



FLOWER
1962

Duplicate







| | |
|--------------|-----|
| 1962 HOWLER | 2 |
| COLLEGE YEAR | 8 |
| ACADEMICS | 51 |
| ACTIVITIES | 74 |
| ATHLETICS | 120 |
| GREEKS | 148 |
| CLASSES | 176 |

1962 / HOWLER

Editor
SUZANNE DAVIS

Business Manager
THOMAS DOYAL FRANKLIN

The setting sun reflects the light
of Wake Forest, a light which we have
kindled and which we hope to
pass on to others, in the same
manner as the sun bestows life on
growing things. The light
of Wake Forest is many things
—it's the ready "hi" whenever students
meet
—it's the visit to a sick
friend in the infirmary that there
really isn't time for
—it's the ball player who plays his
heart out in a
game and the fans who cheer
him on
It's all these things and more. For the
light of Wake Forest is her students,
students acting as the
individuals they are, and at the
same time being a part of
that experience—college.

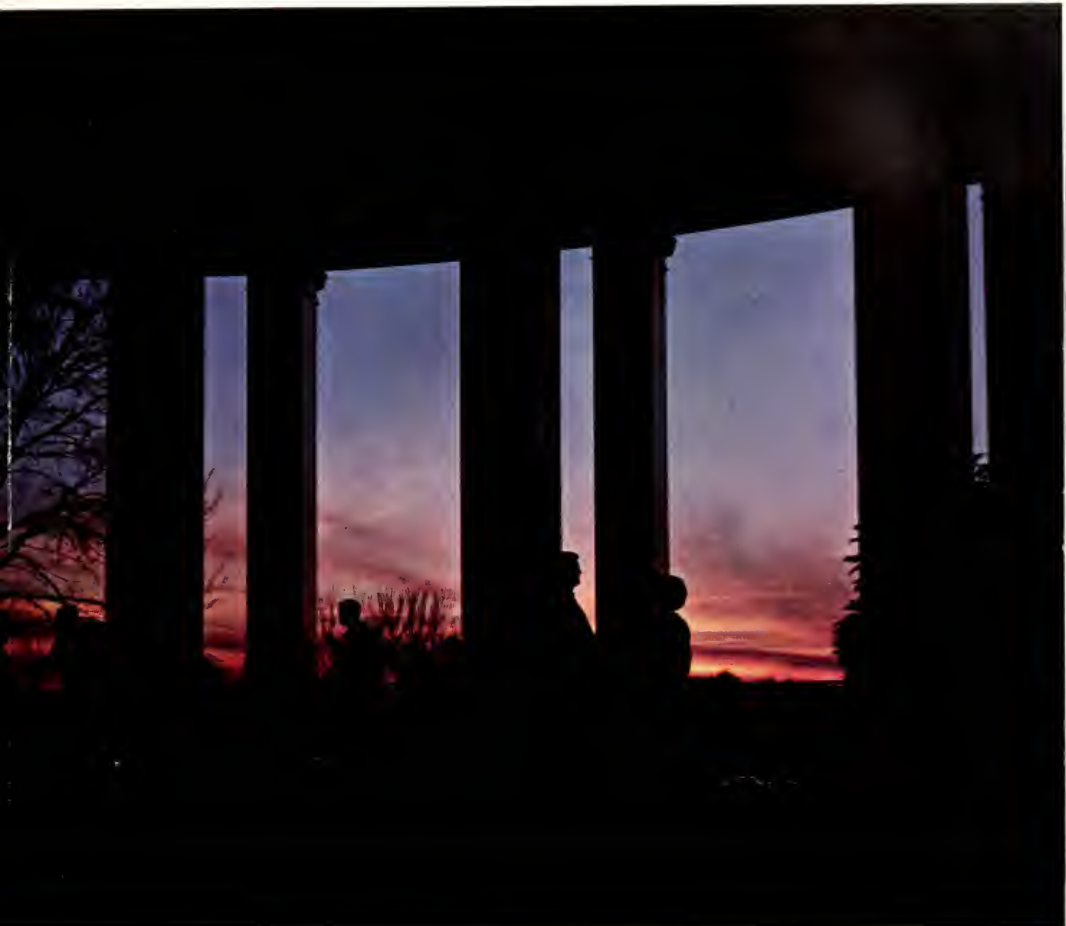

WAKE FOREST

COLLEGE

WINSTON-SALEM, NORTH CAROLINA





Solitude gives time for reflection,
for personal evaluation,
for belonging wholly to oneself.
Solitude is broken to share
the thoughts and feelings of another,
to talk and plan and hope in terms
of two.

The intimacy of couples gives
way to groups, changing associations.
Ideas born of one, nurtured
by two, are brought to the open



light of diverse opinions, there to
grow or to be absorbed in
greater thoughts.



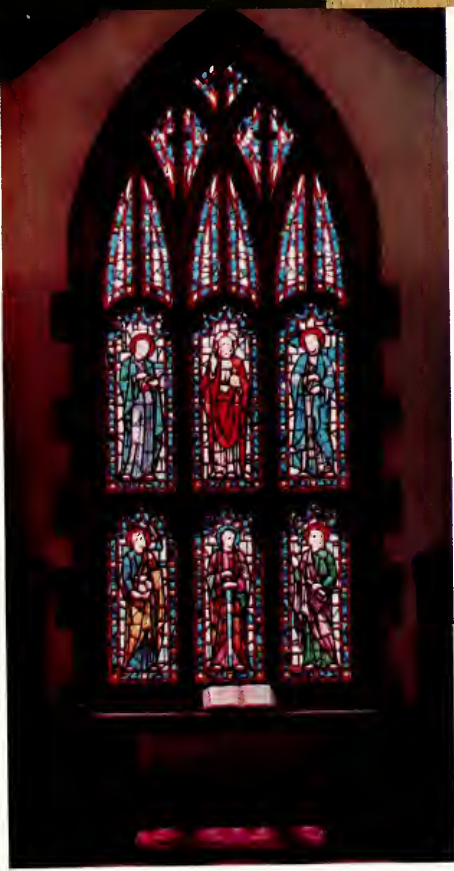

The academic light—leading the student in quest of knowledge.
He explores,
discovers, establishes.

The social light—leading the student as he seeks love, laughter, comradeship with his fellows.

The spiritual light—leading the student to acknowledge God as the giver of life.



Informal discussions in which new students get acquainted and exchange ideas highlight pre-school retreat.

B. S. U. RETREAT AND FRESHMEN ORIENTATION

The first week of orientation is more hectic than any other time in college life. The confusion of meeting appointments in the various buildings is gradually relieved by the social activities of the week.

New and different people are met. Friends are made. Sometimes homesickness is evident.

Through the efforts of the Orientation Committee, each freshman is indoctrinated into the traditions of the college, and each begins to feel himself a part of Woke Forest.



The final campfire of the retreat is a time for counting new friendships and recalling the good times of the past three days.

Orientation social proves a welcome break for freshmen amid endless tests, speeches, and conferences.





Moving in and renewing old friendships always make the first day exciting.



A freshman's first letter from home cures the tinges of homesickness.

BEGINNING THE YEAR 1961

The W. G. A. picnic at the Barn gives freshmen co-eds a chance to get acquainted with their big sisters.





Registration is remembered for the long lines which finally ended at the book store.



Fall semester begins with renewed friendships as summer vacations are compared.

Getting settled in the dormitory adds to the excitement already in the air. The post office becomes a valuable spot for freshmen and upperclassmen as well.

Then the work begins. Registration is the first headache. After getting a satisfactory schedule, a student feels he has already done a semester's work. The crowded book store is another task.

Socially the year begins with get-acquainted parties. WGA sponsors the co-ed picnic, the Student Union has combo parties at the Barn, and the fraternities have their rush parties and smokers.

FALL ACTIVITIES

As summer fades away, the beauty of autumn brightens the campus.

Football is everyone's concern. A trip to Bowman Gray Stadium on Saturdays is a necessity.

Alumni and friends of the college can be seen frequently on the campus. Freshmen look forward to seeing their families on Parents' Week-end. Alumni anticipate Homecoming.

Freshman elections clutter the campus with posters, and the air is freshened with politics.

The trees on the plaza became barren, but student life is anything but barren during the fall months.



A Saturday afternoon means a trip across town to Bowman Gray Stadium.

Fraternity ugly men vie for the APO Ugly Man Trophy.





Parents are acquainted with faculty members and college life during Freshman Parents Week end.

The enthusiasm of freshman office seekers is exceeded only by their artistic abilities.





The music of Lionel Hampton highlighted the Homecoming Dance.

Homecoming was the first big weekend of the fall semester.

There were parties. The Greeks had combos, the Independents had the ballroom of the Robert E. Lee. Everyone had fun.

And there was the game. The Alumni and the pretty girls with yellow "mums" cheered as the Deacons beat Virginia—and not too reverently, either.

It all ended with the dance. There were colored balloons floating down from the rafters, Lionel Hampton vibrating, a fountain gurgling. Feet shuffling, voices laughing and talking, then the lost dance, a kiss, the last "Good Night," and it was all over.

HOMECOMING WEEKEND

Alumni and students enjoyed a night of dancing at the Coliseum.





Monogram Club President Pat Williams congratulates Queen Linda Sutherland.

An enthusiastic crowd, a fired-up team, and a victory over Virginia made Homecoming 1961 a perfect day.

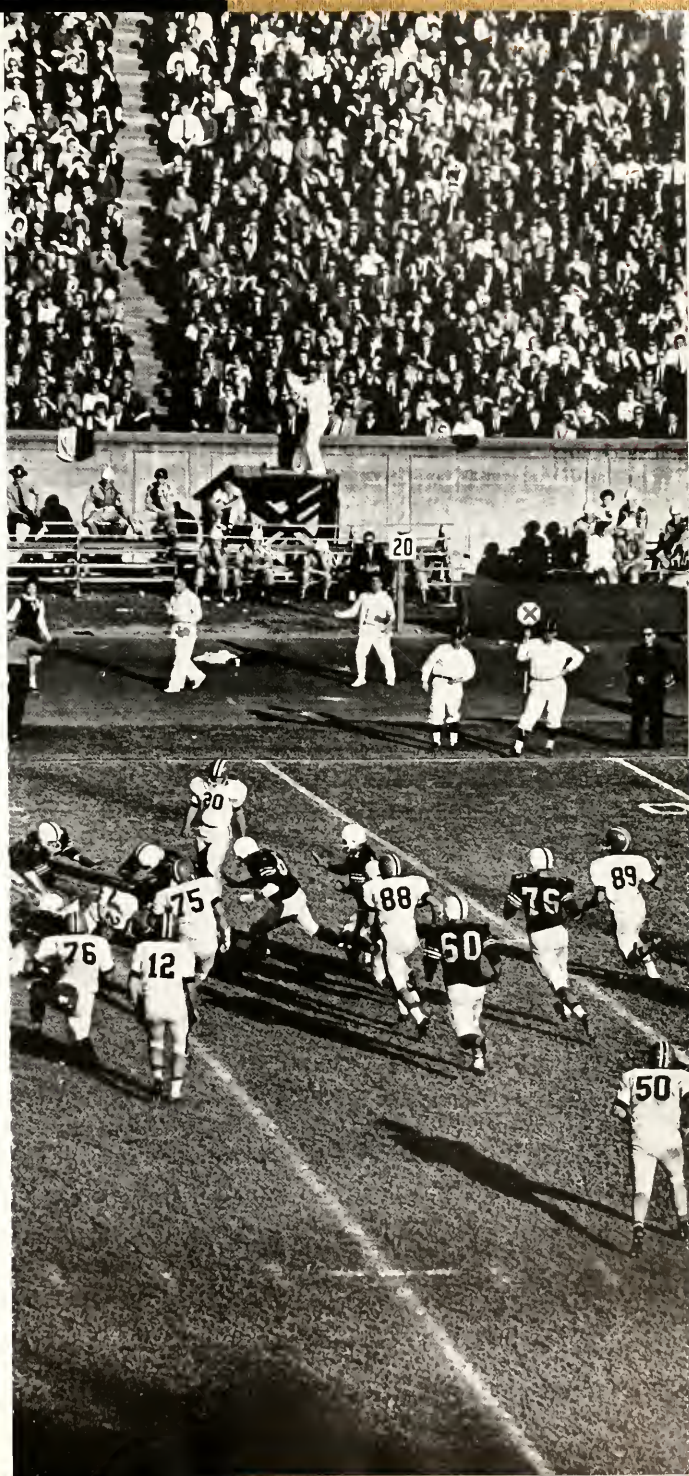



Connie Pinyoun was chosen to reign over Greek Week.

The Greeks had their week.

A field day featured a race with a greasy pig, a tug of war in a muddy pit, and attempts to scale a greased pole.

Friday was the night for parties.

Early Saturday morning decorations foretelling a Deacon victory began to take shape. The Delta Sigs' gobbler shoot theme was judged the best.

Saturday afternoon all the Greeks and their dates watched the Deacon eleven fulfill their prophesy with a win over V.P.I.

That night the I.F.C. sponsored the finale. The men and their sweethearts danced to the accompaniment of the Drifters. At intermission, Connie Pinyoun was crowned Queen of the Wake Forest Greeks.

Kappa Sigs capture the greased pig to win the field day event.





The Delta Sigs' gobbler stunt won the IFC decoration trophy.

CHRISTMAS



The W.G.A. Christmas Dance was held at the Robert E. Lee Ballroom.



An expression of awe greets an old friend at the Children's Party.

Charlie McCarthy entertains children before St. Nick appears.



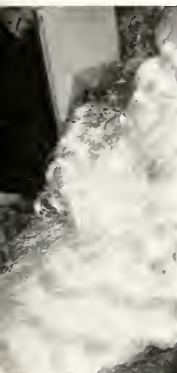

A Christmas tree at a girl's dorm adds a final touch to the holiday spirit already in the air.

The three weeks before the Christmas recess were filled with parties, dances, caroling, and shopping.

The Student Government gave a party for the children of the community where Santa Claus shared the spotlight with Charlie McCarthy. Some of the fraternities gave parties for other children.

The Mozart Club presented "Messiah" and the college choir presented Christmas vespers.

The WGA sponsored a dance at the Robert E. Lee. The girls had a dorm party around their tree. Everybody caroled on the plaza.

Finally the last-minute quizzes had been taken and packing was done, and we headed for various parts of the country for rest and reunion.

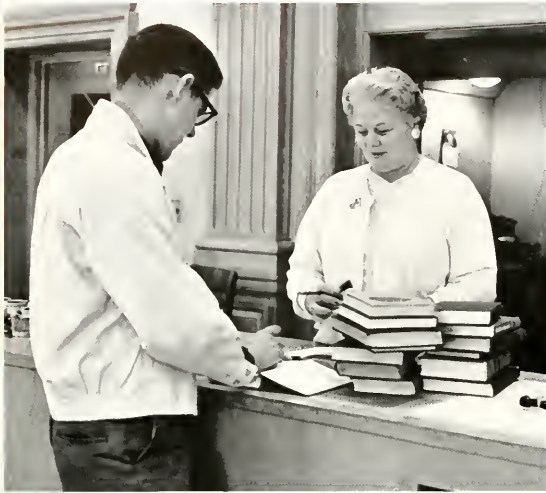

Some are faced with task of scanning a great deal of source material the day before a semester paper is due.



A student finds a quiet place to study in the library stacks.

The comfort and informality of the East Lounge makes it a popular place to study.



EXAM TIME

Exams are like death and taxes. Only exams come twice a year. Yet we manage to survive in spite of them.

Reading day comes. Class schedules are forgotten and some of us sleep 'til noon. Others become acquainted, for perhaps the first time, with the library.

The mass educational process grinds to a halt and self-education begins. We are well into exam period.

Night and day lights burn in dorm rooms, the library, and the East Lounge. Some of us study in groups. Others study alone. Most of us study.

Finally, one by one, we write the last word in the last blue book and then we join the mass exodus; once again looking forward to a brief period of recuperation before we must face another ordeal—registration.

A trip to Vegas is a must to break the monotony of a long night of study.



OUTSTANDING SENIORS



Wanny Wagster, Secretary of the Student Body, outstanding in student government



Meyressa Hughes, exchange student to the University of Berlin; outstanding as leader and scholar.

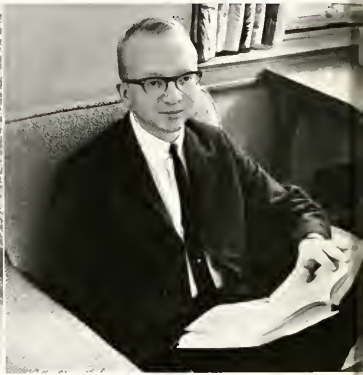

Al Baker, outstanding in debate and Honor Council.

Bill Hull, President of the Senior Class, outstanding in athletics.

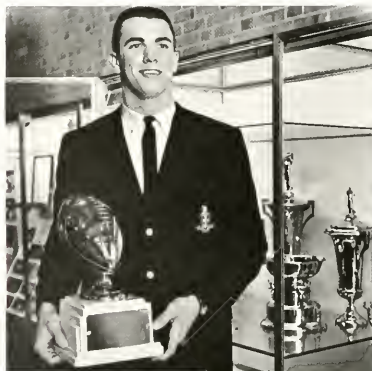

Ann Kinken, President of Woman's Government Association; versatile campus leader.



*Linda Adams, Secretary of Honor Council;
outstanding as campus leader.*

September 1958 brought to Wake Forest another bewildered, bright-eyed freshman class filled with aspirations, fears, and enthusiasms. These were faced with the task of establishing a new identity in an unknown world. There were those among the bewildered group who asserted their leadership and character through service.

Though efforts seemed futile and accomplishments insignificant, aspirations and enthusiasm continued to exist to mold the leaders of the Class of 1962. It is upon these leaders that their classmates have chosen to bestow the title "Outstanding Senior" with the hope that a measure of appreciation may be shown for their service to the college community.



Chuck Kealey, Captain of football team; outstanding in leadership and scholarship.

*Pat Williams, President of Monogram Club;
active in athletics.*



Sisue Davis, Editor of HOWLER, outstanding in publications.



Lenny Chappell, All-American; outstanding in basketball.



EXCHANGE STUDENTS



German exchange student to Wake Forest, Klaus Kipphan, discusses slides with American students Sid Dishler, Myressa Hughes, and Lou Morgan helping them to recall their year in Deutschland.

Representatives of the Orient, Europe, and South America are included each year in our student body.

Every year the college participates in an exchange program with a German university.

Many foreign students choose to study here on their own resources. They bring with them many of their countries' traditions. Dormitory life is enriched by them. Usually each becomes fully Americanized before he leaves.

Some stay in the United States after graduation in order to find a new life, while others carry their knowledge back to their native lands.

In their stay here, foreign students also learn to blend into the oneness that is Wake Forest.



Representing the Orient at Wake Forest are Nishi Kinkosumi, Peter Wong, Jin Hung Yu, Gee Yin Kwok.

African student, Ed Reynolds, discusses the conditions in his country at the pre-school retreat.



MID WINTER

Winter comes with its cold and ice, but college life goes on.

Basketball steals the scene from football.

Christmas approaches and creates an air of restlessness. The "Messiah," the Military Ball, and a party for the Red Shield Boys' Club highlight the season.

After the holidays comes the plague of exams. Then the spring semester is begun with stronger determination.

Throughout the winter activities the beauty of the campus is enhanced by snowfall. Winter is always serenely alive at Wake Forest.



Former Dean William C. Archie delivered the address at the one hundred twenty-eighth Convocation of Wake Forest College.



The rains come and the fog creeps in as winter lingers on.



The first snowfall of winter turns college students into kids again.

No matter how deep the snow, there were classes to be met.



Chilean students on the Experiment in Intercultural Living Program capture the attention and admiration of W.F. students.



Alumnus Arnold Palmer's exhibition attracted outstanding golfers: Billy Joe Patton, Mike Souchak, Lon Worsham.

VISITING PERSONALITIES

After his chapel address, Dr. Robinson answers students' questions about Operation Crossroads Africa.



During the year the college had lecturers and artists of national and international repute.

For the first time the Student Union sponsored a Symposium on "Existentialism and the Contemporary Letters" headed by authors Colin Wilson, Stanley Hopper, and Henry Rago.

Wait Chapel opened its doors to the public with speakers of the caliber of Mrs. Eleanor Roosevelt and Billy Graham. Dr. Robinson highlighted the student assembly speakers with his Crossroads Africa Program.

Informal lectures by various university professors and authors were heard in the East Lounge and in the Law Building.

The College Artist Series sponsored outstanding performers. The Robert Shaw Chorale and Orchestra paid a return visit. Violinist Jaime Laredo and pianist Anio Dorfman played to capacity crowds. The Solov Ballet Ensemble and the Indroni Indian Dancers made superb use of an inadequate stage. Ravi Shankar, sitarist, began the series, and Richard Dyer-Bennett, folk singer, ended it.

Thus, the college continued its tradition of offering cultural improvement to the students and to the community.



Mrs. Eleanor Roosevelt receives newsmen before delivering her speech in Wart Chapel.

The program of the Zachary Soloc Ensemble included the ballet "Chez Tchukovsky."





Noted sitarist Kavi Shankar performed at W. F. as part of a limited tour sponsored by the Asia Society Performing Arts Program.

VISITING PERSONALITIES

A scholar and balladeer, Richard Dyer-Bennett, exhibited his versatility with songs from England and America.

Miss Anna Dortmann, the only female artist to record with Toscanini, presented a recital in February.





Robert Sharz rehearses his company in the afternoon before the performance of the "Passion According to St. John."

The temple rhythms of India are interpreted by the Andram Indian Dancers.





The Tavern on the Green is a place for students to relax, to sing, to remember, and to forget.



Co-eds enjoy an ice cream treat at the Farmer's Dairy Bar.



Students stop to admire the quiet beauty of newly opened Whittaker Park.

THE WINSTON-SALEM COMMUNITY

A couple in love find it impossible to pass the windows of a jewel shop without stopping . . . and planning.



For nine months out of the year, Winston-Salem is our home.

The downtown area is a necessity for weekends. These are the times for shopping sprees and visits to the movies.

A job with a local business firm puts spending money in many pockets.

Farmer's Dairy is the dessert corner, while Staley's is turned into a study hall on the night before a quiz.

In the spring and summer months, Tanglewood provides swimming, picnicking, and horseback riding. Bowling alleys, golf courses, and taverns are used by students the year round.

As we have become a part of the Winston-Salem community, so it has gradually become a part of us.



Miss Wanny Wagster



MAGNOLIA QUEEN



Miss Barbara Metcalf

MAID OF HONOR



SENIOR ATTENDANTS



Miss Fern Frazzelle

Miss Betty Earp





Miss Nancy Mitchell

JUNIOR ATTENDANTS

Miss Shirley Knott





Miss Claudia Saunders

SOPHOMORE ATTENDANTS

Miss Ann Herring



FRESHMAN ATTENDANTS

Miss Sherry Williams



Miss Sara Webb





The college trailer park is the home of about fifty student families.

OUR COMMUNITY OF MARRIED STUDENTS

A group exists within the student body of Wake Forest having different interests and responsibilities from the rest of the students. Yet they are a real part of college life and of the college community.

This group is our community of married students. These men and women have found a way to combine the hard work of getting a higher education with the added responsibilities of home and family.

A married couple find a way to blend housework and homework into their schedules.





Wife encourages her husband to relax a moment from his studies.

A married student and his son enjoy a spring afternoon.

Facilities for married students include self-service laundries.



The student apartments are a small community.





The crowded baseball fields are a sure sign of spring.

As soon as the sun melts the last pile of dirty snow and a warm breeze begins to blow and the dogwoods on the plaza begin to bloom, a strange sickness infects the campus.

Books are forgotten and classes are sometimes missed.

Students can be seen heading for the tennis courts in Bermudas or playing bridge in the sun or maybe taking a stroll in the gardens.

Sometimes we are found on one of the athletic fields with a wooden bat in our hand or we might give in to the lure of the golf course or Tanglewood.

No matter what the symptom, the diagnosis is simple—spring fever.



The spring sun, bridge, and idle chatter call co-eds away from their studies.

SPRING FEVER

A couple finds a place for study and relaxation in Reynolda Gardens.



FACULTY RECREATION

Most Wake Forest students probably know their professors only in the classroom. Too often we forget the person who leaves his office at four each day and heads toward the faculty apartments or to a home on Faculty Drive.

Here he enters a more personal world. He can stash his brief case in the closet, loosen his tie, kick off his shoes, and turn his attention to his home and family.



Dr. John Carter forgets academic pressures while strumming his guitar.



Any sunny Saturday afternoon brings faculty to the golf course. Joining Coach "Boles" McKinney for a fast eighteen holes are Dr. Henry Stranpe, Coach Charlie Bryant, and Dr. Ivey Gentry.



Dr. Ozzen Herring spends his after-class hours in his vegetable garden.

Dr. Changboh Chee's lakeside view provides him an opportunity to use his talents of self-expression.



FACULTY RECREATION

At home the professor may swap his pencil for a broom, or he may put down "The House of Seven Gables" and pick up a cook book. Sometimes he might find himself to be a nurse, babysitter or general handy-man.

Other times he might find an afternoon to join a foursome at the golf course or perhaps tennis is his game. Some may find relaxation in the charms of music or in the thrill of making things grow. Others may seek only a few minutes of well-deserved rest.

Professor Roland Gay realizes a childhood dream as he prepares for his flying lesson.



Professor Memory of the Education Department takes another set with a well-played volley.

A painting by Sarah Bernhardt is a favorite of art enthusiast, Professor Avcock.





ture; and when necessary a firm, but kind word. Under her knowing guidance, problems have been surplanted with solutions, and obstacles have yielded to enlightened advice. With the welfare of her girls uppermost in her thoughts, she has sought to instill in these young women the ideals and responsibilities of womanhood.

As the first Dean of Women, Miss Lois Johnson leaves her mark on Wake Forest College, an indelible one that even the years cannot eradicate. She has willingly given of her time and energy so that others might profit. But her finest contribution has been the beautiful example which she herself has set: THAT OF A TRUE CHRISTIAN LADY.

OUR FAREWELL

Rarely into the lives of any of us comes the opportunity to meet face to face and to know personally one who so exemplifies the ideals of womanhood as does Miss Lois Johnson.

To the women of Wake Forest College who for two decades have been privileged to receive her understanding guidance, she has been a person whom any of her girls could call a friend. At the same time she has been a guiding spirit: one upon whom any girl could set her goals.

To these women Miss Johnson has been personified by a warm, ready smile; a friendly ges-



GRADUATION



After four years of military discipline, ROTC cadets are sworn in as second Lieutenants.



Graduation is the realization of a goal for the student and his family.

The cap, the gown, the diploma—symbols of a senior and graduation. The end of four years of hard work and much study, yet these are forgotten in the joy of attainment of the cherished goal.

Amid the picture taking, the long wait in line, the excitement, there are the goodbyes. There is sadness for the things one must leave behind; there is eagerness to use what one has learned.

The road ahead is wide. Each graduate goes to accept his responsibility as a mature and educated citizen.

He leaves Wake Forest, yet her Spirit goes with him as he takes his place in society.

Professors must maintain their dignity in all situations.





Books are fine and necessary in this fight for knowledge, but seldom is an education acquired simply through reading. The light of learning burns brightest when professors, deans, and friends have lent themselves as the medium for illumination.

Because those who were before us learned and

have been willing to share their enlightenment, because they did not hide their light away for themselves alone, we have at least become informed, though certainly not educated in the fullest sense, so that we may continue to learn and may begin to impart our discoveries to others.



Although education may be a more involved process and not bring forth knowledge so easily, results are seen even as magic poured forth from Aladdin's Lamp as it was rubbed. Deans, professors, and faculty research are integral parts in our searching for enlightenment.



ACADEMICS ADMINISTRATION

COLLEGE OF LIBERAL ARTS



Music, as well as the other fine arts, are important in a liberal education.

Wake Forest College has developed from a small manual labor school begun in 1834 into a liberal arts school which ranks with the best schools of its kind in the South.

Its purpose has always been to broaden the knowledge and interests of its students by acquainting them with the fundamentals of various fields in the sciences and in the humanities.

It offers the Bachelor of Arts degree in eighteen different major fields.



Another important phase of a liberal education is an exploration of the life sciences

Learning a new language unfolds new areas of culture for a liberal arts student.





Commercial arts are a vital part of the business program.



Reynolda Hall houses the School of Business Administration.

SCHOOL OF BUSINESS ADMINISTRATION

The School of Business has as its academic objectives a broad general education, an insight into the problems confronting capitalistic economic systems, as well as some understanding of the various functional areas of administration. Majors are offered in accounting, business education and economics, with concentrations in finance, management and marketing.



The most up-to-date equipment is available for mastering techniques of office administration.

Business students are required to do periodical practice sets in accounting.





Graduate students are provided with small carrels in the library stacks.

GRADUATE STUDIES AND THE SCHOOL OF LAW

A graduate student in biology conducts freshmen lab work.





Lights in the Law Building burn late as future lawyers prepare for next day's classes.

Established primarily to train young men and women for the practice of law in North Carolina, the Wake Forest School of Law has become national in scope. After successfully completing three years of prescribed study, the student is awarded an LL.B. degree.

A second school for advanced study is the Division of Graduate Studies. Established in 1961, this school offers a full program of study leading to the degree of Master of Arts in six major fields.

OUTSTANDING FACULTY



During 1960-61 Dr. Elizabeth Phillips taught American Literature at the Seoul National University as Smith-Mundt Professor for the State Department.

Many students think of a professor as someone who has already "made the grade," someone who has completed his education and who is now able to expound upon his subject without further study.

However, the Wake Forest faculty proves this to be a misconception. No matter what course the professor's further study might take—concentrated research, travel, study abroad, or daily reading—he is constantly improving himself by growing in the knowledge of his subject.

Dr. David Johnston's research on the fat content of birds is valuable in related cancer research. His field study has led him as far away as Alaska.





Dr. Willard Hamrick of the religion department inspects rare coins which he has brought back from the Holy Land.

Dr. Beck performs experiments to determine the psychological effect on rodents as a result of changes in diet and environment.



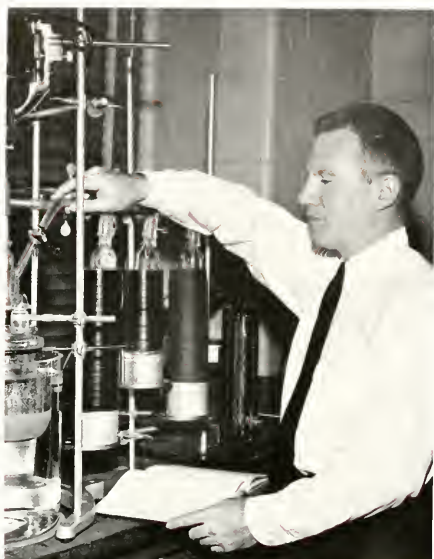

Dr. Paul Gross is researching the physical chemical qualities of hydrogen peroxide containing various inorganic salts.

Dr. Hamerick, a chemist, and Dr. Shields, a physicist, are seeking to determine the damage or change inflicted by radiation on chemical compounds. Assisting is student, Allan Horvyn.





A Burmese monkey god reminds Dr. Penn Banks of his year in Rangoon as a Fulbright lecturer.

An authority on African culture, Dr. McLeod Bryan looks over artifacts which he collected while in Tanganyika.





Dr. and Mrs. Harold W. Tribble

OUR FIRST FAMILY



Pictures and personalities; scenes and symbols of college friendships; preparation and performance in the game of life; these are some of the facets of the jewel that is your 1962 HOWTER. When you turn its pages in the years to come the light of your mood will affect the light of its meaning to you. This year your mood will elicit brilliant flashes from the new pages. After five, fifteen, or fifty years the friendships symbolized and the experiences recorded here will gain strength and significance as the mood mellows and memories emerge with a Rembrandt blending of light and shadow.

THE PRESIDENT



Front row - G. Clark, Judge J. Hayes, W. Conrad, R. Humber, Mrs. C. Lewis, O. Mull, Mrs. E. James, J. Bunn, Dr. G. Paschal, Jr. Second row - L. Marsh, Dr. P. Johnson, Rev. A. Altrich, M. Davis, Dr. S. Holbrook, J. Bryshill, H. Leaford, C. Larkins, W. Broxton, T. Brewer, Dr. W. Bingham, Jr., Rev. G. Cross, G. Pennell, Rev. J. Potter, Rev. L. Soleman.

BOARD OF TRUSTEES

DEAN OF THE COLLEGE

DEAN OF WOMEN

Dr. Edwin G. Wilson



Miss Lois Johnson





Mr. Russell Brantley, Director of the News Bureau and Mr. Marcus Francis, Director of Sports Publicity.



Dr. Robert Dyer, Assistant Dean.



Dr. Julian Burroughs, Acting Director of Alumni Affairs.

ADMINISTRATIVE STAFF

Mr. Worth H. Copeland, Treasurer of the College. Mr. Thomas P. Griffin, Director of Residences. Mr. Mark Reece, Director of Student Affairs.





Mr. Grady S. Patterson, Registrar.



Mr. William Starling, Director of Admissions.

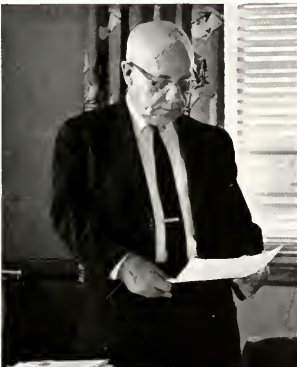

Mr. Carlton West, Head Librarian.



Mr. Harold S. Moore, Superintendent of Buildings and Grounds.

Dr. E. H. Hollingsworth, Chaplain.



House Hostesses: Mrs. Malonda Oserby, Mrs. Mildred Turner, Mrs. Mary B. Eames, Mrs. Eupha Masley, Mrs. Catherine Carlton.





Row one Dr. R. Watt, Dr. H. Bott, Dr. R. Higgins, Dr. J. Dicus. Row two Dr. J. MacDonald, Dr. C. Allen, Dr. J. Dimmick, Dr. D. Johnston.

BIOLOGY



Dr. Elton Coker
Department Chairman

CHEMISTRY

Dr. H. Miller, Dr. H. Furman, Dr. R. Isbell, Dr. P. Gross, Dr. J. Norzell.

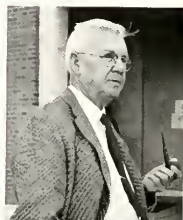

Dr. Charles Black
Department Chairman



Dr. Henry Stagg
Department Chairman



Row one: *Dr. J. Carter, Mr. R. Sinclair, Mrs. B. Raynor, Dr. E. Phillips, Dr. R. Howren, Dr. W. Harris.* Row two: *Mr. R. Eaton, Mr. J. Drake, Dr. E. Folk, Mr. A. Kennon, Mr. L. Aycock, Mr. D. Brown.* Row three: *Mr. R. Shorter, Mr. B. Davis, Mr. R. Wheeler, Dr. J. Broderick.*

ENGLISH



Dr. Henry Stroup
Department Chairman

HISTORY

Row one: *Dr. F. Mullen, Dr. L. Tillet, Mr. F. Clouts, Miss E. York, Dr. D. Smiley, Dr. W. Yarns.* Row two: *Dr. B. Gokhale, Dr. R. Gregory, Dr. C. Garratt, Dr. P. Peiry, Mr. R. Barnett, Dr. E. Hendricks.*





*Dr. R. Helm, Mr. T. Murphy,
Mr. W. Cobb.*



*Dr. A. C. Reid
Department Chairman*

PHILOSOPHY



*Mr. J. Melvin, Mr. J. Anderson,
Miss A. Snyder, Dr. E. Bressacher.*



*Dr. J. C. O'Flaherty
Department Chairman*

GERMAN



*Row one: Dr. H. King, Mrs.
A. Tillet, Mrs. Robinson.
Row two: Mr. R. Staley,
Mr. J. Anderson, Dr. J. Parker,
Dr. R. Shoemaker.*



*Dr. H. D. Parcell
Department Chairman*

MODERN LANGUAGES



*Dr. Thomas Turner
Department Chairman*

PHYSICS

*Mr. K. Yancey, Dr. G. Williams,
Dr. H. Shields, Dr. R. Brehme.*



*Dr. John William
Department Chairman*

PSYCHOLOGY

*Dr. R. Dufort, Dr. D. Hills, Dr.
R. Beck.*



*Dr. Cronje Earp
Department Chairman*

CLASSICAL LANGUAGES

Dr. W. Tillet, Dr. C. Harris.





Dr. P. Banks, Mr. R. Pace, Dr. C. Chee.



*Dr. Clarence Patrick
Department Chairman*

SOCIOLOGY



Row one Dr. G. Griffin, Dr. W. Humrick, Dr. D. Via. Row two: Dr. O. Herring, Dr. R. Dyer, Mr. C. Mitchell, Dr. G. Bryan.



*Dr. J. Allen Easley
Department Chairman*

RELIGION



Miss Baron, Miss Casey, Miss Crisp, Dr. Dobson, Mr. Jordan, Mr. Stallings, Mr. Ellison, Dr. Hooks.



*Dr. Harold Barrow
Department Chairman*

PHYSICAL EDUCATION



*Dr. Ivey Gentry
Department Chairman*

Seated: *Dr. G. May, Dr. J. Sawyer,
Mr. R. Gay.* Standing: *Dr. G.
May, Dr. R. Johnson, Dr. B.
Seibinder, Dr. P. Hendricks, Mr.
J. Lander.*



MATHEMATICS



*Dr. Franklin Shirley
Department Chairman*

*Mr. J. Walton, Dr. J. Burroughs,
Mr. B. Hopper.*



SPEECH



*Dr. Thane Macdonald
Department Chairman*

Row one: *Mrs. E. Koller, Mrs.
Harris.* Row two: *Mr. C. Giles,
Dr. T. Macdonald, Mr. E. Hend,
Dr. P. Robinson.*



MUSIC



*Dr. K. Prichard, Dr. H. Proseren,
Mr. J. Hall*

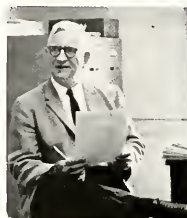

*Mr. Jasper Memory
Department Chairman*

EDUCATION



*Maj. L. Prather, Sgt. C. Girault,
Sgt. E. Quesberry, Sgt. F. M.
Carter, Sgt. D. Mooney, Sgt.
Bonner, Capt. Allen.*



*Colonel John Reed
Department Chairman*

MILITARY SCIENCE



*Dr. R. Gregg, Mr. D. Galin, Dr.
H. Cockburn.*



*Dr. Claude Richards, Jr.
Department Chairman*

POLITICAL SCIENCE



Dr. Gaines M. Rogers, Dean



Row one: Mr. D. Hylton, Dr. J. Ozgen, Mrs. B. Winfrey, Dr. L. Thomas. Row two: Dr. C. Ramsey, Dr. K. Scott, Mr. L. Cook. Row three: Mr. O. Lewis, Dr. R. Heath.

BUSINESS ADMINISTRATION

LAW SCHOOL



Mr. Carroll Weathers, Dean

Mr. R. Hunson, Dr. H. Drevine, Mr. M. Farris, Mr. E. Wiggins, Mr. J. Sizemore, Mr. D. Scarlet, Dr. R. Lee, Mr. J. Hannah.





Activities and honoraries are interlinked; the latter cannot be without the former even as the flames of the bonfire cannot grow without the materials to feed them. ODK, Tassels, "Who's Who" are the culminating bright lights which have resulted because a small fire was begun in such organizations as the college theater, ROTC,

and various departmental societies for the outstanding students in their particular fields of endeavor.

The flame was fed as those students moved on to Alpha Psi Omega, Pershing Rifles, and Phi Beta Kappa.

Thus is the body of students welded together



by college activities and honoraries to form a community in spirit, fellowship, and companionship. The growing light of the bonfire is symbolic of the light that should emanate from the student community through these activities and honoraries.

ACTIVITIES



HONORARIES

PHI BETA KAPPA

| | |
|-----------------------------|-----------------------|
| Elmo Leach Allen | Donald Lee McRee |
| Alfred Lee Baker | Barbara Ann Mercalf |
| Elizabeth Beck Earp | Billie Ann Millsaps |
| Glenn Albert Hamm | Blair Vance Minton |
| Sarah Ann House | Jean Marie Moore |
| Meyressa Ellen Hughes | Linda Loy Moorefield |
| Suzanne Dunn Hughston | Fred Leon Piekelsimer |
| Hiram Vance Jenkins | Frank Howard Rash |
| Angela Knight Johnson | Frank Barratt Raymond |
| Mrs. Anthony W. Johnson | Charles Edwin Reiley |
| Josephine Sue Jolley | Patricia Sue Renfrow |
| Mrs. Ella Sue Hopkins Joyce | Lydia Luella Spivey |
| Samuel Hardy Leaman | Sammy Keel Williams |

Ann Elizabeth Woodall



WHO'S WHO AMONG STUDENTS IN AMERICAN UNIVERSITIES AND COLLEGES



Who's Who among Students in American Universities and Colleges is a national plan initiated in the school year 1934-35 for the recognition of college students who have been outstanding in some phase of college life. They are nominated for the honor by a local campus committee of student-faculty-administration representatives and accepted by the national organization. In making their selections, the committee members are urged to consider scholarship, participation and leadership in academic and extracurricular activities, general citizenship service to their school, and promise of future usefulness.

Adams, Linda Sue
 Baker, Alfred Lee
 Barringer, Michel Laron
 Batterson, James Goodwin
 Davis, Suzanne
 Ferrell, William Lyman
 Fuller, Frances Carole
 Griffith, Kelley Edward
 Hughes, Meyressa Ellen
 Hull, Harry William, Jr.
 Hyman, Glenda Ruth
 Jackman, Stanley Harwood
 Jones, Marcia Paulette
 Kinken, Ann Daly
 Leaman, Samuel Hardy
 McRee, Donald Lee
 Overcash, James Rockwell, Jr.
 Ragland, George Henry
 Reiley, Charles Edwin
 Smathers, Lynne
 Swisher, James Lawrence
 Wagsner, Bertha Wanny
 Williams, Craven Edward
 Williams, Sammy Keel





Seated: C. Reley, S. Williams, G. Ragland. Standing: S. Leaman, Dr. Helm, C. Williams, W. Hull, Dr. Stroupe, G. Blackburn, D. McRee.



Since its beginning in 1914, Omicron Delta Kappa has been recognized as an organization of outstanding young men.

The honor of being chosen as a member comes only to those who exert superior qualities of leadership and service in all aspects of campus life. One of the prime aims of this organization is to cooperate with others, both students and faculty, in an effort to promote understanding and the betterment of the school.

OMICRON DELTA KAPPA

Row one: M. Hughes, L. Adams, A. Wandall, G. Hyman. Row two: C. Fuller, Mrs. Murray Grayson, B. Earp, L. Smathers, A. Kinken.

TASSELS



Tassels, the honorary leadership society for women at Wake Forest recognizes students who are outstanding campus leaders and scholars.

Historically, the tassel was the yarn used to clean the bow so that the arrow would follow a true course.

The women who are chosen to wear the tassel are those who follow the true course of continuing leadership and service to others while maintaining a high scholastic average.





Elmo Allen, Historian; Jack Hamrick, Vice-President; Al Baker, President.

Alpha Epsilon Delta was founded at the University of Alabama on April 28, 1926 as a national honor society for pre-medical students. This society is affiliated with the American Association for the Advancement of Science, the American Council on Education, and a member of the Association of College Honor Societies. The Gamma Chapter of Wake Forest was established in 1948.

The society encourages excellent pre-medical scholarship, an appreciation of the medical profession, and co-operation between medical and non-medical people in developing an outstanding program for pre-medical education.



ALPHA EPSILON DELTA

Seated: K. Aylette, S. Stanley, B. Blackwelder, J. Biesacker. Standing: A. Baker, C. Raynor, C. Hope, E. Allen, A. Funderburk, J. Stevenson, D. Turner, I. Hamrick.





Seated: E. Ejford, B. Posten, R. Briell, L. Houser, L. Sprzey, Dr. Perry,
 Standing: D. Souder, G. Blackburn, J. Poe, L. Fox, J. Knotts, L. Sherrill,
 A. McDevitt, K. West, B. Howell.

PHI ALPHA THETA



Phi Alpha Theta is a national honorary society for outstanding students of history. Founded in 1921, the society has chapters at most of the leading colleges and universities in the United States.

In addition to recognizing outstanding students, the Society has as its purpose the stimulation of further study in the field of history. A prize for the best undergraduate paper in history and three scholarships for graduate study are awarded annually. The Society also publishes a quarterly journal, *The Historian*.

Row one: N. Clark, C. Holloman, N. Mitchell, S. Stanley, Row two:
 S. Clayton, D. Turner, E. Franklin, T. Peblestimer, Row three: M.
 Hanesvatt, A. Williams, J. Stevenson, A. Funderburk, J. Haywood,
 Row four: J. Stacey, W. Muliherrich, B. Hunter, J. Saunders, Dr. Pratt.

BETA BETA BETA



The national honor biological society for those interested in the biological sciences, stimulates scholarship, a search for scientific truth, and an intellectual interest in the natural sciences.

The Beta Rho Chapter programs and projects include having outstanding speakers and supplying aid for students who desire tutoring in the field of the natural sciences.





The Alpha Gamma Chapter of Gamma Sigma Epsilon was established at Wake Forest in 1926. This national honorary chemical fraternity is the only co-educational one.

The fraternity encourages research and co-operative study in the field of chemistry by bringing together men having an exceptional scholastic average in this area.



Row one: *Kinlen, Campbell, Rash, Allen.* Row two: *Taylor, Flowers, Allen, Blackwelder, Brewer, Kaynor.* Row three: *Messer, Darckins, Bill Luckadoo, Bobby Luckadoo, Dr. Isbell.*

GAMMA SIGMA EPSILON

KAPPA MU EPSILON

In recognition of the great service of mathematics to the development of civilization, Kappa Mu Epsilon was founded to foster a high standard of scholarship and professional training in mathematics, and to maintain a spirit of fellowship among men and women interested in this field.

Upholding these purposes, the North Carolina Alpha Chapter prepared programs designed to broaden the members' scope of the mathematical world in such areas as new concepts and theories as well as job opportunities.

Seated: *B. Butler, J. Jolles, G. Hyman, I. Allen, I. Henninger.* Standing: *G. Kizok, P. Wong, E. Lianis, F. Puklesimer, F. Rash.*





Row one - Faddis, P. Williams, Roth, Jackson, White, Scripture, J. Williams. Row two - Kadon, Stringer, Reckzmer, Mr. Stallins, Mr. Jordan, Rimel, Cocington. Row three - Irwin, LeCount, Coon, Williamson, Dr. Barrow, Dr. Hooks, Dr. Dodson

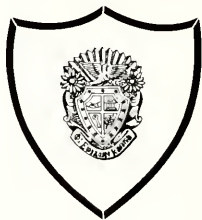

Phi Epsilon Kappa is the only national professional fraternity for men students and teachers of health, physical education and recreation. It was founded at the Normal College of the American Gymnastic Union of Indianapolis on April 12, 1913.

The Alpha Lambda chapter was installed at Wake Forest College in April, 1949, and was the first collegiate chapter formed south of the Mason-Dixon Line.

PHI EPSILON KAPPA

Seated - J. Brewer, G. Hamm, M. A. Harrelson, G. Williams, J. Wrinkle. Standing - Mr. Melvin, E. Kuhn, S. House, M. Hughes, S. Dasher.



DELTA PHI ALPHA

The aims of Delta Phi Alpha, the national German Honorary Fraternity, are to promote the study of German literature and civilization and to emphasize those aspects of German life and culture which are of universal value.

Delta Chi, Wake Forest's chapter of Delta Phi Alpha, selects its members on the basis of completion of four semesters of German, an overall scholastic average of C with an average of B in German courses, and indication of continued interest in the study of German language and literature.





The Beta Iota Chapter of Eta Sigma Phi was established at Wake Forest in 1943. Its purposes, like those of the national chapter, are three-fold. The society strives to develop and promote interest in classical study among its members, to promote closer fraternal relationships among students who are interested in classical study, and to stimulate interest in the history, art, and literature of ancient Greece and Rome.

ETA SIGMA PHI



Row one G. Wilson, J. Guffey, Dr. Earp. Row two B. Earp, E. Bailey, S. Glas, B. Pruitt. Row three M. Smith, K. West, T. Stout, L. Hooper.

PHI SIGMA IOTA

Organized on the Wake Forest campus in 1958, the Delta Sigma Chapter of Phi Sigma Iota has as its purposes "the recognition of outstanding ability and attainments in Romance languages and literatures, the stimulation of advanced work and individual research in this field and the promotion of a sentiment of amity between our own nation and the nations using these languages."

Membership includes faculty members in the Department of Romance Languages and undergraduate students of these languages with high scholastic standing.



Row one P. Renfrow, S. Hill, B. Parker, L. Sherrill. Row two G. Hamm, L. Moorefield, S. Fulkerson, R. Blackwelder, Dr. Allen.





Judy Morris through her outstanding performances has upheld the ideals and purposes of the Order of Purple Masque.

PURPLE MASQUE

PI KAPPA DELTA

L. Gaskins, D. Zacks, Dr. Shirley, F. Wood, S. Jones, A. Baker.



The North Carolina Beta chapter was established at Wake Forest in 1925. Honoring students outstanding in forensics, the fraternity's purpose is to stimulate intercollegiate speech activities and communications in an effort to provide functional leadership training, fellowship, and co-operation.



DEPARTMENTS

Α Κ Ψ

Alpha Kappa Psi, one of two professional business fraternities on campus, is an organization that seeks to develop the individual character, ability, and personality of its members. Industrial tours professional speakers, and business meetings provide incentive for improvement. A scholarship key is awarded annually to the male business major of the senior class with the highest academic average.



Monthly meetings feature outstanding professional speakers.

ALPHA KAPPA PSI

ALPHA PHI OMEGA

Alpha Phi Omega, the National Service Fraternity, is represented at Wake Forest by the Kappa Theta chapter.

This year Kappa Theta has completed several service projects. Once again the chapter compiled and published a faculty-student directory and operated a used-textbook exchange. In other activities, the chapter assisted during registration and sponsored an Ugly Man Contest.

Row one: H. White, J. Maxwell, R. Southard, J. Beacham. Row two: B. Taylor, J. Fisher, J. Ruffin, E. Leiford. Row three: S. Leaman, J. Sutton, L. Roach, R. Rockwell. Row four: L. K. Godwin, M. Gilliam, J. Stevenson. Row five: J. Gaskill, J. Huggins, R. Smith, W. Wetstein. Row six: M. Overcash, H. Gardner, W. Kendall.

Α Φ Ω





Row one: Elam, Miller, Theodore, Parrish, Eagles, Enders. Row two: DeForrest, Holcom, Abbott, Kaler, Gasque. Row three: Weatherly, Standl, Oakes, Kopley, Barqoul. Row four: Brower, Carter, Leonard, Warlick, Newsome, Speaker, Dr. Lewis Thomas.

DELTA SIGMA PI

The Gamma Nu chapter of Delta Sigma Pi is composed of men who are majoring in Business Administration and are dedicated to a closer affiliation with the business world.

During the year members of the fraternity hear speakers from the various fields of business and tour outstanding firms in this area. These activities in conjunction with the organizing, planning, and execution of fraternity projects, enable the members to obtain insight into the business activities of today.

Seated: Toney, Hunter. Standing: McKinnon, Carter, Jones, Isenhour, Sturdevant, Jones.

DELTA KAPPA NU



Delta Kappa Nu was organized on the old campus in 1953 for the purpose of uniting the girls in the Business Department and offering them a chance to grow professionally and socially. Tours to some of the various businesses in Winston-Salem to give members insight into the business world were highlights of the year. Each year, a silver tray is presented to the Business Woman of the year, a senior, chosen for her scholarship, character, faithfulness in duties, co-operation and professional interest.

Valuable professional experience is gained by members of the Women's Physical Education Club. Organized for the purpose of promoting the field of physical education, the club guides those who are interested in higher goals in the field.

Meetings twice a month provide professional tips on opportunities in recreation, camping, physical therapy, church recreation, and teaching of physical education, as well as fellowship and fun for the members.



C. Treadway, C. Canady, L. Waldrop, B. Godwin, A. Wylie, M. Lewis.

PHYSICAL EDUCATION CLUB

WOMEN'S RECREATION ASSOCIATION

The Women's Recreation Association is designed to give the women students an opportunity for fun and activity through cook outs, fun festivals, sports days, and intramurals. Chosen to meet the needs and interests of the co-eds, the activities enhance well-rounded social, physical, and mental development.

Through W.R.A. girls may acquire a white jacket, a key, and a college blanket by accumulating points through intramural participation.

A. Wylie, M. A. Harrelson, J. Carter, B. Godwin, B. Nance, J. Moore, Miss Casey.



STUDENT GOVERNMENT

The activities of the Legislature of Wake Forest College have been intense and varied, and its effects far-reaching. Close relationships with the faculty and administration have aided in making Student Government a vital force of representative student opinion on the campus. The year's accomplishments range the field from the installation of telephones in the Men's Dormitory suites to the effort put forth to solve the parking and traffic problem in front of the Girls' Dorms.

In their desire to expand the activities of Wake Forest Student Government, the Legislature sent representatives to the College Council of the United Nations, to the Model U.N. and to the State Student Legislature. They also did a great deal of planning for a large and comprehensive conference of college youth called the Wake Forest Conference, which is tentatively set for the spring of 1963.



Seated: Stan Jackman, President; Wanny Wagster, Secretary. Standing: Charles Wilson, Vice-President; Ed Phillips, Treasurer.

STUDENT GOVERNMENT

Row one: Kinken, Hughes, C. Wagster, Pickard, McDevitt. Row two: Cathcart, Phillips, White, Hull, Waynick, Filippi, Glass, Loaman. Row three: Taylor, Huggins, Constanagy, Jones, W. Wagster, Keen, Wilson, Jackman.





Seated: L. Leering, F. Robinson, J. Groom, S. Fulkerson, S. Beislev, G. Hyman. Standing: B. Earp, A. Baker, E. Gaskins, G. Cleland, R. Carmichael, G. Snuggs, D. Stallings, L. Sunstein, L. Adams.

HONOR COUNCIL

Sammy Merrill, Chairman.



In the spring of each year sixteen students are elected to serve the student body on the Honor Council. Membership on the Council entails specifically acting as jury for those who have been accused of violating the Honor Code. Often times during long tedious hours of deliberation over the guilt or innocence of a fellow student or over the exact punishment which should be administered, members of this body feel the necessary but difficult task of deciding to what measure justice must be mixed with mercy. However, the duties of the Honor Council extend far beyond the consideration of students who have violated the Code, for the first and most important responsibility of an Honor Council member is to strive to instill the spirit of honor within every individual who is a part of our college community. The Honor Code and Council are burdened with the necessity of punishing offenders, but the true spirit of both is rooted in the belief that honor is the keystone on which character is built.



Seated—T. Schulze, A. Kinken, B. Metalf, C. Saunders, S. Beasley, L. Leering. Standing—L. Adams, A. Woodall, I. Brozder, B. Plack, P. Renfroze, C. Fuller, N. Mitchell.

WOMAN'S GOVERNMENT ASSOCIATION

As the number of women students at Wake Forest has increased, the responsibility of the organization which regulates their affairs has grown in importance. The Woman's Government Association is composed of all women students, and the co-operation of all is necessary for the proper function of the organization. An executive council made up of five major officers, five house presidents and a representative from each class, exists for the purpose of dealing with the specific concerns of the association and of each particular girl in her relationship to the organization. Members of the council must serve in an administrative, legislative, and judicial capacity. The executive board is advised by the Dean of Women and the House Hostesses in their efforts to develop a sense of individual responsibility, to further the spirit of unity among the women students, and to create and to maintain the ideals of the women of Wake Forest College.

Ann Kinken, President





Fred Picklesimer and Phyllis Sowden "twist" during W.G.A. Christmas dance at Robert E. Lee.

The Social Standards Committee is the division of the Woman's Government Association which specifically seeks to establish high social standards for the women students of Wake Forest College. Activities of the committee include making arrangements for all social affairs sponsored by the Association. Best known among these social events are the three annual W.G.A. dances: the Christmas Dance, the Valentine's Dance, and the Magnolia Ball. However, other events such as the Big Sister-Little Sister Banquet and a tea during Freshmen Parent's Weekend help to keep the members of Social Standards busy all year 'round.

Memories of all social standards members include timid but determined phone calls, the frantic last-minute sale of dance bids, the excitement of Graylyn by moonlight, and the fear that the decorations won't stay in place. And after all the excitement and the fears, their only appreciation is the smiles on the faces of those who come and enjoy the results of their efforts.

SOCIAL STANDARDS

Seated: M. C. Baker, K. Wilson, A. Williams, M. Jones, L. Wilkerson, G. Hyman, W. Wagster, Standing: G. Wilson, T. Stout, K. Overman, J. Westmoreland, S. Thompson.





Orientation Committee of 1961.

ORIENTATION COMMITTEE

CHAPEL COMMITTEE

The first glimpse of Wake Forest was given to the freshmen and transfer students by sixty members of the Orientation Committee. Half of the members spoke on traditions and conducted guided tours. The others counseled the incoming students on the Honor Code. This first week of student guidance aided the transition necessary for becoming oriented in a new society.

The chapel committee worked to make chapel more meaningful to the student body. As a result, many renowned personalities spoke before the bi-weekly assembly of the student body.



Chapel speakers, Dave Walker and Dave Zacks.

Chapel Chairman: Charles Dozier and George Cleland.



RELIGION



B.S.U. Council: G. Blackburn, M. Duncan, J. Finley, E. Christian, G. Lewis, A. Woodall, S. Williams.

BAPTIST STUDENT UNION

EXTENSION

Camp Laurel Ridge was the site of the pre-school retreat for new Wake Forest students, the first project of a busy year for the B.S.U. Monthly seminars, discussions, and lectures provided recreation and study in the newly decorated center in Wingate. Vesper services and mission projects enriched the program.

Representatives were sent to the Baptist State Convention, to the Leadership Workshop, and to the International Student Retreat. In conjunction with Wesley Foundation, students visited New York for a seminar entitled "The Nature of Christian Vocation."

F. Pearce, J. Mitchell, J. Finley, M. Swann.





Row one: M. Duncan, C. Myers, D. Gilliam, N. Mithem, H. House, A. Baker, K. Huggins. Row two: J. Cloutz, D. Meissner, R. Johnson.

CHRISTIAN EDUCATION AND SERVICE CLUB

The Christian Education and Service Club strives to attain a better understanding of Christian education in our churches and at the same time to provide members with opportunities for service in the Winston-Salem community. Weekly ministries to a colored church, a mission, and two homes for the aged and programs featuring missionaries on furlough, church ministries, and summer work opportunities are successful activities of the club. Though not affiliated with any denomination, the club hopes that the Christian principles and methods studies can be applied in many of our denominations.

CULLOM MINISTERIAL CONFERENCE

F. Wilson, D. Stallings, J. Cloutz, J. Croon.



Named in honor of its founder, the W.R. Cullom Ministerial Conference promotes among the ministerial students of Wake Forest College the spirit of Christian fellowship. Study of problems peculiarly related to the work of the ministry and to the ministerial student is made with the purpose of upholding the highest standards of scholarly endeavor and Christian conduct.

The conference aids the ministerial student in finding his place in the life of the college and in making his contribution to the total campus and community life.

The Student Organ Guild of Wake Forest gives its members a chance to learn things about the organ that can not be learned in a regular lesson. The group was organized under the auspices of the American Guild of Organists, and at Wake Forest under the guidance of Dr. Paul Robinson. Meetings provide opportunities for discussing the various types of organs and sharing ideas in church music. Public recitals are given each year by the talented members.



Standing P. Newkirk, N. Lambert, A. Hendericks, Dr. Robinson, B. Owen, R. Schneider, H. E. Barkley, T. Kuntz, W. Pettit, E. Pearce, H. Royster. Seated B. Grant, H. Jenkins.

ORGAN GUILD

YOUNG WOMAN'S AUXILIARY

Y.W.A.'s at Wake Forest College broadened their scope of world missions through study and participation. Monthly dormitory meetings were held in an effort to make the girls aware of the needs and work of mission fields around the world. Fun, fellowship, and inspirational programs were provided at supper meetings.

Local projects offered service possibilities for Y.W.A.'s while observance of the Weeks of Prayer for Home and Foreign Missions and contributing to the Lottie Moon and Annie Armstrong Offerings were ways to help those here at home as well as across the sea.

Row one: Morrow, Mann, Gilliam, Pearce, Kuhn, Tilley, Beasley. Row two: Allen, Justice, Suncrope, Waters, Funderburke, Basham, Bus, Baker, Royster, Newkirk, Grant, Kerley. Row three: Claumb, Joyner, Howzell, Shallenberg, Brewer, Green, Brewer, Barnes, Stone, Willard.



STUDENT UNION

"Never a dull moment" describes the life of any Wake Forest student who participates in any of the many activities of the Student Union. One night there may be a lecture; the next, a bridge tournament. Every Friday and Saturday nights, there is a movie to enjoy—and free too. Once a month the Barn offers a chance for dancing or for listening to the Deacons play ball. On special occasions such as Homecoming, the Student Union sponsors known groups as Lionel Hampton for dancing and the Four Freshmen for entertainment.



Glenda Hymon, Vice-President; George Racland, President; and Claudia Saunders, Secretary-Treasurer.

Kellis Griffith's Lecture Committee sponsors outstanding speakers like Harry Golden.

As chairman of travel, Frank Lord arranges for student trips to New York and Nassau.

Small Functions Chairman Dece Fosythe and Juxie Grouse discuss decorations for the next Barn party.





Publicity chairman Charles Taylor keeps students informed of coming plays, lectures, movies, and concerts.

Richard Filippi, major functions chairman, discusses the program for the Homecoming performance with Lionel Hampton's manager, "Wild" Bill Bergaus.

The seasons offer opportunities for other activities. In the spring lawn concerts and the student-faculty picnic are only two of the many.

The Wake Forest student is well traveled. Thanksgiving vacation finds him in New York, spring holidays in Bermuda, and during the summer, Europe.

Behind all these activities are seven committees made up of students who are interested and willing to work. They work together for a more united body of students at Wake Forest College, striving to develop the social, recreational, cultural and educational aspects of every student's life.



MUSIC & DRAMA

The Concert Band performed in several student chapel programs, a formal evening concert and several outdoor twilight concerts. During the spring semester, the band toured the eastern section of North Carolina.

The Little Symphony had an active year performing the Bach "Magnificat" with the Chapel Choir, an Aria-Concerto Concert, an all-orchestra concert and an outdoor Pops Concert in May.

This year, the College Marching Band, looking sharper and sharper, used a precision routine style of show almost completely for the first time. The band performed at all four home games and represented the College at the Duke game in Durham, the N. C. State game in Raleigh and the Maryland game in College Park.

The Baton Twirlers performed regularly during the fall with the Marching Deacons and made several special appearances during the year.



Emerson Head, Director

CONCERT BAND

The Concert Band presented an evening concert.





The Marching Deacons added pep and color to the fall football season.

MARCHING DEACONS

TWIRLERS

Shirley Koontz, Jo Honeycutt, Mary Lou Butts, Montrose Meacham, Jackie Mitchell.





CHAPEL CHOIR

At afternoon practice the choir polishes the next performance.



The Wake Forest College Chapel Choir reached a new peak this year when it presented Bach's *Magnificat* as a part of its annual Christmas Vesper Service. Besides this annual event the choir, directed by Dr. Thane McDonald, provided anthems at religious chapel and presented a program during Magnolia Festival. The Tuesday and Thursday afternoon practice sessions offered fun, fellowship, and experience in choral singing to each member.

The Wake Forest College Touring Choir was founded in 1948 by Dr. Thane McDonald and is now associated with the North Carolina Federation of Music Clubs. Membership is selected from outstanding members of the Chapel Choir.

This year the choir sang its way through western North Carolina and on into Georgia. On tour the choir presented not only anthems in English but also selections in German and Latin.



Dr. "Mac" directs his choir for another out-of-town performance.

TOURING CHOIR





John Bell played Woody, the ladies' man, in the musical, "Finian's Rainbow" presented by the college theatre.

COLLEGE THEATRE

Hamlet was an exciting production to begin the season. Much of the play's success goes to guest artist Miss Gina Petrushka. *Finian's Rainbow* began second semester with a delightful fantasy touch, and *Bye, Bye Birdie* ended the year with a rollicking hit.

As scene designer and technical director, Mr. Bruce Hopper added new artistic beauty to our 1961-62 series of plays. Always experimenting for more effective theatre, director James Walron used the theatre-in-the-round as well as the proscenium theater. *The Children's Hour* made use of both theatres by moving the audience between acts.



Soprano Judy Morris thrilled audiences in her portrayal of Sharon in "Finian's Rainbow."

"The Children's Hour," a drama dealing with the consequences of idle gossip, featured Mary Martin Pickard and Judy Palmer in leading roles.



Broadway actress Gina Petruska rehearses "Hamlet" with student actor John Rosenthal.

COMMUNICATIONS

OLD GOLD AND BLACK

The forty-sixth year was unique for us because for one year "Covering the Campus Like the Magnolias" was our show, and the *Old Gold and Black* office our domain. It was a good year. According to the editor we were a "crackerjack" staff.

For the *Old Gold and Black* Staffers the weeks had a rhythm. Assignments were made on Monday, copy was in on Thursday and by Friday night at 11:30 the tension had reached fever pitch. Weekends began Saturday morning and were for sleeping, partying, studying . . . and waiting for the bus to return Sunday night carrying our "deathless prose," our "blood, sweat and tears."



Lynne Smathers, Editor

*Editorial Staff: C. Young, I. Smathers,
R. Southard, J. Batterson, C. Osolin.*



Irvin Williams, Business Manager





Sports Staff: E. Accorsi, J. Hamrick, J. Gallo, B. Dorsey.



Columnists: C. Winberry, A. Johnson, S. Jackman, C. Stone, B. Bach.

COPY Staff: K. Doenges, K. Wilson, A. King, I. King, J. McQuere, G. Mitchell, W. Pett, P. Steele, J. DeYoung, D. Sunler, J. Stroud, F. Wood.





Business Staff; Seated - G. Cleland, Mgr.; Standing - H. Hamilton, M. Nelson, I. Grogan.



Sylvia Birroughs, Editor

THE STUDENT

To celebrate her eightieth anniversary, the *Student Magazine* made seven appearances this year.

New circulation methods — suite-to-suite and door-to-door — proved the old printing rates to be too low and circulation was increased to 2,400 copies for subsequent issues.

The office took on a new look for the anniversary. The decorating included fishnets, seashell ashtrays, posters and a new couch. Not only the office but the staff and the format of the magazine changed. The only thing allowed to remain constant in any publication office is the atmosphere. Borrowing glue from *Old Gold* the night the magazine goes together, guitar and bongo music in the office on Sunday night, the struggle to find three or four good people to review books each month, Sylvia and George writing polite notes via the bulletin board, we tried oh so hard not to be late again.

Last-minute editorial problems cause frantic moments for Diana Gilliland, Sylvia Birroughs, Mary Martin Peckard.





Editorial Staff: J. Rosenthal, C. Stone, B. Bach, S. Burroughs, J. Hopkins, S. Beres.



Art Editor Mary Martin Pickard produces another "Student" cover.



John Rosenthal searches for just the right word to complete his article.



Susanne Davis, Editor

THE HOWLER

Long hours, late nights, and many cups of coffee helped put the 1962 *Howler* on the press. Deadlines were met at the expense of studying, eating, sleeping, and leisure time, for the *Howler* always came first.

Pictures were scheduled and rescheduled until at last they were all taken, cropped, and submitted to the engravers. The proof sheets were received with enthusiasm and the dummy began to take



Sue Wade, Class Editor

Barbara Grant, Faculty Editor

Peg Perry and Merle Pokempner, Activities Editors



Editorial Assistants: M. B. Packard, K. Bernhardt, S. Simmons.



Business Staff: T. Franklin, Mgr.; B. Northcutt, D. Radar.



*Copy Staff: Seated - R. Blackwelder, S. Hughton, G. Hymen, Editor.
Standing - C. Osolin, R. Wilson.*

Jim Biesecker, Assistant Editor; Dan McGinn, Sports Editor.



shape. Copy deadlines were usually met only a few moments before the post office closed.

Finished in February, proof read in April, and distributed to the waiting students in May, the HOWLER was off the assembly line. The student body and the faculty were our judges and we awaited their verdict.



Student Pub Board: Seated: S. Davis, Secretary; L. Smathers, President, S. Burroughs. Standing: T. Franklin, I. Williams, Treasurer; G. Cleland, Vice-President.

PUBLICATIONS BOARD

Faculty Pub Board: Dr. William Harris; Dr. Edwin Wilson; Dr. Edgar Folk.



The main supervising body of student publications is the Publications Board. The board is made up of Publications editors and business managers and the faculty advisors.

The students free expression is never interfered with by the faculty advisors. But every editor knows his advisor is ready if a situation calls for his help and advice.

The board interviews and appoints the editors and business managers of the *Old Gold and Black*, the *Student*, and the *Howler*.

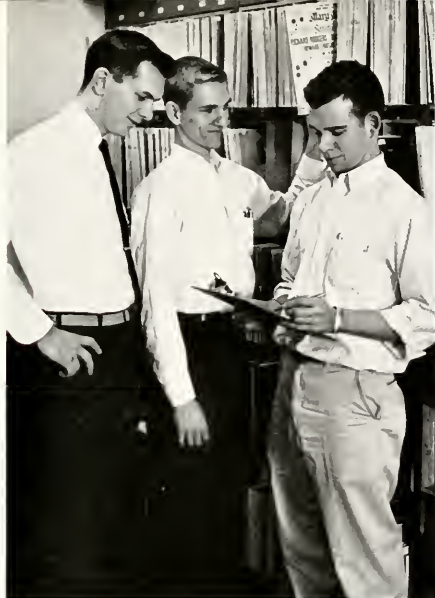

Announcers: Jan Huggins, Jim Maxwell, Dan Roach.

WFDD

The Voice of Wake Forest College, WFDD-FM, broadcasts to the people of Winston-Salem thirty-five hours a week. This year has been the most successful with a staff of over twenty-five announcers and producers. WFDD-FM is an active member of the National Association of Educational Broadcasters which provides many special tapes, lectures, discussions. The Voice of America programs heard over the station are produced by the staff who regularly cover freshman basketball games, lectures, concerts and special campus events.

Staff: D. Roach, L. K. Godwin, D. Gilliland, N. Minton, D. Custer, D. Brad, E. Accorsi, M. E. Mann, J. Maxwell, Seated J. Huggins.



DEBATE

Under the direction of Dr. Franklin R. Shirley, Wake Forest debaters travel during the year to numerous colleges and universities where they participate in competitive tournaments. The team's travels this year totaled more than 9,000 miles.

On occasion the debate team sponsors exhibition debates with visiting schools. Visitors this year included Cambridge University and the University College of the West Indies.

Other debating activities on campus are the Novice Tournament, the Dixie Classics Tournament and the North Carolina High School Speech Festival.



Row one: Jones, Zacks, Baker. Row two: Dorsey, Hoyle, Swain, Wood, Tate, Waldenfels, Gaskins, Eddinger, Dr. Shirley, Wimberry.

LITERARY SOCIETIES

PHILOMATHELSIAN Row one: B. Hayes, S. Falkerson. Row two: D. Copenhaver, S. Wade. Row three: J. Daybluff, J. Yates. Row four: E. Allen, G. Bishop. Row five: H. Royster, J. Shearin.



LUZLIAN Row one: T. Schulte, M. Nezman. Row two: L. Arnold, F. Young. Row three: R. Jenkins, A. Baker. Row four: C. Taylor.



SPECIAL INTERESTS



Left to right: F. Wells, D. Copenhagen, E. Ulrich, S. Williams, L. Craven.

ORCHESIS DANCE CLUB

All students interested in dancing whether it be modern, tap, or ballet find the Orchesis Club a valuable organization in which to enjoy their talents. Recitals and programs are given each year for the public. Through these the members gain valuable experience in performing before an audience.

MARITIMERS

The Maritimers Club, sponsored by the Physical Education Department, is striving to provide wholesome aquatic activity in the presentation of synchronized swimming. The main object of the organization is to promote good sportsmanship, teamwork, and friendship among the members as they aim at common goals. Membership in the club is open—swimmers and non-swimmers.

During the year members present two water shows which they write, coordinate, and perform; hold a Miss Maritimers contest; elect an outstanding boy and girl Maritimer; give awards to varsity swimmers.





Seated - Long, Dr. Johnson, Gardner, Wootton, Walker, Ragland. Standing - Winberry, Leathers, Tate, Westerfield, Hale, Biesecker, McRae, Williams, Sumpton, Murphy.

CIRCLE K CLUB

The Circle K Club is a college service organization sponsored by Kiwanis Clubs. Organized in 1947, the International Club is a character and leadership building group designed to be of service to the school, and to the community.

This year the club sent two delegates to the International Convention in St. Petersburg, Florida. Other projects have been providing football tickets for the Children's Home, sponsoring a safety campaign, hosting a Key Club District Convention, and promoting a scholarship program.

Seated - A. King, L. Sutherland, S. Davis, S. Stanley, L. Johnson, D. Sandler. Standing - S. Jackson, H. Brown, C. Taylor, D. Mitchell, H. Leonard, N. Jackson, J. Morton, N. Cain, D. Chamberlain, F. Rnke, W. Maguire, R. Wilson, D. Ruler, J. Sinkway.

YOUNG REPUBLICANS CLUB



The Young Republicans Club was established in 1960. This year the YRC has grown in number stimulated by activities such as sponsoring the Paul Revere Panel, Robert L. Gavin, the Republican nominee for Governor of North Carolina in 1960, a Lincoln Day Dinner, and sending delegates to the Young Republicans Convention in Greensboro. At the convention Adrian King, was elected Chairman of the College Council for the state and Linda Sutherland was elected Corresponding Secretary and "Miss Young Republican of North Carolina."

With the national Democratic Party goals in mind, the Wake Forest Young Democrats Club has sponsored activities designed to give each member a working knowledge of the party. Highlights of the year included sponsorship of rallies and prominent speakers on campus and also participation in the state convention. Election of Flo Robinson as secretary of the North Carolina YDC brought state wide recognition to the group.



Seated Robinson, Pokempner, Phillips, Hanrick, Smathers, Wiggins, Szwarc. Standing Wimberry, Ender, Eargle, Bach, Spencer, Lowery, Schiller, Sutton, Dorsey, Martin, Wood.

YOUNG DEMOCRATS CLUB

FUTURE TEACHERS OF AMERICA

"Helpful Tips for the Future Teacher" was the program theme this year for the Thomas H. Briggs Chapter of the Student N.T.A. The chapter is a national professional organization for college students who are preparing to teach.

Opportunities for personal and professional growth; development of leadership and skills; understanding of the history, ethics, and programs at state and national levels; and participation in professional activities at local, state, and national levels are provided by the organization for its members.

Row one: Dr. Prosser, Brady, Gamble, Blackley, Cook, Whitley, Jones, Gray. Row two: Collins, Herndon, Edwards, Hudson. Row three: Sturdivant, Woodall, Hamrick.



ARMY ROTC

Today it is not enough that the potential army officer should have a grasp of the fundamental military principles. In this atomic era he must be prepared for warfare involving nuclear physics, international politics and strategy, and foreign policy. He must be a leader, an administrator, a staff specialist, an individual who measures up to the imperative taught by the ancient Greeks "to act as men of thought, to think as men of action."

Our national defense is predicated on a large, well-trained reserve force capable of immediate employment against any aggressor. The army, a vital element of this great force, relies predominantly on colleges and universities of this nation to provide the leaders it needs. It is the purpose of the ROTC to select students physically and academically qualified and to further train them in the basic principles of citizenship and military leadership.

Upon graduation from college and completion of the Advanced ROTC Course, the student is commissioned a lieutenant in the Army Reserve. He accepts the responsibility of active citizenship, which requires the contribution of his leadership ability and service to the limits of his capacity.



Members of the faculty visit ROTC cadets at Ft. Bragg Summer Camp. Left to right: Cadet Overcash, Dr. Preseren, Cadets Filippi, Smith, Dean Dyer, Col. Reed.

Rifle Team: Row one: J. Hodges, D. Smith, E. Woody, H. Harris, J. Patrick, J. Sapp, L. Meyer. Row two: R. Taylor, H. Schaefer, C. Henderson, T. Teal, J. Apock, D. Jones.





Miss North Carolina, Ann Herring, reviews ROTC cadets at Ft. Bragg Summer camp.

Battle Group Staff: Seated: J. Ozercash, Battle Group Commander. Standing: C. Glosson, P. Martineau, O. Allsbrook, A. Harris, M. Starling.



Company Commanders: Seated: W. Waymick, T. Hartman, T. Spencer. Standing: R. Ward, H. Smith. Not shown: H. Hull.



An honorary military fraternity, the National Society of Scabbard and Blade was organized to develop and foster the ideas and practices of military education in the colleges and universities of this country where Military Science and Tactics is part of the curriculum.

Only those cadets who have excelled in Military Science and scholarship are selected for the Wake Forest chapter. Foremost among the qualities the cadets selected for membership must possess are leadership, patriotism, courage, and honor.

Each spring Scabbard and Blade co-sponsors the Military Ball and presents a medal to the outstanding cadet in each Military Science class.



Left to right: O. Allsbrook, C. Reiley, M. Starling, T. Hartman.

SCABBARD AND BLADE

Row one: Krakau, Smith, Harris, Hyndou, Ward, Overcash. Row two: Allsbrook, Morrow, Riddle, Reiley, Waymick. Row three: Gardner, Ryan, Martineau, Glasson, Hartman.





Drill Platoon: Row one - Vann, McJunkin, Marsh, Northcutt, Everett, Walker, Willis. Row two - Torgue, Allen, Constable, Gaskin, Gunning. Row three - Schwimmer, Kueher, Bennett, Holland, Johnson. Row four - Martin, Brown, Hedrick, Keyes, Pharr.

PERSHING RIFLES

Company Officers: I. Grogan, J. Vincent, R. Southard, L. Vann, R. Ward, T. Spencer, J. Ozerash, W. Waynick.



Pershing Rifles, a national honorary military society, was organized in 1898. The society is named in honor of Gen. John J. Pershing who organized the first P.R. unit at the University of Nebraska.

The Pershing Rifles unit at Wake Forest was organized in 1957 when it was composed of a drill unit. This unit was designated and initiated as Company D, Fourth Regiment with regimental headquarters at Clemson College. In the fall of 1961 the P.R. unit was expanded into a two platoon company the basic platoon emphasis standard drill, and the advance platoon emphasis fancy drill.

In addition to drill the P.R.'s are trained in scouting and patrolling, squad tactics, and military leadership.

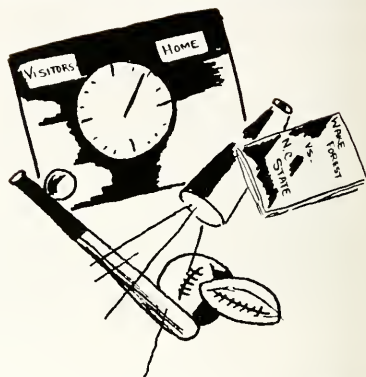

The flashing lights on the scoreboard, the spotlight on Old Glory, the autumn sun on the playing field reflected in the shining instruments of the band—these are evidences that competition is about to begin.

Though both victory and defeat are experi-

enced, lessons are learned, lessons in sportsmanship, in leadership, in understanding human characteristics.

Teams or individuals, each works to represent Wake Forest in the finest manner no matter what the recognition or the reward.



Competition brings diverse groups together binding them with a common loyalty and pride. Only a few may participate actively, but the glow on the face of the crowd in victory and the light of disappointment in their eyes with defeat reflect participation by all.



FOOTBALL

The most surprising aspect of Wake Forest's 1961 football season was not the 4-6 record—though considerably better than many fans dared to expect—but was rather the fact that in only two of the ten games were the Deacons really out-played. At the season's end it was generally agreed among sports writers and fans that with a few breaks the Deacons could conceivably have finished with an 8-2 record. This feeling was a tribute to the spirit and desire of a squad which was looked on as a probable doormat in most pre-season predictions, due chiefly to the graduation of All-America quarterback Norman Sneed, Wake's outstanding passer.

Alan White marches through the South Carolina line for another Deacon first down.





Defense hauls down Virginia ball-carrier stopping attempted yard gain.

Wanny Wagster adds color to the W.F. cheering section.



Head cheerleader, Arnon Harris, inspires the crowd during the game's low moments.



The tribute perhaps was even more to the abilities of Wake Forest's sophomore head coach, Billy Hildebrand, and his staff. Hildy's accomplishments with a team that was forced to change its style of play entirely and rebuild from scratch after the passing of the Snead dynasty did not go unnoticed by other colleges. Mississippi State was among the schools rumored to have offered Hildy a coaching position, but, fortunately for Deacon supporters, he chose to stay at Wake Forest.

For the three years prior to last season, Wake Forest had been strictly a passing team. The Deacons had come to depend on the strong right arm of Norman Snead, and had placed little emphasis on their running attack. When Snead left, however, there was no one to replace his passing skills, and Wake Forest was forced into a complete about-face, finding it necessary to rely almost entirely on a running attack.

Confronted with the necessity of restyling his offense, Hildebrand came up with a runner who developed into one of the best in the Atlantic Coast Conference—senior halfback Alan White. Throughout the season, White was the mainstay of the Deacons' ground game, and, in spite of the fact that he played a great deal less than most of the conference's other top backs, White gained 586 yards in 93 attempts to lead the ACC with an average of 6.3 yards per carry. By the end of the season, Deacon fans had come to depend on White to get the two or three yards when they were needed, and their cries of "Give it to White" were usually answered by the hard-driving 182-pounder with the needed yardage and a few extra besides.

Filling Snead's shoes would have been a tough job for anyone, but senior Church Reiley made up for his comparative lack of passing ability with team leadership and clever play-calling, and carried out his role of first-team quarterback with distinction. Reiley mixed up the Deacon's ground attack well, taking advantage of opponent's weak spots whenever possible, and passing often enough and well enough to keep the defenses honest. He completed 32 passes in 88 attempts for 516 yards and four touchdowns.

Reiley's abilities as a team leader were recognized by his teammates, who voted him the "Most Inspirational Player" award at the close of the season.

Junior halfback Donnie Frederick was Wake's other rushing threat, and his speedy jaunts to the outside were a factor in keeping the middle open for White's power thrusts. Frederick gained 254 yards on 74 carries for a 3.4 rushing average, and was Wake's leading pass receiver, snaring 11 aerials for 237 yards and two touchdowns. Bruce McDonnell, Craven Williams, and Gerald Rudelitsch shared the fullbacking chores, while Winston Fureh and Jack Tesh played behind White and Frederick at the halfback spots. Sophomore Wally Bridwell saw a good deal of action at quarterback when Hildebrand's second team took over.

The success of any rushing attack, as any runner will attest, depends on the offensive line. Due to Hildebrand's platooning, Wake's linemen were able to go all out while they were in the game, tearing holes in the enemy defense and providing the room for the Deacon backfield to gain 1590 yards on the ground, an average of 158.7 yards a game and second best in the conference.

Although the coach's voice is often drowned out by the crowds, Hildy's vigor on the sidelines spurs the Deacons on.





The Deacon's alert defense was too much for the Gobblers of V.P.I.



A long run by Winston Futch leads Wake Forest to a Homecoming victory.





Ramuses IV of UNC makes his first appearance on the WF campus.

The Deacons make their Homecoming entrance.



Conference-wide recognition was awarded to ends Bill Hull and Bill Ruby as second all-ACC team selections joining White, who was a first squad selection. Wake's punter, Bill Ruby, averaging 40.2 yards on 55 kicks won the ACC punting title and ranked among the best in the country. Place-kicker Micky Walker set an ACC field goal record with five during the season, and his field goals against Clemson and North Carolina proved to be the winning margins.

Although 12 key players from this year's squad will be lost through graduation, prospects for next season look bright.

Bill Ruby, winner of the ACC punting title, displays his championship form against Carolina.





Chuck Reiley, Captain

| | |
|----------------|-------------------|
| Wake Forest 0 | Baylor 31 |
| Wake Forest 7 | South Carolina 10 |
| Wake Forest 3 | Duke 23 |
| Wake Forest 17 | Clemson 13 |
| Wake Forest 0 | N. C. State 7 |
| Wake Forest 21 | Virginia 15 |
| Wake Forest 7 | Auburn 21 |
| Wake Forest 24 | Virginia Tech 15 |
| Wake Forest 7 | Maryland 10 |
| Wake Forest 17 | North Carolina 14 |

Row one: Futch, Martineau, Williamson, Naton, White, Reiley, Williams, Coker, Tesh, McDonnell. Row two: Egge, Hartman, Irwin, Williams, Martin, Lally, Newton, Mudd, Hull, Ruby. Row three: Shearer, Cox, Evans, Jurkovec, Moore, Tejcek, Frederick, Brewer, McLean, Faircloth. Row four: Smith, Bedgood, Shendore, Mattox, Cameron, Cannelly, Faircloth, Smith, Blanton, Britzwell. Row five: Walker, Richzine, Miller, Lemss, Pitomak, Badoud, McDuffie, Kanton, Rescoll, Rudelitsch.

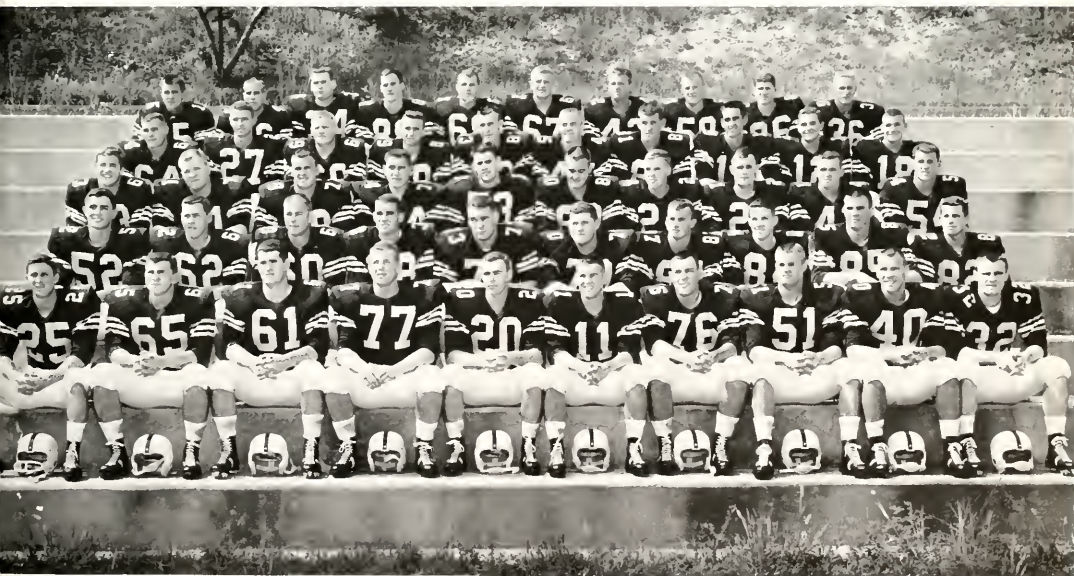



Dave Wiedeman hooks for 120 points against Lucas and Hardick.

BASKETBALL

The third-ranked basketball team in the United States! Impossible for Wake Forest, some might say, but not this season. The 1961-62 edition of the Demon Deacons did finish the campaign in that enviable slot.

Ranked third in the country in practically every nationwide, preseason basketball poll, the Deacs started off their season rather slowly, to say the least, and won but nine of their first 17 contests.

After losing to Virginia Tech, 87-81, in Blackburg, Va., however, the Wake Foresters caught fire and proceeded to blast all opposition off the court in their next 12 contests.

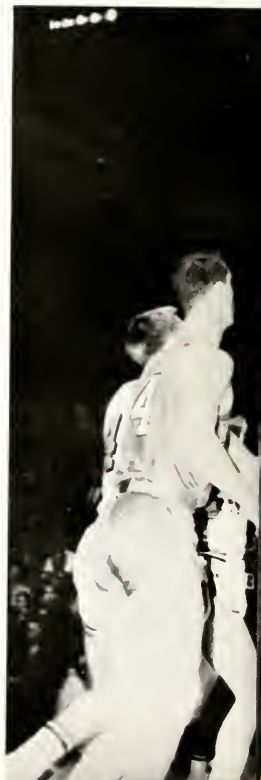



Billy Packer executes a successful fast break.

Len Chappell overpowers a host of Ohio State defenders for another basket.



In route to their 12 consecutive wins, the Deacs topped Clemson, 77-66, for the Atlantic Coast Conference cage title, whipped Yale in the Palestra, 92-82, for a first round tournament victory, and downed St. Joseph's and Villanova in the Eastern Regionals of the NCAA-sponsored tourney to gain the final rounds in Louisville, Kentucky.

In the semi-finals of this gigantic tournament, the Ohio State Buckeyes, as they did to the Deacs in early December, topped Wake Forest. But the Deacons bounced right back the next night to capture the third spot in the nation with an 82-80 triumph over the Bruins of UCLA.

Al Koehler drives toward the lane to try for the lay-up.



At the outset of the year's roundball activity, everyone in the country was more than a little bit puzzled at the play of the men of Bones McKinney.

The Deacs, to say the least, were not impressive in their two opening games of the campaign although they were victorious over Davidson and N. C. State.

Against the top team in the nation, Ohio State, in their next encounter, the Deacs went down to defeat by the humiliating score of 84-62, and after that embarrassing event affairs seemed to go from bad to worse.

Although giving their all, the Wake Foresters lost seven of their next 14 contests, not at all good for a pre-season nationally-ranked squad.



Lenny's All American reputation draws heavy State guarding.



Bob Woollard shoots over heads and arms of State defenders for another successful goal.

After howing to West Virginia, 101-99, the Deacs found themselves in hot water again in their next outing, but rallying from a 17-point deficit in the second half, they came back to top the Gamecocks of South Carolina, 78-74.

All-American Len Chappell began to hit his stride and the Deacs began a fantastic stretch drive. Averaging 32.2 points a contest for the last 18 games of the season and 15.2 rebounds overall, the Man-Mountain led Wake Forest to victory in 16 of its last 18 encounters.

As a result of his surge down the stretch and his all-round consistent efforts, the gentle giant was awarded mention on every All-American squad in the country, a first team selection on the Associated Press, the National Enterprises Association, and "Look" Magazine's All-American teams.

With Chappell spearheading the attack, Wake nipped Clemson 82-80, but then was sidelined momentarily by Virginia Tech, 87-81.

The next time out against the University of North Carolina, the Deacs defeated the Tar Heels in hand boy Woollen Gymnasium, 87-80, and back home again two nights later the Virginia Cavaliers fell prey to the rampaging Deacons, 116-67, as Chappell set a new Wake Forest scoring record by racking up 50 markers.



Duke was plagued by Dave Wiedeman's fine defensive play.

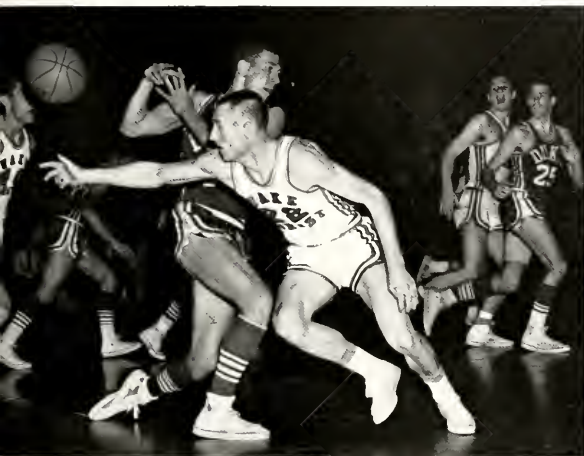

The fine ball-handling control of sophomore Frank Christie won him a starting position on this year's team.



Lenny can hit the basket from anywhere on the court.



After the Duke slaughter, Maryland, N. C. State, and South Carolina quickly fell by the wayside as the Deacs roared to the regular season ACC championship and top-seeding in the conference tourney in Raleigh.

Although Chappell led the Deacs in their late-season march, he had plenty of help from the rest of his teammates. Billy Packer, who heretofore had slacked off at the end of the cage season, began to play the best ball of his career, and behind their two co-captains plus the efforts of all others on the squad, the Deacs swept the field clean in the tournament.

On March 3, after defeating Clemson 77-66, the Deacs were crowned official ACC champs and extended an invitation to participate in the NCAA basketball playoffs.

Chappell and Packer were named to the All-Tournament first team with wee Dave Wiedeman earning a second-team berth.

From Raleigh the Deacs journeyed back to Philadelphia's Palestra, to engage Yale University in the first round of the NCAA playoffs.

In the overtime, the Deacs wrecked the Yale boys' hopes by a 92-82 count.

Moving on over to College Park, Maryland, McKinney again called on McCoy to spark the Deacs to an overtime victory over St. Joseph's after Packer had brought Wake back from a six-point deficit with 1:02 on the clock.



The efforts of the Virginia defenders are futile as Weedy lays-up another 1220 points.

The next night against the Villanova Wildcats, the Wake Foresters defeated the Philadelphians, 79-69, to advance to the finals in Louisville.

Anxious to top the Bucks, the Deacs found the task impossible, however, and went down to defeat, 84-68.

On Saturday night, U.C.L.A fell victim to the hot-shooting Deacs, 82-80, as Chappell and Packer bowed out of collegiate competition in fine style.

The best defensive man in the ACC, Wiedeman, and Woollard, who led in rebounding, contributed heavily to the Victory.

"Bones" accepts, with his usual quips, the bid to the N.C.A.A. Tournament from ACC President Eddie Cameron.



Football and basketball letterman Bill Hill could always be counted on for those needed rebounds or blocked shots.

Practice has made team quarterback, Billy Packer, adept at getting victory souvenirs.





Kneeling: Coach "Bones" McKinney, Assistant Coach Bryant. Standing: Wiedeman, Zarzacki, McCoy, Christy, Carmichael, Hull, Woollard, Chappell, co-captain, Brooks, Koehler, Noell, Hassell, Packer, co-captain.

| | | | |
|-------------|-----|----------------|-----|
| Wake Forest | 96 | Davidson | 62 |
| Wake Forest | 77 | N. C. State | 65 |
| Wake Forest | 62 | Ohio State | 84 |
| Wake Forest | 65 | Florida | 71 |
| Wake Forest | 84 | Virginia | 65 |
| Wake Forest | 62 | Maryland | 79 |
| Wake Forest | 73 | Duke | 75 |
| Wake Forest | 79 | Minnesota | 70 |
| Wake Forest | 81 | Clemson | 54 |
| Wake Forest | 91 | North Carolina | 72 |
| Wake Forest | 71 | St. Francis | 66 |
| Wake Forest | 63 | St. Joseph's | 65 |
| Wake Forest | 68 | Duke | 82 |
| Wake Forest | 99 | West Virginia | 101 |
| Wake Forest | 78 | South Carolina | 74 |
| Wake Forest | 83 | Clemson | 82 |
| Wake Forest | 81 | Virginia Tech | 87 |
| Wake Forest | 87 | North Carolina | 80 |
| Wake Forest | 116 | Virginia | 67 |
| Wake Forest | 97 | Duke | 79 |
| Wake Forest | 81 | Maryland | 78 |
| Wake Forest | 69 | N. C. State | 62 |
| Wake Forest | 97 | South Carolina | 85 |
| Wake Forest | 81 | Virginia | 58 |
| Wake Forest | 88 | South Carolina | 75 |
| Wake Forest | 77 | Clemson | 66 |

NCAA TOURNAMENT

| | | | |
|-------------|----|--------------|----|
| Wake Forest | 92 | Yale | 82 |
| Wake Forest | 96 | St. Joseph's | 85 |
| Wake Forest | 79 | Villanova | 69 |
| Wake Forest | 68 | Ohio State | 84 |
| Wake Forest | 82 | UCLA | 80 |

Co-captains, Billy Packer and Len Chappell, receive the trophy proclaiming the Deacons Champions of the ACC.



BASEBALL

The 1961 edition of the Demon Deacon baseball team started off head mentor Jack Stallings' third season as head baseball coach in explosive style.

Led by the hard hitting of transfer Roger Coon, a Junior College All-American, and the pitching of senior Bob Plemmons, the Deacs won their first five home games of the season in impressive style.

Following this outstanding home debut, the diamond stars headed into the deep South for an extended tour of South Carolina, Georgia, and Florida going against such schools as Rollins, Furman, South Carolina, and Clemson.

For the first six games of the road jaunt, the Deacs' record remained unblemished, but in the final game of a four game stand at Winter Park, Fla., Wake fell at the hands of Rollins College.



Freshmen get valuable experience in conference play.

The Deacons begin practice in the late winter for the coming season.



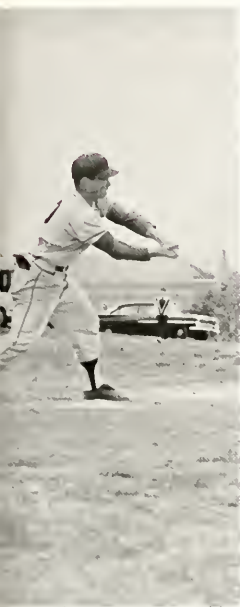

Practice gives the team a chance to polish defensive and offensive techniques.





Team scrimmages are an important part of spring practice.



A good pitcher finds that there's no substitute for practice.

Concentrating on one phase of the game—like catching—can be tedious during practice but rewarding during the game.



Two afternoons later South Carolina sent the Deacs reeling for the second time (4-1). Wake, however, bounced back the next day to stop Clemson (5-0) behind the splendid pitching of Don Roth.

Losing only two of their next 13 contests, the Deacs emerged toward the end of the season as one of the prime contenders for the conference championship.

But then the roof caved in. Bowing to the Duke Blue Devils (12-10) in an error-riddled contest in Durham, Wake saw its ACC crown hopes diminish. Several days later these hopes were dashed as the Devils topped the Deacs again (3-1) in a rain-abbreviated encounter in Winston-Salem.

To round out the season the Deacs lost the finale of the year to Carolina (5-1), but ended up the year with an impressive 23-7 mark (9-5 in conference competition).



Coach Stallings talks with his senior ball players Don Roth, Pat Williams, Bob Miller.

Row one: Nichols, Cozington, Muller, Cox, Walker, Scripture, Budd. Row two: Harris, mgr., Pardue, Bildix, Szwiegart, Rindel, Worrell, Williams, Israel, Watkins, mgr. Row three: Roth, Mandy, McDowell, Bozic, Noell, Coon, Martin, Bryant, Knott.



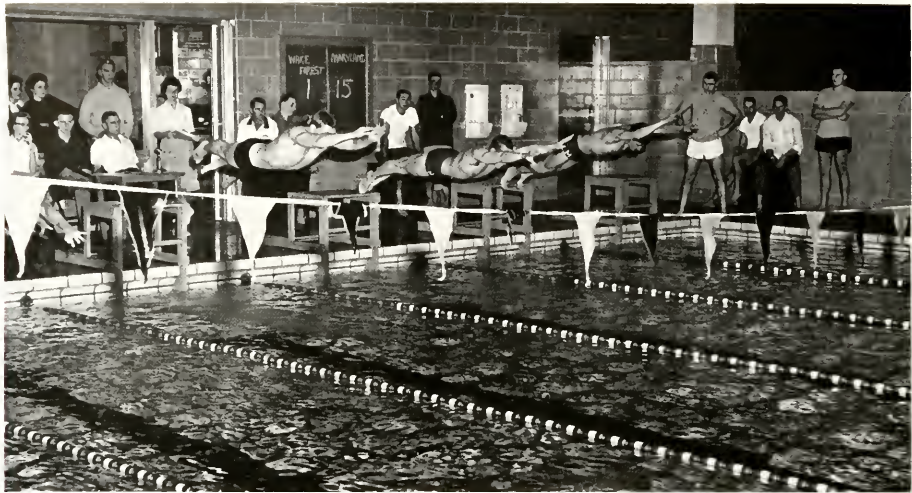

At the sound of the gun the tension breaks and the race begins.

SWIMMING

Although the mariners lacked manpower, the coaching of Leo Ellison and the dedicated efforts of the small group of men made this year's team the strongest the college has yet produced.

This year's record of three wins and seven losses did not tell the whole story. Coach Ellison had only a small nucleus of returning lettermen. The remainder of the team was composed of sophomores who helped provide impetus for the team.

Wake faced stiff competition in the diving event.



Gene Petrasz gulps for air during breast stroke competition.





Gene Petras, Captain, and Leo Ellison, Coach,



Sonny Poston is off to a good start in the backstroke event.

The biggest upset of the season was Wake Forest's victory over Clemson. In this meet Gene Petras, Sonny Poston, and Leon Thomas spearheaded the victory with several first place honors.

Seated: Allen, Wood, Meredith, Gibson, Petras, Pulitzer, Thomas, Poston. Standing: Conrad, Thompson, Case, Coords, Bascraft, Davis, Gann, Manager.





Wake's hurriers qualified more men in the finals and semi-finals of the ACC indoor track meet than ever before.

TRACK

In the first outdoor meet of the 1962 season, Wake slipped by Washington and Lee at Lexington by the narrow margin of 69-62. Only eight men scored for Wake, but between them they managed ten first places, five second places, and four third places. Lack of depth seems to be a major hurdle to overcome this spring, but the Deacons have a great deal of quality. The freshmen are expected to be strong and should provide a much needed addition to next year's varsity.

Both varsity and freshman teams competed in three indoor meets during February and March. Dave Turner and Jeff Mitchiner were Bronze Medal winners in the A.C.C. Indoor Games.

As in cross country, the frosh appeared to be much stronger than any freshman team of the past. A new frosh record was set by the mile relay team in the A.C.C. Games while Walt Maguire tied the school high and low hurdles.

Track Team: Row one: White, Tisdale, Dostal, Junger, Mitchiner, Adams, Merryman, Freeman. Row two: Jones, Williams, McGee, Yelton, Patterson, Ledford, Via, Pickett, Brown. Row three: Coach Jordan, Nichols, Gunning, Cracer, Turner, Applegate, Phillips, Carter, Wilson, Parsley, Maguire.





Coach Edgar W. Jordan



Cross-country means long hours of hard work in preparation for team meets.

CROSS COUNTRY

Co-captains Ed Ledford and Gene Merryman.



The varsity cross country team experienced a winning season with a respectable 5-4 record. Led by Captain Ed Ledford the team gained third place in the State Championships behind Duke and North Carolina. Although two of the best runners were sidelined because of illness, the Deacons slipped to a sixth place finish in the Conference Championships ahead of Virginia and South Carolina. Letter winners were Ed Ledford, John Carter, George Adams, Paul Lucas, and Dave Turner.

The frosh team was the finest in the history of the school sweeping all nine meets and winning the State Championship. Calvin Brown and Ron Taylor led the frosh gaining first and third respectively in the State Meet. They were followed by medal winners Rick Hill and Bill Via.

The successful season was terminated by the participation of several of the runners in the 6 mile road race at Lexington, Va. and a 9 mile road race at Blacksburg, Va.

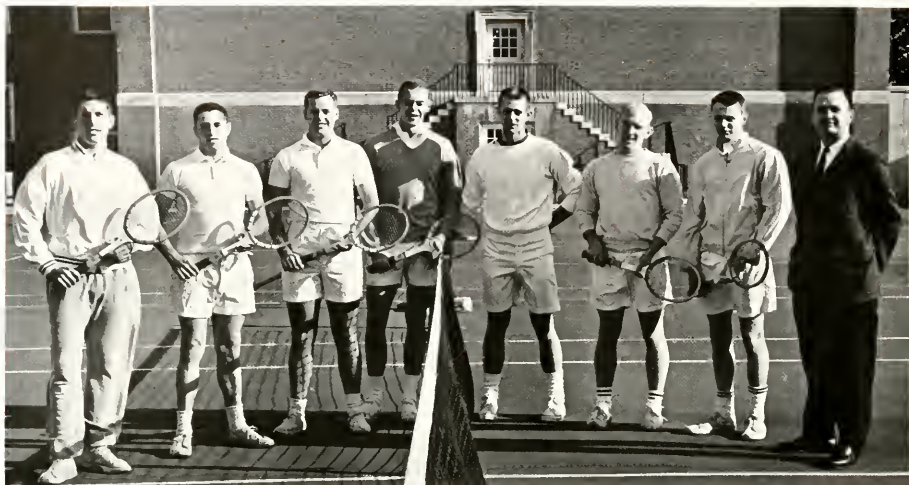

P. Caldwell, R. Mills, E. Williams, F. Fishburne, W. Hilton, A. Terrell, D. Hutchinson, Coach Bryant.

TENNIS

Prospects were much brighter this year for the Deacon tennis squad. Three returning lettermen, including the top two of last year, and three strong sophomores made this year's team one of the strongest. Rather than having any outstanding star, the team was well balanced from top to bottom.

The Deacs opened their season at home with a match against AHT on March 27. A full conference schedule was played with additional matches including East Carolina, Davidson and Toledo. The season closed with the conference tournament in Raleigh.

Terrell serves for Coach Bryant's approval.

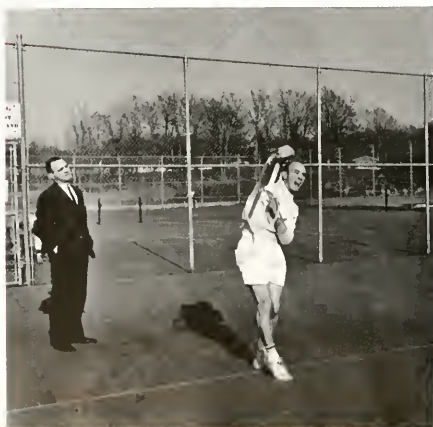

Fishburne demonstrates his winning style.





Many great golfers owe their success to the advice and patience of their coach.



Even the best of golfers don't always keep to the greens and fairways.

GOLF

The 1962 golf team has an excellent schedule this season. It plays such collegiate powers as Georgia, Florida, and Purdue. The team participates in three tournaments: the Southern Intercollegiate tournament, the ACC tournament, and the N.C.A.A. tournament of which Purdue is the defending champion.

Four varsity golfers, Larry Allgood, Ken Folkes, Eddie Honeycutt, and Bobby Edgerton are on golf scholarships. Dennis Milne and Frank Locke complete the top set. Glenn Herring and Leon Brogden show promise of moving into the top six.

Kneeling Baxton, Allgood, Edgerton, Folkes.
Standing Coach Haddock, Naton, Honeycutt, Milne, Lock.





Intramural games bring out stiff competition in spirited play.

Even a rainy day doesn't stop golfers from practicing for an intramural match.



WOMEN'S INTRAMURALS

Competitive swimming was added to the women's intramural program this year.



Women's Intramurals are designed to encourage participation of all the Wake Forest co-eds in individual and group sports. The program strives to provide an opportunity for fun and fellowship rather than emphasizing skill and ability.

Trophies are awarded to all winners and runners-up in individual tournaments, and charms are given to honorary varsity members participating in team sports. An accumulation of a required number of points results in the privilege of wearing the White Jacket.



The Spring golf program features team play.



Volleyball encourages fierce competition in the fraternity league.

Men's Intramurals sponsors an aggressive basketball program.



MEN'S INTRAMURALS

Men's Intramurals, a department within the Department of Physical Education, operates under the assumption that the value of a college education depends upon the total development of the individual student.

To help the student make constructive use of his leisure time, the Intramural Department offers a wide choice of recreational and competitive activities.

Teams are organized into Fraternity and Independent Leagues. When the champion of each league is determined, the two teams play for the campus championship.

Proper recognition of team and individual champions is given in the awarding of trophies.

MONOGRAM CLUB

The Monogram Club of Wake Forest College, an organization whose membership is limited to varsity letter winners, has had many opportunities this year to exhibit leadership and foster good will.

In October, the Monogram Club sponsored the Miss Demon Deacon contest, whose winner, Linda Sutherland, reigned over the Homecoming festivities. The Old Gold and Black Basketball game and the Children's Christmas Party at which they assisted in distributing gifts and enter-

taining the guests were the more memorable projects. In addition the club has added pictures and mementoes to the gymnasium trophy case to enhance its appearance.

A party for all Club members and their dates and the purchase of a new color television set contributed to the light side of the club.

Since it is a symbol of athletic prowess, sportsmanship, and respect, the Black and Gold Letter sweater is the desire for every campus athlete.

Row one: R. Boatwright, J. Badoud, E. Ledford, I. Carter, R. Rimel, E. Mandy, R. Muller, D. Roth, P. Williams. Row two: A. Terrell, R. Rathbone, B. Mudd, C. Reley, R. Irwin, A. White, B. Williamson, R. Coon, W. Coxington.



WHITE JACKETS

Every year, those girls who have earned a hundred points through participation in intramural activities are honored by being awarded the privilege of wearing a White Jacket. The honor is very satisfying as it represents many hours of hard work as well as play. The White Jacket is recognized as the symbol of the versatile girl who realizes the importance

of developing within herself good sportsmanship and team loyalty.

The intramural key and the Wake Forest Blanket are awarded for an accumulation of a larger number of points through intramural participation in group and individual sports.

Seated, M. Sutton, N. Culler, J. Ayers, L. Seawell, L. Parker, M. Davidson, C. Treadway. Standing L. Waldrop, A. Wylie, P. Myers, J. Moore, B. Godwin, J. Babb, M. Jones.





From the first colorful glow of the lighted Greek signs above fraternity doors one encounters a distinctive atmosphere. The life of a fraternity man, beginning with the cheerful flash of a smile as rush season begins, expands and takes on deeper meanings as each young man proudly grasps the lighted initiation candle.

From this flickering fire to the candles of a serenade and the shadows cast by a picnic fire, the flame of brotherhood grows brighter as fraternity secrets and experiences are shared.

This brotherhood does not exist just four years, nor does it end in the chapter house or on the local campus. Once the spark of fellowship is



ignited, the many memorable events and people it symbolizes prevent its ever being extinguished. Years later as the lights of the chapter house welcome the returning brother, men of all ages are seen greeting each other in the common handshake of the order.

GREEKS





Prospective pledges face a long line before the hand shake and the good news.



FRATERNITY LIFE



Each pledge receives the traditional hand shaking welcome as he enters his fraternity house for the first time.

As soon as the Greeks arrive on campus, they begin shaking hands and visiting freshmen dormitories. This year one hundred sixty-nine freshmen accepted bids to the ten social fraternities.

The highlight of the fall semester was Greek Week. Activities included interfraternity competition in a sing, decorations, and a field day. Reigning over the Week was Miss Connie Pinyoun.

Even a greased pig when surrounded doesn't have a chance.



Weaker brothers in the tug-of-war find themselves on the short end of the rope and in the mud.





Combos like the Cavaliers are favorite entertainment for weekend parties.

Greeks hold weekend parties at hotels and country clubs in the Winston-Salem area.



During the spring semester comes the fraternity sponsored Mid-Winters week-end. Combo parties, house parties, and picnics contributed to fraternity brotherhood and social life.

The Interfraternity Council is a representative governing body of the ten social fraternities. The purpose of the I.F.C. is to supervise, control, and coordinate the activities of Greeks. Some of the activities include establishing and enforcing rushing rules, interfraternity competition, and social events.

The I.F.C. sponsors two of the biggest events of the year, Greek Week in the fall and Greek Holiday in the spring. Competition in athletics, singing, decorations, followed by a dance combined to make Greek Week an outstanding event. The winner of the over-all week's activities is awarded a cherished trophy. Greek Holiday includes individual fraternity parties and activities with an interfraternity dance and concert climaxing the social weekend.



George Hudnor, President

INTERFRATERNITY COUNCIL

Row one: J. Alford, L. Simstein, C. Rowe, A. Harris, P. Bernhardt. Row two: H. Gamble, B. Armstrong, T. Irwin, E. Barton, D. Averett, H. Key. Row three: E. Allen, D. Beale, P. McDowell.



ALPHA SIGMA PHI



Beta Mu Chapter of Alpha Sigma Phi, the tenth oldest national social fraternity, founded on the Wake Forest College campus in May of 1932, was begun by men who wished to have a different kind of fraternity life than that which was then offered. Through the twenty-eight years of life on the Wake Forest campus, Beta Mu has produced men who are well known in North Carolina and throughout other states. Alpha Sig at Wake Forest attracts men who are well known in football, baseball, track, and scholarship. From the first brothers has grown a fraternity, well known for its members, both within and outside the collegiate world.

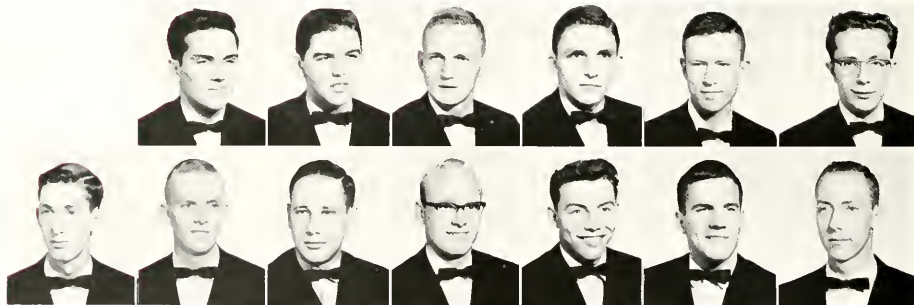

Row one - J. Alford, B. Arrazmond, J. George, W. Hayes, F. Pabbesmer, J. Race. Row two - R. Rucker, T. Ryan, I. Schrummer, J. Scott, G. Senger, I. Smith, L. Vann.



Seated: Jim Racz, Treasurer; Jeff Alford, Vice-President; Standing: Randy Rucker, Secretary; Jim George, President.

Miss Mary Jo Ryan



Alpha Stigs explore their vocal talents.



DELTA SIGMA PHI

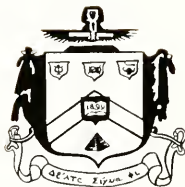

Row one S. Allen, B. Aylett, C. Bentz, III, M. Cobl. Row two C. Edwards, Jr., J. Gottlieb, H. Gresson, I. Grogan, III, L. Harbham, T. Jones, R. Jordan. Row three J. Lambert, T. Lambeth, K. Leeds, II, Lewis, Jr., D. Luer, E. Lord, III, R. Mills. Row four J. Murphy, D. Neahan, E. Potomak, C. Ravnor, G. Roberson, J. Rozier, R. Selvey. Row five Z. Tribble, P. Tuckmantel, R. Ward, III, E. Williams, L. Williams, C. Wootton, J. Wright.

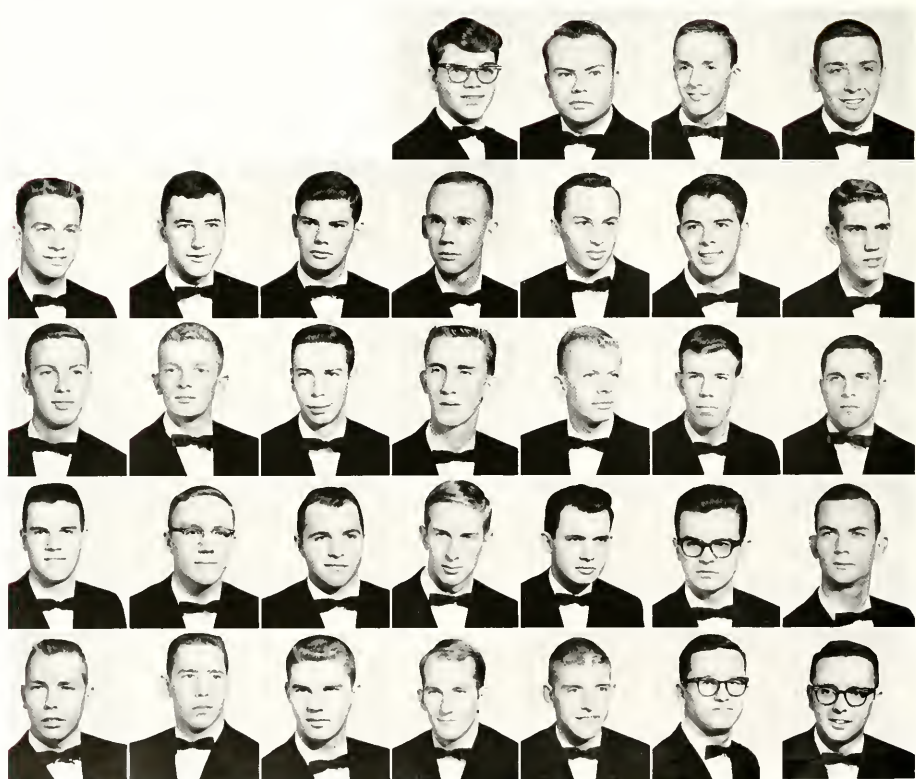

Miss Kay Dienes



C. Raynor, Secretary; J. Wright, Vice-President; J. Lambert, Treasurer; D. Newlin, President.

Beta Lambda chapter was chartered in 1938 and re-established in 1956 when the college moved to Winston-Salem.

Today Delta Sigs are active in all phases of college life. Our influence can be felt from Wingate Hall to the Gymnasium, from Student Government to the science department, and from Pub Row to the Theater.

This has been a rewarding year for Delta Sigma Phi. For the sixth year we captured the Greek Week Award. We sponsored Christmas projects for needy children. Our annual Playboy Party and Carnation Ball were outstanding successes.

The Delta Sig's pool table is a popular gathering spot for talented—and lucky—brothers.



KAPPA ALPHA



Tau Chapter of Kappa Alpha Order, the first social fraternity on the Wake Forest campus, is pledged to maintain the high ideals of character which were best exemplified by Robert E. Lee. Application of this national fraternity's standards, as manifested in our spiritual father, is uppermost in the collegiate life of each brother.

KA has constantly stressed the importance of scholastic achievement. Tau Chapter has earned the Scholastic Trophy eight of the last twelve years.

A year of outstanding achievements saw participation and accomplishment in the intramural program. Complementing the scholastic and athletic phases, the social year included such activities as the Orphans' Christmas Party, the Rose Ball, the Convivium, and the reign of Miss Lucy Barnes as KA Rose.



Row one: D. Alexander, J. Bedgood.
 Row two: S. Bost, N. Cheek, J. Davidson, T. Davis, H. Drakbas, M. Duncan. Row three: W. Eagle, E. Efrid, F. Eger, L. Ferrell, W. Fox, S. Gardner. Row four: E. Gower, J. Hamrick, R. Hocutt, G. Hudnor, J. Lucas, D. McAuley. Row five: T. McCoy, F. Moser, B. Midd, H. Newton, R. Noel, C. Reiley. Row six: J. Self, P. Shearer, T. Shuart, D. Smith, F. Smith, G. Spitzer. Row seven: Sponceli, S. Staples, A. Terrell, R. Vaughan, C. Williams, T. Williams.



K.E.s enjoy the national Kappa Alpha "Journal" which features the Tau chapter and Knight Commander John Nowell.

Miss Lucy Barnes



Happy Gardner, II; Lyman Ferrell, III; Howard Dawkins, IV; Crazeo Williams, I.



KAPPA SIGMA



Row one: L. Allgood, D. Averett, F. Averitt, Jr., B. Bach, T. Blanton.
 Row two: R. Boone, J. Bray, L. Burton, Jr., R. Carmichael, J. Cannelly,
 W. Credle, W. Faircloth. Row three: W. Faircloth, M. Helms, J. Higdon,
 E. Honeycutt, H. Jackson, D. McLean, F. Magill, III. Row four: J.
 Mattox, Jr., J. Morris, J. Namer, Jr., J. Riddle, Jr., W. Sanford, M.
 Starling, C. Stovall. Row five: J. Stranghan, Jr., B. Taylor, N. Tishman,
 J. Vernon, III, H. Warner, J. Whitley, S. Wilson, Jr.



Miss Martha Ray



J. Riddle, Master of Ceremonies; M. Starling, President; B. Credle, Scribe;
F. Averitt, Treasurer; D. Averitt, Procurator.

Delta Omega Chapter of Kappa Sigma Fraternity was founded at Wake Forest on December 9, 1939.

The stress on scholarship was rewarded this year when we received both the I.F.C. scholarship trophy and the pledge scholarship trophy for the 1960-1961 school year.

The social calendar consisted of numerous record and combo parties, the annual Christmas party for underprivileged children, and was highlighted by the annual Star and Crescent banquet, where the coveted "Man of the Year" award was presented and the Kappa Sigma Sweetheart was announced.

Proud Kappa Sigs admire their hard-won intramural trophies.



LAMBDA CHI ALPHA

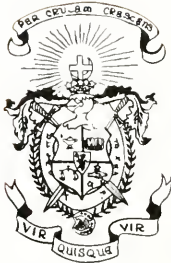

The Tau Zeta chapter of Lambda Chi Alpha began the year with the "sharpest pledge class ever" who lived up to all expectations by stealing the Carolina ram to bring the fraternity and the school state-wide publicity. Then there was the project of finding owners for homeless dogs which received radio and newspaper coverage and smelled up the house for days.

Looking back over the year, we have many memories—the annual faculty tea, the White Rose Ball at the Robert F. Lee, the "Apple Polishing Banquet," Sunday Forums, combo parties, serenades, trips to the Chateau, bull sessions, and above all unity in brotherhood.

Row one: R. Allen, J. Bell. Row two: L. Bettes, J. Biesecker, P. Chase, C. Corey, J. Drake, K. Duffer, R. English. Row three: L. Ferrell, G. Fisher, W. Fulcher, H. Gamble, A. Hope, Jr., E. Hope, Jr., T. Howell. Row four: J. Huffman, K. Hull, D. Hurst, C. King, M. McGinn, B. McKee, D. Moore. Row five: W. Murray, J. Pendergraph, D. Perry, E. Petasy, C. Pruitt, D. Renn, J. Smith. Row six: R. Stanley, C. Stone, J. Upchurch, P. Vann, L. Weddle, C. Williams, R. Wood.





Lambda Chi's fond snow ball fights help relieve exam tension.

Mrs. Barbara Shaffer Spillman



Seated Bobby Allen, Treasurer; Bob Stanley, Secretary. Standing Sunny Beres, President; Tom Howzell, Vice-President.



PI KAPPA ALPHA



Row one E. Bend, H. P. Caldwell, Jr., R. Caldwell. Row two, H. Carlisle, Jr., W. Chapman, J. Coates, D. Daniel, Jr., E. Edgerton, D. Forsythe, B. Garner. Row three S. Green, R. Hall, B. Hassell, R. Hatterway, T. Herndon, E. Hincman, Jr., T. Jacobs. Row four S. Loring, S. Merrill, W. Norman, Jr., C. Nation, T. Mundy, H. Painter, J. Phillips, Jr. Row five B. Pruitt, K. Reynolds, J. Rogers, H. Rollins, Jr., C. Rowe, V. Smith, H. Smith. Row six E. Steffen, J. Stringer, P. Strupe, L. Warner, T. Wilson, R. Yellon, L. Young.



Miss Betty Earp



S. Merrill, Vice-President, T. Smith, Treasurer, H. Painter, President, B. Pruitt, Secretary.

Gamma Phi Chapter of Wake Forest College worked, partied, played and studied its way through another great year.

A remodeled house and a successful rush season got the year off to a good start.

The Pikas were outstanding in intramurals, winning their 5th All-Campus Intramural trophy in six years in addition to copping the water polo and basketball championships.

Pinning, parties at the Walnut Room, Greek Week, and Dream Girl were some of the outstanding aspects of PiKa social life.

Another great year comes and goes but the sign above our archway still proudly proclaims "The House that Brotherhood Built."

PiKa bridge players become quite good with constant practice.



SIGMA CHI



Delta Nu chapter began their fall semester with an intensive rush program which secured for them a pledge class of forty-eight men.

Athletics brought with them publicity for some outstanding Sigs. In football Jack Tesh, Bill Hull, Tom Lally, and Paul Martineau contributed to offense and defense. All American Len Chappell, Bill Hull and Brad Brooks displayed ability on the basketball courts. Other phases of college life as Student Government and Student Union felt Sigma Chi influence.

The Sweetheart Ball climaxed a social year of picnics and combo parties.

Row one: J. Allen, R. Applegate, R. Bowen, B. Brooks, Jr., W. Carson, Jr. Row two: S. Cathcart, R. Cole, B. Cox, L. Daughtry, D. Duncan, R. Filippi, F. Gaskins, A. Harris. Row three: R. Hicks, Y. Hines, Jr., S. Howell, J. Israel, J. Jordan, W. Kennedy, R. Knott, R. Kolb, Jr. Row four: T. Lally, L. Long, III, W. Mackie, Jr., P. Martineau, T. Meredith, D. Metzger, L. Morgan, W. Pettit. Row five: F. Quattromani, G. Rasband, R. Randolph, W. Redzone, E. Seay, III, R. Smith, J. Tesh, D. Turner, Jr. Row six: A. Walker, Jr., D. Walker, J. Wall, D. Westerfield, J. White, Jr., D. Williams, K. Winn, P. Yates.





The new hi-fi set is admired by proud Sigma Chi's.

Miss Mary Catherine Baker



Richard Filippi, Vice-President, Bobby Knott, President, Dave Williams, Treasurer, Gene Compton, Secretary.



SIGMA PHI EPSILON



Row one C. Beacham, K. Beale, S. Boyd, R. Bryan, Row two W. Buchanan, R. Cameron, D. Cochran, F. Franklin, D. Frasco, E. Hartman, T. Irvin, Row three S. Jirkovec, M. Kerns, J. Learpenter, G. Long, N. McDuffie, P. Maroshek, K. Marsh, Row four H. Mendenhall, J. Moore, I. Morris, J. Mulford, R. Muller, W. Noell, J. Polshak, Row five L. Roth, E. Scripture, W. Shendow, M. Smith, W. Underwood, J. Walker, P. Wilner.



Miss Nancy Carpenter



James Walker, President; John Morris, Secretary; Tommy Franklin, Historian; Melvin Kerns, Comptroller.

Sigma Phi Epsilon had its beginning at the University of Richmond in 1901 when a group of young men began an organization known as the Saturday Night Club.

A typical Sig Ep year with the North Carolina Zeta chapter begins with fall rush which includes numerous parties climaxed by a formal smoker.

In addition to many combo and fraternity "house" parties, social life includes the annual Pledge Dance, Greek Week, the Sig Ep Ball, and the Sweetheart Ball.

As a chapter we strive to stay a brotherhood promoting a balance of all areas of fraternity life.

The new juke box draws smiles of approval from brothers who are looking forward to using it at Sig Ep parties.



SIGMA PI

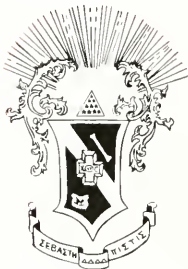

The Alpha Nu chapter was established at Wake Forest in 1940. It is one of sixty-two chapters of the national fraternity. Sigma Pi was founded at Vincennes College in 1897.

The Billense Roof party with the King Bees highlighted the fall rush program. Pledge night saw a large number of men interested in Sigma Pi.

Other social activities included combo parties, picnics, the Founder's Day Banquet, the Annual Orchid Ball, and the bridge tournament.

Row one J. Albridge, E. Allen, P. Allwood, D. Bannan, W. Brezer, W. Brunsey, R. Carr. Row two, H. Clark, D. Cleland, A. Connel, P. Detzler, W. Drummond, J. Enley, J. Florinbo. Row three J. Floyd, J. Grande, G. Greco, G. Hart, T. Hatchell, C. Hayworth, W. Hicks. Row four E. Hutchinson, H. Key, K. Krause, W. Levinger, E. Mahoney, J. Mahoney, D. Merrifield. Row five E. Merriman, W. Mote, J. Parker, R. Poole, J. Phythson, E. Riddle, R. Sherman. Row six L. Smith, J. Thompson, F. Esler, R. Walters, B. Weatherly, H. Williams, B. Wise.





Tom Esler, President; Ed Hutchinson, Fourth Counselor; Jon Aldridge, First Counselor; Paul Allgood, House Mgr.; Glenn Hart, Herald.

Miss Mary Nancy Campa



Sigma Pi's recall last year's parties, pranks, and pledges.



THETA CHI

Row one W. Acorsi, P. Bernhardt, P. Billings, C. Bulger, S. Disher.
 Row two R. Fulp, J. Gallo, J. Harrell, J. Hodge, W. Hooser, R.
 Krakau, E. Leaford. Row three: R. McNeely, W. Muhlheirich, F.
 Pittman, C. Pratt, D. Reis, G. Ricard, L. Simstein. Row four G. Snuggs,
 D. Stallings, M. Tysowcky, R. Vail, J. Warlick, W. Waynuk, C. Wilson.

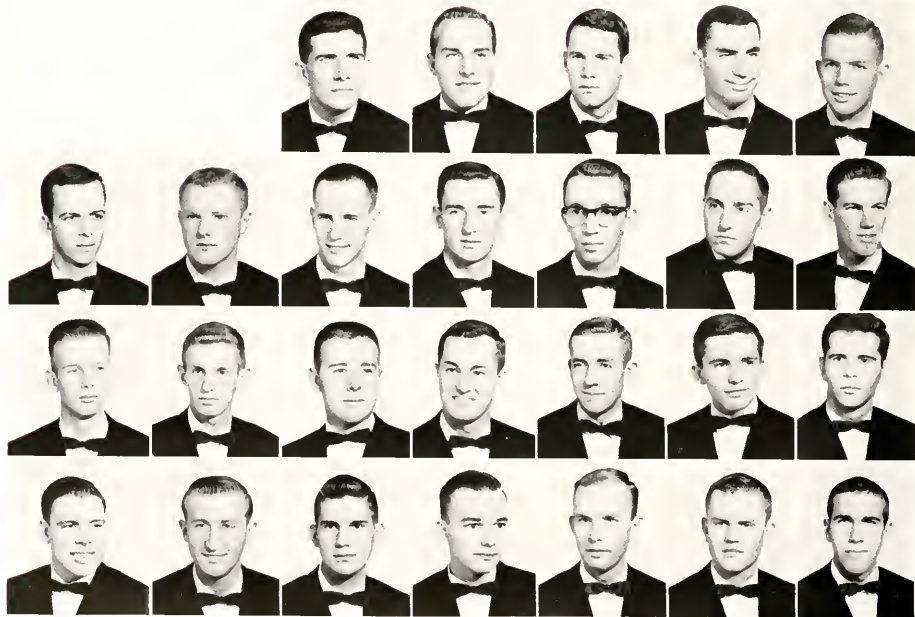

Miss Robin Rhode



Kneeling P. Billings, Pledge Marshal; C. Wilson, President. Standing E. Ledford, Secretary; D. Webster, Treasurer; G. Hinebaugh, Vice-President.

The fall semester brought back the brothers and pledges of Gamma Omicron, as well as Dr. Banks, the fraternity advisor, who had been teaching in Burma for a year.

After many hours of shaking hands and partying during rush season, pledge night found the fraternity with a pledge class of twenty-eight boys.

The Dream Girl Ball, at which Miss Robin Rhodes was crowned Dream Girl, measured up to everyone's highest expectations.

The Sword and Serpent, the children's party, and numerous combo parties rounded out another successful year.

Theta Chi brothers match their skill against one another in black jack.



WOMEN'S SOCIETIES

Wake Forest Co-eds may now choose from three women's societies: S.O.P.H., Strings, and Fideles. These groups encourage service to the college and community, high social standards, participation in extra-curricular activities, and scholarship. As a reward for the highest scholastic average, a trophy is awarded to the outstanding club on a semester basis.

Coordinating and binding together these societies is the Inter-Society Council. This governing body, which is composed of representatives of the three groups, is also responsible for compiling rules governing rush, pledging and initiation.

Inter-Society athletics build up spirit through competition.



Mary Lou Butts and Ann Holton wrap Christmas presents for the SOPH adopted family.



The Edeles prepare for the formal party which climaxed their active rush week.

Pledge Mary Beth Packard pays respects to Strings sister Linda Adams.



Inter-Society Council: Irma Browder, Secretary, Norma McKinney, President. Not shown: Doris Keith, Treasurer.





Graduation, sheepskins, mortar boards are the important external evidences of four years of struggling to acquire knowledge. The "midnight oil" has been burned so that the light of truth may be more nearly known. Seniors have begun to realize that they know so little, while even freshmen have learned that there is so much more to be known.

Herein are pictured the students of Wake Forest College, Classes 1962-'65, people who have desired the experiences which college offers, whether those experiences be intellectual, spiritual, social, or whatever.

"We cannot pass this way again," but what we have learned cannot be taken away. We have be-



come enlightened individuals according to the efforts we have exerted to attain those things in life which are of most value, those things which provide the light we must have to reveal the way to further progress.



CLASSES



Richard Filippi, Vice-President, Meyressa Hughes, Secretary; Bill Hull, President.

CLASS OF 1962

The Goal is in sight. For many the Senior year is the end of an easy road, for others, the culmination of a struggle. But to all it is the beginning of a new way of life.

The Senior looks backward to the good times, the frustrations, the friends made, some perhaps already gone. He

realizes that his years as a carefree student are ending and perhaps because of this each minute is cherished just a little more. Looking forward to the future with uncertainty, yet with a bit of curiosity as to what lies ahead, the Senior moves into another world.

SENIORS



Adams, Linda Sue, B.A. Taylorsville
Religion; Honor Council 2, Secretary 3, 4, W.G.A., Dora
President 3, 4, Orientation Committee 3, 4, Phi Alpha
Theta 4, Tassels 3, President 4, Euzelian Literary Society
1, 2, Band 1; W.R.A. 1, 2, Y.W.A. 1, 2; Community of
Lay Scholars 3, 4; Dean's List; Strings 2, 3, 4; "Who's
Who"; Outstanding Senior.

Albritton, Quill Sugg, B.S. Snow Hill
Physical Education.

Alford, Jeffrey Serge, B.A. Middleburgh, N. Y.
Political Science.



Allen, Charles Samuel, B.A. Winston-Salem
Spanish and English

Allen, Elmo Leach, B.S. Star
Chemistry; Sigma Pi 1, 2, Fourth Counselor 3, Scholarship
Chm 4; I.F.C. 1, Alpha Epsilon Delta 2, 3, Historian 4;
Gamma Sigma Epsilon 2, 3, Vice-President 4, Kappa Mu
Epsilon 2, 3, 4; Beta Beta Beta 2, 3, 4; Dean's List.

Allen, Robert Miller, B.B.A. Charlotte
Business Administration.



Allgood, Lawrence Wheeler, B.S. Laurinburg
Physical Education.

Ammons, Richard James, Jr., B.A. Charlotte
History

Apple, Stephen Thomas, B.S. Reidsville
Chemistry.



Aydelette, Kennyth Melvin, B.S. Greensboro
Biology; Beta Beta Beta; Alpha Epsilon Delta; Choir;
Philomathesian Literary Society, Vice-President

Aydlett, Blake DeLon, B.A. Durham
History; Delta Sigma Phi 3, 4; "Old Gold and Black,"
Cr. Mgr. 4.

Baker, Alfred Lee, B.S. Lancaster, S. C.
Biology; "Who's Who"; Outstanding Senior.

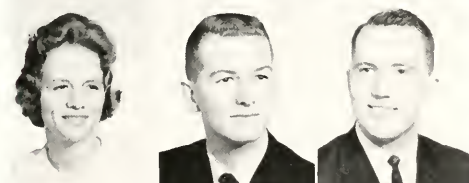

Baker, Mary Catherine, B.S. Kinston
Math; Orientation Committee 3; Social Standards 4;
HOWLER 1; W.R.A. 1; Sigma Chi Sweetheart; S.O.P.H.
1, 2, 3, President 4.

Barber, William Waddell, B. A. Danville, Va.
Economics.

Barkley, Herbert Earl, Jr., B.A. Wilson
Religion; Atlantic Christian College 1; B.S.F. 2, 3, 4;
Christian Education and Service Club 3, 4; Organ Guild
3, Secretary-Treasurer 4

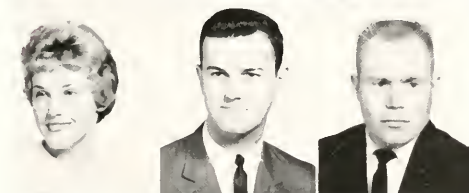

Barnes, Alice Gail, B.A. Statesville
Religion; Mitchell College 1, 2, Chapel Choir 3, Secretary-
Treasurer 4; Touring Choir 3, 4; Christian Education and
Service Club 3, 4; Y.W.A. 3, 4.

Beacham, Carl Julius, Jr., B.S. Jacksonville
Education.

Beachum, Joe Ross, Jr., B.A. Wadesboro
Religion; Wingate College 1, 2, Alpha Phi Omega, Treasurer
3, President 4; Y.D.C. 3, 4, Band 3, 4.

SENIORS



Benton, Martha Lou, B.S.
Math.

Winston-Salem

Berces, Francis Albert, B.A.
English.

Mount Holly, N. J.

Biles, Paul Everette, B.A.
Psychology.

Charlotte



Blackburn, Gilmer Warren, B.A.
History.

Mt. Airy

Blackley, Nancy Lee, B.A.
English.

Oxford

Bland, Robert Lamar, B.A.
Philosophy.

Caroleen



Blythe, Nancey Joan, B.A.
Sociology.

Franklin, Va.

Boyd, Samuel, Jr., B.B.A.
Accounting.

Chevy Chase, Md.

Brady, Linda Lee, B.A.
History; F.T.A. 3, President 1

Ramseur



Brewer, James Street, Jr., B.A.
History.

Roseboro

Brewer, Rosemary, B.S.
Chemistry.

Statesville

Brewer, William Dennis, B.S.
Physics; Sigma Pi 1, 2, 3, 4; Kappa Mu Epsilon 2, 3, 4; American Institute of Physics 2, Vice-President 3, President 1

Clemmons



Bridgers, Ruth Greene, B.B.A.
Business Administration; Delta Kappa Nu 2, Treasurer 3, Vice-President 4; W.R.A. 1, 2, 3, Vice-President 4; White Jackets 3, 4; Orchestra 1, 2, Vice-President 3.

Jackson

Briell, Richard Allen, B.A.
History; Phi Alpha Theta 3, 4; Dean's List 1, 2.

Lexington Park, Md.

Browder, Irma Jefferson, B.A.
German; Honor Council 2; Orientation Committee 2, 3; W.G.A. 1, 2, Dorm President 3; Social Standards 1; Delta Phi Alpha 3; German Club Secretary 3; Student Union Small Socials Committee 1; W.R.A. 4; Mariners 4; Dean's List; Strings 1, 2, 3.

Danville, Va.

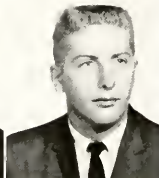

Brown, Leslie Carlyle, B.S.
Biology.

Williamston

Bruens, Charles George, B.B.A.
Business Administration; Independent Council 3, 4.

New York, N. Y.

Bryan, Robert Allen, B.A.
History.

Bethesda, Md.

SENIORS

Bryant, Jackie Lynn, B.A. Zebulon
Religion; B.S.U. 1, 2, 3, 4; Cullum Ministerial Conference
1, 2, 3, 4.

Burchfield, Robert L., B.B.A. Winston-Salem
Accounting.

Burton, Bobby Joe, B.S. Winston-Salem
Math.

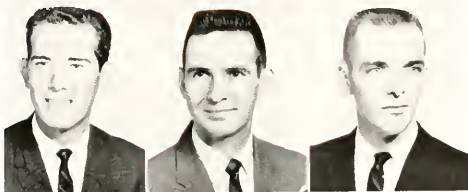

Butler, Robert Harold, B.S. Winter Haven, Fla.
Math; Kappa Mu Epsilon 2, 3, Vice-President 1; B.S.U.

Caldwell, Robert H., B.B.A. Greensboro
Business Administration.

Canaday, Carol Ann, B.S. Raleigh
Physical Education.



Cartwright, Brenda J., B.A. Winston-Salem
English.

Clark, Natalie Lee, B.S. Arlington, Va.
Biology.

Clark, Patricia Jean, B.A. Lenoir
English.



Clarke, Clifford H., B.A. Tokyo, Japan
Religion.

Clegg, Harry Ellis, B.B.A. Charlotte
Business Administration.

Cleland, George Montgomery, III, B.A. Larchmont, N. Y.
English; United States Naval Academy 1, 2; Honor Council
4; "Old Gold and Black" 3; "Student," Business Manager
4; Publications Board, Vice-President 4; Chapel Com-
mittee Chairman 4; English Club 4.



Coates, John Carr, III, B.B.A. Lynchburg, Va.
Business Administration.

Cook, Evelyn Virginia, B.A. Calypso
Education; Campbell College 1, 2; B.S.U. 3, 4; F.T.A. 1

Cooke, Roger Phillip, B.S. Mt. Airy
Education; North Carolina State College 1; Independent
Council 3, Executive Committee 4; Orientation Com-
mittee 4; Freshman Parents Weekend Chairman 4.



Coon, Roger Durham, B.S. Bessmer City
Physical Education.

Copenhaver, Mary Anne, B.S. Concord
Biology; Beta Beta Beta 2, 3, 4; Alpha Epsilon Delta
2, 3; Secretary-Treasurer 4; Community of Lay Scholars
2; Theater 1, 2; Dean's List.

Council, Alexander McAlister, B.B.A. Winston-Salem
Accounting.



SENIORS



Cromer, Mary Ann, B.A. Raleigh
Psychology; Orientation Committee 3, 4; Psychology Club 3; Strings 1, 2, Pledge Master 3, Rush Chairman 4.

Cromer, Jesse, Jr., B.A. Burlington
Religion.

Cryner, Peggy Jean, B.A. Winston-Salem
English.



Daniel, W. Dorsey, Jr., B.A. Rocky Mount
History; Pi Kappa Alpha; Cheerleader 4

Daughtry, Namon Leo, B.A. Newton Grove
Political Science.

Davenport, Brenda Kay, B.S. Robersonville
Math.



Davis, Allen Richardson, B.A. Pfafftown
History.

Davis, Suzanne, B.A. Dover, Del.
Sociology; Mary Washington College 1; Orientation Committee 4; Theater 2; Sociology Club 4; HOWLER 3, Editor 4; Publications Board, Secretary 4; S.O.P.H. 3, 4; "Who's Who"; Outstanding Senior.

Davis, Thomas Jefferson, B.A. Gastonia
History; Kappa Alpha 1, 2, 3, 1; Basketball 1; Baseball 1, 2, 3, 4.

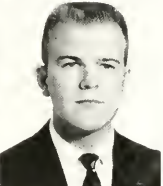

Dellinger, Marie Jane, B.A. Gastonia
Psychology; Mars Hill 1, 2; Orientation Committee 4; Y.D.C. 3; Band 3; B.S.U. 3; Vespers Committee 4; Christian Education and Service Club 4.

DeMent, Russell N., B.A. Knightdale
History.

Disher, Sidney Ernest, Jr., B.A. Savannah, Ga.
German.



Dowdy, Marilyn Gail, B.A. Newport News, Va.
History; Mars Hill 1, 2; Chapel Choir 3, 4; Y.W.A. 3, 4; Christian Education and Service Club 3, 4; F.T.A. 4.

Dozier, Charles M., B.S. Fukuoka, Japan
Physics.

Drinkard, David Scott, B.A. Charlotte
Economics.

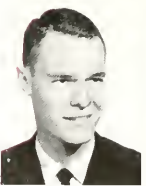

Duncan, Donald Moore, B.A. Monticello, Ky.
English; Sigma Chi; Marching Band 1, 2, 3; Concert Band 1, 2, 3; B.S.U.

Duncan, Malinda, B.A. North Wilkesboro
Religion; Mars Hill 1, 2; B.S.U. Secretary-Treasurer 3, 4, Retreat Committee 4; Y.W.A. 4; Christian Education and Service Club 3, 4; Dean's List.

Dupree, John Louis, B.B.A. Windsor
Business Administration.

SENIORS

Earp, Elizabeth Beck, B.A. Winston-Salem
Latin; Eta Sigma Phi 1, 2, 4, Secretary 3; Honor Council
3, 4; Orientation Committee 3, 4, Student Union Executive
Council 2, 3; "Student" Art Staff 1, Art Editor 2, R.O.T.C.
Sponsor 2; Magnolia Court 1, 3; Pi Kappa Alpha Dream
Girl 4; S.O.P.H. 3, Historian 4.



Eiford, Claire Elaine, B.A. Lenoir
History; Phi Alpha Theta, Secretary 3, President 4,
Student Union Executive Council 3; "Student" 1, 2;
Strings 2, 3, 4.

Faddis, Gene Eric, B.S. Pensacola, Fla.
Physical Education.

Faires, Ned Tracy, B.B.A. Winston-Salem
Business Administration; Delta Sigma Pi 2, Vice-President
3, President 4.



Featherstone, William Reginald, B.A. Spindale
Sociology.

Ferrell, Landis B., B.B.A. Raleigh
Business Administration, Lambda Chi Alpha.

Ferrell, William Lyman, B.A. Raleigh
Psychology, Kappa Alpha.

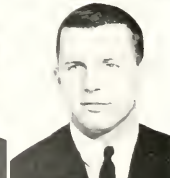

Filippi, Richard D., B.S. Demarest, N. J.
Biology, Sigma Chi.

Fox, John Wesley, B.B.A. Charlotte
Business Administration.

Fox, Linda Reynolds, B.A. Winston-Salem
Social Studies, Womens College 1, 2; Phi Alpha Theta.



Franklin, John Henry, Jr., B.B.A. Winston-Salem
Business Administration.

Frederick, Judith Arlaine, B.S. Louisville, Ky.
Biology; "Student" 1; W.R.A. 1, 2, 3, 4.

Frizzelle, Tera Adelaide, B.A. Winston-Salem
Music; Marching Band 1, 2, 3, 4; Little Symphony 2, 3, 4;
Concert Band 1, 2, 3, 4; R.O.T.C. Sponsor 1, 2; Kappa
Alpha Midwinter Sponsor 3, Homecoming Sponsor 4.



Fuller, Frances Carole, B.A. Henderson
Music; Honor Council 2, 3; Orientation Committee 3, 4;
W.G.A. 3, Dorm President 4; Choir 1, 2; "Who's Who,"
Strings.

Fulp, Robert Ray, B.S. Winston-Salem
Biology; Theta Chi 2, 3, 4; Pershing Rifles 3, 4; WFDD.

Fulp, Sylvia Jeanne, B.A. Walkertown
Education.

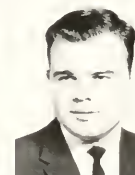

Funderburk, Amon Lex, B.S. Monroe
Biology.

Furches, Howard Lee, B.S. Peach Bottom, Pa.
Biology.

SENIORS



Gambill, Patricia Ann, B.A. Sparta
Sociology.

Gardner, Shockley DeWitt, Jr., B.A. Richmond
History; Kappa Alpha, Social Chairman 3, Vice-President
4; Sophomore Class President; Junior Class President;
State Student Legislature Representative 2; Orientation
Committee 1; Alpha Phi Omega 1, 2, 3, 4; Circle K, Presi-
dent 1; Y.D.C. 3, 4; R.O.T.C. Color Guard 2, 3; Pershing
Rifles 1, 2, 3, 4; Scabbard and Blade 1; Dean's List.

Garner, G. Bryant, B.B.A. Raleigh
Business Administration.



Garner, Kathryn Wilkins, B.A. Winston-Salem
History.

Garrison, Mervin J., B.A. East Bend
Sociology.

Garrott, Elizabeth Yasuko, B.A. Fukuoka City, Japan
History.

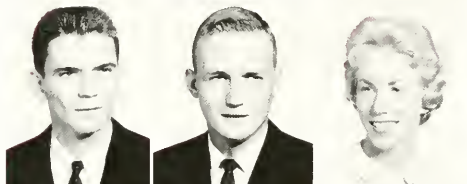

Gaskins, Fredrick Thomas, B.S. Kannapolis
Math.

George, James Preston, B.B.A. Smithfield
Business Administration.

Gilliam, Dorothy Jane, B.A. Charlotte
Religion; Mars Hill 1, 2; Alpha Epsilon Delta 3; B.N.U.
1, 2, 3, 4; Y.W.A. 2, 4; Christian Education and Service
Club 3; President 1.



Gladden, James Roger, B.S. Shelby
Biology.

Glosson, Clyde W., B.A. Hampton, Va.
Political Science, Chapel Choir 1, 2; I.R.C., President 3, 4;
R.O.T.C. Drill Team Commander 3; Battle Group Officer
4; Track 1, 2.

Godwin, Betty Glynn, B.S. Clayton
Physical Education; German Club 1, 2; Band 1; Y.W.A.
1, 2; Christian Education and Service Club 1; W.R.A.
1, 2, 3; Secretary-Treasurer 4; Physical Education Majors
Club 2, 3; Secretary-Treasurer 1; Maritimers 2; White
Jackets 2, 3, 4.



Good, Elizabeth Ann, B.A. Vienna, Va.
Sociology.

Graves, Edwin Booth, B.A. Denville, N. J.
Political Science; New York State Maritime College 1;
Delta Sigma Phi 2; Alpha Kappa Psi 2.

Gray, William Gilman, B.S. Winston-Salem
Biology.



Greene, James Albert, B.A. Lawnside
Sociology.

Gunur, Erkil Mehmet, B.B.A. Istanbul, Turkey
Business Administration.

Hamm, Glenn Albert, B.A. Lancaster, S. C.
English.

SENIORS

Hamrick, Helen Maxine, B.A.
Sociology.

Shelby



Harris, Arnom Hunter, Jr., B.A. Henderson
English; Sigma Chi 2, 3, 4; Seaboard and Blade 3, 4;
Pushing Rifles 1, 2; Baseball Manager 2, 3, 4; Cheer-
leader 2, 3, 4.

Hart, Durward Glenn, Jr., B.A.
History.

Wendell

Hartman, Thomas E., II, B.B.A. New Castle, Pa.
Business Administration; Sigma Phi Epsilon 1, 2, 3, Rush
Chairman 4; Wrestling 1; Tennis 1; Football 1, 2, 3, 4;
Seaboard and Blade 3, Treasurer 1.



Hatchell, Stephen Thomas, B.A.
History.

Winston-Salem

Hayes, Martha Ann, B.A.
English.

Baltimore, Md.

Hayes, William Green, B.B.A. Fayetteville
Business Administration; Campbell College 1, 2; Alpha
Sigma Phi.

Haywood, Jerry Esmond, B.S.
Biology.

Robbins

Heath, Larry Michael, B.A.
Religion.

Winston-Salem



Hemric, Bobby Gene, B.B.A.
Accounting; Band 1; Dean's List.

Hamptonville

Henninger, Thomas John, B.S.
Math.

Greensboro

Herndon, James Matthew, Jr., B.B.A. Apex
Business Administration; Delta Sigma Phi 2, 3, 4.

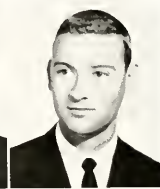

Herndon, Mary Anne, B.A.
Education.

Grover

Hicks, Richard Edson, B.A.
Sociology.

Atlanta, Ga.

Higdon, Joseph Milton, B.B.A.
Business Administration.

Bainbridge, Ga.



Hineman, Edwin Sharp, Jr., B.B.A. Chadds Ford, Pa.
Economics; Pi Kappa Alpha 2, 3, 4.

Hinson, James Sidney, B.A.
History.

Winston-Salem

Hocutt, Anne McDougald, B.A. Clayton
Music and English; Chapel Choir 1, 2, 3, 4; Touring Choir
1, 2, 3; B. S. U. 1, 4; Theater 2; Honors Recital 3; English
Club 4.

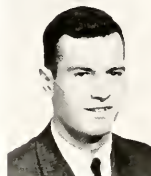

SENIORS



Holoman, Carolyn Boyce, B.S. Raleigh
Biology; Beta Beta Beta 3, 4; W.R.A. 1, 2.



Hood, Northrup Lenoir, B.A. Lexington Park, Md.
Sociology.



House, Sarah Ann, B.A. Harrellsville
English; Delta Phi Alpha; WFDD; Theater.



Howell, Thomas Wayne, B.A. Cherryville
Music; Lambda Chi Alpha.



Howell, Jane Mae, B.A. Roanoke, Va.
Sociology.

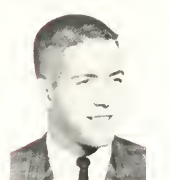

Howell, Harry Slade, B.S. Lake City, Fla.
Chemistry.



Hudnor, George Priestley Davis, B.A. Wake Forest
History.



Hudspeth, Graydon Lee, B.S. Winston-Salem
Biology.



Hughes, Meyressa Ellen, B.A. Brown Summit
German; Exchange Student to the Free University of Berlin;
Legislature 3; Senior Class Secretary; Alpha Epsilon Delta
2; Kappa Mu Epsilon 2; Delta Phi Alpha 1, Band 1, 2, 4;
Little Symphony Orchestra 1, 2, 4; Band Majorette 1, 2;
S.O.P.H. 1, 2, 4; "Who's Who"; Outstanding Senior.



Hughton, Suzanne Dunn, B.A. Finestle, Va.
English; Phi Sigma Iota 3, 4; English Club 3, 4; "Old
Gold and Black" 3, 4; Howler 1, W.R.A. 1, 4; F.T.A. 3;
Y.D.C. 3; Dean's List.



Hull, Harry William, Jr., B.B.A. Tarboro
Business Administration.



Hull, W. Kenneth, B.B.A. Lancaster, Pa.
Business Administration.



Hunt, Robert Brame, B.A. Rock Ridge
Sociology; Chapel Choir 1, 2, 3, 4; Touring Choir 1;
Sociology Club 4; Y.D.C. 2, 3, 4.



Hutchins, Thelma Jean, B.A. Marion, Va.
History.



Hyman Glenda Ruth, B.S. Fayetteville
Math; Honor Council 4; W.G.A. Secretary 3; Social
Standards 2, 4; Student Union, Socials Committee
Co-Chairman 3; Vice-President 4; Kappa Mu Epsilon 2, 3,
President 4; Fossils 3, 4; Howler Copy Editor 4; Y.W.A.
1; Secretary 2; Christian Education and Service Club 1,
Publicity Chairman 2; W.R.A. 1, 2, 3, 4; White Jackets
3, 4; Strings 1, 2, 3, 4; "Who's Who."



Irvin, Steven Terry, B.A. Shelby
Economics; Sigma Phi Epsilon; I.F.C. 3, 4; Orientation
Committee 4; Circle K 2, 3, 4; Howler 2.



Jackman, Stanley Harwood, B.A. Concord
History; Mars Hill 1, 2; Student Body President 1, Alpha
Phi Omega; "Old Gold and Black" 4; Independent Council
Vice-President 4; Y.R.C. 3, 4; "Who's Who."



Jackson, Jesse W., B.S. Wake Forest
Physical Education.

SENIORS

Jacob, John Laird, B.B.A. Valdese
Business Administration; Pi Kappa Alpha 2, 3, 4; Alpha
Kappa Psi 3, 4; Football 1; Dean's List.

Jameson, William Wayne, B.B.A. Candler
Business Administration.

Jenkins, Hiram Vance, B.A. Wilmington
Music.



Johnson, Angela Knight, B.A. Wilmington
French; Alpha Psi Omega 1, 2, 3, 4; Phi Sigma Iota 3;
Vice-President 4; "Old Gold and Black" 3, 4; WFDD 1;
Theater 1, 2; Dean's List.

Johnson, James Daniel, B.A. Winston-Salem
Religion; Football 1, 2.

Johnson, James McRay, Jr., B.B.A. Walnut Cove
Business Administration; B.S.U. 1; Band 1, 2; Maritimers
1, Secretary-Treasurer 2, 3, President 4.



Johnston, Walter Eugene, III, B.B.A. Winston-Salem
Business Administration.

Jolly, Josephine Sue, B.S. Spindale
Math; Kappa Mu Epsilon, Secretary 4; American Institute
of Physics 4; Community of Lay Scholars 3, 4.

Jones, Bonnie Lynn, B.A. Williamston
Commercial Education.



Jones, Marcia Paulette, B.A. Charlotte
English; Legislature 2, 3, 4; W.G.A. 4; Social Standards
1, 2, 3, Chairman 4; Foreign Exchange Committee 2, 3, 4;
Wesley Foundation 1, Secretary 2; Community of Lay
Scholars 2, 3; Strings 1, 2, 3, 4; "Who's Who."

Jones, Susie Othelia, B.A. Raleigh
Speech.

Jordan, John Weber, Jr., B.B.A. Charlotte
Business Administration; Mars Hill 1, 2; Sigma Chi 3, 4;
Alpha Kappa Psi; B.S.U.; Christian Education and Service
Club 3; Tennis 4.



Joyce, Ella Sue Hopkins, B.A. Stuart, Va.
Latin; Eta Sigma Phi 1, 2, 3, 4; W.R.A. 1; Dean's List.

Kennedy, William Thornton, B.B.A. Newton Grove
Business Administration.

Kepley, Hayden Odell, Jr., B.A. High Point
Economics; Delta Sigma Pi.



Kerns, Melvin Wallace, B.A. Vienna, Va.
Political Science.

King, Charles Guy, B.B.A. Greensboro
Business Administration.

Kinken, Ann Daly, B.S. Canton
Chemistry; Legislature 4; Orientation Committee 4;
W. G. A. 1, 2; Dorm President 3; President 4; Gamma
Sigma Epsilon 2, 3; Secretary 4; Kappa Mu Epsilon 2, 3, 4;
Tassels 3, 4; German Club 1; President 2; Student Union
1; W.R.A. 1; Strings 2, 3, 4; "Who's Who"; Outstanding
Senior.

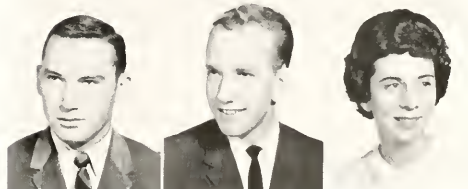

SENIORS



Kirkpatrick, Jo Anne, B.A. Columbia, S. C.
Education.

Klinkosum, Nithi, B.A. Bangkok, Thailand
Spanish.

Knott, Robert Eugene, B.S. Winston-Salem
Education; Sigma Chi, President 1; Orientation Committee 1; B.S.U. 1, 2, 3; Football 1, 2, 3; Baseball 1, 2, 3, 4.



Krakau, Rodger B., B.A. Timonium, Md.
History and Political Science.

Krause, Robert James, B.A. Warwick, Va.
English.

Lambert, Jerry Campbell, B.B.A. Greensboro
Business Administration.



Lamphier, Carol Staples, B.A. Southern Pines
English; B.S.U. 1, 2, 3, 4; I.R.C. 1, 2.

Leaman, Sam Hardy, B.A. Asheville
Political Science.

Ledford, Edward Earl, B.A. Kings Mountain
Sociology; Theta Chi 1, 2; President 3; Secretary 4; Alpha Phi Omega 1, 2, 3, 4; Track 2, 3, 4; Cross Country 3; Captain 4; Dean's List.



Leeds, Robert Lee, B.S. Laurel Springs, N. J.
Math.

Lewis, David Wescott, B.A. Wilmington
Political Science.

Lewis, Deanna Marie, B.S. Middlesex
Physical Education; Campbell College 1, 2; B.S.U. 3, 4; W.R.A. 3, 4; Physical Education Majors Club 3; President 4; Maritimers 4; White Jackets 3, 4; Dean's List.

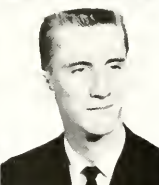
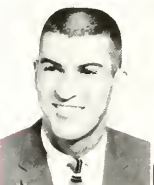

Lewis, George Carl, Jr., B.A. Rockingham
English; English Club; Chapel Choir 1, 2, 3, 4; Tutoring Choir 1, 2; B.S.U. 1, 2, 3; Devotional Chairman 4; Cullom Ministerial Conference 1, 2, 3, 4; Christian Education and Service Club 3.

Lewis, Harry Charles, Jr., B.A. Loris
History; Delta Sigma Phi 1, 2, 3, 4; Pershing Rifles; Wesley Foundation.

Long, Gray Thomas, B.A. Winston-Salem
Psychology.



Long, Thomas Theron, III, B. S. Pineville
Biology.

Luckadoo, Billy John, B.S. Morganton
Chemistry; Wingate Junior College 1, 2; Gamma Sigma Epsilon 3, 4; Dean's List.

Luckadoo, Bobby McKinsey, B.S. Morganton
Chemistry; Wingate Junior College 1, 2; Gamma Sigma Epsilon 3, 4; Dean's List.

SENIORS

McAuley, David L., B.S.
Chemistry.

Morganfon
Portsmouth, Va.



McCoy, Thomas C., B.S.
Physical Education.

McKinney, Norma Rose, B.S.
Math; Social Standards; W.R.A.; White Jackets; S.O.P.H.;
Vice-President 1.

McKinnon, Karen Lewis, B.A.
Political Science.

Charlotte



McNatt, Benjamin Edward, B.B.A.
Business Administration.

High Point

McRee, Brent Allen, B.S.
Physics.

Decatur, Ga.

McRee, Donald Lee, B.A.
Religion; Omicron Delta Kappa 3, 4; B.S.U. 3; Vice-President
4; Retreat Chairman 4; Christian Education and
Service Club 3; Community of Lay Scholars 3, 4; Wrestling
1; "Who's Who."

Charlotte

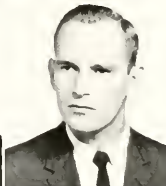

McSwain, DeVon Wilkes, B.A.
History.

Charlotte

Mann, Mary Etta, B.A.
Concord
Speech; Mars Hill 1, 2; B.S.U. 3, 4; Y.W.A. 3, 4; WFDD
3, 4; English Club 4; Christian Education and Service
Club 3, 4.

Concord

Martineau, Paul Robert Richard, B.A.
Manchester, N. H.
Education.

Manchester, N. H.

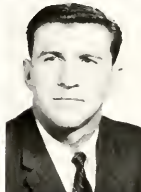

Matthews, J. David, B.A.
History.

Burlington

Mathews, Newton Peterson, Jr., B.A.
Sociology.

Charlotte

Maxwell, James Wilson, B.S.
Biology; Alpha Phi Omega 1, 2; Sergeant-at-Arms 3, 4;
Band 2, 3; WFDD 3, 4.

Morganfon

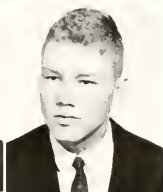

Mendenhall, Hobart Harold, Jr., B.S.
Biology.

Salisbury

Mercer, Gordon Edison, Jr., B.A.
Political Science.

Hampton, Va.

Metcalf, Barbara Ann, B.A.
History; Legislature 3; Orientation Committee 4; W.G.A.
Vice-President 4; Phi Alpha Theta 3, 4; Cheerleader 2,
3, 4; Magnolia Court 3; R.O.T.C. Military Ball Sponsor
3; Dean's List; Strung 1, 2, 3, 4.

Charlotte



Milne, William Palmer, III, B.A.
History.

Newport News, Va.

Minton, Blan V., B.A.
Religion; Delta Phi Alpha; B.S.U. 1, 2, 3, 4; Cullom
Ministerial Conference 1, 2, 3, 4; Chapel Choir 2, 3, 4.

North Wilkesboro

SENIORS



Mohlhenrich, William Weightman, Jr., B.S. Miami, Fla.
Biology.



Moore, Jean Marie, B.A. Madison
Religion; Kappa Mu Epsilon 3, 4; W.R.A. Secretary-Treasurer 3, President 4; Y.W.A.; Organ Guild 1, 2, 3; Band.



Moorefield, Linda Loy, B.A. Danbury
English; Phi Sigma Iota 3, 4; English Club 3, 4; Orchestras 1, 2; W.R.A. 1, 2, 3; Dean's List.



Morgan, Lewis Marshall, B.A. Washington, D. C.
English.



Morris, John Alton, Jr., B.A. Andrew
History; Sigma Phi Epsilon 2, 3, Secretary 1; Football 1, 2, 3; Track 1; Monogram Club 2, 3, 4.



Morris, Judith Anne, B.A. Thomasville
English.



Morrow, John Franklin, B.E.A. Winston-Salem
Business Administration.



Mudd, Judges Brenson, Jr., B.B.A. Wadesboro
Business Administration; Mars Hill 1; Kappa Alpha; Football 1, 2, 3, 4; Monogram Club.



Muller, Robert Joseph, B.A. Fair Lawn, N. J.
Economics.



Murphy, James Irving, B.A. Zebulon
Religion.



Murray, Walter V., B.B.A. Winston-Salem
Business Administration.



Myers, Martha Elizabeth, B.A. Lexington
Education; Howler 1; S.O.P.H. 1, 2, 3, 4.



Myers, Patricia Ann, B.A. Winston-Salem
Latin.



Nail, Walter Eugene, B.A. Winston-Salem
Sociology.



Nance, James Rupert, Jr., B.A. Fayetteville
History.



Nation, Rebecca McCrary, B.A. Tarboro
Education.



Neal, Linda Sue, B.A. Belevs Creek
Education.

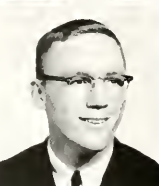

Newlin, Donald Hale, B.A. Greensboro
History.

SENIORS

Newton, Henry Williams, B.A. Raleigh
History; Kappa Alpha; Football 1, 2, 3, 4; Track 1, 2, 3, 4.

Nickens, Paul Burton, Jr., B.S. Plymouth
Math.

Norman, Cyril Warren, Jr., B.B.A. Raleigh
Business Administration.



Oakes, Marvin Arrington, B.B.A. Chatham, Va.
Business Administration; Delta Sigma Pi 3, Treasurer 4;
Baseball.

Oates, William Richard, B.S. Wilmington
Biology; Wilmington Junior College 1, 2, Chapel Choir 3;
4; Touring Choir 4.

Ofutt, James Merriman, B.A. Kinston
History.

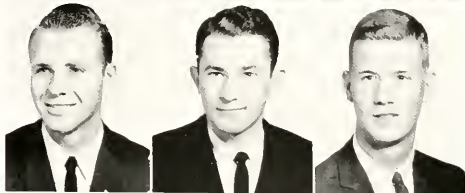

Osborne, Ron L., B.A. Winston-Salem
Sociology.

Outland, James Oscar, B.S. Rich Square
Biology.

Overcash, James R., B.A. Lancaster, S. C.
Sociology; Alpha Phi Omega; Chapel Choir 1, 2, 3, 4;
Touring Choir 1, 2, 3, Vice-President 4; Orientation
Committee 4; Theater 1, 2; WFDD 1, 2; B.S.P.; 1, 2, 3, 4;
Deamon Deacon 4; Seabard and Blade 4; R.O.T.C.
Battle Group Commander; "Who's Who."

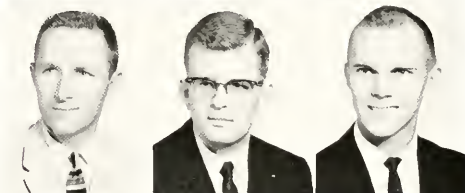

Owen, Charles Lineberry, B.S. Canton
Biology.

Painter, Allen Hall, Jr., B.A. Forest City
History; Pi Kappa Alpha, House Manager 2, Social
Chairman 3, President 4.

Pangle, Jennie Lou, B.A. Asheville
History.



Patterson, Leon Fleming, B.B.A. Winston-Salem
Business Administration.

Pearsall, Margaret Summey, B.B.A. Winston-Salem
Business Administration.

Pendergraph, Jack Truett, B.A. Louisville, Ky.
Psychology; Lambda Chi Alpha; Psychology Society;
Pershing Rifles; R.O.T.C. Drill Team 1, 2; Wrestling 1, 2.



Perkins, Carroll Lee, B.A. Dobson
Social Studies.

Perrell, Joel Larkin, B.S. Lexington
Math.

Petrasy, Eugene Alexander, B.S. Georgetown, Del.
Biology; Lambda Chi Alpha 1, 2, 3, 4; Swimming 3, 4;
Monogram Club 3, 4.



SENIORS



Peveall, Albert Arthur, Jr., B.A. Roanoke, Va.
Philosophy.

Phillips, William Edwin, B.B.A. Charlotte
Business Administration; Charlotte College 1, 2; Legis-
lature; Treasurer of Independent Council 4; Alpha Kappa
Psi 4; Y.D.C. 3, 4.

Picklesimer, Fred Leon, B.S. Verona, N. J.
Biology.



Pittman, Eric Williams, B.S. Farmout
Chemistry.

Pittman, Frank Hansford, B.S. Tucker, Ga.
Biology.

Pollock, Lucia Ellen, B.A. Richmond, Va.
Psychology; Y.W.A. 1; Psychology Club 2; "Student"
1; Theater 3.



Posten, Brenda Hudspeth, B.A. Mooresville
History; Mars Hill 1, 2; Phi Alpha Theta 3, 4; F.T.A. 4;
Chapel Choir 3, 4; Christian Education and Service Club 3;
Y.W.A. 3, 4; Dean's List.

Powell, Susan Camille, B.A. Apex
Sociology; Wingate College 1; B.S.U. 2, 3; Y.W.A. 3, 4;
Christian Education and Service Club 3, 4; F.T.A. 3;
State Parliamentarian 4; Bowler 2; Sociology Club 4.

Power, Cranley Allen, B.B.A. Lynchaven, Va.
Business Administration.



Pratt, Charles Lee, B.A. Martinsville
Political Science; Theta Chi 2, 3, 4.

Preslar, Michael, B.S. Robbins
Biology.

Fruitt, Charles E., B.S. Philadelphia, Pa.
Math.



Ptacek, Betty Ann, B.S. Winston-Salem
Math.

Purpura, John Anthony, B.S. Brooklyn, N. Y.
Biology; Track 1.

Quattromani, Frank Louis, B.S. Bronx, N. Y.
Chemistry.



Ragland, George Henry, B.S. Falls Church, Va.
History.

Rash, Fred Howard, B.S. Lexington
Chemistry; Gamma Sigma Epsilon 2, 3; President 4;
Kappa Mu Epsilon 2, 3, 4; American Institute of Physics 3.

Raymond, Frank Barrett, III, B.A. Danville, Va.
Religion.

SENIORS

Raynor, Bobby Carlyle, B.S.

Biology.

Chinquapin

Reiley, Charles Edwin, B.A.

Economics; Kappa Alpha 1, 2, 3, Parliamentarium 1; Honor Council 3; Orientation Committee 3, 4; Omicron Delta Kappa 3, 4; Scabbard and Blade 3, President 4; Football 1, 2, 3, Captain 4; Baseball 1; Monogram Club 2, 3, Vice-President 4; Atlantic Coast Honor Roll 2, 3, 4; Dean's List; "Who's Who"; Outstanding Senior.

Avondale, Ga.

Renfrow, Patricia Sue, B.A.

English; W.G.A. 4; Dorm President 4; Phi Sigma Iota 4; English Club, Vice-President 3, President 4; Chapel Choir 1, 2, 3, 4; Touring Choir 1, 2, 3, 4; Y.W.A. 1, 2, 3; Dean's List; S.O.P.H. 2, 3, 4.

Fair Bluff



Richards, Paul Keith, B.B.A.

Business Administration.

Wheaton, Md.

Richardson, Robert Lee, Jr., B.A.

Religion.

Stuart, Va.

Riddle, John Earl, Jr., B.A.

History.

Fayetteville



Roth, Donald Henry, B.S.

Physical Education; Phi Epsilon Kappa 2, Treasurer 3; Monogram Club 2; Treasurer 3, Baseball 1, 3.

Lynbrook, N. Y.

Rowe, Bobby Gene, B.A.

Sociology; Campbell College 1, 2.

Kinston

Rowe, Carolyn Vann, B.A.

English and Speech; Etzelian Literary Society 1, Vice-President 2; W.F.D. 2, 3; Theater 2, 3, 4; R.S.U. 1; Y.W.A. 1, 2; Dean's List, "Student" 1; "Old Gold and Black" 1, 2; English Club 4; Orchesis 3, Vice-President 4

Raleigh

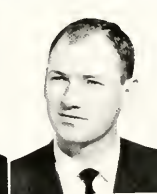

Ryan, John Taylor, B.B.A.

Business Administration.

Chatham, N. J.

Sample, Reuben Lemmond, B.B.A.

Business Administration.

Charlotte

Saunders, Jimmy Lee, B.S.

Biology; Alpha Epsilon Delta 3, 4; Beta Beta Beta 2, 3, President 4; Scabbard and Blade 3, 4.

Jacksonville, Fla.



Scott, Charles Escar, B.B.A.

Accounting; Beta Gamma Sigma, Secretary 3, 4; Dean's List.

East Bend

Scott, John Wilson, B.S.

Math.

Vienna, Ohio

Sessoms, F. Paul, Jr., B.S.

Math.

Lumberton



Shepherd, William Cicero, B.A.

English.

Ferguson

Sherrill, Elizabeth Ann, B.A.

Spanish; Phi Sigma Iota 3, Secretary-Treasurer 4; Phi Alpha Theta 4; German Club 2; Orchesis 2; F.T.A. 4; Strings 1, 2, 3, 4.

Salisbury

Sides, Jan Michael, B.A.

Sociology.

Concord



SENIORS

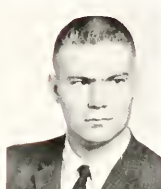

Simpson, Charles Lawson, B.S. Robersonville
Biology.
Snathers, Ellen McLean, B.A. Brevard
English.
Smith, David Nimmons, B.S. Spencer
Biology.



Smith, Edmond Victor, B.B.A. Bristol, Va.
Business Administration.
Smith, Harvey Thomas, B.B.A. Winston-Salem
Business Administration.
Smith, Leland W., Jr., B.A. Atlanta, Ga.
History; Sigma Pi 1, 2, 3, 4.



Snipes, Marcia Wilhelmina, B.A. Sylva
French.
Spainhour, Kenneth Freeland, B.S. Winston-Salem
Math.
Spivey, Lydia Luella, B.A. Raleigh
History.

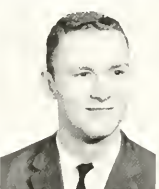

Stallings, Dallas Thurston, Jr., B.A. Edenton
Education; Theta Chi 1, 2; Chaplain 3, 4; Honor Council 4;
B.S.F., Executive Council 3, 4; Cullum Ministerial Confer-
ence 1, 3, Vice-President 2, President 4; African Student
Program 2, 3, 4.
Starling, Michael Vick, B.S. Smithfield
Math; Kappa Sigma 1, 2, Secretary 3, President 4; Delta
Sigma Pi 1, Treasurer 2; Kappa Mu Epsilon 3, 4; Ori-
entation Committee 4; Chapel Choir 2, 3; Touring Choir
3; Pressing Rifles 1, 2; Sealboard and Blade 3, Vice-Presi-
dent 4.
Stephenson, Jackie Hooks, B.A. Clayton
English.



Stoner, John Clyde, B.A. Pembroke, Ga.
Sociology.
Stringer, Joseph Aaron, B.S. Monticello, Ky.
Physical Education.
Strupe, Paul Wayne, B.B.A. Rural Hall
Business Administration; Pi Kappa Alpha.



Sturdivant, Mary Jane, B.A. Sparta
Education; W.R.A. 1, 2, 3; F.T.A. 4; Strings 1, 2, 3, 4.
Sutton, Hilda Graye, B.A. Faison
History; S.O.P.H. 1, 2, 3, 4.
Sweatt, Joyce Kay, B.A. Kannapolis
History.

SENIORS

Sylvant, Gerald Wilbur, Jr., B.B.A. Snow Hill
Business Administration.

Taylor, William Kenneth, B.S. Statesville
Math: Alpha Phi Omega, Vice-President 3, President 4

Terrell, Andrew Page, B.B.A. Henderson
Business Administration.

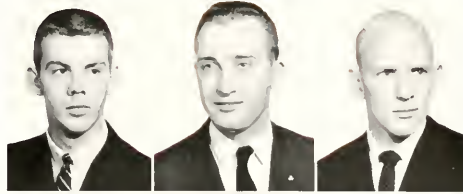

Tesh, Jack Griffin, B.A. Newport News, Va.
Religion; Football 1, 2, 3, 4; Sigma Chi.

Thomas, Nancy Louise, B.S. Mt. Airy
Math: Kappa Mu Epsilon 3, 4; W.R.A. 4; Orchesta 3;
Mariners 2.

Thompson, Porter Bliss, B.B.A. Winston-Salem
Business Administration.



Tingle, James Arthur, B.A. Alliance
Greek.

Toney, Phyllis Pegg, B.A. Kernersville
Commercial Education.

Treadway, Catherine Elizabeth, B.S. Gastonia
Physical Education.



Turner, Denny Lee, B.S. Waco
Biology; Gardner-Webb 1, 2; Beta Beta Beta; Alpha
Epsilon Delta; B.S.C. 3, 4.

Vail, Richard Allan, B.A. Plainfield, N. J.
History.

Valentine, Douglas Macon, B.B.A. Charlottesville, Va.
Business Administration; Mars Hill 1, 2; Alpha Kappa
Psi, Secretary 4.

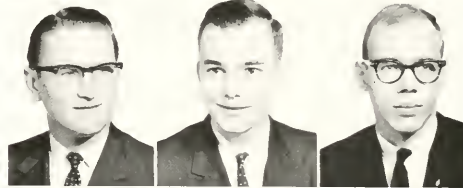

VanDeVeer, Susie Lee, B.A. Winston-Salem
History.

Vann, Paul Baggett, B.S. Clinton
Chemistry.

Vaughan, Robert Stanley, B.B.A. Rocky Mount
Business Administration.



Wade, Judy Dianne, B.S. Miami, Fla.
Biology.

Wagster, Wannu, B.S. Knoxville, Tenn.
Biology; Legislature, Secretary 4; Orientation Com-
mittee 3, 4; Sophomore Class Secretary; Junior Class
Secretary; Social Standards 2, 3, 4; Beta Beta Beta 3, 4;
Chapel Choir 1, 2, 3, 4; Cheerleader 2, 3, 4; Magnolia
Court 2, Maid of Honor 3; Sweetheart of Sigma Chi 3;
S.O.P.H. 1, 2, 3, 4; "Who's Who"; Outstanding Senior.

Walker, David Seth, B.A. Winston-Salem
History; Sigma Chi; Chapel Speaker.



SENIORS



Walker, Harry Suttle, B.A. Lattimore-
Religion.

Walker, James Richard, B.A. Leaksville
History; Sigma Phi Epsilon 1, Social Chairman 2, Vice-
President 3, President 4; Orientation Committee 4; I.F.C.
2, 3, 4; Circle K 2, 3, Secretary 4; Howler 2, 3; Y.R.C. 3.

Ward, Robert Edwin, III, B.A. Arlington, Va.
Political Science; Delta Sigma Phi 1, 2, 4, Secretary 3;
Wesley Foundation 2, Vice-President 3, President 4;
Pershing Rifles 2, 3, 4; Scabbard and Blade 3, 4; Wrestling
1, 2; Monogram Club 3, 4.



Warlick, James Graham, II, B.A. Whiteville
Economics.

Watson, Robert Donald, B.A. Salisbury
History.

Waynick, William Capus, B.A. Reidsville
German.



Weir, Donald Eugene, B.A. Winston-Salem
Political Science.

Welborn, Jimmy Glenn, B.S. Winston-Salem
Chemistry.

White, Alan Jones, B.S. Elm City
Physical Education.



Whitley, Helen Jewel, B.A. Middlesex
History.

Whitley, Jerry Wayne, B.A. Concord
Political Science; Kappa Sigma.

Wiggins, Mollie Stell, B.A. Wake Forest
History; Y.D.C. 3, 4; W.R.A. 1, 2, 3, 4; Howler 2, 3, 4;
Dean's List.

Willard, Mary Elizabeth, B.A. Charlotte
Psychology; Chapel Choir 1, 2, 3, 4; Touring Choir 2, 3, 4;
Y.W.A. 1, 2, 3, Vice-President 4; Psychology Club Secretary
3, 4; Dean's List; S. O.P.H. 1, 2, 3, 4.

Williams, Craven Edward, B.A. Monroe
Philosophy; Kappa Alpha 1, 2, Parliamentarian 3, Presi-
dent 4; Orientation Committee 4; B.S.C. 1, 2, 3, 4; Pershing
Rifles 1, 2; Football 1, 2, 3, 4; Monogram Club 4; Dean's
List; "Who's Who."

Williams, Patrick L. M., B.S. Wilmington, Del.
Physical Education; Legislature 3; Pi Kappa Alpha 1;
Phi Epsilon Kappa 1, 2, 3, Vice-President 4; WFDD
3, 4; "Old Gold and Black" 4; Baseball 1, 2, 3, 4; Monogram
Club 3, President 4; Outstanding Senior.



Williams, Sammy Keel, B.A. Enfield
Philosophy.

Williams, Whrens Casey, B.A. Burgaw
Economics.

Williamson, Charles Bennett, B.S. Clarkton
Physical Education.



SENIORS

Wilner, Paul Michael, B.B.A.
Business Administration

Suffern, N. Y.

Wilson, Charles Francis, B.A.
English; Theta Chi 3, President 4; I.F.C. 4; Legislature Vice-President 4; Cullom Ministerial Conference 4, Treasurer 2, Vice-President 3; B.S.N. 1, 2, 3, 4.

Winston-Salem

Wilson, Trent Ramsey, B.B.A.
Accounting.



Withers, Mary Howell, B.A.
English.

Charlotte

Wong, Cheung Cheun, B.S.
Math.

Hong Kong, China

Wood, Anita Joyce, B.A.
Sociology.

Nashville



Woodall, Ann Elizabeth, B.A.
English; Mars Hill 1, 2; W.G.A. 4; Chapel Choir 3; English Club 3, Social Chairman 4; B.S.U. 4; F.T.A. 4; Dean's List.

Gastonia

Woodard, Louis Herman, B.A.
Sociology; Campbell College 1, 2; Cullom Ministerial Conference 4.

Kinston

Wray, Charles William, Jr., B.A.
Political Science.

Shelby



Yates, Percy F., B.A.
History; Sigma Chi.

Wilmington

Young, Faye Thornton, B.A.
Sociology; Cheerleader 3, 4; Orientation Committee 4; Sociology Club, Treasurer 4; Strings 1, 2, 3, 4.

Roxboro

Young, Nancy Virgiline, B.A.
History; Delta Phi Alpha 3, 4; Phi Alpha Theta 4; English Club 4; Wesley Foundation 1, 2; W.R.A. 1, 2; S.O.P.H. 2; Treasurer 3, 4; Dean's List.

Newton





Steve Glass, President, Alice McDecitt, Secretary; Charles Taylor, Vice-President.

CLASS OF 1963

The half-way mark has been reached, and thus the Junior appears, eager for the final lap of his college life. Studies suddenly find meaning when they are chosen and not required.

This year, the developing individual finds that he is the

one chosen to lead the activities. Many think "But surely I am not as old or as wise as those before me." The feeling of inadequacy passes and successes bring excitement and then perhaps a pang of sorrow, for it has been all too short and has passed too quickly. Next year will be the last.

JUNIORS

Abbott, Rodney Knight
 Abernathy, James Robert
 Accorsi, Ernest William
 Airheart, Sylvia Janet

Chatham, N. J.
 Belmont
 Hershey, Pa.
 Asheville

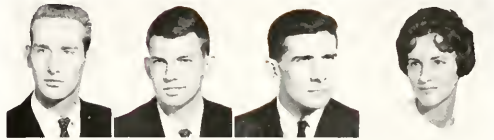

Aldridge, James Eliot
 Allen, Eleanor Rae
 Alligood, Paul Braddy, Jr.
 Alfred, David Wheeler

Lumberton
 Lumberton
 Fayetteville
 Edenton



Anderson, Evander McKeiver
 Anderson, John Herbert
 Archer, Lawrence Hirst
 Arrowood, Bruce Augustus

Newberry, S. C.
 China Grove
 Havertown, Pa.
 Concord

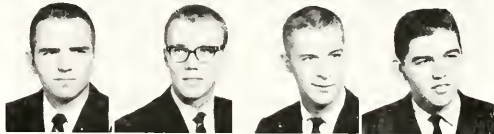

Autry, Herman Allen
 Averett, Dan Morrisette
 Averitt, Franklin Murphy
 Babb, June Audrey

Beaufort
 Oxford
 Fayetteville
 Lynn, Mass.

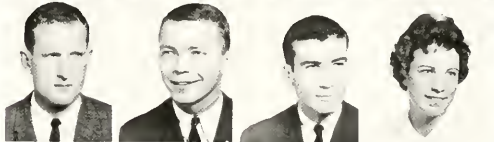

Bach, F. Bruce
 Bailey, Edward Grey
 Bargoil, Phillip Morris
 Barnhardt, Caleb Harley

Arlington, Va.
 Jacksonville
 Winston-Salem
 Charlotte

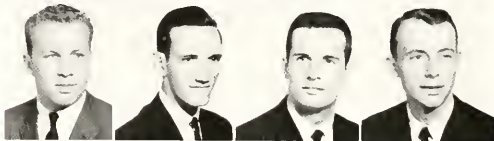

Bass, Mary Catherine
 Beal, David James
 Beasley, Sybil Jean
 Bell, William Dennis

Magnolia
 Lenoir
 Coats
 Goldsboro



Bentel, Earl Franklin, III
 Betty, Thomas A.
 Biesecker, James Leonard
 Billings, Peter Don

Durham
 Oswego, Oregon
 Lexington
 Hopedale, Mass.

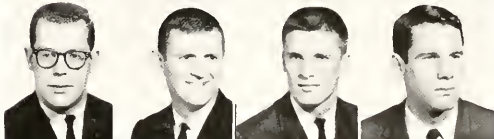

JUNIORS



Bishop, Barbara Gail Avondale Estates, Ga.
 Blackburn, John Glenn, Jr. Winston-Salem
 Blackwelder, James Ray Kannapolis
 Boatwright, Robert Sylvester Conover

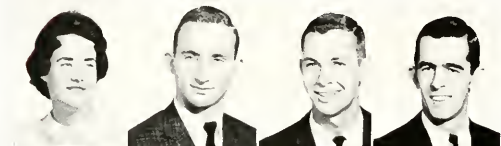

Boley, Alice Marie Roanoke, Va.
 Bounous, Daniel Bart Valdese
 Brooks, Terry Lee Hickory
 Brookshire, William Jay, Jr. North Wilkesboro



Brower, Ben Moore Liberty
 Brown, Judy Garland Winston-Salem
 Brumey, William, III Currituck
 Bryant, R. Stewart, Jr. Towson, Md.



Budd, William Lawrence Bradenton, Fla.
 Bulluck, Janet Yvonne Rocky Mount
 Burke, Martha Anne Sanford
 Caldwell, Paul E. Jr. Bristol, Tenn.



Carlisle, William Mitchell, Jr. Aiken, S. C.
 Carpenter, Nancy Lynn Cherryville
 Carson, William Judson, Jr. Winston-Salem
 Carter, John Ephraim Faith



Casey, William Eugene Jonesboro, Ga.
 Chenault, Barbara Ann Hanover, Va.
 Clayton, John Glenwood Roxboro
 Clayton, Sara Cyrena Roxboro



Coble, Marvin Everett, III Burlington
 Cole, J. Richard Nashville, Tenn.
 Collins, Kathryn Elaine Monroe
 Comer, David Lee Winston-Salem

JUNIORS

Comer, Henry Clyde, Jr.
Copenhaver, Dorothy Evelyn
Cox, Boyce Vernon
Cox, Vann Allan

Stoneville
Morgantou
Winterville
Pilot Mountain



Credle, William Frontis
Cridlin, Richard J.
Crumpler, Judith Raine
Daniel, Bonnie Sullivan

Raleigh
Roanoke, Va.
Fuquay Springs
Wilmington



Danziger, John Kennedy
Davis, Charles Reece, Jr.
Dawkins, Howard Garrett, Jr.
Deese, Robin David

Montgomery, Ala.
Winston-Salem
Concord
Lexington



DeForest, Albert Jean
Detwiler, Benjamin Paul
Dicks, Frances Meredith
Dillon, Carl Wayne

Pfafftown
Wilmington, Del.
Richmond, Va.
Winston-Salem



Dixon, Robert Harold
Duffer, Kenneth Sanger
Dunevant, Harold Franklin
Edge, Thomas Hilburn

Coats
Kingsport, Tenn.
Reidsville
Raleigh



Edwards, Deborah Ann
Efrd, Thomas Edmond
Elam, Terry Stephan
Enders, Ronald Harold

Beckley, W. Va.
Wilmington
Winston-Salem
Winston-Salem



Feitleberg, Herbert Jay
Finley, James Leland
Fischer, Johnny Lynn
Fisher, George

Brooklyn, N. Y.
Spartanburg, S. C.
Big Stone Gap, Va.
Point Pleasant, N. J.



JUNIORS

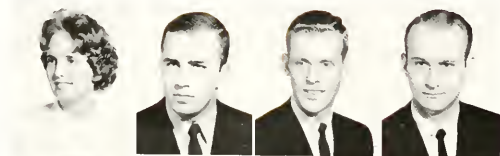

Flowers, Charlotte Kay Balboa, Canal Zone
 Franco, Donald R. Rochester, Pa.
 Franklin, Thomas Doyal Morgantown
 Freeman, Robert Alexander, III Dobson



Freeman, Virginia Gail Charlotte
 Fulkerson, Susan Elizabeth Lutherville, Md.
 Funderburk, Ervin Medlin Charlotte
 Gamble, Harry Y. Roanoke, Va.

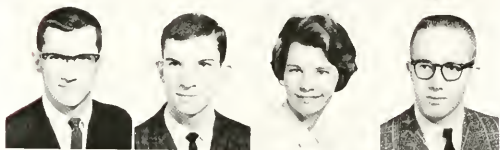

Gaskins, Eura DuVal Monroe
 Gibson, Richard Harold Fairmont
 Gilliland, Diana Oghomosh, Nigeria
 Glass, Fred Stephan Greensboro

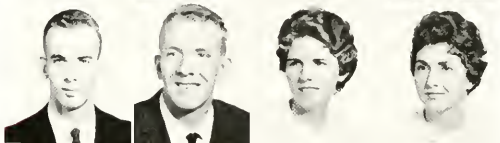

Godwin, Lloyd Keeter, Jr. Ahoskie
 Gooden, William Robert Hiddenite
 Grant, Barbara Ann Taylorsville
 Gray, Brenda High Point



Gray, Emily Florence Jonesville
 Green, Carolyn Barbee Morrisville
 Greeson, Harold Franklin Greensboro
 Grier, Lee Wendell Winston-Salem



Griffin, Martha Kaye Kannapolis
 Griffis, Eva Rochelle Leesburg, Fla.
 Grogan, Irvin Washington, III Winston-Salem
 Habich, Sharon Jeanne Winston-Salem



Haenni, Carol Anne Bethesda, Md.
 Hall, Al Richard Salem, Va.
 Hall, Charlotte Whiting, Ind
 Hamrick, Charles Wakefield Shelby

JUNIORS

Hamrick, John Carl, Jr.
 Harrell, John Needham
 Hayworth, Myron Claude, Jr.
 Heitman, Mary Beth

Shelby
 Jacksonville, Fla.
 High Point
 Winston-Salem

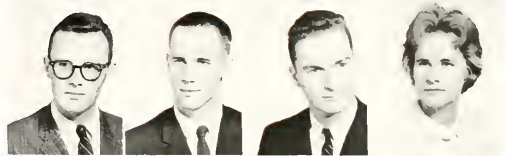

Helms, Maurice Allison
 Hemstreet, George Philamon
 Herndon, Terry Mason
 Herring, James Arvil

Rutherfordton
 Mount Vernon, N. Y.
 Fayetteville
 Winston-Salem



Herring, Robert McConnell
 Hicks, William Lyles, Jr.
 Hicks, William Wanley
 Hill, Sylvia Ann

Winston-Salem
 Kingsport, Tenn.
 Charlotte
 Greensboro



Hines, Yancey Coleman, Jr.
 Hocutt, C. Mack
 Hodges, James Robert, Jr.
 Holder, Edward Lee

Greensboro
 Winston-Salem
 Baltimore, Md.
 Winston-Salem

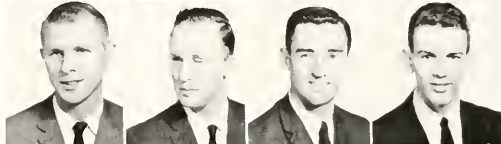

Holder, Sandra Carl
 Holland, Max Willard, Jr.
 Honeycutt, Edward James
 Honeycutt, Brenda Kay

Mt. Airy
 Charlotte
 Mooresville
 Albemarle

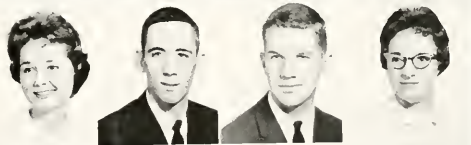

Hoover, William Alonzo, Jr.
 Hope, Thomas C., Jr.
 Howell, Billy Ray
 Hudson, Carolyn Joyce

Murphy
 Winnetka, Ill.
 Rocky Mount
 Black Mountain



Hudson, Jan Pressley
 Huggins, Jan Pressley
 Hultin, Doris Ann
 Hunter, Ruby Hilda

Enfield
 Hendersonville
 Kingsport, Tenn.
 Mt. Airy

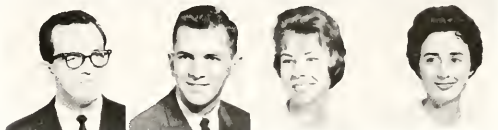

JUNIORS



Hurst, Daniel Johnson
Ijames, William Grady
Ikerd, Clarence F.
Isenhour, Fay Cochrane

Greensboro
Mocksville
Pineville, Ky.
Concord



Jackson, Joann Rose
Jenkins, Jarman Andrews
Johnson, John M.
Jones, Douglas C.

Middleburg
Roanoke Rapids
Galax, Va.
Newport News, Va.



Jones, Jean Tesh
Jordan, Russell Wood
Kadon, Ronald Thomas
Keith, Doris Elizabeth

Newport News, Va.
Richmond, Va.
River Forest, Ill.
Pickens, S. C.



Kellogg, Walter Hale
Kellough, Patsy Sue
Kendall, Plumer Whitelaw, Jr.
Ketner, Jeffrey Brown

Charlotte
Concord
Charlotte
China Grove



Knight, William King
Knotts, Jerry Dwight
Koehler, Albert Paul
Koontz, Shirley Anne

Stoneville
Baltimore, Md.
Rahway, N. J.
Lexington



Kwok, Gee-Yin
Lally, Thomas Kerr
Lamb, Barbara Ann
Lawing, Stephen Erson

Hong Kong
Lakewood, Ohio
Lake Waccamaw
Trinity



Lee, Linda McDaniel
Lee, Mike, III
Leonard, Charles H. B.
Levering, Wilson Keyser, III

Kinston
Kinston
Winston-Salem
Baltimore, Md.

JUNIORS

Lewis, Charles McDonald
 Liner, David Vernon
 Lord, Frank Knight, III
 Lower, Larry Leroy

New Bern
 Kernersville
 Richmond, Va.
 Winston-Salem



Lowery, Jimmy Lee
 MacLean, John Stewart
 McDevitt, Alice Rayburn
 McDuffie, Neal L.

Charlotte
 Stamford, Conn.
 Wake Forest
 Bethesda, Md.

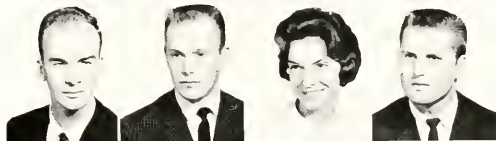

McGee, Rachel Marie
 McLean, Donnie Bruce
 McLendon, Bobby Wayne
 McNeill, Lynda Louise

Mt. Airy
 Dunn
 Landis
 Norwood



McRae, Morris David
 McSwain, Phate William, Jr.
 Magill, Frank W., III
 Mahoney, Edward Joseph

Fairmont
 Shelby
 Birmingham, Ala.
 Falls Church, Va.

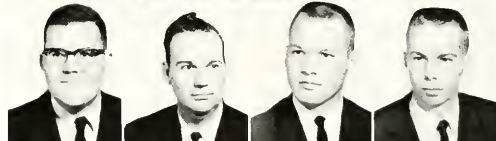

Mandy, Alexander Edward
 Marlow, Jeffrey Emmett
 Marshall, Bryant Franklin
 Marshall, Clement Reynolds, III

Scotch Plains, N. J.
 Hickory
 Winston-Salem
 Charlotte



Mathews, Joby Wayne
 Matthews, Thomas Roy
 Merrill, Sammy Ray
 Merryman, Eugene Taylor

Winston-Salem
 East Bend
 Beaufort
 Bethesda, Md.



Miller, Bobby Reginald
 Miller, Robert Allen
 Mintin, Avalon Nichols
 Mitchell, George Wesley, Jr.

Winston-Salem
 Chrichsville, Ohio
 North Wilkesboro
 Jacksonville



JUNIORS



Mitchell, Jacquelyn Faye Zebulon
 Mitchell, Nancy Jane Youngsville
 Mitchem, Nancy Jane Cheryville
 Mitchner, Charles Jeffrey Louisville, Ky.



Moore, Donald Lee Siler City
 Moore, James Preston Winston-Salem
 Morton, Edward Earl Fort Lauderdale, Fla.
 Morton, Joshua Jurant, Jr. Albermarle

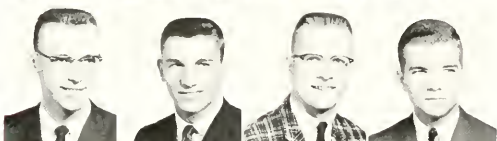

Moss, Clarence Washington Durham
 Mote, William Moody Winston-Salem
 Mulford, John Garland Greenville
 Mundy, Thomas Camper Charlotte



Newkirk, Peggy Joyce Wilmington
 Overman, Betty Kay Roanoke Rapids
 Palmer, Judith Anne Falls Church, Va.
 Pancost, Ruth J. High Point



Parker, Betty McArthur Raleigh
 Pasquith, Milton Preston Crisfield, Mo.
 Perkins, Cynthia Sue Thomaston, Ga.
 Perry, Margaret Rankin Mooresville



Petrey, Paul Harmon Hazard, Ky.
 Phillips, Rachel Nashville, Tenn.
 Pickard, Mary Martin Lexington
 Pierce, Peggy Dale Hallsboro



Pitoniak, Edward Andrew West Belmar, N. J.
 Poston, Judy Bess Rutherfordton
 Poston, Paul Wade, Jr. Lexington
 Pruitt, Bland Bee Louisburg

JUNIORS

Racz, James Martin New Brunswick, N. J.
 Rader, David Berry Morgantou
 Raynor, A. Clark Ormond Beach, Fla.
 Redwine, Michael Lenderman Spartanburg, S. C.

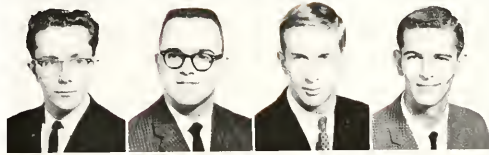

Regan, Joseph Curry Thomasville
 Riddle, James Leslie, Jr. Asheboro
 Rimel, Robert Eugene Harrisonburg, Va.
 Roche, Jon Meade Hagerstown, Md.

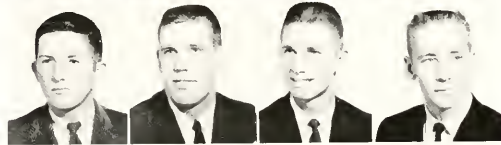

Rockwell, Roy Harlin High Point
 Rogers, James R. Raleigh
 Rowe, Charles Mack Falls Church, Va.
 Royster, Hesta Brint Fallston

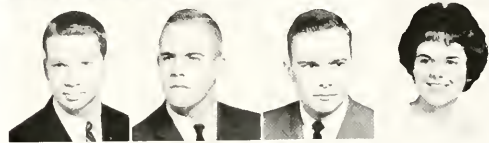

Rozier, John Charles, Jr. St. Pauls
 Ruffin, Jennings Bryan Ahsokie
 Sanford, William Arthur, Jr. Charlotte
 Searcy, James Robert Charleston, S. C.

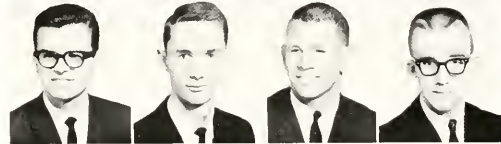

Sears, Joseph Milton Greensboro
 Selvey, Richard Lee Charlotte
 Serber, William Reese Bluefield, W. Va.
 Setzer, Linda Hope Cherryville



Showow, William Winchester, Va.
 Sherman, Robert Wesley Newport News, Va.
 Shira, Sandra Ventura, Cal.
 Shugart, Thomas Hall, Jr. Raleigh



Shultz, John W., Jr. Martinsville, Va.
 Sikora, Stan Frank Lebanon Springs, N. Y.
 Sinclair, Michael Loy Hendersoville
 Slawter, Doris Carole Winston-Salem



JUNIORS

Thomas, Milton W.
 Thomas, Virginia Lou
 Thompson, Dwight Davis, Jr.
 Thompson, Jack Allen

Charlotte
 Smithfield
 Rural Hall
 Fayetteville



Thompson, Mary Carolyn
 Tribble, Zachary Rawlings
 Tutherow, Brenda Diane
 Tyler, Ted

North Wilkesboro
 Deland, Fla.
 Crouse
 Rich Square



Upchurch, Joseph Bartis
 Vann, Luther Rochester, Jr.
 Vaughan, F. Maurice, Jr.
 Vincent, Joseph Scott

Greenville
 Roanoke, Va.
 Galax, Va.
 Greensboro

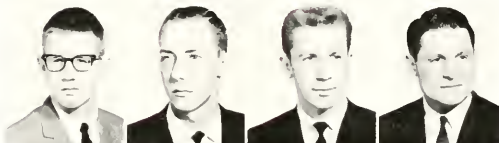

Wade, Sue Carol
 Waldrop, Lynda
 Walker, Archie Hagen, Jr.
 Walters, Ralph Wayne

Charlotte
 Swannanoa
 Mebane
 Shelby

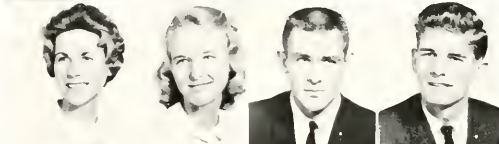

Waterfield, Judith Catherine
 Waters, Barbara Helen
 Watkins, Warren Seki
 Watson, William S.

Norfolk, Va.
 Falls Church, Va.
 Fayetteville
 Olivos, Argentina



Weatherly, Bill Howard, Jr.
 Weaver, Henry Jefferson
 West, Kenna Lea
 Westfield, David M.

Greensboro
 Kannapolis
 Warne
 Lyndon, Ky.



Westmoreland, Julia Erwin
 White, John F., Jr.
 White, Rita Monea
 White, Harvey William

Charlotte
 Winston-Salem
 Forest City
 Charlotte





Dr. Dufort prepares a white rat for his next experiment.



WINSTON HALL

Biology students work in one of the best equipped labs in the South.





Bill Constangy, President, Susan Keon, Secretary, Steve Cathcart, Vice-President

CLASS OF 1964

The Sophomore returns to a place which he already knows finding importance in being able to help those who do not know. He faces important decisions concerning majors and perhaps even changing schools.

From the Sophomores, individuals begin to emerge. It is these who are elected to positions and responsibilities of all phases of campus life. The individual takes a firm stand and makes his contribution to the campus community.

SOPHOMORES

Adams, George King Hopewell, N. J.
 Alexander, David McKnitt Charlotte
 Alford, Nelson Richard Chatham, N. Y.
 Allen, John Marshall Charlotte
 Altizer, Howard Marion, Jr. Roanoke, Va.



Andrews, Cleveland Mitchell Lexington
 Applegate, Lewis Ridgely Princeton, N. J.
 Arnold, Larry Keith Hyattsville, Md.
 Ayers, Jimmy Lynne Winstop-Salem
 Baker, Clarence Eugene, Jr. Charlotte

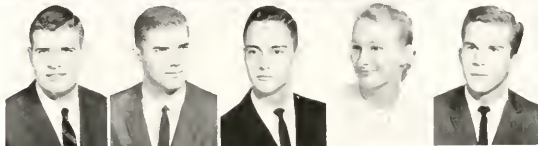

Baldwin, Edward Griffin Chadburn
 Ball, Martha Charlene Westfield
 Ballard, Lacy Henry, Jr. Thomasville
 Barrier, William Smith Greensboro
 Beale, Richard Ewing, Jr. Bethesda, Md.



Bedgood, James Etheridge Selma, Ala.
 Bell, John Perry Chatham, N. J.
 Bennett, Kenneth Ray Asheboro
 Bentz, Charles William, III Wayne, Pa.
 Bernhardt, Kitty Lexington



Bernhardt, Linwood Paul Baltimore, Md.
 Biddix, Bobby Dean Kings Mountain
 Blanton, Thomas Rudolph Charlotte
 Boggs, Lynda Jane Lawndale
 Boone, Robert Paul Clinton

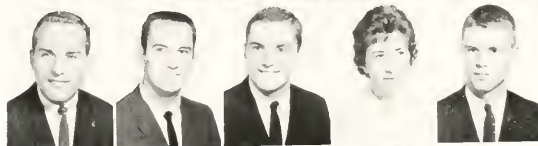

Bost, Steven Carlton Charlotte
 Bowen, James Mashburn Fayetteville
 Bowen, Richard Landrum Greensboro
 Bowles, Paul Edward, Jr. Thomasville
 Brandon, Thomas Wesley Yadkinville



Bray, John Newlin Fairmont
 Breeding, Elizabeth Ann Oak Ridge, Tenn.
 Brooks, James Bradshaw, Jr. Chevy Chase, Md.
 Brooks, Leonard Lawrence North Wilkesboro
 Browning, Mary Jeannette Tarboro



Brumbach, William Keefer Gaffney, S. C.
 Bruner, Larry Brent Ararat
 Bryant, Carolyn Lee Martinsville, Va.
 Buchanan, Wilson F. Wilmington, Del.
 Budd, Thomas Michael Siler City



SOPHOMORES



Buffington, James Wesley Wheaton, Md.
 Bulger, Charles C., Jr. Alexandria, Va.
 Burgess, Rebecca Rosa Lee Wilmington
 Burroughs, Ralph Colon, Jr. Greensboro
 Burton, Edward Earl, Jr. Greensboro



Butler, David Allison High Point
 Butts, Mary Lou South Hill, Va.
 Buxton, Trask Blowing Rock
 Byrum, James Edwin, Jr. Edenon
 Cain, Nancy Margaret Fayetteville



Cameron, Richard Frank Scottdale, Pa.
 Cannon, Glenda Ruth Winston-Salem
 Canova, Raymond Charles Wayne, N. J.
 Carmichael, Richard Dudley High Point
 Carr, William Robert Fayetteville



Carter, Dorothy Jean Madison
 Carter, James Edward Thomasville
 Carter, Toni Baetz Greensboro
 Cathcart, Charles Stevens Kingsport, Tenn.
 Cassaday, Betty Lou Charlotte



Chambers, Mary Geraldine Salisbury
 Chapman, William A. Anderson, S. C.
 Chase, Philip Edward Hazelwood
 Check, Neal King Charlotte
 Clapp, William Lee Spartanburg, S. C.



Clark, Harris Willis, Jr. Aberdeen
 Cleland, David William Vienna, Va.
 Clontz, Floyd Joseph, Jr. Charlotte
 Coates, Nina Alice Dunn
 Cochrane, Winston Douglas Concord



Comer, William Tony Boonville
 Connelly, James Robert Martinsville, Va.
 Constangy, Herbert William Atlanta, Ga.
 Corey, Charles Stevenson Winchester, Mass.
 Covington, Rufus Maben, Jr. Westfield



Craig, Caren Sue Arlington, Va.
 Culler, Nancy Evelyn High Point
 Dark, Carolyn Lee Siler City
 Davidson, John H. Washington, Pa.
 Davis, John Rowland Newport News, Va.

SOPHOMORES

Davison, Marvel Joyce Balboa, Canal Zone
 Dennis, Jeff H. Arlington, Va.
 Dilda, Lillian Ora Fountain
 Doenges, Kay Anne Stanleytown, Va.
 Dove, William Swinton Kannapolis



Drake, Julian Carlyle Winston-Salem
 Drummond, William Merritt, Jr. Rocky Mount
 Duncan, Mike Vinson Radford, Va.
 Dupree, Nan Alice Raleigh
 Dyrenforth, Robert Howard Mentor, Ohio



Eagle, Mary Lynda High Point
 Eagle, N. Windsor Spencer
 Eddins, Ella Frances Arlington, Va.
 Edgerton, Elmer Otis Raleigh
 Edwards, Clarence Hugh, Jr. Danville, Va.



Egbert, Herbert W. Staten Island, N. Y.
 Egge, Thomas Farrell Gulfport, Miss.
 English, Robert C. Pittsburgh, Pa.
 Eubanks, Betsy Gayle Greensboro
 Fagg, Sue Ellen Winston-Salem



Faircloth, Wilbert Mills Clinton
 Faircloth, William Moseley Clinton
 Feinberg, Lawrence Stephens West Newton, Mass.
 Ferry, Alice Lounsbury Ridgewood, N. J.
 Finley, Thomas Eugene Spindale



Florimbio, Louis E., Jr. Vienna, Va.
 Floyd, James Hartness Lambertton
 Forgham, James Louis Chittenango, N. Y.
 Forst, James Wesley Trenton, N. J.
 Forsythe, David Prevatt Richmond, Va.



Fraser, Roger Douglas Westfield, N. J.
 Fulcher, Willard Leon, Jr. South Norfolk, Va.
 Fulcher, William Spencer Wytheville
 Funderburk, Barbara Anne Monroe
 Funderburk, Betty Linker Gastonia



Gallo, Jonathan Connell Alexandria, Va.
 Gambill, Jimmy Alton North Wilkesboro
 Gann, Joseph Nathaniel Lexington
 Garber, David Powell Washington, D. C.
 Gaskill, John Joseph, Jr. New Bern



SOPHOMORES



Gasque, William Ronald Winston-Salem
 Gibson, Thomas William Pittsburgh, Pa.
 Gill, James Bernard, Jr. Clarksville, Va.
 Gillion, Michael Wilson Carrollton, Md.
 Godfrey, Arrel E. Wheaton, Md.

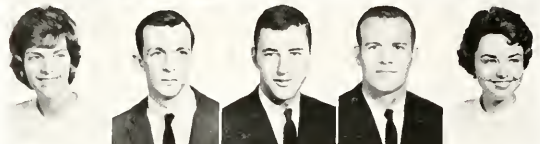

Goforth, Carol Lee Lexington
 Goodwin, Carey Jackson Fayetteville
 Gottlieb, John Eibe Megate, N. J.
 Gower, Edgar Jennings Clayton
 Graiser, Cathie Joan Bernardsville, N. J.



Granade, Jack Warren, Jr. Winston-Salem
 Graves, William H., Jr. Winnboro, S. C.
 Greco, George Leyland Falls Church, Va.
 Green, Samuel Brooks Roxboro
 Greer, Donald Ward Winston-Salem



Grier, Elizabeth Ford Charlotte
 Groome, Mildred Joyce High Point
 Guffey, Jacqueline L. Cherryville
 Hall, James Edward Charlotte
 Hall, Joseph Judson Bladensburg



Hamilton, E. Haden, Jr. Cook Hill, S. C.
 Hardham, Lawrence M. Bala-Cynwyd, Pa.
 Harnett, Garret Frank Westfield, N. J.
 Harrelson, Marianne Nashville, Tenn.
 Harris, Mary Elizabeth Wilkesboro



Harris, Sandra Sherrill Troy
 Hassell, Bryan King Beaufort
 Hattaway, Richard Earle Rutherfordton
 Hauser, Thomas Franklin Winston-Salem
 Hendricks, Anne Jordan Lexington



Hendricks, Paul Eugene Kings Mountain
 Herring, Ann Farrington Winston-Salem
 Higgins, Betty Gray Wilkesboro
 Hill, William Robert River Edge, N. J.
 Hilton, William Brian Lexington



Hitchcock, Charles Thomas Atlanta, Ga.
 Hockaday, Ruth Ann Durham
 Hocutt, Robert Battle Clayton
 Hodges, Francis Roland, III Mt. Olive
 Hodges, Mary Frances Mt. Airy

SOPHOMORES

Honeycutt, Martha Eloise Cliffside
 Hope, Alex Chalmers, Jr. Charlotte
 Howe, Nancy Vander Veer Verona, N. J.
 Howell, Lucinda Belle Como
 Howell, Nancy Caroline Smithfield



Huff, William Joseph Lewisville
 Huffman, James Michael Drexel
 Hutchins, Raymond Reitzel, Jr. Jamestown
 Hutchinson, Edwin Randall, Jr. Washington, D. C.
 Israel, James Lee New York, N. Y.



Johnson, Harold Dean Cheraw, S. C.
 Jones, Betsy Boyd Waynesville
 Jenkins, Ronnie Bradford Rockingham
 Johnson, Alfred Marion Fuquay Springs
 Johnson, Clarence Reginald Greenville



Johnson, David Bruce Lenoir
 Johnson, Patricia Mae Burlington
 Johnston, Carolyn Jean Winston-Salem
 Jones, Donald Ray Thomasville
 Jones, Jessica Arlington, Va.



Jones, Macolm Whitmel, Jr. Raleigh
 Jones, Mary Carolyn Raleigh
 Jones, Terry Lawrence Greensboro
 Joslyn, Linda Marie Kinston
 Jurkovec, John Stephen Pittsburgh, Pa.



Kautz, Thomas R. Silver Spring, Md.
 Keen, Susan Leslie Arlington, Va.
 Keith, Thomas Latimer Canton, Ga.
 Kemp, Frank Terry Zebulon
 Key, Hugh Lloyd Winston-Salem



Kidd, Robert Cabell Richmond, Va.
 Kilby, Larry S. High Point
 King, June Elaine Winston-Salem
 King, Richard Adrian Kinston
 Kolb, Robert W., Jr. Palm Beach, Fla.



Koski, Eric R. Snow Shoe, Pa.
 Krafthofer, Charles Wilson Washington, D. C.
 Kuhn, Eleanor Virginia Newport News, Va.
 Kummer, Emil Ferdinand, Jr. Garden City, N. Y.
 Kurfees, Jeffrey Troy Bethesda, Md.



SOPHOMORES



Lambert, Timothy Alexander Brown Summit
 Land, William Raines, III Hamlet
 Lanier, Thomas Sidney Gastonia
 Larmore, William Thomas Winston-Salem
 Leahy, William Rick Arlington, Va.



Lecarpentier, John Francis, IV Wilmington, Del.
 Lederer, L. Russell River Edge, N. J.
 Lemke, Thomas Franklin Tremont, Pa.
 Leonard, Joyce Ilene Beaufort
 Lester, Vicky Lynn Arlington Heights, Ill.



Lewis, James Wesley New Bern
 Lickfield, Russell Charles Buffalo, N. Y.
 Looney, F. Katherine Kingsport, Tenn.
 Lucas, John Paul Charlotte
 Lundell, Patricia Ann Winston-Salem

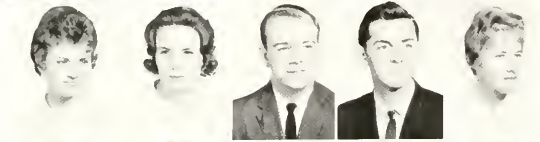

McCarty, Mary Beth Collinsville, Va.
 McClure, Martha Louise Newington, Conn.
 McCollum, Joe Pearson, Jr. Monroe
 McCraw, Paul Leonard Ellendoro
 McDonald, Jean Marie Winston-Salem



McGinn, Max Daniel Lexington
 McIntyre, Ronnie T. Stoneville
 McJunkin, Jack Fain Charlotte
 McLean, Jo Ellen Fuquay Springs
 McNeely, Richard Duane Aurora, Colo.



McQuere, Jane Ann Gastonia
 Mabe, Randall Hale Mooresville
 Mackie, William Marshall, Jr. Winston-Salem
 Maddrey, Joseph Gordon Ahoskie
 Mahoney, John Joseph Falls Church, Va.



Manis, Richard Benedict Bryn Mawr, Pa.
 Maroshek, Peter Daniel Bethesda, Md.
 Marsh, Richard Allen Springfield, Pa.
 Martin, Elizabeth Hudgens Kingsport, Tenn.
 Martin, James Thayer, Jr. Liberty



Martin, Wayne Carrico Austinsville, Va.
 Matthews, W. Wayne Orlando, Fla.
 Mattox, James Dwight, Jr. Dunn
 Medlin, Dorothy Louise Durham
 Meissner, Laurence Richard, Jr. Fayetteville

SOPHOMORES

Melton, H. Burt
 Meredith, Theodore Richard
 Merk, Keith Bradford
 Merrifield, Dennis Lee
 Metzger, Don Allen

Carolen
 Lawrenceville, N. J.
 Fern Park, Fla.
 Kettering, Ohio
 Chatham, N. J.

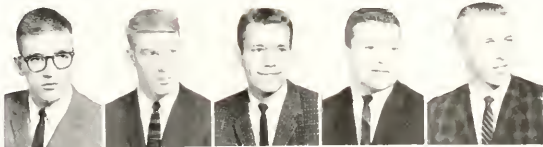

Michael, Mary Blair
 Middleton, Mary Jeanne
 Mierley, R. Douglas
 Mills, Richard Herson
 Milne, Dennis Reid

Charlotte
 Yadkinville
 Arlington, Va.
 Washington, D. C.
 Yardley, Pa.



Moore, Alvin Crawford
 Moore, Robert Gladstone
 Moore, Stephen Anthony
 Moorehead, James Bernard
 Moser, William Frank

Candler
 Hopewell, Va.
 Lakeland, Fla.
 Mt. Pleasant
 Salisbury



Motsinger, Rachael Della
 Murphy, John Robert
 Muse, Patricia Jayne
 Nance, Betty Jean
 Nargiz, Richard Michael

Winston-Salem
 Winston-Salem
 Johnson City, Tenn.
 Jackson
 Asbury Park, N. J.



Nation, Craig Douglas
 Neal, Margaret Ann
 Nesser, Mitch L.
 Newman, Margaret Lee
 Newsom, Rosefrances

West Hartford, Conn.
 Forest City
 Searsdale, N. Y.
 Bumpass, Va.
 Nashville, Tenn.



Newsome, Robert Arthur
 Nicolet, Patricia Jane
 Noel, Jere Warren
 Noel, Richard Johnston
 Noell, Walter Evans

King
 Streator, Ill.
 Kannapolis
 Henderson
 Waynesboro, Va.



Northcutt, William Braswell
 O'Neal, Walter Edwin
 Ogburn, Aaron Wayne
 Osolin, Charles Allen
 Owenby, Walter Boyd

Durham
 Winston-Salem
 Portsmouth, Va.
 Broomall, Pa.
 Murphy



Owens, Mary Greer
 Packard, Mary Elizabeth
 Pardue, Colin Jerry
 Parker, Joseph Alan
 Parker, Mary Linda

Greenville, S. C.
 Westfield, N. J.
 Ronda
 Lancaster, Pa.
 Marion



SOPHOMORES



Parrish, Frederick, M., Jr. Smithfield
 Parrish, John Holden Youngsville
 Parrish, Kenneth Martin Romoke Rapids
 Patrick, John Lewis, Jr. Boynton Beach, Fla.
 Patton, Susan Elizabeth Macon, Ga.



Pearce, Eva Lillie Wake Forest
 Peay, Carl Hubert, Jr. Dunn
 Perry, Susan Lane Roseboro
 Petrey, Jack Bullard Hazard, Ky.
 Pettit, Walter Speake Arlington, Va.



Phifer, James Cameron Milwaukee, Wis.
 Phillips, Johnny Frank, Jr. Edenton
 Phillips, James Franklin Mt. Airy
 Phythyon, John Raymond Dayton, Ohio
 Polshaw, Joseph Michawli Steubenville, Ohio



Poole Richard Keith Fayetteville
 Poore, Frank Jefferson, Jr. Mooresville
 Potter, Frank Hollister Beaufort
 Prater, Carlton Wayne Bassett, Va.
 Puckett, James Dean Mt. Airy

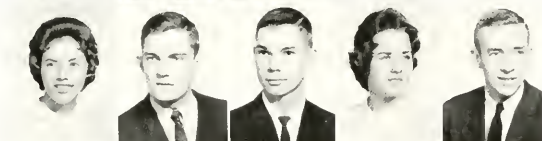

Puckett, Martha Susan Wytheville, Va.
 Randolph, Robert J. Stuart, Fla.
 Register, Richard Miller New Bern
 Reid, Patricia Ann Orange, Va.
 Reis, David Alban Higham, Mass.



Renn, Woodrow Daniel Raleigh
 Reynolds, Ralph Harden Raleigh
 Rhoades, Shirrel Lee North Wilkesboro
 Ricard, Gilbert Lewis Wilmington, Del.
 Robb, Gertrude Nancy Winston-Salem



Roberson, Garry Carlton Greensboro
 Robinson, Flora Ann Durham
 Robinson, Kenneth Lee Winston-Salem
 Rohleder, Craig Arthur Chatham, N. J.
 Rollins, Howard A., Jr. Shelby



Roth, Leo A., Jr. Bethesda, Md.
 Rucker, Randolph Howard Somerville, N. J.
 Ruke, M. Thomas, Jr. Ft. Myers, Fla.
 Sanders, Charles Fieldon Monroe, Ga.
 Saunders, Claudia Deanne Dry Branch, Ga.

SOPHOMORES

Schaefer, Howard Martin, Jr. Baltimore, Md.
 Schmidt, Bonnie Lee Winston-Salem
 Schulz, Donald Edward McLean, Va.
 Schulze, Thea Eunice Brevard
 Schwimmer, Theodore A. Trenton, N. J.



Scripture, Earl Wayne, Jr. Virginia Beach, Va.
 Seager, Gary Naples, N. Y.
 Sealey, Ronald William Hicksville, N. Y.
 Seawell, Linda Lorraine Eagle Springs
 Seay, Everette Meade, III Newport News, Va.



Self, James Leland Raleigh
 Shallenberg, Judith Eileen Annapolis, Md.
 Shearer, Paul Daniel Woodbury, N. J.
 Shepherd, Larry Wayne North Wilkesboro
 Shields, Judy Fayetteville



Siebert, Sallie Louia Salisbury
 Simmons, Ethel Marie Yadkinville
 Simmons, Susanne Helen Raleigh
 Sims, Edwin Lee Charlotte
 Simstein, Neil Leland Staten Island, N. Y.



Smith, Don Carroll Norfolk, Va.
 Smith, Erma Jean Thomasville
 Smith, Fred Julius, Jr. Raleigh
 Smith, Manning L. Charlestown, W. Va.
 Smith, Wilton Winstead, Jr. Bath



Snyder, David Summers Concord
 Sparger, Jerry Reeves Pilot Mountain
 Spitzer, Glenn Moore, Jr. Arlington, Va.
 Spivey, Mitchell Carroll Rockingham
 Spangler, Maurice M. Newman, Ga.



Staples, Ledyard Skipwith, II Brunswick, Ga.
 Stewart, Florence Aston Coshocton, Ohio
 Stonebraker, Kenneth Carl Hagerstown, Md.
 Stout, Tamra Ellen Arlington, Va.
 Strand, Peter Arnold Brooklyn, N. Y.

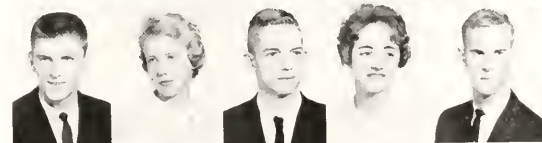

Straughan, John William, Jr. Warsaw
 Strawcutter, John William Winston-Salem
 Sullivan, Raymond Charles, Jr. Miami, Fla.
 Sutherland, Linda Doyal Macon, Ga.
 Sutton, Jerry Paul Marion, Va.



SOPHOMORES



Sutton, Lawrence James Kinston
 Sutton, Margaret Louise Goldsboro
 Talton, E. Kay Raleigh
 Tarman, Mary Shull Statesville
 Tate, Martha Turner Concord

Taylor, Barry Brown Statesville
 Teague, George Foxworth Fayetteville
 Thomas, Sandra Kay Durham
 Thompson, Sylvia Ruth Wilmington, Del.
 Tice, Joseph Benton Clanton, Conn.

Tilghman, Nathan Johnson Dunn
 Tucker, Mary Elizabeth High Point
 Tuckmantel, Paul M, Jr. Camp Hill, Pa.
 Turner, Claude Lee Winston-Salem
 Turner, David MacAllister, Jr. Towanda, Pa.

Turner, Paul Greenwood Washington, D. C.
 Tysowsky, Michael, Jr. Wilmington, Del.
 Underwood, Walter Louis Statesville
 Uphurch, Myra Yanceyville
 Vannoy, Lynda Gray North Wilkesboro

Vernon, John Henry, III Burlington
 Wagster, Carol Elizabeth Knoxville, Tenn.
 Waitt, Ginny Atlanta, Ga.
 Walke, Alfred Jennings Greensboro
 Walker, Michael Robert Mauldin, N. Y.

Wall, James Pearson Greensboro
 Wall, Talmadge Vern, Jr. Winston-Salem
 Ward, William Titus Raleigh
 Weathers, Randall Hoyt Jacksonville, Fla.
 Weaver, C. Thomas Silver City

Weaver, Frank Lee Spring Hope
 Weaver, Linda Lee Winston-Salem
 Weddle, Lee Davis Ashland, Ky.
 Weinsier, Roland Louis Orlando, Fla.
 Wells, Martha Jane Bassett, Va.

Wettstein, William Montgomery Live Oak, Fla.
 Wilkins, Frederick Kent, II Greensboro
 Wilkins, Jean Merle Winston-Salem
 Williams, Herbert Eugene Winston-Salem
 Williams, James Thomas East Bend

SOPHOMORES

Williams, Thomas Oldham, Jr. Villanova, Pa.
 Wilson, Margaret Gail Statesville
 Wilson, Mary Kay Shelby
 Wilson, Samuel Allen, Jr. Lincolnton
 Winberry, Charles Bryant, Jr. Statesville



Wise, Bert Waller Great Falls, Va.
 Witherspoon, Jonathan H. Rutherford College
 Womack, Robert Lee Winston-Salem
 Wood, Edwin Lambert Leaksville
 Wood, Frank Balch Miami, Fla.



Wood, William Reed Greensboro
 Wright, Henry H. Tabor City
 Yelton, Robert William Shelby
 Young, Foster Harold, Jr. Kingstree, S. C.
 Young, Lamar Lewis, Jr. Shelby



Zacks, David Maier New Bern
 Zanger, Carolyn Ann Miami, Fla.





Ronald Bunn, Vice-President; Carole Hendrix, Secretary; Jerry Attkisson, President.

CLASS OF 1965

New, exciting, different, these are the words to describe the feelings, emotions and ideals of a freshman. This was a year of firsts—roommates to meet, friends to make, registration, Homecoming, basketball games, spring elections. A job for him to do, a bit of recognition, a smile of approval

from an upperclassman—these are sought by freshmen.

The Unfamiliar is met shyly, hesitantly and then more boldly as the year reaches its end. And then, gradually, he begins to feel included, he knows he belongs, he becomes a part of the Spirit.

FRESHMEN

Adams, Irving Neal, Jr. Leaksville
 Akard, David Weaver, II Bristol, Va.
 Alderidge, Margaret Anne Dunn
 Alexander, Woodrow Wallace Winston-Salem
 Allen, Mae Ellen Four Oaks



Allred, Rebecca Ann Hamptonville
 Ammons, Larry Rogers Waynesville
 Anderson, John Norman Waterford, N. Y.
 Anglin, Goldie Stuart, Va.
 Aronstein, Michael Jules Washington, D. C.



Attkisson, Jerry Barden Kinston
 Bain, M. Carol Massapequa, N. Y.
 Baird, Dane Manchester, Tenn.
 Baker, Frances Anne Apex
 Baker, Richard Earl Raleigh



Baker, William Prentiss, III Raleigh
 Bancroft, Herman Garside York, Pa.
 Barach, Joseph Leonard, Jr. Charlotte
 Barden, Nellie Vann Princeton
 Barger, Patsy Elaine Martinsville, Va.



Barlow, Carol Jean Greenville
 Barnes, Sandra Marlys Winston-Salem
 Basham, Linda, L. Louisville, Ky.
 Basham, William Monroe Arlington, Va.
 Bearden, Harold Eugene Asheboro



Beasley, Anne Elaine Stuart, Va.
 Beatty, Betty Carolyn Macon, Ga.
 Beavers, Beverly Ann Greensboro
 Bell, L. P., Jr. Rocky Mount
 Bell, Wayne Lee Seaford, Del.



Bennett, Barbara Ann Churchville, Va.
 Bennett, Nelson Clark, III Winnetka, Ill.
 Bickel, George August Pittsburgh, Pa.
 Billington, Philip Stephen New Hartford, N. Y.
 Bissette, Winston Louis, Jr. High Point

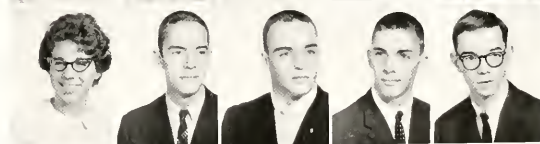

Blanton, Martha Irene Shelby
 Bogie, Bruce Allen Vincentown, N. J.
 Bolline, James Rudolph, III Jensen Beach, Fla.
 Boreman, Jane Carol Wantagh, N. Y.
 Bowman, Marjorie Ann Alexandria, Va.

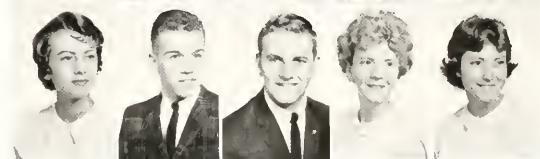

FRESHMEN



Bowman, Tommie Russell Lumberton
 Bradner, Ralph Mitchell Burlington
 Brady, William Alex Aberdeen
 Bralove, Barbara Anne Washington, D. C.
 Brandewiede, Ralph David Garden City, N. Y.



Brewer, Barbara Lee Arlington, Va.
 Brewer, Jeannie Lee Arlington, Va.
 Bridges, Joseph Henry Raleigh
 Brigman, William Douglas Richmond, Va.
 Britt, Tommy Watson Charlotte



Brock, Leck Howard Gaffney, S. C.
 Bronaugh, Welbourne Frederick, Jr. Brooklyn, N. Y.
 Brooks, William H. Calhoun, Ga.
 Brown, Calvin Byron Vero Beach, Fla.
 Brown, John Wilson, III Timonium, Md.



Brown, Judith Bernice Arlington, Va.
 Brownlow, Sara Jo Pompano Beach, Fla.
 Brumsey, Virginia Edwards Currituck
 Brewer, Kenneth Harvey McLean, Va.
 Buckalew, Lindsay Moore Vero Beach, Fla.



Burkley, Patrick Joseph Lincolnton
 Burkley, Robert Wood Charlotte
 Budd, Cecilia Anne Siler, City
 Budd, Thelma Jean Woodbury, N. J.
 Bunn, William Ronald Rocky Mount



Burchette, Patricia Ann Kingsport, Tenn.
 Burnett, Stephen Wells Wilmington, Del.
 Burrell, Jane Crawford Lexington
 Cain, Katherine May Rochester, Minn.
 Cale, Pamela Elaine Newport News, Va.

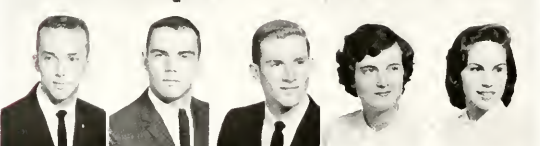

Callahan, John Williams Lexington
 Campbell, James Ron Decatur, Ga.
 Capell, Joseph Vanderbilt Wadesboro
 Carey, Michele Arlington, Va.
 Carlin, Marta Marie Fayetteville



Carlson, John Dennis St. Petersburg, Fla.
 Carpenter, Albert J. Attleboro, Mass.
 Carrick, Ronald Warren High Point
 Carter, John Marion Bethesda, Md.
 Case, David Lawrence Jacksonville, Fla.

FRESHMEN

Castrovinci, Lorraine Greensboro
 Chalkley, Craig William Clearwater, Fla.
 Chamberlain, David Morgan West Point, N. Y.
 Chandler, Patricia Susan Weaverville
 Chiles, David Mikell High Point

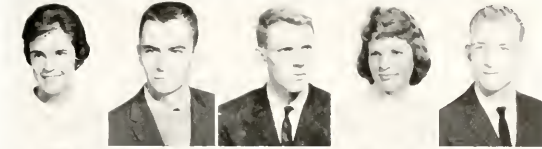

Chisholm, William George Canton, N. Y.
 Clark, Carolyn Ann Wilmington
 Clark, Donald B. Chester, Va.
 Clark, Kathryn Tommie Spencer
 Clarke, Charles Kirk New Britain, Conn.



Claunch, Mary Margaret Chattanooga, Tenn.
 Claybrook, Betsy, Jo Stoneville
 Clayton, James Richard Hanover, Md.
 Clemmer, Rosemary Alexandria, Va.
 Clifford, Richard Marcellus Richmond, Va.



Clodfelter, Pamela Anne Winston-Salem
 Coath, John Douglas Wayne, Pa.
 Coblin, James Michael Louisville, Ky.
 Combs, Edwin Lawrence Silver Spring, Md.
 Conrad, Brenda Joyce Westminster, Md.



Constable, Wesley G. Arlington, Va.
 Cooke, Sylvia Gay Ashboro
 Cork, Anne Maddox Marion, Ga.
 Cowan, James Donald, Jr. Raleigh
 Cox, Paul Lawrence Memphis, Tenn.



Craven, Martha Lineta Concord
 Craver, Charles Raynold, Jr. Thomasville
 Croker, Thomas Caldwell Arlington, Va.
 Crosby, John Albert Charlotte
 Crowe, John Henry Morehead City



Crowe, Ray A. Great Falls, Va.
 Cumbo, Carol Nell Winston-Salem
 Dagenhart, Willie Mae Thomasville
 Daniel, Barbara Jane Henderson
 Daniels, Bruce Edith Newland



Darden, Lanneau Tyler Branchville, Va.
 Daugherty, Scott Roy Miami, Fla.
 Davidson, Gerard Hadley, Jr. Charlotte
 Davis, D. Larry Charlotte
 Davis, Gene Ronald Hope Mills

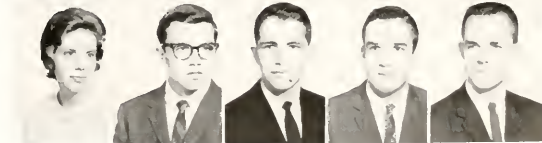

FRESHMEN



Davis, John Nichols Asheville
 Davis, Susan Martin New Canaan, Conn
 Dayhoff, John Winfield Silver Spring, Md.
 Deal, Ronald Edward Hickory
 Dellinger, Harry K., Jr. McLean, Va.



Denning, Robert Wayne Medford, N. J.
 Dentry, Edward Taylor, III Markton, Md.
 DeYoung, Josephine Reynolds Fairfax, Va.
 Dick, Robert Murray Newport News, Va.
 Dietz, Richard Albert Westfield, N. J.

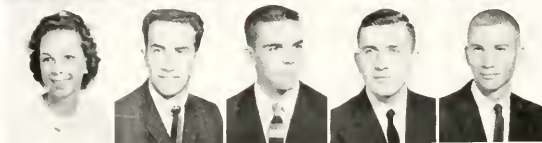

Dillon, Martha Ann Winston-Salem
 DiNaples, Len Little Silver, N. J.
 Dixon, Curtis Rich Rye, N. Y.
 Dorsey, Barry Martin Shelby
 Dostal, Robert Alan Brecksville, Ohio



Dougherty, Ted E. Atlanta, Ga.
 Drury, James Richard Lincolnton
 DuBois, Judith Blanche Bradenton, Fla.
 Duby, Joan Middleton Midland Park, N. J.
 Duckett, Roberta Eileen Decatur, Ga.



Dunevant, Sherrill Deloris Burdles Mill
 Duvall, Robert Edward Arlington, Va.
 Dyess, Frances Catherine Springfield, Va.
 Early, Abram Doyle High Point
 Early, Edith Ann Winston-Salem



Eaves, Fred Smyrl Concord
 Eddinger, John Samuel High Point
 Edinger, Cathy Elaine Lexington
 Edmunds, Jane Lee Deland, Fla.
 Elliott, Sara Patricia Rutherfordton



Ellis, Paul Harold, Jr. Burlington
 Everett, Clifton White, Jr. Bethel
 Ewing, Susan Mason Southern Pines
 Falzer, Louis Dale Larchmont, N. Y.
 Farthing, Abbey Jo Winston-Salem



Fennell, John B., Jr. Lumberton
 Ferguson, Carol Ann Gastonia
 Fields, Patricia Annette Macon, Ga.
 Fisher, Richard Northrup Churchville, Pa.
 Platt, Thomas Henry Charlotte

FRESHMEN

Fleetwood, George Robert
 Fleming, James Sipe
 Folger, Elinor Elizabeth
 Foust, Thomas Russell
 Franck, William F.

Seven
 Plymouth
 Henderson
 Thomasville
 Syracuse, N. Y.



Freeman, John Alderman
 Freeman, William Hardin
 Freitag, Vic, Jr.
 Frye, Nancy Rutledge
 Fulton, Linda Lee

Rock Hill, S. C.
 Baltimore, Md.
 Lexington
 Atlanta, Ga.
 Winston-Salem



Funderburk, Rebecca Ann
 Garber, Martin Dudley, Jr.
 Garlick, Bruce Kinnear
 Garrott, William Carver
 Geisinger, Pamela Sue

Matthews
 Enid, Okla.
 Harrington Park, N. J.
 Fukuoka City, Japan
 Alexandria, Va.



George, William Steven
 Gile, Bradford Willis
 Gill, Karen Sue
 Glazier, Dora Cynthia
 Glymph, James Richard

Hendersonville
 Franklin, N. H.
 Greensboro
 Wytheville, Va.
 Asheville



Glymph, Joseph Seaborn
 Gloom, Garrett Gideon, IV
 Gore, Ann Lenox
 Grannis, Edward Whitaker
 Graves, William M.

Asheville
 Roanoke, Va.
 Rockingham
 Fayetteville
 Graham



Greenz, Billie Joan
 Gregory, Alonzo Keith
 Griffith, Robert Arnold
 Grimes, John Franklin, III
 Grimm, Joseph Mahlon, Jr.

Yadkinville
 Wilmington
 Amundale, Va.
 Coolemece
 Towson, Md.



Grimsley, Patricia Anne
 Grogg, Tommy Michael
 Grove, Martha Gray
 Grove, Mary Alice
 Gunning, Robert William

Whiteville
 Johnson City, Tenn.
 Winter Park, Fla.
 Catonsville, Md.
 Hatchville, Mass.



Gunter, Edith Garlene
 Gupton, O. Bruce
 Hair, Joyce Kathryn
 Hall, Mary Lou
 Hallen, John Rudolph

Durham
 Greensboro
 Asheville
 Lexington
 Worcester, Mass.



FRESHMEN



Hamrick, Sidney H. Canton
 Hancock, Robert Lyndon Greensboro
 Hanna, Dana Lou Dunn
 Harrell, Joseph Kern Mt. Airy
 Harris, Hunter, III Westover, Mass.



Hartman, Barry George Nazareth, Pa.
 Harvin, Allan Brabham Raleigh
 Haskett, Janet Faye Elizabeth City
 Hatch, Douglas I. Chatham, N. J.
 Hauer, Don George Whitehouse, N. J.

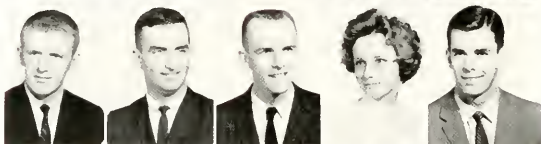

Hedrick, Donald Ray Lexington
 Hedrick, Edward Lawrence Taylorsville
 Henderson, Conway Wilson Franklin
 Henderson, Sammie Gene Plafftown
 Hendricks, William Powell Beaufort



Hendrix, Carole Conway Reidsville
 Herrin, Cynthia Lou Chapel Hill
 Herring, Richard Livingston Winston-Salem
 Hicks, Brenda Elice Arococek, Md.
 Hicks, Robert Gordon Otis AFB, Mass.



High, William Wilson Wilson
 Highsmith, Burley Stuart Winston-Salem
 Hill, Margaret Annabella Spindale
 Hill, Richard Newell Wilmington, Del.
 Himmelman, Patricia Anne Wytheville, Va.

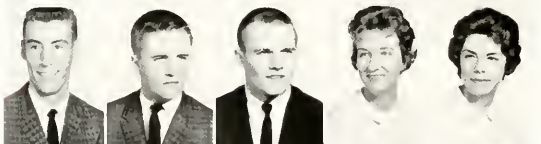

Himmelsbach, David Stuart Pamington, N. J.
 Hinshaw, Stephan Garfield Yadkinville
 Hinson, Ben Adams Atlanta, Ga.
 Hirst, Susan Carol Fayetteville
 Hoffman, Nancy Jean Gastonia



Hogan, Emma Jean Franklin
 Holland, Melford Elias, Jr. Alloy, W. Va.
 Honeycutt, Phyllis Josephine Mooresville
 Horne, James Waverly, III Zuni, Va.
 Horton, William F. Asheville

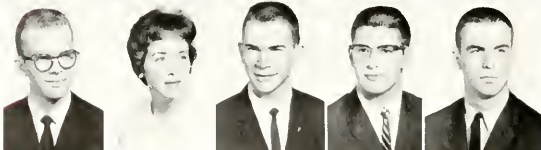

House, Herbert Williams, Jr. Cary
 Houle, Nell Short Thomasville
 Huggins, Kay Martin Hendersonville
 Hughes, F. Claire Paoli, Pa.
 Hunt, Peter Canby Greenville

FRESHMEN

Hurst, Kenneth Murrill
 Ingram, Linda Jayne
 Isley, Patricia Ann
 Iverson, Richard Edward
 Jackson, Carolyn Elizabeth

Roanoke, Va.
 Hagerstown, Md.
 Below Creek
 Westfield, N. J.
 Winston-Salem



Jackson, Charles Bogle, II
 Jackson, Mary Alice
 Jenkins, Nancy L.
 Johnson, Ralph Timothy
 Jones, Andy Nolan

Greensboro
 Clinton
 Arlington, Va.
 Fuquay Springs
 Atlanta, Ga.



Jones, Daniel Silas
 Jones, Eric William
 Jordan, Brenda Faye
 Joyce, James Venable
 Joyner, Carlotta Jean

Charlotte
 Charlotte
 Richmond, Va.
 Sandy Ridge
 Troutman



Justice, Janette Wren
 Kearney, Herman Thomas, Jr.
 Kees, Raymond Henry
 Kelly, Baxter, Burrell
 Kelly, Michael Bernard

Arlington, Va.
 Goldsboro
 Raleigh
 High Point
 Kingsport, Tenn.



Kilpatrick, Linda Diane
 Kerley, Janet Sylvia
 King, Auburn Frederick
 King, Caroline Cheves
 King, James Gilbert

Jackson
 Mooresville
 Roxboro
 Roanoke, Va.
 New Bern



King, Judy Ann
 King, Robbye Lee
 King, Sandra Amelia
 Kirkman, Larry Ross
 Kitchin, Spencer Mills

Winston-Salem
 Arlington, Va.
 Washington, D. C.
 Lexington
 Scotland Neck



Lacy, Kluenther Wesley, Jr.
 Lagas, Robert Alan
 Lambert, Nancy Lee
 Lamdin, Patricia Lynne
 Lane, Curtis Cameron

Blonskie
 Baltimore, Md.
 Danville, Va.
 Baltimore, Md.
 Winston-Salem



LaPrade, Frank Grey, Jr.
 Leathers, William Warren, III
 Lee, Bunn Harper
 Lee, Charles Floyd
 Lee, Linda Neavitt

Martinsville, Va.
 Henderson
 Burlington
 Winston-Salem
 Decatur, Ga.



FRESHMEN



LeGrand, Robert Hampton, Jr. Greensboro
Lennon, Alton Yates Wilmington
Lenz, Bruce C. Bethesda, Md.
Leonard, Donald Dorsett Lexington
Lewallen, Melissa Coral Gables, Fla.



Lewis, Betty Porter Madison
Lillard, Peter Thomas Clatham, N. J.
Lind, Mary Marion
Lipper, Robert New York, N. Y.
Livermon, James Shields, Jr. Scotland Neck



Ljung, Leah Elmore Guilford
Lloyd, Cordia Ruth Statesville
Lockyer, Carol Lynn Silver Spring, Md.
Litfin, Danny Macarthur Troutman
Long, Lonnie McDaniel Guilford



Long, Robert Leonard Pineville
Loop, Linda Salem, Ohio
Lotz, Melodie Portsmouth, Va.
Lowe, Catherine Elizabeth Louisville, Ky.
Lowery, Clifford Benjamin Raleigh

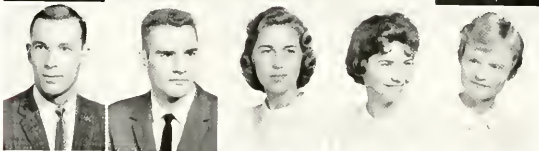

Lozier, Alfred Walter Mt. Holly, N. J.
Luffman, Austin Jackie State Road
McCarley, Helen Rebecca Wilmington
McConnell, Cynthia Lynn Mt. Holly
McCubbins, Beverly Ann Washington, D. C.

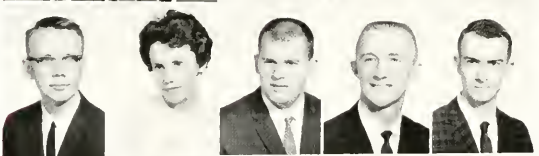

McFadyen, George Arthur Smithfield
McGrady, Rebecca Ann Hillsville, Va.
McGreevy, Robert Gordon, Jr. Popponock, N. J.
McLamb, Samuel Baggett, Jr. Smithfield
McNeely, Lynn Bruce Mooresville



McNeely, Timothy James Pittsburg, Pa.
McNeill, Alice Gibson Charlotte
McPherson, Lynda Guthrie Durham
McRae, Baxton Townley Peachland
Maguire, Lalter Flippin Somers, Ky.



Malony, John Roger Moorestown, N. J.
Manning, Kenneth Paul Williamston
Marcellino, Michael Emory Parma, Ohio
Maready, William Kenan Wilmington
Marshall, David John Ballston, Lake N. J.

FRESHMEN

Marshall, Thomas Styles Charlotte
 Marshall, William Frederick Charleston, W. Va.
 Martin, Albert Jay Booneville
 Martin, Stephan Lloyd Elkin
 Massey, Roger Vernon, Jr. Roxboro



Mathis, Marylou Shilling Newton Square, Pa.
 Meacham, Montrose Pallen Shelby
 Memory, David McIntosh Wagram
 Memory, John Madison Wagram
 Mercer, Myra Carpenter Albemarle



Milam, Martha Elinor Leesburg, Fla.
 Mills, Norman A. Gaithersburg, Md.
 Millsaps, Harold S., Jr. Statesville
 Millsaps, Susan Marie Mooresville
 Mims, Charles Rickey Durham



Mobyed, Robert Thomas Amityville, N. Y.
 Molloy, William Coles Massapequa, N. Y.
 Monk, George Edward Kensington, Md.
 Moore, Charles Edward Maiden
 Moore, Florence Susan Lambertton



Moore, George Wayne Siler City
 Moore, Patricia Kay Kannapolis
 Moretz, Sandra Kay Morgantown
 Morgan, Jack Ledwell, Jr. Raleigh
 Morningstar, George Lee Burlington



Morrison, Kay Yvonne Alexis
 Morrow, Linda Watson Franklin
 Moser, Dorothy Carol Greensboro
 Mull, Larry Edwin Morgantown
 Murray, Marilyn G. Waynesboro



Myers, Charles Donald Roidsville
 Nance, Janet Marie Mebane
 Neal, Robert Frazier Richmond, Va.
 Nelson, Marian Harvey Griffin
 Nelson, Martha Carole Franklin



Newby, William Andrew Thomasville
 Nicol, William James Peoria Heights, Ill.
 Nissen, Stig Edge White Plains, N. Y.
 Nolan, Walker Felton, Jr. Goldsboro
 Norwood, Dwight Lamar Lincolnton



FRESHMEN



Oates, Thomas Frank, III Rutherfordton
 Offenberg, Nancy Caroline Winston-Salem
 Ogan, Chuck Herbert Rocky River, Ohio
 Ogburn, John Leon Raleigh
 Orr, David W. New Wilmington, Pa.



Owen, Elizabeth Bryan Waynesville
 Page, Nicholas Allen Cleveland Heights, Ohio
 Pargoe, Lynnell Martha Richmond, Va.
 Parker, James Willard Arlington, Va.
 Parsley, William Millard Kingsport, Tenn.



Patrican, Edmund L. Gloucester, Mass.
 Patterson, Daniel Bowden South Boston, Va.
 Patton, John H. Morris Plains, N. J.
 Pearman, Richard M. Greensboro
 Peed, Anna Katherine Oxford



Perry, Pamela Rose Louisville, Ky.
 Petrie, Robert William, III Morgantown
 Pharr, Arthur Allen Raleigh
 Pharr, Clarence Cassins Charleston, W. Va.
 Phillips, Mary Anabel Morehead City



Phillips, Sam E. Hagerstown, Md.
 Piccolo, Louis Brian Ft. Lauderdale, Fla.
 Pons, Bobby Stanley Valdese
 Powell, Glenda June Gastonia
 Pratt, Lindsay Pace, Jr. Goldsboro



Prickett, Carlton Sylvester Burlington
 Queen, Robert L. Valdese
 Rapp, Ben Gaston Thomasville
 Regan, Annie Maynette Saint Pauls
 Renninger, Cheryl Ann Wilmington



Reynolds, Ernest Harold, Jr. Reidsville
 Rich, Elizabeth McLamb Wake Forest
 Riker, Robert Adrian Somerville, N. J.
 Rittenhouse, Frances Dengler Reidsville, Va.
 Rodekurt, Diane Barker Baltimore, Md.



Roebuck, Frank Marion Salisbury
 Rose, David Cameron Henderson
 Rose, Robert Dieter Hightstown, N. J.
 Ross, Richard Wayne Henderson
 Rukovena, George Youngstown, Ohio

FRESHMEN

Russell, Joel David Troy
 Rutherford, Peter Wright West Hartford, Conn.
 Saintsing, Joan Carole Winston-Salem
 Salter, William Lamar Ft. Lauderdale, Fla.
 Sanders, Lynda Cecile Wilmington



Sapp, James Wall Maplewood, N. J.
 Schilder, J. Michael Sheboygan, Wis.
 Schiller, Herbert Miles Winston-Salem
 Schneider, Ronald Dale Washington, D. C.
 Schultze, Lois Helene Lakelurst, N. J.



Seawell, Barbara Leonard Greensboro
 Shackelford, William Herring Charlotte
 Sheets, George Crawford Beekley, W. Va.
 Sherrill, Michael W. Troutman
 Shertzler, James Melton Bethesda, Md.



Shroy, Robert H. Arlington, Va.
 Sill, Johnnie Floyd Cortland, N. Y.
 Sinicrope, Patricia Elaine Shavertown, Pa.
 Sloat, Betty Lou Millington, N. J.
 Smith, Carolyn Ann Kingsport, Tenn.



Smith, James V. Waynesville
 Smith, Joey Richard Stanley
 Smith, Kenneth Alden Pilot Mountain
 Smith, Linda Gay Jonesville
 Smith, Neill McKeithan, Jr. Dobson



Smith, Ralph Paul Winston-Salem
 Smith, Thomas Fletcher Kingsport, Tenn.
 Smith, William Jefferson Valdeese
 Snider, Jerry Wayne Salisbury
 Snoddy, Barbara Banks Silver Spring, Md.



Snyder, Judy Kaye Winston-Salem
 Spates, William Henry, III Cocoa Beach, Fla.
 Speas, James Irvin Rural Hall
 Spelzhausen, Sharen Jean Goldenrod, Fla.
 Spencer, Leon Pharr Raleigh



Spratt, Caroline Killian Charlotte
 Sprott, Alberta Stubbs Lake Wales, Fla.
 Staggers, Harry Joseph Lakeland, Fla.
 Stancil, Ernest Mayo Rocky Mount
 Stancill, Emily Muriel Greenville



FRESHMEN



Staton, Nancy Neal Flat Rock
 Steele, John Ellison Atlanta, Ga.
 Steele, Phyllis Eileen Kannapolis
 Stephens, Howard William Summit, N. J.
 Stephens, Robert Thomas Varina



Stike, Johnny Ray Wilmington
 Stoddard, Sheldon Thomas Fort Bragg
 Stone, Jeanette Maurison Rowland
 Stone, Rebecca Louise Durham
 Strickland, Helen Briggs Rocky Mount



Stroud, James Thomas Philadelphia, Pa.
 Sullivan, Harry Moseley Waynesboro
 Swain, Martha Jane Fayetteville
 Swan, Carol Ann Jenkintown, Pa.
 Tate, Chester Neal Gastonia

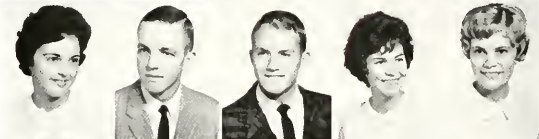

Taylor, Charity Kay Fayetteville
 Taylor, Michael Andrew Statesville
 Taylor, Ronald Glenn Washington, D. C.
 This, Lesly Vicki MeLean, Va.
 Thomas, Andrea Jean Richmond, Va.



Thomas, Leonare Everett Shelby
 Thomas, Mary Ann Raleigh
 Thompson, Daniel Horace Whiteville
 Thompson, Glenda Cecelia Mooresville
 Thompson, Leroy Edwards Newport News, Va.



Till, Frank Richard Vinetown, N. J.
 Tilley, Elizabeth Ann Richmond, Va.
 Tilley, Sandra Camille Durham
 Timberlake, Richard E., III Raleigh
 Tinley, Julia Anne Baltimore, Md.



Tisdale, Donald Kenneth Saxapahaw
 Titus, Susan Anne New Bern
 Todd, David Lewis Arlington, Va.
 Todebush, Richard Allen Syosset, N. Y.
 Tomlinson, Charlotte Albright Richmond, Va.



Tope, Suellyn Birmingham, Ala.
 Totty, James Lloyd Durham
 Towery, George Franklin Springfield, Va.
 Trevathan, Jacquelyn Suzanne Atlanta, Ga.

FRESHMEN

Tribble, Edward Jennings Dekand, Fla.
 Tucker, Howard Terry Pilot Mountain
 Tucker, Thomas Nathan Henderson
 Turner, Anthony Bruce Murfreesboro, Tenn.
 Tutherford, Paul Davis Connelly Springs



Tyree, Douglas Randolph Waynesboro, Va.
 Ulrich, Eva Allene Clinton, S. C.
 Underwood, Sally Marty Wilmington
 Unruh, Elizabeth Lee Louisville, Ky.
 Via, William Guy Arlington, Va.



Vogel, Donald Louis Leonia, N. J.
 Waggoner, Ruth Janette Statesville
 Wagoner, Sandra Kay Salisbury
 Waldenfels, James Patrick Manhasset, N. Y.
 Walker, Dale Rush High Point



Walker, E. Frank, III Greenville, S. C.
 Watson, William Dunlap Tampa, Fla.
 Watts, Ronald Michael Washington, D. C.
 Webb, Sara Collier Greenville
 Webb, Shirley Jane Washington



Wehr, Kenneth Lewis Hamilton, Ohio
 Wells, Frances Carol Canton
 West, Jack Livingston Hickory
 Westheimer, Robert Lawrence Forest Hills, N. Y.
 White, Benjamin Harvey, Jr. Greenville



White, Robert Carlyle Watertown, N. Y.
 Whiteley, Donia Ann Bethesda, Md.
 Whiteside, Liston Harold, II Langley, Va.
 Whitt, Walter Fuller, III Monroe
 Wiley, Betty Jo Arlington, Va.



Wilkinson, Helen Elizabeth Tarboro
 Williams, Duvall McClellan, Jr. Wilmington
 Williams, Sherron Lydia Rural Hall
 Williams, Tracy Melvin, Jr. Aberdeen
 Willis, Margaret Ann Lincolnton



Wilsie, Joyce Ann Arlington, Va.
 Wilson, Duncan Campbell, Jr. Dunn
 Wilson, Keith Arnold Spindale
 Wilson, Sarah Ann Charlotte
 Wingate, Paul Lawrence Salisbury, Md.

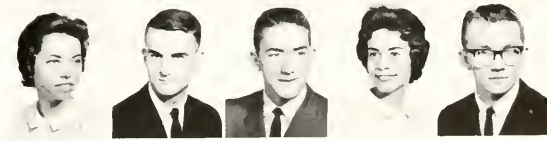

FRESHMEN



Winslow, Thomas P. Troutman
 Wisman, Florence Elizabeth South Bend, Ind.
 Wood, Joy Lorraine Livingston, N. J.
 Wood, Lawrence John Fair Lawn, N. J.
 Wood, Roger Lance Dornal, Quebec

Wooten, Norman Edward Elkin
 Wooten, Wiley Porter Graham
 Worrell, Ethel Jacqueline Chadbourn
 Worrell, Herbert M., Jr. Whiteville
 Wray, Julian Bunn Shelby

Wyatt, William Luther, III Raleigh
 Yates, Linda Carolyn Asheboro
 Yaun, David Robert Linwood, N. J.
 Young, Kyle Allen Roxboro





Charley R. Tedder, Clerk; Murray C. Greason, Magister; Jack P. Gulley, Historian; Gene Tanner, Exchequer.

Φ Δ Φ



Mrs. Gene Edmundson

PHI DELTA PHI

Phi Delta Phi is the oldest legal fraternity in America. The Wake Forest chapter, Ruffin Inn, was organized in 1947.

The fraternity is a close brotherhood of students striving for a common goal, the practice of law. Its purpose is to promote a higher standard of professional ethics and scholarship among the members of the legal profession.

Outside the classroom, dinner parties and social functions sponsored by Ruffin Inn give the students valuable experience by contact with the leading members of the Bar.

Magister Murray Greason's leadership helped the fraternity to have a successful year. Ruffin Inn had its largest pledge class in recent years. The year culminated with the Joint Initiation Ceremony before the Supreme Court Justices in Raleigh.

Row one: Little, Tedder, Morris, Eide, Mitchell, Eagle, Hedrik, Myers, Murrell, Edmundson, Tanner, Green, Kandleman, Hanton, Hutson, Sherk, Yokely. Row two: Wolf, Dale, King, Gore, Haysner, Greason, Gulley, Penny, Bam, Holland, Sifton, Deane, Price, Smith, Barnette, Hogeswood, Mahan. Row three: Black, Herring, Bruin, Cied, Johnson, Kooz, Holt, Kitchin, Clement, Winslow, Conner, Harrell, Crow, Davis, Harrington.





Row one: Perry, Miller, Merritt, Canoutas, Washam, W. Simon, Ezzell, McGraw, Vannoy, Thompson, Stoeck, Cagle, Wilson, Boscers, Owens, Brown, McElroy, Row two: Richey, Cagle, Bordeaux, Kessler, McNamara, Burleson, Sumnerlin, Maher, Sutton, Briggs, Moore, Driscoll, Black, Hunt, Knox, Suggs, Row three: Flowers, Merryman, White, Grimes, Dorsett, Iskra, Humphries, Ruchart, Kittinger, Smith, Swisher, Musselwhite.

PHI ALPHA DELTA

Students in the Wake Forest Law School find that Phi Alpha Delta, legal fraternity, provides valuable experience outside the classroom.

To further an association with the legal profession, the fraternity plans its yearly activities to give its members and pledges the utmost contact with law at all times, whether it be an attorney's speaking at a meeting of the fraternity or a bull session at two in the morning about current affairs and international law.

Purely social events are also provided for alumni, members, and pledges. This year several banquets and luncheons were given. The Regional Conclave took place in February at the Robert F. Lee Hotel.



Mrs. Pender Durham

Φ A Δ

Seated: Wayne R. Iskra, Vice Justice; Bruce B. Briggs, Justice; Joe D. Miller, Clerk. Standing: Herbert Brown, Marshal; Charles D. Humphries, Treasurer.





Each student has access to the Law School Library which contains a carefully selected working collection of legal materials of about 29,000 volumes.

SCHOOL OF LAW

The School of Law of Wake Forest College was established in 1894 under the leadership of Dr. N. Y. Gully. Underlying the growth of the school has been the commitment of the students and the faculty to the pursuit of scholarship, and to the concept that excellence in legal education can only be achieved by hard work. The Law School today has its separate building, new and modern in all respects and designed to accommodate the growth and future expansion of its program in the field of legal education. In addition to its excellent physical plant, the Law School has a faculty of eight full-time teachers and a visiting professor. Mr. John Hanna, distinguished Professor of Law of Columbia University, served on the faculty in this capacity for the 1961-1962 school year.

Student Bar Association. Jim Swisher, President, Fred Musselwhite, Treasurer. Not shown: Richard Tate, Vice-President, Pete Driscoll, Secretary.





Doug Watson, Treasurer; Sid Eagles, President; Charlie Little, Vice-President. Not shown: Bill King, Secretary.

FIRST YEAR LAW

SECOND YEAR LAW

Mark Ozens, President; Claude Sutton, Vice-President; Sam Dorsett, Secretary; Paul Kittinger, Treasurer.



THIRD YEAR LAW

Wilton Hunt, Vice-President; Mickey Washam, Treasurer; Fred Black, President.

SCHOOL OF LAW

The Student Bar Association, affiliated with the American Law Student Association, provides the student body with the machinery for each student to participate in various activities which are of particular interest to him. Among the activities sponsored by the Association are: an Orientation program for beginning students, the Fall Banquet, the Student Lounge, the Book Exchange, and the annual Law Day program. This year the Student Bar Association published an alumni bulletin with information on the graduating students and news of the Law School.

THIRD YEAR

Row one: Bingham, John Harvey; Black, Frederick Stanley.

Row two: Briggs, Bruce B.; Brown, W. Herbert, Jr.; Canouras, Andrew George;
Cecil, Robert L.; Crow, Samuel Jerome; Deane, Charles Bennett, Jr.

Row three: Edmundson, Ronald Gene; Ede, Olaf L.; Evans, Merrill Jarvis,
Greason, Murray C., Jr.; Green, Eddie R.; Hamel, Reginald Stanley.



THIRD YEAR

Haynes, David Joyner
Herring, William Daniel
Hunt, James Wilton



Johnson, James C.
McFroy, Clinton Eugene
Merryman, Charles B., Jr.



Miller, Joe D.
Mitchell, David Alexander
Randleman, Richard Neal



Sawyer, Charles S.
Sherk, A. Lincoln
Swisher, James Lawrence



Tanner, Eugene S., Jr.
Tate, Clarence Richard, Jr.
Tedder, Charles Royal



Walker, Ralph A.
Washam, Mickey Franklin
Whitley, Charles Brown, Jr.



SECOND YEAR



Black, Larry Thomas
Bunn, Jackson Howard, Jr.
Burner, William Eugene
Dale, Harold Lee, Jr.
Dorsett, Sam H., Jr.

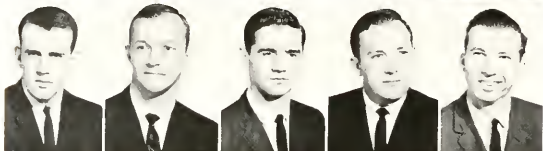

Driscoll, Peter Molloy
Ezzell, James Earl, Jr.
Flowers, Fred A.
Frecman, Charles F.
Garrett, Don Harvey



Gore, Grover A.
Grimes, Jerry Bradford
Gulley, Jack Powell
Hedrick, Robert Cecil
Hogewood, Ashley Lee, Jr.



Holt, Clark Mason
Hooten, John Robert
Humphries, Charles Dwight
Hunt, Robert Wayne
Iskra, Wayne R.



Jordan, Wayne Eugene
Kitchin, Henry Little
Kittinger, Paul Francis, Jr.
Knox, Haden Edward
Moore, Thomas Walter, Jr.



Morrison, Fred Gilbert, Jr.
Musselwhite, Frederick Luke
Owens, Mark West, Jr.
Rhinehardt, Maurice Oakie
Richey, Delford Payne



Shreve, Clyde Allison, Jr.
Sigmon, William Reginald
Sutton, Claude Shem
Thompson, Neill A., III
Winslow, Douglas Lee



Yokley, Dewey Blake

FIRST YEAR

Bain, Robert Varnon
 Barnette, Henry Vance, Jr.
 Bordeaux, Avery Colburn
 Bowers, Bobby W.
 Burleson, L. Frank, Jr.
 Cagle, Joe N.



Calaway, Stephen Gray
 Clement, Charles Fwing
 Conner, Douglas Purnell
 Davis, Charles D.
 Eagles, Sidney Smith, Jr.
 Early, James Howard, Jr.



Harrill, James Albert, Jr.
 Holland, Robert L.
 Hutson, Richard Martin
 Johnson, Charles Edward, II
 Kesler, Martin L., Jr.
 King, William O.



Koontz, Kenneth Michael
 Langston, William Dortch
 Little, Charles Allen
 McNamara, Thomas Peter
 Mahan, Oscar Leland
 Maher, Kevin John



Martin, Bobby Gray
 Merritt, Cecil Phillip
 Miller, John Merrimon
 Murrelle, Edward L.
 Penny, James Forrest, Jr.
 Perry, Donald Cleveland



Price, Paul Eugene, Jr.
 Russell, Harold Edward
 Satterfield, Gary Mack
 Schurter, L.
 Shugart, Wayne C.
 Sitton, Larry B.



Smith, Donald Lee
 Smith, Franklin D.
 Stoner, Paul Glenn, Jr.
 Stover, Richard Edward
 Suggs, Robert V.
 Summerlin, Dalhs Eugene



Thomas, Raymond D.
 Vannoy, John Gary
 Watson, William Douglas
 Watts, Thomas S.
 Wilson, Jerry C.
 Young, Arnold L.





Dr. Henry Stroupe, Dean of Graduate Studies.

Wake Forest College first announced a program of study leading to an earned Master of Arts degree in 1866. From that date until 1949 graduate students were admitted to most departments of the College. The overcrowded conditions which prevailed after World War II necessitated the discontinuation of graduate work in the School of Arts and Sciences, but not in the Bowman Gray School of Medicine.

Prior to the removal of the College to Winston-Salem in 1956, plans were projected for the resumption of graduate study after arrival on the new campus. On January 13, 1961, the Trustees established the Division of Graduate Studies composed of six departments in the School of Arts and Sciences offering the M.A. degree and five departments in the Bowman Gray School of Medicine offering the M.S. or Ph.D. Degrees.

The first students in the newly-organized program in Arts and Sciences enrolled in September 1961. They were forty-three in number, came from twenty-three different colleges and universities, and began study in the Departments of Biology, Chemistry, English, History, Mathematics, and Physics. Graduate work in the Department of Education will be added in June.

GRADUATE STUDIES

Row one: Andrews, Frank Hathaway; Berkhan, Druella; Brooks, Sylvia Borders; Brown, Jerry Millford; Cameron, Harriet Suzanne; Daniel, James Calvin.

Row two: Ellis, Aaron; Griffith, Oscar Franklin, III; Herring, Emily Louise; Jessup, Richard Frederick; Kipphan, Klaus Peter; Lee, Leon Harvey.



McLean, William West
Millsaps, Billie Ann
Niven, Penny



Noell, Irene James
Oswald, Edward Odell
Parker, Arthur S., Jr.



Pickard, Sallie
Rich, William Guy
Shumate, Ervin Hayne, Jr.



Snyder, William Franklin
Thornton, James Ronald
Witcher, Clair Leslie



Withers, Sarah Sue
Wood, Viola Carolee
Wright, Elaine Davis



Yarbrough, Charles Gerald



STAFF

| | | | |
|---------------------|--|---------------------|--|
| EDITOR | Suzanne Davis | PHOTOGRAPHY EDITORS | Kitty Bernhardt Susie Simmons |
| EDITORIAL BOARD | Peggy Perry Barbara Grant Merle Pokenpner Jim Swisher Sue Wade | PHOTOGRAPHERS | Irvin Grigg George Mitchell |
| EDITORIAL ASSISTANT | Mary Beth Packard | TYPISTS | Barbara Grant Kay Doenges Kay Wilson |
| COPY EDITOR | Glenda Hyman | BUSINESS MANAGER | Tommy Franklin |
| COPY STAFF | Richard Wilson Ray Blackwelder Suzanne Hughston Charles Osolin Jack Hamrick Cindy Perkins | BUSINESS STAFF | Dave Rader Calcb Bernhardt Bill Northcutt Pete Maroshek |

INDEX

| | | | | | | | | | |
|-----------------------|-----|----------------------|-----|---------------------------|-----|-------------------------|-----|-------------------------|-----|
| ACTIVITIES | 75 | Debate | 112 | Interfraternity | | Pershing Rifles | 119 | Swimming | 138 |
| ADMINISTRATION | 62 | Delta Kappa Nu | 86 | Council | 153 | Phi Alpha Delta | 241 | Tassels | 78 |
| Alpha Epsilon Delta | 79 | Delta Phi Alpha | 82 | Junior Class | 198 | Phi Alpha Theta | 80 | Tennis | 142 |
| Alpha Kappa Psi | 85 | Delta Sigma Phi | 156 | Kappa Alpha Order | 158 | Phi Beta Kappa | 76 | Theta Chi | 172 |
| Alpha Phi Omega | 85 | Delta Sigma Pi | 86 | Kappa Alpha Epsilon | 81 | Phi Delta Phi | 240 | Third Year Law Class | 244 |
| Alpha Sigma Phi | 154 | Eta Sigma Phi | 83 | Kappa Sigma | 160 | Phi Epsilon Kappa | 82 | Track | 140 |
| ATHLETICS | 121 | Fuzelian Literary | 112 | Kappa Sigma | 160 | Philomathean | | | |
| Band | 98 | Society | 112 | Lambda Chi Alpha | 162 | Literary Society | 112 | WEDD | 111 |
| Baptist Student Union | 93 | Faculty | 66 | Maritimers | 113 | Phi Sigma Iota | 83 | Women's Government | |
| Baseball | 134 | First Year Law Class | 247 | Men's Intramurals | 143 | Physical Education | | Association | 90 |
| Basketball | 128 | Football | 122 | Military Science | 116 | Majors Club | 87 | White Jackets | 147 |
| Beta Beta Beta | 80 | Freshman Class | 224 | Monogram Club | 146 | Pi Kappa Alpha | 164 | "Who's Who in | |
| Chapel Committee | 92 | Future Teachers of | | Old Gold and Black | 104 | Pi Kappa Delta | 84 | American Universities | |
| Choir | 100 | America | 115 | Omicron Delta Kappa | 78 | Publications Board | 110 | and Colleges? | 77 |
| Christian Education | | Gamma Sigma Epsilon | 81 | Orchestrus Club | 113 | Scabbard and Blade | 118 | Women's Internurals | 144 |
| and Service Club | 94 | Golf | 143 | Order of the Purple | | Class | 246 | Women's Recreation | |
| Circle K Club | 114 | Graduate School | 248 | Masque | 84 | Senior Class | 178 | Association | 87 |
| CLASSES | 177 | GRIFKS | 149 | Organ Guild | 95 | Sigma Chi | 166 | Women's Societies | 174 |
| College Theater | 102 | Homecoming | 14 | Orientation | | Sigma Phi Epsilon | 168 | Young Democrats | |
| COLLEGE YEAR | 8 | Honor Council | 89 | Committee | 92 | Sigma Phi Iota | 170 | Club | 115 |
| Contents | 1 | Howler Staff | 108 | Outstanding Seniors | 22 | Social Standards | 91 | Young Republicans | 114 |
| Cross Country | 141 | 1962 Howler | 2 | | | Sophomore Class | 212 | Club | |
| Cullion - Ministerial | | | | | | Student | 106 | Young Women's | |
| Conference | 94 | | | | | Student Government | 88 | Auxiliary | 95 |
| | | | | | | Student Union | 96 | | |

STUDENT DIRECTORY

| | | | | | | | |
|----------------------------------|---------------------|------------------------------|-----------------|-------------------------------|----------------|---------------------------------|-------------------|
| Ablott, Rodney Knight | 199 | Bell, Louis Pershing, Jr. | 228 | Brown, Leshe Carlyle | 180 | Chesault, Barbara Ann | 200 |
| Abernathy, James Robert | 199 | Bell, Wyn Dennis | 192 | Brown, Victor Emanuel, Jr. | 224 | Chiles, David Mikol | 227 |
| Aceorri, Ernest William | 105,111,172,189 | Benfield, Harvey Ervin | 225 | Brown, W. Herbert | 213 | Chisholm, Allan George | 227 |
| Adams, George King | 140,213 | Bennett, Barbara Ann | 225 | Browning, Mary Jeannette | 213 | Christie, Frank Burton | 133 |
| Adams, Irving Lee | 225 | Bennett, Kenneth Ray | 119,213 | Brownlow, Sara Jo | 226 | Clapp, William Lee | 214 |
| Adams, Linda Sue | 89,90,178,179 | Bennett, Nelson Clark | 228 | Bruens, Charles George | 180 | Clark, Carolyn Ann | 227 |
| Arbuck, Sylvia Jane | 199 | Benson, Clifton Linwood, Jr. | 226 | Brunbach, William | 213 | Clark, Donald Bartlett | 227 |
| Arbuck, David Wayne | 225 | Bentel, Earl Franklin, II | 164,199 | Brumsey, Virginia Edwards | 180 | Clark, Harris Willis, Jr. | 170,214 |
| Arblinor, Anita Suge | 179 | Bonon, Martha Lou | 180 | Brown, Alan, III | 170,200 | Clark, Kathryn Tommie | 227 |
| Aldredge, Margaret Anne | 225 | Bentz, Charles William, III | 156,213 | Bruer, Kenneth Harvey | 226 | Clark, Natalie Lee | 181 |
| Aldridge, James Thor | 170,199 | Bereses, Francis A. | 107,162,163,180 | Bruer, Larry Brent | 213 | Clark, Patricia Jean | 181 |
| Alexander, David McKnirt | 158,213 | Berkhan, Druella | 248 | Bryan, Robert Allen | 168,180 | Clarke, Clifford H. | 181 |
| Alexander, Woodrow Wallace | 228 | Bernhardt, Catherine Lenora | 109,213 | Bryan, Carolyn Lee | 213 | Clarke, Charles Kirk | 227 |
| Allen, Jeffrey Serge | 154,178 | Bernhard, James Paul | 172,213 | Bryant, Donald Wayne | 137 | Claunch, Mary Margaret | 95,227 |
| Allen, Nelson Richard | 213 | Berry, Thomas A. | 199 | Bryant, Jack Lynn | 180 | Claybrook, Robert J. | 227 |
| Allen, Charles Samuel | 156,179 | Beckel, George August | 225 | Bryant, R. Stewart, Jr. | 200 | Clayton, John Glenwood | 200 |
| Allen, Elmo Leach | 170,199 | Biddix, Buddy Dean | 137,213 | Bryant, Wilson F. | 168,213 | Clayton, James Richard | 227 |
| Allen, Eleanor Kay | 112,199 | Biesecker, James L. | 109,114,162,199 | Backalew, Landsay Moore | 226 | Clayton, Sara Cyrena | 200 |
| Allen, John Marshall | 119,166,213 | Biles, Paul Everett | 180 | Buckley, Patrick Joseph | 226 | Cleeland, David William | 170,214 |
| Allen, Mae Ellen | 95,228 | Billings, Peter Don | 172,178,199 | Buckley, Robert Wood | 226 | Clegg, Harry Ellis | 181 |
| Allen, Robert M. | 139,162,163,179 | Billington, Philip Stephen | 226 | Budd, Jack Anne | 226 | Cleland, George Montgomery | 89,95,106,110,181 |
| Allgood, Lawrence Wheeler | 160,179 | Bingham, John Harvey | 244 | Budd, Thomas Michael | 137,213 | Clement, Charles Ewing | 240,247 |
| Allgood, Paul Braddy, Jr. | 170,199 | Bishop, Barbara Gail | 112,200 | Budd, William L. | 200 | Clemmer, Rosemary | 227 |
| Allred, David Wheeler | 199 | Bissette, Winston Louis, Jr. | 225 | Buffington, James Wesley | 214 | Clifford, Richard Marcellus | 227 |
| Allred, Rebecca Ann | 225 | Black, Frederick Stanley | 240,243,244 | Bulger, Charles C. | 172,214 | Clodfelter, Pamela Anne | 227 |
| Allbrook, Ogden O., Jr. | 11,118 | Black, Larry Thomas | 246 | Bulluck, Janet Yvonne | 200 | Coatz, Floyd Joseph | 94,214 |
| Allbrook, Howard Marion, Jr. | 213 | Blackburn, Galtner Warren | 200 | Bunn, Jackson Howard, Jr. | 240,246 | Coates, John Carr | 164,181 |
| Ammons, Larry Rogers | 225 | Blackburn, J. Glenn, Jr. | 78,93,270 | Bunn, William Ronald | 226 | Coates, Nina Alice | 214 |
| Ammons, Richard James, Jr. | 179 | Blackley, Nancy Lee | 115,180 | Burchette, Patricia Ann | 226 | Coath, John Douglas | 227 |
| Anderson, I. Vander McKever, Jr. | 199 | Blackwelder, Barbara Ann | 170 | Burchfield, Robert Leo | 181 | Colbe, Marvin Everett, III | 200,156 |
| Anderson, John Herbert | 199 | Blackwelder, James Ray | 83,108,200 | Burgess, Rebecca Rosa Lee | 214 | Colburn, James Michael | 200,227 |
| Anderson, John Norman | 225 | Blackwelder, Doris Talbert | 109 | Burke, Martha Ann | 200 | Gohlin, Winston Douglas | 168,214 |
| Andrews, Cleveland Mitchell | 213 | Blair, Robert Lamar | 180 | Burleson, Louis Franklin, Jr. | 240,247 | Coker, Myrtle Larry | 137 |
| Andrews, Frank Hathaway | 448 | Blanton, Martha Irene | 225 | Burnette, Stephen Wells | 226 | Cole, James Richard | 166 |
| Anglin, Goldie | 225 | Blanton, Thomas R. | 127,160,213 | Burrell, Jane Crawford | 226 | Collins, Kathryn Flame | 115,200 |
| Apple, Stephen Thomas | 179 | Blythe, Nancye Joan | 180 | Burroughs, Ralph Colon, Jr. | 214 | Combs, Edwin Lawrence | 227 |
| Applegate, Lewis R. | 140,166,213 | Boatwright, Robert Sylvester | 200 | Burroughs, Sylvia Flame | 106,107,110 | Coner, David Lee | 200 |
| Archer, Lawrence H. | 199 | Boggs, Lynda Jane | 213 | Burton, Buddy Joe | 181 | Coner, Henry Clyde, Jr. | 201 |
| Arnold, Larry Keith | 213 | Bogic, Bruce Ellen | 225 | Burton, Earl Edward, Jr. | 160,214 | Conner, William Tony | 214 |
| Armstrong, Michael Jules | 225 | Boles, Elizabeth Ann | 200 | Butler, David Allison | 200 | Conpron, Sylvia Eugene, Jr. | 167 |
| Arrowood, Bruce Augustus | 154,199 | Bolling, James Rudolph | 223 | Butler, Robert Harold | 181 | Connelly, James Robert | 127,160,214 |
| Artkisson, Jerry Barden | 225 | Boone, Robert Paul | 160,213 | Butner, William Eugene | 246 | Connor, Douglas P. | 240,247 |
| Aurty, Herman Allen | 199 | Bordaux, Avery Colburn | 240,247 | Butts, Mary Lou | 99,174,214 | Conrad, Brenda Joyce | 227 |
| Avvert, Dan M. | 160,161,199 | Boreman, Jane Carol | 225 | Buxton, Gustavus Trask | 214 | Conrad, Larry Paul | 139 |
| Averett, Franklin M. | 160,161,199 | Bost, Steven Carlton | 158,213 | Byrum, James Edwin, Jr. | 214 | Constable, Wesley Grace | 119,227 |
| Ayers, Kenny Melvin | 179 | Bowling, David Bart | 210,240 | Cagle, John | 241,247 | Constable, Wesley Grace, (Bill) | 119,227 |
| Aydtlett, Blake DeLan | 156,179 | Bowen, James Mashburn | 213 | Cain, Katherine May | 226 | Coote, Evelyn Virginia | 115,181 |
| Ayers, Jimmy Lyndie | 147,213 | Bowen, Richard Landrum | 166,213 | Cain, Nancy Margaret | 214 | Cooke, Roger Phillip | 181 |
| Babb, Jane Audrey | 147,199 | Bowers, Bob W. | 241,247 | Calaway, Stephen G. | 247 | Cooke, Sylvia Gay | 227 |
| Bach, F. Bruce | 105,107,115,160,199 | Bowie, Peter W. | 137 | Caldwell, Paul Estel | 164,200 | Coon, Roger Durban | 82,137,146,181 |
| Badoni, John James, Jr. | 127 | Bowles, Paul Edward, Jr. | 213 | Caldwell, Robert Hood | 164,181 | Cooks, Robert Harrison | 139 |
| Baird, Edward Jerry | 83,199 | Bowman, James Ann | 225 | Callahan, Douglas Elmer | 226 | Copenhaver, Dorothy F. | 112,112,201,213 |
| Bain, Mary Carol | 225 | Bowman, Janmie Russell | 226 | Callahan, John Williams | 226 | Copenhaver, Mary Anne | 181 |
| Bain, Robert Vernon | 240,247 | Boyd, Samuel, Jr. | 168,180 | Cameron, Harriet Suzanne | 248 | Cork, Charles Stevenson | 162,214 |
| Bard, James David | 225 | Bradner, Ralph Mitchell | 226 | Cameron, Richard F. | 127,168,214 | Gorky, Anne Maddox | 227 |
| Baker, Alfred Lee | 84,89,112,179 | Brady, Linda Lee | 115,180 | Campbell, James Ronald | 226 | Council, Alexander McA. | 170,181 |
| Baker, Clarence Eugene, Jr. | 213 | Brady, William Alex | 226 | Canon, Glenda Ruth | 214 | Govington, Rufus Mahen | 214 |
| Baker, Frances Anne | 94,95,225 | Brady, Barbara Ann | 226 | Canorris, Andrew Arthur G. | 244 | Govington, William Ray | 82,137 |
| Baker, Mary Catherine | 91,167,179 | Brandevand, Ralph David | 226 | Canova, Raymond Charles | 214 | Gowan, James Donald, Jr. | 227 |
| Baker, Richard Earl | 225 | Brandon, Thomas Wesley | 213 | Capcl, Joseph Vandrulik | 226 | Cox, Boyce Vernon | 137,166,201 |
| Baker, William Prentiss | 225 | Bray, John Newlin | 160,213 | Carcey, Michele | 226 | Cox, John Wesley | 127 |
| Baldwin, Edward (Buddy) G. | 213 | Breeding, Elizabeth Ann | 213 | Carlin, Marta Marie | 226 | Cox, Paul Lawrence | 227 |
| Ball, Martha Charlene | 213 | Brewer, Barbara Lee | 95,226 | Carlisle, William Mitchell | 164,200 | Cox, Vann Allen | 201 |
| Ballard, Lyle Henry, Jr. | 199 | Brewer, Charles Walter | 127 | Carlson, John Charles | 226 | Crane, Carey Sue | 214 |
| Barker, Benjamin Garold | 179,213 | Brewer, James B. | 95,226,248 | Carmichael, Richard Dudley | 89,133,160,214 | Craven, Martha Laneta | 113,227 |
| Barck, Joseph Leonard, Jr. | 225 | Brewer, James Street, Jr. | 180 | Carpenter, Albert Jefferson | 226 | Crawley, Charles R., Jr. | 140,227 |
| Barber, William Waddell | 179 | Brewer, Rosemary | 180 | Carpenter, Albert Lynn | 169,200 | Credd, William Frontis | 160,161,201 |
| Barden, Nellie Ann | 225 | Brewer, William Dennis | 170,180 | Carr, William Robert | 170,214 | Crdin, Richard J. | 201 |
| Barger, Patsy Jean | 199 | Bridgers, Ruth Greene | 180 | Carr, Ronald Warren | 127,226 | Crocker, Thomas Caldwell | 227 |
| Bargok, Phillip Morris | 225 | Bridges, Joseph Henry | 226 | Carron, William Judson, Jr. | 166,200 | Cromer, Mary Ann | 181 |
| Barley, Herbert Earl, Jr. | 95,179 | Bridwell, George Wallace | 180 | Carter, Dorothy Jean | 227 | Crown, Jesse | 94,182 |
| Barlow, Carol Jean | 225 | Brell, Richard Allen | 180 | Carter, James Edward | 214 | Crosby, John Albert | 227 |
| Barnes, Alice Gail | 95,179 | Bright, Bruce Barry | 240,244 | Carter, John Ephraim | 200 | Crowe, Samuel Jerome | 240,244 |
| Barnes, Sandra Marlys | 225 | Brigman, William Douglas | 226 | Carter, Tom Barton | 86,214 | Crowe, John Henry | 227 |
| Barnett, Henry Vance, Jr. | 240,247 | Britt, Thomas Watson | 226 | Carrington, Brenda Johnson | 240,244 | Crumpler, Judith Rame | 201 |
| Barnhardt, Caleb Harley, Jr. | 199 | Brock, Lettice Howard, Jr. | 226 | Case, David Lawrence | 139,226 | Culler, Nancy Evelyn | 147,214 |
| Barner, William Smith | 95,225 | Brough, Wilbournie F., Jr. | 226 | Casady, William Eugene | 200 | Cumbo, Carol Nell | 227 |
| Basham, Linda Lee | 95,225 | Brooks, James B., Jr. | 133,166,225 | Cassaday, Betty Lou | 214 | Custer, Daniel Clark | 111 |
| Basham, William Monroe | 225 | Brooks, Leonard Lawrence | 213 | Castrovinci, Lorraine | 227 | Dagel, Harold Lee, Jr. | 240,246 |
| Bass, Mary Catherine | 95,199 | Brooks, Sylvia Borders | 248 | Cathart, Charles S. | 88,166,214 | Daniel, Barbara Jane | 227 |
| Batterson, James G., Jr. | 105 | Brooks, Terry Lee | 206 | Chaffley, Craig William | 240,244 | Daniel, Bonnie Sullivan | 201 |
| Beacham, Carl Julius, Jr. | 168,179 | Brooks, William Hartwell | 226 | Chamberlain, David Morgan | 227 | Daniel, James Calvin | 248 |
| Beacham, Joe Ross, Jr. | 83,179 | Brooks, William Jay, Jr. | 200 | Chamber, Mary Geraldine | 214 | Daniel, Wm. Dorsey, Jr. | 164,182 |
| Beach, David James | 111,199 | Browder, Irma Jefferson | 82,90,175,180 | Chandler, Patricia Susan | 227 | Daniels, Bruce Edith | 201 |
| Beck, Richard Ewing, Jr. | 168,213 | Brower, Ben Moore | 200 | Chapman, William Albert | 164,214 | Danzger, John Kennedy | 201 |
| Bearden, Harold Eugene | 225 | Brown, Calvin Byron | 140,226 | Chappel, James Roy | 162,214 | Darden, Lillian Taylor | 227 |
| Beasley, Anne Elaine | 89,225 | Brown, Judith Bernice | 226 | Chase, Philip Edward | 158,214 | Darby, Carolyn Lee | 214 |
| Beasley, Sybil Jean | 90,95,199 | Brown, John Wilson | 200 | Chase, Neal King | 162,214 | Daughtry, Namon Leo | 166,182 |
| Beatty, Betty Carolyn | 225 | Brown, Jeff Ronald | 216 | | | | |
| Beatty, Beverly Ann | 199 | | | | | | |
| Bedgood, James E. | 127,158,213 | | | | | | |
| Bell, John Perry | 162,213 | | | | | | |

| | | | | | | | |
|------------------------------|-----------------|-----------------------------------|------------------------|-------------------------------|-----------------|-------------------------------|------------------------|
| Daugherty, Scott Roy | 227 | Eubanks, Betsy Gayle | 215 | Gaskin, Carl Swazey | 119 | Hardham, Lawrence M. | 156,216 |
| Davenport, Brenda Kay | 182 | Evans, Larry Barnes | 125 | Gaskins, Fura DaVal, Jr. | 84,89,166,202 | Harratt, Garret Frank | 216 |
| Davison, Gerard Hadley, Jr. | 227 | Evans, Merril Jarvis | 244 | Gaskins, Fredrick Thomas | 134 | Harrill, Carlisle Wmgate | 240 |
| Davison, John Henry | 158,214 | F Everett, Chiron White, Jr. | 228 | Gasking, Fredrick Ronald | 216 | Harrill, Joseph Kern | 230 |
| Davis, Allen Richardson | 182 | F Everett, Richard Norman | 119 | Gasking, Pamela Sue | 216 | Harrill, David Newham | 172,203 |
| Davis, Charles Donald | 240,247 | Fewing, Susan Mason | 228 | Gasinger, William C | 229 | Harrleston, Marzanne | 82,87,216 |
| Davis, Charles Reece, Jr. | 201 | Fezell, James Earl, Jr. | 246 | George, James Preston | 154,184 | Harrill, James Alford, Jr. | 247 |
| Davis, Douglas Larry | 227 | Fiddis, Eugene Eric | 82,183 | George, William Steven | 229 | Harrington, Larry Edwin | 240 |
| Davis, Gene Ronald | 227 | Figg, Sue Ellen | 215 | George, Ronald Harold | 202 | Harris, Annon Hunter, Jr. | 47,118,123,137,160,185 |
| Davis, John Nichols | 228 | Fiercloth, Willmet M. | 127,160,215 | Gale, Donald William | 85,216 | Harris, Arthur | 116,230 |
| Davis, John Rowland | 214 | Fiercloth, William M. | 127,160,215 | Gale, Bradford Willis | 216 | Harris, Richard Earl | 216 |
| Davis, Suzanne | 109,110,182 | Fires, Ned Tracy | 183 | Gill, James Bernard, Jr. | 216 | Harris, Sandra Sherrill | 216 |
| Davis, Susan Martin | 228 | Falzer, Louis Dale | 228 | Gill, Karen Sue | 229 | Hart, Durward Glenn, Jr. | 170,185 |
| Davis, Thomas Jefferson | 158,184 | Farrington, Abby Jo | 183 | Gillham, Dorothy Jane | 94,95,184 | Hartman, Beryl George | 230 |
| Davison, Marvel Joyce | 147,215 | Featherstone, William Reginald | 183 | Gilmore, Diana | 106,111,202 | Hartman, Thomas Edward, III | 170,185 |
| Dawkins, Howard Garrett, Jr. | 158,159,201 | Fernberg, Lawrence Stephen | 215 | Gilmore, Joseph Seaborn | 184 | Harvin, Allan Abraham | 230 |
| Dayhoff, John Winfield | 112,228 | Festelberg, Herbert Jay | 201 | Glass, Fred Stephen | 83,88,202 | Haskett, James Eave | 230 |
| DeCal, Ronald Edward | 228 | Fennell, John Bright, Jr. | 228 | Glazer, Dora Cynthia | 229 | Hassell, Bryan King | 133,164,216 |
| Deane, Charles W. | 240,247 | Ferguson, Carol Ann | 162,183 | Gladwin, Gloria | 216 | Hatch, Douglas T. | 230 |
| Deese, Robin David | 201 | Ferris, Lands P. | 162,183 | Gladwin, Gloria | 216 | Hatchell, Stephen Thomas | 170,183 |
| DeCoursey, Albert Jean, Jr. | 201 | Ferrill, William Lyman | 158,159,183 | Gladwin, Joseph | 229 | Hatcher, Richard | 164,216 |
| DeLinger, Harry Keith, Jr. | 228 | Ferry, Alice Lounsbury | 215 | Gladwin, James Roger | 184 | Hauser, Thomas Franklin | 230 |
| DeLinger, Marie Jane | 182 | Fields, Patricia Annette | 228 | Gladwin, James Roger | 184 | Haver, Donald George | 216 |
| DeMent, Russell Weldon, Jr. | 182 | Filippi, Richard D. | 88,97,117,166,167,183 | Gladwin, Betty Klyner | 87,147,184 | Haves, Beverly Jean | 112 |
| Deming, Robert Wayne | 215 | Finley, James Leland | 93,201 | Gladwin, Lloyd Ceeter | 85,111,202 | Haves, Martha Ann | 185 |
| Dennis, Jeffrey Holt | 215 | Finley, James Eugene | 170,215 | Gloerich, Carol Lee | 216 | Haves, William Gene | 154,185 |
| Dentry, Edward Taylor, III | 228 | Fischer, Johnny Lynn | 201 | Gloerich, Garrett Gordon | 229 | Hawwood, Jerry Tmond | 240,245 |
| Detwiler, Benjamin Paul | 170,210 | Fishburne, Frank Beatty | 142 | Gloerich, William Robert | 202 | Hawworth, Myron C, Jr. | 170,203 |
| DeYoung, Josephine R. | 105,228 | Fisher, Herbert George | 162,201 | Gooden, Gary Jackson | 216 | Heath, Larry Michael | 185 |
| Dick, Robert Murray | 228 | Fisher, Richard Northrup | 228 | Gore, Ann Lenoy | 229 | Heath, Donald Ray | 230 |
| Dicks, Frances Meredith | 201 | Fitzgerald, Robert Edward, Jr. | 228 | Gore, Grover A. | 240,246 | Heidrick, Edward Lawrence | 119,230 |
| Dierck, Richard Albert | 215 | Fitt, Thomas Henry | 229 | Gower, Edgar Jennings | 158,216 | Heidrick, Robert Cecil | 240,246 |
| Dilda, Lillian Ora | 215 | Floodwood, George Robert | 229 | Graves, Cathie Joan | 216 | Helm, Mary Beth | 203 |
| Dillon, Carl Wayne | 201 | Fleming, James Sipe | 229 | Grande, Jack Warren, Jr. | 170,216 | Helm, Manrice Allison | 160,203 |
| Dillon, Martha Ann | 228 | Fleming, Louis Eugene | 170,215 | Grande, Edward Whitaker, Jr. | 229 | Hemric, Bobby Gene | 182 |
| DiNaples, Leonard R. | 228 | Flowers, Charlotte Kay | 202 | Grants, Barbara Ann | 95,108,202 | Hemstreet, George P., III | 203 |
| Disher, Sidney E., Jr. | 24,82,172,182 | Flowers, Fred Allen | 240,246 | Graves, William Hughes, Jr. | 216 | Henderson, Conway W. | 116,230 |
| Divone, Curtis Rich | 228 | Floyd, James Harness | 170,215 | Graves, William McPherson | 229 | Henderson, Sammy Gene | 230 |
| Dixon, Robert Harold | 201 | Folger, Elmor Elizabeth | 229 | Grav, Brenda May | 202 | Hendricks, Alan Jordan | 95,216 |
| Doenges, Kay Anne | 105,157,215 | Fordham, Norman Denny, Jr. | 215 | Gray, Emily Florence | 115,202 | Hendricks, Paul Eugene | 216 |
| Dorsett, Sam H., Jr. | 240,243,246 | Forgham, James Louis | 215 | Gray, William Guhan | 184 | Hendricks, William Powell | 230 |
| Dorsey, Barry M. | 105,112,114,228 | Forst, James Wesley | 215 | Greason, Murray C., Jr. | 170,246 | Hendrix, Carole Coway | 230 |
| Dostal, Robert Alan | 140,228 | Forsythe, David Prevatr | 96,164,215 | Greason, George Layland | 130,216 | Heminger, Thomas John | 185 |
| Dougherty, Ted | 228 | Fox, Thomas Russell | 158,183 | Green, Carolyn A. | 95,202 | Hendon, James Matthew, Jr. | 185 |
| Dove, William Swinton | 215 | Fox, Linda R. | 183 | Green, Eddie Roger | 240,244 | Hendon, Robert | 115,185 |
| Dowdy, Marilyn Gail | 182 | Frank, William Kay | 229 | Green, Sam Brooks | 164,216 | Herdson, Terry Alyson | 164,203 |
| Dozier, Charles M. | 93,182 | Frank, Donald Roberts | 202 | Greene, Billie Joan | 229 | Herrin, Cynthia Lou | 230 |
| Drake, Julian Carlyle | 162,215 | Franklin, John H. | 183 | Greene, James Albert | 184 | Herring, Ann F. | 117,216 |
| Drankard, David Scott | 182 | Franklin, Thomas Doyal, Jr. | 109,110,168,169,202 | Greer, Donald Vay | 216 | Herring, Emily Louise | 238 |
| Driscoll, Peter William | 240,246 | Fraser, Roger Douglas | 168,215 | Greer, Harold Franklin | 156,202 | Herring, James Orval | 203 |
| Drummond, William M., Jr. | 170,215 | Fredrick, Donald Wayne | 127 | Gregory, Alonzo Keith | 229 | Herring, Richard Livingston | 230 |
| Drury, James Richard | 228 | Fredrick, Judith Almore | 183 | Grier, Elizabeth Ford | 216 | Herrig, Robert M. | 203 |
| Dubois, Judith Blanche | 228 | Freeman, Charles Filmore | 246 | Grier, Lee Wendell | 202 | Herrig, William Daniel | 245 |
| Duby (Dubenezic) Joan M. | 228 | Freeman, John Alderman | 229 | Griffin, Martha Kaye | 202 | Hicks, Brenda Edson | 230 |
| Duckett, Robert Eileen | 201,162 | Freeman, Albert Alexander | 202 | Griffin, Iva Rochelle | 202 | Hicks, Richard Fitch | 166,185 |
| Duffler, Kenneth Moore | 166,182 | Freeman, Virginia Gail | 202 | Griffith, Buckley E. | 202 | Hicks, Robert Gordon | 230 |
| Duncan, Malinda | 93,94,182 | Freeman, William Hardin | 229 | Griffith, Oscar Franklin, III | 248 | Hicks, William Lydes, Jr. | 203 |
| Duncan, Michael Vinson | 158,215 | Frestag, Victor, Jr. | 229 | Grimes, Jerry Bradford | 246 | Hickson, William Stanley, Jr. | 170,203 |
| Duncanson, Harold Franklin | 201 | Fritzelle, Terry Adelaide | 183 | Grimes, John Franklin | 229 | Higdon, Joseph M. | 118,160,185 |
| Duncant, Sherrill Deloris | 228 | Frye, Nancy Rulledge | 229 | Grimm, Mahlon, Jr. | 229 | Higgins, Bert Gray | 216 |
| Dupree, John Louis | 182 | Fulcher, Harold Leon, Jr. | 215 | Grimm, Patricia Anne | 229 | High, William Wilton | 230 |
| Dupree, Nan Alice | 215 | Fulcher, William Spencer | 162,215 | Grogan, Arvan Washington, III | 106,119,156,202 | Higshurst, Berley Stuart | 230 |
| Duxall, Robert Edward | 228 | Fuller, Frances Carole | 90,183 | Grogg, Tommy Michael | 229 | Hill, Margaret Annabella | 230 |
| Dyness, Frances Catherine | 228 | Fulp, Robert Ray | 172,183 | Groome, Mildred Joyce | 89,96,216 | Hill, Sylvia Ann | 230 |
| Dyrenforth, Robert Howard | 215 | Fulp, Sylvia Jeanne | 183 | Groove, Mary Alice | 229 | Hill, Wm. Robert | 216 |
| Eagle, Mary Lynda | 215 | Furber, Linda Lee | 229 | Grove, Martha Gray | 229 | Hilton, William Brian | 216 |
| Eagle, Nimon Windsor | 158,215 | Funderburk, Anon Lex | 183 | Gruffy, Lucille | 83,77 | Himmelstein, Patricia Anne | 230 |
| Eagles, Sidney Smith, Jr. | 15,240,242,247 | Funderburk, Barbara Ann | 215 | Gulley, Jack Powell | 240,246 | Himmelsbach, David Stuart | 230 |
| Early, Abram Doyle, Jr. | 228 | Funderburk, Betty Lanker | 215 | Gunning, Robert W. | 119,140,229 | Hincman, Edwin Sharp | 164,185 |
| Early, Edith Ann | 228 | Funderburk, Brenda Rushing (Mrs.) | 229 | Gunter, Edith Carlene | 229 | Hines, James Coleman, Jr. | 166,203 |
| Early, James Howard, Jr. | 247 | Funderburk, Ervin Medlin, Jr. | 202 | Gunn, Fridi Mehmet | 184 | Hinshaw, Stephen Garfield | 230 |
| Earp, Elizabeth Beck | 83,89,163,183 | Funderburk, Rebecca Ann | 95,229 | Gupton, O. Bruce, Jr. | 229 | Hinson, Ben Adams | 230 |
| Eaves, Fred Smyth | 228 | Furches, Howard Lee | 183 | Hibich, Sharon Jeanne | 202 | Hinson, James Sidney | 216 |
| Eddinger, John Samuel | 228 | Gallo, Arthur Winston | 127 | Hier, Joyce Kathryn | 202 | Hirst, Susan Carl, Jr. | 185 |
| Eddins, Ella Frances | 215 | Gallo, Jonathan Connell | 105,172,215 | Hale, Toby, Albert | 114 | Hirchock, Charles Thomas | 230 |
| Ede, Thomas Hilham | 201 | Gambill, Jimmy Alton | 215 | Hale, Alvin Richard | 164,202 | Hockaday, Ruth Ann | 216 |
| Edgerton, Fliner Otis | 164,215 | Gambill, Patricia Ann | 114,184 | Hall, Charlotte | 202 | Hocutt, Anne McDougald | 185 |
| Edinger, Cathy Elaine | 228 | Gambill, Harry Yandie, Jr. | 162,202 | Hall, Joseph Edward | 216 | Hocutt, Clarence Mack | 203 |
| Edmonds, Jane Lee | 228 | Gann, Joseph Nathaniel | 139,215 | Hall, Joseph Judson | 216 | Hocutt, Robert Battle | 158,216 |
| Edmondson, Ronald Gene | 240,244 | Garber, David Powell | 215 | Hall, Mary Lou | 226 | Hodges, Frances Roland | 216 |
| Edwards, Clarence H., Jr. | 156,215 | Gardner, Martin Dudley, Jr. | 229 | Hallen, John Rudolph | 229 | Hodges, James R., Jr. | 116,172,203 |
| Edwards, Deborah Ann | 115,201 | Gardner, Stockley DeWitt, Jr. | 83,114,118,158,159,184 | Hamel, Reginald Stanley | 244 | Hodges, Mary Frances | 216 |
| Efird, Claire Flame | 183 | Garlick, Bruce Bamcar | 229 | Hamilton, Earl Haden, Jr. | 106,216 | Hoffan, James Jean | 230 |
| Efird, Thomas Edmond | 158,201 | Garlick, Bryant | 164,184 | Hamm, Glenn Alfred | 82,83,184 | Hoffman, Emma Eugenia | 230 |
| Egbert, Herbert Wyatt | 215 | Garner, Kathryn Wilkins | 184 | Hamm, Charles Wakelied | 202 | Hogewood, Ashley Lee, Jr. | 240,246 |
| Eggs, Thomas Farrell, .. | 127,158,215 | Garson, Don Harvey | 246 | Hammick, Helen Maxine | 114,115,185 | Holer, Edward Lee | 203 |
| Ehler, Old J. | 240,244 | Garrison, Mervyn James | 184 | Hammick, John Carl, Jr. | 105,158,203 | Holler, Sandra Carol | 203 |
| Ehlan, Terry Patricia | 201 | Garrison, Elizabeth Yasuko | 184 | Hammick, Sidney Hill | 230 | Holland, Melford L., Jr. | 119,240 |
| Ehlor, Sara Stephen | 228 | Garrott, William Carver | 229 | Hancock, Robert Lyndon | 230 | Holland, MacWillard, Jr. | 203 |
| Ehls, Aaron | 248 | Gaskill, John Joseph, Jr. | 85,215 | Hanna, Dona Lou | 230 | Holland, Robert Lawrence | 240,247 |
| Ehls, Paul Harold, Jr. | 228 | | | | | Holman, Carolyn B. | 186 |
| Ehlers, Ron Harold | 114,201 | | | | | | |
| English, Robert Cecil | 162,215 | | | | | | |

| | | | | | | | |
|--------------------------------|------------------|-----------------------------|-------------|-------------------------------|------------------------|---------------------------------|---------------------|
| Holt, Clark Mason | 240,246 | Jones, Douglas Carroll | 204 | Leahy, William Rick | 218 | McNeely, Timothy J. | 232 |
| Honeycutt, Brenda Kay | 203 | Jones, Donald Ray | 217 | Leaman, Sam Hardy | 85,88,188 | McNeill, Alice Colson | 202 |
| Honeycutt, James Edward | 160,203 | Jones, Daniel Sulas, Jr. | 231 | Leathers, William W., III | 114,231 | McNeill, Lynda Gauthrie | 235 |
| Honeycutt, Martha Louise | 217 | Jones, Eric William | 231 | Leccarpentier, John L., IV | 168,218 | McPherson, Lynda Gauthrie | 232 |
| Honeycutt, Phyllis Josephine | 99,230 | Jones, James | 231 | Lecker, J. Ross | 218 | McQuay, Jane Ann | 103,187 |
| Hood, Northrup Lenor | 186 | Jones, Jean Tesh | 204 | Leedford, Edward Earl | 218 | McRae, Buster Townsend, Jr. | 232 |
| Hooton, John Robert | 246 | Jones, Mary Carolyn | 218 | Leeds, Edward | 85,140,141,172,173,188 | McRae, Brent Allen | 114,162,189 |
| Hoover, William A., Jr. | 83,172,203 | Jones, Marcia P. | 91,147,187 | Lee, Bunn Harper | 231 | McRae, M. David | 205 |
| Hope, Alex Chalmers, Jr. | 162,217 | Jones, Malcolm Whitmel | 217 | Lee, Charles Floyd | 231 | McRae, Donald Lee | 78,189 |
| Hope, Thomas C., Jr. | 162,203 | Jones, Siscoe Othelia | 84,112,187 | Lee, Leon Harper | 248 | Meswin, DeVon Wilkes | 189 |
| Horton, John Thomas | 204 | Jones, Terry Lawrence | 156,204 | Lee, Linda Neavitt | 204 | Meswin, Ann Williams, Jr. | 205 |
| Horne, James Waverly, III | 230 | Jordan, Brenda Fayce | 231 | Lee, Linda Neavitt | 231 | Mack, Randall Hale | 218 |
| Horton, William Ercece | 230 | Jordan, John Weber, Jr. | 166,187 | Lee, Mike, III | 204 | Mackie, William M., Jr. | 166,218 |
| House, Herbert Williams, Jr. | 94,230 | Jordan, Russell Wood | 156,204 | Leeds, Robert Lee | 156,188 | Maegan, John Stewart | 218 |
| House, Sarah Ann | 82,186 | Jordan, Wayne Eugene | 246 | LeGrand, Robert Hampton, Jr. | 232 | Maddux, Joseph Gordon | 205 |
| Howe, Nancy Vander Veer | 217 | Joslyn, Linda Marie | 217 | Leins, Edward A. | 127 | Magill, Frank Weller, III | 160,205 |
| Hudnell, Billy Ray | 112,231 | Joyce, James Sue | 203 | Leinke, Thomas Franklin | 217 | Maguire, Walter Phillip | 140,212 |
| Hudson, George P. D. | 158,286 | Joyce, Jimmy Vonakis | 231 | Leintz, Walter Yates | 232 | Mahay, Oscar Clifford | 240,247 |
| Hudson, Carolyn Joyce | 115,203 | Keen, Susan Leshe | 88,217 | Lenz, Bruce C. | 232 | Maher, Kevin John | 240,247 |
| Hudson, Harold Hamilton | 203 | Kees, Raymond Henry, Jr. | 231 | Leonard, Charles H. B. | 204 | Mahoney, Edward Joseph | 170,205 |
| Hudspeth, Graydon Lee | 186 | Keith, Doris Elizabeth | 204 | Leonard, Donald Dorsett | 232 | Mahoney, John Joseph | 170,218 |
| Hull, William Joseph | 217 | Keith, Thomas Lartner | 217 | Leonard, Joeene Irene | 218 | Mahony, John Roger | 232 |
| Huffman, James Michael | 162,217 | Kellogg, Walter Hale | 204 | Lester, Wilcox Lynn | 218 | Mandy, Alexander Edward | 137,205 |
| Hughes, Neil Shorth | 158,286 | Kearney, Thomas James, Jr. | 231 | Levinger, Rosalind Robinson | 89,998 | Mans, Richard Benedict | 218 |
| Hughes, Kay Martin | 94,230 | Keen, Susan Leshe | 88,217 | Levinger, Wilson K., III | 170,204 | Mann, Mary Irita | 95,111,189 |
| Hughes, Floyd Clare, Jr. | 230 | Kees, Raymond Henry, Jr. | 231 | Lewallen, Melissa | 232 | Manning, Kenneth Paul | 232 |
| Hughes, Myressa E. | 24,82,88,186 | Keith, Doris Elizabeth | 204 | Lewis, Betty P. | 232 | Marcellino, Michael Emory | 232 |
| Hughtson, Suzanne Dunn | 109,186 | Keith, Thomas Lartner | 217 | Lewis, Charles McDonald | 205 | Maready, William Kenan | 232 |
| Hull, Harry William, Jr. | 217 | Kellogg, Walter Hale | 204 | Lewis, David Wescott | 188 | Marlow, Jeffrey Emmett | 205 |
| Hull, Walter Kenneth | 162,186 | Kelly, Robert Cabell | 187 | Lewis, Douglas Marie | 87,188 | Marshak, Peter Daniel | 168,218 |
| Hulm, Doris Ann | 175,203 | Kelly, Baxter Burrell | 231 | Lewis, George Carl, Jr. | 93,188 | Marsh, Richard Allen | 168,218 |
| Humphries, Charles Dwight | 241,246 | Kelly, Michael Bernard | 231 | Lewis, Harry Charles | 156,188 | Marsh, William Porter | 119 |
| Hunt, James Walton | 243 | Kemp, Frank Terry | 217 | Lewis, James Wesley | 218 | Marshall, Bryant Franklin | 205 |
| Hunt, Peter Garby | 230 | Kendall, Plummer W., Jr. | 85,204 | Lackfield, Russell Charles | 218 | Marshall, Clement Reynolds, Jr. | 205 |
| Hunt, Robert Brida | 186 | Kennedy, William T. | 166,187 | Lillard, Peter Thomas | 232 | Marshall, David John | 232 |
| Hunter, Robert Wayne | 241,243,246 | Kerley, Hayden O'Call, Jr. | 187 | Lind, Mary | 232 | Marshall, Thomas Styles | 232 |
| Hunter, Ruby Hilda | 86,203 | Kerley, Janet Sylvia | 95,231 | Linger, David Vernon | 156,205 | Marshall, William Frederick | 232 |
| Hurst, Daniel Johnson | 162,204 | Kerns, Melvin Wallace | 168,169,187 | Lipper, Robert | 232 | Martin, Albert Jay | 233 |
| Hurst, Kenneth Morrill | 231 | Kesler, Ramon Luther, Jr. | 240,247 | Little, Charles Allen | 240,243,247 | Martin, Bobby Gray | 247 |
| Hutchins, Raymond Kendall, Jr. | 217 | Kemer, Jeffrey Brown | 204 | Liverson, James Shields, Jr. | 232 | Martin, Elizabeth Hudgens | 218 |
| Hutchins, Thelma Jean | 186 | Key, Hugh Lloyd | 170,217 | Living, Leah Florine | 232 | Martin, James Donald | 219 |
| Hutchinson, Edwin Randall, Jr. | 170,171,217 | Keys, David | 119 | Lloyd, Cordia Ruth | 232 | Martin, James Hayer, Jr. | 115,218 |
| Hutton, Richard Martin, II | 240,247 | Kay, Robert Cabell | 187 | Loyler, Carol Jean | 232 | Martin, Kent Jerome | 232 |
| Hyman, Glenda R. | 89,91,96,109,186 | Kilpatrick, Linda Diane | 231 | Loftin, Danny MacArthur | 232 | Martin, Stephen Lloyd | 233 |
| Hyman, William G. | 204 | King, Auburn Frederick | 231 | Long, Gary Thomas | 168,188 | Martin, Wayne Carico | 232 |
| Iberd, Clarence F. | 216 | King, Caroline Cheves | 231 | Long, Lonnie McDaniel | 232 | Martin, William Howard | 117 |
| Ingram, Linda Jayne | 214 | King, Charles Guy | 162,187 | Long, Robert Leonard | 232 | Martinez, Paul Robert | 117,118,127,166,189 |
| Irwin, Douglas Douglas | 204 | King, James Paul | 231 | Looney, Flora Katherine | 218 | Martinez, Roger Jr. | 233 |
| Irwin, Steven Terry | 168,186 | King, June Gilbert | 105,217 | Loops, Linda | 232 | Mathews, Newton Peterson | 189 |
| Irwin, Robert Sterling | 82,127,146 | King, William Hancock | 231 | Loz, Frank K., III | 96,156,205 | Mathis, Marylou Shilling | 233 |
| Isenhour, Fay Cochrane | 86,204 | King, Richard Adrian | 105,217 | Loz, Melodie | 232 | Mathews, Charles David | 233 |
| Iskra, Wayne R. | 241,246 | King, Robby Lee | 231 | Louder, Larry Leroy | 205 | Mathews, Donald Roy | 189 |
| Istley, Patricia Ann | 231 | King, Sandra Anclia | 240,247 | Low, Catherine Elizabeth | 232 | Mathews, J. David | 205 |
| Israel, James Lee | 137,166,217 | King, William Oliver | 240,247 | Lowery, Cliff Benjamin | 115,231 | Mathews, Thomas Roy | 205 |
| Iversen, Richard Edward | 231 | Kirk, Robert Dale | 89,90,187 | Lowers, Jimmy J. | 205 | Mathews, Thomas Roy | 127,160,218 |
| Jackson, Stanley H. | 88,105,186 | Kipplun, Klaus Peter | 24,248 | Lozier, Alfred Walter | 232 | Maxwell, James Wilson | 85,111,189 |
| Jackson, Charles Bogie, II | 231 | Kirkman, Larry Ross | 231 | Lucas, John Paul | 158,218 | Mcacham, Montrose Pallen | 99,233 |
| Jackson, Carolyn Elizabeth | 231 | Kirkpatrick, Jo Ann | 188 | Luckadoo, Billy John | 188 | McCallin, Dorothy Louise | 218 |
| Jackson, Harold Dean | 160,217 | Kirchlin, Henry Lartle | 240,246 | Luckadoo, Bobby McKinsey | 188 | Meddison, Laurence R., Jr. | 94,218 |
| Jackson, Joann Rose | 204 | Kitchin, Spencer Mills | 231 | Luffman, Austin Jackie | 232 | Melton, Horace Bruce | 219 |
| Jackson, Jesse W. | 82,186 | Kirtringer, Paul F., Jr. | 241,243,246 | Lundell, Patricia Ann | 218 | Melroy, David McIntosh | 233 |
| Jackson, Mary Alice | 231 | Klimkosmo, Nath | 25,188 | McAulay, David L. | 158,189 | Memery, John Madison | 233 |
| Jaech, John Lard | 164,187 | Knight, Wm. King | 204 | McCarthy, Helen Rebecca | 232 | Mendenhall, Hobart H., Jr. | 168,189 |
| James, (Kerry) Michael | 187 | Knorr, Robert Eugene | 137,166,188 | McCarthy, Mary Elizabeth | 218 | Merer, Conrad Edson | 189 |
| Jameson, William Wayne | 86,217 | Knorr, Terry Dwight | 204 | McClure, Martha Louise | 218 | Merer, Myra Carpenter | 233 |
| James, Hersy Bowler | 204 | Knox, Haden Edward | 240,246 | McCollum, Joe Pearson, Jr. | 218 | Meredith, Theodore R. | 139,166,219 |
| Jenkins, Hiram Vance | 95,187 | Koehler, Albert Paul | 133,204 | McConnell, Cynthia Lynn | 232 | Merk, Kerby Bradford | 219 |
| Jenkins, Jarnan Andrews | 231 | Kols, Robert Wallace, Jr. | 166,217 | McGoy, Thomas C. | 133,158,189 | Merritt, David Bruce | 170,219 |
| Jenkins, Lomie William Sr. | 231 | Koontz, Kenneth Michael | 240,247 | McGraw, Paul Leonard | 218 | Merrill, Sammy Ray | 89,164,165,205 |
| Jenkins, Nancy L. | 231 | Koontz, Shirley Anne | 99,204 | McCubbins, Beverly Ann | 232 | Merritt, Cecil Philip | 240,247 |
| Jenkins, Ronnie Bradford | 231 | Koski, Eric Rupert | 217 | McDevitt, Alice Rayburn | 88,205 | Merryman, Charles B., Jr. | 241,245 |
| Jensup, Richard Frederick | 248 | Kraffhofer, Charles Wilson | 217 | McDonald, Jean Marie | 218 | Merryman, Eugene Taylor | 140,141,170,205 |
| Jensen, Angus Dwight | 105,187 | Krakau, Roger Berndt | 118,172,188 | McDonnell, Bruce Arnie | 232 | Metcalf, Barbara Ann | 90,189 |
| Jensen, Alfred Marlon | 217 | Kranz, Janet Pulpy, III | 231 | McDowell, William Patton, III | 157 | Merzger, Donald Allen | 166,219 |
| Johnson, Charles Edward, II | 247 | Krause, Robert James | 170,188 | McDuffie, Neal LeRoy | 127,168,205 | Michael, Mary Blair | 219 |
| Johnson, Clarence Reginald | 94,217 | Kuhn, Eleanor Virginia | 82,95,217 | McEadyen, George Arthur, II | 232 | Middleton, Mary Jeanne | 219 |
| Johnson, David Bruce | 217 | Kurmes, Emil Ferdinand, Jr. | 217 | McGee, Robert Lee | 140 | Milber, Ralph Douglas | 219 |
| Johnson, James Calvin | 240,245 | Kurmes, Jeffrey Troy | 217 | McGee, Rachel Marie | 205 | Milburn, Martha Elnor | 233 |
| Johnson, James Daniel | 187 | Kwook, Kee-Yun | 25,204 | McGee, Donald Darnel | 109,162,218 | Miller, Joe Dwyer | 241,245 |
| Johnson, James McRay, Jr. | 187 | Lagar, Robert Alan | 231 | McGraw, Rebecca Ann | 232 | Miller, John Merriman | 240,247 |
| Johnson, John Melbourne | 204 | Lally, Thomas Kerr | 127,166,204 | McGrevey, Robert Gordon, Jr. | 232 | Miller, Robert Allen | 205 |
| Johnson, Patricia Mae | 217 | Lamb, Barbara Ann | 204 | McIntyre, Ronald Treadwell | 218 | Mills, Norman A., Jr. | 233 |
| Johnson, Ralph Timothy | 119,231 | Lambert, Jerry C. | 156,157,188 | McJunkin, Jack Eam | 119,218 | Mills, Richard Terson | 156,219 |
| Johnson, Carolyn Jean | 217 | Lambert, Nancy Lee | 95,231 | McKinney, Norma Rose | 175,189 | Milpas, Betsy Ann | 249 |
| Johnson, Willy Eugene, III | 187 | Lambert, Timothy A. | 156,218 | McKinney, Baret Lewis | 86,189 | Milpas, Harlan, Jr. | 233 |
| Jolley, Josephine Sue | 217 | Laudin, Patricia Lynn | 231 | McLean, Samuel Baggert, Jr. | 232 | Milpas, Susan Marie | 233 |
| Jones, Andy Nolan | 187 | Lamphear, Carol Staples | 188 | McLean, Jo Ellen | 218 | Milne, Dennis Reid | 189 |
| Jones, Bonnie Lynn | 86,115,187 | Land, William Rames, III | 231 | McLean, William West | 249 | Milne, Charles Rickey | 233 |
| | | Lange, Curtis Cameron, Jr. | 231 | McLendon, Bobby Wayne | 205 | Mims, Avalon Nichols | 111,203 |
| | | Langston, William Dorth | 247 | McNamara, Thomas Peter | 240,247 | Mirchell, David Alexander | 240,245 |
| | | Langer, William Sweeney | 231 | McNary, Benjamin Edward | 189 | Mitchell, George W., Jr. | 105,205 |
| | | LaPrade, Frank | 231 | McNeely, Lynn Bruce | 232 | | |
| | | Larmor, William Thomas | 218 | McNeely, Richard Duane | 172,218 | | |
| | | Lawing, Stephen Erson | 164,204 | | | | |

| | | | | | | | |
|--------------------------------|-------------|------------------------------|----------------|----------------------------------|---------------------|------------------------------|-------------------------|
| Mitchell, Jacquelyn Faye | 99,206 | Ogburn, Aaron Wayne | 219 | Pratt, Lindsay Page, Jr. | 234 | Sawyer, Charles Shufford | 245 |
| Mitchell, Nancy Jane | 90,206 | Ogburn, John Leon | 234 | Preslar, Michael | 192 | Schader, Howard M., Jr. | 116,221 |
| Mitchem, Nancy Jane | 94,206 | O'Neal, Walter F. | 219 | Prier, Paul Eugene, Jr. | 240,247 | Schelder, J. Michael | 235 |
| Mitchner, Charles J. | 93,140,206 | Orr, David Wesley | 234 | Prickett, Carlton Sylvester, Jr. | 234 | Schiller, Herbert M. | 115,235 |
| Mohled, Robert Thomas | 233 | Osborne, Ronald L. | 91 | Pruitt, Bruce Bee | 85,164,165,206 | Schmid, Bonnie Lee | 221 |
| Mohlhenrich, William W. | 172,190 | Osolin, Charles Allen | 104,109,219 | Pruitt, Charles Eugene | 162,192 | Schneider, Ronald Dale | 235 |
| Molloy, William Coles | 233 | Oswald, Edward O. | 249 | Pruce, Betty Ann | 90,192 | Schulze, Lois Helen | 235 |
| Monk, George Edward | 233 | Outland, James Oscar | 191 | Pucket, James Dean | 220 | Schulze, Lois Edward | 235 |
| Moore, Alvin Crawford | 219 | Overcash, Johnny Bernard | 118,119 | Pucket, Martha Susan | 220 | Schulze, Thma Eugene | 90,123 |
| Moore, Charles Edward, Jr. | 233 | Overcash, James R. (Mike) | 85,116,117,191 | Pulitzer, Seward Webb, Jr. | 39 | Schulzer, Loms Leon | 247 |
| Moore, Donald Lee | 162,206 | Overman, Betty Kay | 91,206 | Purpura, John Anthony | 192 | Schwimmer, Theodore Abraham | 119,154,221 |
| Moore, Florence Sutherland | 233 | Owens, Charles Lanchberry | 193 | Quatriniano, Frank Louis | 166,192 | Scott, Charles Lescar | 193 |
| Moore, George Wayne | 233 | Owens, Elizabeth Bryan | 95,234 | Racz, James Martin | 154,207 | Scott, John Wayne | 154,193 |
| Moore, Jean Marie | 87,147,190 | Owens, Walter Boyd | 219 | Rader, David Henry | 109,207 | Scripture, Earl Wayne | 235 |
| Moore, James Preston | 168,206 | Owens, Mark West, Jr. | 240,243,246 | Ragland, George H. | 96,114,166,192 | Seager, Gary | 82,137,168,221 |
| Moore, Patricia Kay | 233 | Owens, Mary Greer | 219 | Randleman, Richard Neal | 240,245 | Sealey, Ronald William | 221 |
| Moore, Robert Gladstone | 127,219 | Packard, Mary F. | 109,175,219 | Randolph, Robert J. | 166,220 | Sealey, James Robert | 207 |
| Moore, Stephen Anthony | 219 | Packer, Anthony William | 133 | Rapp, Fred Gaston | 234 | Scarce, Joseph Milton, Jr. | 207 |
| Moore, Thomas Walter, Jr. | 240,246 | Pace, Nicholas Allen | 234 | Rare, Fred Howard | 192 | Seawell, Barbara Leonard | 235 |
| Moorehead, Linda Loy | 83,190 | Painter, Allen Hall, Jr. | 164,165,191 | Rathbone, Robert Beagle | 146 | Seawell, Linda Lorraine | 147,221 |
| Moorehead, Robert Bernard, Jr. | 219 | Palmer, Judith Anne | 206 | Raymond, Frank Barratt, III | 192 | Sear, Everett Meade, III | 166,221 |
| Moretz, Sandra Gail | 233 | Pancost, Ruth J. | 206 | Raynor, A. Clark | 156,157,207 | Self, James Leland | 158,221 |
| Morgan, Jack Ledwith, Jr. | 233 | Pangle, Jennie Lou | 191 | Raynor, Bobby Carlyle | 93 | Selvey, Richard Lee | 136,207 |
| Morgan, Lewis Marshall | 24,166,190 | Parke, John Jerry | 137,190 | Rehman, Michael L. | 166,207 | Serret, James Wallace | 112 |
| Morningstar, George Lee | 233 | Pargoe, Lynnell Martha | 234 | Regan, Anne Wynette | 207 | Sessoms, Fletcher Paul, Jr. | 193 |
| Morris, Herman Lester | 240 | Parker, Arthur Stanton, Jr. | 249 | Regan, Joseph Curry | 207 | Setzer, Linda Hope | 207 |
| Morris, John Alton, Jr. | 168,169,190 | Parker, Betty McArthur | 83,206 | Register, Richard Miller | 220 | Shackelford, William Herring | 235 |
| Morris, Judith Anne | 84,103,190 | Parker, Joseph Alan | 170,219 | Reiley, Charles Edwin | 220 | Shallenberger, Judith Eileen | 295,221 |
| Morrison, Fred Gilbert, Jr. | 246 | Parker, James Willard | 234 | Reis, David Alvin, III | 118,127,146,158,193 | Shearer, Paul Daniel | 127,158,221 |
| Morrison, Kay Ann | 233 | Parker, William Landis | 147,234 | Reis, David Alvin, III | 118,127,146,158,193 | Shearer, Robert Wallace | 112 |
| Morris, John Frank | 118,160,190 | Parish, Frederic, Moten, Jr. | 220 | Renfrow, Patricia Sue | 83,90,193 | Shets, George Crawford | 235 |
| Morrow, Linda Watson | 95,233 | Parish, John Holden | 220 | Rein, Woodrow Daniel | 162,220 | Shendow, William | 127,168,207 |
| Morrow, Edward Earl | 206 | Parish, Kenneth Martin | 220 | Reminger, Cheryl Ann | 234 | Shepherd, Larry Wayne | 224 |
| Morton, Joshua Jurant, Jr. | 233 | Parsley, William Millard | 140,234 | Reynold, Dennis Ray | 127 | Shepherd, William Cicero | 93 |
| Moser, Dorothy Carol | 206 | Pasquith, Milton Preston | 206 | Reynolds, Ernest Harold, Jr. | 234 | Sherk, A. Lincoln | 240,245 |
| Moser, William Frank | 158,219 | Parzan, Edmond L. | 234 | Reynolds, Robert Lader | 166,207 | Sherman, Robert Wesley, Jr. | 170,207 |
| Moss, Clarence Washington | 206 | Patterson, John Lewis, Jr. | 234 | Rhinehart, Maurice Oakie | 234 | Sherrell, Elizabeth Ann | 83,193 |
| Note, William Moody | 170,206 | Patterson, Daniel Bowden | 140,191 | Rhoads, Shirrel Lee | 220 | Sherrell, Michael W. | 235 |
| Motsinger, Rachael Della | 219 | Patton, Leon H. | 234 | Ricard, Gilbert Lewis | 172,220 | Sherzer, James Melton | 235 |
| Mudd, Judges B., Jr. | 127,158,190 | Patton, Susan Elizabeth | 220 | Rich, Elizabeth McLamb | 234 | Shields, Judy Ann | 221 |
| Mulford, John Garland | 168,206 | Pearce, Eva Lillie | 93,95,220 | Rich, Wm. Guy | 249 | Shira, Sandra Kay | 207 |
| Mull, Larry Edwin | 233 | Pearman, Richard Mack | 234 | Richards, Paul Keith | 193 | Shreve, Clyde Allison | 246 |
| Muller, Robert Joseph | 137,168,190 | Pearsall, Margaret Summey | 191 | Richardson, Robert Lee, Jr. | 193 | Shroy, Robert A. | 235 |
| Mundy, Thomas Camper | 164,206 | Peay, Carl Hubert, Jr. | 220 | Richey, Delford Payne | 240,246 | Shugart, Thomas Hall, Jr. | 158,207 |
| Murphy, James Irving | 190 | Peed, Anna Katherine | 234 | Richwine, Martin W., III | 82,127 | Shugart, Wayne Garthway | 247 |
| Murphy, John Robert | 114,156,219 | Pendergrah, Jack Truett | 162,191 | Riddle, John Earl, Jr. | 118,170,193 | Shultz, John Warwick, Jr. | 207 |
| Murray, Marilyn Grigsby | 233 | Penny, James Forrest, Jr. | 240,247 | Ridley, James Leslie, Jr. | 160,161,207 | Shumate, Ivan Hayne, Jr. | 249 |
| Murray, Walter V. | 162,190 | Perkins, Arthur Lee | 206 | Ridley, James Leslie, Jr. | 160,161,207 | Sides, Jan Michael | 193 |
| Muse, Patricia Jayne | 219 | Perkins, Cynthia Sue | 206 | Rigel, Robert F. | 82,137,146,207 | Sidoti, Barbara Louisa | 246 |
| Musselwhite, Frederick Luke | 240,242,246 | Perrell, Joel Larkin | 191 | Ritcenhouse, Frances Dengler | 234 | Sigmon, William Reginald | 246 |
| Myers, Charles Donald | 233,240 | Perry, Donald C. | 162,240,247 | Roach, Daniel James | 111 | Sikora, Stan Frank | 207 |
| Myers, Martha Elizabeth | 190 | Perry, Margaret Rankin | 108,206 | Roach, Norman Larry | 85 | Sill, Johnnie Floyd | 235 |
| Myers, Patricia Ann | 190 | Perry, Pamela Rose | 234 | Rohb, Gertrude Nancy | 220 | Simmons, Frel Marie | 221 |
| Nail, Walter Eugene | 190 | Perry, Susan Lane | 230 | Roberson, Garry Carlton | 156,220 | Simmons, Susanne Helen | 109,221 |
| Nance, Betty Ann | 87,219 | Peterson, Eugene A. | 139,162,191 | Robinson, Flora Ann | 89,115,220 | Simons, Charles Lawson | 194 |
| Nance, James Rupert, Jr. | 160,219 | Petrey, Jack Bullard | 220 | Robinson, Kenneth Lee | 220 | Sim, Edwam Lee | 221 |
| Narez, Richard Michael | 219 | Petrey, Paul Harmon, Jr. | 206 | Roche, John Meade | 207 | Smeston, Neil L. | 89,114,172,221 |
| Naron, Bruce Adams | 127 | Petric, Robert William, III | 234 | Rockwell, Roy Harlin | 85,207 | Smclair, Michael Loy | 207 |
| Natron, Craig Douglas | 164,219 | Petric, Walton S. | 95,105,166,220 | Rodekurt, Dune Barker | 234 | Smcroe, Patricia Elaine | 95,235 |
| Natron, Rebecca McCarry | 190 | Peveall, Albert Arthur | 192 | Rockuck, Frank Marion | 234 | Sutton, Claude Shem | 241,243,246 |
| Near, Linda Sue | 190 | Pharr, Arthur Allen | 234 | Rogers, James Rufus, III | 164,207 | Sutton, Larry B. | 247 |
| Near, Margaret Ann | 190 | Pharr, Clarence Cassius | 119,234 | Rohleder, Craig A. | 207 | Swater, Doris Carol | 207 |
| Near, Robert Frazier | 233 | Phifer, James Cameron, Jr. | 220 | Rohls, Howard Almonz, Jr. | 164,220 | Sloat, Betty Lou | 235 |
| Nelson, Martha Carole | 233 | Phillips, John Frank, Jr. | 164,220 | Rose, David Cameron | 234 | Small, Robert J. | 208 |
| Nelson, Marian Harvey | 106,233 | Phillips, James Franklin | 140,220 | Rose, Robert Dieter | 234 | Smathers, Ellen McLain Lynne | 208 |
| Nesser, Mitchell Lewis | 219 | Phillips, Mary Anabel | 234 | Rosenthal, John Leslie | 107 | Smith, Carolyn Ann | 104,110,115,194 |
| Newby, William Andrew | 233 | Phillips, Samuel Edgar, III | 234 | Rosen, Robert Wayne | 234 | Smith, David Simmons | 116,158,194 |
| Newby, Peggy Joyce | 95,206 | Phillips, William Edwin | 88,192 | Roth, Leo A. | 168,220 | Smith, Don Carroll | 240,247 |
| Newlin, Donald Hale | 156,157,190 | Phyllis, John Raymond | 170,220 | Rowe, Bobby Gene | 193 | Smith, Donald Lee | 221 |
| Newman, Margaret Lee | 219 | Piccolo, Louis Brian | 234 | Rowe, Charles Mack | 164,207 | Smith, Emma Jane | 221 |
| Newson, Rosefrances | 219 | Pickard, Mary Martin | 88,106,206 | Rowe, Carolyn Vann | 193 | Smith, Edmund Victor | 164,194 |
| Newson, Robert Arthur | 219 | Pickard, Sally | 234 | Ruber, Hestra Brent | 95,112,207 | Smith, Franklin D. | 241,247 |
| Newson, Henry | 127,158,191 | Pickens, Robert Lawrence | 91,137,40 | Rogers, John Charles | 156,207 | Smith, Roy Julius, Jr. | 22,127,158 |
| Nichols, Joe David | 137 | Picklesimer, Fred Leon | 91,154,192 | Rybi, William Leslie | 126,127 | Smith, Harvey Thomas | 235 |
| Nichols, James Harold, III | 140 | Pierce, Peggy Dale | 206 | Rucker, Randolph H. | 119,154,220 | Smith, John H. | 116,117,118,164,165,194 |
| Nichens, Paul Burton, Jr. | 191 | Piomak, Edward A. | 127,156,206 | Rudtshch, Gerald William | 127 | Smith, John L. | 162,208 |
| Nicol, Wm. James | 233 | Pittman, Eric Williams | 172,192 | Ruffin, Jennings Bryan, Jr. | 85,207 | Smith, Joyce Richard | 235 |
| Nicolet, Patricia Jane | 219 | Pitman, Frank Hunsford | 192 | Ruffin, M. Thomas, Jr. | 220 | Smith, James Virgil, Jr. | 235 |
| Nissen, Sgt. Egede | 233 | Pokempton, Merle Lee | 108,114 | Rogers, John Charles | 234 | Smith, James Worthington | 154,308 |
| Niven, Penny | 247 | Pollock, Lueta Ellen | 192 | Russell, Harold Edward | 235 | Smith, Kenneth Alden | 235 |
| Noel, Jere Warren | 219 | Polshaw, Joseph Michael | 168,220 | Russell, Joel David | 247 | Smith, Linda Gay | 235 |
| Noel, Richard Johnston | 158,219 | Pons, Bobby Stanley | 234 | Rutherford, Peter Wright | 235 | Smith, Leland W. | 170,194 |
| Noel, Irene James | 133,249 | Pool, Richard Keith | 170,220 | Ryan, J. Taylor | 118,154,193 | Smith, Margaret Ann | 82,208 |
| Noell, Walter Evans | 133,168,219 | Poore, Frank Jefferson, Jr. | 192 | Sauntang, Joan Larose | 235 | Smith, Manning L. | 168,221 |
| Nolan, Walker Felton, Jr. | 233 | Poston, Richard Hindsperth | 192 | Salter, William Lamar | 235 | Smith, Scott McArthur | 235 |
| Norman, Cyril Warren, Jr. | 164,191 | Poston, Judy Bess | 206 | Sample, Reuben | 235 | Smith, Ronald Christopher | 127 |
| Norheart, William B. | 119,219 | Poston, Paul Wade, Jr. | 139,206 | Sanders, Charles Fieldon | 235 | Smith, Ray Markham | 85,166,208 |
| Norsword, Dwight Lamar | 233 | Potter, Frank Hollister | 220 | Sanders, Lynda Ceelia | 235 | Smith, Ralph Paul | 235 |
| Oakes, Marvin Arrington | 191 | Powell, Glenda Jane | 234 | Sand, Wm. Arthur, Jr. | 160,207 | Smith, Thomas Fletcher | 235 |
| Oates, Thomas Frank | 234 | Powell, Susan Camille | 192 | Sapp, James Wall | 116,235 | Smith, William Jefferson | 235 |
| Oates, William Richard | 91 | Power, Charles Allen, Jr. | 192 | Scherfield, Gary Mack | 192 | Smith, Wilton Winstead, Jr. | 235 |
| O'Brien, Nancy Carolina | 234 | Prater, Clarence Wayne | 220 | Saunders, Janina Deanne | 90,96,230 | Snipes, Charles Wilclinnia | 194 |
| O'Hair, James Arrington | 191 | Pratt, C. Harley Richard Lee | 172,192 | Saunders, Jimmy Lee | 193 | | |

| | | | | | | | |
|---------------------------------|---------------------|--------------------------------|-------------|-------------------------------|------------------------|-------------------------------|-----------------|
| Snoddy, Barbara Banks | 235 | Tate, Martha Turner | 222 | Wagoner, Ruth Janette | 237 | Williams, Patrick L. M. | 217 |
| Smuags, George B., Jr. | 89,172,208 | Taylor, Barry Bryan | 85,160,222 | Wagoner, Sandra Kay | 237 | Williams, Sammy Keel | 82,127,146,196 |
| Snyder, David Summers | 221 | Taylor, Charles Hart | 88,97 | Wagster, Bertha W. | 88,91,123,195 | Williams, Sherron Lynda | 112,237 |
| Snyder, Foster Leslie, Jr. | 235 | Taylor, Charity Kay | 116,236 | Wagner, Carol Elizabeth | 88,222 | Williams, Tracy Evelyn, Jr. | 112,237 |
| Snyder, Judy Kay | 235 | Taylor, Michael Andrew | 236 | Walt, Virginia A. | 222 | Williams, Thomas O. Jr. | 158,237 |
| Snyder, William Franklin | 249 | Taylor, Ronald Glenn | 236 | Walckens, James Patrick | 112,237 | Williams, Whrens C. | 162,196 |
| Southard, Raymond W. | 85,104,119,208 | Taylor, William Kenneth | 195 | Waldrop, Lynda | 85,147,209 | Williamson, Charles Bennett | 82,127,146,196 |
| Sowden, Phyllis Virginia | 91,208 | Teague, George Foxworth | 119,222 | Walke, Alfred Jennings | 222 | Williamson, Jimmy Keels | 210 |
| Spainhour, Kenneth Freeland | 194 | Tcal, Thomas Bing | 116 | Walker, Archie Hagen | 166,209 | Wilson, Jimmy Sherman | 119 |
| Spangler, Phyllis June | 208 | Tedder, Charles Royal | 240,245 | Walker, Dale Rush | 237 | Wilson, Thomas Arnold | 237 |
| Sparger, Jerry Reales | 235 | Tejcek, James Joseph | 127 | Walker, David Surtle | 93,166,195 | Wilson, Margaret Gail | 83,91,221 |
| Spicer, Leroy Hickey, III | 231 | Terrell, Robert Page | 158,198 | Walker, Edgar Frank | 237 | Wilson, Mary Kay | 91,105,223 |
| Spias, James Ivan | 235 | Tesh, Jack G. | 127,166,195 | Walker, Harry Sert | 196 | Wilson, Richard Lee | 109,210 |
| Spizlhausen, Sharon Jean | 235 | Tew, Barbara Whittington | 208 | Walker, James R. | 114,168,169,196 | Wilson, Samuel Allen, Jr. | 160,223 |
| Spencer, Leon Pharr | 235 | Thames, Judith Carolyn | 208 | Walker, Michael Robert | 119,217,137,222 | Wilson, Sara Ann | 240,246 |
| Spencer, Thomas A. | 115,117,139 | Theodore, Nelson Jeffrey | 208 | Walker, Ralph A. | 245 | Wilson, Trent Ramsey | 197 |
| Sperring, Judy Faye | 208 | This, Lesly Vick | 236 | Wall, James Pearson | 166,237 | Wimbey, Charles Bryant, Jr. | 105,114,115,223 |
| Sperry, Carolyn Kilian | 208 | Thomas, Andrea King | 236 | Wall, Edna Jean | 237 | Wingate, Paul Lawrence | 237 |
| Spirlin, Loretta Lee | 208 | Thomas, Leonard Everett | 136 | Walsh, Edna Jean | 222 | Winters, Robert E. | 166,210 |
| Sprider, Glenn Moore | 158,221 | Thomas, Leon Jack | 139 | Walters, Ralph (Wayne) | 170,209 | Wintlow, Thomas Perry | 238 |
| Spivey, Lyda Luella | 194 | Thomas, Mary Ann | 236 | Ward, Robert Edwin, III | 117,118,119,156,196 | Wise, Bert Waller | 170,223 |
| Spivey, Mitchell Carroll | 221 | Thomas, Milton W. | 209 | Ward, William Titus | 222 | Wiseman, Florence Elizabeth | 238 |
| Spencer, Maurice Monerick | 158,221 | Thomas, Nancy Louise | 205 | Ward, James Graham, III | 172,196 | Withers, Clair Leslie | 249 |
| Sperry, Caroline Kilian | 208 | Thomas, Sandra Kay | 236 | Ward, William Douglas | 242,247 | Withers, Sarah Sue | 249 |
| Sprott, Alberta Studts | 235 | Thomas, Virginia Loo | 209 | Ward, William Douglas | 237 | Witherspoon, Jonathan Henry | 223 |
| Strafford, William Landsey, Jr. | 208 | Thomson, Larry Michael | 208 | Watersfield, Judy Catherine | 209 | Wolf, Frederick Samuel | 224 |
| Staggers, Harry Joseph | 235 | Thompson, Dwight D., Jr. | 139,209 | Watkins, Barbara Helen | 95,209 | Womack, Robert Lee | 223 |
| Stallings, Dallas Thurston, Jr. | 89,94,172,194 | Thompson, Daniel Horace | 236 | Watkins, Warren Scki | 137,209 | Wong, Cheung Cheun | 25,197 |
| Stancil, Ernest Mayo | 89,94,172,194 | Thompson, Glenda Cecilia | 236 | Watson, Robert Donald | 196 | Wood, Anita Joyce | 210 |
| Stancill, Finley Murray | 235 | Thompson, James Ronald | 249 | Watson, William Douglas | 242,247 | Wood, Curtis William, Jr. | 197 |
| Stanley, Robert Myers | 162,163,208 | Thompson, Leroy Edwards | 236 | Watt, William Scott | 209 | Wood, Edwin | 139,223 |
| Stanley, Susanne | 208 | Thompson, Mary Carolyn | 209 | Watts, Ronny Michael | 237 | Wood, Frank Balch | 84,105,112,223 |
| Staples, Leody S., II | 158,221 | Thompson, Neill A., III | 240,246 | Watts, Thomas, S. | 247 | Wood, Jory Lorraine | 238 |
| Staring, Michael Vick | 117,118,160,161,194 | Thompson, Porter Bliss | 195 | Waynick, William Capus | 88,117,118,119,172,196 | Wood, Lawrence John | 238 |
| Straton, Nancy Neal | 236 | Thompson, Sylvia Ruth | 91,222 | Weathersly, William H., Jr. | 140,209 | Wood, Roger Lance | 115,238 |
| Steele, John Ellison | 236 | Thorton, James Brenton | 222 | Weathers, Randall H. | 232 | Wood, Viola Carolee | 249 |
| Steele, Phyllis Filcen | 236 | Tice, Joseph Benton | 222 | Weaver, Cecil Thomas | 222 | Wood, William K. Cecil | 162,223 |
| Stefcen, Eugene Albert | 164,208 | Higham, Nathan Johnson | 160,222 | Weaver, Frank Lee | 164,222 | Woodsall, Ann E. | 90,93,115,197 |
| Steglik, Richard Carroll | 208 | Illy, Frank Richard | 236 | Weaver, Henry Jefferson | 160,209 | Woodard, Ioms Herman | 197 |
| Steenie, Frederick Richard | 236 | Illey, Elizabeth Ann | 95,236 | Weaver, Linda Lee | 222 | Woodell, Charles Harold | 210 |
| Stephens, Howard William | 208 | Illey, Sandra Camille | 236 | Weaver, Sara Collier | 237 | Woodief, John Berkeley | 210 |
| Stephens, Robert Thomas | 236 | Imberlake, Richard E., III | 236 | Webb, Sara Collier | 237 | Woody, Frank Spencer | 116,210 |
| Stephenson, Jackie Hooks | 194 | Imble, James Arthur | 195 | Webb, Shirley Jane | 237 | Woodard, Robert George | 133 |
| Stevenson, John Samuel | 85,208 | Imley, Julia Ann | 236 | Webster, Daniel Norton | 173 | Wooten, Norman Edward | 238 |
| Stewart, Florence Aston | 221 | Ippett, William Donald | 140,236 | Weddle, Lee Davis | 166,222 | Wooten, Wiley Porter | 238 |
| Stickle, Johnny Ray | 236 | Irsdale, Donald Kenneth | 236 | Wemser, Roland Louis | 237 | Wootton, Clyde (Butch) Archer | 114,156,210 |
| Stoddard, Peter Albert | 236 | Irus, Susan Anne | 236 | Wern, Kenneth Lewis | 222 | Worrell, Ethel Jacqueline | 238 |
| Stoddie, Sheldon Thomas | 236 | Itzudush, Richard Allen | 236 | Werr, Donald Eugene | 196 | Worrell, Herbert Monroe | 238 |
| Stome, Betsy Via | 208 | Janins, Charles Albright | 208 | Wetherill, William H. | 115,237 | Worrell, Robert Donald | 137 |
| Stome, Charles V. | 105,107,162,208 | Toney, Phyllis Pegg | 85,195 | Wheats, Frances Carol | 113,237 | Wray, Charles Williams, Jr. | 197 |
| Stome, Jeannette Maurison | 95,236 | Tope, Suellen | 236 | Wells, Martha Jane | 222 | Wray, Julian Bunn | 238 |
| Stone, Rebecca Louise | 236 | Totty, James Lloyd | 236 | West, Jack Livingston | 237 | Wright, Elizabeth Arts | 237 |
| Stonebraker, Kenneth Carol | 194 | Towry, George Franklin | 195 | West, Kenna Lee | 83,209 | Wright, Elaine Davis | 249 |
| Stoner, John Clyde | 247 | Treadway, Catherine F. | 87,147,235 | Westerfield, David M. | 114,166,209 | Wright, Henry Neil | 223 |
| Stoner, Paul Glenn, Jr. | 247 | Irevarhan, Jacquelyn S. | 236 | Westheimer, Robert Lawrence | 237 | Wright, Jerry Davis | 156,209 |
| Stout, Tamra Ellen | 83,91,221 | Iribble, Edward Jennings | 236 | Westmoreland, John Frwin | 91,209 | Wright, Judith Gardner | 82,210 |
| Stovall, Charles Stradley | 160,208 | Iribble, Zachary Rawlings | 156,209 | Weston, William M. | 85,222 | Wyatt, William Luther, III | 238 |
| Stover, Richard Edward | 240,247 | Tucker, Howard Terry | 237 | White, Alan J. | 82,89,122,127,196 | Wyatt, Mildred Anne | 87,147,210 |
| Stover, Anna Sue | 208 | Tucker, Mary Elizabeth | 222 | White, Benjamin H., Jr. | 140,237 | Yarborough, Charles Gerald | 249 |
| Strand, Peter Arnold | 221 | Tucker, Thomas Nathan | 237 | White, Betty Jane | 209 | Yarborough, Hazel Ruth Hill | 210 |
| Stranghan, John William, Jr. | 160,221 | Tuckmantel, Paul M., Jr. | 156,222 | White, Harvey William | 85,209 | Yates, Ida Elizabeth | 112,210 |
| Strawcuttr, John William | 221 | Turner, Anthony Bruce | 237 | White, John Finley, Jr. | 166,210 | Yates, Emily Carolyn | 238 |
| Strickland, Helen Briggs | 236 | Turner, Claude Lee | 222 | White, Robert Carlyle | 237 | Yates, Percy F., Jr. | 166,197 |
| Stringer, Aaron | 164,194 | Turner, Denny Lee | 195 | White, Rita Monica | 210 | Yates, Thomas | 166,197 |
| Stroud, Jay Thomas | 105,236 | Turner, David MacAllister, Jr. | 140,166,222 | Whately, Dona Ann | 237 | Yawn, David Robert | 238 |
| Stroud, Paul Wayne | 164,194 | Turner, Paul Greenwood | 222 | Whiteside, Carleton Alexander | 209 | Yelton, Robert William | 140,164,223 |
| Sturdaway, Mary Jane | 86,115,194 | Turner, Doree Allenda | 237 | Whiteside, Jason Harold, H. | 237 | Yokley, Dewey Blake | 240,246 |
| Suggs, Robert V. | 241,247 | Tutherow, Paul Davis | 237 | Whitley, Helen Jewell | 115,196 | Young, Arnold E. | 237 |
| Sullivan, Harry Mosley | 236 | Tyler, Herbert Marion | 120,209 | Whitley, Jerry Wayne | 160,196 | Young, Betty Carolyn | 104,210 |
| Sumler, David Edmund | 105,208 | Tyree, Douglas Randolph, Jr. | 237 | Whitt, Walter Fuller, III | 237 | Young, Foster Harold, Jr. | 223 |
| Sullivan, Raymond Charles, Jr. | 221 | Tysowsky, Michael, Jr. | 172,222 | Wiedeman, David David | 133 | Young, Faye Thornton | 197 |
| Summerlin, Volts Eugene | 240,247 | Ulrich, Iva Allene | 113,237 | Wiggins, Mollie Stell | 115,196 | Young, Jimmie Bryant | 210 |
| Surgeoner, John Alexander | 208 | Underwood, Sally Ray | 237 | Wiley, Betty Jo Annette | 237 | Young, Kyle Allen | 238 |
| Sutherland, Lnda Doyal | 208 | Underwood, Walter Louis | 168,222 | Wiley, Walter R. | 210 | Young, Lamar Lewis, Jr. | 164,223 |
| Sutton, Hilda Graye | 194 | Unruh, Elizabeth Lee | 237 | Wilkinson, Landa Christy | 91,210 | Young, Nancy V. | 237 |
| Sutton, Jerry Paul | 85,115,221 | Upchurch, Joseph B. | 162,209 | Wilkins, Frederick Kent, II | 222 | Yu, Jin Hung | 105,210 |
| Sutton, Lawrence James | 222 | Upchurch, Myra | 222 | Wilkins, Jean Merle | 222 | Zacks, David Maier | 84,93,112,223 |
| Sutton, Margaret Louise | 147,222 | Vail, Richard Allen | 172,195 | Wilkinson, Helen Elizabeth | 237 | Zanger, Carolyn Ann | 223 |
| Swain, Martha Jane | 93,105,112,115,236 | Vandever, Susan Lee | 193 | Willard, Mary Elizabeth | 95,196 | Zawacki, Theodore Martin | 133 |
| Swan, Carol Ann | 236 | Vann, Ianter R. | 119,154,209 | Williams, Craven Edward | 210 | | |
| Swett, Joyce Kay | 194 | Vann, Paul Baggott | 162,195 | Williams, Craven Edward | 78,127,158,159,196 | | |
| Swegart, Lewis William | 37 | Vannoy, John Gary | 240,247 | Williams, Carolyn June | 210 | | |
| Swisher, James William | 241,242,245 | Vaughan, F. Maurice, Jr. | 209 | Williams, David Earl | 114,166,210 | | |
| Sylvain, Gerald W., Jr. | 193 | Vaughan, Robert S. | 158,195 | Williams, Duval McC. (Mac) | 237 | | |
| Edron, Erma Kay | 222 | Vernon, John Henry | 160,232 | Williams, Ernest George | 156,210 | | |
| Tanner, Eugene Simpson, Jr. | 240,245 | Via, William Guy | 140,237 | Williams, Gary Wayne | 210 | | |
| Tarman, Mary Shull | 222 | Vincent, Joseph Scott, Jr. | 119,209 | Williams, Herbert Eugene | 170,222 | | |
| Tate, Chester Neal | 112,114,236 | Vogel, Donald Louis | 237 | Williams, James Thomas | 222 | | |
| Tate, Clarence Richard, Jr. | 245 | Wade, Judy Dianne | 195 | Williams, Linwood Irvin | 82,104,110,146,156,210 | | |

FROM THE EDITOR



We come to college to receive the light of knowledge which is passed on to us by those who have already received the light of learning. We have all found our places. Some have taken their first steps on the path of truth, while others have passed along to more advanced stages of the journey. Those of us who are leaving Wake Forest have not reached the end of this path, but we will continue to seek and to grow.

Your 1962 *HOWLER* has sought to express the giving and receiving of the light of truth through students, faculty, and staff. Memories are recorded here to help you recall your 1961-62 year at Wake Forest.

The Howler could not have been published without the help and co-operation of many people. We offer our sincere thanks:

To artist Ralph Van Dyke of Jahn and Ollier Engraving Co. who designed our book and helped in production.

To Joe Phelps of Edwards and Broughton Printing Co. who solved our production and printing problems.

To Dean Wilson, our advisor and friend, for his ready guidance and sympathy.

And finally to the 1962 *HOWLER* staff who gave of their time and effort so faithfully to meet the ever present deadlines.

We hope you enjoy the 1962 *HOWLER*, not only this year, but in the ten and twenty years to come.

Best wishes!
Suzanne Davis

THE IDEAL

YOUR BEST PLACE TO STOP AFTER ALL
WINSTON-SALEM, N. C.

"Home Owned — Home Operated"

CITY BEVERAGE DELIVERY SERVICE

Planning a blast or party after the game —
call City Beverage for all kinds of fine imported beverages.

908 BURKE STREET
WINSTON-SALEM, N. C.
Phone PA 5-1481 — PA 2-2774
HARRY S. DAVIS, OWNER



LENWOOD AMMONS

A. C. MONTSINGER, JR.

Your



Service

WELCOME WAKE FOREST COLLEGE

Lubricating
Washing
Oil Change

PA 5-2681

Tires
Auto Accessories
Road Service

OUR BUSINESS IS SERVICE

AMMONS ESSO SERVICE CENTER

Reynolda Road
WINSTON-SALEM, NORTH CAROLINA

S-S-S-S-S-S-S-S-SPARKLE!

Have a Coke!



Bottled under authority of The Coca-Cola Company by

Winston Coca-Cola Company

Town
STEAK
HOUSE

Featuring
The Fomous Tawn Steak House Salad
ONLY Choice Western BEEF
Your Choice of Italian Dishes

Corner Hawthorne Road at 107 Lockland Avenue

Just below Baptist Hospital
WINSTON-SALEM, N. C.

Tradition = = = =

*We Strive to Serve You,
The Students, Your Needs
Are our Guide Lines and
Your Patronage Is Appreciated*

Ben's
of Wake Forest



We appreciate the confidence of our many thousands of customers who prefer our Holsum Bread and made it an outstanding favorite in this area year after year since 1925

JONES BAKERIES, INC.

Bakers of HOLSUM

now it's Pepsi
for those who think young



Pepsi-Cola Bottling Company
of Winston-Salem

Swiss Chalet



Sizzling Hot Homemade Pizza

Under The Management Of
Papa Joe KaPula and Ray White

On the campus . . . almost!

Bethabara Rd. and Cherry St.

The 1962 Howler
Is Bound in a
KINGSKRAFT COVER



Manufactured By
Kingsport Press, Inc.
Kingsport, Tennessee

PLAYMORE GOLF

AND

Tabern=On=The=Green

OUR SPECIALTY-DELICIOUS
SANDWICHES

Just a Step Away From the Campus at Cherry & 30th

Compliments

of

A Friend

**WAKE FOREST LAUNDRY
AND CLEANERS**

On the Campus

SERVING WINSTON-SALEM FOR OVER 59 YEARS

Representatives in both the Men's and Girls' Dorms

MAKE OUR STORE

Your store for all your needs in
DIAMONDS - JEWELRY - SILVERWARE
Established 1865

*Special Attention to All
Kinds of Repair Work*

VOGLER'S . . . Jewelers

416 West 4th Street . . . Phone PA 2-0347

Clothing styled and priced for
the Wake Forest Man



We Appreciate Your Patronage

Compliments
of

Thalhimer's

Fourth at Spruce
and on the Campus

For the Smartest Fashions

For All Occasions . . .

Shop at Winston-Salem's

Leading Specialty Shop!

L. ROBERTS

Thruway and Downtown

K & W CAFETERIA

Two Locations

Cherry Street

PA 3-6375

Winston-Salem, North Carolina

Parkway Plaza

PA 4-8103

Town
STEAK
HOUSE

NO. 2
On Stratford
Air Conditioned

FAMOUS FOR OUR

- SALADS
- CHARCOAL STEAKS
- ITALIAN SPAGHETTI
- WINE COOKERY
- FRESH SEAFOOD

300 S. Stratford Road

Winston-Salem, N. C.

GALLINS VENDING CO.

FOR QUICK
COURTEOUS
SERVICE

Dial
PA 4-6327

21 Stadium Drive

Complete Vending Service
For Coffee — Hot Chocolate
Candy — Cigarettes — Gum — Milk
Pastry — Hot Foods — Ice Cream
Orange Juice

BONDED SERVICEMEN AND COMPREHENSIVE
INSURANCE COVERAGE

Mobile Radio
Equipped Trucks
For Quick and
Efficient Service

Congratulations to Wake Forest College

... a priceless asset

to Winston-Salem.

Davis

Downtown

Thruway Shopping Center

PA 2-8156

Sealtest

Milk and Ice Cream

Winstan-Salem

Phone PA 3-0311

ROMINGER FURNITURE COMPANY, Inc.

Established 1900

MRS. E. R. CUNNINGHAM
Chairman of Board

J. W. CUNNINGHAM
President

OLDEST • LARGEST • BEST

WINSTON-SALEM, NORTH CAROLINA

WEST FOURTH ST. BARBER SHOP

EIGHT EXPERIENCED BARBERS
Specializing in Flat Tops, Crew-Cuts,
and Ivy Style Haircuts



CALL FOR AN APPOINTMENT!

M. G. LAWING, MGR

Compliments
of

BOCOCK-STROUD CO.

501 W. Fourth Street
WINSTON-SALEM, N. C.

PHONE PA 5-1305

P. O. BOX 5231

Kembly Inn

An 32 Room Quality Motor Hotel

ITALIAN HEAT — AIR CONDITIONED — TELEVISION
FREE CONTINENTAL BREAKFAST
SWIMMING POOL — TILE TUB SHOWER
SINGLE AND DOUBLE RATES — TELEPHONE
U.S. 153 EXPRESSWAY WEST AT
CLOVERDALE EXIT — IN CITY
WINSTON-SALEM, N. C.
George B. Kempton, Jr., Manager

MOTHER AND DAUGHTER FASHIONS

Corner Liberty and Third Streets
in Winston-Salem

Fine Dry Cleaning—A MUST FOR GOOD GROOMING

CAMEL CITY

CLEANERS and LAUNDERERS

281 SOUTH STRATFORD ROAD • 512 EAST FOURTH STREET

"A Bundle of Satisfaction"

Dial: PA 2-6196

Compliments of

SUMMIT STREET PHARMACY

OVERLOOKING HANES PARK

Dial PA 2-1144

454 WEST END BLVD.

WINSTON-SALEM, N. C.

Arcade
FASHION SHOP

WHERE SMART

WINSTON-SALEMITES SHOP



Downtown and Parkway Plaza

WINSTON-SALEM, N. C.



Mary Jane Sturdivant, class of 1962, in petal pink peau de soie with bodice top of matching satin

MONTALDO'S

Winston-Salem, North Carolina



HOME OFFICE

OF

LEONARD'S BRICK & CONCRETE WORKS

MANUFACTURERS OF

HIGH QUALITY CONCRETE BUILDING BLOCKS

TELEPHONE:

788-1321

788-1060

R.F.D. #5

WINSTON-SALEM

NORTH CAROLINA

WINSTON-SALEM TWIN CITY
JOURNAL AND SENTINEL
(morning) (Sunday) (evening)

Growing with NORTH CAROLINA

The Journal and Sentinel newspapers are always alert to the desires of the people of Winston-Salem and northwest North Carolina for "coverage" of news events—space exploration, concerts, meetings of varied nature, sports, etc. . . . The Journal and Sentinel keeps pace with a growing state!



Take COLOR advertising as an example: in 1961 the Journal and Sentinel had an increase in color display advertising of 29.2%. The number of advertisements utilizing the sales potential of color reach 527. This is a real indication of the growth and activity of the Winston-Salem market—**COLORACTION** for **SALESACTION** and **RESULTS**.

WINSTON-SALEM TWIN CITY
JOURNAL AND SENTINEL
(morning) (Sunday) (evening)

TELECAST AFFILIATE
WSJS - TV
Channel 12

BROADCAST AFFILIATE
WSJS - AM : FM
600 KC 104.1 MC

NBC for Winston-Salem, Greensboro, High Point

Call
725-2311
for
Service

Home Of
LINGLE'S FINE CAKES

Winston-Salem, N. C.



*The Portraits in This
Yearbook Were Made By*

SMITH STUDIO
PHOTOGRAPHERS

*Official Portrait Photographers
For the*

"1962 HOWLER"

"Portraits and Application Pictures
may be ordered from us from your
School Annual Negatives."

14 East Hargett Street
RALEIGH, NORTH CAROLINA

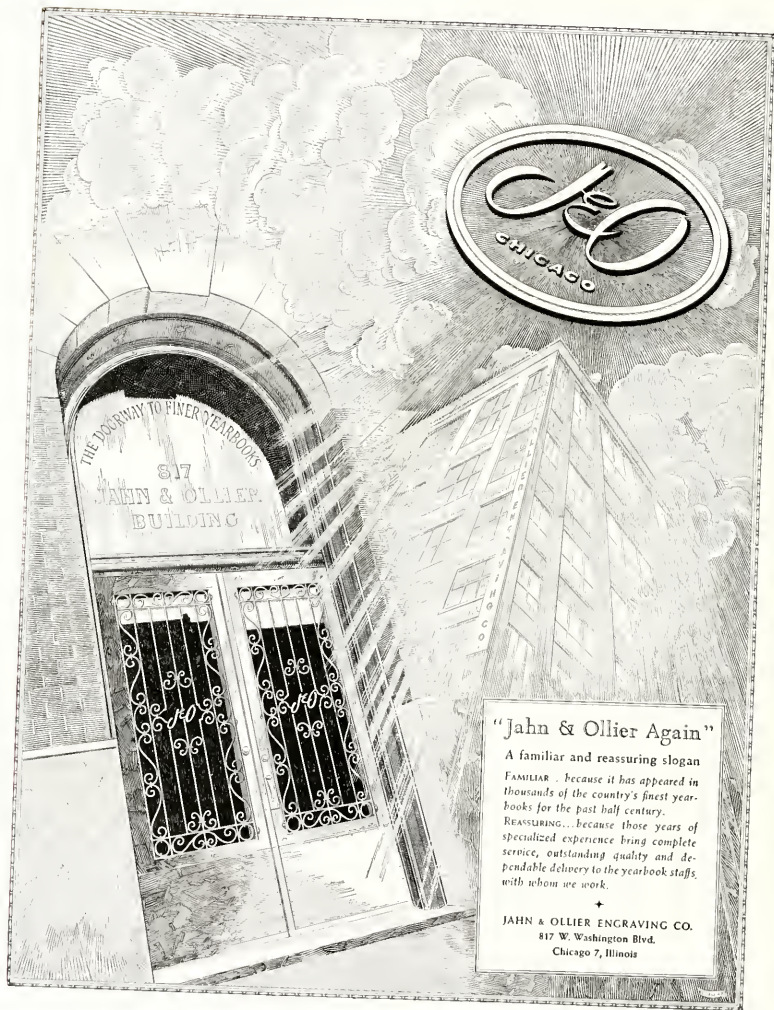

"Jahn & Ollier Again"

A familiar and reassuring slogan

FAMILIAR... because it has appeared in thousands of the country's finest yearbooks for the past half century.

REASSURING... because those years of specialized experience bring complete service, outstanding quality and dependable delivery to the yearbook staffs, with whom we work.

+

JAHN & OLLIER ENGRAVING CO.
817 W. Washington Blvd.
Chicago 7, Illinois



*Edward Dentry
Class of 1965*

A portrait - - the perfect gift for any occasion

Grigg Studio

on the campus



It's what's up front that counts

Up front is **FILTER-BLENDED** and only Winston has it!
Rich, golden tobaccos specially selected and specially
processed for full flavor in filter smoking.

R. J. Reynolds Tobacco Co., Winston-Salem, N. C.

WINSTON TASTES GOOD *like a cigarette should!*

... are produced at Edwards & Broughton. Since 1902 we have had quality as our first concern in the production of letterpress and lithographed annuals. Our new

large plant and our recently acquired equipment enables us to do an even better job without losing our personal touch. You

can be truly proud of your annual ... if it was produced by Edwards & Broughton.



We invite your inquiries



EDWARDS & BROUGHTON COMPANY

Printers, lithographers, engravers

1821 N. Boulevard, Raleigh, North Carolina



for comfort



and wear...



at a price

more than fair



the name's...

HANES

underwear for men and boys

P. H. Hanes Knitting Co., Winston-Salem 1, N. C. • Scandinavia: Aktiebolaget Melka, Göteborg, Sweden
Australian: La Mode Industries, Pty. Ltd., Fitzroy • New Zealand: Soma President Textiles Ltd., Wellington



The New General Classroom Building
of the
Greater Wake Forest College in
Winston-Salem

Built
By

George W. Kane
Contractor

DURHAM
111 Corcoran St. Bldg.

WINSTON-SALEM
Reynolda Station

GREENSBORO
603 Jefferson Standard Bldg.

ROXBORO
Roxboro Bldg.

HENDERSON
231 South Garnett St.









