

65

WAKE FOREST COLLEGE
THE Z. SMITH REYNOLDS LIBRARY



CALL NO.

ACCESSION NO.



200129

1965
c.2





THE STUDIES	14
THE GROUPS	50
THE TEAMS	134
THE HIGHLIGHTS	168
THE INDIVIDUALS	204
THE COMMUNITY	266

WINSTON-SALEM, NORTH CAROLINA

WAKE FOREST COLLEGE
HOWLER
'65

Editor, DONIA WHITELEY

Business Manager, ROBIN REYNOLDS



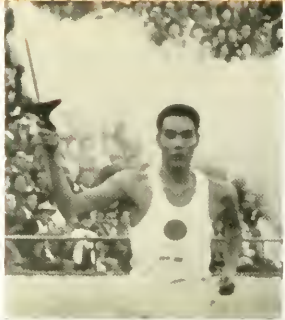

... Events

"... Education in the best sense can neither be isolated from nor insulated against the contemporary world scene. The college community is a learning and serving community in vital relation to the total world community. We are not spectators watching in safe seclusion the events of our day that are shaping our tomorrow. We are participants with responsibility measured by our mental ability, spiritual insight and moral character.

So let us all today, students and faculty and administrative staff, dedicate our best efforts to the greatest possible realization of our potential in the service of the highest good."

DR. HAROLD W. TRIBBLE
Convocation Address, Sept. 22, 1964

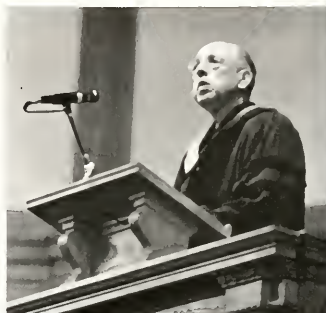

of Our Day That Are Shaping Our Tomorrow . . .

Political Haymaking: a Nation Chooses



Kincheoes may come, and Kincheoes may go: it's all a part of the process that lies at the heart of American government. Wake added its voice to the 1964 electoral hubbub with pretty smiles and pointed gestures. All culminated in the Mock Election — for many, the last “dry run” before the responsibility of real choice would pass on to their generation.



San Francisco's Cow Palace erupts into a swirling mass of banners as Barry Goldwater is nominated for President by Senator Dirksen of Illinois in the July 15 session of the Republican Convention.



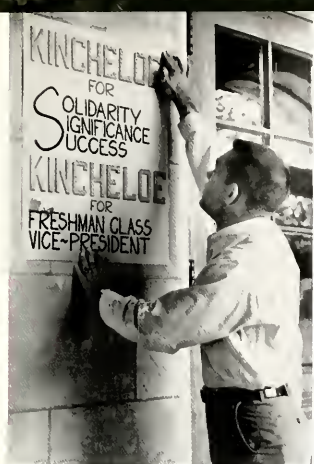

WIDE WORLD PHOTO



Civil Rights turmoil breaks loose in Birmingham, Alabama, as Negro demonstrators are driven back by fire hoses.

The graduation of Ed Reynolds, senior of Ghana, was a quiet revolution of its own on Wake's leafy Plaza. Since that June day in 1961, others have come to this Southern Baptist campus to prove the potential of peaceful integration. Through the broadly mixed discussion groups of the Council on Human Rights and the natural mingling of youngsters in Coach Leighton's tennis program, educators and educated alike saw the new spirit of understanding and equality find its proper place in the realm of higher learning.





BOB ADELMAN

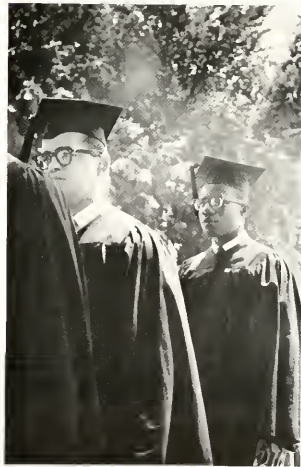

Wake Finds a Way Amid Civil Rights Strife



1963 NEW YORK WORLD'S FAIR 1964-1965 CORPORATION



The Main Mall leading to the centrally-located Unisphere is flanked by the hundreds of national pavilions and commercial exhibits which made the New York World's Fair a major international attraction in 1964-65.

The Ever-Widening World of Entertainment



Grandpa toiled from sunrise till sundown and didn't know the meaning of "leisure time." But today, with less labor and more laborers to do it, shorter work weeks have created a bright new void for entertainment to fill. With a host of pursuits bidding for the leisure of a young nation, Wake embraces the entertainers-to-be as well as the ever-present audience that finds a timeless magic in the flavor of a fair.



Communist-Capitalist tension kept the United States hovering at the edge of war in Southeast Asia once again in '65. Wake's Army ROTC felt the push in increased training for combat conditions; anxiety showed through in an overflow crowd at the Coffee House forum on Viet Nam. Watchfulness was the reigning mood as Wake's handful of the nation's youth soberly realized that any new day could bring the sudden shipping-out.



American Army officers assist Vietnamese soldiers in setting up fortifications against the banks of a rice paddy near Saigon.



The Eternal "Meanwhile" in Viet Nam



U. S. ARMY PHOTOGRAPH

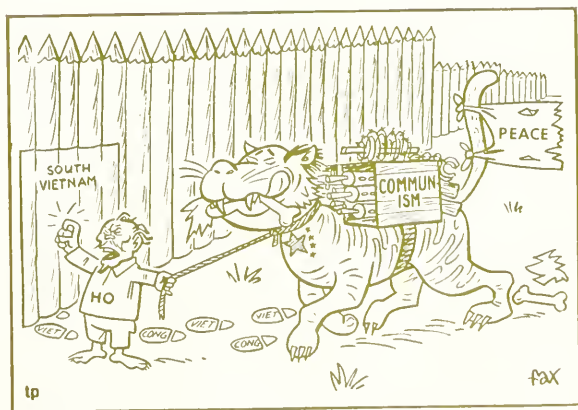

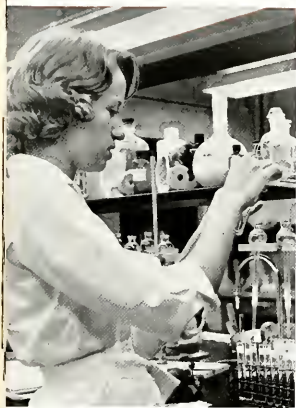

N.A.S.A.'s Thor Delta rocket rises from its launching pad, boosting a satellite carrying S-3 Energetic Particles into an elliptical orbit around the earth.



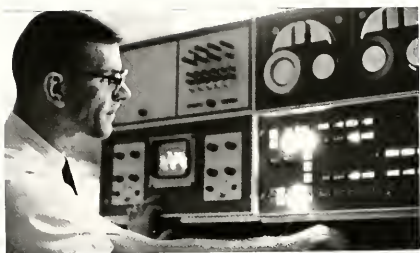

Technical Progress “Pro Humanitate”

Although the splitting of the atom has intensified the rear threat, the vast majority of scientists still strive to improve the lot of mankind. As NASA pushes toward the moon, pressure is put on colleges to do their part in the scientific quest. Through research in biochemical processes, computer programming, and the tracing of atomic movement through solids, Wake contributes to the national effort for technological supremacy—but holding always foremost the principle of “Pro Humanitate” and the human benefits that must be technology’s goal.



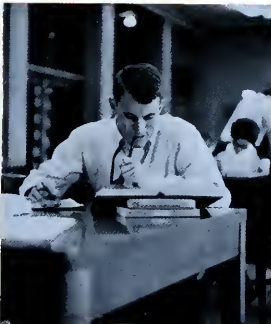

*Space Travel, Civil Rights, and South Viet Nam are today posing problems never confronted by past generations of students. With education as the key to this challenge, the professor must instill in each learner a desire for exploration and respect for the potency of his **STUDIES***

Announcement of a quiz is an effective catalyst in the learning process at Wake Forest. Library facilities, bull sessions, and plain old study are called into action in preparation for the inevitable Bluebook, with that occasional B-plus making it all worth the struggle.

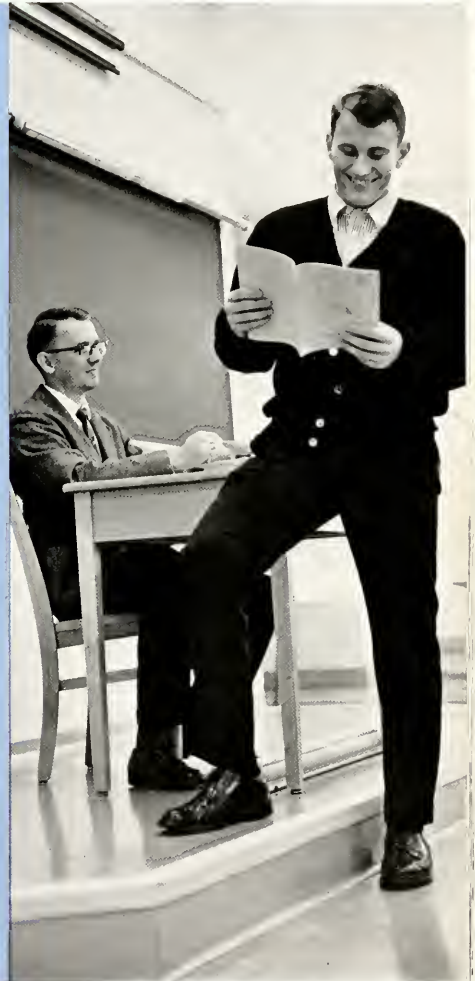

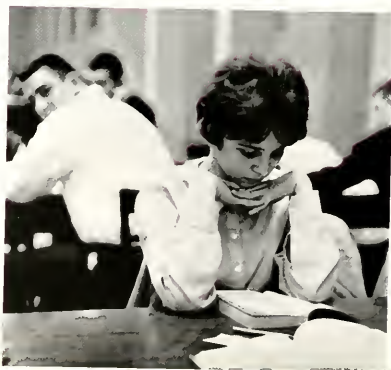

Registration's Aftermath: A Withdrawal to Study

The bustle and confusion of registration is the inevitable beginning to each new semester. But after the last 1-TTS has been exchanged for 4-MWF, the last gruesome identification picture taken, and the last armload of books bought, the campus settles down to normal. Students get down to the real business of college as the academic routine takes over once again.





The Never-Ending Effort Toward a Twofold Ideal

While the earliest student is still giving his alarm clock that third groggy kick, his professors have already shaved, dressed, kissed their wives good-bye, and reported to their offices. As they grab a quick cup of coffee with their colleagues and students hurry to class, another day of lectures, quizzes, and in-class themes gets under way. The calm of night contrasts with the activity of day and brings an opportunity to reflect on the purpose of education at Wake Forest: a uniting of the religious and the secular in a striving for the highest in both.





Phi Beta Kappa 1965

GOLDIE ANGLIN
JERRY BARDEN ATKISSON
MARY CAROL BAIN
JANE CAROL BOREMAN
MICHELE CAREY
BRENDA JOYCE CONRAD
JOSEPHINE REYNOLDS DEYOUNG
CAROL ANN FERGUSON
TOMMY MICHAEL GROGG
BURNAGE MONROE HANCOCK, JR.
MARIANNE HARRELSON
NANCY LOUISE JENKINS
DANIEL SILAS JONES, JR.
CARLOTTA JEAN JOYNER
ROBBYEE LEE KING
LINDA MORROW KLEIN
BAXTER TOWNLEY McRAE

DAVID McINTOSH MEMORY
LLOYD DANIEL MONTGOMERY
PATRICIA KAYE MOORE
FRANK GREY LAPRADE, JR.
ARLETTE LAMBERT PUCKETT
CHERYL ANN RENNINGER
PHYLLIS EILEEN STEELE
MARTHA JANE SWAIN
LESLIE VICKI THIS
JULIA ANNE TINLEY
ANNE BEASLEY VIPPERMANN
DALE RUSH WALKER
DONIA ANN WHITELEY
FLORENCE ELIZABETH WISMAN
BONNIE SCHMIDT YOUNG
KYLE ALLEN YOUNG

President Exemplifies Devotion to WFC



After the Founder's Day program on Chapel, Dr. Tribble chats with guest speaker Dr. Robert Holt.

Many rich and flowery phrases can be aptly used in a description of Dr. Harold Tribble. But somehow they all fail to capture the simple warmth and dedication of Wake Forest's president. Everything he does, from his friendly smile for even the lowliest freshman to his untiring efforts to bring Wake to university status, shows his deep and personal interest in the College and its students. Undergraduates and alumni alike can be assured that, when all else fails, Dr. Tribble is "on their side," helping both them and their *alma mater* to find their place in the world.

President Tribble rushes to make another appointment on his typically busy schedule.



Wake Forest's most eminent host mans the dinner bell at the Graduation Banquet.



A summer cruise to Europe afforded Dr. Wilson a welcome break from the demanding duties of his combined job as English Department Chairman and Dean of the College.



Dean of the College, Edwin G. Wilson

Administrative Decisions Shape Campus Life

Assistant Dean Robert Dyer shares his prize-winning roses with an admiring student.



The student seldom realizes that many aspects of his daily life — down to his chapel seat number and not walking on the Plaza grass — are results of decisions by the administrative officers. To these men and women falls the task of coordinating the internal workings of the College with the demands of the outside world. Their concerns are vast and in the execution of their numberless duties they are called on to be executives, leaders, innovators, and politicians. To these complex positions they bring varied talents and interests, but all have the common quality of dedication to Wake Forest College.



Miss Lu Leake, Dean of Women, greets a freshman's mother during Orientation.



Dean of Students, Thomas Elmore, co-ordinates various aspects of Wake's academic life.

Mark Reece finds that being Dean of Men does not offer sufficient diplomatic immunity against "Bunker" Hill, infamous campus cop.



Directors Handle Varied Services— Counseling to Keys



College Chaplain, L. H. Hollingsworth



Superintendent of Buildings and Grounds, Harold Moore



Director of Admissions, William Starling

Registrar, Grady Patterson

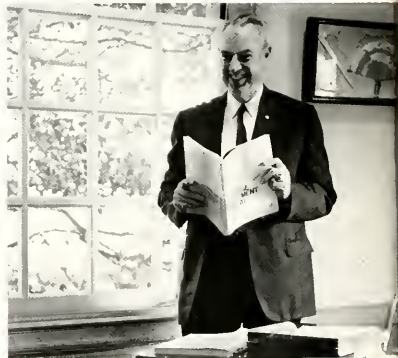

Director of Placement and Student Aid, Col. John Reed



BOARD OF TRUSTEES *Seated:* H. Olive, Mrs. E. Meacham, E. Carlyle, G. Noel, W. Kitchin. *Standing:* A. Lennon, W. Davis, A. Aldrich, B. Brooks, H. Ledford, J. Mason, R. Pugh, J. Miller, T. Davis, R. Owen, W. Greer, W. Staton, E. Scogin, J. Collett, R. Wall, C. McNeill, J. Chapman, C. Prickett, C. Hopkins, T. Freeman, W. Poe.

TREASURER



News Bureau Director, Russell Brantley; Sports Publicity Director, Marvin Francis



Treasurer, Worth Copeland

Director of Residences, Thomas Griffin



Director of Alumni Activities, M. Henry Garrity



HONORS



During an Honors break, Dr. Richard Zuber answers Mike Anderson's questions on the political theories of Ben Franklin.

For those who ponder the political implications of Darwinian evolution or wonder just *why* Shelley Berman makes people laugh, Wake has established the Interdisciplinary Honors Program. Its purpose is to fill in the gaps of the regular curriculum by offering courses that cut across departmental lines. Honors students have the chance to explore such comprehensive topics as Darwinism, The Comic View, and The Ideal Society. These classes are conducted as seminars with students and professors contributing equally to the discussions. This approach has proved valuable in giving students a sharper perspective on universal themes and in stimulating deeper individual thought.

Seminar Approach to Universal Themes



Honors students enjoy the use of their own library, which is stocked with books supplementary to their course study.

Since Honors courses are based on individual reports, careful attention to each student's presentation is essential to the grasping of the new all topics.



Historical Background Clarifies Current World Problems

SOCIAL STUDIES



HISTORY FACULTY—*Seated:* P. Perry, W. Years, F. Clonts, H. Stroupe (Chairman), D. Smiley. *Standing:* T. Mullen, B. Gokhale, R. Zuber, C. Garrett, K. Hutchins, R. Barnett, J. Hendricks, T. Morgan, L. Tillett.



Dr. Perry treats his wife to a night out at the new coffee shop.

A survey conducted this winter tried to determine the characteristics of the "typical" Wake Forest student. Results showed that no such stereotype exists. This is not surprising when one considers the wide variety of interests on campus. In the social studies departments alone, there are "types" ranging from stoic philosophy students to "sharper"-than-you-think religion majors. Future archaeologists enjoy polishing age-worn artifacts while would-be politicians get in shape for the diplomatic circle at fraternity parties. In the History Department, one of Wake's largest, one finds harrassed student teachers, GS-9 hopefuls, and worldly pre-law students. Although their ambitions differ, all history majors are united in their struggle with yearly departmental term papers and in the grasping of ideas and concepts which lie behind all historical events.

Research in the stacks, though often a trying experience, is a necessary part of the social studies curriculum.





This year was the last of teaching for Dr. A. C. Reid. Past and present generations of Deacons will always remember him for his profound insights into philosophy and his demeanor as a fine Christian gentleman.

PHILOSOPHY FACULTY — A. Reid (Chairman), R. Helm, M. Hester, J. McCollough.



Guest lecturer Dr. Marvin Pope of Yale, sponsored by the Philosophy and Religion Departments, spoke on "Gods and Myths of Ancient Ugarit" in November.



Exploring the Depths of Man's Mind and Soul

The '64 elections saw political science majors taking time out from their studies of comparative government and international affairs to participate in American politics at the "grass roots" level.

Philosophy majors frequently spend their time in dormitory bull-sessions debating the merits of valid inference, epistemology, and Spinoza.

Not to be out-done, religion majors argue that a humble belief in Jesus Christ is not incompatible with the study of such subjects as geology, physics, and Salinger.



POLITICAL SCIENCE FACULTY—*Seated:* C. Richards (Chairman), J. Anderson. *Standing:* J. Fleer, H. Rhodes, R. Sears, B. Gokhale, J. Reinhardt, C. Moses.



RELIGION FACULTY—*Seated:* G. Griffin (Chairman), P. Tribble, C. Talbert. *Standing:* E. Hamrick, R. Dyer, F. Eakin, C. Mitchell, W. Angell.





Dr. Banks proudly displays an ancient cauldron assembled from potsherds discovered at his archaeological digging site a few miles outside Winston-Salem.



Analysis of human skulls is a vital part of anthropological research.

Sociology Encompasses Family of Man



During the course of one semester the sociology major may find himself studying Chinese poetry, the Hunc-Papa-Sioux Ghost Dance, and social deviation statistics — plus doing volunteer social work in East Winston. All these activities reflect an interest in people and their way of life — an interest which all have, but which the sociology student must develop to an especially high degree. In his study of cultures past and present, the sociologist seeks to find the “what” of man’s existence by delving deeper into the “why” of the social being.

SOCIOLOGY AND ANTHROPOLOGY FACULTY—J. Earle, K. Pritchard, L. Robertson, E. Banks (Chairman), C. Chec, S. Tefft.

To Learn by Teaching Is Student Teacher's Task

The field of education is one of the largest and most influential in our modern world. It is the professional educator who trains all of the country's future citizens, whether they be scientist, salesman, plumber, or president. Wake's student teaching program gives future educators valuable experience through on-the-spot training. Each teacher-to-be is assigned a high school class for which he must work out lesson plans, arrange visual aids, prepare, administer and correct tests. Although the responsibility is his, he works under a more experienced teacher who helps him "learn the ropes." On-campus courses prepare the student for his practice teaching and his future career.

This fall Wake hosted a student tutorial conference sponsored by the N. C. Intercollegiate Council for Human Rights.



EDUCATION FACULTY—Seated: J. Memory (Chairman), K. Pritchard; Standing: T. Elmore, J. Parker, J. Wagoner, H. Preseren.

Joe Wilson puts the finishing touches on his Audio-Visual bulletin board.



LANGUAGES

Past Speaks to Present Through Timeless Literature



ENGLISH FACULTY—*Front Row:* E. Wilson (Chairman); *Second Row:* J. Allen, E. Folk, C. Woodell, H. Sauggs; *Back row:* C. Herd, E. Lfird, B. Adams, B. Raynor, R. Bland.

ENGLISH FACULTY *Front Row:* R. Lovett, J. Carter, R. Sinclair, C. Walhout; *Back Row:* A. Kenion, D. Brown, R. Shouter, E. Phillips, D. Fosso.



Because unexpressed ideas are powerless, man must develop his powers of communication. He relies most heavily on the spoken word, but there are times when mere vocal expression is woefully temporal. Before the past can be used as a guide for the future, it must be preserved, and it is the purpose of literature to insure this preservation. A world without trace of Homer, Virgil, Chaucer, or Shakespeare would be a much poorer world indeed. Students of English and the classics realize this and strive not only to understand the old masters, but to learn from them the secret of enriching the lives of future generations.



Well-known author Erskine Caldwell visited the campus this spring. Here he is being interviewed by a WFDD staff member.



Every Tuesday and Thursday afternoon Dr. Aycock takes students on a vicarious sight-seeing tour of the world's art masterpieces.

CLASSICAL LANGUAGES FACULTY—C. Harris,
C. Earp (Chairman), J. Wilson, B. Rickenbacker.



Dr. Earp takes time out from Ovid to threaten a passing student.



ROMANCE LANGUAGES FACULTY—*Seated:* M. Delgado, B. Humphrey, M. Robinson, A. Tillett, H. Parcell (Chairman); *Standing:* J. Ivey, H. King, G. Smith, J. Parker, R. Shoemaker, J. Runner.

Displays of foreign art work, such as this one of contemporary German prints, aid in the development of international understanding.





This year Wake welcomed Graciela Canton of Colombia and Ann-Marie Batac of France to the campus.

GERMAN FACULTY Seated: R. Fraser, J. O'Flaherty (Chairman); Standing: W. Sanders, P. Fisher, J. Melvin.



Language: Key to World Harmony

With international tension mounting every day, the study of foreign languages becomes increasingly important. Through linguistic contact with other peoples comes the understanding which is sorely needed in today's world. At Wake there is an opportunity to learn French, Spanish, German, Russian, and Hindi. Many Deacons are inspired to pursue their language studies, with hopes of eventually becoming U.N. interpreters, Peace Corpsmen, or Foreign Service officers. But whether a student continues past the required three years or not, he cannot help but benefit from his brief encounter with foreign cultures.

In March Dr. Stephen Gilman of Harvard spoke on "Cervantes and the Invention of the Novel."



Last-Minute Flurry Precedes Student Performances

If sounds are any indication of activity, there is always "something going" in the Speech and Music Departments. From the melodic tones of a contralto rehearsing for her senior recital to the shriekings of a flat-builder when hammer meets thumbnail in Stagecraft, there is always something to listen to. And this is, of course, the purpose of these departments—to make students capable of commanding the attention of the world's ears. Whether their specialty be instrumental or vocal music, drama, radio-television, or public speaking, students in these fields are concerned with making the best possible impression on their audiences. Moreover, they strive to supplement technical perfection with the intellectual and emotional insight necessary for any truly memorable performance.

MUSIC FACULTY—C. Huber, M. Halpern, L. Harris, P. Robinson, G. Kalter, T. McDonald (Chairman).





TEMP
 60°
 42°
 PRESENT 5.5
 HUMIDITY 61 %
 BAROM 29.95 - 5
 WINDS SW H. 20 mph
 SUNRISE 7:32 AM
 SUNSET 5:25 PM

Only a multiple exposure can fully capture the flurry of activity which inevitably accompanies the closed-circuit TV production of Dr. Burroughs' broadcasting class.

SPEECH FACULTY Seated: S. Daily; Standing: J. Walton, F. Shirley (Chairman), J. Burroughs.



Training in the percussion instruments is only one field of instruction offered by the Music Department.



Test Tubes and Computers Pave Way for Tomorrow's Finds

Ball-point pens and light bulbs, XKE's and Telestars are all creations of the modern mechanical mind. Wake's physics and chemistry students are aware of the importance of their fields in the contemporary world. As they labor over molecular division and thermodynamics they are preparing themselves to carry on the traditions of scientific progress. Math majors and the numerical theories they study are also a part of this highly complex technological surge. For without math, the exact sciences would revert to philosophical abstraction; without science, math would remain a profound plaything.



MATHEMATICS FACULTY—*Seated:* I. Gentry (Chairman); *Standing:* W. May, B. Seclbinder, J. May, R. Johnson, M. Waddill, L. Hamblin, J. Sawyer, J. Lander, R. Gav.

PHYSICS FACULTY—*Seated:* T. Turner, F. Noell; *Standing:* H. Shields, G. Williams.



A physics student examines a graph of the movements of atoms through solid substances.



Chemistry students must always remember to pour acid into water—or is it water into acid?

CHEMISTRY FACULTY—*Front Row:* P. Hamrick, H. Baird, C. Black; *Back Row:* J. Nowell, J. Morrison, H. Miller, J. Blalock.



Dr. Seelbinder contemplates the mathematical probabilities of sitting in one's plate at the Freshman Orientation Picnic.

*Cynthia Glazier stalks an elusive
Lipodiptera to add to her entomology
collection.*



BIOLOGY FACULTY—R. Amen, R. Higgins, R. Sullivan, J. Davis, E. Cocks (Chairman), W. Flory,
J. Dimmick, C. Allen, R. Wyatt, A. Olive, G. Clatk.



Study of Animals Aids Understanding of Man

Wake's campus menagerie is housed in Winston Hall, the beautiful natural sciences building donated to the College by the people of Winston-Salem. Here one can find such species as pink-eyed fruit flies, formaldehyde-soaked frogs, home-grown tardigrades, and maze-trained rats. In addition, there is a wide variety of students and professors who can be seen bustling from lab to classroom and back to lab again, checking control conditions, jotting down results, and comparing notes on experiments. Add to this quizzes and endless lab reports, and it makes for a rugged four years. But it brings the compensation of increased knowledge of all living things, a deeper understanding of the natural world, and a sound background for continued study of man's mind and body.

When a student feels his world closing in around him, he can always turn to the Psych Center for comfort and advice.



A rat's-eye view of psychology majors.



PSYCHOLOGY FACULTY—Front Row: R. Dufort, D. Hills, D. Catron, J. Hicks; Back Row: J. Williams (Chairman), J. Wright, R. Beck.

MILITARY SCIENCE



MILITARY SCIENCE FACULTY—N. Cline, J. Hancock, R. Hook, J. Perkins, Col. Boyles, J. Mintz, G. Shell, B. Gibson, D. Mooney.

Shouts of "Hup-two-three-four" and strains of "The Star-Spangled Banner" echo from the football practice field every Tuesday afternoon as Wake's ROTC cadets go through their paces in parade formation. In addition to weekly practice in precision marching, the cadets attend classes on military organization, tactics and techniques. The ROTC Cadet Corps is organized along the lines of a Regular Army unit to provide maximum opportunities for individual leadership, the purpose of this program being to prepare young men for positions as junior Army officers. This year, with the situation in Viet Nam quickly approaching the boiling point, emphasis has been placed on combat readiness. However, Sgt. Gibson soothed apprehensive senior cadets by advising that "it's harder to hit a man who can't walk a straight line."

Spit-Shine and Cockpits for ROTC Cadets



All wrapped up in the techniques of jungle warfare is Cadet Cresenzo of Reidsville.



Pat Neary tries out the controls on a training plane as part of the ROTC flight program which schools cadets for their FAA pilot's license.

Vigorous Bodies Through Theory and Practice

PHYSICAL EDUCATION



P. E. majors have great fun running a fourth grade relay race in their Recreational Games class.

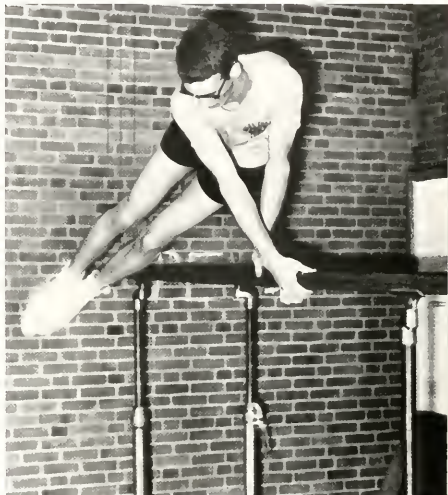

A freshman P.E. student finishes his workout on the parallel bars.

A freshman girl who is forced to play field hockey in 29 degree weather may not be convinced of the value of an intense physical education program. But it is nevertheless true that a mind does not function well unless it is contained in a sound and vigorous body. It is the goal of the Physical Education Department not only to prove the importance of P.E. in the lives of students but also to insure the training of teachers in this multi-faceted field. In addition to basic courses, the department gives strong academic emphasis to programs for students planning to enter the field as a career. Some may joke about classes in basket-weaving and soap-carving, but P.E. majors know that fly-casting and scuba-diving aren't as "crip" as they sound - not to mention those inevitable courses in anatomy and physiology.

PHYSICAL EDUCATION FACULTY—*Front row:* J. Stallings, T. Dodson; *Second Row:* M. Crisp, S. Shockley, D. Casey; *Back Row:* L. Ellison, E. Jordan, F. Ramsey, H. Barrow (Chairman).



The Practical Art of Making Money



BUSINESS ADMINISTRATION FACULTY: B. Hilton, R. Heath, L. Cook, K. Scott, R. Renshaw, V. Wagstaff, O. Lewis, J. Owen, G. Rogers.

Rusty Waller "punches out" his adding machine assignment.



"Let's see now, if marginal revenue exceeds input—or is it if...?" So ponders the future economist while his fellow business students struggle with credits and debits and the ticker tape figures from Wall Street. Each year a goodly number of sophomores transfer to the School of Business Administration with dollar signs dangling before their eyes and the jangle of coins ringing in their ears. Once there they find that it takes a lot of hard, steady work to transform those beautiful dreams into cold cash. Their professors spend much time and effort, too, in preparing them to meet the ever-increasing demands of today's business world.

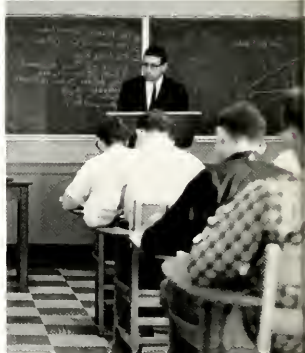

Dr. Renshaw explains oligopoly's "kinked" demand curve to his economics class.



Every Thursday, businessmen from Winston-Salem come to Wake to join in a ten-week seminar program on management problems.

Accounting major Rocky Gaskin labors to make the columns come out even on the worksheet for his practice set.

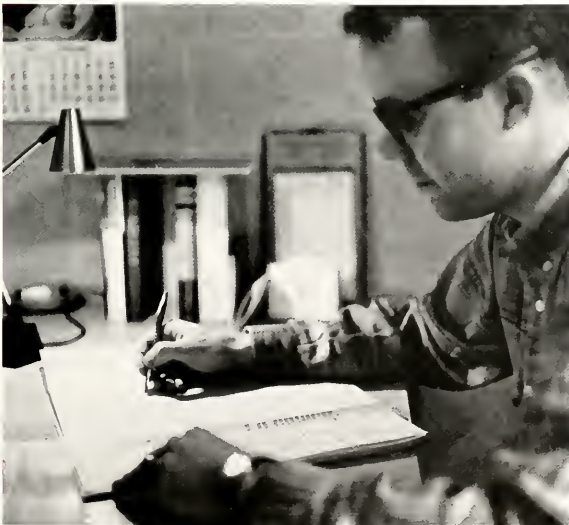

Dean of the School of Business Administration, Gaines M. Rogers

POST-GRADUATE STUDIES

Grad Students Challenged by Enormity of Task



Director of Graduate Studies, Henry S. Stroupe

For some, receiving their Bachelor's Degree is the finale to sixteen years of "book-learning." But for others it symbolizes just an intermediate rung in the ladder of higher education. Six of Wake's departments offer Master's Degrees which students can win after completing two years of classwork, extensive research, and that ominous thesis. The Division of Graduate Studies, now in its fourth year, hopes eventually to be able to offer M.A.'s and Ph.D.'s in all departments. Wake's School of Law, in contrast, is firmly on its feet. Law students are proud of their School's 71-year heritage and hope to uphold its high technical and ethical ideals throughout their lives. In preparing for the legal profession they spend long hours reading and preparing briefs of sample cases.



Graduate students ponder a controversial question in Dr. Sougy's Literary Criticism seminar.

View from a study-nook of the Law Library





Future attorneys are literally stacked two-deep in the Law Library

LAW FACULTY—*Front Row:* J. Webster, R. Lee, H. Divine; *Back Row:* H. Lauerman, N. Wiggins, E. Faris, J. Sizemore.



Dean of the Law School, Carroll Weathers



Dr. Mason Meade, Dean of the Bowman Gray School of Medicine, chats with Dr. Coy Carpenter, the Wake Forest Vice President for Medical Affairs.



A meaningful aspect of every medical student's preparation is his assistance in surgical operations.

Medicine and Research Unite In Effort to Better Man's World

While their liberal arts counterparts struggle with theses and bar exams, medical students learn how to diagnose beri-beri and remove gall stones. The Bowman Gray School of Medicine is Wake's training ground for future physicians. Founded in 1902, the Med School offers a Master of Science Degree in various fields in addition to the traditional M.D. Degree.

Research is an important facet of education at Bowman Gray, as it is on Wake's main campus across town. Both students and professors can be found doing work on most anything from atoms to zinnias. Their efforts are relentless and their ambitions high. Each new day could bring a breakthrough that would mean discovery—discovery of a means to greater knowledge and better living for future generations.



For student nurses at Baptist Hospital one of the brightest spots in the day is making the rounds of the Pediatrics ward.

Dr. Amen checks on plants in his growth lab, a chamber capable of simulating any climatic conditions in the world.



This year a major portion of physics research was the tracing of atomic movement through solid substances.



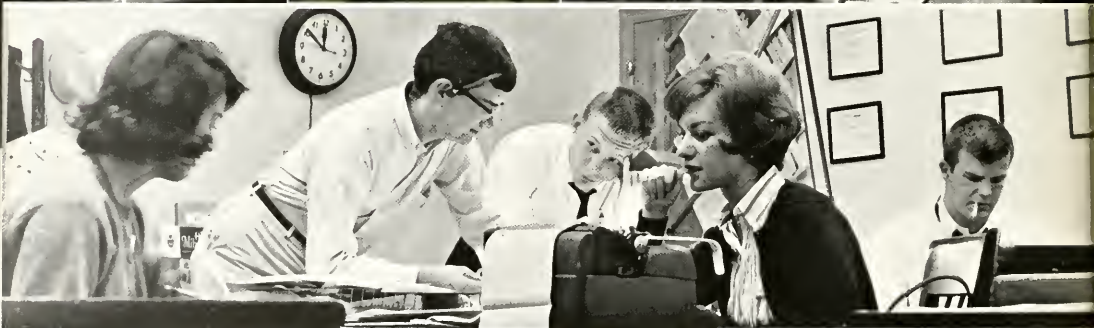
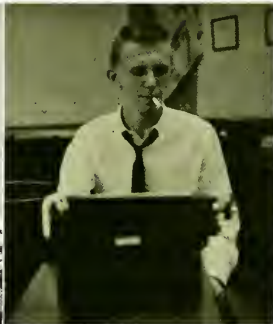

*A student can rack up a 2.5 QPR
by himself, but it takes the
efforts of many to open a coffee
shop, present a concert, or put
out a publication. Wake's
demands for a richer campus
life are satisfied by the actions
of the **GROUPS***

*From the assignment of stories Monday
to the frantic rush before midnight Friday,
Old Gold & Black staffers feel the
steady pressure of the inevitable deadline.
Sunday nights bring a sigh of relief
over the finished product, but only
briefly; on Monday it begins all over again.*



HONORARIES

Who's Who In American Colleges and Universities

The list of *Who's Who in American Colleges and Universities* for Wake Forest College includes the top students from all phases of campus life. Not only the club leader, but the "man behind the scenes" is represented in this national honorary organization.

Each year a committee of students and faculty carefully examine the achievements of students to determine the few whose names will be published for national recognition.

Jerry Barden Attkisson
Mary Carol Beun
John Wilson Brown, III

Charles Castleman Bulger
Katherine May Cain
Martha Laneta Craven

Barbara Jane Daniel
Josephine Reynolds DeYoung
Barry Martin Dorsey

Tommy Michael Grogg
Dana Lou Hanna
Carole Conway Hendrix

Dennis Craig Hoff
Phyllis Josephine Honeycutt
Daniel Silas Jones

Robbye Lee King
Alton Yates Lennon
Clifford Benjamin Lowery

Baxter Townley McKae, Jr.
Kenneth Allen Moser
James Melton Spletzer

William Kenneth Slate, III
Leon Pharr Spencer
Martha Jane Swain

Ronald Michael Watts
Donia Ann Whiteley
Track Melvin Williams, Jr.



ODK, Tassels Earn Top Honors

Wake Forest College honor societies, characterized by students who have distinguished themselves in various aspects of campus life, seek to single out individuals who have exhibited outstanding performance in a particular academic field.

Tassels and Omicron Delta Kappa, honoraries for women and men, recognize campus personalities who have displayed exceptional versatility in college activities. At their tapping ceremony, the black gown is often conferred on an honorary faculty member.



Handshakes and congratulations are in order backstage for new ODK members.

On the other side of the chapel newly-tapped Tassels hastily put on robes before their introduction to the student body.



OMICRON DELTA KAPPA

J. Attkisson, B. Dorsey, D. Jones, A. Lennon, B. McRae, J. Mackovic, K. Moser, N. Tate, M. Williams

TASSELS

C. Bain, L. Craven, B. Daniel, J. De-Young, D. Hanna, B. Hicks, C. Joyner, M. Swain, D. Whiteley



Alpha Epsilon Delta members look in futures in the medical professions.

ALPHA EPSILON DELTA

K. Young, President; R. Shuman, Vice-President; B. Snoddy, Secretary; J. Winchester, Treasurer; Dr. J. Dunmick, Advisor; W. Burch, L. Conrad, L. Crawford, R. Ford, W. Harlow, R. Kibbey, E. Knight, B. Schulenburg, S. Valand, B. White

Honoraries Recognize Academic Achievement

Alpha Epsilon Delta members met monthly in pursuit of the medical interests and aided the American Red Cross Bloodmobile. . . . Speakers included local physicians and Bowman Gray professors and students. . . . To stimulate interest in biology, Beta Beta Beta hosted lectures sponsored by the Assembly for the Advancement of Science. . . . Delta Phi Alpha published *Die Wake Forester* and sponsored Arthur Fenkel, speaker at the Third Annual Institute of Literature.

BETA BETA BETA

M. E. Allen, T. Fowman, W. Brandy, A. Gore, C. Glazier, K. Hair, W. Horton, N. Jenkins, D. Lotz, D. Meyer, T. Mooney, K. Moore, B. Snoddy, B. Smith, J. Spanhour, C. Wood, K. Young



New Tri-Beta inductees relish some organic refreshments while listening to president's welcome.



It may not be sauerbraten or knackwurst, but German honorary members enjoy the Magnolia Room buffet just the same.

DELTA PHI ALPHA

G. Anglin, President, A. Vipperman, Vice-President, S. Trevathan, Secretary-Treasurer, Dr. R. S. Fraser, Advisor; D. Bell, J. Boreman, B. Bradley, M. Bradshaw, B. Granfill, Mrs. A. J. Carlee, J. Dalrymple, Mr. P. Fisher, I. Fulton, A. Gore, T. Grogg, Mrs. A. Hepler, S. Hue, R. A. Jones, B. Laneberger, Mr. J. Rainsland, Dr. W. Sanders, M. Smith, W. Sollars, M. A. Thomas

ETA SIGMA PHI

C. Tomlinson, President; S. Parker, Vice-President, J. Parker, Secretary-Treasurer; Dr. C. Earp, Advisor; J. Blackburn, J. Blanchard, J. Brewer, J. Brumbaugh, J. Budd, B. Burchette, W. Burroughs, J. Carr, A. Casey, L. Craven, G. Davidson, S. Dunn, S. Fisher, R. Hartman, M. Hodges, N. Hoyle, R. Husband, L. Ingram, E. King, R. King, M. Kirby, P. Landin, I. Ljung, C. McConnell, A. McNeill, R. Michels, M. Moricle, J. Overby, R. Pearman, F. Rief, J. Riddle, J. Robertson, D. Kodekurt, S. Shelon, J. Sherrill, P. Sinal, J. Summer, V. This, D. Tisdale, S. Tope, J. Waldenfels, F. Wisman, L. Yates

President Charlotte Tomlinson discusses tentative plans with Eta Sigma Phi members.

. . . Eta Sigma Phi, which recognizes scholarship in the classical languages, sent representatives to the regional convention in Richmond. . . Honoring achievement in chemistry, Gamma Sigma Epsilon sold books and lab accessories and provided a helping hand at the District High School Science Fair. . . Bi-monthly meetings of Kappa Mu Epsilon featured speakers on job opportunities in math fields, a Christmas dinner, and a spring picnic. . . Meeting informally in professors' homes, Phi Alpha Theta members discussed the election and problems of the historian in writing a biography.





Officers of Gamma Sigma Epsilon take time out for a break during P-Chem lab.

KAPPA MU EPSILON

C. Bain, J. Blankner, D. Boyter, E. Bradsher, R. Broyles, J. Carr, K. Clifford, S. Cox, R. Griffith, R. Hartley, L. Jackson, H. Knight, H. McDowell, J. Marin, C. Marvin, L. May, Y. Merritt, R. Michaels, P. Neary, M. Oakley, K. Perry, M. Schmidt, J. Shellhorse, M. Sherrill, M. Smith, R. Smith, H. Strickland, D. Walker, B. White, N. Williams, J. Wood, B. Young

Grouped around the computers which form the basis for their study are Kappa Mu Epsilon members.



GAMMA SIGMA EPSILON

K. McDowell, President; J. Freeman, Vice-President; N. Williams, Secretary; B. White, Treasurer; D. Black, E. Bradsher, B. Byles, C. Bullaboy, J. Crowe, S. Johns, D. Jones, J. McCall, J. Martinier, B. Parsley, S. Underwood

. . . Tau Kappa Alpha undertook sponsorship of the Novice Tournament and the debate aspect of the spring Speech Festival in addition to recognizing an outstanding student in public speaking. . . . Planning the first annual faculty basketball game and the wrestling program at Summit School typify the projects of Phi Epsilon Kappa. . . . Programs of Phi Sigma Iota centered around twentieth century French authors, Sartre and Beckett. . . . Pershing Rifles' drill team participated in two drill matches and studied mountain problems. . . . The Military Ball and sponsoring needy families at Christmas occupied Scabbard and Blade.

PHI ALPHA THETA

P. Patterson, President; C. Perez, Vice-President; P. Steele, Secretary-Treasurer; Dr. P. Perry, Advisor; R. Barnhill, S. Bost, J. Bowdish, A. Casey, J. Campbell, F. Dawkins, J. Dockery, E. Evans, E. Harrington, R. Harris, R. Haseldon, B. Howell, N. Hoyle, A. Lennon, M. Miller, R. Pearman, A. Pecaric, L. Pratt, J. Rainey, J. Shotwell, B. Slate, F. Wisman, B. Wood

Candlelight and ritual greet new Phi Alpha Theta inductees.





Members N. Tate, P. Wilson, M. Swain, and J. Pastney look on as the Tau Kappa Alpha-Delta Sigma Rho charter is proudly accepted by debate coach, Franklin Shirley.

Scholars Enjoy Initiations, Banquets, Speakers

Members display the trophy case in their own PEK lounge.

PHI EPSILON KAPPA

J. Grimes, President; W. Edwards, Vice-President; J. Wright, Secretary; D. Todd, Treasurer; G. Ancarrow, J. Anderson, G. Eickel, T. Cole, C. Cooper, J. Davis, S. Decker, L. Duncan, D. Ferezen, T. Futch, C. Griffin, J. Grimsley, M. Kelly, G. Morningstar, G. Rudelitsch, I. Sepic, L. Staples





With dessert over, President Joyce Conrad takes up the business at hand.

PHI SIGMA IOTA

J. Conrad, President; J. Brown, Vice-President; H. Knight, Secretary-Treasurer; Mrs. P. Robinson, Corresponding Secretary; J. Avery, C. Beach, J. Campbell, M. Carey, L. Cline, J. DeYoung, J. Eatman, F. Eaves, G. Hales, G. Holmead, K. Jones, K. Lacey, L. Lee, C. Pérez, C. Powell, B. Spallman, M. Swain, E. Thompson, J. Tinley, S. Turpin, J. Woolley

Honoraries Boost Advanced Training



PERSHING RIFLES COMPANY

E. Hedrick, Commander; T. Britt, Executive Officer; R. Bidell, S. Burns, M. Calloway, W. Crescenzo, S. Daniel, J. Fitzsimmons, D. Gallagher, G. Hendricks, L. Holoman, D. Hunt, L. Jennings, J. Kincheloe, P. Leon, E. McKinney, R. McManamen, S. Martin, E. Moore, D. Reinhardt, J. Sapp, S. Snell, F. Starnes, S. Sweet, W. Vernor, B. Via, G. Webb

Pershing Rifles cadets practice manual dexterity skills on the drill fields.



SCABBARD AND BLADE

Knobling: T. Hale, 1st Lt.; E. Gramis, Capt.; *Row 1:* E. Reynolds, B. Graves, T. Marshall, D. Patterson, D. Haver, M. Taylor, R. McManamin, E. McKinney, W. Underwood; *Row 2:* J. Mackovic, D. Cowan, S. Bozarth, L. May, B. Watson, M. Kitchin, D. Hunt, K. Kirkman, Major N. Glyne, Jr.; *Row 3:* E. Hedrick, B. Hendricks, M. Tornow, B. Douglas, J. Grimes



Pub Row staffers take time out from deadlines to enjoy Christmas festivities and gag gifts.

PUBLICATIONS



Pub Board faculty members: Edwin G. Wilson, Worth Copeland, E. E. Folk

Pub Row Sticks to Its Guns on Major Issues

Battle-scarred Pub Row once again held on to its title as the hottest spot on campus. *The Student* returned to sweep out the cobwebs and resume its position as the literary member of the three major publications. "Staff-stealing" was by far the most popular sport, with sneaky reconnaissance missions between Pub Row offices often resulting in guerilla warfare.

The Publications Board this year tackled the problem of indiscriminate ad-solicitation, and needled by Baptist objections throughout the state, took a firm stand on policies concerning "Beer Establishment" ads.

Editors and Business Managers, Row 1: L. Craven, J. DeYoung, D. Whiteley; Row 2: C. Gaskin, R. Reynolds, M. Taylor



Old Gold and Black

★ ★ ★ Pacemaker Award Winner 1963-64 ★ ★ ★



Editor-in-chief: Lineta Craven

Sports staff, seated: Richard Mills, Bob Lipper, Editor; Keith Hutcherson; *Standing:* Don Tisdale, David Roberts, Dick Pavlis, Rudy Ashton; *Above:* Bill Vernor

Reporting "all the news that's fit to print," the *Old Gold and Black* kept its pages alive with a weekly report on all events that directly concerned the College throughout the year. From taped telephone interviews with Baptist leaders to an investigation of the coed apartment rule, *Old Gold* reporters searched to locate the facts wherever they could be found—daring when necessary to trample "forbidden grounds." Editor Craven and her assistants took over a proud heritage of "All American" and Pacemaker fame and accepted the charge to continue the *Old Gold's* high standards of objective, factual reporting. Each issue of the paper was a separate entity, uncovering a new face, a new personality, the offspring of uncounted hours of clacking keys and toiling minds. For the *Old Gold and Black* mirrored the shortcomings and attributes of an intricate organization—Wake Forest College.

Buzz Hoff, Associate Editor Hoops Hunt





General Staff, Seated: Jan Wuertenberger, Carol Claxon, Beverley Burroughs; *Standing:* Jain Rice, Dan Wilshin, Ralph Simpson, William Ray

Business Staff: Watt Brown, Lyn Holoman, Rocky Gaskin, Business Manager: Ed Fuller





Editorial Board, Seated: Nancy Jenkins, Reba Rentz,
Carol Swan; *Standing:* Cindy Grier, Bob Grubemann

Business Staff: Jimmy Jackson, Pete Hendricks,
Bud Fisher, Robin Reynolds, Business Manager



Special Consultant, H. Hawk

HOWLER

Finding a new angle on an old subject was the HOWLER staff's main concern in '65. The unique "Events of our day" theme called for unique photography and got it—despite the discouraging darkroom that was only big enough for three-fourths of a person, the enlarger that had to be propped up with a stick, and the student photographers who seemed to have some difficulty in distinguishing between the words "vertical" and "horizontal."

From the snapping of the first portrait in September to the typing of the last cut-line in March, the editor and staff pushed toward the completion of 304 pages worthy of the monk's-cloth cover that bound them.

General Staff: John Myers, Ellen Blackman, Sandy Myers, Craig Summers, Melody Gyles



Editor-in-chief: Donia Whiteley

Assistant Editor: Fred Eaves





Secretarial Staff: Cherry Ward, Harriet Hardee

Editor-in-chief: Jo DeYoung

the student

A throng of Wake Forest students walked out of Chapel and filed in black and white across the cover of the November issue of *the student*. For the first time, three classes of students met the magazine "by and for Wake Forest students only." Guided by Dr. Edgar E. Folk, *the student* returned from a two year's exile to resume its place as the major outlet for artistic talent and creative writing. Typewriters, scissors, paste, and tempers flew, and things returned to normal on Pub Row.

Art: Mary Lou Hall; Sharon Cox, Art Editor



Fiction: Betsy Winstead, Richard Fallis



Business Staff: Tom Teal; Mickey Taylor, Business Manager

Poetry Editor Estelle Brewer reads a lively selection for staff approval.



STUDENT GOVERNMENT

Seated: Reba Rentz, Becky Funderburk, Chairman;
Standing: Jane Edmunds, Joey Overby, Steve Daniel



Officers: John Mackovic, Treasurer; Carole Hendrix, Secretary; Cliff Lowery, President; Bill Slate, Vice-President



Metal scaffolding and dust covers replaced students during the summer of 1963, as the chapel underwent a major renovation.

Student government, the voice of the student body in campus affairs, combined energy with a well-rounded program of activities in pursuit of its goal of effective representation. Perhaps its most perceptive reflection of student interest was mirrored in the discount card plan, allowing reduced prices for Wake Forest Deacons from local merchants. Another tangible achievement was the founding of the Coffee Shop, a long-awaited filler for the void of weekday campus life.

The Chapel Committee, striving for diversity in its bi-weekly programs, challenged the students with a variety of talent and thought.

Long-Promised Bonus In SG Coffee House, Discount Service

LEGISLATURE

J. Brown, V. Campbell, B. Cranfill,
E. Fruin, B. Hall, D. Hanna, B. Lewis,
P. Patterson, B. Price, J. Rainey, D.
Riordan, K. Sutton, C. Sweigart, M.
Tornow, S. Turpin, J. Wood



Under the management of Chuck Morris, the Coffee Shop is a boon to students who like good coffee and don't have cars.

President Cliff Lowery promises skeptical Legislature members that the mimeograph machine will soon be fixed.





Neal Tate and some of his co-workers on the Orientation Committee make sure a newcomer gets plenty of barbecue at the Freshman Picnic.



Student Control and Trial Implement Honor Code

Organization and originality made orientation week in September 1964 enjoyable as well as informative. Under Neal Tate's direction, the Orientation Committee battled against "freshman-itis" with such convincing artillery as combo parties, hootenannies, and picnics. All was not play for the freshmen, however, for their week also included a barrage of placement tests. Time was allowed in the rush of activities for individual conferences with representatives of the Honor Council, who acquainted each new student with Wake's honor system.

The need has long been felt on campus for a governing body to make and enforce rules for the male students. Cases that would have previously been sent to the Executive Council are now directed to the Men's Judicial Board.

Honor Council Chairman, Butch Lennon





HONOR COUNCIL.

B. Alfred, K. Gam, S. Clutes, D. Groom,
 T. Grogg, L. Hise, D. Jones, H. Knight,
 B. Lennon, D. Myers, C. Peacock, J.
 Sparks, S. Strickland, B. Sumner, M.
 Swain, R. Willets

The concept of trial by one's peers is fundamental to the American system of justice. Here Honor Council members carefully discuss the evidence before making their decision.

Professor Jasper Memory discusses the latest case as he sees it, at a hearing of the Men's Judicial Board.

MEN'S JUDICIAL BOARD

T. Baker, S. Daniel, L. Falzer, R.
 McCall, J. Monroe, W. Schlossberg,
 Dr. H. Barrow, Dr. J. Burroughs,
 Dr. P. Gross, Mr. J. Memory, Dr.
 C. Talbert, Dr. T. Turner



WOMEN'S GOVERNMENT

The image of a Wake Forest College coed is reflected not just on the campus, but in the community and in society as well. This thought serves as a guide for the Women's Government Association in all its legislative and judicial decisions. As the representative body of the women students, the WGA takes into account the attitude of the girls, seeking not to "legislate morality," but to encourage Wake coeds to conduct themselves with good taste. Like the Men's Judicial Board, the WGA makes its own decisions.

An advisory capacity is filled by the Dean of Women, Miss Lu Leake, who works in close communication with the WGA. A newcomer from the administration at Meredith College, Miss Leake has attempted to increase the responsibility of such smaller governing units as the Dorm Council system.



Dean Leake demonstrates to WGA President Dana Hanna how to prove there is no beer in one's cup.

Coed Decorum Encouraged in "Self Rule" System

At their weekly Monday afternoon meetings, WGA members tackle callidrens, campuses, and other coed-centered problems.

WOMAN'S GOVERNMENT ASSOCIATION

D. Hanna, President; H. Strickland, Vice-President; S. Bost, Secretary; R. Hamrick, Treasurer; C. Bain, M. Bowman, J. Campbell, S. Ewing, T. Grimsley, J. Honeycutt, N. Hoyle, L. Jackson, S. Memory, C. Peacock, S. Webb





Housemothers getting together for an afternoon of bridge and knitting are Mrs. Madry of Babcock A, Mrs. Holding of Johnson A, Mrs. Overby of Bostwick A, Mrs. Tammes of Johnson B, Mrs. Eames of Babcock B, and Mrs. James of Bostwick B.

Social Standards witches and goblins judge the jack-o-lantern entries at the WGA Halloween Party in Babcock Dorm.

SOCIAL STANDARDS COMMITTEE

C. Bain, Chairman; S. Bain, J. Brumbaugh, M. Carey, S. Chiles, L. Cowall, M. Grove, A. Gunn, S. Harris, B. Lineberger, V. Morgan, M. Schmidt, J. Shortwell, P. Steele, J. Wade





The Dynamics provided rhythms both fast and slow to suit the taste of every dancer.



AFO choice, Miss Karen Roberson, is applauded by fellow candidates as she receives the first annual "Queen of Hearts" trophy.



Cupids and crepe papers were skillfully combined to transform Reynolds Building restaurant into a dance hall for the CU Valentine Dance.

COLLEGE UNION

Barry Dorsey, Mayo Stencil, Bob Douglass, Vicky Treadway, Cynthia Glazier, Jim Shertzer, Mark Robinson, Linda RimeL, Jimmy Blackburn, Sharwyn Wilkins, John Memory, Nikka Thompson



CU Plays Cupid at First Annual Valentine Dance

Progress and expansion typified the College Union's efforts in 1965 to provide the student body with a more widely diversified program. The success of these efforts was evident from the welcome acceptance of such innovations as the Valentine Dance, with reigning King and Queen of Hearts Ronny Watts and Karen Roberson. The small socials and travel committees produced memorable events like Ski Weekend and spring vacation in the Bahamas. Through concerts, symposia, lectures, movies, and art exhibits, as well as the special Homecoming and Magnolia weekends, the student body was exposed to such personalities as Roger Williams, Erskine Caldwell, and Miriam Makeba.



Officers: Barry Dorsey, President; Betsy Holton, Secretary; Bob Douglass, Vice-President

A quartet of British jesters cavort across the Wait Chapel stage in the College Union-sponsored presentation of "Beyond the Fringe."





Choral Director, Thane McDonald

Musicians Enhance Spirited and Solemn Events

MUSIC AND DANCE

The Wake Forest band includes six different groups organized under the direction of Calvin Huber. Led by high-stepping majorettes, the Marching Deacons are a dynamic morale booster at all home football games. Their varied repertoire, including a tribute to Henry Mancini, entertained fans during half-time shows this year.

In November students auditioned for the concert band, which represented Wake Forest on a tour to Washington in the spring. Other groups include the varsity band, the pep band, the ROTC band, and the stage band.

The Chapel Choir, under the direction of Dr. Thane McDonald, sings at various chapel services during the year. Their twice-weekly practices are geared toward the Vespers Service at Christmas and the spring Magnolia concert.



Chorus members in a special section at the back of the balcony sing in unison to "Amen" to close the chapel service.



For occasions such as the Christmas Vesper Service, members of Chapel Choir "go formal" with robes and candles.



The Wake Forest Marching Deacons team up with cheerleaders for a spirited pep rally to celebrate the "New Look" in football.

Majorettes N. Bell, B. Brothers, J. Carr, G. Looney, D. May, and A. Salter, led by Captain J. Honeycutt, salute the crowd at the end of a halftime show.

Band Director, Calvin Huber





Touring Choir adds variation to Chapel programs.

TOURING CHOIR

S. McLean, President; M. Williams, Vice-President; F. Bryant, Secretary-Treasurer; K. Huggins, Librarian; B. Beavers, J. Best, E. Bouldin, P. Brown, C. Caskey, S. Couples, J. Eddinger, J. Edwards, J. Etchells, W. Ezzell, E. Gaddy, M. Galloway, R. Harvey, S. Henderson, J. Jackson, R. Jacobs, W. Johnson, P. Jones, G. Kelly, J. Lambert, J. Lawrence, V. Luckadoo, R. Mallory, J. Mann, B. Mazzei, S. McLean, W. McMurray, S. Milam, J. Nanney, E. Nicholson, C. Olson, J. Pfister, P. Reed, D. Roberts, S. Schmidt, H. Smith, H. Smithson, J. Stone, S. Wilkins, J. Willard

ORGAN GUILD

J. Baker, B. Beavers, D. Fields, F. Funderburck, K. W. Lacy, V. Luckadoo, B. Owen, G. Plittin, W. Ray, M. Rowland, R. Schrider



Organ Guild members admire the newly installed console.

Musical Talent Takes Many Turns

For special concerts, the accompaniment of the Wake Forest Little Symphony Orchestra enhances choral numbers.

ORCHESTRA

E. Flora, S. Graef, R. Harris, M. Hodges, I. Knight, A. McNeill, S. Monroe, E. Owen, C. Peacock, B. Purkle, R. Porter, R. Reynolds, L. Rimpl, C. Spratt, S. Tiltonson, E. Wall, R. West





Wingate's Lower Auditorium finds Madrigals in frequent practice sessions.

MADRIGAL SINGERS

C. Boss, B. Brewer, J. Brewer, C. Couples, J. Edinger, J. Edwards, J. Lawrence, J. McDowell, B. McFall, G. Queen, S. Schmidt

Traveling from North Carolina to Vermont during spring vacation, the Touring Choir gave concerts and sang locally in schools and churches. Recitals and supplying organists for churches constituted the activities of Organ Guild. The Orchestra joined the Choir for its annual Christmas Concert and prepared a spring concert as part of Magnolia Week festivities.

Singing acappella, the Madrigals presented programs of unusual Christmas songs, madrigals, and ballads. A trip to New Haven for a Renaissance festival highlighted the activities of the Elizabethan Singers, who wear period costumes while performing their Old English ballads.

Authentic 16th century costumes and instruments enhance the performances of the Elizabethan Singers.



ELIZABETHAN SINGERS

Mrs. G. Rohrer, Director; J. Best, P. Bugel, B. Burgess, J. Dorr, L. Loop, E. Knight, R. Smith

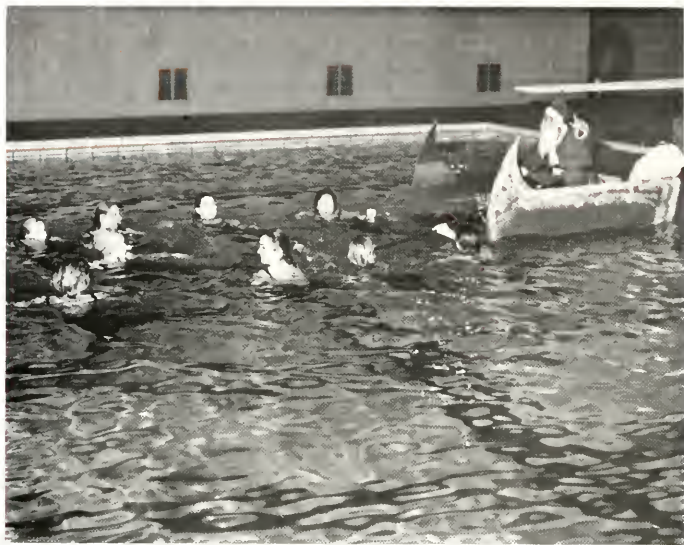

Their Christmas program finds Maritimers as reindeer guiding Santa on his way.

MARITIMERS

M. Black, B. Brewer, J. Brewer, A. Gore, N. Greever, S. Hirst, W. Lee, M. Land, D. Lotz, H. McBee, L. Minton, L. Myers, J. Norris, L. Owen, S. Pridgen, R. Priesner, F. Kittenhouse, H. Robinson, J. Robertson, M. Sampson, I. Scorgie, B. Schulenburg, K. Sergeant, A. Stevens, J. Wuertenburger

Orchesis, Maritimers Keep Time to Music

Precision movements to music both under water and above are the attributes of the Maritimers and Orchesis. The arrival of Santa in a sled drawn across the pool by Maritimers climaxed the Christmas show presented for underprivileged children. In their spring performance they traced the development of American jazz.

The Orchesis Dance Club's fall presentation was an interpretation of Nature under the theme of "Reflections of Nature." In their spring concert the club danced to hits from Broadway musicals.

ORCHESIS

L. Gabriel, President; G. Looney, Vice-President; J. Garrenton, Secretary-Treasurer; M. Cummings, S. Delap, K. Edwards, J. Elvey, S. Everett, B. Funderburk, P. Griffin, C. Hendrix, S. Hine, B. Hudson, J. Ipock, H. McBee, P. Murray, S. Owensby, A. Phillips, D. Rozier, P. Simins, B. Spillman, D. Tate, C. Whitlow, S. Wilkins, D. Williams

Lithe-limbed Orchesis members do warm-up exercises before practicing a modern dance routine.



SPEECH & DRAMA



Contention, both formal and informal, is the specialty of campus debaters.

DEBATE TEAM

S. Bowles, W. Boutcher, B. Bryant, B. Burton, J. Cabezas, I. Coffield, C. Cooper, J. Garrity, L. Gayner, K. Godwin, S. Harahan, S. Hursh, J. Partney, K. Strasser, M. Swain, N. Tate, P. Wilson

Debaters Tackle "Federal Employment" Topic

The College debate team this year continued to live up to its ACC-championship record with fine performances in forensic competition. The debaters won many other awards throughout the country, including first place honors at Pittsburgh's Cross-Exam Tournament and at the Invitational of the University of Richmond.

Under the supervision of Dr. Franklin R. Shirley, the team had at least one team on the road almost every weekend, debating on the national topic, "Resolved: That the Federal Government should establish a national program of public work for the unemployed."

The novice team also put on a very good performance at all tournaments, promising an excellent debate squad again next year.

Debate Coach, Franklin Shirley





WFDD department heads: John Collins, Bill Stracner, Charles Williams, Granger Ancarrow

WFDD Advisor Julian Burroughs selects one of his favorite Glen Miller records from their wide library.



WFDD Explores Wide Range of Student Interest

WFDD STAFF

Row 1: Karen Gill, Jim Byrd, Dave Bowdish, John Collins;
 Row 2: Charles Williams, Bill Stracner, Granger Ancarrow, Richard Greenberg; Row 3: David Roberts, Jerry Snider, Beve Beal, Larry Poundexter, Steve Wilson, John Vantrease, Leslie Bolon, Susan Wright, Ken Johnson, Kathy Brownfield





Wayne Hoover and Susie Wright handle the technical end of a "Deaconlight Serenade."

With the largest staff in history, WFDD moved into another year of broadcasting as the "Voice of Wake Forest College." Whether they preferred popular music, classical music, or educational programs, Deacons found something to suit their taste at 650 AM or 88.1 FM on their dials.

A wide variety of special programs included live coverage of the Baptist Convention from Greensboro, freshmen football games, and varsity baseball games. Challenge '65 was also broadcast live and fed to a network for simultaneous live broadcasts over other stations around the state.

WFDD staffers continued to make visiting personalities more accessible to the campus-at-large through taped interviews which explored their particular areas of interest.



To honor the late T. S. Eliot, WFDD presented a special program of "Murder in the Cathedral" with critical commentary by Dr. Robert Shorter of the English Department.

Innovation and experimentation marked the 1964-65 agenda for the College Theater. *The Enchanted*, the group's first play, temporarily transported a delighted audience to a mystical land where the dead came very much to life. Seven small children making their stage debuts added to the pleasure of this well-received fantasy.

The Lemmings, by Joseph Guzzetti, Jr. was one of the first original dramas ever staged at Wake Forest. The author himself was present for the rehearsals and presentations of the play.

Under the co-direction of Mr. James Walton and Miss Sheron Dailey, the College Players also put on twelve one-act plays. The Reader's Theater had a successful season with such performances as "Winnie the Pooh" and "The King and I."



Dona Westray and Cavole Saintsing battle it out as the two sisters in "The Lemmings."

College Theater Tries Off-Beat Fare With "Enchanted," "Lemmings"

B. C. May handles a tense scene in "The Enchanted," Girardoux's play concerning the worlds of reality and fantasy.



Director James Walton, through the art of stage make-up, transforms Gail Puzak into a graying matron.





Amid the pre-curtain flurry, "half-made-up" Leland Cox takes time for a quick sandwich in the dressing room.

Examining the disturbing remains of Susan Ichy's departure are "Enchanted" gentlemen B. C. May and Jim Eatman.



Carol Miller, as "Roo," listens to a trade of "Ezra," played by Sherry Daley, in the Readers' Theatre production of "Winnie the Pooh."



Young Republicans president Jim Bancroft presides over a discussion between Poli Sci professors Richard Swars and Jack Fleer and Republican leaders Dr. Eric Neilson and Wyatt "Nab" Armfield.

LBJ Goes "All the Way" in '64 Landslide

One time in each student's four-year college career, a president is elected. Wake responded to the 1964 edition of this national phantasmagoria with suitable enthusiasm, Democrats extolling "The Great Society" and Republicans lauding individual freedoms as never before. Led by Dr. Mazor's unequivocal Volkswagen, campus cars sprouted stickers from bumper to bumper. Indeed, it was a bumper year for politics.

The Volkswagen Vote: A Johnson rooster at the left, and Dr. Paul Mazor, at the far right, demonstrate the VW's bipartisan nature.



Pained and gleeful expressions betray the political affiliations of these late return-watchers.



Portent of the future: Vice-Presidential candidate Lyndon Johnson wins the coed vote during a 1960 campaign visit to Winston-Salem.

Young Democrats, led by President Larry Robinson, started early by nabbing freshmen during fall registration.



"Senator Goldwater is the man with the philosophy of victory and the flexibility to insure our freedom in the struggle with Communism."



"As college students, I think it is impossible for us to support Senator Goldwater because he is the exact antithesis of the active college student."



"I am not now and never have been an advocate of Civil Rights' Lyndon Baines Johnson, 1960. And you think Barry Goldwater is inconsistent?"



"... but there is a difference between the day-to-day vacillation of the Republican candidate and the admitted changes in the political philosophy of Lyndon Johnson."



... Although

Not to be outdone by the Gallup Poll, the *Old Gold and Black* conducted a survey of its own to determine the political sentiments of a student body varied in backgrounds and experiences. Preceding the Mock Election was a week of hectic activity by Young Democrats and Young Republicans, joined by a rather volatile YAF band.

Both candidates came under open fire during a Chapel debate session between the two opposing factions. Afterward, voting at the Reynolda Hall polls showed a total of 45% of the student body casting ballots. A Goldwater victory on campus was a surprising reversal to most, but not much consolation for the crushing defeat on the national scene.



At polls especially set up in Reynolda Lounge, Jim Carter and Caroline Spratt cast their ballots in the Old Gold and Black's traditional mock election.



Goldwater girls hand out campaign leaflets before Chapel.

Campus Politics Told a Different Tale

Democratic staff members Hoops Hunt and Jane Burrell register disapproval of the campus' endorsement of Barry Goldwater.



RELIGION

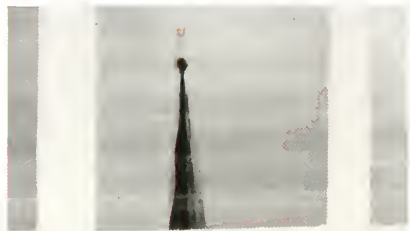

The Baptist Student Union is an organization which seeks to relate the Christian faith to students within the academic community. Through its monthly supper forums, mission projects, vespers programs, and local and state-wide conferences, students are given an opportunity to become involved in a program of personal growth and service. Ed Christman, as BSU director, presents new ideas for the various BSU programs and is always ready to talk with students about their problems or just to pause for a friendly chat. Welcoming all students who are "seekers," the BSU attempts to provide an atmosphere of honest inquiry into the Christian faith along with a lively sense of fun and genuine fellowship.

Young Women's Auxiliary is an organization for coeds of any denomination. Monthly supper meetings place their major emphasis on missions and Christian service in the community.

Student leaders such as BSU President Melvin Williams lead Vespers services each evening in Davis Chapel.





Faculty and students alike enjoyed hearing BSU-sponsored Moss Grant, editor of the Biblical Recorder. After the address, those who remained were further stimulated by private discussion with the guest lecturer.



The BSU Center doubles as dining hall for FWA supper meetings.



BSU Leads "Seekers" In Worship and Service



Christian Education Club programs feature guest speakers from various phases of church work.

Cullom Ministerial Conference is concerned with aspects of Christian ministry and various mission activities.

Providing opportunity for Christian service in the community is the main purpose of the Christian Education Club. Monthly meetings are centered around Christian education and weekly visits are made to various rest homes and missions in the area.

Inter-Varsity Christian Fellowship seeks to make Christianity relevant to the college student. Weekly meetings and weekend conferences concentrate on the role of the Christian student on the campus today.

CULLOM MINISTERIAL CONFERENCE

T. Dougherty, President; K. Barnes, Vice-President; Dr. G. Griffin, Advisor; B. Braxton, J. Edwards, R. Getzen, J. Kidd, W. Ojo, R. Phillips, G. Pressley, M. Sepaugh, B. Ward, M. Williams

Members of Cullom Ministerial Conference get "sneak previews" of their intended profession from visiting lecturers.



INTER-VARSITY CHRISTIAN FELLOWSHIP

K. Barnes, A. Cheves, E. Flora, R. Hamrick, B. Kissiah, B. Lee, J. Lee, N. Lesko, M. McCahon, S. McLamb, S. Moores, R. Mortenson, S. Myers, G. Pressley, L. Sutton, B. Via, J. Womble.

Guest speaker Rennie Johnson holds an informal discussion with members of the InterVarsity Christian Fellowship.



SERVICE &
SPECIAL
INTEREST



Supper meetings in the Little Magnolia Room serve the purposes of both business and pleasure for Circle K members.

CIRCLE K

S. Harahan, President; E. Taylor, Vice-President; B. Shackelford, Secretary; D. Rose, Treasurer; J. Blackburn, B. Brigman, D. Cowan, J. Crosby, B. Dorsey, B. Duvall, E. Evans, S. Flynn, T. Hale, G. Hamrah, M. Hogewood, H. Hutchins, J. Jackson, B. Jefferies, B. Leathers, T. Marshall, B. Potcat, D. Raper, L. Robinson, B. Schlossberg, B. Simmons, B. Slate, H. Smith, F. Sprock, M. Stancil, B. Stephens, F. Stone, B. Sumner, M. Taylor.

Service Fraternities Seek Ways To Improve Community Relations

Service-minded brothers extend warm congratulations to this year's winner of their Alpha Phi Omega Scholarship, Dave Miller.

ALPHA PHI OMEGA

R. Alers, K. Bennett, P. Bondy, B. Brady, A. Casey, J. Clayton, L. Combs, T. Eddleman, R. Fisher, J. Fleming, R. Givens, H. Griffen, J. Hall, R. Hedgpeth, L. Henderson, K. Huggins, J. Knight, R. Massey, H. Malone, B. McDaniel, L. Mull, C. Myers, D. Nichols, S. Nissen, J. Pouch, B. Richardson, A. Rubio, M. Sepaugh, C. Singhas, H. Sitton, J. Slone, P. Stathis, R. Todebush, P. Tomlinson, J. Vantrease, B. Vernor, J. Waldenfels, H. Whiteside, J. Woolley, B. Wyatt.





Purple Masque members Sheron Daitley, Joyo Wilsie, and B. C. May enjoy a tranquil moment on the "Inspector" set.

NATIONAL COLLEGIATE PLAYERS

E. Brewer, J. Eatman, B. Hicks, S. Irby, B. C. May, F. Proctor, G. Puzak, C. Saintsing, C. Tomlinson, E. Ulrich, D. Westray, J. Wilsie



Discussing the placement of "Lemmings" posters are members of the drama honorary, National Collegiate Players.

A service organization, Circle K assumes such responsibilities as directing boys to their room assignments upon their arrival in September.

Alpha Phi Omega Service Fraternity, in addition to publishing the Student-Faculty Directory and operating the book exchange, directs campus tours, handles the Intracampus Mail Service, and sponsors the Ugly Man Contest. These are but a few of the ways in which APO serves the campus and the community.

Membership in Purple Masque is the highest honor in theatre which can be attained by a Wake Forest College student. In the eight years of its existence here, only fifteen have been members.

National Collegiate Players is an honorary service organization which handles such activities as freshmen orientation in the theatre and providing ushers and reservations for all productions.



The P. E. Majors' Club admires the view on a special outing to Hanging Rock.

P. E. MAJORS' CLUB

T. Brock, L. Cowall, S. Delap, J. Garrenton, C. Hendrix, J. Ipock, G. Looney, F. Martin, H. McBee, S. Richmond, P. Sims, D. Williams, S. Young, Miss M. Crisp, Advisor

Coeds Enjoy Competition of Intramural Sports

The Women's Recreational Association coordinates various women's intramural sports including basketball, volleyball, field hockey, singles and doubles tennis, and badminton. Women students majoring in physical education are given an opportunity to gain valuable professional training in the Women's Physical Education Club. The speakers at their monthly meetings come from such pertinent fields as physical therapy. Members referee, participate in, and manage intramural sports.

The Student National Education Association promotes interest in the field of teaching. The speakers and films making up the programs are geared to inform students of recent developments in the profession.

Panel discussions, speakers, and films give the members of the English Club an opportunity to acquaint themselves with the works of authors not covered in college courses. One of the highlights of this year's program was Allen Dougan's reading of his poetry.

Throughout the year, coeds on dorm and society teams participate in various tournaments organized by the Women's Recreation Association.





Future educators gain knowledge of various teaching materials through activities of the Student National Education Association.

ENGLISH CLUB

R. King, President; C. Chalkley, Vice-President; Dr. J. Carter, Secretary; I. Loop, Treasurer; B. Adams, G. Anglin, M. Bradshaw, R. Brantley, E. Brewer, K. Cain, T. Clark, C. Clason, B. Daniel, J. DeYoung, C. Ferguson, C. Frost, B. Funderburk, M. L. Hall, L. Harrill, S. Horney, J. Justice, L. Kilpatrick, J. Martin, L. McPherson, M. Meacham, L. Parker, J. Robinson, W. Sollors, F. Thompson, J. Turner, P. Wilson, J. Woolley, W. Ussery.



Advisor John Carter and President Robby King discuss an English Club agenda over doughnuts and coffee.

Club Activities Supplement Classroom Material

International Club members enjoy discussing and analyzing the controversial points in the German Exchange Exhibit.

INTERNATIONAL CLUB

C. Bain, A. Batac, R. Bohn, P. Bondy, R. Burgess, B. Burroughs, J. Cabezas, G. Canton, L. Casto, E. Clary, M. Cockburn, C. Farlow, J. Fleming, B. Hicks, Mr. J. Ivey, J. Justice, M. King, G. Kwok, G. Leonard, B. Linberger, C. Myers, W. Ojo, M. Phillips, B. Pirkle, M. Poovey, G. Puzak, L. Kininsland, B. Roseberry, P. Smith, W. Sollors, P. Tse, H. Ussery, B. Wall



BUSINESS



Delta Kappa Nu members pelt an unsuspecting victim with surveys on a personal finances lecture series.

DELTA KAPPA NU

B. Brewer, President; F. Rittenhouse, Vice-President; B. Menne, Secretary; M. Jackson, Treasurer; Miss J. Owen, Advisor; B. Beatty, B. Gorrell, B. Greene, B. Harris, M. W. Hoehl, M. Lind, S. Mathis, J. Moser, B. Ryan, K. Sergeant, S. Webb

Delta Kappa Nu initiated a personal finance lecture series for interested students and helped with the Management Seminar. Dimmer meetings with speakers from the Better Business Bureau and IBM stressed business opportunities for women. A banquet marked the initiation of new members into Beta Gamma Sigma, the honorary

business fraternity.

Monthly meetings of the International Club consisted of social service and intellectual discussions of such topics as the Malaysian-Indonesian problem. Serving foreign students, the group works as a liaison between the college and the community.

Honorary faculty members and new inductees display the shield of this recently founded business fraternity.

BETA GAMMA SIGMA

L. Mull, President; T. Marshall, Vice-President; J. Bedgood, B. Brewer, T. Flatt, R. Hill, D. Hunt, J. Moser





Row 1: R. Walker, B. Sims, R. Nargis, M. Rankin, L. Wingate, D. Merrifield, F. Hunt. Row 2: B. Gupton, T. Coker, K. Crawford, J. Ipeck, D. Leonard, G. Monk, T. Foust. Row 3: W. Shackelford, D. Wakefield, D. Aycok, J. Wagstaff, J. Gill.

Alpha Kappa Psi

Officers: F. Hunt, Secretary: B. Gupton, Treasurer: J. Ipeck, President: G. Monk, Vice-President.



Alpha Kappa Psi enjoys the distinction of being America's oldest and largest professional business fraternity. The Gamma Delta Chapter chartered at Wake Forest selects new members each year from the ranks of business majors. This year AKPsi was fortunate to initiate Dr. J. Van Wagstaff as a faculty member and chapter advisor.

To stimulate and develop the interest that the members hold in current business affairs, Alpha Kappa Psi sponsors various field trips and seminars covering the entire spectrum of commercial fields. This year members took two tours and heard speeches by such prominent men as Mr. O. A. Kirkman, president of H. P. T. & B. Railroad, Col. John Reed, Director of College Placement, and Mr. Billy Packer, insurance representative.



Row 1: C. Dickson, L. Davis, N. Alberty, L. Morris, D. Darmstaetter, R. Hein, S. Gible, G. Kelly, E. Moffit, R. Pulliam. Row 2: J. Powell, K. Goble, T. Flatt, B. Brunton, P. Zink, B. Bryant, G. Gifford, R. McFall. Row 3: D. Yaun, K. Simmons, K. Smith, G. O'Daniels, S. Hamm, S. Jordan, R. Pickett, D. Hunt, J. Bolling.

Delta Sigma Pi

Delta Sigma Pi, professional business fraternity, was "founded to foster the study of business in colleges and universities."

Both semesters this year began with smokers, rushing, and finally pledging, with many new brothers initiated into the fraternity. Other events on the Gamma Nu activity calendar included industrial tours of Richmond, Reynolds Tobacco, Hanes Hosiery Mills, and Sealtest Dairy. Distribution of Career books to male seniors and graduate students, doughnut sales, and participation in intramural sports added to a well-rounded year.

With a memorable year behind them, many of the brothers are looking forward to attending the Grand Chapter Congress in the Bahamas this August.

Officers: D. Yaun, President; K. Smith, Secretary; S. Hamm, Senior Vice-President; R. Pulliam, Treasurer; D. Darmstaetter, Junior Vice-President; T. Flatt, Assistant Secretary.





Kept under lock and key is Taylor Damm's Ugly Man candidate, Larry "Caecman" Cooke.

INDEPENDENT COUNCIL
Seated: M. Oliver, J. Avery, Vice-President; S. Harrell, Secretary; J. Lewis, President; R. Hedgpeth, *Standing:* W. Cooksey, J. Edwards, B. McNeely, Treasurer.



President, Jasper Lewis



Independents Cast Votes For Pretty Girls, Ugly Men

The Independent Council provides a channel through which independent students—both men and women—can express themselves collectively. Through floor managers on each floor in the dorms, the organization provides a direct channel from the individuals to the officers.

This year the IDC participated in the Ugly Man Contest, the Miss Baby Deac Contest, and Wake's first Homecoming Parade, as well as other events. The dorms also have organized intramural teams on which any athletic-minded Independent may participate. The Annual Talent Show rounded out the agenda.

*Independents reveal their excellent taste in their choice of beauty candidates—
Nancy Young for Valentine Queen and Tsna Floyd for Homecoming Court.*



FRATERNITIES



With fraternity crests lining the walls of the armory, Greeks and their dates rocked to the rhythms of Doc Clark and his band.

President, Walt Dorman



Final Decision on Deferred Rush in '66

INTERFRATERNITY COUNCIL

B. Ferree, J. Brown, K. Thomas,
M. Smith, G. Denton, C. Dillon,
J. Pejram, S. Ward, B. Potcat,
R. Hill, T. Croker, B. Jeffries,
I. Goffield, A. Thomley, B. Mangum,
W. Dorman, B. Brigman,
P. Clarke, D. Ingalls, A. Lennon,
K. Moser, B. Plonk, J. Williams.





Contestants from all ten fraternities started out strong in the fall Cross-Country race.

After several seasons of controversial discussion, the Interfraternity Council this year reached a final decision on the question of deferred rush. Acting upon faculty urging, the Council ruled out first semester rush of freshmen beginning next year. Although this arrangement is considered unsatisfactory by many because it will prohibit fraternity men from associating with freshmen except for certain events, the IFC agreed that it was in the best interests of those concerned.

In addition to the annual Greek Week and Midwinters festivities, the IFC this year planned and executed a March of Dimes collection that set a new record -\$631.27 -of money collected on one day by one group.

Fraternity men and special guests dig in with gusto at the annual IFC Banquet.





Miss Sandra Thomason

You sure won that contest hands down, Ugly Dan . . . Who's the status seeker with a Humber and an apartment? Fleeing the F.B.I. and "Bunker" Hill some Alpha Sigs escaped to the Bahamas over Spring Vactaion . . . Louis, no more calls to Paris this year—try Rhode Island. . . Alabama, Florida, Connecticut, New York, where is she, Lawrence? The Rocky Mount post office is on Strike, right Ta-homley? The "bag" parties on the first floor entertained the dorm counsellors. . . Bush, what happened to the other car in that wreck? The "Little Jewel" can take any car on campus . . . Irwink, you know where you can put that banjo . . . Is dunking an Honor Council offense, Lloyd? Magellan, that beard tickles . . . Wrestled any bars lately, Grit? . . . Billy, now that I'm a brother I don't have to hear about Mary Gray all night . . . I love my Volvo . . . Ohio or bust, and they busted . . .

Alpha Sigma Phi

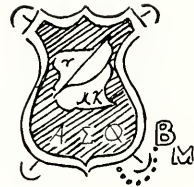

PLEDGES. *First row:* D. Hladio, D. Chase, J. McConnell, D. Mazzilli, J. Rosborough, J. Shaw. *Second row:* J. Comley, M. Malavasic, D. Harbnel, D. Gross, D. Gilman, G. Reynolds.





Row one: J. Speas, President; D. Ingalls, Vice President; B. Feathers, Secretary; J. Fieldman, Treasurer; J. Blankner, H. Coffeld, D. Gabriel, A. Hendrickson. *Row two:* L. Hise, D. Hubbard, A. Pollard, J. McCall, J. Myer, P. Nicholson, D. Ritchie, R. Rucker. *Row three:* P. Snell, A. Thomley, B. Thompson, W. Via.



Alpha Sigs celebrate after the traditional brother-pledge football game.



Another day, another pin for Alpha Sig brother Randy Rucker.



Mrs. Germaine Hopkins

The "Men" of Beta Lambda were finally initiated . . . the chief continuously serenaded the third floor . . . The Bird returned for Spring semester . . . Sixty percent of the brothers were pinned at one time . . . Chalk really loved the group . . . J. Paul made it out with Spankey's help over at the apartment . . . Tortoise suddenly started liking Italian dishes . . . The Arab wore out five sets of knee pads, one set on his way to High Point . . . Mouse fell into Rat's ways and went into seclusion during the week . . . This was jumping Jim's big year for romance . . . Gaper remained just the Gaper . . . Cosine continued to clean up in pool . . . Bender and Bruns defended us . . . Trick patiently awaited baseball season . . . Mr. Wilson joined the tube crew . . . The highlight did not come with the unforgettable Sailor's Ball in May.

Delta Sigma Phi

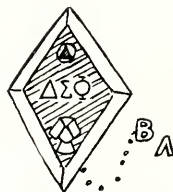

PLEDGES. *First row:* J. Solomon, H. Huffstetler, C. Garton, P. Geyer. *Second row:* B. Reeve, T. Driskill, R. Dimmette, R. Lake. *Third row:* R. Harper, J. Deere.





Row one: W. Brieman, President; J. Monroe, Secretary; R. Myers, Treasurer; R. Beck, B. Gram, F. Hallstrom, G. Hamrah, S. Harahan. *Row two:* B. Highsmith, T. Hooper, W. Hopkins, M. Horne, M. Jett, R. Mills, J. Sapp, M. Smith. *Row three:* M. Smith, R. Taylerson, T. Teal, D. Tisdale, P. Tuckmantel, M. Turbyfill.



Delta Sigs remember with great fondness the Homecoming party that made Y.M.C.A. history.



Brothers and pledges display their light-weight spring serenade uniforms—the ultimate in casual dress.



Miss Lynn Hall

Pledge, pledge, bo-pledge, banna, bana, bull pledges Ames, Crump, Shive . . . Bronaugh drowns in swim meet . . . Ram gets wet . . . Hello, this is Fitz -click . . . Kennedy Moser and Jan (oops) and Daphne (oops) and Jan (oops) and Moser's last leg . . . "Rebel" leaves slippery floors . . . the "Cowan Express" rails out every Monday . . . Williams plays the "Mountain Game" with Mansfield . . . G.D. joins the "N double A" and comments . . . Stallard finds a paranoid schizophrenic . . . that's your gold-plated 10-4 leak . . . what a "paper tiger" Sigel is . . . Whitt fires international dump . . . Mills pills slam cram exams . . . Morris gets the "Senorita Margaritta Tasty Award" . . . God love ya, I appreciate it . . . Pot loses car, notes, lab report and, uh, M.E. too . . . Kiser "racks out" seventy-five cuts . . . KA's postponed their pig party (or did we have it?), kept the sign out of commission, pinned, and hook-slid to "Old South" while combos sang and sang into the summer.

Kappa Alpha



PLEDGES. *First row:* D. Shive, A. Lewis, K. Blue, B. Smith. *Second row:* D. Carlton, C. Powell, D. Ames, C. Jones. *Third row:* B. Lee, J. B. Anderson, T. Fitch, B. Potrat, H. Tucker, J. Crump, B. Sned, C. Gaddy.



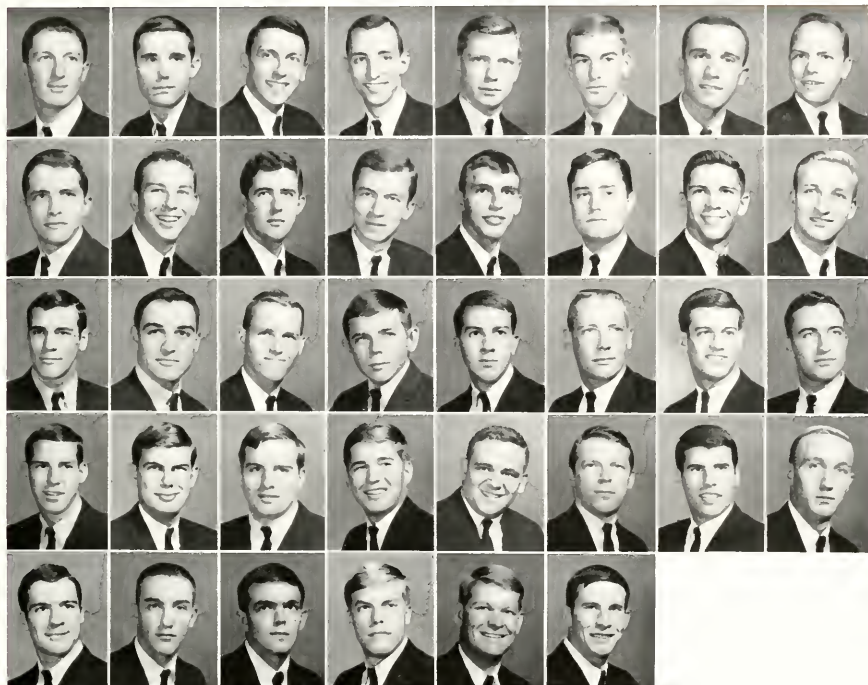

Row one: D. Cowan, President; T. Marshall, Vice-President; W. Burroughs, Secretary; S. Thios, Treasurer; W. Andrew, W. Boileau, M. Bolus, F. Bronaugh. *Row two:* G. Davison, R. Fiser, E. Gabby, I. Gentry, P. Hall, H. Harris, A. Head, R. Hicks. *Row three:* M. Holcher, J. Ivey, W. Jefferies, K. Kellum, D. Kiser, M. Kitchins, D. McMurry, A. Macon. *Row four:* D. Moseson, F. Merchant, R. Morris, R. Moser, W. Potcat, D. Rose, R. Sigel, G. Simmons. *Row five:* T. Stallard, L. Thomason, W. Tucker, F. Wendorf, W. White, D. Whitworth.

A warm welcome awaits new pledges at the entrance to the K's house.





Mrs. Anna Gaither

"Mule," "Easy," and "Rope" bomb the beaches of Nassau . . .
 "Stump," "Seeds," and "Shine" make history in Siberia . . .
 Everybody drops 'em for a corn-flakes check . . . Hey Emmett!
 Your love-handles are showing . . . "Hog," "Bullet," and "Mule"
 take a one-way trip to Rome guided by Cronje . . . "Goo-Goo"
 last seen flying towards Viet Nam . . . "Droppy" shoots for
 second ACC diving title . . . Deal crashed again . . . "Seeds"
 and Graham camp out at the Gaslight . . . Wrestling champion-
 ship taken by "No-Neck," "Hot dog," and "Flash" . . . Deal,
 "Squirrel," and "Hog" take a dip in Whittaker Park Lake . . .
 Kappa Sigs storm Long Beach with the "Five" . . . "Bosh,"
 "Drack," and "Ringo" burn the net occasionally . . . Star
 and Crescent swings with the "DelaCardos" . . . "Seeds" enjoys
 scenic Fancy Gap, Virginia . . .

Kappa Sigma



PLEDGES. *First row:* W. Kitchin, D. Thompson, A. Pittman, J. Byrd, F. Edmondson. *Second row:* R. Wash, B. Gordon, T. Miller, E. Ferguson, B. Eutsler, D. Holland. *Third row:* B. Overman, E. Hubbard, D. Britt, J. Long. *Fourth row:* J. Smith, F. Boone, C. Summers, J. Clark, R. Tomlinson.



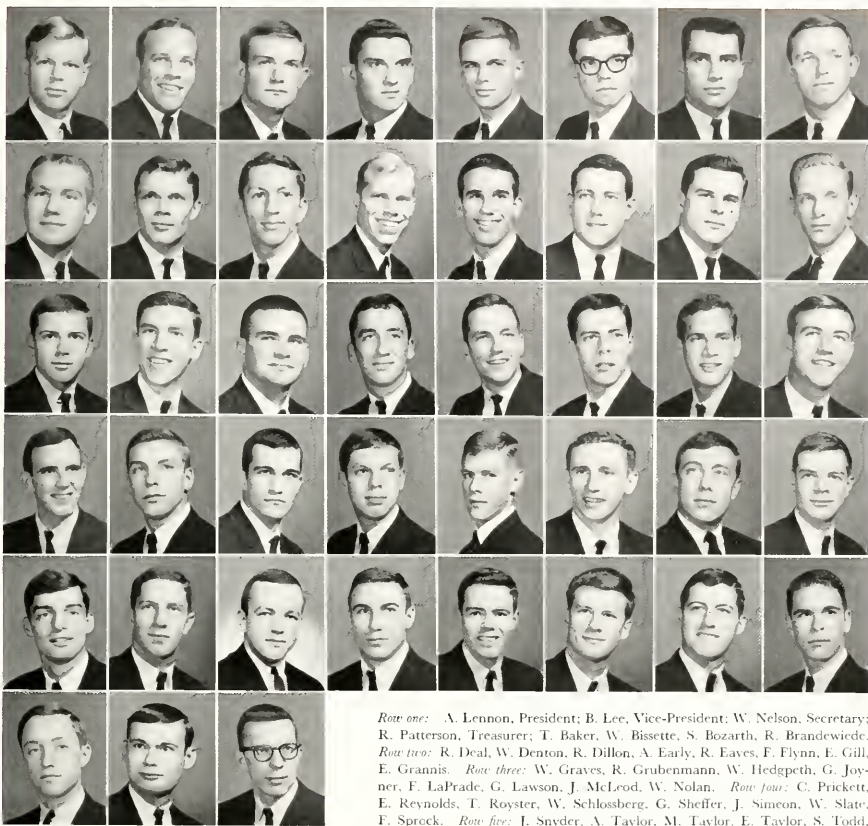

Row one: A. Lennon, President; B. Lee, Vice-President; W. Nelson, Secretary; R. Patterson, Treasurer; T. Baker, W. Bissette, S. Bozarth, R. Brandewiede. Row two: R. Deal, W. Denton, K. Dillon, A. Early, R. Eaves, F. Flynn, E. Gill, E. Grannis. Row three: W. Graves, R. Gruenemann, W. Hedgpeh, G. Joyner, F. LaPrade, G. Lawson, J. McLeod, W. Nolan. Row four: C. Prickett, E. Reynolds, T. Royster, W. Schlossberg, G. Sheffer, J. Simeon, W. Slate, F. Spruck. Row five: J. Snyder, A. Taylor, M. Taylor, E. Taylor, S. Todd, W. Tornow, D. Townsend, C. VanWagner. Row six: D. Wakefeld, J. West K. Young.

Δ Kappa Sig leaps high in the air to snag a pass.



Brother Slate unsuccessfully attempts to avoid traditional swim following pinning.





Miss Judy McBee

Lambda Chi Alpha's three presidents: Cliff Lowery, Ken Moser, Johnie Jackson . . . Mansfield was a big bust Homecoming weekend . . . Forty pledges—and Walker got dates for them all! . . . Brother Steve Martin received First DeParx Stimson Cross and Crescent Award . . . Television coverage for Lambda Chi Dog Day . . . "Gertrude" Grisard washed his sweatshirt . . . Charley Ogan purchased a Banana plantation . . . "Princess" Howington got balded . . . Atwood, the "Average Bear," won the oratory award . . . "Webster" Ward beat Smythe for filibuster trophy . . . Eggs, molasses and cornflakes, ice and olives . . . Bruce Lenz was allowed out of the library to attend a fraternity meeting . . . Graduation for Tshorn after a decade of study—keep trying, Fulcher.

Lambda Chi Alpha

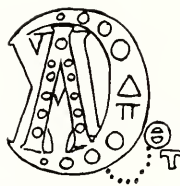

PLEDGES. *First row:* G. Finley, L. Dawkins, G. Oden, M. Royster, D. Riordan, B. Seila, J. Page, C. Tucker, T. Misenhelder. *Second row:* D. Hudson, D. Shriver, J. Hall, P. McGinn, J. Jackson, E. Hallman, S. Royster, J. Kelly, A. Akman. *Third row:* M. Galloway, L. Leatherwood, D. Jacobs, G. Spencer, B. Troll, J. Rainey, J. Shaffer, K. Buckhalt, D. Jania, B. Kernodle, J. Hobbs, T. Singleton.



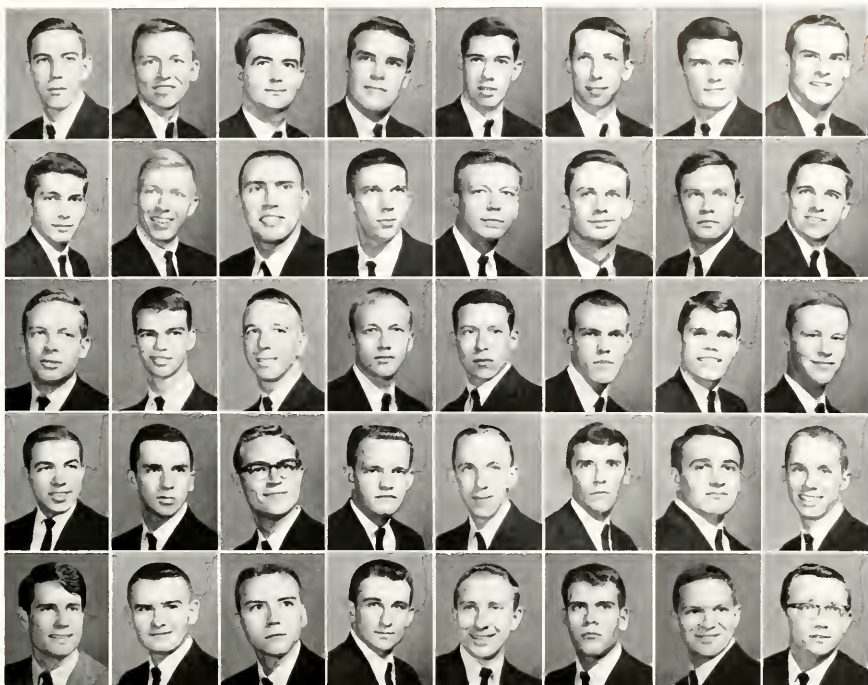

Row one: K. Moser, President; S. Martin, Vice-President; J. Foust, Secretary; W. Wooten, Treasurer; L. Ammons, C. Atwood, D. Black, B. Brewer. Row two: R. Carrick, W. Cobb, R. Compton, J. Dockery, G. Fleetwood, J. Fritts, W. Fulcher, B. Gupton. Row three: R. Hancock, W. Harlow, R. Harper, R. Howington, K. Hurst, J. Jones, R. Kramer, B. Lenz. Row four: D. Leonard, P. Lillard, C. Lowery, W. Mangum, D. Marshall, G. Moore, J. Moore, W. Nelson. Row five: J. Palaschak, R. Pearman, R. Queen, A. Sims, D. Smythe, T. Spina, S. Ward, P. Wingate.



A homeless pounce in hopes of a new owner gets a good scrubbing from Lambda Chi pledges on Dog Day.

Substituting for Jayne Mansfield on the Lambda Chi's Homecoming float is cheerleader Betty Lewis. Miss Mansfield waited until the game to make her double-barreled debut.





Miss Betty Foil

The Social life, always the social life, continuing through the year and ending with "Dream Girl" Weekend, held May 14th at Myrtle Beach with Chester Mayfield . . . most remembered will be "Water Boy" Taylor's election as most popular dorm counselor . . . Woody and Dee's \$50 performance at Midwinters . . . Slone and Golightly's afternoon parties . . . the ski trips . . . 007 . . . Coehise and Spide's midnight trips across town -Underwood playing Santa Claus without a pillow . . . "little blue cloud" . . . Stick's contest . . . the Hewitt-Deigan demolition crew . . . Billy plus Bonnie . . . And once again John Yakoumis' letters making every brother realize the truth contained in "The House that Brotherhood Built."

Pi Kappa Alpha



PLEDGES. *First row:* S. Currin, V. Valentine, J. Collins, E. Trulove, M. Jordan, R. Caldwell, R. Dennis. *Second row:* L. Williams, R. Anderson, T. Faggart, E. Parker, R. Stanley, R. Kibbey. *Third row:* W. Baldwin, M. Ray, L. Cox.



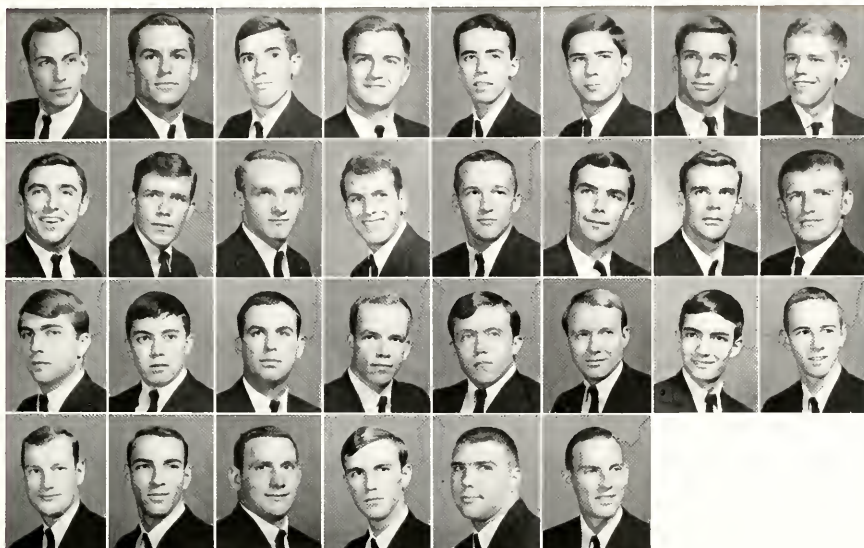

Row one: J. Williams, President; R. Shillinglaw, Vice-President; C. Lamm, Secretary; R. Baker, Treasurer; W. Baker, L. Brock, C. Cisne, A. Clark. *Row two:* D. Davis, W. Davis, S. Decker, G. Deigan, D. Golightly, W. Griffin, R. Hattaway, D. Hedrick. *Row three:* L. Hewitt, W. Holton, P. Hunt, K. Kirkman, J. Porter, H. Miller, V. Moore, J. Partin. *Row four:* D. Pierson, E. Robinson, R. Slone, L. Thompson, J. Underwood, A. Viehman.



Alumni Caldwell and Painter return to help Puka's hold their traditional "front-line" positions at Midwinters.



Miss Pam Bain

Bowdish starts pin-go-round in September; eight brothers bite dust by winter finals . . . SUHma TIME enough is enough! Babyface Grimes captains Deac wins over Va., Duke, and State . . . Hale dumps T-Bird for '51 Sputterbaker . . . 204; "What makes it rain indoors all the time?;" Answer: "104's showers defy laws of gravity" . . . "Bush" - animal or brain? . . . Mackie and wife win hands down Delta Nu "favorite chaperone" title . . . Chief sets out for India via Moulin Rouge and Follies Bergere; Will he ever reach India? . . . Event of year - Hogwood makes grades . . . 23.917348 - bashful Bob Leonard reveals self only in numbers . . . Douglass lavaliered - "Never, NEVER!" Hairless Harry harasses as Sigs win B-Ball race . . . Sweetheart week-end - where did everybody go? . . . Final word - we all love you, Pam!

Sigma Chi

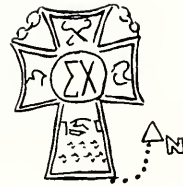

PLEDGES. *First row:* H. Goehrig, D. Shea, J. Byrd, C. Ellithorpe, D. Bowdish, N. Weaver. *Second row:* J. Davidson, R. Doyle, C. Cooper, T. Erwin, C. Lewis, B. Bertrand, B. Hutton. *Third row:* R. Spence, C. Hamric, C. Myers, K. Tutt, T. Baldock, V. Smith, A. Adams.



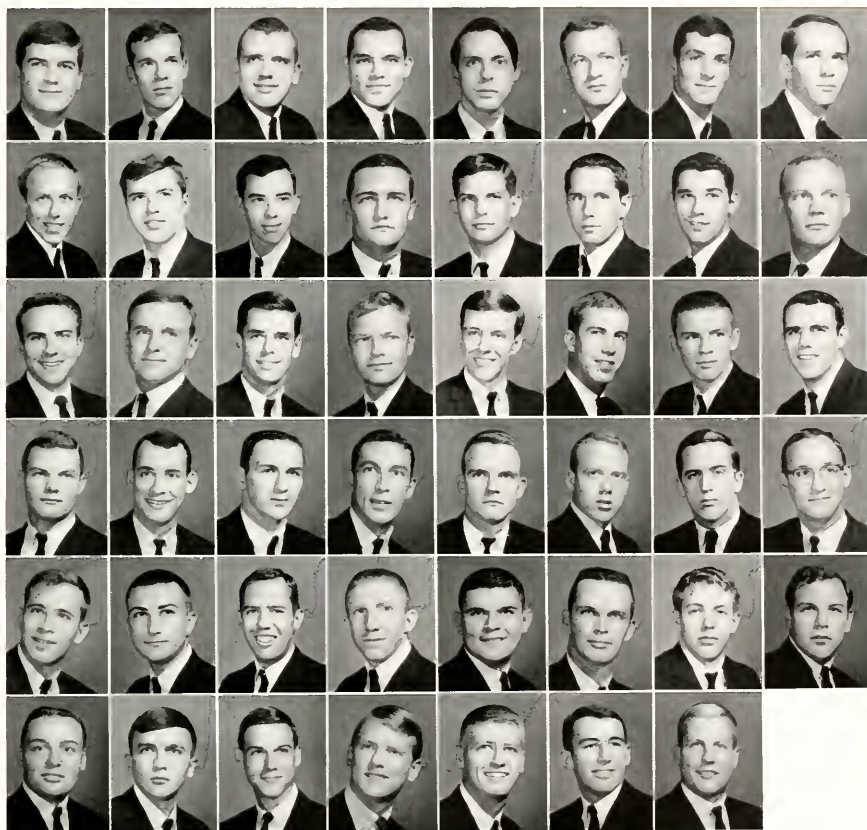

Row one: T. Hale, President; D. Walker, Vice-President; N. Brown, Secretary; E. Stancil, Treasurer; J. Allen, J. Attkisson, J. Bowdish, W. Bunn. Row two: J. Carrier, B. Carter, J. Coblin, R. Douglass, R. Eichfield, E. Fruin, G. Gilroy, J. Grimes. Row three: J. Harris, D. Haver, W. Hendricks, R. Howell, L. Hutchins, K. Jones, G. Kahle, M. Kelly. Row four: G. Larson, B. Leathers, R. Leonard, A. Lozier, D. Memory, D. Montgomery, B. Nesbit, N. Page. Row five: W. Parsley, R. Perry, L. Pratt, J. Rainwater, W. Salter, E. Sizemore, T. Smith, H. Staggers. Row six: R. Stivers, R. Sumner, D. Von Cannen, V. Wilder, R. Willetts, F. Williams, N. Wood.

"Derby Day Bombshell" gets finishing touches.





Miss Peggy Sims

House appropriations: an epicranial furbisher for "Hoot"; an adjustable cestus for "Tack Head," a trinitrotoluene tocsin to assist "Squirrel" in the early hours; and a swagger stick and casque for "Loadstone." The Saturday morning Royster met Linda on the plaza . . . Fred . . . the last of the great "ghost writers" . . . "Midnight" spent his vacation on a mountain climbing expedition . . . "Foot" returned from Europe's variety vacation land . . . "Fog": "where's that fat rich kid at the end of the hall?" "Dumbo" has completed plans for his "Eradicate Scurrility" campaign . . . "Toad" says, "zzz's over QP's" . . . "M?" -what a time to run out of gas!" Brown wants a No DOZ machine in the library . . . "Sly" plans grad work in biology -he'll specialize in "praying manti" . . . "Ace" Bantz gets grounded.

Sigma Phi Epsilon



PLEDGES. *First row:* D. Berger, M. Alcala, T. Duncan, D. Dolan, T. Albert. *Second row:* V. Howard, R. Miners, P. Smith, D. Spapling, S. Haskell, D. Marshall.





Row one: E. Hedrick, President; J. Wilson, Secretary; L. May, Treasurer; D. Bantz, J. Beaudoin, R. Beavers, J. Brown, R. Buckley, *Row two:* S. Burnett, R. Coords, J. Crowe, R. Espenshield, D. Hall, J. Hallen, C. Hollis, R. Hill, *Row three:* J. Kraus, W. Leibert, D. McConnel, W. Marshall, J. Patton, J. Polshaw, J. Royster, J. Sepic, *Row four:* W. Slavens, S. Townsend, P. Wainright, P. Wills, G. Wood, W. Underwood.



Even chapter sweetheart Peggy Sims helps initiate pledges during "Hell Week."

Baptists or no Baptists, Sig Eps "feel free to frug" at such off-campus party sites as the Tauene House's Pub Room.





Mrs. Fran Roarke

Fall began with hard work and a dash of insanity . . . The house redecoration centering around a bathroom in Early American "Rorange" and climaxed with a red roofed planetarium . . . During rush, Brother Blanchard's diet report . . . T. P. summed up the night by saying, "That's close to a good no and you?" Homecoming: high diving at the Downtowner and mysteries of F.S.P. Anonymous . . . Lawman located the "Jokers" pea patch, and the Jolly Green Giant found the road to Franklin . . . Blimps back from the Rose Bowl determined to streamline their intakes . . . The second floor continued animal care with cheese and bananas for the rat and "Gravy Train" for the dog . . . June found senior brothers saying, "Bye now!" or "Just leave me alone."

Sigma Pi

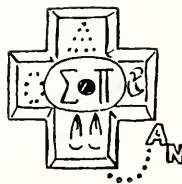

PLEDGES. *First row:* S. Kilgore, D. Salvatore, D. Matheny, C. Abell, R. Stratton. *Second row:* R. Shcola, S. Redding, B. Crothers, D. Bennett, R. Harding. *Third row:* T. Jobe, C. Stott, A. Curry, J. Altengarten, J. Rich.





Row one: J. Cannon, Secretary; L. Pegram, Treasurer; S. BeutteI, O. Blanchard, H. Brandon, P. Cuzmanes, R. Ferree, T. Finley. *Row two:* J. Gambill, T. Graham, R. Lane, J. Law, R. Ludwig, J. Millberg, H. Parrish, B. Rapp. *Row three:* P. Rapp, C. Ross, D. Rushing, W. Smith, R. Walker, J. Wall, C. Walshe.



Crash helmets and somberos are protective headgear against unknown flying objects at Sigma Pi blasts.



Brother Gambill launches a flying offensive in intramural frisbee competition.



Miss Jeri Walsh

Draft-dodging seniors make big splash in Whittaker Park . . . Looking for a two-seated unicycle. Hap? Big Red in football, cross-country, golf . . . water and shaving cream plus D.C. equals abortive pledge raid . . . Football: Brothers 69 Pledges 0 . . . For sale: one slightly dented airplane . . . see Pat Neary . . . Toad finally gets pinned . . . to Theta Chi . . . Anderson bombs nets and house . . . Confusion say: when it pours, it rains . . . molts and butts . . . An unbeatable C team even shoots at the opponent's basket . . . Put your finger back in the dike . . . Look out for the probes . . . Young's General Store . . . Goosh! Don't lift my leaf . . . Ribbon check . . . Nice combo, Glymph! A pledge and your dust cloth go together . . . Pledges shun head shaving . . . Simstein finally leaves . . . The endless march of dimes -dad jimmit!

Theta Chi

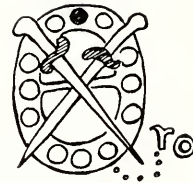

PLEDGES. *First row:* L. Nichols, D. Armstrong, L. Galant, J. Fitzsimmons, A. Edwards, G. Gough. *Second row:* R. Chappell, P. Blosam, H. Holler, L. Robinson, M. McElwee, J. Rutherford, C. Varonof, W. Haubert. *Third row:* S. Hagey, R. Lyle, S. Hensley, B. Crumbler, R. Van-Cleve, H. Felmet, J. King, M. Williams, M. Corso. *Fourth row:* J. Hill, G. McCombs, D. Meredith, D. Walters, D. Bercken, G. Van Der Ploog.



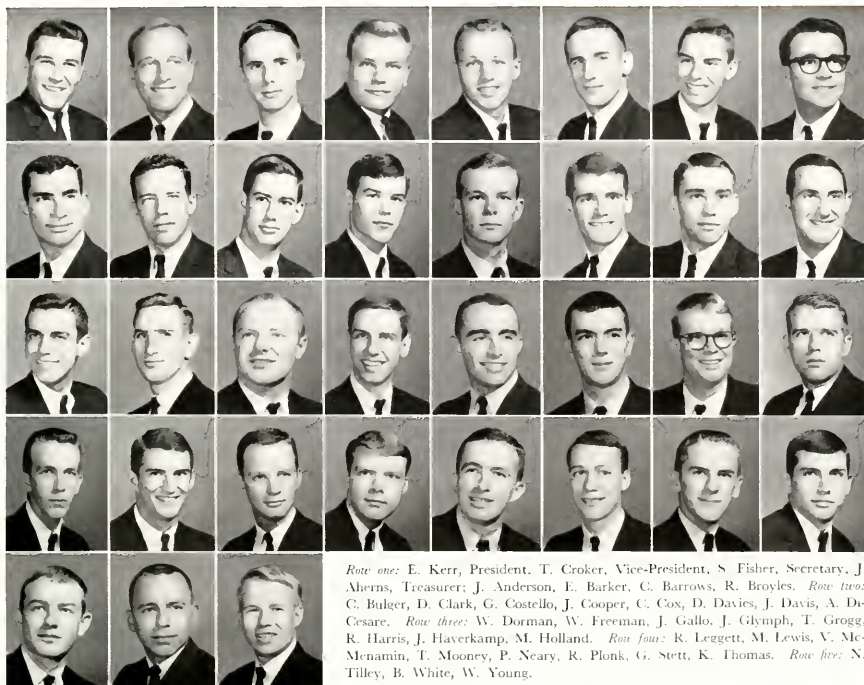

Row one: E. Kerr, President, T. Croker, Vice-President, S. Fisher, Secretary, J. Aherns, Treasurer; J. Anderson, E. Barker, C. Barrows, R. Broyles. *Row two:* C. Bulger, D. Clark, G. Costello, J. Cooper, C. Cox, D. Davies, J. Davis, A. Di-Cesare. *Row three:* W. Dorman, W. Freeman, J. Gallo, J. Glymph, T. Grogg, R. Harris, J. Haverkamp, M. Holland. *Row four:* R. Leggett, M. Lewis, V. Mc-Mcnamin, T. Mooney, P. Neary, R. Plonk, G. Stett, K. Thomas. *Row five:* N. Tilley, B. White, W. Young.



Brothers serenade a Theta Chi pinnee at Salem with the mellow strains of "Dream Girl of Theta Chi."

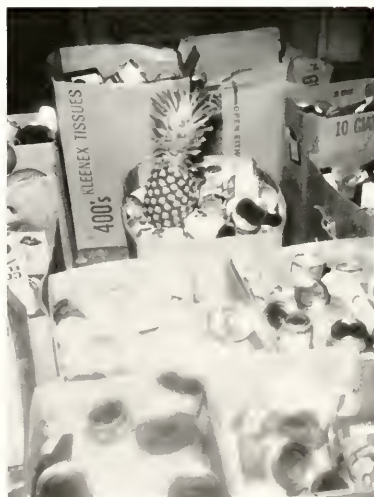

One of the year's most rewarding activities was the collection of canned goods during Thanksgiving season.

SOCIETIES



Joint effort by the five societies produced the "Tame That Tiger" float at Homecoming.

President, Jo Honeycutt



ISC Stresses Service to Campus, Community

ISC members enjoy a non-partisan joke during a meeting in Babcock Conference Room.

INTER-SOCIETY COUNCIL

J. Honeycutt, President; S. Bam, Secretary; P. Sims, Treasurer; P. Bain, T. Grimsley, J. Henderson, S. Horney, M. Merrill, S. Parker, C. Peacock, P. Pond, K. Roberson, C. Shaw, J. Smith, A. Wimpee.





Coeds Mary Sue Martelle, Mackie Coble, Pam Flack, Bonnie Walthal, and Karen Gill find that sitting down on the job isn't always so comfortable.

The addition of two new women's societies in the spring of 1964 and the adoption of a three-point program to boost campus and community projects brought this year's ISC many demanding, yet exciting challenges. "Tame the Tigers" was the theme for a Homecoming float, produced jointly by the five groups as the year's first activity.

Society members also helped with All-Parents' Weekend and joined with the Interfraternity Council for a vigorous March of Dimes campaign in Winston-Salem. Playing no favorites, in February the girls from each group pitted their prowess against the WTOB "Good Guys" in an exhibition basketball game to raise money for the Heart Fund.

A record number of 140 coeds went out for a hectic two weeks of rush, resulting in five enthusiastic new pledge classes and many blouses to iron.

A pre-rush tea for freshmen girls, sponsored by all five societies, is a "calm before the storm."





President Nell Hoyle checks over the rush agenda with Fidele sponsor, Miss Lib Gresson.

Friendship, fellowship and fun . . . pre-Christmas "help" week . . . Robinson Crusoe Sweeney . . . a cup of tea, Miss Leake? . . . applepolishing didn't help much . . . Did you say whistle, Edmunds? . . . Our third Homecoming Queen . . . Pick up the fish, Underhill . . . Gardner not farmer, eh, Rodekurt? . . . So what if our hands are bleeding - at least we have door decorations . . . Light the lights, light the lights . . . Last-minute Lundquist . . . Two votes, Mary Nan? . . . Twenty-seven cocky pledges . . . Sorry birds, no bath . . . Sponsor temporarily out of order . . . Fideles fathom football . . . With the Sigma Chi's we sang, "Deck the . . ." . . . Cherish it, says Sarah.

Fideles



PLEDGES. *Seated:* L. Follin, J. Harding, S. North, P. Carnes, N. Lewis, V. Campbell, D. Wray, C. McAdams. *Standing:* M. Glover, K. Edwards, P. Reed, S. Richmond, S. Umstead, L. Faucette, A. Medlin, H. McBee, C. Krueger, P. McCall, N. Read, J. Wade, C. Murphy, D. Tate, J. Elvey, C. Wyche, L. Blackman.





Row one: J. Edmunds, Vice-President; J. Brumbaugh, Secretary; J. Young, Treasurer; P. Bain, S. Bain, C. Baxter, K. Brownfield, J. Burrell. Row two: B. Cato, K. Delap, B. Freeman, H. Edwards, K. Gill, L. Goode, A. Harris, S. Henderson. Row three: D. Keith, B. Lewis, E. Long, G. Looney, B. Lundquist, A. Marvin, B. Mazzei, S. Miller. Row four: E. Owen, A. Paterson, S. Payne, S. Penley, J. Riddle, D. Rodekurt, K. Romstead, K. Sutton. Row five: M. Sweeney, B. Turnage, S. Turpin, B. Underhill, J. Walsh, S. Webb.

In varying degrees of attire, Fideles "packed 'em in" at their formal rush party.



Joyce Young and Betty Lewis try to coax a rather shy bunny into the fun of things at the Halloween party for faculty children.





Sweetheart, John Mackovic.

... I dreamed I was a pumpkin in my ... We still got the most derbies ... Sunesis? ... Keep smiling at the kiddies, Jeff ... Jan and Peggy on dean's list? ... Our pledge sweetheart—number one rusher in the nation ... It's a question of sophistication ... Please don't pick the daffodils ... I would like to amend the already amended amendment ... Karen—Queen of Hearts ... "Yea, rings at last" ... Yellow and Green? ... "No, that's not Schroeder, that's Lionus." ... "Wear a bathing suit in front of all those people?" ... Mrs. Johnson—an S.O.P.H.? ... Will you please just move your lips—don't try to sing ...

Laurels



PLEDGES *Seated:* D. Gill, K. Strasser, P. Brown, D. Lane, N. Holmead, S. Sload, C. Lail, B. Lowe, B. Gutenkunst. *Standing:* V. Currin, V. Reaves, L. Barrick, J. Crosswhite, G. Shankle, M. Cummings, V. Morgan, W. Farmer, J. Bivens, S. Everett, D. Giles, S. Bishop, S. Vaught, J. Hauck, A. Hunt, T. Check.



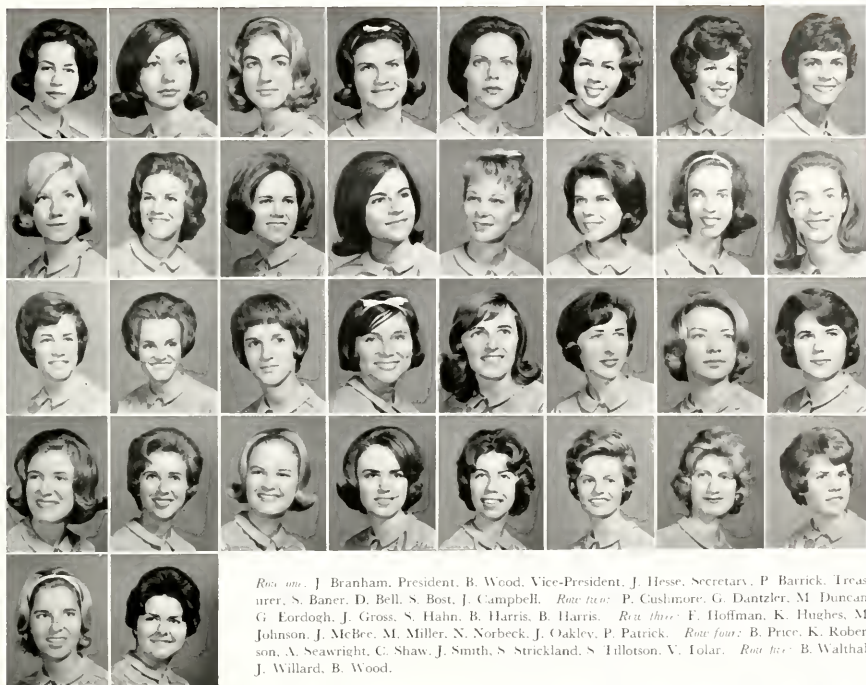

Row one: J. Branham, President, B. Wood, Vice-President, J. Hesse, Secretary, P. Barrick, Treasurer, S. Baner, D. Bell, S. Bost, J. Campbell. *Row two:* P. Cushmanore, G. Dantzer, M. Duncan, G. Eordogh, J. Gross, S. Hahn, B. Harris, B. Harris. *Row three:* F. Hoffman, K. Hughes, M. Johnson, J. McBee, M. Miller, N. Norbeck, J. Oakley, P. Patrick. *Row four:* B. Price, K. Robertson, A. Seawright, C. Shaw, J. Smith, S. Strickland, S. Tiltonson, V. Tolar. *Row five:* B. Walthal, J. Willard, B. Wood.



At Halloween, Laurels sisters share refreshments and favors with the children at the Methodist Home.



Peggy Cushmanore entertains rushes and her fellow sisters amid the Laurels' lavish garden setting.



Sweetheart, Lucky Moody.

... Come loyal sisters and give a listen ... A name, a constitution, a crest ... Sisterhood and service ... Where rainbows and dreams join there to mold ... What is this thing called rush? ... We've got vigor, we've got zest ... That rushed song practice before rush ... Where every face glows with a story to tell ... You don't mean all *Three*? ... Twenty-four blouses to iron—and in two hours ... It's Les Soeurs for all and all for one ... It's an old and ancient saying ... First place in the society sing ... "Lovely Luchy" ... Paddle-boats ... He's a Les Soeurs kind of guy ... Finding our new adviser ... You mean he's not a faculty member ... Doesn't anyone want to march dimes? ... Our basketball team 39-3 ... It must be Raindrops ... through the years from near and far ... Memories we share ...

Les Soeurs

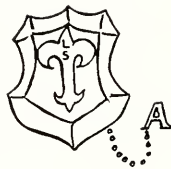

PLEDGES. *Sits:* J. Truitt, C. Still, C. Sisk, S. Johnson, B. Haddon, B. Wall, A. Stuart, L. Hood, M. Gentry. *Standing:* J. Nanney, J. Edwards, S. Shoaf, M. Zaken, E. Bouldin, B. Templeton, H. Stein, J. Pfister, D. Baker, J. Sherrill, C. Beach, P. Deal, D. Peterson, D. Creighton, K. Kaenzig, L. Casto, B. Gale.





Row one: S. Dunn, President; P. Flack, Vice-President; A. Pecaric, Secretary; M. Johnston, Treasurer; N. Aycock, E. Barber, T. Brock, A. Danner. Row two: J. Fields, M. Hales, L. Harrill, J. Herlocker, M. Hodges, A. Johnson, A. Justice, V. Kilby. Row three: K. Killen, S. Kirk, M. Kirkpatrick, H. Knight, N. Locke, D. McDougall, M. Morris, S. Parker. Row four: A. Parris, P. Pond, J. Robertson, J. Robinson, P. Sims, S. Wilkins, N. Williams.



"Cafe Les Sœurs" was the rish party theme, featuring waitresses, garçons, can-can girls, and an honest-to-goodness fountain.

Prospective pledges listened to a songfest from tables spread with checkered cloths especially for the occasion.





Sweetheart, Ronnie Watts

Ever loyal, ever faithful, we will be forever grateful . . . We're gung ho SOPH pledges . . . did you order the ashtrays? . . . defeating the Lambda Chis in basketball . . . diamonds, diamonds, diamonds . . . and all on first floor Bostwick . . . here's to that special SOPH someone Ronnie Watts . . . wouldn't let it go at \$1.18 . . . who wanted pledge pins anyway? . . . does anyone remember enchanted gardens -1955? . . . Grand A.D.A.D. . . . we know a place where we can get hotdogs cheap . . . Flying Wedge plays and Louise's tackles helped in the touch football game with the Kappa Sigs . . . but I can't draw horses . . . when were those sweatshirts supposed to get here? . . . blue garters . . . let's wait and do that later . . . spray the car, not me . . . white rose . . . we'll be true to white and blue . . . we need two representatives for . . . a very lovely thought . . . means much more than we can say.

S.O.P.H.

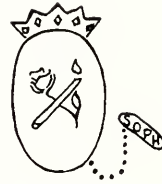

PLEDGES. *Seated:* S. Young, K. Swartz, J. Norris, J. Kline, S. Henderson, D. May, C. Lavender, S. Milan, B. Stevenson. *Standing:* A. Stolz, C. Mason, J. Williams, J. Greene, M. Greene, D. Baldwin, S. Riverbark, A. Herring, P. McKee, D. Snapp, A. Odom, A. Phillips, B. Morriss, B. Groat, A. Elste, P. McGrady, B. Sacman.



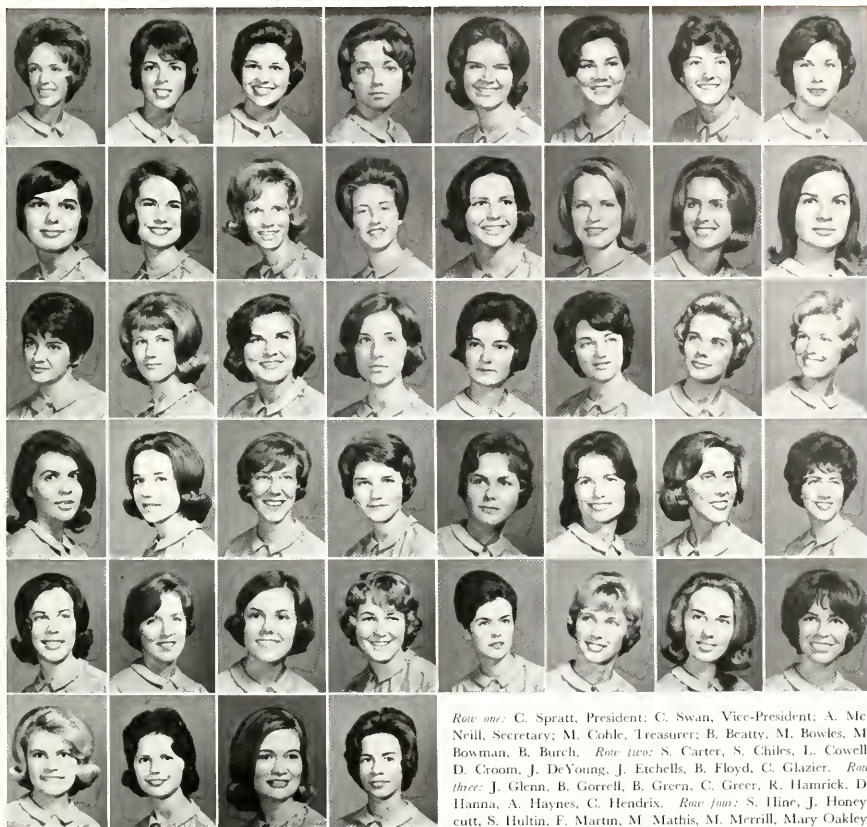

Row one: C. Spratt, President; C. Swan, Vice-President; A. McNeill, Secretary; M. Coble, Treasurer; B. Beatty, M. Bowles, M. Bowman, B. Burch. *Row two:* S. Carter, S. Chiles, L. Cowell, D. Croom, J. DeYoung, J. Etchells, B. Floyd, C. Glazier. *Row three:* J. Glenn, B. Gorrell, B. Green, C. Greer, R. Hamrick, D. Hanna, A. Haynes, C. Hendrix. *Row four:* S. Hine, J. Honeycutt, S. Hultin, F. Martin, M. Mathis, M. Merrill, Mary Oakley, C. Peacock. *Row five:* S. Rabenhorst, L. Rindel, R. Kentz, M. Roberson, W. Royster, M. Schmidt, H. Strickland, E. This. *Row six:* A. Thomas, G. Thompson, S. Williams, S. Wilson.

Center Willa Roysto lead, SOPH gridlers to victory over highly favored Kappa Sigs.





Advisor, Miss Marjorie Crisp.

. . . The String-along-band began this year with its annual fraternity serenade . . . A few sisters almost drowned at the car wash but a good sense of humor pulled us through . . . Sisters raking leaves for profs on a windy fall day . . . Sisters put up with Andy's nonsense and Marcia's uncontrollable laughter . . . We'll all remember the Christmas party for 20 orphan boys with the Delta Sigs . . . And Sister "Ross's" Strings flag and the Spaghetti dinner she organized . . . new sailor hats . . . That cookout and touch football game with the Lambda Chi's . . . That close basketball game with the Fideles, even though we lost . . .

Strings



PLEDGES. *Seated:* S. Humphrey, S. Baus, A. Ritchie, C. Besson, M. Wright, B. Melton, E. Steifle, S. Owensby, C. Ward. *Standing:* L. Jordan, J. Wuerthenberger, L. Shaffer, S. Gambill, M. Sheridan, W. Hoehl, P. Mangum, B. Griffin, L. Moore, P. Hopkins, H. Hardee, B. Andrews, G. Jacober, M. Wooten, H. Smithson, C. McNaught.





Row one: K. Alred, President; C. Clark, Secretary; C. Jackson, Treasurer; E. Allen, B. Beavers, N. Bell, P. Beshears, M. Black. *Row two:* C. Budd, T. Budd, L. Cravin, J. Doby, J. Emery, S. Everhart, S. Ewing, P. Grimsley. *Row three:* M. Grove, A. Gunn, N. Hoffman, S. Horney, L. Ingram, P. Jones, J. Judd, L. Kilpatrick. *Row four:* D. Kimel, J. Lambert, M. Lind, L. Ljung, M. Lotz, L. McPherson, S. Monroe, K. Moore. *Row five:* L. Murchison, E. Ortoleva, S. Pait, J. Powell, R. Pryor, J. Ragen, M. Rand, K. Reynolds. *Row six:* S. Richardson, B. Ryan, C. Safford, J. Sainous, S. Shelor, E. Summers, C. Taylor, S. Teague. *Row seven:* G. Tuttle, A. Wimpee, M. Winstead.

Full of Christmas spirit, Strings arrive for their joint orphan party with the Delta Sigs.





The athletic squad is a highly specialized group and the athlete a student whose life is more regulated from the moment he arrives on campus.

*In addition to his studies, he spends hours on the practice field priming and polishing for the strenuous competition of the **TEAMS.***

The outcome of a meet can hang on a single event. A pole vaulter studies his chances, approaches, . . . and clears. His effort becomes a part of a victory for his team.





Great Moments for Deacons in 1964-'65

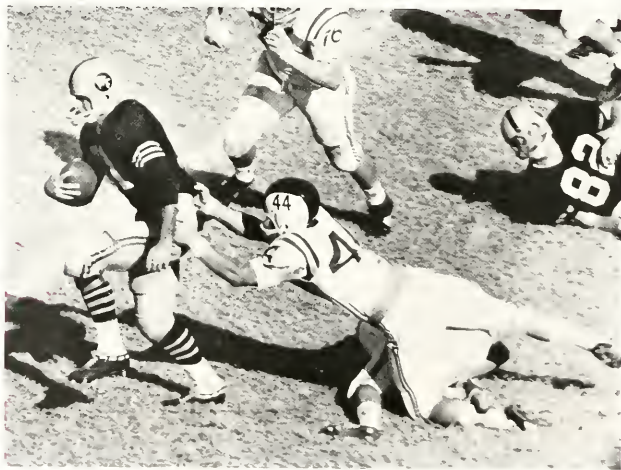



A win over Maryland in football is always special; add one against Duke and you have a phenomenon that few Deacs ever experience. Basketball, normally the high point, fell a bit short. However, any year Carolina is beaten is a good one and a tournament win is ecstasy. The swimming team was boosted from the cellar to a fifth place ACC finish when Dretz Taylor took both diving events at the championships. Spring sports had a lot to live up to, since all four teams had winning marks in '64: despite finishing second in the ACC, the baseballers won the Florida State Tourney and posted a 23-7 overall record; to cap the year, Dennis Milne tied for the ACC golf title and the Deacs placed seventh in the nation.





Tackling . . .

Tate's tacklers were Wake's sweet in many years. Pursuit of Duke's quarterback was a strong factor in the upset no one thought could happen.



And it came to pass that on that day the Baptists defeated the Methodists. And all who were there to witness heard the Deacon cannon . . .



. . . Boom!

Five Upsets in One Season!

A season can be summed up in many ways, but for Wake Forest, why not just say, "satisfaction." It was a satisfying season for a coach in his first year. It was satisfaction for seniors who had experienced victory only once in two previous years. And it was satisfying, most of all, for students who were finally seeing Wake "Give 'em hell!"

It started with confidence. Coach Bill Tate, just arrived from the University of Illinois, told authorities Wake would have a winner "with or without your support." The next step was conditioning. Finally, there was old-fashioned work, the kind that could make a group of athletes learn an entirely new system.

Attention to fundamentals, tackling and blocking, had to pay off. Still, the horde of skeptics was surprised when the Deacs rolled over Virginia 31-21 in the opener.

Blocking . . .

Precision blocking made a basic offense go. Alternating pitch-outs and well-executed line plunges brought early wins over Virginia and VPI.



Kicking helped propel Piccolo to the position of top scorer in the nation.



Brian suffered his most frustrating day at North Carolina. But he ground out 59 hard-earned yards and gave tacklers as hard a time as ever.

***Brian Piccolo:
Wake Forest's Version of "007"***

This was not a one man team, but there was a special player on it. Brian Piccolo was as much a hero of intrigue as James Bond ever hoped to be.

There is nothing massive about Piccolo. He is solid and strong, but is no giant. Yet, he combines so many of the qualities that make the complete player that it is no wonder he was the nation's leading rusher and scorer.

Wake's agent was no secret. He was a marked man in ten games, but finished the season as spectacularly as he started. He will be remembered for 20 points against Duke and, surely, for many to come in his career with the Chicago Bears.

Cuts as sharp as any halfback's were Piccolo's trademark. Often he made his own holes.



Post-touchdown congratulatory lines numbered 17 for Piccolo in 1961.



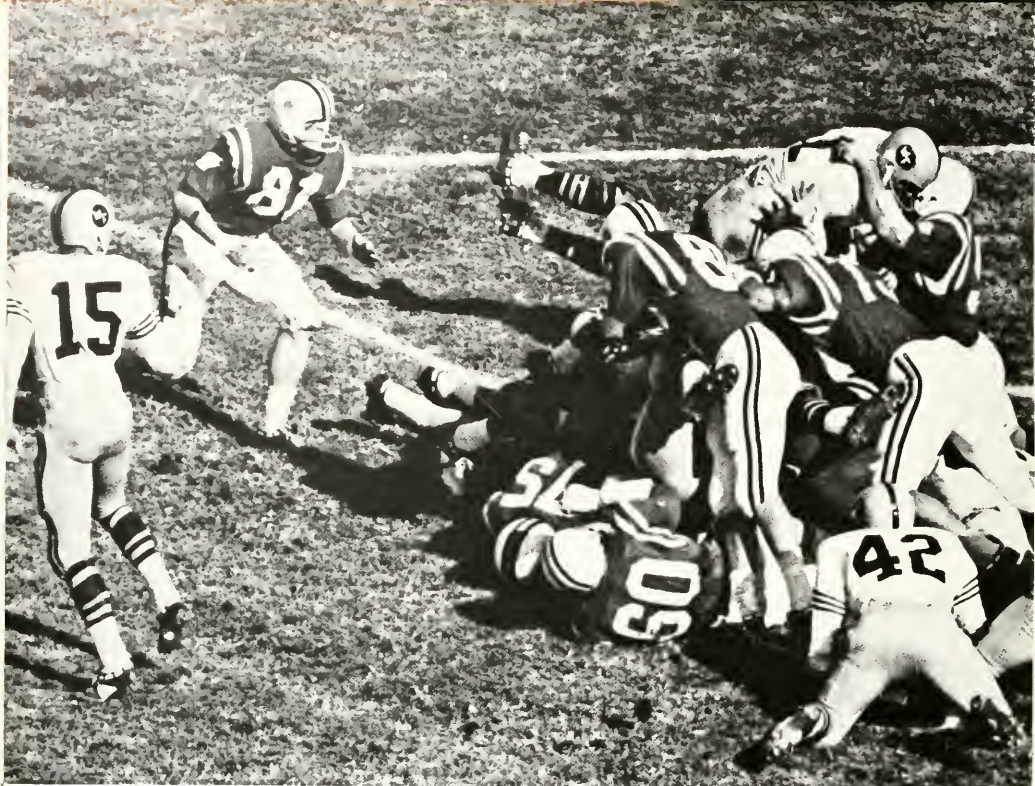

A most pleasant second half uprising gave the Deacs a sight-for-sour-eyes victory over Maryland. Down 14-0, Wake climbed back and held on for a 21-17 win before an unsympathetic College Park crowd.

John Mackovic, after a stormy first two years, became one of the steadiest quarterbacks in the league. His arm won him the ACC total offense crown.



Virginia Tech was next. Still the underdog, the Deacons fell behind to the Southern Conference Champs. But an offensive show by Wayne Welborn and Brian Piccolo quieted the doubters and gave the Deacs a 38-21 victory celebration.

In the early games, Tate had concentrated on simplicity. But now his boys faced a true powerhouse. What to do? Extra spirit — "Beat Carolina" on the back of every player and even more simplicity on offense. It didn't work and UNC won 23-0, but the spirit and effort did not subside because of the loss.

A disheartening 9-6 defeat at the hands of Vanderbilt followed. Three field goals were all the Commodores could muster, but the sputtering Deacon offense was beginning to cause concern.

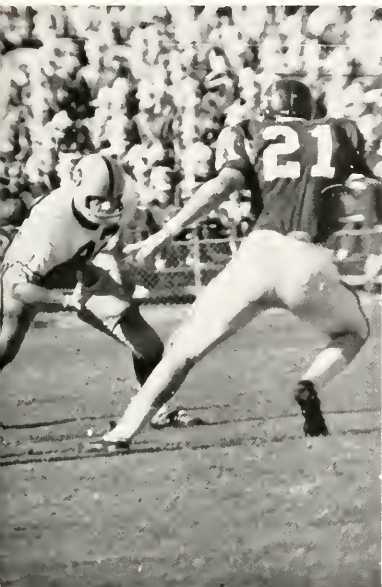

Senior John Grimes played steady defense, but added a refreshing surprise with his pass-catching antics.

Tate Fakes Forecasters: "We'll Win a Few"

No student body had more ecstatic moments to celebrate than ours after home victories over Duke and State.



The kicking game was the big factor against Clemson. But the Tigers got the best of the deal. Joe Blackwell of Clemson blocked Wayne.



Welborn's quick-kick for a touchdown. Then, as if to save face, Deac halfback Joe Caruso blocked the extra point attempt.





Teamwork on the bench and on the field kept spirit alive on otherwise bad afternoons.



A Handshake between two strong arms—triumph for a Deacon, despair for a Blue Devil.

Clemson demoralized Wake rooters by ruining Homecoming, 21-2. John Mackovic led an aroused offense to 341 yards, but could not cross the goal line. A startling upset over Maryland, 21-17, showed real talent as once again the team rallied from behind.

Powerhouse Memphis State didn't scare Wake Forest. Wake played on even terms with the Tigers, but finally fell 22-14.

Anyone who saw the Duke game Nov. 7 must have thought it was Wake who was favored. The Blue Devils never had a chance; putting together a fine offense with the best defense of the year, Wake broke the 13 year Duke jinx, 20-7.

The letdown of playing South Carolina was too great after the previous week's high point and the Deacs dropped one they would have liked to replay, 23-13.

But a season-ending smash of N. C. State, 27-13, was fitting for this team that fresh blood and new spirit built.





COACHING STAFF—*Kneeling:* Bill Davis, Head Coach Bill Tate, Joe Madden. *Standing:* Dick Anderson, Bill Sexton, Beattie Feather, Ken Karr.

Who Would've Thought . . . ?

*WF	31	Virginia	21
WF	38	Virginia Tech	21
*WF	0	North Carolina	23
WF	6	Vanderbilt	9
*WF	2	Clemson	21
*WF	21	Maryland	17
WF	14	Memphis State	22
*WF	20	Duke	7
*WF	13	South Carolina	23
*WF	27	N. C. State	13

* denotes ACC game



Row 1: R. Brandewiede, B. Marks, R. Cameron, J. Jurkovec, B. Reeder, B. Salter, J. Mayo, J. Grimes, B. Hopkins, J. Mackovic, W. Welborn, B. Piccolo. *Row 2:* M. Kelly, E. Coleman, S. Unger, J. Beaudoin, J. Snow, L. Cox, R. Slone, D. Ferezan, S. Hall, E. McKinney. *Row 3:* F. Weist, D. Jania, T. Brawley, W. Hauer, D. Golightly, D. Davis, R. Shillinglaw, W. Baldwin, B. Decker. *Row 4:* J. Carazo, J. Sepic, D. Penn, L. Nesbitt, B. Oplinger, J. Wilson, P. Miner, J. Berra, L. Duncan. *Row 5:* T. Royster, T. Spina, J. Hobbs, K. Hauswald, D. McMurray, A. Harper, J. Dixon, M. Mussman.





Those cheerleaders are enough to distract anybody.

Plenty of Speed in

"A disappointing year," some say of the basketball season. True, 12-15 is not an outstanding record, especially in recent years. But no excuses are needed for this season's team. Wake had two genuine all-stars and another exciting player, who gave Deacon fans as many thrills as did the teams of the championship years.

From the start, Wake Forest was a running team, one that would rather use speed and hustle than precision and finesse. The Deacs ran hard against Davidson in the opener and lost. But there was promise in those 52 points scored by Ronny Watts and Bob Leonard and surprise in the 18 racked up by guard John Anderson.

Wake bounced back with a win over N. C. State. Leonard and Watts scored 22 each and sophomore Jim Boshart added 21. Later, this victory was appreciated more as unheralded State wound up 20-5.

Ronny Watts goes high—even for him—to shoot over Fred Hetzel in the opening game at Davidson.

BASKETBALL



A Virginia guard has little chance with Watts and Bob Leonard hovering over him.

A familiar sight—Leonard alone and up after a steal.

a Frustrating Season



Sophomore Jim Bashart was a real scrapper under the boards.



Ronny Watts: Perseverance Pays Off

Ronny Watts' selection as captain of the 1965 Deacons was an honor symbolizing the culmination of four years' hard work. Transforming himself from an inexperienced freshman to a standout senior, Watts raised the level of his own ability and inspired his teammates to do the same.

But the real tribute to Ronny Watts cannot be put in writing. His testimonial is the enjoyment he has given to those who watched him those four years, the enjoyment that comes from recalling the stages of his growth and admiring the finished product.



Whether the obstacle is six feet or seven feet, Watts can score over it.

Entertaining a reporter after a 20-rebound performance in the ACC Tourney . . .



It was close, but even a ref at Chapel Hill could see that Bob Lewis got Wake's John Anderson from behind.



Jim Alengarten, with his steady play, climbed into the starting line-up late in the season.

Hustle Brings a Lot of Layups

Watts has his hands full against St. Joseph's. But he's in control and the fast break is on.





The strain of the game—as captured in the expressions of Boshart, Anderson, Leonard, Watts, Altengarten, and Herring.

Wake seemed to be improving as the season progressed. Returning from the holidays with a 5-5 record, the Deacs put on their finest show of the season, walloping UNC 107-85.

Two victories later, Wake lost a heartbreaking double overtime to Maryland that started the team into a skid in which they lost eight of nine games. No one counted Wake out, however, and the Deacs finished the regular season by winning two of their final three games.

The tournament, Bones' specialty, remained—and true to form, Wake provided excitement. A 54 point second half lifted them over UNC and into the semi-finals. Duke ended further dreams by beating Wake for the fourth time of the season—a reminder that nine of those 15 defeats were at the hands of Associated Press "Top Twenty" teams.



Anderson is calmed by the refs in the heat of the ACC Tourney's opening round.

Herring in Leonard is not good enough. His 33 points in the semifinal against Duke were 80% for the tournament.

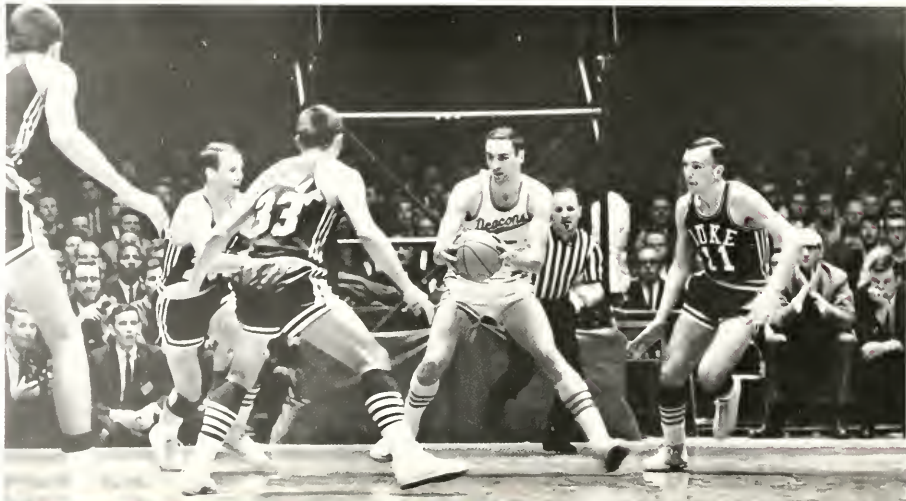



It was a much calmer Bones McKinney fans saw this year.

An Up and Down Season . . .

WF 88	Davidson	95
*WF 86	N. C. State	80
*WF 73	South Carolina	54
WF 75	Virginia Tech	74
*WF 88	Virginia	75
*WF 64	Maryland	82
WF 83	Purdue	86
WF 65	Florida	82
WF 83	Georgia	76
WF 86	Duke	91
*WF 107	North Carolina	85
WF 86	Virginia Tech (1 OT)	85
WF 97	Georgia Tech	78
*WF 85	Maryland (2 OT)	91
*WF 77	Duke	105
WF 71	Davidson	78
*WF 82	Clemson	75
*WF 70	South Carolina	77
WF 91	St. Joseph's	117
*WF 91	North Carolina	107
*WF 80	Duke	93
*WF 65	Clemson	84
WF 89	Temple	80
*WF 74	Virginia (1 OT)	72
*WF 81	N. C. State	87

* Denotes ACC game

ACC TOURNAMENT

WF 92	North Carolina	76
WF 81	Duke	101

Saves: B. Joyner, B. Smith, R. Watts, J. Anderson, B. Leonard, D. Myers; *Standing:* C. Gentry, J. Altengarten, J. Snyder, S. Whittaker, R. Herring, J. Boshart, C. Pool.



SWIMMING

The Deacon swimming outlook was good when the team began practicing last fall. There were enough veterans and newcomers to predict a successful season. But before long, bad luck set in and Coach Ellison's crew never quite recovered. Injuries and drop-outs cut the team's depth and by the time of the A.C.C. Championships there were only five left to make the trip. The team did not quit in the face of misfortune. Led by captain Buck Jones, Rick Sedgely, and Eric Fruin the swimmers made a respectable showing against high calibre competition. For the second consecutive year, Drew Taylor was the one consistent scorer. Taylor took both league diving titles, singlehandedly securing for his team fifth place in the A.C.C.



Just before the splash - at the ACC championships in College Park, Maryland.



From like this scores points.

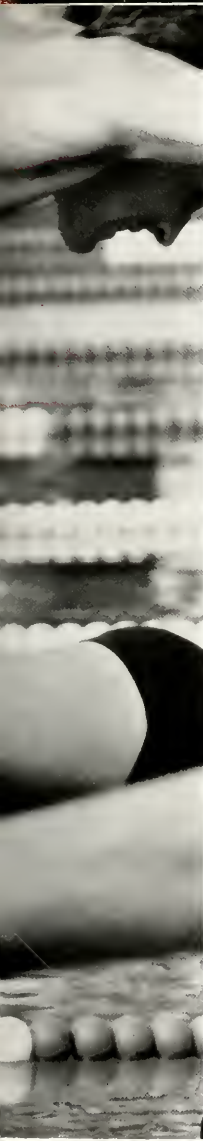

Row 1: J. Ransom, S. Goodwin, B. Douglass, R. Blank, V. Howard, G. Harmon, Row 2: Coach J. Gillmore, E. Fruin, J. Kincheloe, R. Sedgley, B. Jones, M. Ackerman, C. Barrows, Coach L. Ellison; Row 3: D. Taylor, C. McIntire, T. Graham, B. Williams, D. Riordan.

Taylor Saves Sinking Team Spirit



*The turn has been made—
and it's into the last lap.*

*The start can be decisive
in a 100-yard free-style.*

'65 Club Has Tradition to Uphold

It would be hard to start from scratch and build a baseball team to contend for the ACC title. Hard, that is, unless Jack Stallings were the coach. Stallings lost eight of his nine starters via graduation last year and the other one signed a pro contract as a junior. All told, seven of last year's squad are now earning their bread by baseball. In 1965, Stallings chose 23 men to maintain the high ratings Wake Forest Forest always gets in the pre-season polls. Not one of them was a senior. And it was a different kind of team. Instead of power and defense, there was pitching.

Happiness is crossing home plate against Carolina.

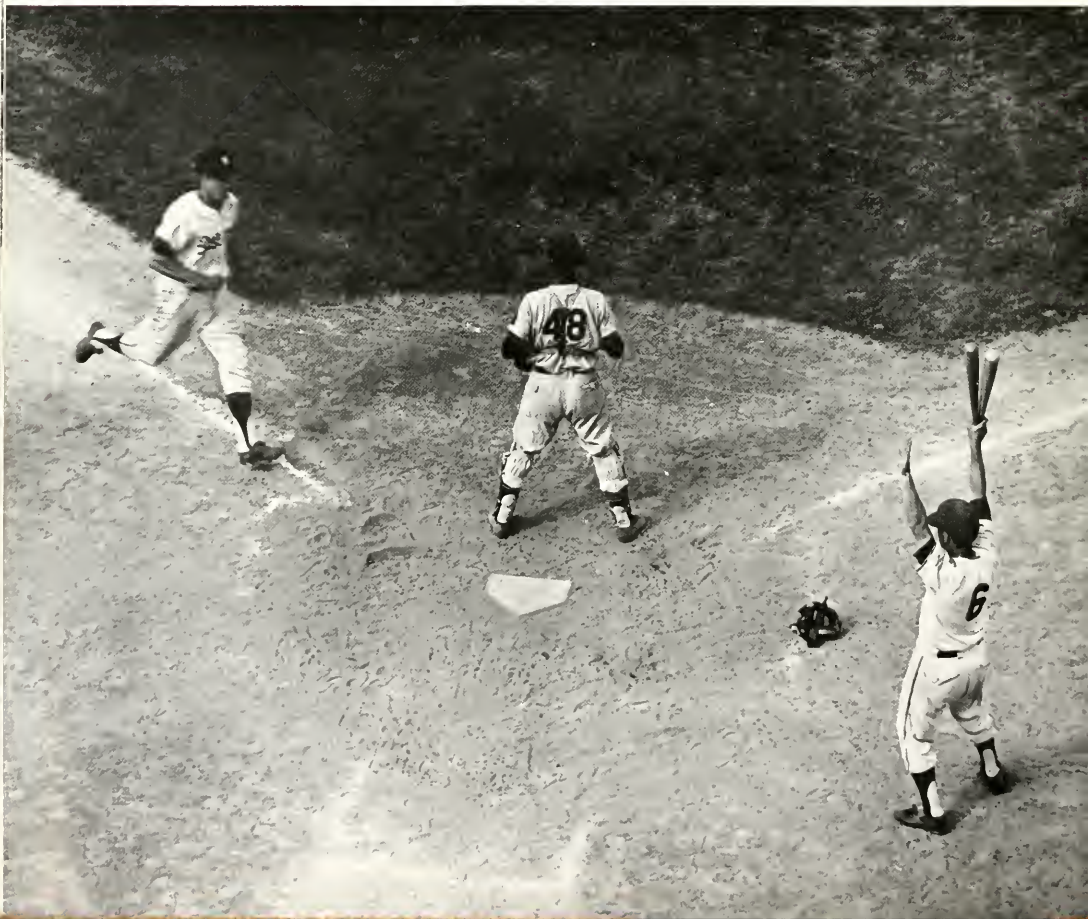

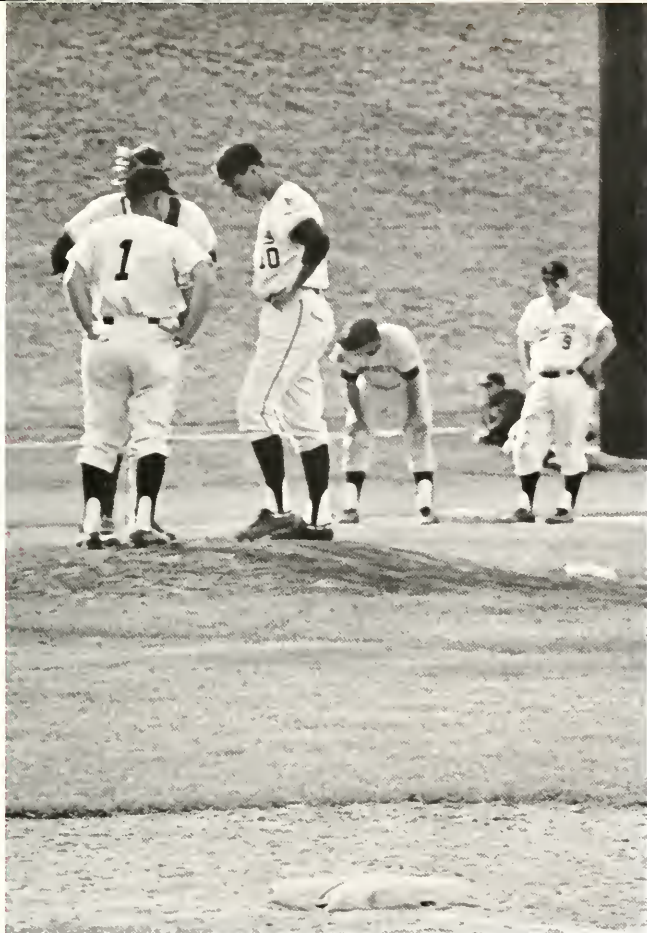

Coach Stallings talks over the situation major-league style with a pitcher in trouble.

Pascal Renn brays down on a leftie in an early season game against VPI.



When batter is ready, eyes are intent on the pitcher and muscles and bat are poised for an attack on the ball.

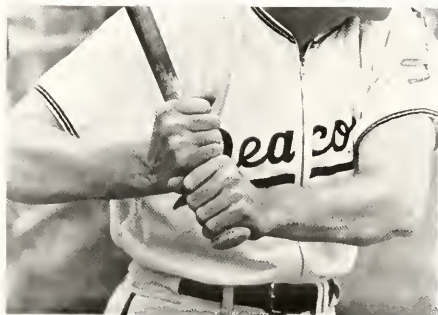



A Deacon swings a foud off a pitch against Virginia. On the next one, however, he found the mark and drilled a single to left.



Dickie Myers works on a stack of tobacco while awaiting his turn at bat.

A close play, but the runner is safe as the ball scots away from the Deas third baseman.





Front Row: G. Boyles, J. Prevatte, R. Ramseur, E. Grimsley, R. London, B. Sizemore, D. Myers;
Second Row: G. Molloy, B. Dillman, T. Pettierew, J. Sepic, B. Ward, J. Kraus, L. Nesbitt; *Back Row:* P. Renn, D. Rich, S. Wrenn, T. Cole, W. Staples.

Wake Forest: Stepping-Stone To a Pro Contract

Leading the mound corps were two sophomores, Bill Dillman and Steve Wrenn. Gerald Boyles anchored an infield manned in 1964 by three All-ACC players. The catching post was given to Dickie Myers, with the outfield built around a transfer student, Tommy Cole. Plunging into a demanding 27 game schedule, the Deacs were anxious to prove that hustle and determination are as important as big names. Also on the docket was the Florida State Invitational Tourney, a week-long event Wake won last season. A tough row to hoe, but Stallings had hoed it before.



Jack Stallings—the number one man in Wake Forest baseball.



Hop, Bulger, a "mite" behind two North Carolina hurdlers, called and won this race for the Deacons.

CROSS-COUNTRY

The cross-country team, consisting of only six runners, finished its season in fifth place in the conference. Paul Snell and Al Viehman, both sophomores and an inseparable duo, often finished in a dead heat. Both broke the Wake Forest home course record and took many overall firsts and seconds. A lack of other high finishers cost the team dearly.

TRACK

The track team continued to improve as more participants flocked to the cinders. There were 29 men in uniform and the new-found depth was most welcome to Coach Bill Jordan. Besides the 100-yard dash, 200, and intermediate hurdles manned respectively by tri-captains Dick Dunlap, Rick Hartley, and Pat Neary, Wake was especially strong in the two mile run, 120 high hurdles, triple jump, high jump, pole vault, and discus. The indoor season helped to prep the team for its largest home schedule, but lack of a board track kept Deacs from placing well in the winter competition.



A mass of legs that will soon separate as the cross-country meet progresses.

Class and Depth: Something New for Jordan



Row 1: P. Neary, C. Cook, G. Kahle, N. Scott, S. Verch; Row 2: A. Viehman, L. Yancey, S. Kelly, M. Lewis, J. Glasheen; Row 3: B. Parsley, A. Head, D. Wooster, G. Rudelitsch, D. Dunlap; Row 4: R. Hartley, J. Simeon, J. Hope, P. Snell, H. Bulger; Row 5: Captain Hancock, Coach Jordan, Mr. Dilworth.



Versatile George Kahle straddles the bar and clears it easily.

Bob Grant practices for another attempt on the freshman record he set earlier.



A close-up view of Don Hedrick retrieving his ball after holing out.



Frank Merchant tees up under the critical eyes of Coach Haddock and Percis Frazier, the pro at Old Town Club.

There was no way around it: Coach Jesse Haddock's golf team was loaded with talent. Six lettermen and ten who consistently broke par produced as much optimism among golf followers as had been seen since the Palmer-Patton years. Two former ACC individual winners returned and all save one of the players who had carried the Deacs to a seventh-in-the-nation ranking in 1964. Wake opened with a return to one of the top events in the land, the Florida Invitational Tournament. Jay Sigel, a former national Jaycee champ, won that one last year. Then it was back to the ACC circuit and a run for the championship that had surprisingly eluded them the year before.

A pair of ACC Champions collaborate on a putt. Jay Sigel won the title as a sophomore and Dennis Mitne was a co-champion last year.





J. Buczek, F. Merchant, D. Pierson, J. Sigel, R. Padgett, D. Kiser, D. Ford, Jr., D. Milne.

Linksmen Again Vie for National Honors

Drew Pierson and John Buczek comment on a double bogey found on teammate Doug Ford, Jr.'s card.



Blasting out of a trap, always worrisome, gets special attention when it's on the 18th hole in a crucial match.



TENNIS

Leighton's Expert Coaching Keeps Tennis on the Climb

An optimistic bunch who practiced from fall to spring were the twelve who played for Coach Jim Leighton. The all-veteran squad, with nine seniors in the top ten, hoped to win some of the close ones on experience.

Leighton, in his third year as coach, has raised the calibre of tennis each year. In 1964 his team posted an 8-6 record, the first winning slate in over a decade. This year was no exception. Five returnees had held down single berths in the past and the wealth of depth gave relief in doubles competition. The squad played an 18-match schedule, largest ever for a Deacon tennis team.

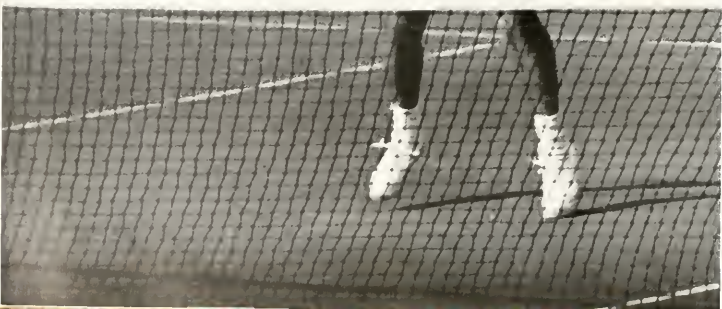
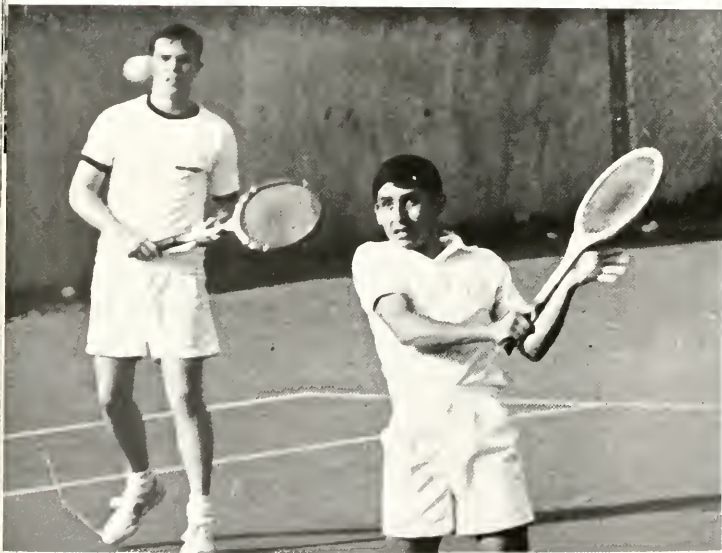

Alcala fights off icy weather and takes aim for a volley in the number one singles match against Michigan State.



Lindsay Pratt gets a chance to tidy up his own court. Rain and bad weather caused the Deacons much stress in the early part of the season.

Curt Dixon and Mike Alcala, the top doubles combination, had spectators marveling all season at their teamwork on the court.

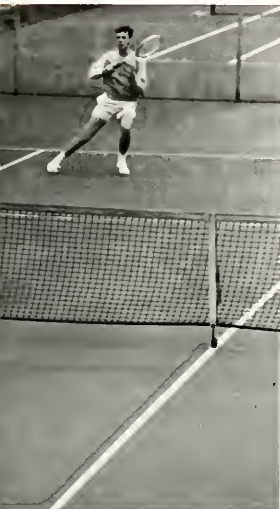

*Serve and rush the net
that's the name of the game.*

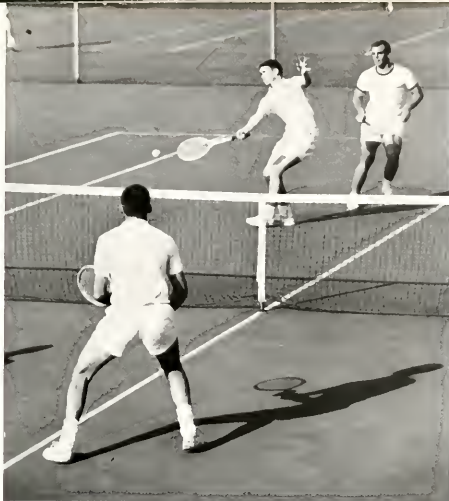
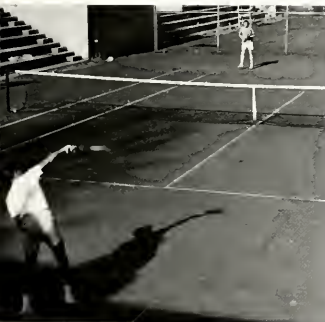

*Charles Van Wagner places a volley against
Amherst while Dick Hattaway backs him up.*



*Row 1: Coach J. Leighton, R. Dostel, R. Hattaway, P. Ellis, R. Mills, R. Hill, R. Griffith,
J. Memory. Row 2: C. Hemric, C. Van Wagner. Row 3: L. Pratt, M. Alcalá, C. Dixon.*

INTRAMURALS



Looks like a double play ball.



A hard day in the classroom hasn't helped these aspiring footballers. An attempted pass hits the dirt.

Afternoon Athletes Shine in Intramural Play

Taylor of Kappa Sigma works for a cradle hold on Independent entry Manfred in the 167-pound wrestling class.



Afternoons and evenings from fall to summer found non-varsity athletes competing in a wide variety of intramural sports. The season began with football, Theta Chi taking the campus championship. In the cross-country contest, Rick Hill of Sig Ep took first place for the second straight year.

The Delta Sigs took the campus track title, but their five-year streak of wrestling championships was broken this year by the Kappa Sigs. In basketball, the Sigma Chi's sneaked past the Superjocks in the finals by a close 49-42, to take top honors.

Under the direction of the WRA, girls saw an athletic year with Ginger Brunsey's team and Babcock B taking the basketball championships and Cathy Wood's team placing first in the volleyball open tournament.



President, Richard Herring

Lettermen Find Haven In Huffman

The main floor of Huffman Dorm is a haven where all independent men who have earned their athletic letter may join in bull sessions on "who missed that key tackle" or with the perennial crowd in front of the color television. In their more serious moments Monogram Club members donate to the Olympic fund and sponsor a scholarship for a needy athlete in a minor sport. The Club also organizes the *Old Gold and Black* football and basketball games and the "Miss Demon Deacon" contest.



MONOGRAM CLUB

D. Taylor, L. Yancey, J. McGinn, B. Via, P. Miner, G. Ancarrow, R. Mills, J. Prevatte, W. Hauer, L. Duncan, T. Brawley, J. Mackovic, J. Carazo, G. Kahle, J. Nichols, B. Marks, B. Mallory



Poched above the field in the glass-enclosed pressbox, reporters and photographers from several surrounding states work quickly to meet early deadlines.

There's more than one "team" involved in an athletic venture, as Director Gene Hooks will readily attest. Most in evidence were the cheerleaders—Wake's official emissaries of pep headed by Captain Bob White. Handsprings and grand entrances on fire engines were only a couple of the drastic measures taken to elicit enthusiasm from Deacon fans.

Demon Deacon Hap Bulger and his unicycle were a team of their own in 1964-65. The nimble "Master of Athletic Ceremonies" did everything but pedal up the goalposts to entertain crowds.

On the sidelines of every event, the ever-present press team under the supervision of Information Director "Skooter" Francis recorded the action for radio, TV, and newspaper releases.

Another Kind of Teamwork in Sideline Support

Demon Deacon Hap Bulger takes time out to give a small boy a front-row view.



Wake Forest cheerleaders in the Homecoming Parade were really "fired up" for beating Clemson.





The squad literally bends over backwards to move slow-thawing spectators to cheers.

Betty Lewis, four feet-seven inches of bounce, is the last remaining four-year veteran on the squad.



Athletic Director Gene Hooks oversees the smooth operation of all Wake Forest sports.



*Between the last class on Friday
and the first class on Monday
morning, anything goes, as
special events from a record hop
to a record snow find Deacons
“up” for action. The big times
stand out from the daily run
of cafeteria, curfews and
cramming; Wake remembers
the **HIGHLIGHTS.***

*It begins with the look of snow
in the sky and before long
it's a record fall for the Twin
City. While some are
forced to dig out, others
joyously dig in—until the
magic melts, as all magic must,
and the daily routine beckons
once again.*



Hymns weren't the only music on the agenda.



Campers gathered for devotionals at this woodland shrine.

*Freshmen found an appropriate approach to required reading of *Walden Two*; an adventurous photographer rowed out on the lake himself to capture the scene.*





A feat of athletic skill is nothing unusual for a man of Ed Christman's energy.

Wake Forest's annual pre-school retreat took on a new perspective this year as it expanded from strictly Baptist to Interdenominational sponsorship. The broadening outlook was also expressed in group discussions which centered around the retreat theme: Modern Man in Quest of a Savior. The rustic setting of Camp Hanes provided an ideal atmosphere of solitude for individual introspection and for reflection on the approaching challenges of the school year.

Rustic Site Encourages Thought, Fellowship

Woodsed banks of a placid lake offer the perfect place for serious thought.





Dynamite both on the field and off, Illinois' Bill Tate inspired fans in such unheard-of feats as getting up at dawn to see the team bus off.

Wake's own attendant in the Harvest Bowl Court was Carole Hendrix, here waving proudly to the fans who watched Wake beat VPI that afternoon in Blacksburg.





The 1964 football squad, backed by their fellow students, give Coach Tate a standing ovation as he steps up to the podium during a chapel pep rally.

Tate's Great "New Look" in Sports and Spirit

Wake Forest trees and buildings grew "streamers" to the tune of the victory bell on several successive weekends this fall.



The new regime meant business.

A mere two weeks after fall classes resumed, Coach Tate's charged-up eleven had won twice as many games as previous teams had captured in the preceding two years.

Virginia, 31-21? VPI, 38-21?

Incredulous Deacon fans sat spellbound by radios from dorm to dorm and gloated over every yard gained as Pic and Mac and Welborn, in two successive journeys to the Old Dominion State, helped themselves to this generous share of "Virginia Hospitality."

And the victories kept on coming.

City Turns Out for First Homecoming Parade



The Marching Deacons are a musical prelude to the parade to come.

For Homecoming '61 the campus hustled with spirit from dawn til dusk til midnight. Wake's first parade streamed down Fourth Street, surprising early morning shoppers who acclaimed the maiden effort. Students, too, looked on—and yawned, remembering a sleepless Friday night of partying, painting and napkin-stuffing.

Early victories from the Deacon eleven brought hordes of proud and anxious alumni home to the stands of Bowman Gray Stadium. An appearance by Lambda Chi protégée Jayne Mansfield was only a warm-up for the main event of the afternoon. When the game got under way, the Baptists tried to “hold those tigers” but the vicious paws of Clemson just weren't taking “no” for an answer.



Floats were a delightful change from the traditional fraternity house decorations. Kappa Alpha took the Greek award while the coeds’ “Lute the Tigers” won it for the Independents.





Deacon Bulger swaps trade secrets with Clemson's Tiger and Southern Gentleman and also pleads for a little mercy in the next half.

Kappa Alpha pledges renew a charge for Dixie, but the 100-year "recess" continues just the same.



Jayne Mansfield gives a few pointers on holding tigers.



Homecoming Crowds Cheer Bain and Berry



Escorted by Bob Leonard, an enraptured Pam Bain smiles regally as "Miss Demon Deacon."

The Deacs tried their best for Homecoming, but even Piccoli's repeated drives weren't enough to prevent a Clemson victory.



Halftime relaxed Deacon fans, who cheered with anticipation as campus beauties rode around the stadium between float entries. Kappa Alpha's promise of victory won the float decoration award while Sigma Chi sweetheart Pam Bain beautified the Homecoming Queen tradition.

In the second half a hopeful comeback was defeated, but Wake Foresters danced away their disappointment to the sounds of Chuck Berry while harboring ever-optimistic Homecoming dreams of better luck next year.



At Memorial Coliseum, Deacon hands and feet were caught up in the dynamic rhythms of Chuck Berry, rock 'n' roll recording star of "Maybellene" fame.





As a Special Forces demonstrator explains that handling snakes is all in a day's work, ROTC cadets decide that a desk job wouldn't be so bad, after all.

*An aspiring paratrooper goes through a "dry run"
—minus the airplane and 10,000-foot plunge.*





Admiral Ruge selects slides to supplement his lecture on de Gaulle.

Unfolding New Horizons With Ideas From Abroad

Visitors from foreign countries brought the stimulation of novel ideas to Wake's academic world this year. Typical of the department-sponsored speakers was the German Admiral Friedrich Ruge, who discussed "Rommel and the Invasion of Normandy." The College Union hosted such lively lecturers as Malcolm Muggeridge, the British satirist. A special attraction for ROTC cadets was an exhibition of jungle and guerilla tactics by Special Forces Troops, which students found timely as well as enlightening.

Malcolm Muggeridge charmed an overflow audience with his caustic observation that humor is basically "the discrepancy between what man does and what he says he does." After the lecture students lingered to be further entertained by the Britisher's own superb sense of humor.



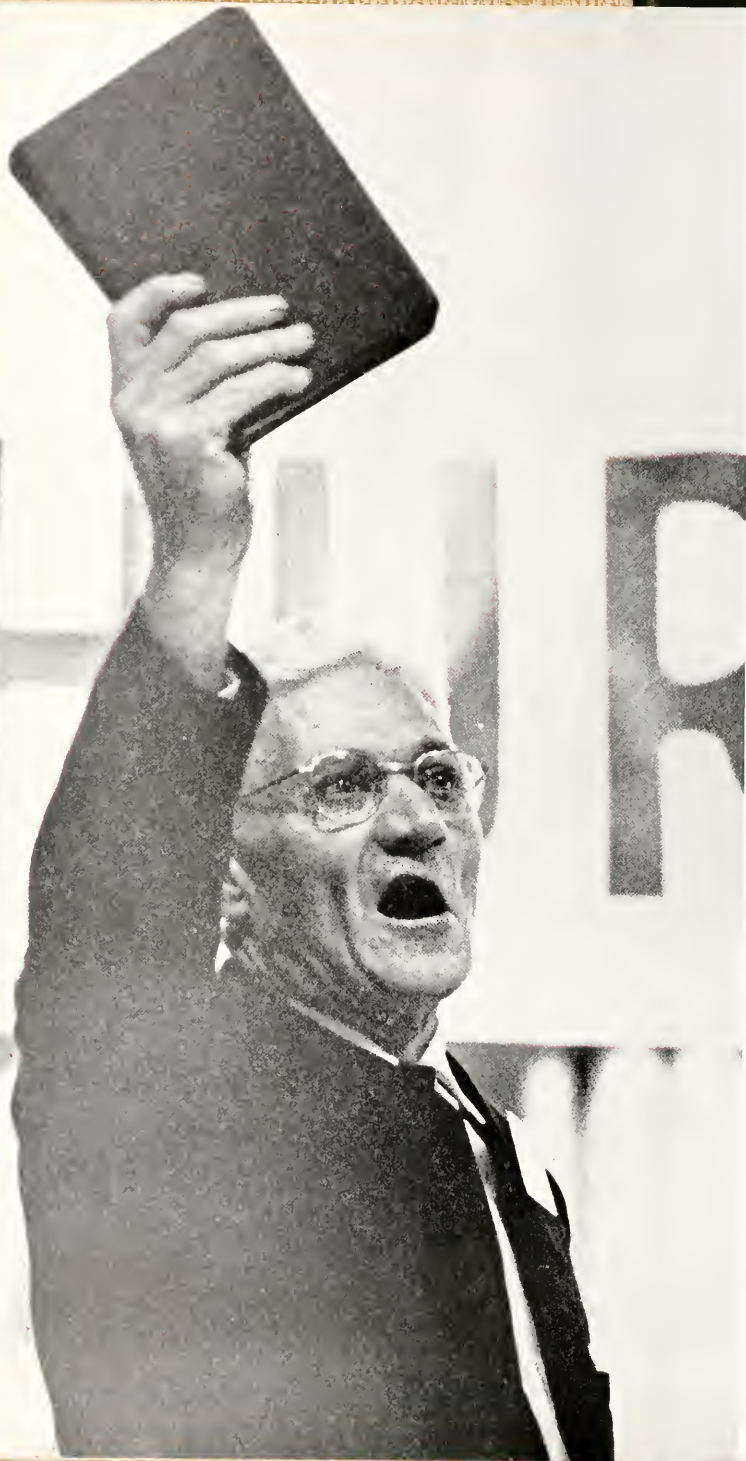

As officials hickered over the fine points of parliamentary procedure, "The Prophet" made a sudden and startling appearance before the assembly. Exhorting delegates to repent and be saved, this "messenger from God" was a grim symbol of the extremism that stands as a foe to higher learning.



Again in 1964, crushing defeat was delivered to Wake Forest's hope of university status by the N. C. Baptist State Convention. The delegates overwhelmingly rejected two proposals which would have allowed the denomination's seven colleges to receive federal aid for building and to broaden the base of trustee selection. Wake's questions of "why?" and "when?" went still unanswered, and administrators puzzled over this negative dilemma that seemed to leave room for no positive solution.



A Chaplain's consolation can come at strange and ironic times.

Baptist Rebuttal: the Faces of Defeat

Greensboro Coliseum bulged with delegates the day the fateful vote of 1,566 for and 2,247 against the proposals was taken. Scores of vacant seats stared blankly on the following day of Christian business.

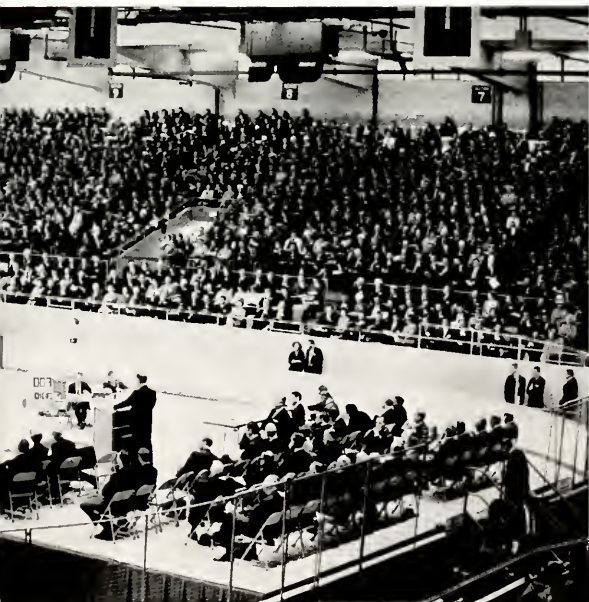

President Tribble's face registers the discouragement felt by the College and its friends after seeing a year's work crumble in a single hour.



With a little musical help, Deacons incorporate a new dance—"The Protest."



Demonstrators clustered in front of Reynolds Hall cheer the President's speech, showing their willingness to unite in reaction.

PRESIDENT TRIBBLE: *"One way or another, we shall move out into the future."*





Backed by Chaplain Hollingsworth and—in spirit—the entire student body, President Tribble expresses his determination that Wals Forest shall not accept defeat and stagnation.

The Flare of Defiance as Hopes Go Up in Smoke

The stubborn blindness of the majority to the needs of higher education created a feeling of helpless frustration on campus. After the final, fatal vote was taken, it didn't take long for reaction to erupt. Students left their radios and gathered on the Plaza; by dinnertime the crowd in front of Reynolda Hall was making its disgust painfully clear. Music, chanting, and Baptist-denounced dancing were momentarily hushed by the valiant figure of President Tribble, who promised progress this time no matter what the cost.

A fiery, home-made cross sizzles into ashes while chants of disgust echo on the Plaza.



*Dee Clark, Maurice Williams
Break the Ice at Midwinters 1964*



The Christmas spirit moved all ten fraternities to "peaceful coexistence" in the smoke-filled Armoxy.

Hmm . . . Some things really do go better with Coke.



A greek and date put monkeys to shame.





The African "Beatles" demand equal time.



Even mouth-to-ear communication is barely audible above the combo's blare.

Midwinters came close to the Christmas holidays and fraternity men found a way to make it known that they were doubly enjoying themselves. As early as November campus twisters looked forward to hearing Mary Wells' sultry voice. Instead, a lady friend of the "Zodiacs" walked, talked, and fainted for \$2,500 worth of Christmas cheer. IFC weekenders are conditioned to such entertainment emergencies, however, and managed to drown their discontent in the rhythms of Maurice Williams and Dee Clark.

A teddy bear that brings an appreciative smile to such a pretty face makes giving the warmest feeling.



Sister Martin discusses the results of Santa Claus with eight-year-old Goldie beneath the towering tree in the gym lobby.



Despite the unrelenting demand of academic work, students eagerly took time out to express the Yuletide spirit at the annual Student Government party for under-privileged children.

Lambda Chis, aided by the societies, approached the season somewhat uniquely by scrubbing, feeding, and providing homes for the city's "orphaned" dogs, showing that at a time like Christmas man can turn out to be "dog's best friend."

One privileged pooch is given the ultimate in modern dog-grooming—the electric hairdryer—while his less-fortunate canine companion receives the old manual treatment.



Happiness is, indeed, a warm puppy.



Smiling Kids, Barking Dogs Bring Yule Cheer to Campus

Campus Santa Billy "Pot" Potat finds toy orders easier to fill than those for "two front teeth."



CU Ski Weekend Has Its Ups and Downs

Eighty Deacon souls weary of traveling on the level found relief -of a sort- at Blowing Rock's Ski Lodge during the weekend of February 20-21. Temperate weather was no obstacle; snow-making machines managed to cover both beginner and intermediate slopes with enough slippery stuff to down over-eager novices. The only restaurants open for business were blocks away from the Appalachian Motel, but skiers found the brisk walk a good way to work out stiff muscles. A jovial bus driver, refreshing mountain air, and a combo party on Saturday night combined to make it one CU trip worth repeating.



The two-rope lift to the top of the slope made the "uphill climb" the easier half of the bargain...

... Getting back down again was the tricky part.





The fun-pan led Ski Lodge featured a dance on Saturday night with the "R-Dolls" furnishing authentic alpine entertainment.

This first annual CU-sponsored weekend drew skiers with varying levels of stability—from the snowy-seated beginner to the wobbly-kneed intermediate to the nimble expert.





The gala air of the engagement toast is an ironic contrast to the grim revelations soon to follow.

“Inspector” Delves Into Meaning of Guilt

Susan Isby's face mirrors the tragedy of the situation as the suicidal death of the young factory worker is unfolded to her by the methodical Inspector, Dennis Sayers.





The art of timing: Leland Cox's weighty pause accentuates the drama of his encounter with the tenacious Inspector.

The efforts of Danny Walls and Charlotte Tomlinson are typical of the untiring stage crews who worked long hours behind the scenes to insure "The Inspector's" smooth production.

For its third production of the year, Wake's College Theatre presented J. B. Priestley's "An Inspector Calls." To focus audience attention on the situation rather than on the characters, Director Walton experimented with a thin cloth scrim between the audience and the Arena stage. The drama's plot revolves around the Birling family and its members' reactions to the suicidal death of a young girl. The Inspector's incessant probing finds a skeleton in each of their private closets, forcing them to face the injustice of their own selfish action. The play deals with the human conscience and asserts, like the Biblical story of Cain and Abel, that we are indeed "our brothers' keepers."





Ian and Sylvia sang in the folk idiom of their native Canada.

Miriam Makeba's famous "Click Song" was a favorite with the West Chapel audience.

African rhythms, first-rate folksinging, and internationally known musicians were made available to both students and townspeople through the College Union and the College Artists Series. The first performers to appear this year were Ian and Sylvia, the Canadian folksingers. The strange and sometimes startling sounds of African vocalist Miriam Makeba brought a different kind of entertainment to the campus. In a more classical vein were the performances of talented violinist Charles Tregno and keyboard virtuoso Roger Williams.





Arts lovers enjoyed the classical repertoire of Artist Series violinist Charles Tregar.



Two earnest admirers greet the young musician backstage.

Diverse Artists Highlight Cultural Year

Known nationally as "Mr. Piano," Roger Williams here displays his versatility with a lively xylophone number.



CHALLENGE '65 Debuts With "World of American Negro"

With the conviction that the students of Wake Forest should take an active interest in the events of our day and the motives behind them, CHALLENGE '65 was conceived. Dedicating their efforts to Wake's search for intellectual freedom, Director Buzz Hoff and his staff chose a pertinent topic "The Emerging World of the American Negro" and began soliciting the participation of a collection of experts. From March 11-13 Deacons, townspeople and delegates from 68 other campuses heard lectures and panel discussions by such individuals as James Farmer, Ned Kenworthy, and Hodding Carter, III. Plans are for CHALLENGE to become a bi-annual tradition continuing to provide students the rare materials of well-informed opinion.

CHALLENGE '65 STAFF: C. Peacock, G. Davidson, D. Cowan, C. Sweigart, Director D. Hoff, C. Morris, J. Shertzer, D. Haver, V. This, P. Ellis, M. Andrew, R. Rentz.



First-day confusion centered around the East Lounge, where 400 delegates from other schools filtered in to register for the three days of CHALLENGE activities.



Known nationally as an artist of social protest, folksinger Joan Baez was the entertainment highlight of CHALLENGE '65. She held a brief press conference in her dressing-room Friday night before her "standing-room-only" concert in Wait Chapel.



Congress of Racial Equality Director James Farmer spoke at a banquet held in his honor Friday night. Many considered it the most significant single address of the Symposium.

A panel discussion on "The Negro and Justice" featured Gerald Davidson, Associate Director of CHALLENGE '65, moderator Joel Fleischman, noted N. C. attorney, and Robert L. Carter, General Counsel for the NAACP.





Donna Ingalls entertains Deacs with his wide repertoire of folk songs at a "Bring Your Own Blanket" hootenanny behind Reynolda Hall.



Sounds of the Platters' many Golden Hits filled Wait Chapel at the concert presented Friday night.



Typical of the Magnolia Festival's evolution toward "big-weekend" status was a concert by the Platters, one of the most prominent groups to appear at Wake Forest this year.

Magnolia Festival Swings Into Spring With Big-Name Sounds in Music

Warm weather and big sounds in musical entertainment gave a new look to Wake's traditional Magnolia Weekend. Under the new sponsorship of the College Union, varied events included an address by Dr. Frank Graham of the United Nations and a Saturday-afternoon baseball game.

Although early April was too soon for Wake's famous magnolias, Reynolda Gardens blossomed with tulips and jonquils and the ten beauties of the Magnolia Court.

Surrounded by members of her court, Magnolia Queen Sharon Bain and her escort lead off the first dance following their presentation.



Climaxing the weekend was the Magnolia Ball, held at the new Gold Leaf Supper Club and featuring the big-band music of the Jimmy Dancy Orchestra.

The Wake Forest Stage Band closed the festivities on a musical note with a Sunday-afternoon concert in Reynolda Lounge.



Sharon Bain, *Magnolia Queen*



Magnolia Court 1965

Catole Hendrix, *Mad of Honor*





Karen Roberson



Anne Phillips



Merley Glover



Pam Bain



Kris Romstad

Sylvia Strickland



Betty Lewis



Jo DeYoung





Success in the "Stuff the Car" contest depends on a "claw" sisterhood. Little did the girls suspect that nearby in the trunk of the car the Sigs' battle ammunition was carefully concealed.

The spring phenomenon which may have appeared as ostentatious boy-chasing to the naïve was in actuality the society girls' pursuit of Sigma Chi derbies. It was all part of that larger institution, Derby Day, sponsored by Delta Nu Chapter in conjunction with the five societies. An afternoon of events such as ice-sitting and car-packing gave the girls a chance to show their true societal love. After the awards presentation, the inevitable "Sig Storm Troops" took over the show, showering eggs, flour, and shaving cream upon the unsuspecting girls, who had thought the fun was over. Though a society got the trophy, Sigma Chi was the real winner.

Sigma Chi Derby Day Sees Societies Showered With Shaving Cream

Strings assume unusual battle formation for the "Pass the Derby" event.

A defenseless Sigma Chi pledge has his legs transformed to laces.





Before a barrage of shaving cream, flour, and rotten eggs, valiant society girls stage a last stand that would put General Custer to shame.



Two Sigs give a society girl the "only her hairdresser knows" look.

These eggs were enough to make any coed turn chicken!



From the balcony, choked-up moms and relieved dads watch off-spring receive the hallowed shoopkin at last.

Despite June heat, graduates don the traditional black robes for what will be their last walk down Watt Chapel aisle.



A Look Across the Threshold To What Lies Beyond

A wife and family have joined in this med student's eight-year struggle for his professional degree.



The graduating senior leaves behind an intellectual and cultural richness he may never again find in his daily struggles to earn a living and raise a family. The future's challenge is a stiff one: as a novice in world of political fiction, Civil Rights turmoil, and military clashes, the young adult is understandably awed. How well he grapples with his world may depend on the strength built through his academic encounters: if he has spent well his time at Wake Forest, then he will have more to show for his four college years than a sheepskin.



For both men and women graduates, the diploma may mean better opportunities in government and industry.



*Bi-weekly Chapel and Slater
food are part of that quality
that is uniquely Wake Forest
—be the year 1870 or 1970.*

*The recent influx of students
with diverse backgrounds,
however, has broadened
horizons and erased old
images. The “typical”
Deacon is non-existent; the
student body is composed
of **INDIVIDUALS.***

*Mixed emotions reign in the cafeteria, as
students go about the sometimes-painful
process of obtaining their daily bread. Some
came to eat, and some to flirt; for some,
the meal is only a necessary prelude to the
post-supper Post Office stroll.*



From Solitude, the Insight To Strengthen Society

When the inevitable Quiet Hour arrives, after the clinking of dishes and silver what then? Being alone need not mean loneliness: "Solitude," maintained Dryden, "is as needful to the imagination as society is wholesome for the character." Indeed, the emergence of individual thought from isolation is where the real educational process begins. And whether his search is for career, companion, or a chance to help out, the lucky student will eventually find that rare comprehension of himself and his place in the order of things.

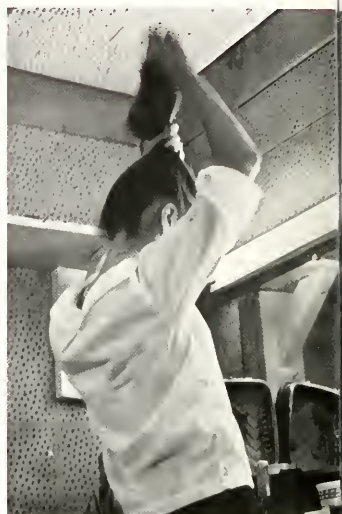

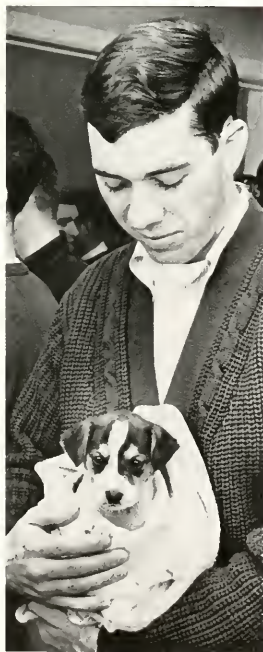



Deacon singers, writers, artists and thinkers suddenly found a place of their own when the Student Government opened its Coffee Shop in the attic of the Library. The red-and-blue-lit atmosphere stimulated a variety of creative expression from Elizabethan lyrics to forecasts on Viet Nam. Both students and professors found that an informal evening spent enjoying a good conversation over a good cup of coffee made worthwhile the long trudge. . . .

. . . Eight Stories Up for





the Climate of Individuality



The individuals of the class emerged more impressively than ever in 1965 each with the certain uniqueness that set him apart. Ten years from now, this year's Seniors will still remember the ones who rode a unicycle and played Santa Claus and rushed for a total of 1,044 yards.

The Howler Staff presents those sixteen chosen by their classmates as the

Senior Personalities — 1965



Jo DeYoung

Barry Dorsey



Ken Moser

Ronnie Watts





Jim Mayo



Brian Piccolo



Cliff Lowery



Carole Hendrix

Betty Lewis



Hap Bulger





Butch Lennon



Dana Hanna



Jack Brown



Jerry Attkisson

John Mackovic

Donia Whiteley

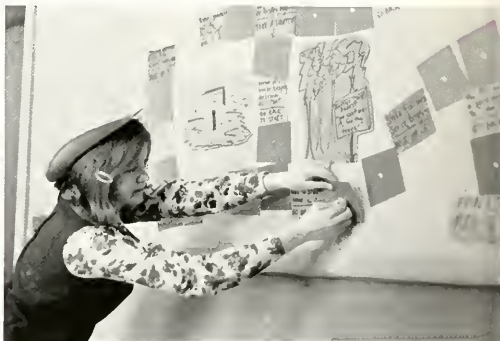

OFFICERS: Jane Edmunds, Secretary; Ken Moser, President; Stig Nissen, Treasurer.



Tests and Applications Wind Up Senior Year

AHRENS, JOHN B. Short Hills, N. J.
B.B.A. IN BUSINESS: Theta Chi (1, 2, 3, 4), Treas. (3, 4); Alpha Kappa Psi (3, 4), Vice-Pres. (4).

ALLEN, MAE ELLEN Four Oaks
B.S. IN BIOLOGY: Strings (2, 3, 4), Historian (3), Treas. (4); Alpha Epsilon Delta (3, 4), Secretary (4); Beta Beta Beta (3, 4), Sec.-Treas. (4); Y.D.C. (3); S.N.E.A. (3, 4); Marching and Varsity Bands (1); Dean's List; Y.W.A. (1); Intramurals (1, 2, 3, 4).

ALLRED, REBECCA ANN Hamptonville
B.A. IN SPANISH: Strings (1, 2, 3, 4), President (4); Band (1); Dean's List, Honor Council.

AMMONS, LARRY ROGERS Waynesville
B.A. IN HISTORY: Lambda Chi Alpha (3, 4); Marching Band (1, 2, 3); Concert Band (1, 2, 3, 4); Alumni Secretary (4); Y.D.C. (3, 4).

ANDERSON, JOHN NORMAN Waterford, N. Y.
B.S. IN PHYSICAL EDUCATION: Theta Chi; Baseball (1); Basketball (1, 2, 3, 4); Phi Epsilon Kappa (3, 4).

ANGLIN, GOLDIE Stuart, Va.
B.A. IN GERMAN: German Club (1, 2, 3, 4); Delta Phi Alpha (2, 3, 4); Editor of *Beirage* (3); President (4); English Club (1, 2, 3); Women's Intramural Sports (1, 3).

ATTKISSON, JERRY BARDEN Kingston
B.A. IN POLITICAL SCIENCE: Sigma Chi, President (3); Legislature (1, 2); Class President (1, 2); O.D.K. (3, 4); President (4); Y.D.C. (4).

AVERITT, CAROLYN COUNCIL Fayetteville
B.A. IN SOCIOLOGY.

BAIN, MARY CAROL Massapequa, N. Y.
B.S. IN MATH: Kappa Mu Epsilon, Secretary, Vice-President; International Club, Secretary; W.G.A., Social Standards, Committee Chairman; W.R.A.

BAIN, SHARON LYNN Winston-Salem
B.A. IN SOCIOLOGY: Meredith College (1); Fideles (2, 3, 4); Secretary (3); Intersociety Council (4); Secretary (4); Social Standards Committee (4); Community Relations Committee (3, 4); Co Chairman (4); Sociology Club.

BAIRD, JAMES DAVID Manchester, Tenn.
B.A. IN HISTORY: Y.D.C., ROTC.

BAKER, CLARENCE EUGENE, JR. Charlotte
B.S. IN MATH.

BAKER, FRANCES ANNE Denton
B.A. IN ENGLISH: B.S.U., Y.W.A., Christian Education and Service Club; S.N.E.A.; English Club.

BAKER, RICHARD EARL Raleigh
B.S. IN MATH: Phi Kappa Alpha.

BAKER, WILLIAM PRENTISS, III Raleigh
B.S. IN MATH: Pi Kappa Alpha.

BARNHILL, ROBERT TEELE Newport News, Va.
B.A. IN HISTORY: Lousburg Jr. College (1, 2); Y.D.C. (3); Phi Alpha Theta (3, 4).



Seniors

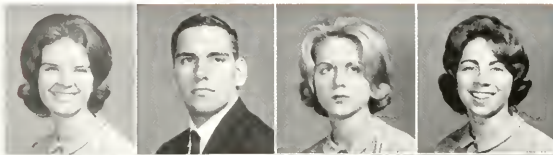

BEATTY, BETTY CAROLYN Macon, Ga.
B.A. IN ECONOMICS, SOPEH (2, 3, 4), Student Union Publicity Committee (1, 2); Delta Kappa Nu (3)

BEAUDOIN, JAMES WARDLEY Hubbard, Ohio
B.A. IN POLITICAL SCIENCE, Sigma Phi Epsilon (1, 2, 3, 4); Senior Marshal (4); Pledge Tutor (3); Football (1, 2, 3, 4); Fellowship of Christian Athletes (3, 4); Dean's List (2, 3, 4)

BEAVERS, BEVERLY ANN Greensboro
B.A. IN RELIGIOUS EDUCATION, Strings (2, 3, 4), Choir (2, 3); Touring Choir (3, 4); Dean's List, Intramurals, Social Standards Committee

BENNETT, BARBARA ANN Churchville, Va.
B.S. IN BIOLOGY, Y.R.C. (2, 3, 4), Howler (2); *Old Gold and Black* (1, 2); Assistant Editor (2); Canterbury (1, 2)



BILLINGTON, PHILIP STEPHEN New Hartford, N. Y.
B.A. IN ECONOMICS

BISSETT, WINSTON LOUIS, JR. High Point
B.A. IN HISTORY, Kappa Sigma (1, 2, 3, 4); Co-Director of Challenge (3, 4); *Old Gold and Black* (3, 4); Y.R.C. (4)

BIVENS, HARRY ELLISON Monroe
B.A. IN HISTORY

BOGIE, BRUCE ALLEN Vincentown, N. J.
B.A. IN POLITICAL SCIENCE, Lambda Chi Alpha

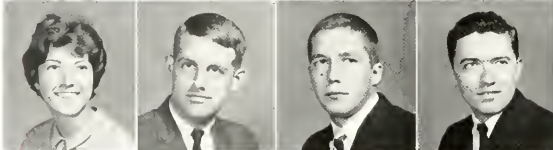

BOWMAN, MARJORIE ANN Alexandria, Va.
B.A. IN HISTORY, Lambda Chi Alpha (4); W.G.A.; Choir, Intramurals

BOWMAN, TOMMIE RUSSELL Lumberton
B.S. IN BIOLOGY

BOYD, JAMES ALBERT, JR. Jamesburg, N. J.
B.A. IN MANAGEMENT, Delta Sigma Pi (3, 4); Y.D.C. (4); Soccer (3, 4); Baseball (1)

BOYTER, DANNY TEE Charlotte
B.S. IN MATH, Kappa Mu Epsilon (3, 4); Marching Band (1, 2, 3, 4)

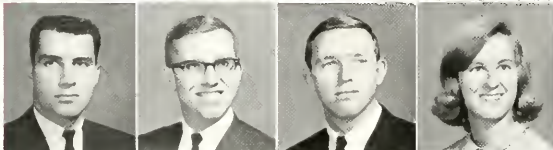

BOZARTH, STEPHEN JOHN Wildwood Crest, N. J.
B.B.A. IN BUSINESS, Kappa Sigma, Alpha Kappa Psi, Business School Student Association, Representative, R.O.T.C., Scabbard and Blade (1, 2, 3, 4); Secretary, Football (1, 2)

BRADY, WILLIAM ALEX Aberdeen
B.S. IN BIOLOGY, Beta Beta Beta (2, 3, 4); Alpha Epsilon Delta (2, 3, 4); Alpha Phi Omega (2, 3, 4); Treas. (3); Chapel Choir (3, 4)

BRANDWEINER, RALPH DAVID Garden City, N. Y.
B.A. IN HISTORY, Kappa Sigma; Football (1, 2, 3, 4); Challenge, Newman Club (1); President, Fellowship of Christian Athletes (1, 2); Secretary

BREWER, BARBARA LEE Fairfax, Va.
B.A. IN MARKETING, Chapel Choir (1, 2, 3, 4); President (3, 4); Touring Choir (1, 2, 3, 4); President (3, 4); Madrigal Singers (2, 3, 4); Maritimers (1, 2, 3, 4); Delta Kappa Nu (3, 4); President (4); W.R.A. (1)

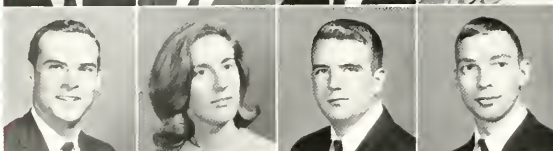

BREWER, BYRON MACON Bel Air, Md.
B.A. IN HISTORY, Lambda Chi Alpha

BREWER, JEANNIE TEE Fairfax, Va.
B.A. IN RELIGION, College Choir (1, 2, 3, 4); Touring Choir (1, 2, 3, 4); Madrigal Singers (2, 3, 4); Maritimers (2, 3, 4); Eta Sigma Phi (3, 4)

BRIGHT, JOSEPH HENRY Raleigh
B.A. IN POLITICAL SCIENCE, Theta Chi (2, 3, 4); Y.D.C. (1, 2, 3, 4); Concert Band (1, 2, 3, 4); Vice-President (4); Marching Band (1, 2, 3); R.O.T.C. (1, 2, 3, 4); Band Commander (4); Orientation Committee (3)

BRIGMAN, WILLIAM DOUGLAS Richmond, Va.
B.B.A. IN ACCOUNTING, Delta Sigma Phi (1, 2, 3, 4); Treas. (3); President (4); Circle K (4); Orientation Committee (3)

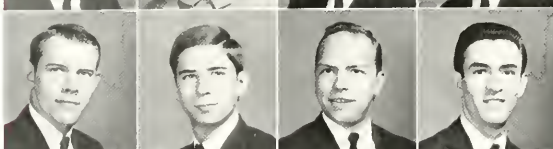

BRITT, THOMAS WATSON Charlotte
B.B.A. IN ECONOMICS, Delta Sigma Psi; R.O.T.C., Pershing Rifles; Business School Student's Association (3, 4); President (4)

BROCK, LETHCO HOWARD, JR. Gaffney, S. C.
B.A. IN HISTORY, Psi Kappa Alpha (1, 2, 3, 4)

BRONAUGH, WELBOURNE FRIDERICK, JR. Brooklyn, N. Y.
B.B.A. IN ECONOMICS, Kappa Alpha (1, 2, 3, 4); Alpha Kappa Psi (3, 4); Swimming Squad (2)

BROOKS, DENNIS E. Stanley
B.A. IN BUSINESS



BROWDER, JAMES WILBUR, III Lawrenceville, Va.
B.A. IN HISTORY, Lousburg Junior College (1, 2); Y.R.C. (3)

BROWN, JUDITH BERNICE Arlington, Va.
B.A. IN PSYCHOLOGY, Howler (1, 4); Psychology Club (2, 3); Phi Sigma Iota (3, 4); Vice-President (4); Development Committee (4); Orientation Committee (4); N.D.C. (4); Dean's List

BROWN, JOHN WILSON, III Timonium, Md.
B.A. IN HISTORY, Senior Class Legislator (4); Student Development Committee Chairman (4); Big Brother Program (2, 3); Sigma Phi Epsilon (3, 4); Intramurals Council Representative (4); Orientation Committee (4); I.F.C. (4); Treas. (4); Track (2); Howler (2, 3, 4); Y.R.C. (2, 3, 4); Vice-President (4); Challenge (4); *Who's Who*, Outstanding Senior

BROWN, GARRY WILLIAM Winston-Salem
B.A. IN ENGLISH



BROWN, NORMAN VAN Mt. Holly, N. J.
B.A. IN RELIGION, Sigma Chi

BROYLES, ROBERT HERMAN South Charleston, W. Va.
B.S. IN CHEMISTRY, Theta Chi (1, 2, 3, 4); Concert Band (2, 3, 4); Sigma Band (3, 4); B.S.U. (1, 2, 3, 4); Kappa Mu Epsilon (2, 3, 4); Gamma Sigma Epsilon (3, 4); American Institute of Physics (3, 4); Interdenominational Council (1, 2); Honor Council, Summer School (3); Orientation Committee (3, 4)

BRUMSEY, VIRGINIA EDWARDS Currituck
B.S. IN MATH, Kappa Mu Epsilon

BUCKLEY, ROBERT WOOD Charlotte
B.A. IN ENGLISH, Sigma Phi Epsilon (1, 2, 3, 4); R.O.T.C. (1, 2, 3, 4); Track (3); Y.R.C. (4)

Seniors

BUDD, CECILIA ANNE Siler City
B.A. IN ENGLISH Strings (1, 2, 3, 4); Orientation Committee (2, 4); Freshman Cheerleader.

BUDD, THELMA JEAN Woodbury, N. J.
B.A. IN ENGLISH Strings (1, 2, 3, 4); Intramurals (1, 2, 3, 4); Eta Sigma Phi (2, 3, 4); W.G.A. Dorm Counselor (4).

HUIJGER, CHARLES CASTLEMAN Dallas, Tex.
B.A. IN POLITICAL SCIENCE Theta Chi, I.F.C. Representative (3); Track (1, 2, 3, 4); Monogram Club (2, 3, 4); R.O.I.C., Scabbard and Blade (3, 4); Student Advisory Committee (4); Demon Deacon (4).

HUNTER, WILLIAM RONALD Rocky Mount
B.A. IN RELIGION Sigma Chi (1, 2, 3, 4); Vice-President Freshman Class; Men's Honor Council Representative; Sophomore Class; Freshman Cheerleader; Varsity Cheerleader (2); Orientation Committee (2, 3); N. C. State Student Legislature Representative (3).

BURCHETTE, PATRICIA ANN Kingsport, Tenn.
B.A. IN POLITICAL SCIENCE

BURNETT, STEPHEN WELLS Wilmington, Del.
B.B.A. IN ECONOMICS Sigma Phi Epsilon (1, 2, 3, 4); Rush Chairman (3); Y.R.C. (4); R.O.I.C.; Tennis (1); Intramurals.

BURRELL, JANE CRAWFORD Lexington
B.A. IN ENGLISH Faculty; Freshman Cheerleader; *Old Gold and Black*; W.G.A. Dorm Counselor; Concert Band; Sec. Wake Forest Bands Association; Stage Band Vocalist; College Theater.

BURROUGHS, WAYNE ASHMORE Ormond Beach, Fla.
B.A. IN PSYCHOLOGY Kappa Alpha (1, 2, 3, 4); Sec. (4); Basketball (1); Eta Sigma Phi (3, 4).

CAIN, KATHERINE MAY Rochester, Minn.
B.A. IN ENGLISH W.G.A. (1, 2, 3); Secretary (3); Honor Council (3, 4); B.S.U. (1, 2, 3, 4); Secretary (3); Crossroads Africa (3); English Club (3, 4).

CAMPBELL, JOHN THOMAS, JR. Matthews
B.A. IN HISTORY Phi Theta Alpha, Y.D.C., Gullom Ministerial Conference; Honors in History.

CAPELL, JOSEPH VANDERBILT, III Wadesboro
B.A. IN RELIGION B.S.U. (1, 2, 3, 4); Gullom Ministerial Conference (2, 3, 4).

CAREY, MICHELE Quantico, Va.
B.A. IN SPANISH W.G.A. (1, 2, 4); Dorm Council (4); Social Standards Committee (4).

CARRICK, RONALD WARREN High Point
B.A. IN PSYCHOLOGY Lambda Chi Alpha (3, 4); Track (1); Y.R.C. (2).

CARRIER, JACK RYDEN, JR. Kingsport, Tenn.
B.A. IN HISTORY Sigma Chi (1, 2, 3, 4).

CARTER, JOHN M. Bethesda, Md.
B.A. IN PHILOSOPHY

CLARK, CAROLYN ANN Wilmington
B.A. IN ENGLISH Strings (2, 3, 4); Secretary (4).

CLARK, DALLAS CLINTON, JR. Greenville
B.A. IN POLITICAL SCIENCE Theta Chi (1, 2, 3, 4); Pledge Marshal (3); Secretary (4); Challenge (4); Y.D.C. (3).

CLARK, KATHRYN TOMMIE Spencer
B.A. IN ENGLISH English Club (3, 4); Howler (2, 3); Y.D.C. (3, 4).

CLARKE, CHARLES KIRK New Britain, Conn.
B.S. IN BIOLOGY East Carolina College (1, 2).

CLAUNCH, MARY MARGARET Chattanooga, Tenn.
B.A. IN RELIGION.

CLAYTON, JAMES RICHARD Hanover, Md.
B.A. IN ENGLISH Alpha Phi Omega (2, 3, 4); Marching Band (1, 2, 3, 4); Concert Band (1, 2, 3, 4).

CLIFFORD, RICHARD MARCELLUS Richmond, Va.
B.S. IN PHYSICS Kappa Mu Epsilon (2, 3, 4); President (4); American Institute of Physics (2, 3, 4).

COAN, GILBERT EITZGERALD, JR. Brevard
B.B.A. IN MANAGEMENT Brevard Junior College (1, 2).

CORBIN, JAMES MICHAEL Louisville, Ky.
B.A. IN HISTORY AND POLITICAL SCIENCE Sigma Chi (1, 2, 3, 4); Y.D.C. (4).

COCKBURN, MARGARET JEAN Buies Creek
B.A. IN SPANISH

COMBS, EDWIN LAWRENCE, JR. Silver Spring, Md.
B.A. IN POLITICAL SCIENCE Band (1, 2, 3, 4); Alpha Phi Omega (2, 3, 4); Vice-President (4).

CONRAD, JOYCE Finksburg, Md.
B.A. IN FRENCH

CONRAD, LARRY PAUL Thomasville
B.A. IN GERMAN Swimming Team (1, 2, 4); Debate Team (1, 2); Exchange Student to Free University of Berlin (3); W.F.C. Delegate to State Student Legislature (2); Kappa Mu Epsilon (2, 3, 4); Delta Phi Alpha (2, 3, 4); German Club (1, 2); International Student Club (2); Y.R.C. (2); Atlantic Coast Conference Honor Roll (2).

COORDS, ROBERT H. Orchard Park, N. Y.
B.A. IN ENGLISH Sigma Phi Epsilon (2, 3, 4); Swimming (1, 2, 3, 4); Monogram Club (2, 3, 4).

COWAN, JAMES DONALD, JR. Raleigh
B.A. IN PHILOSOPHY Kappa Alpha (1, 2, 3, 4); Treasurer (3); President (4); Orientation Committee (2); Graduation Marshal (3); Pershing Rifles (2, 3); Scabbard and Blade (4); Dean's List (2, 3); I.F.C. (4).

COX, GLENN MICHAEL Winston-Salem
B.A. IN BUSINESS ADMINISTRATION.

CRAVEN, MARTHA LINDA Concord
B.A. IN ENGLISH *Old Gold and Black* (1, 2, 3, 4); Staff Writer (1, 2); Managing Editor (3); Editor (4); Howler (2); Strings (1, 2, 3, 4); Pledge Marshal (2); College Theatre (1, 2); Eta Sigma Phi (3, 4); English Club (2, 3); Tassels (3, 4); Y.R.C. (2, 3); Orchestra Club (1); College Union Small Functions Committee (1); Dean's List (3).



Seniors



- CROKER, THOMAS CALDWELL** Arlington, Va.
B.A. IN BUSINESS ADMINISTRATION; ROTC. (1, 2, 3, 4); Pershing Rifles (2, 3); Alpha Kappa Psi (3, 4); Theta Chi (2, 3, 4); Vice-President (2)
- CROSSBY, JOHN ALBERT** Charlotte
B.A. IN HISTORY S.N.E.A. (3, 4); Circle K (3, 4)
- CROWE, JOHN HENRY** Morehead City
B.S. IN BIOLOGY; Sigma Phi Epsilon (1, 2, 3, 4); Recorder (2); Secretary (3); Gamma Sigma Epsilon; Beta Beta Beta; Band; Y.D.C.; College Union Committee Chairman; Dean's List
- DANIEL, BARBARA JANE** Henderson
B.A. IN ENGLISH; B.S.U. (1, 2, 3, 4); Chairman Pre-school Retreat (3); Dorm President (2); College Choir (1, 2); Touring Choir (1, 2); Honor Council (3); S.E.A. (4); African Student Club (3); Vice-President (3); Tassel (3, 4); Vice-President (4); *Who's Who* (4); Orientation (3, 4)
- DANIEL, GRAHAM BENJAMIN** Oxford
B.A. IN POLITICAL SCIENCE; Campbell College (1, 2); Y.D.C. (3, 4); Orient on Committee (4); Student Honor Council, Summer '64
- DAVIDSON, GERARD HANDLEY, JR.** Charlotte
B.A. IN POLITICAL SCIENCE; Kappa Alpha (1, 2, 3, 4); Social Chairman (3); *Old Gold and Black* (4); Challenge Associate Director (4); Y.D.C. (3, 4); Dean's List; Eta Sigma Phi (3, 4); Political Science Honors (4)
- DAVIS, DWIGHT LARRY** Charlotte
B.A. IN ECONOMICS; Band (2, 3); Delta Sigma Pi
- DAVIS, JOHN NICHOLS** Asheville
B.A. IN MANAGEMENT; Theta Chi; Social Chairman (3); Pledge Marshal (4); Swimming Team (1, 2, 3); Monogram Club (2, 3, 4)
- DAVIS, JOY BAKER** Wendell
B.A. IN EDUCATION; Student Bar Auxiliary (3, 4)
- DEAL, RONALD EDWARD** Hickory
B.A. IN HISTORY; Kappa Sigma (1, 2, 3, 4); Y.D.C. (2, 3, 4)
- DEYOUNG, JOSEPHINE RYNOlds** Munich, Germany
B.S. IN ENGLISH; G.A., Treasurer (2); Women's Honor Council (2); *Old Gold and Black* (1, 2); Assistant Editor (3); Junior Class Secretary; Phi Sigma Iota; S.O.P.H. (1, 2, 3, 4); *The Student*, Editor (4); Tassel (3, 4); Dean's List
- DICK, ROBERT MURRAY** Newport News, Va.
B.A. IN BUSINESS ADMINISTRATION AND ECONOMICS; Westminster Fellowship (1, 2, 3, 4); President (4); Y.R.C. (3, 4)
- DIFIZ, RICHARD ALBERT** Wadsworth, Ohio
B.S. IN BIOLOGY; East Carolina College (1, 2)
- DOCKERY, JOHN YOUNG** Elin
B.A. IN HISTORY; East Carolina College (1, 2); Lambda Chi Alpha; Phi Alpha Theta
- DORSEY, BARRY MARTIN** Shelby
B.A. IN POLITICAL SCIENCE; College Union (1, 2, 3, 4); President (4); Orientation Committee (2, 3); Y.D.C. (1, 2, 3, 4); Debate Team (1, 2); Tau Kappa Alpha (2, 3, 4); B.S.U. (1, 2, 3, 4); Omicron Delta Kappa (3, 4); Circle K (2, 3, 4); *Old Gold and Black* (1); *Who's Who*; Outstanding Senior
- DOUGHERTY, THOMAS EDWARD, JR.** Atlanta, Ga.
B.A. IN RELIGION; Baseball Team (1, 2); B.S.U. (1, 2, 4); Cullom Ministerial Conference (3, 4); Y.D.C. (3, 4); German Club (4)
- DRAKE, JULIAN C.** Winston-Salem
B.A. IN HISTORY; Interfraternity Council; Lambda Chi
- DUBY, JOAN MIDDLETON** Midland Park, N. J.
B.A. IN PSYCHOLOGY; Strings (1, 2, 3, 4); Colloquium (4); Freshman Interfraternity; W.P.A. (2, 3, 4); Psychology Club (3, 4)
- DUNLAP, RICHARD SLATER** Bethesda, Md.
B.A. IN POLITICAL SCIENCE; Track (1, 2, 3, 4); Y.R.C. (1, 2, 3); Y.D.C. (4); Soccer (3, 4); Monogram Club (2, 3, 4); Track Tri-Captain (4)
- DUNNAGAN, EDWARD JEROME** Durham
B.A. IN PSYCHOLOGY; Gardner-Webb Junior College (1, 2); Psychology Club
- DUVALL, ROBERT F.** Arlington, Va.
B.A. IN POLITICAL SCIENCE; Vice-President of Senior Class; Y.D.C. (2, 3, 4); Orientation Committee (3); Challenge (3); Circle K (3, 4)
- EARLY, ABRAM DOYLE** High Point
B.A. IN POLITICAL SCIENCE; Y.D.C. (4); Kappa Sigma
- EAVIS, FRED SMYRL, JR.** Concord
B.A. IN HISTORY; Kappa Sigma (1, 2, 3, 4); College Theatre (1); Phi Alpha Theta (3, 4); Historian (4); College Union Lecture Committee (4); Assistant Editor of the *Howler* (4); Phi Sigma Iota (4)
- EDDINGER, JOHN SAMUEL** Thomasville
B.A. IN PHYSICS; Orchestra (1, 2, 3); Madrigal Singers (3); B.S.U. (1, 2, 3, 4); Choir (1, 2, 3, 4); Ministerial Conference (1, 2, 3, 4)
- EDMUNDS, JANE LEE** Deland, Fla.
B.A. IN ENGLISH; B.S.U.; Orientation Committee (2, 3); Co-Chairman (3); Chapel Committee (3); Falcies (1, 2, 3, 4); I.S.C. Representative (2); Vice-President (3); English Club; Senior Class Secretary
- EWING, SUSAN MASON** Southern Pines
B.S. IN BIOLOGY; W.G.A. (3, 4); Junior Representative; House President (4); Student Biology Meeting (2, 3); Strings (1, 2, 3, 4); Y.R.C. (1, 2, 3); *FALCIES*; *Who's Who*
- FALZER, JUDITH BALLE** Rochester, N. Y.
B.A. IN POLITICAL SCIENCE; ROTC. (1, 2); Challenge (4); Y.D.C. (3, 4); Treasurer (4); Soccer (4); Men's Judicial Board (4)
- FERGUSON, CAROL ANN** Gastonia
B.A. IN ENGLISH; English Club (4); B.S.U. (1, 2, 3, 4); Orientation Committee (3, 4)
- FINLEY, THOMAS EUGENE** Spindale
B.A. IN INSTRUMENTAL MUSIC; Concert and Marching Bands (1, 2, 3, 4); President of W.C. Bands Association (4); Sigma Pi (1, 2, 3, 4)
- FISHER, RICHARD NORTRHUP** Wake Forest
B.S. IN EDUCATION; League Commission (4); Development Committee (4); College Union Travel Committee (4); S.N.E.A. (3, 4); Alpha Phi Omega (4)
- FISHER, STUART GORDON** Ventura, Calif.
B.S. IN BIOLOGY
- FLACK, PAULEA JANE** Marion
B.A. IN ENGLISH; Iota Sorors (3, 4); Vice-President (3, 4); Chapel Choir (1, 2, 3, 4); Touring Choir (1, 2); Maritimers (1, 2); Orchestra (2)

Seniors

FLATT, THOMAS HENRY Charlotte
 B.B.A. IN BUSINESS ADMINISTRATION, Delta Sigma Pi.
FLEETWOOD, GEORGE ROBERT Severn
 B.S. IN BIOLOGY, Lambda Chi Alpha (1, 2, 3, 4).
FLEMING, JAMES SUE Plymouth
 B.A. IN POLITICAL SCIENCE, Alpha Phi Omega, President (4); Vice-President (3); International Student Club (3, 4); Y.D.C. (1, 2, 3, 4).
FOUNT, THOMAS RUSSELL Thomasville
 B.B.A. IN BUSINESS ADMINISTRATION AND ACCOUNTING, Lambda Chi Alpha (2, 3, 4), Secretary (4).

FRANCK, WILLIAM F. Syracuse, N. Y.
 B.A. IN HISTORY, East Carolina College (1, 2); Y.D.C. (4), International Students' Club (3).
FREEMAN, JOHN ALDERMAN, JR. Rock Hill, S. C.
 B.S. IN CHEMISTRY, Gamma Sigma Epsilon (3, 4), Vice-President (4); R.A.S.C. (Beta Beta Beta) (4).
FREEMAN, WILLIAM HARDIN Dunn
 B.A. IN HISTORY AND ENGLISH.
FULMER, CECILIA ANNE Charlotte
 B.S. IN BIOLOGY, Beta Beta Beta.

FULTON, LINDA LEE Winston-Salem
 B.A. IN RELIGION, Delta Phi Alpha.
FUNDERBURK, REBECCA ANN Matthews
 B.A. IN ENGLISH, W.G.A. Hall President, Dorm Council, Chapel Committee Chairman, B.S.U. (1, 2, 3, 4), Listen Committee (3); W.W.A. (1, 2, 3, 4), Delta Psi, Challenge Club, Y.D.C. (2, 3, 4); English Club (3).
GALLO, JONATHAN CONNELL Alexandria, Va.
 B.A. IN POLITICAL SCIENCE, Theta Chi (1, 2, 3, 4); Crete K (2, 3); Interscholastic Athletic Council (4); Vice-President (4).
GANN, JOSEPH NATHANIEL Lexington
 B.A. IN HISTORY, Swimming Team Manager (1, 2, 3, 4); Monogram Club (2, 3, 4); Treasurer (4).

GASKIN, CARL SWAYZE Atlanta, Ga.
 B.A. IN ACCOUNTING, R.O.T.C. (1, 2), Pershing Rifles (1, 2); *Old Gold and Black* (3, 4), Business Manager (4); Publication Board (4); Vice-President (4).
GETZE, RUFUS THOMAS Eastover, S. C.
 B.A. IN RELIGION, Cullman Ministerial Conference (1, 2, 3, 4), Publicity Director (1, 2), President (3), Vice-President (4); B.S.U. (1, 2, 3, 4); Christian Education and Service Club (4); President (4); Band (3, 4).
GIBSON, THOMAS WILLIAM Pittsburgh, Pa.
 B.A. IN HISTORY, Swimming Team (1, 2); Monogram Club (2, 3, 4); Y.R.C. (3, 4).
GILE, BRADFORD WILLIS Franklin, N. H.
 B.A. IN HISTORY.

GILL, KAREN SUE Greensboro
 B.A. IN SPEECH, Fides (2, 3, 4), Historian, W.G.A. (2, 3, 4), Dorm Council (2, 3, 4); Social Standards Committee (3); School Spirit Committee Chairman (4); Student Council (4); Freshman Cheerleader, College Theatre (2, 3, 4), Maritimers (1, 4); W.F.D.D. (4); Chapel Committee (3); Homecoming Parade Chairman (4).
GIBROY, GARY WILLIAM South Euclid, Ohio
 B.A. IN POLITICAL SCIENCE, Sigma Chi; Freshman Football.
GLAZIER, D. CYNTHIA Macon, Ga.
 B.S. IN BIOLOGY, College Union Major Functions Committee (2, 3), Senior Representative (4); S.O.P.H. (2, 3, 4); Tri Beta (3, 4), President (4).
GLYMPH, JAMES RICHARD Asheville
 B.A. IN POLITICAL SCIENCE, Theta Chi (2, 3, 4), Social Chairman (3, 4).

GOBLE, KENNETH HOWARD Lenoir
 B.B.A. IN BUSINESS ADMINISTRATION, Delta Sigma Pi.
GORE, ANN LENOX Rockingham
 B.S. IN BIOLOGY, Maritimers (1); Delta Phi Alpha (2, 3, 4); Beta Beta Beta (3, 4).
GORRELL, BRENDA IRENE Raleigh
 B.A. IN BUSINESS ADMINISTRATION, W.G.A. Secretary, Summer School '63; Delta Kappa Nu (4); Tennis Club (3); S.O.P.H. (3, 4), Pledge Chairman (4).
GRANDY, EDWARD WHITAKER, JR. Fayetteville
 B.A. IN HISTORY, Kappa Sigma (2, 3, 4); R.O.T.C. (1, 2, 3, 4); Pershing Rifles (1, 2, 3); Scabbard and Blade (3, 4), Captain (4).

GRAVES, WILLIAM McPHERSON Graham
 B.A. IN HISTORY, Kappa Sigma (1, 2, 3, 4).
GREENE, BILLIE JOAN Yadkinville
 B.B.A. IN BUSINESS ADMINISTRATION, S.O.P.H. (2, 3, 4).
GRIFFIN, WILLIAM COOK Kill Devil Hills
 B.A. IN PSYCHOLOGY, Pi Kappa Alpha.
GRIFFITH, ROSS ARNOLD Annandale, Va.
 B.A. IN MATH, Varsity Tennis Team (2, 3, 4); Monogram Club (4); Concert Band (1, 2, 3, 4); Little Symphony (1, 2); Kappa Mu Epsilon (3, 4); Orientation Committee (4); Transportation Committee Chairman (2).

GRIMES, JOHN FRANKLIN, III Cooleemee
 B.S. IN PHYSICAL EDUCATION, Varsity Football (2, 3, 4); Sigma Chi (1, 2, 3, 4); Phi Epsilon Kappa (3, 4), President (4).
GRIMSLEY, PATRICIA ANNE Whiteville
 B.A. IN ENGLISH, Howler (3); Strings (2, 3, 4), Publicity Chairman (3); S.C. Representative (4); W.G.A. (3, 4), Hall Counselor (3); Dorm President (4); S.N.E.A. (4).
GROGG, TOMMY MICHAEL Johnson City, Tenn.
 B.A. IN PSYCHOLOGY, Theta Chi (1, 2, 3, 4); Honor Council (2, 3, 4); Delta Phi Alpha (3); Pre-school Retreat Committee (3).
GROVE, MARTHA GRAY Winter Park, Fla.
 B.A. IN EDUCATION, Strings.



Seniors



GROVE, MARY ALICE Ellcott City, Md.
 B.S. IN MATH, Social Standards (4); Intramurals (3, 4);
 CUPTON, OBRUCE, JR. Greensboro
 B.B.A. IN BUSINESS ADMINISTRATION Lambda Chi Alpha (2, 3, 4);
 Historian (3); Alpha Kappa Psi (3, 4); Treasurer (4); Business School
 Student Association (3, 4);
 HARR, JONCE, KATHRYN Sylva
 B.S. IN BIOLOGY Beta Beta Beta; Dean's List, Hall Counselor
 HALE, JOBY ALBERT Kingsport, Tenn.
 B.A. IN ENGLISH Circle K (1, 2, 3, 4), Vice-President (3); College Union
 (1); Student Legislature (3); Junior Class Vice-President, ROTC (3, 4);
 Scabbard and Blade (3, 4); Vice-President (4); Sigma Chi (1, 2, 3, 4), President
 (4).

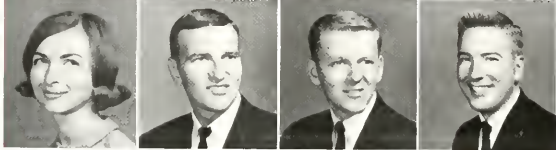

HALL, MARY LOU Lexington
 B.A. IN ENGLISH English Club (4); College Theatre (2, 3); Student (4);
 HALEN, JOHN R. Worcester, Mass.
 B.B.A. IN ECONOMIC Sigma Phi Epsilon (3, 4); Alpha Kappa Psi (3, 4);
 Y.R.C. (2, 3, 4); Wesley Foundation (1, 2); Treasurer (2);
 HAMEL, CHARLES STANLEY Winston-Salem
 B.B.A. IN MARKETING Mars Hill College (1, 2); Delta Sigma Pi (3, 4);
 Senior Vice-President (4); Y.R.C., Intramural Council.
 HANCOCK, BURNACE MONROE Siler City
 B.A. IN POLITICAL SCIENCE Orientation Committee (3); Y.D.C. (2, 3, 4);
 Alpha Phi Omega; Phi Sigma Iota



HANCOCK, ROBERT LYNDON Greensboro
 B.A. IN POLITICAL SCIENCE Lambda Chi Alpha (2, 3, 4), Alumni Secre-
 tary (3);
 HANNA, DANA Dun
 B.A. IN PSYCHOLOGY W.G.A. (3, 4), President (4), House President (3);
 Student Legislator (4); Orientation Committee; Y.W.A., Y.D.C., S.O.P.H.
 (1, 2, 3, 4); Prigard Trainer (2); Dean's List; Psychology Club (3, 4); *Who's
 Who* (4); Outstanding Senior (4); Tassels (4);
 HARAHAH, SAMUEL FORD Richmond
 B.A. IN POLITICAL SCIENCE, Chowan College (1, 2); Debate Team (2, 3,
 4); Circle K, President (4); Delta Sigma Phi (3, 4);
 HARDING, BENJAMIN HACKETT, JR. Elkin
 B.A. IN POLITICAL SCIENCE



HARPER, JERRY EARL Roanoke Rapids
 B.A. IN HISTORY, Chowan College (1, 2);
 HARELL, JOSEPH KERN Mt. Airy
 B.B.A. IN BUSINESS ADMINISTRATION Marching Band (1, 2, 3, 4);
 Delta Sigma Pi (2, 3, 4);
 HARRIS HUNTER, III Hickam AFB, Hawaii
 B.A. IN POLITICAL SCIENCE Kappa Alpha (1, 2, 3, 4); Varsity Rifle
 Team (1, 2);
 HARRIS, RICHARD ALAN Arlington, Va.
 B.A. IN HISTORY Theta Chi (3, 4); Phi Alpha Theta (4);

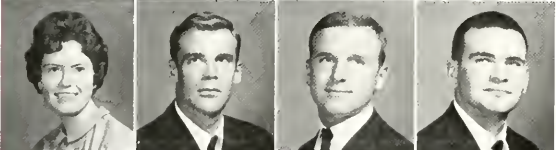

HASKETT, JANET FAYE Elizabeth City
 B.A. IN RELIGION, B.S.U. (3, 4); Treasurer (3, 4); Y.W.A. (1, 2); Chris-
 tian Education Club (1, 2); Summer Honor Council (3); Band (1, 2);
 HATLAWAY, RICHARD EARLE Concord
 B.A. IN ENGLISH Tennis Team; Monogram Club; Pi Kappa Alpha
 HAYER, DONALD GEORGE Whitehouse, N. J.
 B.B.A. IN ACCOUNTING Football (1); Sigma Chi (2, 3, 4); Athletic Chair-
 man and Senior Treasurer (4); ROTC (2, 3, 4); Pershing Rifles (2, 3, 4);
 Scabbard and Blade (3, 4); Treasurer (4); Y.R.C. (4); Challenge Treas-
 urer (4);
 HEDGPETH, WILLIAM CARFY, JR. Lumberton
 B.A. IN HISTORY, Mars Hill College (1, 2); Kappa Sigma (4);

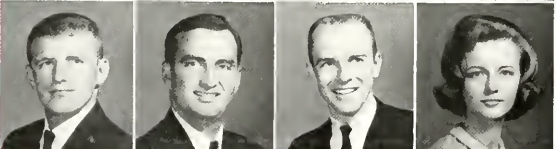

HEDRICK, DONALD RAY Lexington
 B.S. IN MATH, Pi Kappa Alpha (1, 2, 3, 4); Golf Team (1, 2, 3, 4);
 HEDRICK, EDWARD LAURENCE, III Fayetteville
 B.A. IN POLITICAL SCIENCE Y.D.C. (1, 2, 3, 4); ROTC (1, 2, 3, 4);
 National Honorary Society of Scabbard and Blade (3, 4); National Honorary
 Society of Pershing Rifles (1, 2, 3, 4); Commanding Officer (4); Sigma Phi
 Epsilon (1, 2, 3, 4); Alumni Relations Chairman (2); Social Chairman (3);
 President (4);
 HENDERSON, CONWAY WILSON Franklin
 B.A. IN POLITICAL SCIENCE, Alpha Phi Omega (2, 3, 4);
 HENDERSON, SAMMYE GENE Pfafftown
 B.A. IN FRENCH, Howler (1); Legislator (3); Fideles (3, 4); Chaplain (4);



HENDRICKS, WILLIAM POWELL Beaufort, S. C.
 B.A. IN ENGLISH Track (1, 2, 3, 4); Sigma Chi (1, 2, 3, 4); Monogram
 Club (3, 4); ROTC (1, 2, 3, 4); Pershing Rifles (2, 3); English Club (3);
 Alpha Epsilon Delta (3, 4); Y.D.C. (2); Y.R.C. (3, 4);
 HENDRIX, CAROLE CONWAY Reidsville
 B.S. IN PHYSICAL EDUCATION Freshman Class Secretary; Student Body
 Secretary (4); Physical Education Major Club (4); President (4); Vice-
 President S.N.E.A. (3); S.O.P.H. (2, 3, 4); Athletic Chairman (2); Secretary
 (3); Magnolia Court (3); Chairman of Student Secretary of N.C.A.H.P.E.R.
 (1);
 HERRIN, CYNTHIA LOU Chapel Hill
 B.A. IN SOCIOLOGY College Theatre (2, 3); Sociology Club (4);
 HERRING, RICHARD LIVINGSTON Winston-Salem
 B.A. IN HISTORY, Freshman Basketball, Basketball (2, 3, 4); Monogram
 Club (2, 3, 4); President (4);

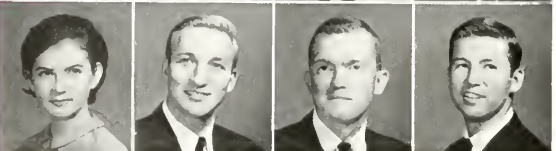

HICKS, BRENDA FLICE Accokeek, Md.
 B.A. IN ENGLISH, College Theatre (1, 2, 3, 4); Tassels (3, 4); International
 Student Club (2, 3, 4); Oiler (4); Social Actua Committee (3); English
 Club (4);
 HICKS, ROBERT GORDON Holland, Pa.
 B.S. IN BIOLOGY Kappa Alpha
 HIGSMITH, BURLEY STUART Winston-Salem
 B.A. IN HISTORY Y.D.C., Delta Sigma Phi, Social Chairman; Freshman
 Basketball;
 HILL, RICHARD NEWELL Wilmingon, Del.
 B.B.A. IN BUSINESS ADMINISTRATION Sigma Phi Epsilon (2, 3, 4);
 Treasurer (4); Varsity Tennis (2, 3); Monogram Club (3, 4); Y.R.C. (4);
 ROTC (1, 2, 3); Cross Country (1); Baseball (1);

Seniors

HIRST, SUSAN CAROL
B.A. IN ENGLISH, Marriages
HOFF, DENNIS CRAIG
Flemington, N. J.
B.A. IN PSYCHOLOGY, *Old Gold and Black* (1, 2, 3, 4); Associate Sports Editor (3); Associate Editor (4); Co-Director of Challenge (4); Y.D.C. (3, 4);
HOFFMAN, NANCY JEAN
Gwynedd
B.A. IN SPANISH, Strings (1, 2, 3, 4); I.S.C. (2, 3).
HOLLAND, MELFORD ELIAS, JR.
Alloy, W. Va.
B.A. IN HISTORY, Theta Chi (1, 2, 3, 4); ROTC (1, 2, 3); Pershing Rifles (1, 2, 3); College Theatre (2, 3, 4); Y.D.C. (3, 4).

HONEYCUTT, PHYLLIS JOSEPHINE
Mooreville
B.A. IN SPANISH, Majorette (1, 2, 3, 4); Captain (4); Sophomore Class Secretary; Y.O.P. (1, 2, 3, 4); W.G.A. Dean, President (4); Orientation Committee (3); I.S.C. (3, 4); President (4); Dean's List, *Who's Who* (4).
HOOPER, MARIANNA
Winston-Salem
B.A. IN SOCIOLOGY, Student Handbook, Committee (2); Orientation Committee (2, 3); Sociology Club (3); *Old Gold and Black* (1, 2, 3); *HOWLER* (1, 2); Y.R.C. (1); Challenge (3).
HOPKINS, WILLIAM LEE
Lancaster, Pa.
B.A. IN HISTORY, Football (1, 2, 3, 4); Track (1, 2); Delta Sigma Phi (1, 2, 3, 4).
HOWELL, BENJAMIN LEON
Newdale
B.A. IN HISTORY, Phi Alpha Theta (2, 3); Y.D.C. (4).

HUGGINS, KAY MARTIN
Hendersonville
B.A. IN RELIGION, B.S.U. (1, 2, 3, 4); Officer (3, 4); Christian Education and Service Club (1, 2); Alpha Phi Omega (1, 2, 3, 4); Officer (2, 3); College Choir (3, 4); Touring Choir (1, 2, 3, 4); Singing Deacons, Male Quartet (3, 4); Marching Band (1).
HUNT, ALBERT R., JR.
Devon, Pa.
B.A. IN POLITICAL SCIENCE, Freshman Wrestling, Current Affairs Club (2); *Old Gold and Black* (3, 4); Associate Editor (4); S.O.L.T.A. (3); Y.D.C. (3, 4); College Union Lecture Committee (4).
HUNT, CHARLES BALLARD
Sinking Spring, Pa.
B.A. IN RELIGION, Drama (1); B.S.U. (1, 2); Logotha Honor Club.
HUNT, DOUGLAS ALLEN
Winston-Salem
B.A. IN BUSINESS ADMINISTRATION AND ACCOUNTING, Delta Sigma Psi (3, 4); Vice-President of Business School Student Association (4); Vice-President of Beta Gamma Sigma (4).

HUNT, PETER CANBY
Greenville
B.A. IN POLITICAL SCIENCE, Pi Kappa Alpha, House Manager; Y.R.C.
HUSTON, KENNETH MURKILL
Roanoke, Va.
B.S. IN CHEMISTRY, Lambda Chi Alpha (2, 3, 4); Y.R.C. (3); Intra-Campus Mailing Service Chairman (2).
INGRAM, LINDA JAYNE
Hagerstown, Md.
B.A. IN POLITICAL SCIENCE, Strings (1, 2, 3, 4); Eta Sigma Phi (1, 2, 3); Dean's List.
IPOK, JAMES DOUGLAS
New Bern
B.A. IN MARKETING, ROTC (1, 2); Rifle Team (1, 2); Alpha Kappa Psi (3, 4); President (4); Business School Student Association (3, 4).

JACKSON, CAROLYN ELIZABETH
Winston-Salem
B.S. IN MATH, Strings (2, 3, 4); Kappa Mu Epsilon (2, 3, 4); W.G.A. (4).
JACKSON, MARY ALICE
Clinton
B.A. IN ACCOUNTING, Concert Band (1); Marching Band (1); *Old Gold and Black* (2); *HOWLER* (2, 3, 4); Y.R.C. (2, 3); Delta Kappa Nu (3, 4); Treasurer (3); Pershing Rifles Sponsor (2).
JAMES, MICHAEL
Winston-Salem
B.A. IN POLITICAL SCIENCE, Y.R.C. (4).
JENKINS, NANCY LOUISE
Quantico, Va.
B.A. IN ENGLISH, College Theatre (1, 2, 3); *HOWLER* (3, 4); *Academics* Editor (4); Beta Beta Beta (2, 3, 4).

JOHNSON, DAVID WOODSON
Laurinburg
B.S. IN CHEMISTRY, Freshman Football; Delta Sigma Phi.
JONES, DANIEL SILAS
Charlotte
B.S. IN CHEMISTRY, Honor Council (3, 4); Omicron Delta Kappa (4); Gamma Sigma Epsilon (3, 4); Outstanding Freshman Scholar; Orientation Committee (2, 3, 4); College Union Lecture Committee (1, 2); Wesley Foundation (1, 2, 3, 4); President (3); Rifle Team (1, 2).
JORDAN, BRENDA FAYE
Richmond, Va.
B.B.A. IN ACCOUNTING.
JOYNER, CARLOTTA JEAN
Troutman
B.A. IN PSYCHOLOGY, B.S.U. (1, 2, 3, 4); Y.W.A. (1, 2, 3, 4); President (3); Psychology Club (3); Touring Choir (2, 3); S.N.E.A. (3, 4).

JUSTICE, JANETTE WREN
Arlington, Va.
B.A. IN ENGLISH, English Club (3, 4); B.S.U. (1, 2, 3, 4); International Club (1, 2, 3); S.N.E.A. (3, 4); W.W.A. (1, 2, 3, 4); W.G.A. Hull Counselor (3); Christian Education and Service Club (1).
KEARNEY, HERMAN THOMAS, JR.
Goldshoro
B.A. IN HISTORY, W.F.D.D. (1, 2, 3); *HOWLER* (3, 4); Phi Alpha Theta (4); Intramurals (2).
KELLUM, KENNETH DANIEL
New Bern
B.A. IN POLITICAL SCIENCE, Kappa Alpha (1, 2, 3, 4); Historian (4); *Old Gold and Black* (4); Dean's List (3).
KELLY, MICHAEL B.
Kingsport, Tenn.
B.S. IN PHYSICAL EDUCATION, Varsity Football (1, 2, 3, 4); Monogram Club; Sigma Chi; Phi Epsilon Kappa.

KERR, EDMOND CHANCE, JR.
Charlotte
B.A. IN HISTORY, Theta Chi (2, 3, 4); President (4); Alpha Kappa Psi (3, 4).
KILBY, VIRGINIA ANN
North Wilkesboro
B.A. IN PSYCHOLOGY, Iles Soeurs (3, 4); Psychology Club (2, 3, 4).
KILPATRICK, LINDA DIANE
Jackson
B.A. IN ENGLISH, Strings (2, 3, 4); English Club (3, 4); Y.D.C. (3).
KING, AUBURN FREDERICK
Borshoro
B.A. IN BRENCH, B.S.U.; Chapel Choir (1, 2, 3); S.N.E.A. (4); Baptist Trustee Committee; Y.D.C. (4).

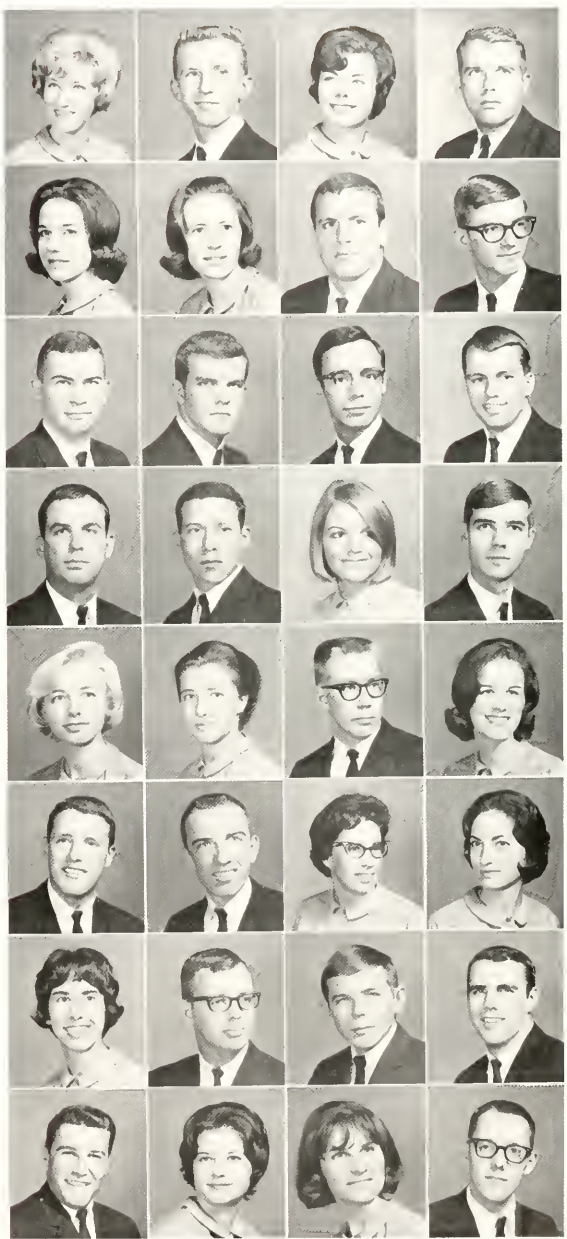

Seniors



KING, JAMES JR.
B.A. IN BUSINESS ADMINISTRATION Greensboro
KING, MARY KAREN
B.A. IN GREEK Band (1, 2, 3, 4); Orchestra (1, 2, 3, 4); Mount Airy
KING, SANDRA AMELIA
B.A. IN PSYCHOLOGY International Students Club (3); Psychology Club Washington, D. C. (3, 4)
KING, ROBBYEE LEE
B.A. IN ENGLISH W.G.A. (1); W.R.A. (1, 2, 3); Golf Team (1, 2); Eta Sigma Phi (2, 3, 4); English Club (3, 4); President (4); Norfolk, Va.

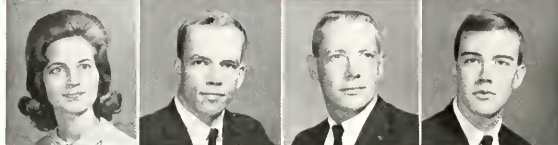

KIRBY, MARY LOIS
B.A. IN SOCIOLOGY Kappa Sigma Winston-Salem
KIRKMAN, KARL GRAHAM JR.
B.B.A. IN BUSINESS ADMINISTRATION Pi Kappa Alpha (1, 2, 3, 4); Statesville
KITCHIN, SPENCER MILLS
B.A. IN HISTORY Kappa Alpha Scotland Neck
LACY, KLUENTER WESLEY JR.
B.A. IN FRENCH Ahoskie



LANE, ROY THOMAS
B.A. IN PSYCHOLOGY Y.D.C. (3); Sigma Pi Tappahannock, Va.
LAPRADE, FRANK GRIFF JR.
B.A. IN ENGLISH Kappa Sigma (1, 2, 3, 4); Historian (2); Y.D.C. (1, 2); Chapel Choir (1, 2); Martinsville, Va.
LEAH, JUDITH ANNE
B.A. IN MUSIC Marching Band (1, 2, 3, 4); Concert (1, 2, 3, 4); Orchestra (1, 2); Organ Guild (2, 3); Lexington
LEATHERS, WILLIAM WARREN, III
B.A. IN HISTORY Sigma Chi (1, 2, 3, 4); R.O.T.C. (1, 2, 3, 4); Pershing Rifles (1, 2, 3, 4); Scabbard and Blade (1, 2, 3, 4); Circle K (1, 2, 3, 4); Treasurer (3); B.S.U. (1, 2, 3, 4); Council (4); Cullom Ministerial Conference (3, 4); Henderson



LEE, BUNN HARPER
B.A. IN SOCIOLOGY Kappa Sigma Burlington
LEE, JANET PATRICIA
B.A. IN ENGLISH *Old Gold and Black* (1); Y.W.A. (1, 2, 3, 4); Secretary (2); Treasurer (4); B.S.U. (1, 2, 3, 4); Vespers Committee (3, 4); Intersvarsity Christian Fellowship (2, 3, 4); Columbia, S. C.
LEE, LINDA NEAVITT
B.A. IN FRENCH Maritimers (1, 2, 3, 4); Sec. - Treas. (2); Vice-President (4); Phi Sigma Iota (4, 5); Wesley Foundation (3, 4); Treasurer (3, 4); Decatur, Ga.
LEMMONS, MARGARET WOLFF
B.S. IN MATH Asheville

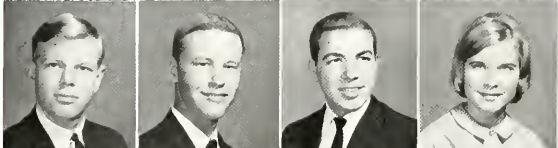

LENNON, ALTON YATES
B.A. IN HISTORY Kappa Sigma (1, 2, 3, 4); Vice-President (3); President (3); I.C. (1, 2, 3); Vice-President (3); Honor Council (2, 3, 4); Chairman (4); College Union (2, 3); Major Functions Committee (2); Student Relation Committee (2); Student-Faculty Relations Committee (3); Phi Alpha Theta (1, 4); Decatur, Ga. (3, 4); Wilmington
LENZ, BRUCE C.
B.B.A. IN ACCOUNTING Band (1); W.F.D.D. (1); Lambda Chi Alpha (3, 4); Bethesda, Md.
LEONARD, DONALD DORSETT
B.B.A. IN BUSINESS ADMINISTRATION Lambda Chi Alpha (1, 2, 3, 4); Secretary (3); Alpha Kappa Psi (4); Lexington
LEWIS, BETTY PORTER
B.A. IN ENGLISH Cheerleader (1, 2, 3, 4); Student Legislature (4); English Club (3, 4); Fideles (1, 2, 3, 4); Madison



LEWIS, JASPER LEE, JR.
B.S. IN BIOLOGY Independent Council (1, 2, 3, 4); President (3, 4); College Union (3, 4); Y.D.C. (2, 3, 4); Intramurals (2, 3, 4); Smithfield
LILLARD, PETER THOMAS
B.B.A. IN BUSINESS ADMINISTRATION Lambda Chi Alpha Chatham, N. J.
LIND, MARY
B.A. IN FRENCH Strings (2, 3, 4); W.R.A. (1, 2, 3, 4); Maritimers (1, 2, 3, 4); Vice-President (3); President (4); Marion
LINEBERGER, BARBARA ANNE
B.A. IN FRENCH Greensboro College (1, 2); Social Standards (4); Fideles (3, 4); Winston-Salem



LIPPER, ROBERT
B.A. IN HISTORY Y.D.C. (4); *Old Gold and Black* (3, 4); Sports Editor (4); New York, N. Y.
LUNG, LEAH ELMORE
B.A. IN LATIN Strings; Eta Sigma Phi Greensboro
LOCKE, NANCY D.
B.A. IN ENGLISH Orchestra (2, 3); Les Sours (3, 4); Horseshoe Riding Club (3, 4); Wilmington
LOCKYER, CAROL LYNN
B.S. IN BIOLOGY B.S.U.; Publicity Committee, Y.R.C. Silver Spring, Md.

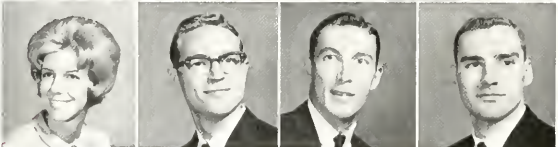

LOTZ, MELDIE
B.S. IN BIOLOGY Strings (1, 2, 3, 4); Maritimers (1, 2, 3, 4); President (3); Class Projects Committee (1, 2); Beta Beta Beta (3, 4); Historian (4); Portsmouth, Va.
LOWERY, CLIFFORD BENJAMIN
B.A. IN SOCIOLOGY Student Body President (4); Junior Class President (3); Beta Brother Program (2, 3, 4); Y.D.C. (3, 4); Lambda Chi Alpha (3, 4); Parliamentarian (4); Orientation Committee (2, 3); *Who's Who*; Outstanding Senior; Challenge (4); Publications Board (4); Elections Committee (3, 4); State Student Legislature (4); *Old Gold and Black* (1); W.F.D.D. (1, 2); Raleigh
LUFFMAN, AUSTIN JACKIE
B.A. IN RELIGION Cullom Ministerial Conference (1, 2); Mt. Holly, N. J.
State Road

Seniors

MCCALL, RUSSELL CLEMANS Westport, Conn.
B.A. IN HISTORY: Soccer (3, 4); Co-Captain (4); Y.R.C. (3, 4); Men's Judicial Board (4); Intramurals (4).
MCCARLEY, HELEN REBECCA Wilmington
B.A. IN EDUCATION: Minutemen (4); School Spirit Committee (3, 4); Secretariat (3); Dean's List (3).
MCCONNELL, CYNTHIA LYNN Mt. Holly
B.A. IN LATIN AND ENGLISH.
MCCUBBINS, BEVERLY ANN Washington, D. C.
B.A. IN ENGLISH.

MCDANIEL, LESTER ROBERT Raleigh
B.A. IN HISTORY: Alpha Phi Omega (1, 2, 3, 4); R.O.T.C. (1, 2, 3); Pershing Rifles (1, 2, 3).
MCMILLAN, SAMUEL BAGGETT, JR. Smithfield
B.S. IN BIOLOGY: College and Touring Choir (1, 2, 3, 4); President (4); R.O.T.C. (3, 4); Scabbard and Blade (3, 4); B.S.U. (1, 2, 3, 4); Inter-Varsity (3, 4).

MCGNEELY, LYNN BRUCE Mooresville
B.S. IN BIOLOGY: Sophomore Class Projects Committee; Treasurer of Independent Council (3, 4).
MCHENRY, ALICE GIBSON Charlotte
B.A. IN ENGLISH S.O.P.H. (1, 2, 3, 4); Secretary (4); Class Projects Committee (1, 2); Freshman Cheerleader; Eta Sigma Phi (2, 3, 4); English Club (3, 4); Secretariat (4); Dean's List; Orientation Committee (2, 4).

MCPHERSON, LYNDA GUTHRIE Durham
B.A. IN ENGLISH: Springs (4); English Club (1, 2, 4).
MCRAE, BAXTER TOWNLEY, JR. Peachland
B.A. IN PHILOSOPHY: Omicron Delta Kappa (3, 4); Secretary (4); Cross Country Team (1, 2); Monogram Club (3, 4); B.S.U. (3, 4).
MALLOTT, RICHARD DEWEY Anniston, Ala.
B.A. IN PHILOSOPHY: Chapel Choir (1, 2, 3, 4); Touring Choir (3, 4); B.S.U. (1, 2, 3, 4); Vespers Chairman (3); Supper Forum Chairman (4); Alpha Phi Omega (2, 3); Alpha Epsilon Delta (3).
MARSHALL, DAVID JOHN Hendersonville
B.A. IN PSYCHOLOGY: Lambda Chi Alpha; Y.R.C. (2, 3, 4); Psychology Club (3, 4).

MARSHALL, JANE WYATT Winston-Salem
B.A. IN ENGLISH: Greensboro College (1, 2); English Club (3, 4).
MARSHALL, THOMAS STYLES Charlotte
B.B.A. IN BUSINESS ADMINISTRATION: Legislator of Class (1); Vice-President of Class (2); Legislature Parliamentarian (2); Circle K (1, 2, 3, 4); Freshman (1); Kappa Alpha; Vice-President (4); Pledge Trainer (4); Commencement Marshal (3); R.O.T.C. (3, 4); Scabbard and Blade (3, 4); Beta Gamma Sigma (3, 4); Orientation Committee (2, 3, 4).
MARSHALL, WILLIAM FREDERICK Charlotte, W. Va.
B.B.A. IN ECONOMICS: Sigma Phi Epsilon (1, 2, 3, 4); Social Chairman (4); I.F.C. Representative (2, 3); Freshman Tennis Team.
MARTIN, STEPHEN LLOYD Elkin
B.A. IN PSYCHOLOGY: Lambda Chi Alpha (2, 3, 4); Vice-President (4); Football Manager (1, 2, 3, 4); Monogram Club (3, 4); B.S.U. (4).

MARTINER, JOAN Winston-Salem
B.S. IN CHEMISTRY: University of North Carolina at Greensboro (1, 2); Gamma Sigma Epsilon (3, 4); Canterbury Club (3, 4).
MASSEY, ROGER VERNON, JR. Roxboro
R.S. IN BIOLOGY: Marching Band (1, 2, 3, 4); Concert Band (3, 4); Alpha Phi Omega; Varsity Band (1, 2); Wesley Foundation (3, 4).
MATHIS, MARYLOU SHILLING Newtown Square, Pa.
B.A. IN ENGLISH S.O.P.H. (1, 2, 3, 4).
MATTHEWS, WILLIAM F. Boonville
B.B.A. IN BUSINESS ADMINISTRATION.

MEACHAM, MONTROSE Pallen Shelby
B.A. IN ENGLISH: Band (1, 2, 3); Majorette (1, 2, 3); Y.D.C. (1, 2, 3, 4); English Club (3, 4); E.A. (4).
MEMORY, DAVID MCINTOSH Wagram
B.A. IN ENGLISH: Sigma Chi (2, 3, 4).
MEMORY, JOHN M. Rush
B.A. IN HISTORY: Sigma Chi (1, 2, 3, 4); Song Leader (3, 4); Wagon Chairman (4); Tennis Team (1, 3, 4); Student Legislature (3); Chairman of Major Functions Committee (1); State Student Legislature (3); College Touring Choir (1, 2, 3, 4); R.O.T.C.
MENNE, BARBARA DOROTHY Basking Ridge, N. J.
B.A. IN BUSINESS EDUCATION: Delta Kappa Nu; Canterbury (3, 4); Secretary: Y.R.C. (3, 4).

MERCHANT, FRANK JULIAN Charlotte
B.A. IN POLITICAL SCIENCE: Golf (2, 3, 4).
MIERLEY, R. DOUGLAS Arlington, Va.
R.S. IN MATH.
MILLER, CAROL LOUISE Winston-Salem
B.A. IN ENGLISH.
MILLER, HENRY THOMAS Levington
B.B.A. IN BUSINESS ADMINISTRATION: Pi Kappa Alpha (1, 2, 3, 4).

MILLS, RICHARD HERSON Washington, D. C.
B.A. IN HISTORY: *Old Gold and Black*; Sports Staff (1, 3, 4); *HOWLER*; Sports Editor (1); Delta Sigma Phi (1, 2, 3, 4); Tennis (1, 2, 3, 4); Rifle Team (1, 2); International Relations Club (1, 3).
MILLSAPS, HAROLD S. JR. Statesville
B.S. IN BIOLOGY.
MILLSAPS, SUSAN MARIE Mooresville
B.A. IN ENGLISH: Y.W.A.; English Club.
MITCHELL, WILLIAM DURHAM Fairmont
B.S. IN BIOLOGY.



Seniors



MOFFITT, WILLARD EDWARD, JR. Winston-Salem
 B.A. IN BUSINESS ADMINISTRATION; Delta Sigma Phi (3, 4);
 MONK, GEORGE EDWARD, JR. Kernington, Md.
 B.B.A. IN ECONOMICS; Alpha Kappa Psi (3, 4); Executive Vice-President
 (3, 4); Business School Student Association (4); Y.R.C. (3, 4); Delta Sigma
 Phi (3, 4)
 MONTGOMERY, DAN LLOYD Cowansville, Pa.
 B.S. IN CHEMISTRY; Sigma Chi; Alpha Epsilon Delta.
 MOONEY, THOMAS ROUSE Welch, W. Va.
 B.S. IN BIOLOGY; Beta Beta Beta (3, 4); Theta Chi (3, 4).

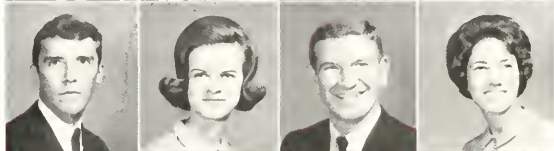

MOORE, GEORGE W. Siler City
 B.A. IN PSYCHOLOGY; Lambda Chi Alpha; R.O.T.C. (1, 2, 3, 4)
 MOORE, PATRICIA KAYE Kannapolis
 B.S. IN BIOLOGY; Strings; Beta Beta Beta; Student Union Small Societies
 Committee
 MOORE, ROBERT GLADSTONE Hopewell, Va.
 B.A. IN HISTORY; Baseball (1)
 MOORE'S, SARA VALERIA Maitland, Fla.
 B.A. IN ENGLISH; Intramurals; Intersarsity; English Club.



MORETZ, SANDRA GAIL Morganton
 B.A. IN HISTORY
 MORRIS, H. LESTER Winston-Salem
 B.B.A. IN BUSINESS ADMINISTRATION; Delta Sigma Phi (2, 3, 4); Profes-
 sional Chairman (4)
 MORROW, LINDA WATSON Franklin
 B.S. IN FRENCH; B.S.U. (1); Y.W.A. (1); Intramural Basketball (1, 2);
 Phi Sigma Iota (3, 4)
 MOSER, DOROTHY CAROL Greensboro
 B.S. IN BIOLOGY



MOSER, KENNETH ALLEN Kannapolis
 B.A. IN POLITICAL SCIENCE; Lambda Chi Alpha (2, 3, 4); President (4);
 Basketball (1); Cross-Country (1); Legislator (3); Senior Class President;
 Y.D.C. (3, 4); Orientation Committee (3, 4)
 MULL, LARRY EDWIN Morganton
 B.B.A. IN ACCOUNTING; Eta Sigma Phi (2, 3, 4); Alpha Phi Omega
 (3, 4); Treasurer (4); Beta Gamma Sigma (4); President (4); Dean's List
 (1, 2, 3)
 MURRAY, MARILYN GRIGSBY Waynesboro, Va.
 B.S. IN MATH; Kappa Mu Epsilon (3), Corresponding Secretary (3); Wes-
 minster Fellowship (4); Secretary (4); HOWLER; Dean's List
 MYERS, CHARLES DONALD Reidsville
 B.A. IN EDUCATION; B.S.U. (1, 2, 3, 4); International Club (2, 3, 4); Alpha
 Phi Omega (3, 4); Y.D.C. (1, 2, 3, 4).



NANCE, JANEI MARIE Mehane
 B.A. IN EDUCATION; College Choir (1); Y.W.A. (1, 2, 3); B.S.U. (1, 2,
 3, 4)
 NEAL, ROBERT FRAZIER Richmond, Va.
 B.S. IN MATH; Delta Sigma Phi; Goli (1); Intramurals; Y.R.C. (3, 4)
 NEARY, PATRICK HENRY Northampton, Mass.
 B.S. IN MATH; Track (1, 2, 3); Kappa Mu Epsilon (2, 3, 4); Theta Chi
 (3, 4); Monogram Club (3, 4)
 NISSEN, SUE GEIDE White Plains, N. Y.
 B.S. IN HISTORY; Alpha Phi Omega (3, 4); Vice-President (3); Legisla-
 ture (4); Treasurer of Senior Class; German Club (2).



NOLAN, WALKER FELTON, JR. Goldsboro
 B.A. IN ENGLISH; Kappa Sigma
 NORWOOD, DWIGHT LAMAR Lincolnton
 B.S. IN MATH
 OJO, WILLIAM RUFUS OLATUNJI Ighara-Oke, Nigeria
 B.A. IN SPEECH; B.S.U.; Ministerial Conference; International Club;
 W.F.D.D.
 ORTOLIVA, ELAINE MICHELE Ballston Spa, N. Y.
 B.S. IN HISTORY; Orchestra (1); Orientation Committee (2); Sophomore
 Class Projects Committee (2); R.O.T.C. Sponsor (3); Strings (3, 4).



OSOLIN, CHARLES ALLEN Broomall, Pa.
 B.A. IN ENGLISH; Basketball (1); *Old Gold and Black* (1); Assistant
 Editor (2); Managing Editor (3); Editor (4); HOWLER (2); Handbook Com-
 mittee, Chairman (4); Chamber Music Society, Board of Directors (3, 4);
 Publication Board, Chairman (4); Omicron Epsilon Kappa (3, 4); *Who's Who*;
 Outstanding Senior
 OWEN, CHARLES FLETCHER, III Asheboro
 B.S. IN BIOLOGY
 OWEN, ELIZABETH BRYAN Waynesville
 B.A. IN ENGLISH; Little Symphony (1, 2, 3, 4); Organ Guild (1, 2, 3, 4);
 B.S.U. Social Chairman (4); HOWLER (3, 4); Fideles (3, 4); English Club
 (2, 3, 4); W.G.A. Handbook Staff (3)
 OWENS, LANNY GRAY Winston-Salem
 B.S. IN MATH; Kappa Mu Epsilon.

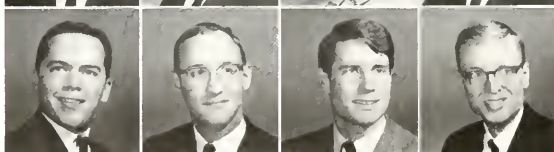

OWENS, LARRY LEE Winston-Salem
 B.A. IN PSYCHOLOGY; Psychology Club (3, 4)
 PAGE, NICHOLAS ALLEN Cleveland Hts., Ohio
 B.S. IN POLITICAL SCIENCE; Stage Band (2, 3, 4); Sigma Chi (1, 2, 3, 4);
 R.O.T.C. (1, 2, 3, 4)
 PALASCHAK, JOHN, III Hopewell, N. J.
 B.A. IN SPANISH; Lambda Chi Alpha (3, 4); International Students Club
 (2, 3, 4)
 PARKER, JAMES WILLARD Arlington, Va.
 B.A. IN ENGLISH

Seniors

PARSLEY, WILLIAM MILARD Kingsport, Tenn.
B.S. IN BIOLOGY Track (1, 2, 3, 4); Gamma Sigma Epsilon (3, 4); Sigma Chi (1, 2, 3, 4)

PATRICIAN, EDMUND I FO Gloucester, Mass.
B.A. IN HISTORY

PATTERSON, DANIEL BOWDEN South Boston, Va.
B.A. IN PSYCHOLOGY Track (3)

PATTERSON, P. W. L. BAKER Arlington, Va.
B.A. IN HISTORY, Legislator (4); Sergeant-at-Arms (4); Phi Alpha Theta (3, 4); President (4); W.F.D.D. (4); Challenge (3); Intramurals (3, 4); Y.R.C. (2, 3); Orientation Committee (4)

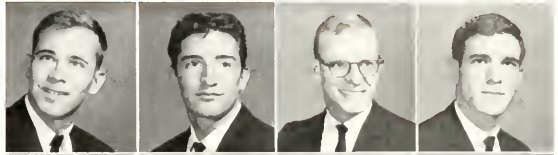

PATTERSON, RONALD HALFORD Broadway
B.A. IN CHEMISTRY, Pi Kappa Normal, Treasurer (4)

PEARMAN, RICHARD M. JR. Greensboro
B.A. IN HISTORY, Lambda Chi Alpha (2, 3, 4); Phi Alpha Theta (3, 4); Eta Sigma Phi (3, 4)

PEREZ, CARLOS ALBERTO Hato Rey, Puerto Rico
B.A. IN HISTORY, Brevard College (1, 2); Phi Alpha Theta, Vice-President (4); International Club (3, 4); Dean's List (3, 4)

PERRY, PAMELA ROSE Louisville, Ky.
B.A. IN HISTORY

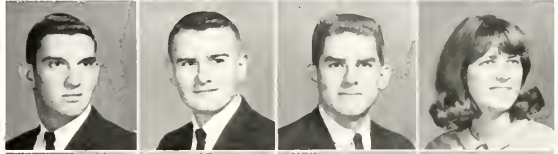

PHILLIPS, MARY ANABEL Morehead City
B.S. IN BIOLOGY, Y.D.C. (3, 4); Secretary (4); Canterbury Club (1, 4); Westminster Fellowship (1, 2, 3); English Club (3, 4); College Union; International Clubs; Howards (2, 3, 4)

PHILLIPS, SAMUEL EDGAR Bedford, N. H.
B.A. IN HISTORY, Intramural Basketball (2, 3, 4)

PIERSON, DREW Cromwell, Conn.
B.B.A. IN BUSINESS ADMINISTRATION, Pi Kappa Alpha (1, 2, 3, 4); Varsity Golf (2, 3, 4)

POLSHAW, JOSEPH MICHAEL Steubenville, Ohio
B.S. IN MATH, Sigma Phi Epsilon (1, 2, 3, 4); Football (1, 2, 3, 4)

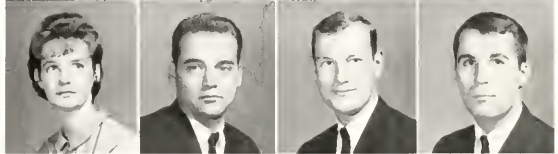

POWELL, GLENDA JUNE Gastonia
B.A. IN ENGLISH, W.F.D.D. (1); English Club (3)

PRATT, LINDSAY PAGE, JR. Goldsboro
B.A. IN HISTORY, Tennis (1, 2, 3, 4); Cheerleader (4); Sigma Chi (2, 3, 4); Social Chairman (3); Phi Alpha Theta (4); R.O.T.C., Scabbard and Blade (3, 4); Monogram Club (3, 4)

PRENTICE, DAVID LORIN Simsbury, Conn.
B.A. IN EDUCATION

PRICE, BEKI ALLEN Madison
B.A. IN HISTORY



PRICKETT, CARLTON SYLVESTER, JR. Burlington
B.A. IN PSYCHOLOGY, Student Legislature (2); Freshman Orientation Committee (4); Old Gold and Black (3, 4); Y.R.C. (2, 3, 4); Kappa Sigma (1, 2, 3, 4)



PROCTOR, FELICE NOELLE Mountain Lakes, N. J.
B.A. IN SPANISH, Canterbury Club (1, 2); W.R.A. (1, 2, 3); W.G.A. (1, 2, 3, 4); College Theatre (2, 3, 4); National Collegiate Players (3, 4); Treasurer (4); International Students Club (4)

FUCKETT, ARLETTE LAMBERT Mt. Airy
B.S. IN MATH, Salem College (1); Kappa Mu Epsilon (3, 4)

FULLAN, ROBERT NEWELL Winston-Salem
B.B.A. IN ACCOUNTING, Delta Sigma Pi (2, 3, 4); Treasurer (3, 4); B.S.A. (4); Treasurer (4); R.O.T.C. (1, 2)

PUNCH, JERRY LEROY Maiden
B.A. IN PSYCHOLOGY, Alpha Phi Omega (4)

QUEEN, ROBERT LAFAITTE Valdese
B.A. IN HISTORY, Baseball (1); Lambda Chi Alpha

RAPP, BEN GASTON Thomasville
B.A. IN HISTORY, Sigma Pi, First Counselor

RENNINGER, CHERYL ANN Wilmington
B.A. IN PSYCHOLOGY, W.F.D.D. (1); Westminster Fellowship (1, 2, 3, 4); Program Chairman (2, 4); Synod Representative (3); B.S.U. (1, 2, 3, 4); Social Action Chairman (4)

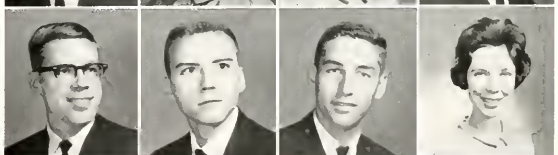

REYNOLDS, ERNEST HAROLD, JR. Reidsville
B.A. IN HISTORY, Kappa Sigma (1, 2, 3, 4); Rush Chairman (4); R.O.T.C., Scabbard and Blade (4)

REYNOLDS, ROBIN REDMON Winston-Salem
B.B.A. IN BUSINESS ADMINISTRATION, Sullins College (1, 2); Howler, Business Staff (3); Business Manager (4); Delta Kappa Nu (4); Pub. Board, Secretary (4); Chairman Handbook Committee (4); Springs (3, 4); Orchestra (3, 4); Orientation Committee (4)

RICH, ELIZABETH MCCLAMB Wake Forest
B.A. IN ENGLISH



RIMEL, LINDA ROSE Chevy Chase, Md.
B.A. IN MATH, Northwestern University (1, 2); Little Symphony (3, 4); S.O.P.H. (3, 4); Theatre, Executive Committee (3); Co-Chairman College Union Travel Committee (4)

RINISLAND, LUTZ PEIFER Ulm, Germany
B.A. IN POLITICAL SCIENCE, International Club (3, 4); President (4); Delta Phi Alpha (3, 4); German Club (3, 4); Old Gold and Black (3, 4); S.O.L.A. (4)

RITTENHOUSE, FRANCES DENGLER Reeville, Va.
B.B.A. IN MARKETING, Canterbury (1, 2, 3, 4); Maritimers (2, 3, 4); Secretaries (3); Delta Kappa Nu (3, 4); Vice-President (4)

RODEKURT, DIANE BARKER Baltimore, Md.
B.A. IN LATIN AND ENGLISH, Fideles

ROSE, DAVID CAMERON Henderson
B.B.A. IN ACCOUNTING, Kappa Alpha (1, 2, 3, 4); Alpha Kappa Psi (3, 4); Circle K (2, 3, 4); Treasurer (4)



Seniors



ROYSTER, WILLA CAROLINA Fallston
 B.A. IN ENGLISH S.O.P.H. (3, 4); Secretary (4); English Club (3, 4);
 Y.D.C. (4); Student Secretariat (1, 2); Orientation Committee (4); Summer
 School Honor Council (2, 3).
RUCKER, RANDOLPH HOWARD Somerville, N. J.
 B.A. IN SOCIOLOGY Alpha Sigma Phi (1, 2, 3, 4); Secretary (2); Treas-
 urer (3); Vice-President (4); R.O.T.C., Pershing Rifles (1, 2).
RUSH, HOLTON MARSHALL Memphis, Tenn.
 B.A. IN RELIGION.
SAINTSING, JOAN CAROLE Winston-Salem
 B.A. IN SPEECH, Strings (1, 2, 3, 4); Theatre (1, 2, 3, 4); National Col-
 legiate Players (2, 3, 4); Class Projects Committee (2).

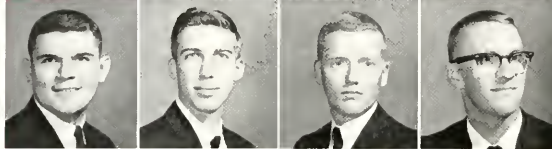

SALTER, WILLIAM LAMAR Ft. Lauderdale, Fla.
 B.A. IN EDUCATION Football (1, 2, 3, 4); Sigma Chi (1, 2, 3, 4).
SAPP, JAMES WALL Maplewood, N. J.
 B.B.A. IN BUSINESS ADMINISTRATION: Delta Sigma Phi (1, 2, 3, 4);
 Pledge Trainer, Leadership Chairman, Activities Chairman; Various Rifle Team
 (1, 2, 3, 4); Mootroom Club (4); R.O.T.C., Pershing Rifles (1, 2, 3, 4).
SCHNEIDER, RONALD DALE Washington, D. C.
 B.A. IN POLITICAL SCIENCE, Summer School Honor Council (3); Ori-
 entation Committee (4); Y.R.C. (3); Y.D.C. (4); Organ Guild (1, 2, 3, 4);
 Choir (3, 4).
SHACKELFORD, WILLIAM HERRING Charlotte
 B.B.A. IN ECONOMICS Circle K (1, 2, 3, 4); Secretary (3, 4); Alpha
 Kappa Psi (3, 4); Orientation Committee (2, 3, 4).

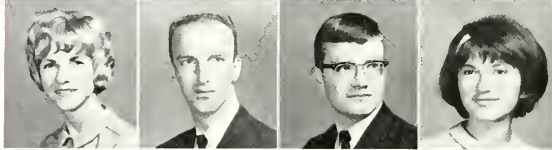

SHEFLOR, SANDRA LOUISE Winston-Salem
 B.A. IN SOCIOLOGY Strings (3, 4); Eta Sigma Phi (3, 4).
SHERKILL, MICHAEL WALTER Troutman
 B.S. IN MATH.
SHERTZER, JAMES MELLON Bethesda, Md.
 B.A. IN ENGLISH College Theatre (1, 2); W.F.E.D. (1); General Electric
 College Bowl Team (2); College Union Film Committee Chairman (3, 4);
Old Gold and Black (3, 4); News Editor (4); Challenge, Director of Publicity
 and Public Relations (4).
SHOUSE, BRENDA GAIL Walnut Cove
 B.S. IN MATH.



SHURTLEFF, JAMES FREDERICK Medford, Mass.
 B.A. IN HISTORY, Y.R.C. (2, 3, 4); Young Americans for Freedom (3, 4).
SIMMONS, GEORGE C., III Morganton
 B.S. IN POLITICAL SCIENCE Kappa Alpha (3, 4); Circle K (4).
SIMS, PEGGY JO Charlotte
 B.S. IN PHYSICAL EDUCATION, Les Sorors, President; Orchestra (1); Inter-
 Societies Council, Treasurer; Physical Education Majors Club, Secretary; Sigma
 Psi; Epso's Sweetheart.
SINICROPE, PATRICIA ELAINE Shavertown, Pa.
 B.A. IN PSYCHOLOGY, B.S.U. (1, 2, 3, 4); Y.W.A. (1, 2, 3, 4); Y.D.C.
 (1, 4); Psychology Club (3, 4).



SLATE, WILLIAM KENNETH, II Richmond, Va.
 B.A. IN HISTORY Chowan College (1, 2); Kappa Sigma (3, 4); Circle K
 (3, 4); Board of Directors (4); Phi Alpha Theta (3, 4); Varsity Debate Team
 (3); Vice-President of Student Body (4).
SLAVENS, WILLIAM STEWART Jackson, Ohio
 B.A. IN HISTORY Sigma Phi Epsilon (2, 3, 4); Y.R.C. (3, 4).
SMITH, JUDITH ANN Winston-Salem
 B.A. IN GERMAN, Laurels (3, 4); German Club (4); Choir (3, 4).
SMITH, KENNETH ALDEN Pilot Mountain
 B.A. IN ACCOUNTING Delta Sigma Phi (2, 3, 4); Professional Chairman
 (3); Secretary (3, 4); Representative of Business School Student Association
 (3, 4).



SMITH, LANNY WAYNE Mooresville
 B.A. IN RELIGION.
SMITH, NEIL McKEITHEN, JR. Dobson
 B.A. IN HISTORY Delta Sigma Phi (1, 2, 3, 4); Y.D.C. (3, 4).
SMITH, THOMAS F. Kingsport, Tenn.
 B.S. IN MATH Sigma Chi (4).
SNIDER, JERRY WAYNE Salisbury
 B.A. IN EDUCATION, College Theatre (1); W.F.E.D. (3, 4); Y.R.C. (4);
 Young Americans for Freedom (3, 4).



SNODDY, BARBARA B. Silver Spring, Md.
 B.S. IN BIOLOGY, Theatre (1); Beta Beta Beta (2, 3, 4); Alpha Epsilon
 Delta (2, 3, 4); Howler (3).
SPAINHOUR, JACK BRYAN, JR. Lenoir
 B.S. IN BIOLOGY, Gardner-Webb Junior College (1, 2); Beta Beta Beta
 (3, 4).
SPEAS, JAMES IRVIN Rural Hall
 B.A. IN POLITICAL SCIENCE, Alpha Sigma Phi (1, 2, 3, 4); Vice-President
 (3); President (4); LEA (1, 2, 3); Y.D.C. (3, 4).
SPEER, ALLEN G., JR. Halifax, Va.
 B.A. IN HISTORY, College Theatre (3, 4).



SPENCER, LEON PHARR Raleigh
 B.A. IN POLITICAL SCIENCE, *Old Gold and Black* (1, 2, 3, 4); Circulation
 Manager (2, 3, 4); Collegiate Council for United Nations (2, 3); President
 (3); Intercollegiate Activities Committee (3, 4); Chairman (4); State Student
 Legislature (2, 3, 4); Publicity Chairman (3, 4); U. N. Model General As-
 sembly (2, 3, 4); Delegation Chairman (3); Y.D.C. (1, 2, 3, 4); Secretary (2);
 B.S.U. (3, 4).
SPILMAN, BARBARA SCHAFER Winston-Salem
 B.A. IN FREIGHT Day Students (3, 4); Phi Sigma Leta (3, 4).
SPRATL, CAROLINE KELIAN Charlotte
 B.S. IN BIOLOGY, S.O.P.H. (1, 2, 3, 4); Rush Houra (2, 3); President
 (4); Orchestra (1, 2, 3, 4); Orientation Committee (3); Sophomore Projects
 Committee; I.S.G. (4).
STAGGERS, HARRY JOSEPH Lakeland, Fla.
 B.A. IN HISTORY, Debate (2); Sigma Chi (2, 3, 4).

Seniors

STANCIL, ERNEST MAYO Rocky Mount
B.A. IN POLITICAL SCIENCE, Sigma Chi (2, 3, 4); College Union (3, 4);
Old Gold and Black (2, 3, 4); Bachelor Fathers (2, 3, 4)

STANCILL, EMILY MURIEL Greenville
B.S. IN MATH
STEELE, PHYLLIS EILEEN Fort Lewis, Wash.
B.A. IN HISTORY, *Old Gold and Black* (1); Reader's Theatre (2); German
Club (2, 3); Vice-President (3); Phi Alpha Theta (3, 4); Secretary (4);
Orientation Committee (4); W.G.A. Social Standards Committee (4)

STEPHENS, ROBERT THOMAS Equay-Varina
B.A. IN HISTORY, Concert Band (1, 3, 4)



STIVERS, RICHARD DEAN Toledo, Ohio
B.B.A. IN ACCOUNTING, Sigma Chi (1, 2, 3, 4); Y.R.C. (4)

STONE, JEANNETTE MAURISON Rowland
B.A. IN MUSIC, Touring Choir (1, 2, 3, 4); Soloist (3, 4); B.S.U. (1, 2, 3, 4);
Christian Education and Service Club (1, 2, 3); Y.W.A. (1, 2, 3); Treasurer
(3)



STRAWCUTTER, JOHN WILLIAM Winston-Salem
B.A. IN BUSINESS ADMINISTRATION, Track Team (1); Y.R.C. (3, 4)

STRICKLAND, HELEN BRIGGS Rocky Mount
B.S. IN MATH, W.G.A. (3, 4); House President (3); Vice-President (4);
S.O.P.H. (1, 2, 3, 4); Treasurer (3); Social Chairman (4); Kappa Mu Epsilon
(2, 3, 4); Orientation Committee (2, 3, 4); Dean's List

SWAIN, MARTHA JANE Fayetteville
B.A. IN PHILOSOPHY, Debate (1, 2, 3, 4); Choir (1, 2); Y.D.C. (1, 2, 3, 4);
B.S.U. (1, 2, 3, 4); Honor Council (3); Honor Council (3); 41;
Orientation Committee (2, 3, 4); B.S.U., Retreat Committee (2); Phi Sigma
Iota (3, 4); Delta Sigma Rho-Tau Kappa Alpha (2, 3, 4); Tasseis (3, 4);
President (4)



SWAN, CAROL ANN Jenkintown, Pa.
B.A. IN HISTORY, S.O.P.H. (1, 2, 3, 4); Vice-President (4); W.R.A. (1, 2,
3); R.I.C. (4); Howler (4)

SWEIGART, CAROLINE KING Winston-Salem
B.S. IN BIOLOGY, *Old Gold and Black* (1); Girls Rifle Team (1, 2); Choir
(1, 2, 3); Touring Choir (1, 2); Student Legislature (4); Waves Club (3, 4);
Vice-President (4); W.R.A. (1, 2, 3, 4)

TAYLOR, CHARITY KAY Fayetteville
B.A. IN FRENCH, College Union Publicity Committee (1); Strings (1, 2, 3, 4)

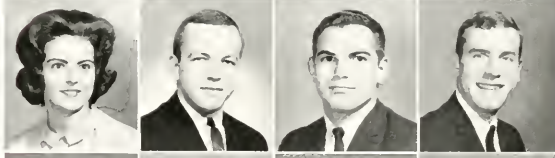

TAYLOR, MICHAEL ANDREW Statesville
B.A. IN HISTORY, Circle K (1, 2, 3, 4); Membership Chairman (4); Inter-
national Relations Club (1); Y.D.C. (2, 3, 4); Howler (3); *Old Gold and
Black* (3); Student Legislature (3); *The Student* (4); Business Manager (4);
Delta Psi (3); C.C.U.-M.G.A. (2, 3); N. C. State Baptist Con-
vention (3); N.S.A. National Congress (4); Cheerleader (3); R.O.T.C., Scab-
bard and Blade (3, 4); Distinguished Military Student (4); State Student
Legislature (3); Kappa Sigma

TAYLOR, ROBERT STEPHEN Candler
B.A. IN HISTORY, E.C.C. (3, 4)

TEAL, THOMAS BING Richmond, Va.
B.B.A. IN MARKETING, Delta Sigma Phi (1, 2, 3, 4); Rifle Team (1, 2, 3, 4);
Old Gold and Black (2, 3); Student (4)

THIS, LESLY VICKI McLean, Va.
B.A. IN PSYCHOLOGY, Eta Sigma Phi (1, 2, 3, 4); S.O.P.H. (1, 2, 3, 4);
Challenger (3, 4); Social Standards (3); W.G.A. Hall Counselor (3)

THOMAS, ANDREA JEAN Richmond, Va.
B.A. IN PSYCHOLOGY, S.O.P.H. (1, 2, 3, 4); Choir (2, 3, 4)

THOMAS, MARY ANN Raleigh
B.S. IN BIOLOGY, B.S.E. (1, 2, 3, 4); German Club (2, 3, 4); Sec-Treas.
(3); International Student Club (3); Delta Phi Alpha (3, 4)



THOMAS, VIRGINIA LOU Smithfield
B.A. IN SOCIOLOGY, Y.D.C. (1); Sociology Club

THOMPSON, GLENDA CECILIA Mooresville
B.A. IN FRENCH, S.O.P.H.; Homcoming Court (3)

THOMPSON, SHERAN FULK Winston-Salem
B.A. IN HISTORY, Catawba College (1, 2)



TINLEY, JULIA ANNE Baltimore, Md.
B.A. IN RELIGION, Phi Sigma Iota (3, 4); Y.D.C.

TISDALE, DONALD KENNETH Savanahaw
B.A. IN HISTORY, Delta Sigma Phi (2, 3, 4); Freshman Baseball, Cross-
Country; Eta Sigma Phi (3, 4); *Old Gold and Black* (4)

TODD, DAVID LEWIS Arlington, Va.
B.S. IN PHYSICAL EDUCATION, Phi Epsilon Kappa (2, 3, 4); Track (2, 3,
4); Football Manager (4); Y.D.C. (2, 4); F.C.A. (2)

TODEBUSH, RICHARD ALLEN Syosset, N. Y.
B.S. IN BIOLOGY, Alpha Phi Omega (2, 3, 4); German Club (1, 2)

TOMLINSON, AUBREY S., JR. Louisburg
B.A. IN HISTORY, Alpha Phi Omega (2, 3, 4)

TOMLINSON, CHARLOTTE ALBRIGHT Richmond, Va.
B.A. IN LATIN, Eta Sigma Phi (1, 2, 3, 4); Convention Representative (2);
Sec.-Treas. (3); President (4); College Theatre (1, 2, 3, 4); National Collegiate
Players (3, 4); N.E.A. (3, 4)

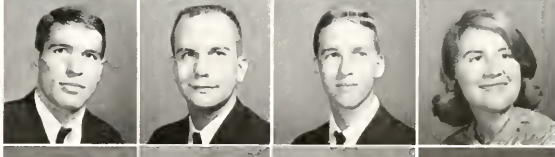

TREVATHAN, JACQUELYN SUZANNE Springfield, Va.
B.A. IN GERMAN, German Club (1, 2, 3, 4); Vice-President (2); Delta Phi Alpha
(3, 4); Secretary (4); Assistant Editor of *Die Waked Forester Bestrave* (3);
Student Challenge (3)

TUCKER, THOMAS NATHAN Henderson
B.A. IN HISTORY

TUCKER, PAUL M., JR. Bloomfield, N. J.
B.B.A. IN MANAGEMENT AND LABOR RELATIONS, Delta Sigma Phi
(1, 2, 3, 4); Y.R.C. (3, 4); College Theatre (2, 3)



TURNER, GLENDA ANN Raleigh
B.A. IN SOCIOLOGY, Gardner-Webb Junior College (1, 2); Howler (3);
B.S.U. (3, 4); Sociology Club (4)

Seniors



ULRICH, EVA ALLENE
B.A. IN SPECIAL College Theatre (1, 2, 3, 4); National Collegiate Players (3, 4); Historian (4); Orchest (1); P.E. Majors Club (3); W.F.O.D. (4); Freshman Rifle Team (1)

UNDERWOOD, SALLY MARTY
B.S. IN CHEMISTRY, Gamma Sigma Epsilon (2, 3, 4); German Club (4)

UNDERWOOD, WALTER LOUIS
B.A. IN PSYCHOLOGY, Sigma Phi Epsilon (1, 2, 3, 4); Comptroller (3); Pledge Trainer (1, 2, 3, 4); Circle K (3, 4); R.O.T.C.; Scabbard and Blade (3, 4); Band (1, 2)

VIA, WILLIAM GUY
B.S. IN MATH, Cross-Country (1, 2, 3, 4); Track (1, 2, 3, 4); R.O.T.C.; Pershing Rifles (1, 2, 3, 4); Alpha Sigma Phi (2, 3, 4); Social Chairman (3, 4); B.S.U. (2, 3, 4); Monogram Club (2, 3, 4)

VIPPERMAN, ANNE BEASLEY
B.A. IN GERMAN S.O.P.H.

WAGGONER, RUTH JANETIE
B.A. IN PSYCHOLOGY, Y.W.A. (1, 2, 3, 4); Psychology Club (3, 4); Y.D.C. (4)

WALDENFELS, JAMES PATRICK
WALKER, DALE RUSH
B.S. IN MATH, Sigma Chi, Historian (3); Proconslat (4); Kappa Mu Epsilon, Treasurer (4); College Union Lecture Committee; Interdisciplinary Honors

WATKINS, LINDSAY DOUB, III
WATSON, WILLIAM DUNLAP
WATTS, RONALD MICHAEL
W.B. IN ECONOMICS, Basketball (1, 2, 3, 4); Captain (4); Monogram Club (2, 3, 4); College Theatre; W.F.D.D.; Choir

WEBB, SARA COLLIER
W.B. IN ENGLISH W.G.A., Dorm President (3); Senior Representative (4); Fictles (1, 2, 3, 4); Cheerleader (3); Magnolia Court (1, 2); English Club

WEST, JACK LIVINGSTON
WHITE, BENJAMIN HARVEY, JR.
WHITE, ROBERT CARLYLE
WHITELEY, DONIA ANN
WHITESIDE, LISTON HAROLD, II
WHITT, WALTER FULLER, III
WILEY, BETTY JO
WILLIAMS, DEANA ANN
WILLIAMS, DUVALL McCLELLAN, JR.
WILLIAMS, JOHN VAUGHAN
WILLIAMS, SHERRON LYDIA
WILLIAMS, IRVING MELVIN, JR.
WILLS, PAUL DAVID, JR.
WILSON, CORDIA LLOYD
WILSON, DUNCAN CAMPBELL, JR.
WILSON, SARAH ANN
WINGATE, PAUL LAWRENCE
WINSLEAD, MARY ELIZABETH
WOLFE, WILLIAM ANDERSON
WOOD, CATHERINE DALTON

Clinton, S. C.
Wilmington
Statesville
Arlington, Va.
Stuart, Va.
Statesville
Tryon
Wesley Foundation
High Point
Clemmons
Tampa, Fla.
Washington, D. C.
Greenville
Hickory
Annandale, Va.
Watertown, N. Y.
Bethesda, Md.
Langley A.F.B., Va.
Monroe
Arlington, Va.
Kannapolis
Wilmington
Durham
Rural Hall
Aberdeen
Charleston, W. Va.
Statesville
Dunn
Charlotte
Salisbury, Md.
Roxboro
Rock Hill, S. C.
 Ft. Lauderdale, Fla.

B.A. IN BIOLOGY
B.A. IN HISTORY R.O.T.C., Scabbard and Blade, Pershing Rifles
B.A. IN CHEMISTRY, Kappa Mu Epsilon (2, 3, 4); Alpha Epsilon Delta (2, 3, 4); Vice-President (4); Gamma Sigma Epsilon (3, 4); Treasurer (4); Theta Chi (1, 2, 3, 4)
B.A. IN ENGLISH, Head Cheerleader; Y.D.C.; English Club
B.A. IN ENGLISH, Old Gold and Black (2, 3, 4); HOWLER (2, 3, 4); Editor (4); English Club (3); Orientation Committee (2); Tassel (3, 4); Dean's List (1, 2, 3, 4); *Histo Who* (4)
B.S. IN PHILOSOPHY, Alpha Phi Omega (4)
B.A. IN PSYCHOLOGY
B.A. IN FRENCH, Canterbury Club (1, 2, 3); S.N.E.A. (4); Social Standards (3)
B.S. IN PHYSICAL EDUCATION, Wingate Junior College (1, 2, 3); Orchesta Club (3, 4); President of W.R.A. (4); Vice-President of P.E. Majors' Club
B.S. IN CHEMISTRY
B.S. IN CHEMISTRY, Monogram Club (3, 4); Pi Kappa Alpha, President; Manager of Football Team (1, 2, 3, 4)
B.A. IN ENGLISH, Chapel Choir (1, 2, 3); Touring Choir (1); Magnolia Court (1); Orchesta (1); English Club (3, 4); Student Legislature Secretary (2); S.O.P.H. (2, 3, 4); Homecoming Court (1); Greek Week Court (1); Miss Matrimor Court (1)
B.A. IN ENGLISH, R.O.T.C., Pershing Rifles (3, 4); Y.D.C. (3, 4); "Singing Deacs" Quartet (2, 3, 4); Cullom Memorial Conference (1, 2); President (2); B.S.U. (1, 2, 3, 4); President (4)
B.S. IN MATH, Sigma Phi Epsilon (2, 3, 4)
B.S. IN BIOLOGY
B.A. IN HISTORY, R.O.T.C., Pershing Rifles (3, 4); Y.D.C. (3, 4)
B.A. IN ENGLISH
B.B.A. IN BUSINESS ADMINISTRATION, Basketball (1); Lambda Chi Alpha (1, 2, 3, 4); Alpha Kappa Psi (3, 4)
B.A. IN ENGLISH, Matrimors (1, 2); English Club (2); Canterbury Club (2, 3); *Old Gold and Black* (3, 4); Strings (3, 4); College Union Travel Committee (3, 4); *Phi Student*, Fiction Editor (4)
B.A. IN HISTORY
B.S. IN BIOLOGY AND EDUCATION, Wesley College (1, 2); Matrimors (2, 3, 4); W.R.A. (2, 3, 4); Student Facilities Committee (2, 3, 4); Beta Beta Beta (3, 4); Dorm Proctor (2)

Seniors

WOOD, GARY ALAN
B.S. IN BIOLOGY, Sigma Phi Epsilon (1, 2, 3, 4);
WOOD, JOY LORRAINE
B.S. IN PHYSICS,
WOOTEN, N. EDWARD
B.S. IN MATH, Orientation (2, 3); Student Chapel Committee (3).
WOOTEN, WILEY PORTER
B.B.A. IN ACCOUNTING, Lambda Chi Alpha, Treasurer.

Alexandria, Va.
Columbus, Ohio
Jonesville
Graham



WRAY, JULIAN BUNN
B.B.A. IN POLITICAL SCIENCE
WRIGHT, JOSEPH SPRINGS
B.S. IN PHYSICAL EDUCATION, Delta Sigma Phi.
WYATT, WILLIAM LUTHER, III
B.S. IN BIOLOGY, Alpha Phi Omega (3, 4).
YATES, LINDA CAROLYN
B.S. IN MATH, Kappa Mu Epsilon (2, 3, 4), Secretary (4); Eta Sigma Phi (3, 4); Y.W.A. (2, 3).

Shelby
Winston-Salem
Raleigh

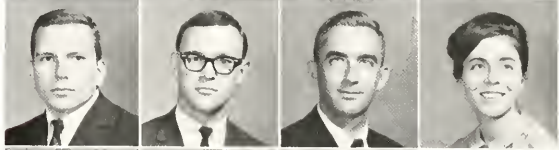

YAUN, DAVID ROBERT
B.B.A. IN ECONOMICS, Delta Sigma Phi (3, 4); B.S.S.A. (4).
YOUNG, BONNIE SCHMIDT
B.S. IN MATH, Kappa Mu Epsilon.
YOUNG, KYLE ALLEN
B.S. IN BIOLOGY, Kappa Sigma (1, 2, 3, 4); Alpha Epsilon Delta (3, 4), President (4); Beta Beta Beta (3, 4); Circle K (1, 2).

Linwood, N. J.
Winston-Salem



At a rally before the State game, Coach Tate salutes senior football players who will see their last home action for Wake Forest.



OFFICERS: Earl Taylor, Treasurer; Larry Robinson, Vice-President; Neely Holmead, Secretary; Robert Perry, President.



Class of '66 Boosts Athletics, Activities



ADAMS, BEVERLEY ANNE Dublin, Ga.
 ALBERTY, NATHAN EDWARD Dobson
 ALCALA, MICHAEL Riverbank, Calif.
 ANCARROW, EDWARD GRANGER Richmond, Va.
 ANDERSON, J. B., JR. Ashville
 ARMSTRONG, EDWARD CORNWELL Maiden

ATWOOD, CECIL FORREST Jefferson
 AVERY, JOHNNY MICHAEL Kinston
 AYCOCK, CLYDE DOUGLAS Goldsboro
 BAIN, PAM LAIRD Winston-Salem
 BAINES, JUDITH ANNE Miami, Fla.
 BALDWIN, REUBIN LYNWOOD, III Durham

BALL, GLADYS ANNE Candler
 BANER, SALLY IRENE Delray Beach, Fla.
 BANTZ, DAVID ANDERSON Charleston, W. Va.
 BARNES, CATHERINE ELAINE Charlotte
 BARRICK, PATRICIA ANN Bethesda, Md.
 BATAK, ANNE-MARIE Pau. (B-P), France

BAXTER, MYRTA LOIS Louisville, Ky.
 BETH, ROBERT IRVING Arlington, Va.
 BELL, DOROTHY M. Rutherfordton
 BLACK, DONALD LEE Lexington
 BLACKBURN, JAMES LESLIE Winston-Salem
 BLANCHARD, OSCAR CHARLES, III Wallace

Juniors

BLANCHARD, SHIRLEY JEAN
Falls Church, Va.
BLANKNER, JAMES YOUNG, JR. Orlando, Fla.
BONDY, PETER J. Guayaquil, Ecuador
BOST, SUZANNE GRIFFIN Charlotte
BOWDISH, JAMES L. S. Bernardsville, N. J.
BOYLES, GERALD VANCE King

BOYLES, LAUREL OTIS Gastonia
BRADLEY, BARBARA JEAN Black Mountain
BRADSHAW, MARTHA GLENN Cocoa, Fla.
BRADSHIER, EARL EBERT, III Roxboro
BRANDON, HENRY ALLEN, JR. Yadkinville
BRANHAM, JULIA MARGARET Macon, Ga.

BRAXTON, ROBERT JULIAN Graham
BRIGHT, LEE E. Ephrata, Pa.
BROCK, TERRY LOUISE Youngsville
BROTHERS, REBECCA NEAL Winston-Salem
BROWN, WILLIAM RAY, JR. Westover A.F. B., Md.
BRUMBAUGH, JOYCE ADEAN A.F. B., Md.

BRUMLEY, SHERMAN RAY Statesville
BRUNTON, ROBERT CAMPBELL Atlanta, Ga.
BRYANT, FRANCES CAROLYN Brevard
BRYANT, ROBERT TERRY Salisbury
BUGEL, PETER Nashville, Tenn.
BURGESS, OLIVER TAYLOR, JR. Norfolk, Va.

CAMPBELL, JEAN Washington, D. C.
CAMPBELL, JENNY RICE Bradenton, Fla.
CANTON, GRACIELA D. Bogota, Columbia
CARR, JEAN ELIZABETH Alexandria, Va.
CARR, WILLIAM JASPER Clinton
CARTER, BRUCE THOMAS Front Royal, Va.

CARTER, MARGARET SUSAN Baltimore, Md.
CATO, BARBARA ANNE Washington, D. C.
CHERRY, HUGH GEORGE New York, N. Y.
CHILTON, OTIS ELBERT Pilot Mountain
CLARY, ELAINE JANETTE Dumfries, Va.
CLAXON, CAROL ANN Frankfort, Ky.

CLIFTON, PHILLIP MAX Spencer, Va.
CLINE, MARY KATHRYN Hickory
COBLE, MILDRED ELEZE Burlington
COLEMAN, EARL WILSON Gastonia
COMER, LESTER HAMILTON Jacksonville, Fla.
COMER, WILLIAM TONY Boonville

COMPTON, ROBERT LEE, JR. Kannapolis
COCKSEY, CHARLES WILLIAM Ahsokie
COOPER, CHARLES E. Fairborn, Ohio
CORBETT, ALBERT ANDERSON, JR. Wilson's Mills
COUPLES, SANDRA K. Falls Church, Va.
CROOM, DOROTHY LEE Kinston

CUSHMORE, MARGARET ANNE Philadelphia, Pa.
DANIEL, STEVE TALMAGE Roxboro
DANNER, ANNA M. Catawba
DANTZLER, ZANICE VIRGINIA Coalwood, W. Va.
DARMSTAETTER, W. DOUGLAS, JR. Lancaster, Pa.
DARST, PHILIP HIGH Pinehurst



Juniors



DAVIS, DONALD BRYAN New Bern
 DAVIS, JEROME RAY Winston-Salem
 DAVIS, JOHN HENRY Winston-Salem
 DAVIS, WILLIAM K Conway
 DAWKINS, FRANK MORGAN Concord
 DAY, RONALD J Barrington, N. J.

DECKER, SAMMY HOWARD Valdeese
 DEIGAN, GLENN ALLEN Wayne, N. J.
 DELAP, KARA SUE Vienna, Va.
 DILLON, ROBERT CLARK High Point
 DORMAN, WALTER H. Baltimore, Md.
 DOSTAL, ROBERT ALAN Brecksville, Ohio

DOUGLASS, ROBERT ALLAN St. Petersburg, Fla.
 DOWNUM, PAUL ROBERTS Beaufort
 DRAKE, HENRY TURNER Gastonia
 DUNCAN, MARGARET ANNE Radford, Va.
 DUNN, SARA SCOTT Gastonia
 EDDLEMAN, TERRY MCKEE Winston-Salem

EDWARDS, HARRIET MCRAE Greenville, S. C.
 EDWARDS, ROBERT WAYNE Spring Hope
 EICHELD, ROBERT SCOTT Haddonfield, N. J.
 ELLEDGE, JEAN Taylorsville
 ELLITHORPE, CHARLES THURMAN Fayetteville, N. Y.
 EMERY, JOYCE LEE Hampton, Va.

FORDOGH, GABRIELLA MARIA Arlington, Va.
 ESPENSCHIED, ROBERT DANIEL Westport, Conn.
 ESSEX, J. KERMIT Clemmons
 EVERHART, SUZANNE Lexington
 FZZELL, WILLIAM DAVID Harrells
 FAGGART, THOMAS A. Concord

FAUCETTE, FOY ELIZABETH Raleigh
 FEATHERS, BARRY WILLIAM Bedford Village, N. Y.
 FELTS, JERRY MCCOY Galax, Va.
 FERRE, ROBERT GRAY Asheboro
 FISHER, MILTON LESTER Elizabethtown
 FISHER, STEPHEN LYNN Charleston, W. Va.

FEORY, WALTER S. Winston-Salem
 FLOYD, BETTINA REESE Atlanta, Ga.
 FLOYD, LINDA ELAINE Tarf Bluff
 FLOYD, RACHEL DORIS Columbia, S. C.
 FORD, KENNETH EVERETTE Lewisville
 FORNEY, MICHAEL WALKER Lawndale

FORREST, STELLA HYATT Wake Forest
 FOWLER, JERRY WAYNE Winston-Salem
 FRIEDMAN, JACK PERRY New York, N. Y.
 FRITTS, JOHN KELVIN Lexington
 FULCHER, WILLIAM SPENCER Wytheville
 FULWILLER, HOWARD C. Arlington

FUNDERRURG, WILLIAM SPURGEON Wilmington
 FUNDERRURK, DAVID BRITTON Aberdeen
 FUTCH, THOMAS MARTIN Norfolk, Va.
 GABRIEL, DANNY CLAY Sheriffs, Ford
 GAFFER, ANNA WHITE Hickory
 GAMBILL, JAMES GWYN Crumpler

Juniors

GENTRY, IVEY CLENTON Winston-Salem
 GEYER, PAUL GEORGE Irvington, N. J.
 GILL, EMMET FITZGERALD, JR. Laurinburg
 GILLESPIE, JOHN DAVID Oxford
 GODWIN, ROBERT KENNETH Charlotte
 GOLD, WALTER ASBURY Mooresville

GOLIGHTLY, DOUGLAS VERNON Morganton
 GOODE, LYNDIA WILLIAMSON Martinsville, Va.
 GRAM, L. BENNETT, JR. Columbia, Pa.
 GRANADE, BARBARA ELIZABETH Winston-Salem
 GREEN, LUANA MARY Boonsboro, Md.
 GRIBBLE, REX NORMAN, JR. Charlotte

GRIER, CELINDAH JO Hyattsville, Md.
 GRIFFIN, WILLIAM RAY Asheville
 GROSS, JANET KATHERINE Bel Air, Md.
 GRUBENMANN, ROBERT MILLER Laurinburg
 GYLES, MELODY ANN Vandalia, Ohio
 HALES, MARY CATHERINE Bladenboro

HALL, DAVID STEPHEN St. Albans, W. Va.
 HAMRAH, GARY EDWARD Westfield, N. J.
 HANCOCK, JOHN STINSON Siler City
 HANEY, REBECCA HOOVER Murphy
 HARLOW, WALTER GEORGE Annapolis, Md.
 HARRILL, PEGGY LORETTA Fayetteville

HARRINGTON, H. EDWARD Williamston
 HARRIS, JIMMY G. Valdese
 HARTZOG, KAY ELIZABETH Rome, Ga.
 HASELDEN, RANFORD ALAN Winston-Salem
 HAVERKAMP, JOHN Alexandria, Va.
 HAYNES, ANNE STEWART Martinsville, Va.

HEAD, ALLAN BRUCE Atlanta, Ga.
 HEIN, RONALD FRANK Bel Air, Md.
 HELSABECK, JAMES ROBERT Rural Hall
 HENDRIX, RONALD ROY Advance
 HEWITT, LAWRENCE WILSON Charlotte
 HINE, HARRON LENORE Winston-Salem

HODGES, JOHN HOMER Chesnee, S. C.
 HODGES, MISSIE EVON Winston-Salem
 HOEHL, MAE WALSER Leaksville
 HOLCHER, MAX A Winston-Salem
 HOLIS, CHARLES FRANKLIN Bennettsville, S. C.
 HOLMEAD, CORNELIA FRANCES Silver Spring, Md.

HOLTON, WALTER LEGGETT Edenton
 HOOPER, THOMAS EUGENE Burlington
 HORNE, MARCUS L., JR. Reidsville
 HORNEY, SUSAN ALEENE High Point
 HORTON, CAROLINA ANN Salisbury
 HOWELL, ROBERT EARL, JR. Wilmington

HOWIE, JOEL RICHARD, JR. Monroe
 HOWINGTON, RICHARD B. Louisville, Ky.
 HUBBARD, DONNIE LLOYD Newton
 HUNT, ANN HOUSTON Greenville
 HUNT, DANIEL DAVENPORT Alexandria, Va.
 HUNT, FRED LEE Fuquay Springs



Juniors

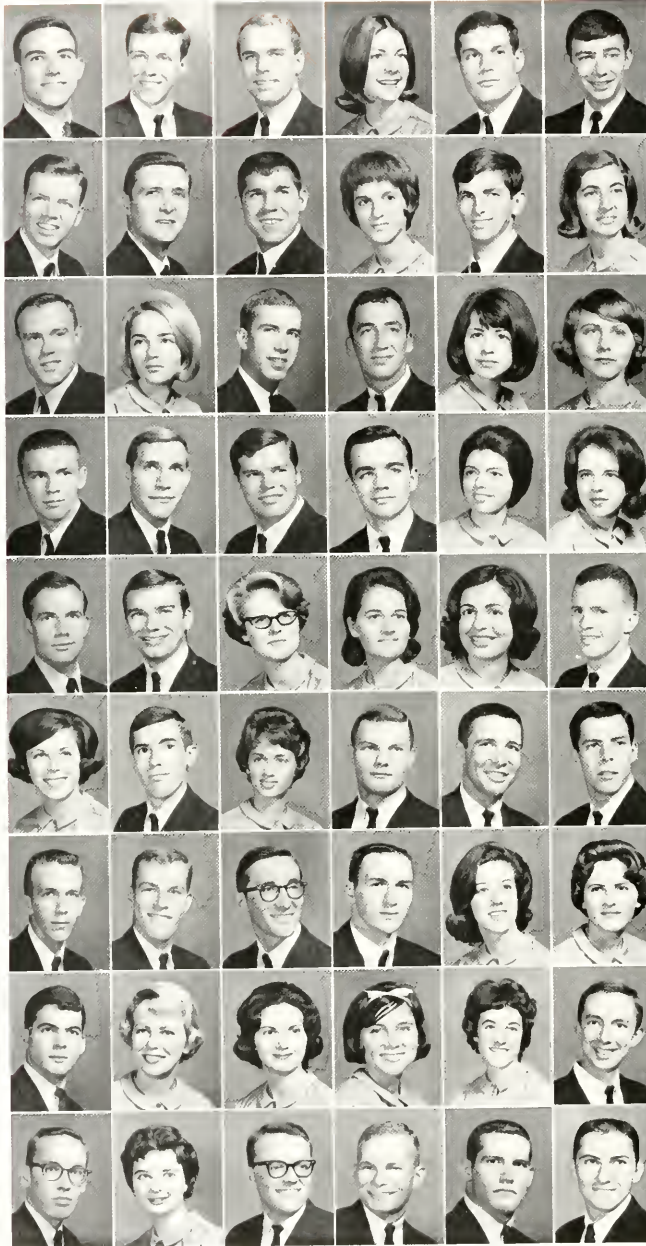

HUSBAND, RALPH HENRY Charlotte
 HUTCHINS, HARRY STUART Trenton, N. J.
 INGALLS, DANA G. Brooklyn, Conn.
 IRBY, SUSAN MCKAY New York, N. Y.
 ISLEY, HARRY PEOPLES Asheboro
 JACKSON, JAMES WILLIAM Wake Forest

JAMES, RICHARD WAYNE Winston-Salem
 JARVIS, BILL W. Clemmons
 JETT, MICHAEL JAN New York, N. Y.
 JOHNSON, MARY LEE Arlington, Va.
 JOHNSON, RONALD SEYMOUR Savannah, Ga.
 JOHNSON, MARY LOU Atlanta, Ga.

JONES, CARI CANDLER, III Decatur, Ga.
 JONES, PATRICIA K. Winston-Salem
 JONES, ROBERT ALLAN Fort Dix, N. J.
 JOYNER, GEORGE WILLIAM, JR. Asheboro
 JUDD, JOANNE MARIE Vienna, Va.
 JUSTICE, ELIZABETH ANNE Mooresville

KAHLE, GEORGE ADOLPHUS, JR. Newport News, Va.
 KEISLER, CLYDE ADVEI Cary
 KELLY, SAMUEL CLEMENT, III Bedminster, Pa.
 KIBBLE, RICHARD GLENN Tuscaloosa, Ala.
 KILLEN, KAREN Bennington, Vt.
 KIMEL, DIANE FRANCES Winston-Salem

KIRBY, MICHAEL RICHARD Mt. Holly, N. J.
 KISSIAH, CARL WILLIAM, JR. Charlotte
 KNIGHT, EVELYN ASTRID Morris Plains, N. J.
 KNIGHT, HELEN HOPE Morganton
 KRANIS, HELEN RACHEL Winston-Salem
 KRAUS, JOSEPH HARRY, JR. Upper Darby, Pa.

LAMBERT, JACKY Vienna, Va.
 LAMM, CHARLES CADMUS, JR. Wilson
 LANE, DIANE LAVADA Asheboro
 LARSON, GILBERT H. Brookfield, Wis.
 LASKY, ELLIOT FREDERICK Long Branch, N. J.
 LAWSON, GENE THOMAS Gainesville, Ga.

LEGGETT, ROBERT BRADFORD, JR. Boca Raton, Fla.
 LEIBERT, WILLIAM JOHN Merrick, N. Y.
 LEON, PHILIP WHEELER Winston-Salem
 LEONARD, ROBERT KELLER Kingsport, Tenn.
 LEWIS, ANN KATE Wilmington
 LOVELL, GRACE LEWELLYN Conway, S. C.

LUPTON, EMMETT STEVENSON, JR. Alamance
 LUTZ, PHYLLIS BRIFI Lenoir
 LYSSELL, RUTH PATRICIA Winston-Salem
 MCFEE, JUDITH EATON Baltimore, Md.
 MCAHON, MARY STUART Annandale, Va.
 MCCALL, JAMES MILTON, JR. Penns. Grove, N. J.

MCCLYMONDS, ROBERT CLYDE Miami, Fla.
 McDougall, DIANE FRANCES
 McDowell, HARDING KEITH Signal Mountain, Tenn.
 McFall, J. S. ROBERT Ft. Lauderdale, Fla.
 McKINNEY, EDWARD CLARENCE, JR. Hafftown
 McLANEY, JAMES CHRISTOPHER Elizabethtown

Juniors

McLEOD, JOHN MICHAEL Dunn
 McMENAMIN, VIRGIL RANDY, JR. Bel Air, Md.
 MANGUM, WILLIAM HOWARD, JR. Wake Forest
 MAREAU, GERALD MAIONE Harbor Island
 MARTIN, JERRY ARNOLD High Point
 MARKUNAS, CHARLENE ELLEN Winston-Salem

MARTIN, DURWOOD WILSON, JR. Liberty
 MARTIN, JOHN RUSSELL Lasker
 MATTOCKS, NOLAND RANDOLPH, JR. Rose Hill
 MAY, EVERETTE LEE, JR. Bethesda, Md.
 MAY, RONDA KAY Rural Hall
 MAZZEI, BARBARA ANN Johnston, R. I.

MERRITT, BRENDA YVONNE Rural Hall
 MICHAELS, REBECCA AMORETTE Morgantown
 MILLER, HERSEY E. Docketown, Tenn.
 MILLER, LEONARD EZEKIEL, JR. Jacksonville, Fla.
 MILLER, MARSHA ANNETTE Charlotte
 MODLIN, SUZANNE DALE Jamestown

MONROE, JAMES MADISON Salisbury
 MOORE, JOHN CHARLES Valdece
 MOORFIELD, MARIE ELLISTINE Lexington
 MORRIS, ELIZABETH LANIER Fremont
 MORRIS, MARY CATHERINE Mooresville
 MORRISON, WILEY HERBERT, III Savannah, Ga.

MORSE, WILLIAM CLARENCE, III Elizabeth City
 MORTON, WILLARD DEWEY Louisa
 MOSER, JOYCE MARIE Rainsboro
 MOSER, ROBERT P. Salisbury
 MURRAY, PAMELA RAE Winston-Salem
 MYERS, JOHN KANOV, JR. Lexington

MYERS, RICHARD N. Manassquan, N. J.
 NAIL, WAYNE EMERSON Winston-Salem
 NELSON, WILLIAM JOHN, JR. Hampton, Va.
 NELSON, WILLIAM KOLMER Clinton
 NESBIT, WILLIAM FRANK, JR. Boonville, N. Y.
 NICHOLS, DAVID WALKER Lexington

NICHOLSON, PAUL COE Bristol, R. I.
 NORBECK, NANCY ANN Newburgh, N. Y.
 NORRIS, EUGENE GAGE Tampa, Fla.
 OAKLEY, JOAN GAIL Roxboro
 OAKLEY, MARY EUNICE Darville, Va.
 O'DANIEL, GEORGE REID, JR. Spartanburg, S. C.

OVERBY, JOSEPH RANDAL, JR. Smithfield
 OWEN, DABNEY MARLON Winston-Salem
 OWEN, LINDA MARIE Charlotte
 OWEN, ROSE MARIE Greensboro
 OWENS, RICHARD SPURGEON Roanoke, Va.
 PADGETT, EVERETT BENTON, JR. Hillsville, Va.

PAGE, GEORGE DANTZLER, JR. Charlotte
 PAIT, SALLIE MARGARET Dublin
 PARHAM, PHYLLIS ANNE Roxboro
 PARKER, SANDRA ELIZABETH Greensboro
 PARRIS, ANITA ELAINE Chesnee, S. C.
 PARSONS, LAWRENCE HUNTER Lumberton



Juniors

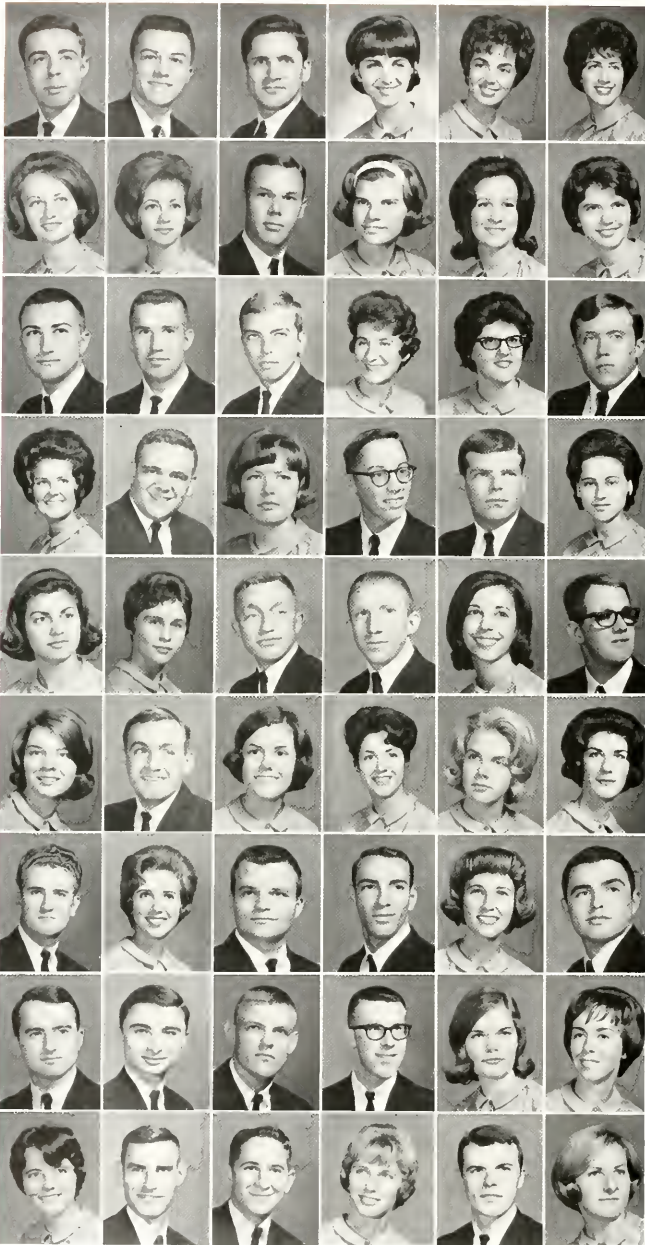

PARTNEY, JERRY DWAIN, JR. Miami, Fla.
 PATRICK, WILLIAM HARVEY, JR. California, Md.
 PATTON, JOHN RONALD Pompano Beach, Fla.
 PATTON, SUSAN ELAINE McLean, Va.
 PAYNE, SUSAN ELIZABETH Mt. Holly, N. J.
 PEACOCK, CAROLYN E. Raleigh

PECARIC, ANNE GAH Trenton, N. J.
 PEBBLES, ANNETTE B Goldsboro
 PEGRAM, LOUIS JOHNS St. Ann, Mo.
 PENLEY, SUSAN PAIGE Kingsport, Tenn.
 PENNELL, DESSIE KATHERINE Stanfield
 PERRY, AGNES KAY Mebane

PERRY, ROBERT M. High Point
 PHILLIPS, RICHARD EUGENE Mooresville
 PICKETT, ROBERT LAWRENCE, JR. Winston-Salem
 PIRKLE, ELIZABETH CAROL Atlanta, Ga.
 POOVEY, MARTI Hickory
 PORTER, JOHN FRANKLIN Hamlet

PORTER, SANDRA KAY Statesville
 POTEAT, WILLIAM LOUIS Smithfield
 POWELL, JETTA CAROLYN Hyattsville, Md.
 POWERS, WILLIAM THOMAS, JR. Winston-Salem
 PREVATTE, JAMES RUSSELL Red Springs
 PRYOR, REBECCA SHERIDAN Pelham

PUZAK, GAIL SCOTT Arlington, Va.
 RAGAN, JUDY ANN Durham
 RAINEY, JAMES EDWARD Cavelt
 RAINWATER, JULIAN CLYDE Silver Spring, Md.
 RAND, MARY MARSHALL Garner
 RAPER, HOWARD DAVID Burlington

READ, NANCY ELIZABETH Louisville
 RENEGAR, LARRY SHERMAN Hamptonville
 RENTZ, REBA LAFAZE Griffin A.F.B., N. Y.
 RHODES, MARY LOUISE Elmont, N. Y.
 RICHARDSON, SANDRA MAHLAND Vero Beach, Fla.
 RIDDLE, JEANNINE ANN Louisville, Ky.

RIEF, FRANK JOSEPH III Palm Beach, Fla.
 ROBERSON, J. KAREN Winter Garden, Fla.
 ROBERSON, LEROY SIMONS Hazelwood
 ROBINSON, ERWIN WAYNE Chester, S. C.
 ROBINSON, JUDITH ELAINE Marietta, Ga.
 ROBINSON, LAWRENCE E., JR. Kinston

ROZIER, RICHARD GARY St. Pauls
 RUBIO, CARMELO ALBERTO Winston-Salem
 RUSHING, DAVID MURRAY Marshville
 RUSSELL, EDWARD CLIFTON Hickory
 RUSSELL, NANCY NF-AI Albemarle
 RYAN, MARY BETH Chatham, N. J.

SAFFORD, CYNTHIA ANN Lakeland, Fla.
 SAFRIT, SAM C. Chna Grove
 SASS, NEIL LESLIE Bel Air, Md.
 SCHMIDT, MARLENE D. Arlington, Va.
 SEPAUGH, MICHAEL JAY Shelby
 SHERIDAN, MARSHA RUTH Silver Spring, Md.

Juniors

SHILLINGLAW, RONALD E Blacksburg, S. C.
 SHIVE, DAN MYLES Montrose
 SHOTWELL, JUDITH ANNE Charlotte
 SHUMAN, ROBERT LUTHER Pittsburgh, Pa.
 SIGEL, ROBERT JAY Narberth, Pa.
 SIMEON, JAMES ROSS High Point

SIMMONS, KENNETH ALPHA Mount Airy
 SIMMS, CARSON L. III Charlotte
 SIMS, ANDREW THOMAS Graham
 SINGHAS, CHARLES ALEXANDER Fairfax, Va.
 SITTON, HOWARD T. JR. Hendersoville
 SKAMARAK, DAVID WILLIAM Winston-Salem

SLATE, THOMAS LEE High Point
 SLONE, ELTON RAY Roanoke, Va.
 SMITH, MALCOLM GARDEN Lebanon, N. H.
 SMITH, MYRNA ROY Kernersville
 SMITH, PATRICIA ANN Winston-Salem
 SMITH, RICHARD FRANKLIN Alexandria, Va.

SMITH, WYATT SHUFORD Charlotte
 SMYTHE, DAVID BLAKELY Charlotte
 SNIDER, DEWEY LOWE Denton
 SNYDER, SAMUEL LANIER Lexington
 SPARKS, JOE EDWARD Rutherfordton
 SPRINKLE, DINAH GAIL Boonville

SPROCK, FREDERICK EVANS, JR. Charlotte
 STALEY, RONNY LLOYD High Point
 STALLARD, TROY FRANCIS Whitesburg, Ky.
 STANDAHL, JERRY JOEL Reidsville
 STARNES, FRED LARRY Concord
 STATHIS, PETER NICHOLAS Washington, D. C.

STEPP, DON KERMIT Edneyville
 STETT, GREGORY JOSEPH Franklin Park, N. J.
 STRACENER, WILLIAM HOLLIS Little Silver, N. J.
 STRICKLAND, VIVIAN ANN Bell Arthur
 STROUPE, STEPHEN DENHAM Winston-Salem
 SULLIVAN, CHRISTINA F. Miami, Fla.

SUMMER, EVA JANICE Cherryville
 SWEENEY, MARY NAN Virginia Beach, Va.
 TAYLOR, ANDREW DUVAL, JR. Charlotte
 TAYLOR, ROBERT EARL Charlotte
 TEAGUE, STEPHANIE PAULA High Point
 THIOS, SAMUEL JOSEPH Beckley, W. Va.

THOMASON, LARRY MICHAEL Salisbury
 THOMLEY, ALAN MILES Orlando, Fla.
 THOMPSON, LEROY EDWARDS Newport News, Va.
 THOMPSON, SANDRA LYNNE Valdeese
 TILGHMAN, CARL LEWIS Beaufort
 TILLOTSON, SUSAN ELLAN Charlotte

TILLEY, NORWOOD CARLTON, JR. Rock Hill, S. C.
 TORNOW, WINSTON MCNAIR Laurinburg
 TOWNSEND, DANIEL V. JR. Fayetteville
 TOWNSEND, SHERMAN LEE Frankford, Del.
 TROSTEL, RICHARD BARRY Biglerville, Pa.
 TUCKER, WALLACE HENRY, JR. Albemarle



Juniors

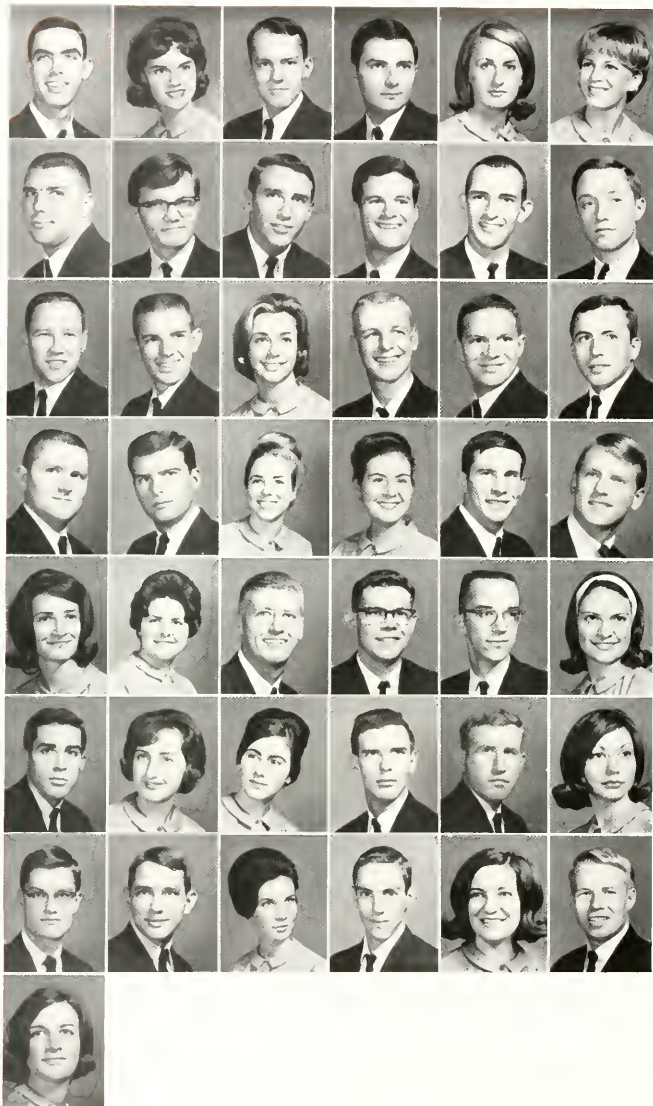

TURBYFILL, MITCHELL KENT
Albrook A.F.B., Canal Zone
TURNAGE, BETTY LOU
Annandale, Va.
TURNER, CHARLES HOWARD GREER
Martinsville, Va.
TURNER, HARRY ALEXANDER
LaPlata, Md.
TURPIN, SHELA CAMILLE
High Point
UNDERHILL, BONNIE
Alexandria, Va.

UNDERWOOD, JOHN JEFFERSON, III
Albemarle
USSERY, WILLIAM HARVEY
Snow Hill
VALAND, STEVEN BOISEN
Raleigh
VALENTINE, MELTON ERNEST, JR.
Raleigh
VENABLE, CLIFFORD LEE
Winston-Salem
WAKFIELD, DAVID CONRAD
Anderson, S. C.

WALKER, RUSSELL GRADY, JR.
Asheboro
WALSHE, G. CARTER
Oyster Bay, N. Y.
WALSH, JERI JEAN
Baltimore, Md.
WARD, ROBERT LEE
Cary
WARD, STEPHEN D., JR.
Westfield, N. J.
WEAVER, WADE HAMPTON
Quarryville, Pa.

WEEKS, SANDY NELSON
Clinton
WEST, CHAREES ARTHUR
Mountain Lakes, N. J.
WESTRAY, DONA SIMPSON
Louisville, Ky.
WHITE, MARIAN DEE
Winston-Salem
WHITWORTH, FRANK DIXON
Front Royal, Va.
WILDER, VANN ASHLEY
Arlington, Va.

WILEY, SUSAN ANNE
Greensboro
WILLARD, JANICE GARNETTE
Charlotte
WILLETTS, ROGER BOWMAN
Winston-Salem
WILLIAMS, CHARLES BENTON
Lancaster, S. C.
WILLIAMS, JAMES GORDON
Mount Holly
WILLIAMS, NORMA COBB
Robersonville

WILSON, JOSEPH ROBERT
Pennsauken, Pa.
WILSON, PEGGY LYNN
Baltimore, Md.
WINCHESTER, JUDITH ANN
Jacksonville
WINSNESKI, EDWARD V.
Langhorne, Pa.
WITT, WILLIAM J., JR.
North, S. C.
WOOD, BETSY LEIGH
Enfield

WOOLLEY, JAMES D
Nashville, Tenn.
WRENN, SIM M
Water Park, Fla.
WRIGHT, MARTHA ANN
Raleigh
YANCEY, LEE FRANKLIN
Broadway, Va.
YOUNG, JOYCE ANN
Ridgeway, Va.
YOUNG, WALTER ALLEN, JR.
Greenwood, Va.

ZEHNER, R. R. MEREDITH
Arlington, Va.



OFFICERS: Bill Jeffries, Treasurer; Vicki Tolar, Secretary; Johnny Jackson, President; Ernie Simons, Vice-President.

Sure-Footed Sophomores Move Into Majors

ACTON, JOHN ALLAN Raleigh
 ALBERT, HENRY LEE Pulaski, Va.
 ALLEN, JOHN MARSHALL Charlotte
 ALTENGARTEN, JIM S. Maplewood, N. J.
 ANDERSON, S. MICHAEL Wilkesboro
 ANDERSON, THOMAS BENJAMIN Tarboro

ANDREW, WILLIAM MICHAEL McLeansville
 AYCOCK, NANCY RAE Fremont
 AYERS, WILLIAM RUSSELL Robersonville
 BAHNSEN, STANLEY THOMAS Danville, Ill.
 BAKER, THOMAS YATFS, III Raleigh
 BALDOCK, WILLIAM TYLER Columbus, Ohio

BALLARD, ALONZA WOOD Winston-Salem
 BARBER, ELIZABETH DIANE Decatur, Ga.
 BARKER, EDLOW GARRETT Huntington, W. Va.
 BARTLOW, SUSAN Danville, Va.
 BARR, JOHN SYKES Danville, Va.
 BARROWS, CONRAD ALAN Greenville, Miss.

BAXTER, CAROL San Francisco, Calif.
 BEAVERS, RICHARD ALLEN McLeansville
 BECK, RICHARD CARL Bradenton, Fla.
 BELL, NANCY LYNN Hamptonville
 BERGEE, RICHARD M. Norristown, Pa.
 BERNHARDT, ALAN THOMAS Pitman, N. J.



Sophomores

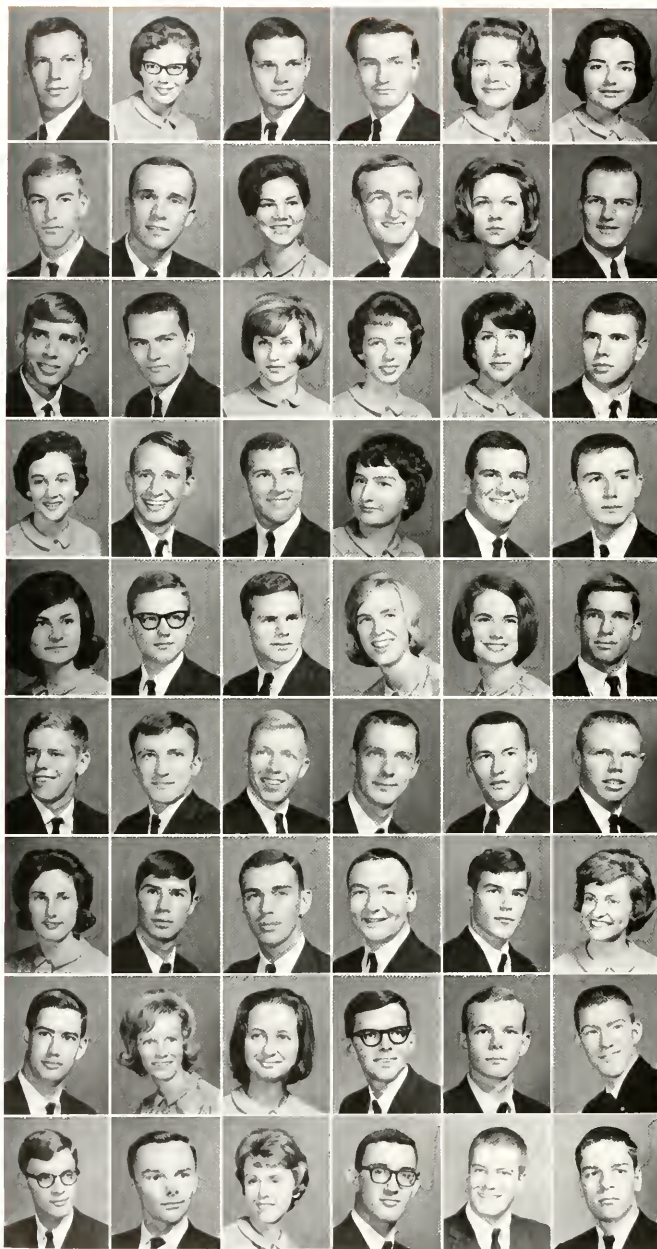

BERTRAND, WILLIAM THOMAS Durham
 BESHEARS, PAUL ANNE Boone
 BETTIS, HAROLD LEE, JR. Greensboro
 BEUTTEL, STEPHEN CHARLES Picasantville, N. Y.
 BLACK, MARCIA LYNN Arlington, Va.
 BOHN, RUTH CHRISTINE Anchorage, Alaska

BOILEAU, WINFIELD ALLEN Linwood, N. J.
 BOLUS, MICHAEL GEORGE Raleigh
 BOWLES, MARY SUZANNE Thomasville
 BOYLE, BLAKE PATRICK Delray Beach, Fla.
 BRITTINGHAM, ELLEN Hamlet
 BROCK, LARRY LEE North Wilkesboro

BROWN, FRANK WATKINS Richmond, Va.
 BROWN, JEFFREY JAY Wilmington, Del.
 BROWNFIELD, KATHY Fairfax, Va.
 BUCHANAN, ANNE BALLENTINE Greenville
 BURCH, BEVERLY ANNE Atlanta, Ga.
 BURCH, WARNER M., JR. Grifton

BURCHETTE, MARY KATHRYN Cooleemee
 BURNS, STEPHEN MERRITT Charlotte
 BURNS, THOMAS JORDAN, JR. Winston-Salem
 BURROUGHS, BEVERLY JOYCE Bat Cave
 BYRD, WILLIAM EARLE Winston-Salem
 CANADY, PAUL GLENN Lexington

CANNADA, MARSHA ALITA Durham
 CANNON, JOHN DOUGLAS Rock Hill, S. C.
 CALLAHAN, LYNN THOMAS, III Rockville, Md.
 CHEVES, FLIZABETH ANNE Kingsport, Tenn.
 CHILES, SARAH HEAL Kingsport, Tenn.
 CISNE, CHARLES NALE, JR. Charlotte

CLARK, ALAN LAMAR Raleigh
 CLENDEN, THURMAN BARRIER, JR. Statesville
 COBB, WILLIAM MADDOX, JR. Wayneville
 COFFIELD, HENRY IRWIN High Point
 COLLINS, GARY TURNER Grover
 COLLINS, THOMAS ROBERT Orlando, Fla.

COMBS, JULIA REID Silver Spring, Md.
 COMPLY, JAMES H., JR. Essex Falls, N. J.
 COOK, CLIFFORD GEORGE Hadsonfield, N. J.
 COOKE, LARRY DOUGLAS Aulander
 COOPER, JOHN WATSON South Charleston, W. Va.
 CORRIHER, BRENDA KAY China Grove

COSIFELLO, GERALD EUGENE Hatfield, Pa.
 COWALL, LORRAINE MARILYN Bethesda, Md.
 COWAN, SUSIE Kannapolis
 COWART, ANDREW THOMAS Dublin, Ga.
 COX, CHANNING HOWARD, JR. Falls Church, Va.
 CRAWFORD, LARRY CLARKE Rutherfordton

CRAWFORD, ROGER SHARP Charlotte
 CREEL, CHARLES MORRISON, JR. Marshville
 CREIGHTON, DALE WEST Charlotte
 CRENSZO, VICTOR MICHAEL, JR. Reidsville
 CROMLISH, JOHN SUGGS Belmont
 CROTHERS, WILLIAM R. Charlotte

Sophomores

CRUMPLER, AMOS GILMORE, JR. Ft. Lauderdale, Fla.
 CUMMINGS, MARTHA JEAN Jersey City, N. J.
 CUZMANES, PAUL THOMAS Wilmington, Del.
 DAHLSTROM, KAREN AVIS Grifton
 DALE, WILLIAM EARL South Charleston, W. Va.
 DAVIS, DONALD WAYNE

Wilmington
 DAVIS, F. MICHAEL Decatur, Ala.
 DAVISSON, JIMMY REAVES High Point
 DENNIS, RONALD GREEN
 DENTON, GRAHAM WILLIAMS, JR. Charlotte
 DICESARE, ANTHONY S. Trenton, N. J.

DILLMAN, WILLIAM HOWARD Newtown, Penn.
 DYCKMAN, CONNIE ANN Virginia Beach, Va.
 ELLEDGE, MARY SUE Wilkesboro
 ELSTE, ALICE MARY Union, N. J.
 ETCHELLS, JOAN KAY Raleigh
 EVERETT, A. SHERBOURNE Greenville

Winston-Salem
 FALEY, LORA LAKE
 FALLIS, RICHARD CARTER Nashville, Tenn.
 FALLS, JACK L., JR. Hickory
 FARLOW, CHARLOTTE ELAYNE Basking Ridge, N. J.
 FELTS, JAMES WILLARD Galax, Va.
 FERZAN, DANIEL MICHAEL Allquappa, Penn.

Southern Pines
 FIELDS, JEAN DIANNE Palm Beach, Fla.
 FINDLAY, GEORGE WRIGHT Farmville
 FISER, ROB VERNON, JR. Baltimore, Md.
 FLORA, EDYTH H. Winston-Salem
 FLORY, THOMAS REHERD
 FLYNN, FLETCHER SMITH Charlotte

Danville, Va.
 FLYNN, HARRY WEISIGER, JR. Wilkesboro
 FOSTER, HENRY GORDON Albemarle
 FREEMAN, BEVERLY Dobson
 FREEMAN, WILLIAM HALSEY Normal, Ill.
 FRUIN, ERIC WILLIAM
 FULLER, EDWIN DANIEL Attleboro, Mass.

Aberdeen
 FUNDERBURK, BETTY DARE Atlanta, Ga.
 GADDDY, WADE EDWARD, JR. Crumpler
 GAMBILL, SHARON DAYNE Leaksville
 GREER, JOHN MATTISON Eric, Penn.
 GEIGLE, STEPHEN ALEXANDER Morgantown
 GIFFORD, GEORGE DAVID

Hartford, Conn.
 GILMAN, DAVID SWEARINGEN
 GILMORE, JUDITH MERRILL Winston-Salem
 GLASHEEN, JOHN JOSEPH Richmond, Va.
 GLENN, JANE ELLEN Charlotte
 GOETTING, ROBERT M. Syracuse, N. Y.
 GOODWIN, ARTHUR HOWARD Wilbraham, Mass.

Baltimore, Md.
 GORDON, BARBARA ANN Durham
 GOSS, MARILYN FRANCES Burlington
 GRAEF, STEFANIE
 GRAHAM, THOMAS RADFORD
 Metuchen, N. J.
 GREEVER, EVELYN NAOMI Atlanta, Ga.
 GRIFFIN, BARBARA JEAN Spindale



Sophomores



GRIFFIN, HAROLD CARTER Norfolk, Va.
 GRIFFIN, JESSE CHRISTOPHER, III New Bern
 GRIFFIN, MARGARET LOVE Monroe
 GRIFFIN, THOMAS JACK, JR. South Boston, Va.
 GRIMSLEY, JAMES OTIS Asheboro
 GUNN, ANDREA LEE Atlanta, Ga.

HAHN, CAROLE SUE Westminster, Md.
 HALL, JOHN HOWARD Deltaville, Va.
 HALL, PRESTON LEFORD, JR. Salisbury
 HALL, SANDRA CATHY Canton
 HALLSTROM, FRANK WILLIAM Mt. Pleasant, Tenn.
 HAMRICK, ROSI Shelby

HARDEE, ESTEN HARRIET High Point
 HARDIN, RICHARD LARRY Pauline, S. C.
 HARMON, GEORGE RICHARD Lumberton
 HARPER, BRYAN WILSON Newport News, Va.
 HARPER, RICHARD ATLEN Wallace
 HARRIS, ABIGAIL LYNN State Road

HARRIS, BARBARA KATIE Winston-Salem
 HARRIS, RETTY BERNICE Winston-Salem
 HARRIS, HOWARD PICKNEY Charlotte
 HARRIS, RICHARD GARLAND Toledo, Ohio
 HARTNESS, WILLIAM RUFUS Sanford
 HAWES, EDWARD BOYETTE, JR. Wallace

HAYES, RANDOLPH VERNON Anderson, S. C.
 HEDGEPEITH, ROYSTER CROMWELL S. Boston, Va.
 HEMRIC, H. CLAY, JR. Burlington
 HENDERSON, JENNY WHITAKER Jacksonville, Fla.
 HENDRICKS, GARLAND C. Wake Forest
 HENDRICKS, SARA ADELE Kings Mountain

HENDRICKSON, ALAN BRYCE Glen Head, N. Y.
 HENDRYCY, KENNETH EDWARD Westfield, N. J.
 HENRY, MITON LYMAN, JR. Silver Spring, Md.
 HERI OCKER, JANE Albemarle
 HERRING, ANNE HALL Dunn
 HERRING, DANIEL EDWARD, JR. Ahoskie

HESS, JAMES EDWARD Manheim, Pa.
 HESS, LAURA JEANNE Jacksonville, Fla.
 HISE, LLOYD, JR. Spruce Pine
 HEADIO, DANIEL HARRY Pittsburgh, Pa.
 HOFFMAN, FLORA ANNE Chillum, Md.
 HONEYCUTT, EUNICE KATHLEEN Atlantic

HOOPER, FREDERIC MICHAEL Reidsville
 HOOPER, LAWRENCE GIOFREY Raleigh
 HOPE, JAMES MICHAEL Annandale, Va.
 HOYLE, DAVID B. York, S. C.
 HUBBARD, EDGAR OVERTON Bethesda, Md.
 HUDSON, REBECCA ANNE Richmond, Va.
 HUDSON, REBECCA ANNE Black Mountain

HUEFSTELER, WILLIAM HARVEY Newport News, Va.
 HUGHES, NANCY KAY Raleigh
 HULTIN, SUSAN CAROL Kingsport, Tenn.
 HUMPHREY, SUL ELLEN Bristol, Conn.
 HUNTER, GERALD LYNN Winston-Salem
 HUNTER, NORMAN SABERT Statesville

Sophomores

HUTCHERSON, ERNEST KEITH Winston-Salem
 IPOCK, MARY JULIA Orange, Va.
 ISLEY, M. JILL Haw River
 IVEY, JOHN DEMPSEY Sanford, Fla.
 JACKSON, JOHNNIE MORGAN, JR. Hampton, Va.
 JACOBS, RICHARD JOSEPH Fort Myers, Fla.

JAMBACK, RICHARD THOMAS Lebanon, N. H.
 JANIA, RICHARD Cedar Grove, N. J.
 JEFFRIES, WILLIAM THOMAS Charlotte
 JENKINS, CHARLES LAURENCE, JR. Baltimore, Md.
 JENKINS, SARAH LOUISE Florence, S. C.
 JENKINS, IWYLA LEE Elizabeth City

JENNINGS, LOUIS CARYLLE, JR. Murfreesboro, Tenn.
 JOBE, TALMAGI MOYON, JR. Mebane
 JOHNSON, ANS ELIZABETH St. Paul, Va.
 JOHNSON, GALE DENNING Dunn
 JOHNSON, SARAH MORRIS Winston-Salem
 JOHNSON, WARREN FLEMING, JR. Richmond, Va.

JOINES, LOVINA HARVEI Wilkesboro
 JONES, DOUGLAS STEEL Bristol, Tenn.
 JONES, JOHN H. Asheville
 JONES, STUART McLean, Va.
 JONES, TURNER HASKELL, JR. Hamlet
 JORDAN, NORRIS STEVEN Hollywood, Fla.

KEITH, DAPHNE GAYLE Mebane
 KELLY, GLENN RAY Winston-Salem
 KEMMERER, ROBERT ALLEN DeWitt, N. Y.
 KENNEDY, ELIZABETH ANNE Thomasville
 KILBY, GLENDA ANN Boomer
 KIRBY-SMITH, EDMUND Kensington, Mo.

KIRK, SARAH FRANCES Morehead City
 KIRKPATRICK, MARY ANNE Baldwin, N. Y.
 KISER, DAVID MOSTELLER Charlotte
 KITCHIN, WILLIAM WALTER Parkton
 KNIGHT, JAMES STRATTON, III High Point
 KOEUS, FRANK BLEECKER, III Vestfield, N. J.

KRAMER, ROGER HARILEY Florence, S. C.
 KROUSTALIS, CHRISTOPHER Winston-Salem
 LAKE, RALPH BINFORD Greensboro
 LANE, EDGAR WINSLOW, III Valdese
 LANE, SIDNEY JOHNSTON, JR. Henderson
 LAW, JAMES ARLIE Spray

LEATHERWOOD, LAWRENCE BRADLEY Waynesville
 LEONARD, GRIEG WAYNE Rochester, N. Y.
 LESKO, NAOMI RUTH Miami, Fla.
 LEWIS, MICHAEL JOSEPH Winston-Salem
 LINZER, JAMES VOORHEES Ridgewood, N. J.
 LOGAN, JAMES HOWARD Greenville, Pa.

LONDON, RANDY WAYNE Baltimore, Md.
 LONG, CAROL ELAINE Salisbury
 LOONEY, GEORGIA NELL Kingsport, Tenn.
 LOWDER, MYRON EUGENE Albemarle
 LUDWIG, ROBERDEAU ALLISON Fairsay, Va.
 LUNDQUIST, BONNIE JEAN Rockford, Ill.



Sophomores

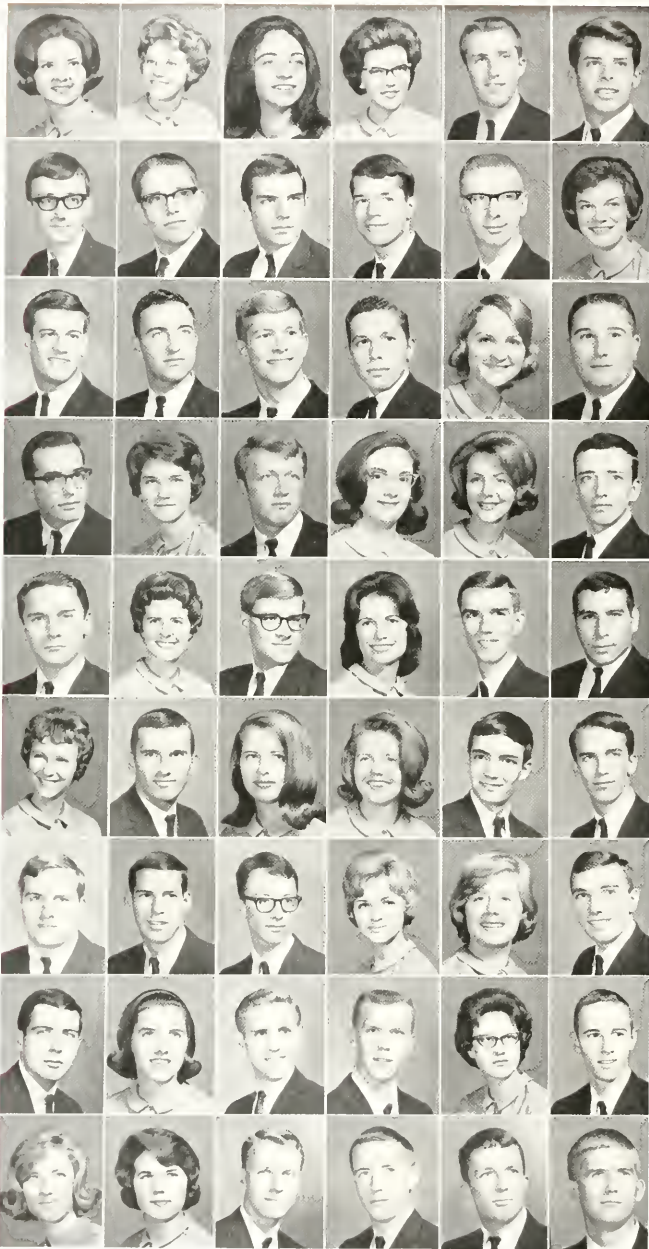

M-BEE, HELEN MARGARET Marion
 McCALL, PATRICIA HELEN Lenoir
 McCLUNG, GABRIELLE MARIA Winston-Salem
 McCOLLUM, MARY EDA Monroe
 McCONNELL, ALEXANDER DERMEI Charlotte
 McCONNELL, JAMES ROGER, JR. Hagerstown, Md.

McCORKLE, PHILIP HUNTER, JR. Arlington, Va.
 McLEWEE, WILLIAM HENRY Wilkesboro
 McEVoy, ROBERT BRUCE Short Hills, N. J.
 McGINN, JAMES PATRICK Lexington
 McINTYRE, CHARLIE SMITH, JR. Lumberton
 McLEAN, SUSAN CATHERINE Coatsville, Pa.

McMURRY, DONALD RICHARD Jefferson City, Mo.
 MACON, BENNETT ALSTON, JR. Henderson
 MALONE, HENRY BETTIS, III High Point
 MANN, JOHN AARON Concord
 MANNING, JEAN CAROL Dunn
 MARLOWE, JAMES CLAYTON Thomasville

MARSHALL, JOHN I Edenton
 MARTIN, L. J. FARRIS Winston-Salem
 MARTIN, WILLIAM FOY Winston-Salem
 MARVIN, ATALIE CAROL Greensboro
 MASON, CELESTE ADAMS Laurinburg
 MATHENY, DAVID RAY Ellenboro

MAZILLI, DAN ROBERT Yonkers, N. Y.
 MEMORY, MARY SUE Raleigh
 MEREDITH, JOHN BUDD, JR. Richmond, Va.
 MERRILL, MARY JUNE Beaufort
 MEYER, JAMES ROBERT St. Petersburg, Fla.
 MILBERG, JEFFREY ALLAN Cairo, Ga.

MILLER, SHIRLEY ELIZABETH Arlington, Va.
 MOHAP, FRANK JOSEPH, JR. Bethlehem, Pa.
 MONROE, SUSAN Greensboro
 MOORE, PAMELA JANE Winston-Salem
 MOORE, VICK CATRE Raleigh
 MORRIS, LESLIE MORGAN, JR. Gastonia

MORRIS, RONNIE WALTER High Point
 MOSESON, DANE LEONARD Sevenson Park, Md.
 MULLEN, JOHNNY MARVIN Durham
 MURCHISON, LYNDIA LOUISE Charlotte
 MYERS, SANDY LEIGH West Jefferson
 NIBLOCK, ROGER CONRAD, JR. Statesville

NICHOL, OTIS ULYSSES, JR. Woodstown, N. J.
 NORRIS, JADE ELIZABETH Gastonia
 OWEN, WILLIAM BOYD Waynesville
 PARRISH, HENRY THOMAS Youngsville
 PARRISH, WILBA JEAN Spring Hope
 PARTIN, JIM PITTMAN, JR. Edenton

PATTERSON, ALICE LEONARD Charlotte
 PATRICK, PATRICIA ANNE Winstnshoro, S. C.
 PAYNE, HORACE DUDLEY, JR. Arlington, Va.
 PENNY, JOHN RODWELL, JR. Southmont
 PERRIN, CLIFFORD W. Arlington, Va.
 PETERSON, RICHARD ERIC Scotch Plains, N. J.

Sophomores

PIKE, HERBERT FRANKLIN Siler City
 PLONK, ROBERT RHODES Kings Mountain
 POLLARD, ALBERT WILLIAM New York, N. Y.
 POND, PATRICIA ANNE Richmond, Va.
 PREISSNER, ROBIN CHERYL Coral Gables, Fla.
 PRFTICE, ANN ELANINE Sumbury, Conn.

PRESSLEY, GARY JAMES Asheville
 PRICE, BARBARA Garner
 PRIDGEN, SYLVIA ELIZABETH Aiken, S. C.
 PRUITT, JERRY LEE Winston-Salem
 PULLIAM, ROSEMARY GREENWOOD Winston-Salem
 RABENHORST, SUZAN CAPELL Louisville, Ky.

RANKIN, MICHAEL RAY Charlotte
 RANSOM, JAMES MARVIN Charlotte
 RAPP, PHILIP ROBERT Thomasville
 RAY, JOHN MICHAEL Raleigh
 RAY, WILLIAM ERNEST Greensboro
 RAYNOR, DWAIN E. New York, N. Y.

REEDER, WONNIE CAROLYN Monroe
 RENEGAR, ARCHIE LYNN Hamptonville
 RICE, IVAN JACK Damascus, Md.
 RICHARDSON, EVERETTE LLONARD, JR. Greensboro
 RITCHIE, ANN HELENE Elmhurst, Ill.
 RITCHIE, DAVID JAMES Bay Village, Ohio

ROBERSON, DONALD GRAY Reidsville
 ROBERSON, MARTHA ANN Enfield
 ROBERTSON, JUDITH ALYN Richmond, Va.
 ROBINSON, MARK Columbus, Ohio
 ROBINSON, HARRIET FAYE Lincolnton
 ROMSTAD, KRIS ANN Langley A.F.B., Va.

ROSBOROUGH, JON WILLIAM Newburgh, N. Y.
 ROSS, CHARLES EDWARDS Ashboro
 ROYSITER, JOHN P., III Annandale, Va.
 ROYSITER, THEODORE SATTERWYTHE, JR. Lexington
 ROZIER, DIANA LYNNE Hendersonville
 RUFF, GLENDA JO Winston-Salem

RUFFIN, WILLIAM FREDRICK, JR. Plymouth
 RUSSEL, R. LANE Albemarle
 SAI VATORE, DENNIS RALPH Barrington, N. J.
 SAMMON, MARY JACQUELINE Morganton
 SCHLOSSBERG, WILLIAM GOODWIN Hunting, W. Va.
 SCHMIDT, SUZANNE MARIE Winston-Salem

SCHNEIDER, PAUL GOOD Hendersonville
 SCHULENBURG, ELIZABETH PILGRIM Alton, Ill.
 SCORGIE, LINDA DIANE Murrysville, Penn.
 SCOTT, NEWTON W., III Pottstown
 SCUFFHAM, BARBARA GAH Concord
 SEAMAN, LOUIS BURRUSS White Plains, N. Y.

SEARLE, STEPHEN HERBERT Haddonfield, N. J.
 SEAWRIGHT, MARTHA ANN Charlotte
 SEDGLEY, RICHARD ARTHUR West Orange, N. J.
 SLPIC, JOSEPH, JR. Uniontown, Pa.
 SERGEANI, KAYE LOUISE Balboa, Canal Zone
 SETZER, FAYE M. High Point



Sophomores

SHANKL, VIRGINIA Sanford
 SHAW, G. CAROLYN Statesville
 SHAW, JOSEPH O., III Miltord, N. J.
 SHAW, ROBERT E. W. Simsbury, Conn.
 SHIFFER, GEORGE F. Dallas, Tex.
 SHILTHORNE, JUDITH KIMPER Culpepper, Va.

SHERRIE, JANE GARNER Winston-Salem
 SHIPP, RUTH ANN Clinton
 SHOAF, SHERYL LORNE Lexington
 SIPI, GEORGE RONALD Hickory
 SISK, CAROL ANN Thomasville
 SIZEMORE, EDWARD JOSEPH, JR. Okeechobee, Fla.

SKUSKII, ANTHONY CHARLES, JR. Winston-Salem
 SLAWYER, PHYLLIS JEAN Winston-Salem
 SMITH, HOKE BAIRD, III Trinty
 SMITH, JAMES FULION, JR. Raleigh
 SMITH, RONALD J. Cleveland Hts., Ohio
 SMITH, T. CRAIG Ft. Lauderdale, Fla.

SNELL, PAUL ROBERT Winston-Salem
 SNYDER, JAMES EUGENE, JR. Lexington
 SPINA, TIM Butler, Pa.
 SQUIRES, LOUISE MATHENEY Charlotte
 STAPLES, WILLARD I Tampa, Fla.
 STEPHENS, ROBERT CLIFTON, JR. Charlotte

STEVENS, ANN H Pinehurst
 STOTT, CHARLES CARMEN, JR. Raleigh
 STRASSER, KARIN FLAINE Oak Ridge, Tenn.
 STRICKLAND, SYLVIA ANNE Durm
 SUMNER, ROBERT WARREN Burlington
 SUTTON, JULIA KAY Wilson

SWAIM, STEVEN CLAY Cycle
 TEDDER, NANCY IMOGENE Shelby
 THOMAS, KENNETH WALTER Falls Church, Va.
 THOMPSON, BARRY RAY Princeton, N. J.
 THOMPSON, CHARLES DAVID Raleigh
 THOMPSON, LACY FRANKLIN, JR. Salisbury

TINSLEY, DAVID GLOVER, JR. Charlotte
 TODD, SAMUEL OWEN Charlotte
 TOUAR, VICKI LU Washington, D. C.
 TRIDWAY, VICKY LYNN Miami, Fla.
 TUCKER, WILLIAM MCMAIN Panama City, Fla.
 TURNER, JEANNETT ELIZABETH Lexington

TUTTLE, GAIL WINIFRED Baltimore, Md.
 TWEEDY, RICHARD EDWARD, JR. Rustburg, Va.
 UPCHURCH, PERRY DONNI Durham
 VANRIASL, JOHN MEADE, JR. Bernardsville, N. J.
 VAN WAGNER, CHARLES ALLISON Charlotte
 VERCH, SUARI SELDEN, II Charlotte

VIEHMAN, ALBERT BYRON Landrum, S. C.
 VONCANNON, DON MILTON Greensboro
 VARGO, KATY JO Beckley, W. Va.
 WARSWRIGHT, PHILIP H. Seaford, Del.
 WALL, EDITH DELAYNE Clayton
 WALL, JAMES ALBERT Glen Burnie, Md.

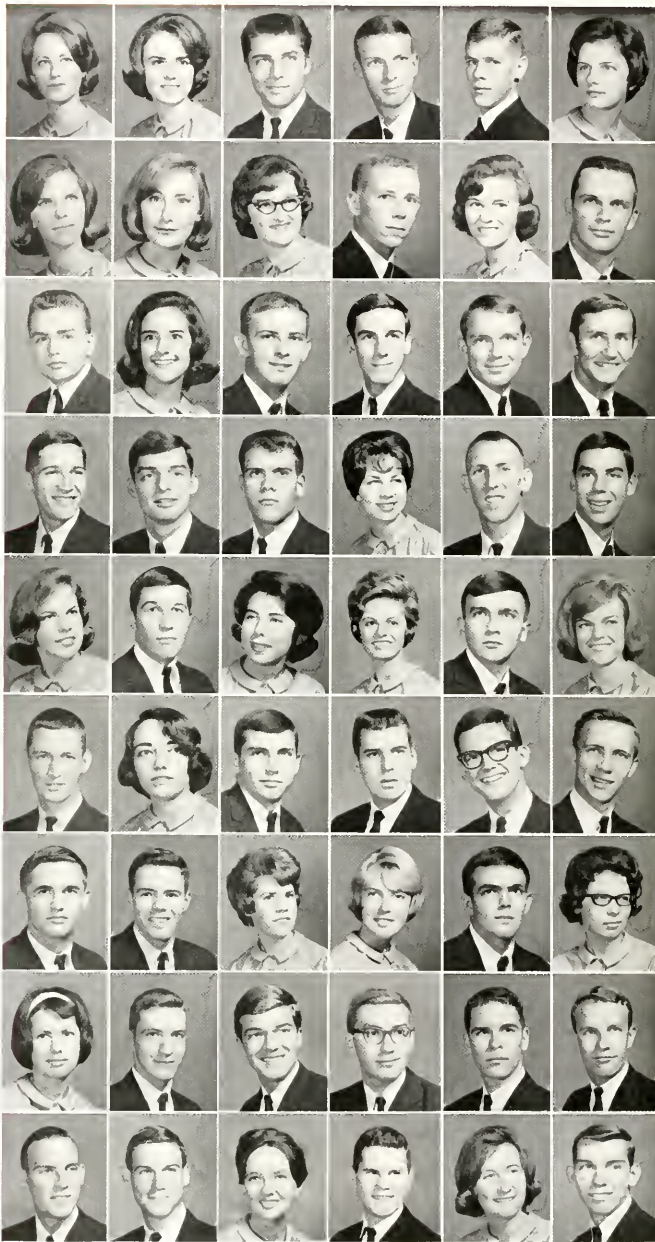

Sophomores

WALTHALL, BONNIE JULIETTE
Virginia Beach, Va.
WARD, CAROL CHERRY
Raleigh
WEISSER, HAZEL GORDON
Lewisville
WELLS, DANIEL KING
Miami, Fla.
WENDORF, FREDERICK LEE
Roanoke, Va.
WHISNANT, JOSEPH DURWOOD
Salisbury

WHITFIELD, ASHLEY EAKES
Durham
WHITLOCK, THOMAS NELSON
Homestead, Fla.
WIGGINS, SARAH ANN
Hobbsville
WILKINS, SHARWYNNE GAIL
Durham
WILLIAMS, W. FRID
Greensboro
WILSHIN, DANIEL GREY
Baltimore, Md.

WILSON, DONALD CARTER
Greensboro
WILSON, NANCY ELAINE
Robbins
WIMPEE, ANNA ELIZABETH
Jacksonville, Fla.
WOOD, NEWTON OLIVER, III
Washington, D. C.
WOODALL, WILLIAM DONALD
Hampton, Va.
YOUNG, SANDRA JO
Winston-Salem



Pep bands, cheerleaders, and a Sophomore Class barbeque on Reynolda patio all contributed to the spirited State rally.



OFFICERS: Jerry Baker, President,
 Jody Long, Vice-President; Ed Hallman,
 Treasurer; Jan Wuertenberger, Secretary.



Freshmen Begin the Long, Uphill Climb



ABARNO, ROBERT NEWELL Port Washington, N. Y.
 ABELL, CHARLES SMITH Rome, Pa.
 ACKERMAN, MILTON JOHN Riviera Beach, Fla.
 ADAMS, ALERED GRAY Winston-Salem
 ALKMAN, ARTHUR JAMES Beaver Falls, Pa.
 AMAZON, RICHARD LEE Stroudsburg, Pa.

AMES, RICHARD B. New Kensington, Pa.
 ANDERSON, CARLTON DWAYNE Middlesex
 ANDERSON, ROBERT HENRY, III Ocala, Fla.
 ANDERSON, RUNO CARL, JR. LaGrange, Ill.
 ANDREWS, BETTY L. Bethel
 ARMSTRONG, ROBERT HOWARD, JR. Concord

ARNEY, JONATHAN SHUFORD Morgantown
 ARRINGTON, CHARLES EDWARD, JR. Winston-Salem
 ARROWOOD, JAMES HARRY, JR. Concord
 ASHTON, RUDOLPH ALEXANDER
 ATKINS, ROBERT GARLAND, JR. Richmond, Va.
 AULL, HELEN HUNTLEY Danville, Va.
 Columbia, S. C.

AUSTIN, LARRY LEE Pineville
 BAKER, BUICHI Jacksonville, Fla.
 BAKER, J. DAWN Sanford
 BAKER, JERRY HERBERT Kannapolis
 BALDWIN, DIANE SECOR Salisbury, Md.
 BARRICK, LINDA KAY Bethesda, Md.

Freshmen

BARTLETT, H. DWIGHT Greensboro
 BAUS, NELSON ANN Baltimore, Md.
 BEAL, BEVERLY TAFE Lenor
 BEALE, WALTER HENRY, III Potocasi
 BEESON, CLAUDEITE FRANCES High Point
 BELNAP, DAVID DEAN McLean, Va.

BENNETT, JOHN DAVID West Chester, Pa.
 BENZ, CAROLYN ELIZABETH Washington, D. C.
 BERGER, DONALD EVERETT Bay Village, Ohio
 BESHARS, RALPH LANE Boone
 BEST, JIMMY ERNEST, JR. Greensboro
 BIERNBAUM, CHARLES KNOX Woodstown, N. J.

BIGGERSTAFF, LILA JANE Shelby
 BISHOP, SUSAN ANN Raleigh
 BIVENS, JENNIFER LOUISE Welch, W. Va.
 BLACKMAN, IDA ELLEN Selma
 BLUE, KOA FRANK, II Metairie, La.
 BOLON, LESLIE ANN Melbourne, Fla.

BOSS, CHARLES BEN Hickory
 BOSTIC, HENRY HAWES, JR. Elizabethtown
 BOULDIN, ELLEN WRIGHT Ridgeway, Va.
 BOUTLIER, WARREN FOSTER Salisbury
 BOVENIZER, JERRY ALAN Bluefield, W. Va.
 BRANDON, REBECCA IRENE Durham

BREUER, NOEL BRADFORD Springfield, Mo.
 BRISTOW, FRANK WALKER West Hartford, Conn.
 BRITT, DONALD ELMORE, JR. Winston-Salem
 BROADWAY, JIMMY WESLEY Raleigh
 BROOKS, DANNY GALEN Vero Beach, Fla.
 BROOKSHIRE, HOMER W. North Wilkesboro

BRUTON, CHARLES WILSON, JR. Troy
 BRYAN, RICHARD JOSEY Greenville
 BRYANT, WILLIAM THOMAS Oradell, N. J.
 BUCKHALT, KENNEY SHEPHERD, JR. Atlanta, Ga.
 BULSON, RONNIE JEAN Annandale, Va.
 BURTON, MARY ANNE Greensboro

BURTON, WILLIAM LEE Marietta, Ohio
 BUTT, LESTER M. C. Falls Church, Va.
 BYERLY, CHRISTOPHER LYNN Siler City
 BYRD, JAMES PALMER Greensboro
 BYRD, JONES PHARR Sanford
 CAHILL, WILLIAM RICHARD South Peabody, Mass.

CAIN, LAURENCE SUTHERLAND McLean, Va.
 CALDWELL, ROBERT PRESTON Gastonia
 CALE, BEVERLY STEELE Atlanta, Ga.
 CALLOWAY, MARTIN JONES, JR. Atlanta, Ga.
 CALVERT, REUBEN DEFOIX, JR. Spartanburg, S. C.
 CAMPBELL, CLAUDE WHITNER, JR. Falls Church, Va.

CAMPBELL, VICKI WENDLE Martinsville, Va.
 CAREN, JANE FAULKNER Charlotte
 CARLSON, KURT LANTZ Rockford, Ill.
 CARNES, MARY PATRICIA Miami, Fla.
 CARTER, GEORGE EMMITT, JR. Fayetteville
 CASKEY, CHARLES CLINTON Mooresville

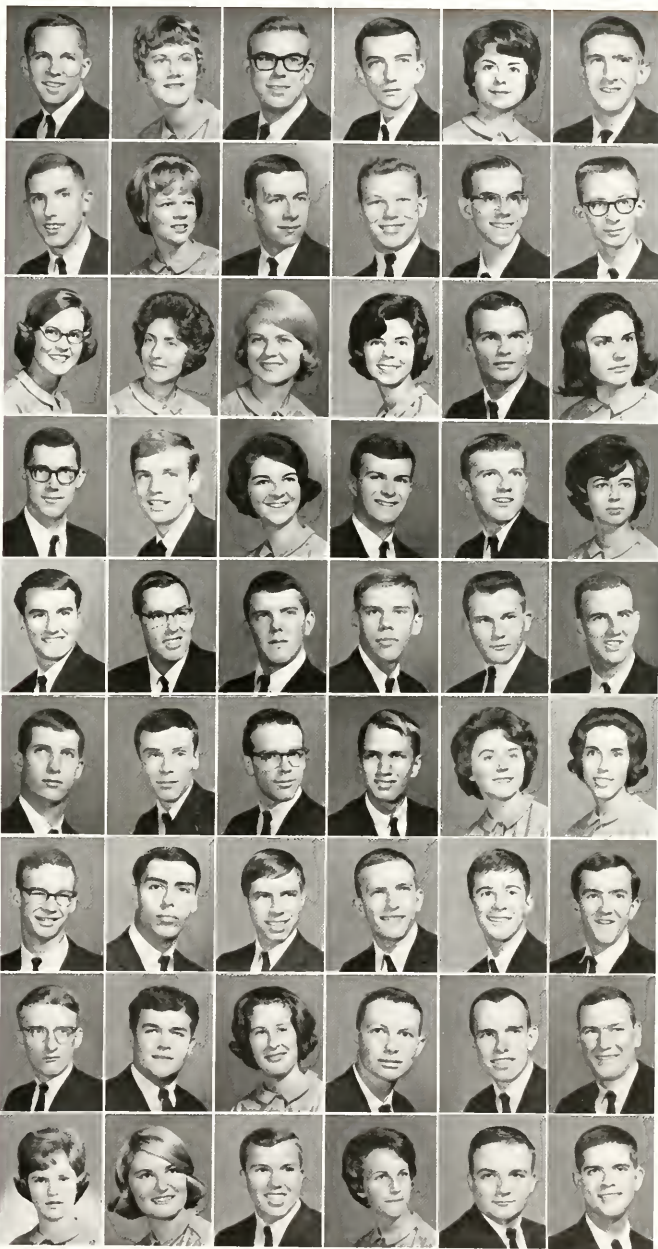

Freshmen

CASIO, K. LYNN
 CHAMIS, PENNY
 CHEEK, TERRINA GAYLE
 CHESTNUT, ALFRED PAGE
 CHRISTIE, NANCY JEAN
 CLARK, JOHN CARROL, JR.

Rocky Mount
 Winston-Salem
 Dublin, Ga.
 Morehead City
 Winston-Salem
 Fayetteville

CLARK, THOMAS HENRY
 CLARK, WILLIAM LANE, III
 CLINGENSMITH, CHARLES A.
 COBER, SCOTT LOUIS
 COBLE, WILLIAM LEE
 COLE, WILLIAM PRESTON

Deal, N. J.
 Hickory
 Rockville, Conn.
 Georgetown, Del.
 Burlington
 Holliston, Mass.

COLLINS, JOHN ARTHUR, III
 COLVARD, HOWARD CHARLES, JR.
 COMBS, GENE NORMAN, JR.
 COOPER, DAN K.
 COOPER, FREDERICK LAMBACK, III
 COPLAND, DANIEL MITTON

Greenville
 Wilkesboro
 Pikeville, Ky.
 Lakeland, Fla.
 Roanoke Rapids
 Fries, Va.

CORSO, MARTIN ERNEST
 COWAN, CHARLES PRESTON, JR.
 CRISKLEY, JOHN PAUL
 CROSSWHITE, JANICE LYNN
 CRUNIFY, BEN MADISON
 CRUMP, JOHN CAMPBELL

Alexandria, Va.
 Salisbury
 Newland
 Bethesda, Md.
 Johnson City, Tenn.
 Greensboro

CRUTCHFIELD, EINDA KAREN
 CULLER, DANNY RAY
 CURRY, ALAN BRIAN
 CUTHBERTSON, CAROL ANN
 DAUGHTRY, JOHN CARY
 DAVID, CHESTER OSCAR

Winston-Salem
 Winston-Salem
 Ft. Eustis, Va.
 Cleveland, Ohio
 Lumburg
 Winston-Salem

DAVIS, DON LAWRENCE
 DAVIS, JOHN AILEN
 DAVIS, LARRY REID
 DAWKINS, LARRIE WAYNE
 DEAL, PATRICIA DIANNE
 DEJLINGER, DENNIS ORIE

Vincennes, Ind.
 Mooresville
 Gastonia
 Graham
 Charleston, S. C.
 Welcome

DIAMOND, DAVID HUNTER
 DICKINSON, WILLIAM PENN, JR.
 DILL, DAVID C.
 DIMMETTE, EDGAR RICHARD, JR.
 DIVOEL, SCOTT J.
 EOLAN, DANIEL JOSEPH

Pilot Mountain
 Washington
 Cheyney, Pa.
 Charlotte
 Bellows Falls, Vt.
 Asheville

DOYLE, RICHARD McHREF
 DRDAK, ROBERT JOSEPH
 DRISKILL, THOMAS MALCOLM, JR.
 DUDLEY, WILLIAM LAWRENCE
 DUNCAN, THOMAS WEBB
 DUNLAP, SUE BAILEY

Hanover, N. H.
 Mt. Airy
 Charlotte
 Washington
 Poughkeepsie, N. Y.
 Kensington, Md.

FBS, BARBARA LEE
 EDGAR, RAUFH MITTON
 EDMONDSON, FRANK
 EDWARDS, JOAN PROCTOR
 EDWARDS, JOSEPH ELWOOD, JR.
 EDWARDS, KAREN LOREL

Mt. Sterling, Ky.
 Elizabethton, Tenn.
 Ashboro
 Jacksonville
 Wilmington
 Vienna, Va.

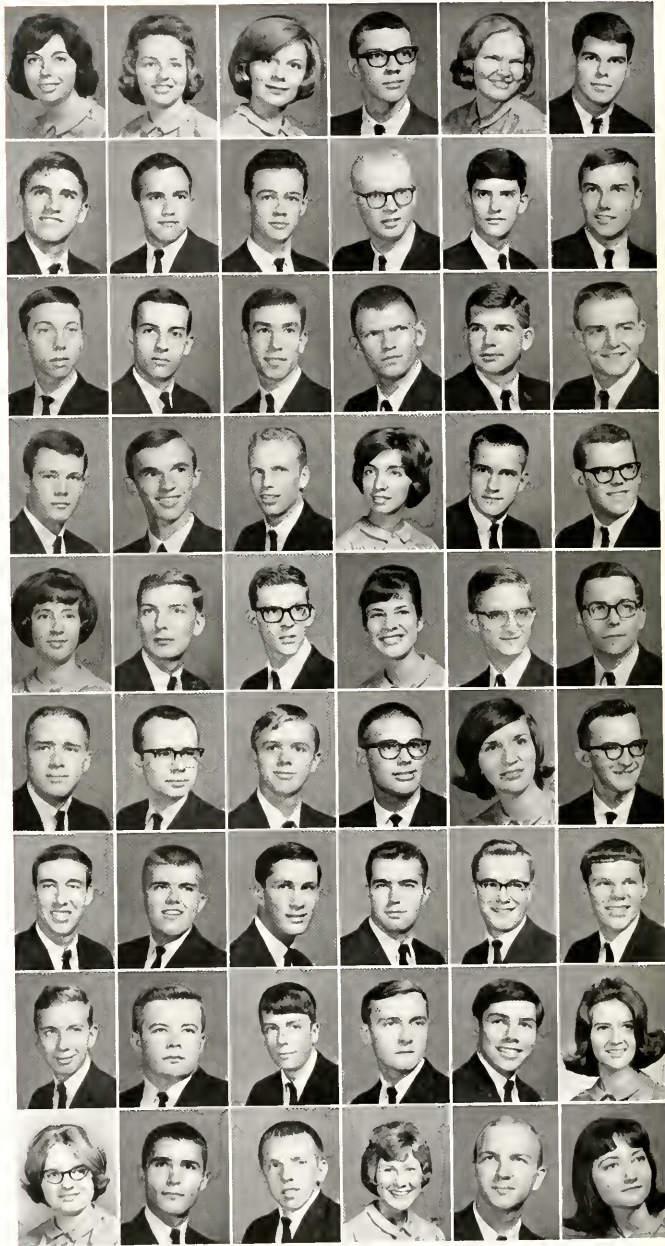

Freshmen

EDWARDS, M. ALVIN Charlotte
 EDWARDS, MARY MARGARET Winston-Salem
 EDWARDS, THOMAS ARNOID Charlotte
 EGGERS, GRAYDON P. Boone
 ELLIS, KENNETH ROBERT Fremont
 ELLIS, WILLIAM ALPHONSO Farmington

EUTSLER, WILLIAM EDWARD, JR. Cheraw, S. C.
 EVANS, ROBERT JOHNSON Kennett Square, Pa.
 EVERHART, MARGARET ANN Winston-Salem
 EXUM, JOHN PATRICK Snow Hill
 FARMER, WENDY JEAN Virginia Beach, Va.
 FELMET, LUCIAN HOLT, JR. Rocky Mount

FERGUSON, EDWIN HALL Concord
 FISHER, STUART C. Falls Church, Va.
 FITZSIMMONS, JEAN VINCENT Charlotte
 FLETCHER, JERRY E. Boonville
 FLINN, DONALD NICKERSON Westwood, Mass.
 FOLGER, WILLIAM AUGUSTUS Toledo, Ohio

FONVILLE, JAMIE TARPLEY, JR. Burlington
 FOSTER, GORDON HANSEN St. Petersburg, Fla.
 FRANKLIN, SUSAN JAYR Concord, N. H.
 FRANKS, JAMES RODNEY Brevard
 FREEMAN, DONN BENNETT Kings Mountain
 FRITSCH, ALBERT JAMES Lancaster, Pa.

FULTON, SHEILA ANN Winston-Salem
 FUNDERBURK, NANCY JO Gastonia
 GADDY, CLIFFORD GARLAND Danville, Va.
 GADDY, DAN W. Pageland, S. C.
 GALLAGHER, DONALD WILLIAM, JR. Washington Crossing, Pa.
 GALLOWAY, MARK ELLIS Oak Ridge, Tenn.

GARRITY, JOHN McCULLOUGH Winston-Salem
 GAYNER, LESLIE TINA Pitscairn, Pa.
 GENTRY, MARTHA LYNN Newport News, Va.
 GEORGE, ROBERT A. Rochester, Pa.
 GERRISH, JAMES PRICE Bethesda, Md.
 GILES, DARLA FAYE Greensboro

GILL, DONNA KAYE Durham
 GLOVER, MERLEY ELIZABETH Concord
 GOEHRRIG, DAVID HENRY Yardley, Pa.
 GORDON, WILLIAM CHARLES Rome, Ga.
 GRAY, PETER JOSEPH Cornwall, N. Y.
 GREEN, JOYCE ANN Whittett

GREEN, MARGARET ELIZABETH Midland
 GREENBERG, RICHARD PAUL Trenton, N. J.
 GREER, JOHN WILLIAM Lexington
 GRETES, JOHN CONSTANTINE Norfolk, Va.
 GRIFFIN, DURANTE AVAN, JR. Levington
 GROSS, RICHARD WILLIAM Bay Village, Ohio

GROTE, HERBERT AUGUST Long Island, N. Y.
 GROUT, JAMES WILSON Charlotte
 HADDON, BARBARA JEAN Rocky Mount
 HAEHREL, DONALD KENNETH Brevard
 HAGEY, STEVE L. Souderton, Pa.
 HALL, JAMES BUCKNER Cherry Hill, N. J.



Freshmen

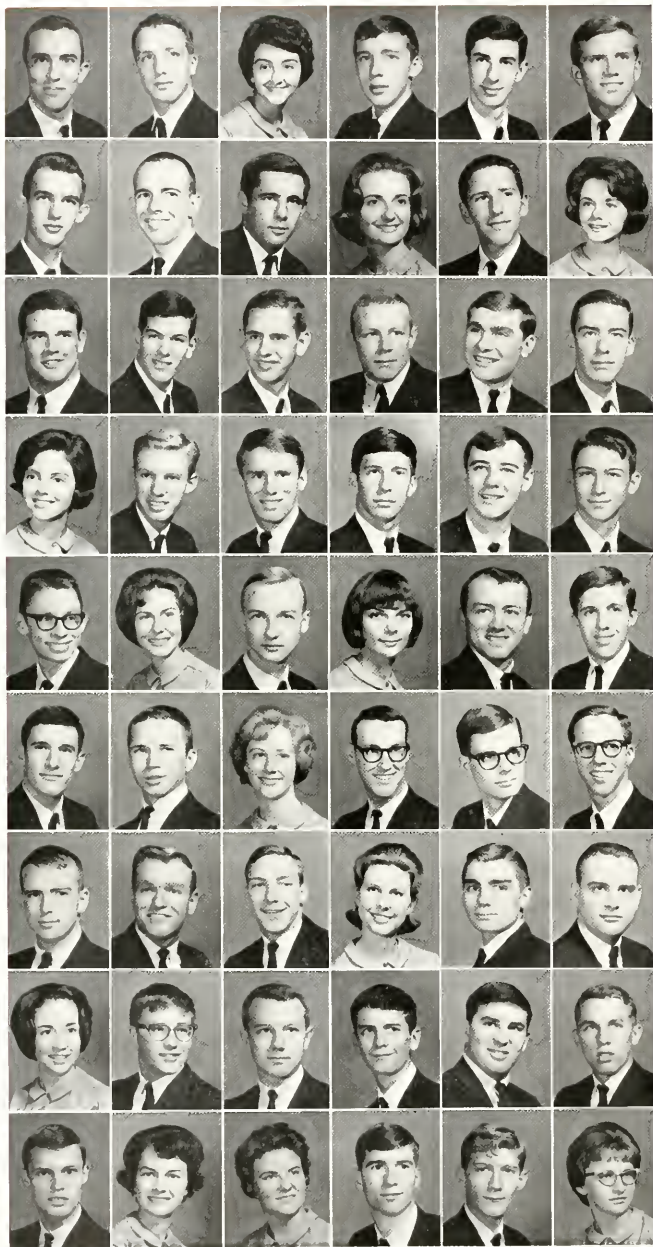

HALLMAN, FRANCIS EDWIN, JR. Decatur, Ga.
 HAMILTON, JON JAY Walpole, Mass.
 HARKEY, MYRA JEAN Monroe
 HARRELSON, WILLIAM ERNEST Whiteville
 HARRIS, JAMES FREDERICK Laurinburg
 HARRIS, JOHN PHILLIPS, II Clarksville, Va.

HARTMAN, RANDY BYRON Lawndale
 HARVEY, RICHARD GREGORY Roanoke, Va.
 HASKELL, SHERWIN TRUMBULL New Canaan, Conn.
 HENDERSON, SUSAN REBECCA Greenville, S. C.
 HENNING, RICHARD GEORGE Garden City, N. Y.
 HENRY, MARCIA ELAINE Winston-Salem

HENSLEY, DONALD LEO Winston-Salem
 HERBERT, RICHARD DAVID Jacksonville, Fla.
 HERRING, BUDDY O. H. Westport, Conn.
 HICKMAN, BARRY EDWARD West Roxbury, Mass.
 HILL, JAMES EARL, JR. Whiteville
 HOBBS, GUY CORNELIUS Edenton

HOCUTT, KATHRYN MAE Spencer
 HODSDON, JOHN PHILLIPS Richmond, Va.
 HOFER, RALPH HAYES, III Alexandria, Va.
 HOLLAND, DONALD WILLIAM Gastonia
 HOLLIFIELD, FORREST HUGHY Salisbury
 HOLOMAN, HENRY FRANKLIN, JR. Woodland

HOLT, CALVIN JACKSON, JR. Staunton, Va.
 HOOD, LINDA ANNE Newton
 HOOVER, RONALD WAYNE Roanoke, Va.
 HOPKINS, PATRICIA JANE Salisbury, Md.
 HORNER, DOUGLAS BRANCH Laurel, Del.
 HOWARD, VINCENT, JR. Cherry Hill, N. J.

HOYLE, JAMES CRANFORD, JR. Roanoke Rapids
 HUDSON, DAVID MUNROE Arlington, Va.
 HUGHES, MARY FRAN Virginia Beach, Va.
 HUMPHRIES, JOHN McCULLOUGH Front Royal, Va.
 HURSH, STEVEN RAWLINGS Rocky River, Ohio
 HUTCHINS, JOE DEVON Winston-Salem

HUTTON, WILLIAM EUGENE Burlington
 IRWIN, THOMAS SAMUEL Linden, N. J.
 JACKSON, CHARLES EDWARD, JR. Shelby
 JACOBER, JENNIFER LYNN Westerville, Ohio
 JACOBSEN, JAMES BRUCE North Tarrytown, N. Y.
 JOHNSON, KENNETH STEWART Louisville, Ky.

JOHNSON, SUSAN VIOJA King
 JONES, CHARLES FRANCIS Burlington
 JONES, DOUGLAS RANDOLPH Simpsonville, S. C.
 JONES, JOHN DANIEL Chapel Hill
 JONES, RONALD VAN Hickory
 JORDAN, GRAYDON MILLER Cary

JORDAN, WALTER WAYNE Durham
 JORDON, LAURA MOBLEY Miami, Fla.
 KAENZIG, KAREN S. Camp Lejeune
 KELLY, STEVEN CRAIG Rocky Mount
 KEMMLER, RALPH FREDERICK Kingsport, Tenn.
 KENNEDY, SHARON LEE Robbins

Freshmen

KERNODLE, WILLIAM DWIGHT Burlington
 KIEFFER, ROBERT ALLAN, JR. Blue Ridge Summit, Pa.
 KILGORE, SAMUEL REA Spartanburg, S. C.
 KINCHELOE, JAMES JEFFREY Rocky Mount
 KING, JAMES A. Atlanta, Ga.
 KITCHIN, WILLIAM WALTON, JR. Clinton

KLINE, R. JOANNE Falls Church, Va.
 KNAPP, ROBERT DOUGLAS Hingham, Mass.
 KNAUSS, PETER LLOYD Poughkeepsie, N. Y.
 KRAPELS, WILHELMINA MARIA High Point
 KRUEGER, CANDITH ELLEN Frankfurt, Germany
 LAIL, CAROL VIRGINIA Towson, Md.

LAMBERT, JAMES HUGHES Parsons, W. Va.
 LANGFORD, JOSEPH JOHN Halesite, N. Y.
 LASLEY, CAROL JANE Kernersville
 LAWRENCE, JOANNA REA Raleigh
 LAYTON, MELDINE BURKE Winston-Salem
 LERGASS, C. ELLIS Mocksville

LEE, ELIZABETH ANN Winston-Salem
 LEHMAN, STEVEN EDWARD Pittsborough, Va.
 LEVI, LINDA RUTH Norfolk, Va.
 LEWIS, CAROLYN LOUISE Smithfield
 LEWIS, JOSEPH ALLEN, JR. Sanford
 LEWIS, NANCY MERIWETHER Madison

LINK, WILLIAM KERMIT, JR. Lexington
 LOFTIN, STEVEN RANDALL Gastonia
 LONG, JOEL DENNIS Gastonia
 LOWE, ELIZABETH LOUISE Charlotte
 LUCKADOO, VAUGHN CHARLES Salisbury
 LYLE, RICHARD REED Jacksonville, Fla.

McADAMS, MARIAN CECILIA Rockville, Md.
 McCARTER, REBECCA JUNE Asheville
 McClain, JAMES FRANKLIN
 Anderson, S. C.
 McCONNELL, EDWARD BOYD Danville, Va.
 McDOWELL, LARRY JEROME High Point
 McEWEN, MICHAEL WINSOR Pittsford, N. Y.

McGRADY, PATSY MARLENE Danville, Va.
 McKEE, PAMELA ANNE Collingswood, N. J.
 McMURRAY, WILLIAM CONRAD Yadkinville
 MONGEY, JAMES ELLIOTT Waco, Va.
 McNEILL, ROBERT HAYES, JR. Wilkesboro
 McRAE, ANNE BEACH Peachland

MALAVASIC, MICHAEL JOHN Little Falls, N. Y.
 MANGUM, PATRICIA LOUISE Monroe
 MARSHALL, CHRISTOPHER LEE Charleston, W. Va.
 MARTIN, STEPHEN MERRITT
 Indianapolis, Ind.
 MASLINE, DONALD DREW Jamestown
 MASSEY, JERRY LYNN Winston-Salem

MATHENY, ROBERT SAMUEL Charlotte
 MATHIS, LINDA CHRISTINE Winston-Salem
 MATTHIEU, DONALD EDWIN Greensboro
 MAY, DONNA BIRD Lakeland, Fla.
 MAYHEW, ROGER WILLIAM Lexington
 MEDLIN, ANN LASHLEY Laurinburg

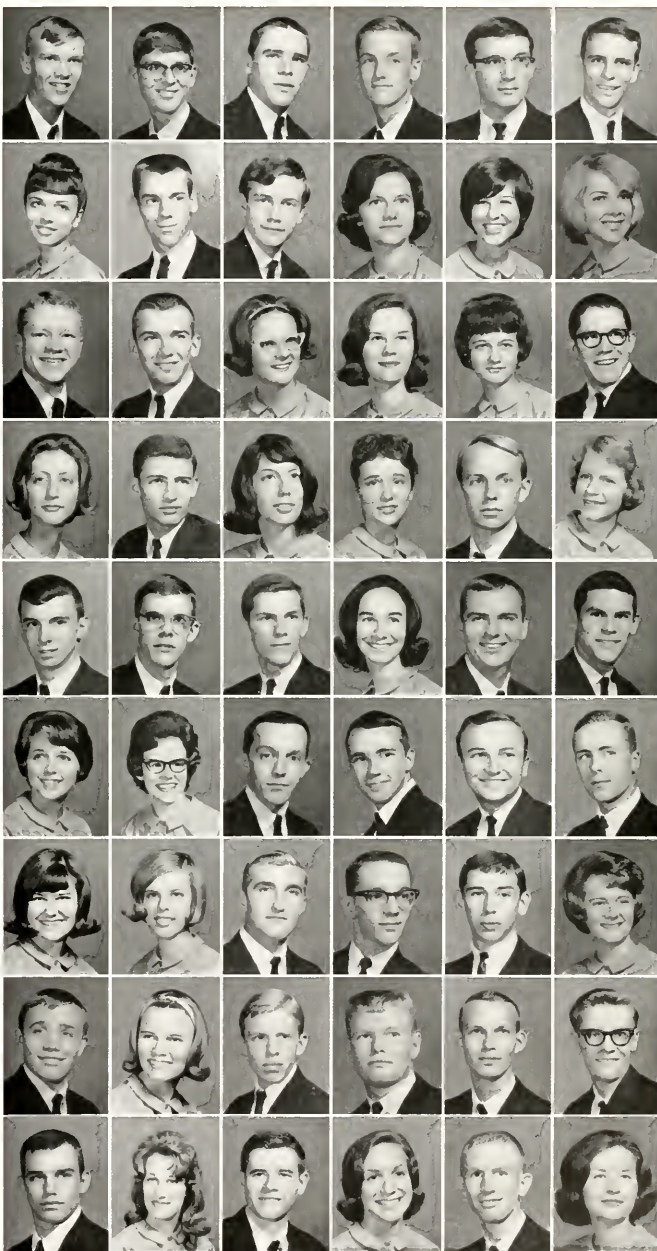

Freshmen

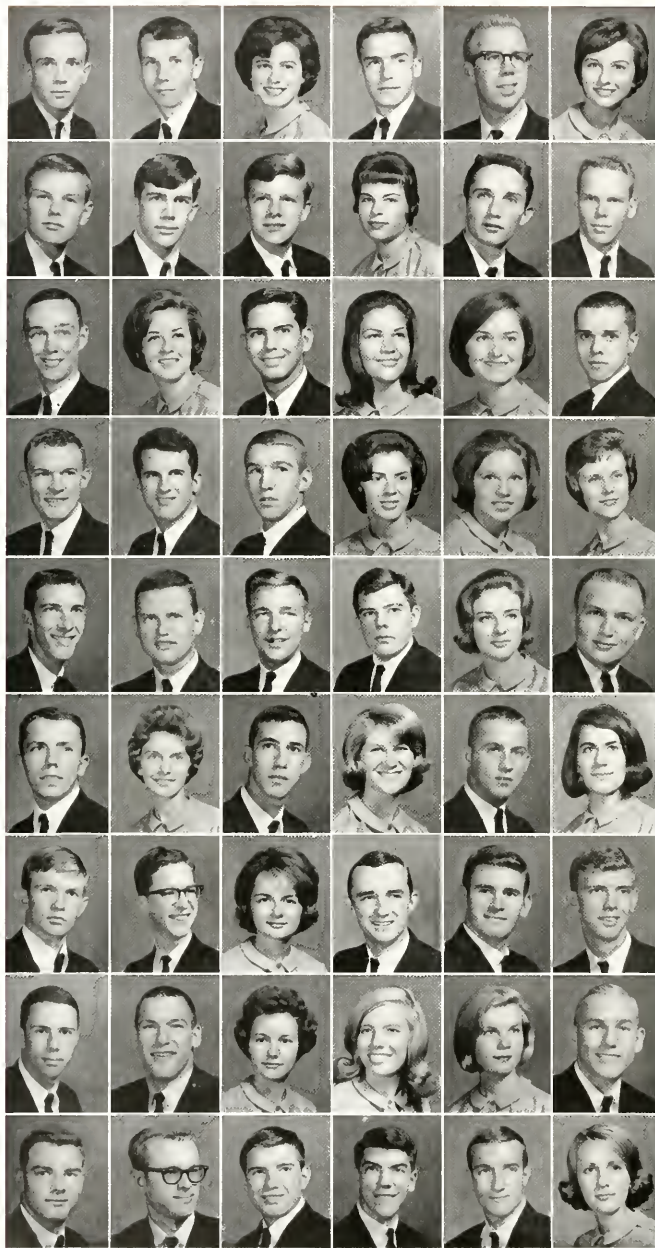

MEISENHOLDER, THOMAS MATTHEW
Watertown, N. Y.
MELSON, WILLIAM L.
Wilmington, Del.
MELTON, REBECCA ANN
State Road
MESSICK, WILLIAM HOLMES
Clarkshoro, N. J.
MEYER, DAVID CROWMELL
Alexandria, Va.
MILAM, JENNIFER SUE
Barnesville, Ga.

MILEHAM, WILLIAM DUNNING
Abington, Pa.
MILLER, GEORGE THOMPSON
Lexington
MINERS, RICHARD ALAN
Rumson, N. J.
MINTON, LAURIN CAMILLE
Greensboro
MOORE, BOBBY GRAY
King
MOORE, BRYCE GEORGE, JR.
Burlington

MOORE, JAMES EDGAR
Charlotte
MOORE, LOIS CAROL
Gastonia
MORGAN, FREDRIC LESTIE, JR.
Fort Myers, Fla.
MORGAN, VICKI ELEN
High Point
MORRIS, BETTY JO
Concord
MORRIS, JAMES SHADE, JR.
Winston-Salem

MORTON, THOMAS REX
West Jefferson
MOUNT, JOE DAVID
Columbus, Ind.
MUMFORD, ROBERT S.
Bloomfield, Conn.
MURPHY, CAROL ANN
Jacksonville, Fla.
MYERS, LINDA SUE
Laurel Springs
NANNEY, JUDITH KAREN
Greenville, S. C.

NASH, RICHARD F.
Fort Lauderdale, Fla.
NELSON, JOSEPH STATION
Robersonville
NEWMAN, WILLIAM ANDERSON
Hyattsville, Md.
NICHOLS, DUNCAN LAWRENCE, JR.
Hickory
NICHOLSON, EILEEN MAZELLE
Raleigh
NICKOL, LYNN B
York, Pa.

NIEDZIALEK, DONALD ALLEN
East Paterson, N. J.
NIFONG, BRENDA GAYLE
Winston-Salem
NIX, JAMES ANDREW
Fayetteville
NORTH, SHERRY FEIGH
Louisville, Ky.
ODEN, GARY W.
New York, N. Y.
ODOM, AUSTIN BYRD
Martinsburg, W. Va.

OVERMAN, WILLIAM HENRY, JR.
Roanoke Rapids
OWEN, WADE STEVEN
High Point
OWENSBY, SUZANNE
Chico Grove
PAGE, JACK WAYNE
Charleston, S. C.
PEARCE, WINSTON PERRY
Tuburon, Calif.
PEEK, ROGER CHASE
Gainesville, Fla.

PELTON, DOUGLAS HOWES, JR.
Weyckoff, N. J.
PIERREZ, ROBERT LEE, JR.
Park Forest, Ill.
PETERSON, DOROTHY JANE
Harrells
PESTER, JEANNE JUCILLE
Monroe
PHILLIPS, ANNE CAROLYN
Greensboro
PITTARD, WILLIAM BULLOCK
Norfolk, Va.

PITTMAN, THOMAS ALAN
Fayetteville
POINDEXTER, LARRY GARFIELD
Siloam
POPLIN, WAYNE WADE
Greensboro
PORTER, ROBERT H.
Arlington, Va.
POSTON, JAMES GORDON
Kingsport, Tenn.
POSTON, RHEBA GAIL
Gastonia

Freshmen

POTEAT, ROBERT McNEILL
 POWELL, CHARLES COLFETT
 PRITCHARD, DOUGLAS DUSSEI
 PUGH, DAVID SAMUEL, JR.
 QUEEN, HARRY EUGENE
 RADFORD, RICHARD BEVERLY
 Perry Point, Md.

RASH, JAMES MYERS
 RATLIFF, JENNIE FRENCH
 RECK, MICHAEL TED
 REDDING, SAMUEL STEEL
 REED, PATRICIA ANN
 REVE, BRUCE FRED
 Lexington
 Bluefield, W. Va.
 Hanover, Pa.
 Asheboro
 Greensboro
 Toms River, N. J.

REINHARDT, DOUGLAS EDWARD
 REYNOLDS, GEORGE KENNETH
 RICE, JAMES CLAUDIA
 RILEY, GLENN GALLENORE
 RIORDAN, DON FRANCIS, JR.
 RIVENBARK, SUSAN FOX
 Elkin
 Dover, Del.
 Statesville
 Falls Church, Va.
 Fort Pierce, Fla.
 Greensboro

ROARK, GREGORY ALAN
 ROBERTS, DAVID LEE
 ROBINSON, THOMAS EDWARD
 ROSEBERRY, ELIZABETH ANN
 ROWE, FELIX ANDREW, JR.
 ROYSTER, MICHAEL FRANKLIN
 Haddonfield, N. J.
 Galax, Va.
 Wheaton, Md.
 Charlotte
 Durham
 Grover

ROYSTER, STEPHEN GEORGE
 RUFF, EDGAR WADE
 RUTHERFORD, JAMES KERR
 SAEMAN, BETTY ANNE
 SAILER, CHRISTOPHER ALDRICH
 SANDERS, WILLIAM GRAY
 Grover
 Bergenfield, N. J.
 Mossville, Ill.
 Orange, Conn.
 Wilmington, Del.
 Beaufort, S. C.

SAYERS, DENNIS MICHAEL
 SCHREVITZ, CHESSKI HL BRIEL
 SCHUREMAN, MARY JANE DeGROFF
 SCOTT, SUSAN ANN
 SEILA, ROBERT LEE
 SEXTON, DOUGLAS CARROLL
 Severna Park, Md.
 Bartlesville, Okla.
 Hightstown, N. J.
 Greensboro
 Lenoir
 Elenton

SHAFFER, LENDA KAY
 SHEOLA, RICHARD ARTHUR
 SHRIVER, DAVID GARNER
 SIELOFF, DAVID MARVIN
 SIMPSON, JOHN PAUL
 SIMPSON, RALPH ALLON
 Mayodan
 Phillipsburg, N. J.
 Falls Church, Va.
 Lexington
 Raleigh
 Charlotte

SLOAD, SUZANNE
 SLONE, JAMES S
 SMITH, BAXTER J. JR.
 SMITH, CHARLES CROWE, III
 SMITH, DAVID ALLEN
 SMITH, PAUL THOMPSON, JR.
 Derwood, Md.
 Paintsville, Ky.
 Salisbury
 Clinton, Md.
 Chambee, Ga.
 West Hollywood, Fla.

SMITH, PHILIP J.
 SMITH, STEPHEN LEE
 SMITH, WILLIAM ALVAN
 SMITHSON, HELEN RUTH
 SNAPP, DEBORAH D.
 SNED, WILLIAM HARMEN, JR.
 Newtown, Pa.
 Charlotte
 Camilla, Ga.
 Hamilton, Ohio
 Kensington, Md.
 Salisbury



Freshmen



SODEMAN, SUSAN LOWELLA Winston-Salem
 SOWELL, SALLY ANN PageLand, S. C.
 SPARLING, DANIEL LEROY Medford, N. J.
 SPEAR, HERBERT INGRAM Kinston
 SPEAS, JOHN KELLY Boonville
 SPENCER, GEORGE FRANKLIN Concord

SQUIRES, IRVIN RUDY, JR. Greensboro
 STANLEY, RICHARD LYNN Reaufort
 STARMER, JAMES ERNEST, JR. Greensboro
 STAUFER, JAMES MICHAEL Delance, Ohio
 STEFFY, BRUCE Forest City
 STEIN, HELEN PAULETTE Rocky Mount

STEPHENSON, HAZEL LOUISE Rich Square
 STEVENSON, REBECCA Hickory
 STILL, CYNTHIA WEATHERS Mt. Airy
 STILLWELL, WALTER BROOKS, III Savannah, Ga.
 STOKES, DOUGLAS DWIGHT Alhamae
 STRATTON, RICHARD KING Woodbury, N. J.

STUART, ANN RANKIN Badin
 SUMMERS, ROGER CRAIG Hickory
 SWAIS, PAUL TAYLOR Rockingham
 SWARTZ, MARY KAREN Bethesda, Md.
 SWEET, STEPHEN YOUNG Mooresville
 TATE, DARNA CARLIN Atlanta, Ga.

TAYLOR, ALLEN WAYNE Charlotte
 TEMPLETON, BRENDA ANN Olin
 THOMPSON, DONALD WEST Charleston, S. C.
 THOMPSON, LARRY WILLIAM Woodstock, Ill.
 THOMPSON, NICKA SUE Elkin, W. Va.
 THORE, GLENN WILLIAM, JR. Winston-Salem

TOMLINSON, THOMAS RUSSELL Lakeland, Fla.
 TROLL, IRID ROBERT, JR. Takoma Park, Md.
 TRULOVE, F. EARL, JR. Cheraw, S. C.
 TSE, PING KWAN Hong Kong, B.C.C.
 TUCKER, CARL MILLON, III PageLand, S. C.
 TUCKER, RONALD LESLIE Charlotte

UMSTEAD, SARA ELIZABETH Newport News, Va.
 VAN CLEEVE, RUSSEL G Fanwood, N. J.
 VAN DER FLOOG, GLENN ARTHUR Hawthorne, N. J.
 VARONOF, JOHN OLIVER Cleveland, Ohio
 VAUGHT, SUSAN EMMALYNE Jacksonville, Fla.
 WADE, EMILY JANE Dallas, Texas

WAGER, LAWRENCE M Latham, N. Y.
 WALKER, JOHN JETER Morganton
 WALL, REBECCA ANN Asheboro
 WALLACE, DAVID ANDREW Winston-Salem
 WALTERS, DEAN ALLEN Silver Spring, Md.
 WEAVER, HARROLL H. Greenville

WEBB, GEORGE HOWARD, JR. Charlotte
 WETCH, JEFFERSON MICHAEL Jacksonville, Fla.
 WEST, REBI CCA LYNN Raleigh
 WHITE, JUDITH ELLEN Winston-Salem
 WHITLEY, HENRY HARPER, JR. Smithfield
 WHITLOW, CHERYL LYNN Winston-Salem

Freshmen

WILDER, ALDRIDGE DRANE, JR. Kinston
 WILLIAMS, BRUCE NOLI Longmeadow, Mass.
 WILLIAMS, JOAN TERRY Greensboro
 WILLIAMS, MICHAEL DEAN Mt. Airy
 WILLIAMS, RICHARD TAYLOR Mt. Holly
 WILLIAMSON, SANDRA GAIL Wilkesboro



WILSON, JACKSON DAILY Mt. Sterling, Ky.
 WILSON, STEPHEN THOMAS Leaksville
 WILSON, WILLIAM LAWRENCE Leaksville
 WOGAN, TERRY LEE Beaver Falls, Penn.
 WRAY, DIANA DEE Martinsville, Va.
 WRIGHT, CAROLYN JANE Jacksonville, Fla.



WUERTEBERGER, VIRGINIA ANNE Charlotte
 WYCHE, BYRON CALDER Whiteville
 WYCHE, CONSTANCE MARIE Mt. Airy
 YOUNG, CALVIN LEONARD, JR. Ft. Worth, Texas
 YOUNG, NANCY LOUISE Wilkesboro
 YOW, CAMERON DUNCAN Thomasville



ZAIKEN, MAXINE Pittsfield, Mass.



Gazing out over Reynolda Lake, freshmen find the prospect of their next four years at Wake Forest a challenging one.

Fellowship and fried chicken made the Orientation Picnic a good place for newcomers to forget that "one and only" back home.

THIRD YEAR LAW

OFFICERS: Norman Kellum, Vice-President, James Nance, Treasurer, Jerry Whitely, President; James Walker, Secretary.



Law Seniors Anticipate Barrister Careers



ALEXANDER, E. RAYMOND, JR. Kannapolis
AYCOCK, ELLIS LEWIS Charleston, S. C.
BAILEY, EDWARD GREY Jacksonville
BAREFOOT, DAVID C. Wilmington
BARNHILL, JIMMY HAMILTON Whitakers
BRUTON, JEFFERSON HAYWOOD Hamlet

CASSTEVENS, NELSON MONROE, JR. Yadkinville
CLARK, DOUGALD NEEL Fayetteville
CROWS, WILLIAM BARKER, JR. Oxford
CURTIS, WILLIAM ROBERT Forest City
DAUGHERY, NAMON LEO Newton Grove
DAVIS, GARY A. Lexington

DAVIS, THOMAS JEFFERSON Gastonia
DIAMANT, RUSSELL WELDON, JR. Knightdale
FERRELL, GRADY THURMON, JR. Raleigh
FORD, LARRY GRANT China Grove
HARRIS, LARRY EUGENE Kannapolis
HITMS, LOUISE FRANCES Martinsville, Va.

HIRMAN, STANLEY MORRIS Winston-Salem
HINTON, WILLIAM KENNETH Zebulon
JACOB, J. LAIRD Valdeese
KELLUM, NORMAN BRYANT, JR. New Bern
MAZZOLI, HENRI RONALD Winston-Salem
MORROW, JOHN BENJAMIN Gastonia

MORROW, JOHN FRANKLIN
 NANCE, JAMES RUPERT, JR.
 NEWTON, HANRY WILLIAMS
 ONORATO, ALFRED JOHN
 POOLE, BILLIE L., SR.
 PORTER, ROBERT WARD

Winston-Salem
 Fayetteville
 Raleigh
 Easton, Conn.
 Roseboro
 Galax, Va.



RADZIUS, JOSEPH RAYMONO
 RAGLAND, GEORGE HENRY, JR.
 REDWINE, PHILIP OGDEN
 ROBINSON, HAROLD MANSON, JR.
 ROWELL, JOHN ALLEN
 STAFFORD, WILLIAM LINDSEY, JR.

Lewisville
 Falls Church, Va.
 Badin
 Thomasville
 Homewood, Ala.
 Winston-Salem



STEFFEN, EUGENE ALBERT
 THOMPSON, JACK ALLEN
 TREVORROW, WILLIAM B.
 TYNDALL, RICHARD
 WALKER, JAMES RICHARD
 WEIR, DONALD EUGENE

Chattanooga, Tenn.
 Fayetteville
 Winston-Salem
 Winston-Salem
 Leaksville
 Winston-Salem



WHITLEY, JERRY W.
 WOOTTON, CLYDE ARCHER
 WORKMAN, JAMES WILSON, JR.
 WRAY, CHARLES WILLIAM, JR.

Concord
 Burlington
 Union, S. C.
 Shelby



STUDENT BAR ASSOCIATION. Row 1: R. Drum, W. Davis, K. Hinton, J. Jacobs, D. Donadio. Row 2: C. Winberry, J. Humphreys, B. Poole, J. Stroud, S. Glass.



OFFICERS: Ken Hinton, President; James Van Camp, Vice-President; William Davis, Secretary; John Jacobs, Treasurer.

SECOND YEAR LAW

OFFICERS James Williams, Vice-President; William Hoover, President; Hugh Key, Secretary.



Second Year Men Publish Work in "Law Review"



AVERITT, STEPHEN HAYWOOD Winston-Salem
 BEAL, DAVID JAMES Lenoir
 BELL, GEORGE MANLEY, II Winston-Salem
 BILLINGS, RHODA B. Wilkesboro
 BLOUNT, MARVIN KEY, JR. Greenville
 BROWN, RALPH BRADBURY Winston-Salem

CLARKE, DAVID A., JR. Newark, Del.
 COX, JOHN ALTON Fayetteville
 DAVIS, FRED LEARY, JR. Zebulon
 DAVIS, WILLIAM K. Winston-Salem
 DICKINSON, KENNETH D. Raleigh
 FISCHER, JOHNNY LYNN Big Stone Gap, Va.

FREEMAN, ROBERT ALEXANDER, III Dobson
 GARDNER, THOMAS ALFRED Winston-Salem
 GARRARD, THOMAS W. Babson Park, Fla.
 GLASS, FRED STEPHEN Winston-Salem
 GRADY, THOMAS MYERS Concord
 GRELSON, HAROLD FRANKLIN Greensboro

HOOVER, WILLIAM A. JR. Murphy
 HORNE, MAURICE WESTBROOK Whiteville
 HUNTER, JAMES Bogota, N. J.
 JAMES, CHARLES LAWRENCE Winston-Salem
 JONES, WAIFER HUNTER, JR. Winston-Salem
 KEY, HUGH LLOYD, JR. Winston-Salem

LAWING, STEPHEN ERSON Trinity
 MELVIN, JAMES RADCLIFFE Elizabethtown
 MIDURA, RON JOSEPH Wilmington, Del.
 MORTON, JOSHUA JURANT, JR. Albemarle
 MOSELEY, GEORGE EDWARD Tarboro
 MOSS, JOSEPH St. Simons Island, Ga.



MOTE, WILLIAM M. Winston-Salem
 PASCHAL, LAWRENCE WILLIAM, JR. Winston-Salem
 RANDLEMAN, JAMES MICHAEL Jonesville
 ROGERS, JAMES R. Raleigh
 SMITH, FRED J., JR. Southport
 STERNBERG, FREDERICK JOHN Rocky River, Ohio

THOMPSON, EUGENE C. Warsaw
 WILLIAMS, PAUL JONATHAN Westport, Conn.
 WRIGHT, JOHN DAVIS Pitman, N. J.



LAW REVIEW EDITORS: W. Davis, J. Van Camp, G. Davis, J. Radzius, C. Wray.

Law Review

The Wake Forest Intramural *Law Review* was established this year to allow students an opportunity for creative expression. The publication, designed as an outlet for articles written by students and professors, will be sent out to alumni and other Schools of Law throughout the state, as well as to North Carolina lawyers.

Although this is *The Law Review's* first year of publication, its Editors anticipate expansion in future years to greater benefit of attorneys and law students alike. Hopes are that the Wake Forest publication will eventually be a bound volume which will occupy a place of respect among other volumes of its kind in the profession.

FIRST YEAR LAW

OFFICERS Barbara Westmoreland, Secretary; Robert Yelton, Treasurer; Danny McGinn, Vice-President; David Zacks, President.



Novices Withstand Shock of First Frantic Year



ASHBURN, JAMES PRESSLY Statesville
 BASHORE, JOHN THOMAS Lebanon, Pa.
 BOWEN, JAMES MASHBURN Wilmington
 BUYRN, WILLIAM EUGENE Winston-Salem
 CAMPBELL, ROBERT EARL Biglerville, Pa.
 CECIL, RICHARD KAY Lexington

CHANDLER, JOE BROWN, JR. Fayetteville
 CROTTIS, MILTON BIRI Winston-Salem
 DICKENS, WILLIAM FREDERICK, JR. Enfield
 DONADIO, DONALD A. Hampton, Va.
 EVERETT, CLIFTON WHITE, JR. Bethel
 FAIRCLOTH, WILBERT MILLS Clinton

GAITHER, JAMES M. Hickory
 GRAHAM, LAURENCE STARR Raleigh
 GRIFFIN, BOBBY HAROLD Monroe
 HUNTER, CHARLES McFARLAND Salisbury
 JOHNSON, JEFFERSON DEEMS Raleigh
 LEE, CHARLES FLOYD Winston-Salem

LIVERMON, JAMES SHIELDS, JR. Scotland Neck
 LUDEMANN, EDWARD WALTER Long Island, N. Y.
 MCGINN, MAX DANIEL Lexington
 MADDON, DON Gastonia
 MADDREY, JOSEPH GORDON Raleigh
 MARTIN, JAMES THAYER, JR. Liberty

MARTIN, JOHN CHARLES Durham
 MOORE, JERRY DOUGLAS North Walkesboro
 MULLEN, HERBERT TAYLOR, JR. South Mills
 MUMMAW, HENRY HARRISON Lancaster, Penn.
 MURRAY, CARLOS WILLIAM, JR. Greenville
 NIXT, ROGER LEE Greene, Iowa



PARKER, SIMON EVERETTE JR. Robersonville
 PEBBLES, DAVID HARRISON, JR. Raleigh
 PITTS, LARRY WILLIAM Newton
 POWELL, DOUGLAS FLOYD Winston-Salem
 POWELL, EDDY LEE Mocksville
 RASCOE, ROBERT BLUM Winston-Salem



REED, JAMES Y., JR. Euphora, Miss.
 RIFKIN, PAUL L Asheville
 SADLER, WILSON McPHAIL Davidson
 SHERRILL, EVERETTE CEBURN Charlotte
 SLATE, JAMES ROBERT Pulaski, Va.
 STEPHENSON, JACKIE HOOKS Clayton



VERNON, JOHN HENRY, III Burlington
 WALL, J. EDWARD Atlanta, Ga.
 WATSON, WALLACE BAILEY Charleston, S. C.
 WEAVER, FRANK LEE Spring Hope
 WESTMORELAND, BARBARA CAROL Dolgeville, N. Y.
 WILSON, ROBERT ELLIS S. Milwaukee, Wis.

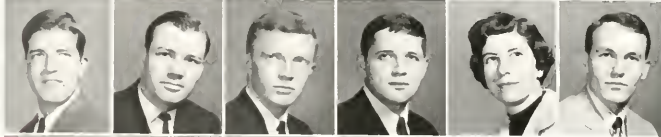

WINBERRY, CHARLES BRYANT, JR. Statesville
 YELTON, ROBERT WILLIAM Shelby
 ZACKS, DAVID MAIER New Bern
 ZIMMERMAN, H. W., JR. Lexington



A favorite "hangout" for law students is this second-floor window overlooking the sidewalk to Bastwick, Dorm.



OFFICERS: J. Melvin, Clerk; M. Randleman, Vice-Justice; D. Barefoot, Justice; E. Bailey, Treasurer.



Miss Brenda Warren

Timberlake Chapter enjoyed another successful season of fraternal and professional life. Professionally, Phi Alpha Delta participated in the annual district conclave in Durham, and its local activities included dinner-meetings with addresses by noted judges and attorneys. The brothers were also involved in extra-curriculars such as the *Jurist* and the Student Bar Association with Brother Hinton as President.

Socially, the chapter's program was highlighted by the Spring Banquet, where a prominent legislator was heard and awards were presented to the Outstanding Brother and the Fraternity Sweetheart.

Phi Alpha Delta

First Row: Prof. Sizemore, Advisor; M. Randleman, J. Slate, H. Mullen, W. Lewis, C. Raiford, J. Moore, D. Peebles, D. Clark. *Second Row:* D. Barefoot, J. Melvin, M. Home, W. Boyrn, S. Herman, A. Onorato, R. Campbell, R. Nixt, S. Lovekin, M. Hunter, B. Mumaw, B. Murray, C. Lee. *Third Row:* K. Hinton, B. Poole, J. Thompson, M. Crotts, E. Wall, B. Watson, J. Fischer, D. Beal, J. Ashburn, R. Griffin, G. Bell, G. Mosley.





Mrs. Lawana Ford

Phi Delta Phi was founded at the University of Michigan in 1869 and is the oldest professional fraternity in America. Ruffin Inn at Wake Forest was chartered in 1947.

The brothers enjoyed an outstanding year, with 94% achieving success on the 1964 State Bar Examinations. A joint initiation ceremony was held before the North Carolina Supreme Court with Phi Delta Phi chapters from Duke and Carolina. This was followed by a cocktail party, banquet and dance in Raleigh.



OFFICERS: William Crews, Eschequer; Larry Ford, Magister; Namon Daughtry, Secretary; John Newitt, Historian.

Phi Delta Phi

Row 1: J. Nance, J. Rowell, L. Jacob, R. Midura, L. Daughtry, W. Jones, L. Ford, K. Dickens, J. Rogers, F. Gartard, T. Grady. Row 2: L. Harris, J. Humphries, C. Wray, L. Davis, G. Steplian, W. Powell, B. Wilson, C. Everett, J. Maddray, B. Racoe, E. Ludeman. Row 3: J. Whitley, J. Morton, L. Hoover, G. Ragland, J. Newitt, J. Martin, D. McGinn, W. Saddler, J. Gaither, W. Faircloth, L. Graham. Row 4: N. Kellum, M. Perry, S. Lawing, C. Wootten, J. Vernon, S. Glass, P. Williams, A. Gardner, B. Yelton, J. Martin, J. Walker. Row 5: J. Moss, D. Wier, G. Ferrell, R. Hocutt, J. Livermon, D. Donadio, F. Weaver, D. Zacks, J. Johnson, B. Moser, J. Hunter. Row 6: T. Davis, B. Trevarrow, B. Crews, F. Smith, B. Davis, R. Cecil, J. Radzius, H. Key, K. Bowen, D. Mattox, J. Williams. Row 7: S. Averitt, L. Paschal, E. Liles, B. Lopp, M. Lalar, B. Morrow, J. Bruton, E. Sherrill.



GRADUATES

The labor of a graduate student is accentuated by long hours spent deep in the stacks.



Grad Students Tackle Research in Lab and Library



BENSING, JEFFREY LYNN
 BLACKWELDER, BRENDA CAROLE
 BLAKESLEY, C. NEWTON
 CALLOWAY, MARY ANN
 CASEY, ALLEN JAY, JR.
 CRAVEN, LINDA CAROL

Fredericksburg, Penn.
 Charlotte
 Kissimmee, Fla.
 High Point
 Rocky Mount
 High Point

DELAIGLE, JOHNNY DEAN
 DOZIER, CHARLES M.
 ENNIS, BARBARA SUE
 ENTEMANN, CARL WILLIAM
 EUDY, WILLIAM WAYNE
 FISHER, JAMES ARTHUR

Waynesboro, Ga.
 Winston-Salem
 Dunn
 Painesville, Ohio
 Winston-Salem
 Yakoma Park, Mo.

HARTSHILL, ROBERT C.
 HAWKES, CLIFFORD L.
 HAWKES, JOYCE ANN
 HAZELTON, GEORGE LIVINGSTON
 HUGGINS, JOHN EVERETT
 KUFIN, BERT JACK, JR.

Mt. Gilead
 Winston-Salem
 Portland, Ore.
 Winston-Salem
 Wilmington
 Altavista, Va.

MORTENSEN, ROSEMARY
 NAUMAN, THOMAS P.
 PARKER, SARA HELEN
 PATTERSON, JOHN WESLEY
 PLIENIK, GEORGE R.
 REDWINE, WELBY J.

Arcadia, Calif.
 Dubuque, Iowa
 Wichita Falls, Tex.
 Leaksville
 Leonardo, N. J.
 Winston-Salem

RITCHIE, BARRY LEON China Grove
 SCOTT, STEVEN WILLIAM Minneapolis, Minn.
 SHALTER, MICHAEL D Reading, Pa.
 SIZEMORE, DARLENA Winston-Salem
 SMOAK, BRENDA ANN N. Charleston, S. C.
 SOLLORS, WERNER MAX Frankfurt, Germany



VOPICKA, ELLEN VANDERSEE Rumson, N. J.
 WALKER, KENNETH ERVIN Winston-Salem
 WARD, JOHN EVERETT, JR. Winston-Salem
 WATTS, J. FRED Hampton, Va.
 WHITE, BARBARA MAY Waynesboro, Va.
 WILLIAMS, JANET MARIE Mt. Carroll, Ill.

WILSON, RICHARD LEE Thomasville



Ric Wilson takes advantage of the library's microfilm resources to do research for his thesis.



The laboratory becomes a "second home" for graduate students in the sciences.



*Winston-Salem lies at 36
degrees N. latitude and 80
degrees W. longitude, in the
heart of tobacco country.
Judges called it an
"All-American" city; a
hundred and twenty-five
thousand Twin Citians call it
home. Each year twenty-five
hundred Deacons become a
part of this rapidly-expanding
COMMUNITY.*

An old friend to Business Manager Robin Reynolds is the station on the corner, where "Service Is Our Business" proves no idle boast. She stops by to make sure the "Black Knightie" is in top shape before setting out on an afternoon of ad-selling to Twin City merchants.





From the cobblestone walks of historic Old Salem to the tree-shaded boulevards of the northwest suburbs, Winston-Salem is a city that reflects a bustling blend of old and new. Not many blocks from the eighteenth-century Moravian teapot, the skeleton of the new Wachovia Building already soars above the highest structure in town. Each year, Wake Forest students patronize the community's businesses, benefiting in return from such advantages as a Student Discount Service.



*Twin City:
Community
Of Contrasts*





Staley's

OPEN HEARTH RESTAURANT

The house that service
and quality built;

The favorite of Wake Forest
students and faculty.

PA 3-9703 24-HOUR SERVICE
2803 Reynolda Rd. Al Dillard, Mgr.

From The Open Hearth

CHARCOAL BROILED STEAKS

Prepared to your special order

Funtime.

*anytime is
Dr Peppertime!*

DR. PEPPER BOTTLING CO.
337 Witt Street
WINSTON-SALEM, N. C.

**WAKE FOREST LAUNDRY
and CLEANERS**

ON THE CAMPUS

For Boys Taylor Dormitory

For Girls Babcock Dormitory

PHONE PA 2-3187

BOB R. BEAMER, Mgr.

**Smart Fashions
For Men and Boys
Ladies' Sportswear**



WINSTON-SALEM HIGH POINT
Reynolda Manor Shopping Center



604 N. Cherry Street

ROMINGER FURNITURE COMPANY, INC.

ESTABLISHED 1900

Mrs. E. R. Cunningham J. W. Cunningham
Chairman of Board President

•
OLDEST • LARGEST • BEST
•

WINSTON-SALEM, NORTH CAROLINA



Fashion
is our
middle
name

*Where Smart
Winston-Salemites
Shop*

Downtown, Parkway Plaza,
and Reynolda Manor



Fashion World
SECOND FLOOR

Mother and Daughter's new second floor offers a wide selection of formal and bridal gowns as well as street dresses and sportswear.



Clothing styled and priced for the Wake Forest Man

 **Norman Stockton, Inc.**
411 N. Cherry St. Winston-Salem

We Appreciate Your Patronage

Holiday Inn[®]

127 South Cherry Street

Sealtest
TRADE MARK
DAIRY PRODUCTS

Winston-Salem

Phone PA 3-0311

Dillard
PAPER COMPANY

"If It's Paper"

WINSTON-SALEM, N. C.

Fabric Care Specialists

Camel City

"Shirts Any Way You Like Them"

Starch or no starch, folded, or on hangers, and **GUARANTEED** button replacement.

For Your Convenience . . .

Reynolda Manor
Stratford Rd.

Corporation Parkway
523 E. Third St.



TRY SANITONE!

"World's Most Recommended Drycleaning."



259 S. Stratford Road

Winston-Salem, North Carolina

Compliments
of
COX PHARMACY
In College Village
Dial PA 3-3627
Winston-Salem
N. C.



PA 3-8631

2000 Reynolda Road

CITY BEVERAGE DELIVERY SERVICE

Planning a party after the game—
call City Beverage for all kinds of fine beverages.

908 BURKE STREET

WINSTON-SALEM, N. C.

Phone PA 5-1481 — PA 2-2774

HARRY S. DAVIS, OWNER



Tuttle Lumber Company

Dependable Building Materials

1721 Stadium Drive

Phone 723-4318 • P. O. Box 4595

WINSTON-SALEM, N. C.



FRANK VOGLER AND SONS

FUNERAL DIRECTORS

120 S. Main



DIAL 722-6101

Contractors:

Asphalt Paving
Grading—Excavating
Landscaping

L. A. REYNOLDS COMPANY

1100 W. FIRST STREET
WINSTON-SALEM, N. C.



GARDEN STORE
Thruway Shopping Center
Winston-Salem, N. C.

NURSERIES
Lewisville, N. C.



**"Satisfaction Guaranteed
Or Your Money Back"**

*Your Complete, One-Stop
Shopping Center*

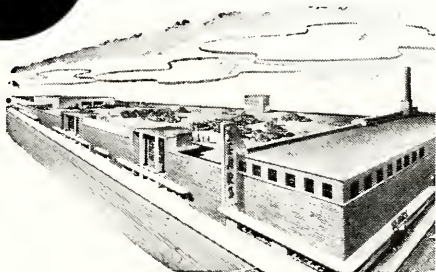

SEARS in WINSTON-SALEM

Shop Every Night 'Til Nine

801 West Fourth Street

Free Roof-Top Parking



We appreciate the confidence of our many thousands of customers who prefer our Holsum Bread and made it an outstanding favorite in this area year after year since 1925.

JONES BAKERIES, INC.
Bakers of HOLSUM

Town
STEAK HOUSE NO. 1

Featuring

- The Famous Town Steak House Salad
- Only Choice Western Beef
- Your Choice of Italian Dishes
- Sea Food Varieties
- Casual or Formal Atmosphere

DIAL PA 2-0005
Corner Hawthorne Road and 107 Lockland Ave.

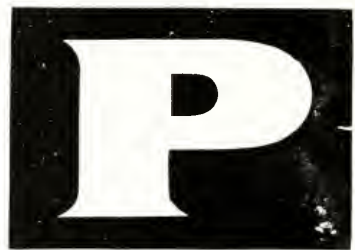

Parkway
PLAZA

THE CENTER OF
SHOPPING PLEASURE



COLLEGE BOOKSTORE

The College Bookstore is owned and operated by Wake Forest College for the convenience of its students and faculty. We hope that we may continue to serve you by mail after you leave the campus. When writing us, please give the year in which you graduated.

Compliments
of

Thalhimer's

Fourth at Spruce
Thruway Shopping Center
Parkway Plaza Shopping Center
and on the Campus

*compliments of
a friend*

MAKE OUR STORE

Your store for all your needs in
DIAMONDS - JEWELRY - SILVERWARE
Established 1865

*Special Attention to All
Kinds of Repair Work*

VOGLER'S . . . Jewelers

416 West 11th Street . . . Phone PA 2-0347

AMMONS ESSO SERVICE CENTER

Lubricating Tires
Washing Auto Accessories
Oil Change Road Service

PA 5-2681

Reynolda Road
WINSTON-SALEM, NORTH CAROLINA

Compliments
of

Bocock-Stroud Co.

501 W. Fourth Street
WINSTON-SALEM, N. C.



THREE HOUR SHIRT SERVICE

FOUR CONVENIENT LOCATIONS

- # 1—330 North Patterson Avenue
- # 2—433 North Liberty Street
- # 3—3319 Old Lexington Road
- # 4—Sherwood Plaza

*All Home Owned and Operated
Be Wise, Martinize*

WINSTON-SALEM, NORTH CAROLINA

COME ALIVE!

*You're in the
Pepsi Generation*



Pepsi-Cola Bottling Company
of Winston-Salem

**WEST FOURTH ST.
BARBER SHOP**

11 Barbers — 2 Stylists

Wayne Bowman

Bobby Todd

M. G. Lawing, Mgr., 4th Street

C. F. Diggins, Mgr., Campus Shop

PLAYMORE GOLF

AND

Tabern=On=The=Green

OUR SPECIALTY-DELICIOUS
SANDWICHES

EAT AND PLAY GOLF!

Just a Step Away From the Campus at Cherry & 30th

Compliments of

SUMMIT STREET PHARMACY, Inc.

OVERLOOKING HANES PARK

Dial 722-1144

454 WEST END BLVD.

WINSTON-SALEM, N. C.

**STALEY'S
NORTHSIDE
RESTAURANT**

Open 6 a.m. until 10 p.m.

Tele-Tray Car Hop Service

Eating Out Gives Life a Lift



to help your car run better . . . last longer

Quality Oil

C O M P A N Y

. . . Serving over 50 North Carolina communities with fine Shell petroleum products

DRIVE IN AT THE SIGN OF THE SHELL
for prompt, courteous . . . always dependable
service and complete car care.



GILLEY AND TOLLEY FUEL COMPANY

Est. 1926

Clean Coal
Oil Treated
Dustless

24 Hour Oil
Burner Service
Automatic Fill-up

410 E. 2nd Street
WINSTON-SALEM, N. C.

DIAL
722-2024 or 724-5192

THE IDEAL

YOUR BEST PLACE TO SHOP AFTER-ALL

Winston-Salem, N. C.

"Home owned—Home operated"

GALLINS VENDING CO., INC.

Phone PA 4-6327

715 Stadium Dr.

Winston-Salem, N. C.



"And rich estates, if he but look,
Are held by him who hath a book."

Who Hath a Book
Stanza 1



**FIRST FEDERAL
SAVINGS AND LOAN ASSOCIATION**

230 NORTH CHERRY STREET

TELEPHONE PA 3-3604



Donia Whiteley

suggests . . .

*You Shop HINES for Your Campus or
Dress Footwear Fashions . . .*

Hines

211 W. FOURTH
OUR 54TH YEAR



"COCA-COLA" AND "COKE" ARE REGISTERED TRADEMARKS WHICH IDENTIFY ONLY THE PRODUCT OF THE COCA-COLA COMPANY.

**8a.m. calculus...late
rush...arrive...quiz...
Eng...read...write...
...correct...Psych...
psychotic...neurotic
Pavlov...bell...lunch
whew...pause**

things go
better
with
Coke



Bottled under the authority of the Coca-Cola Company by: Winston-Salem Coca-Cola Company

do you know . . .

that you are graduating into one of the most promising areas of the nation? A recent urban research study forecasts "a linear city" for the 300 miles stretching through the industrial Carolinas. Here, in the 20,000 square miles served by Duke Power, scores of thriving towns connect busy cities. Research centers, colleges and universities, and hundreds of industries thrive.

Here in the Carolinas Crescent, there is real challenge and opportunity. There is a place for you to fill, a job for you to do, in an exciting future that begins—*right now*.



DUKE POWER

Town STEAK HOUSE

No. 2

Featuring
The Famous Town Steak House Salad
ONLY Choice Western BEEF
Your Choice of Italian Dishes

300 S. Stratford Road
— Thruway Shopping Center —
WINSTON-SALEM, N. C.



BLUE BIRD CAB CO., INC.

Phone 722-7121

CAB SERVICE
TO/FROM
GREENSBORO -
WINSTON-SALEM -
HIGH POINT AIRPORT

Day & Night Service
BAGGAGE TRANSFER



The Gaslight Lounge

Where the Action Is

Nightlife at the Gaslight... The Showplace of the Stars

BING DAVIS

834 W. 4th Street

KENN DAVIS

Winston-Salem, N. C.

XL CLEANERS

*Fast Shirt Service
One Hour Dry Cleaning*

3001 N. Cherry St.

Phone 722-1027

2222 N. Patterson Ave.

Phone 722-4774

Fowler-Jones Construction Company

BOX 4062, NORTH STA.

10 32ND ST., N.W.

Telephone 723-0336

WINSTON-SALEM, N. C.

Piedmont Federal Savings and Loan Association

WINSTON-SALEM, N. C.

725-5371

Main Office—Corner Third and Liberty
Northside Branch—Northside Shopping Center
Parkway Branch—Parkway Plaza Shopping Center
Kernersville Branch—Main Street, Kernersville, N. C.

TRADITIONAL CLOTHING

FOR THE PARTICULAR MAN

Ben's
of Wake Forest

Swiss Chalet



Sizzling Hot Homemade Pizza

UNDER THE MANAGEMENT OF
PAPA JOE KAROLA and RAY WHITE

On the campus . . . almost!
Bethobara Rd. and Cherry St.

OUR FLOWERS

Say it for you

REYNOLDA FLORIST

Dennis Disher, Mgr.

Reynolda Village Winston-Salem, N. C.

Phone: Bus. PA 4-4411
Res. WA 4-8981

Kester Machinery Company

Mill and Factory Supplies

High Point, N. C.
315 Russell Street
Phone 883-7161

Winston-Salem, N. C.
300 E. 3rd Street
Phone 722-6181



LEONARD'S BRICK & CONCRETE WORKS

MANUFACTURERS OF

HIGH QUALITY CONCRETE BUILDING BLOCKS

WINSTON-SALEM : NORTH CAROLINA

PINE HALL BRICK AND PIPE CO.

2701 Shorefair Drive
Box 4325 North Station

WINSTON-SALEM, N. C.
Telephone PA 4-8331

HAVATAMPA CIGARS AND SCHRAFFT'S CANDIES

DISTRIBUTED BY
Bennett-Lewallen Division
Havatampa Cigar Corp.
WINSTON-SALEM, N. C.

CAREERS IN MANAGEMENT

Will you be responsible for the management of a half-million dollar business two years from graduation? It's possible.

It happens in the dining service management business, one of the largest industries in America.

ARA Slater School & College Services offers such opportunities. Compare our management program with others.

Contact on campus your Director of Dining Service or Regional Personnel Manager, 3390 Peachtree Road, N.E., Atlanta, Georgia; telephone—AC 404, 231-1490.



compliments of

L. ROBERTS

TAYLOR OIL COMPANY

Oakwood Drive

WINSTON-SALEM, N. C.

**QUALITY CRUSHED STONE
FOR EVERY USE**

**W. E. GRAHAM AND SONS DIVISION
VULCAN MATERIALS COMPANY**

Forty Years Service to the Construction Industry

Sales Offices

Raleigh, N. C. — Winston-Salem, N. C. — Richmond, Va. — Danville, Va. — Occoquan, Va.

Visit Hinkles Book Store

For Your School and Art Supplies

Gifts, Books, and
Office Furniture

425-427 N. Trade St. Phone PA 5-0213

Reynolda Manor Shopping Center
Phone PA 4-401Z

Sanitary Container Service Corp.

3301 Glenn Avenue

PA 4-0842

McPHAIL'S

Two shops for your convenience

410 N. SPRUCE STREET
264 S. STRATFORD ROAD

"Gifts of Distinction"

PA 4-0554

PA 5-9611

THE FORMAL HOUSE

FORMAL WEAR and
ACCESSORIES

For Sale or Rent

301 5th Street

PA 4-8471

We Are Pleased to Have
Been Printers of the

1965 HOWLER
of Wake Forest College

EDWARDS & BROUGHTON COMPANY

Since 1871

Printers - Lithographers - Engravers

1821 NORTH BOULEVARD

RALEIGH, N. C.

I am a Western Union dolly gram



I'm six inches tall with funny ears and hair like straw.

Western Union will deliver me instead of a telegram, all dolled up in a pretty little box. Please send me to your special someone.



Happy Birthday



Cheer Up



Congratulations



Have a Happy Day

CONTACT YOUR LOCAL WESTERN UNION OFFICE.

\$ 2

PLUS REGULAR
TELEGRAPH
SERVICE CHARGES

Home Of
LINGLE'S FINE CAKES

Winston-Salem, N. C.



HUNTER PUBLISHING COMPANY

LEADING PUBLISHERS

QUALITY YEARBOOKS

★

**WINSTON - SALEM,
NORTH CAROLINA**

*the gift
that only
YOU
can give . . .* **YOUR PHOTOGRAPH**

*For those who take great pride in you, there
is no more appreciated gift than your photograph.
Come to your Official Photographer when you
need distinguished portraits to give on memorable occasions.*

ANCHOR





The Humanities Building
of the
Greater Wake Forest College in
Winston-Salem

Built
By

George W. Kane, Inc.
Contractor

DURHAM
111 Corcoran St. Bldg.

WINSTON-SALEM
Reynolda Station

GREENSBORO
603 Jefferson Standard Bldg.

ROXBORO
Roxboro Bldg.

HENDERSON
231 South Garnett St.

“Is there anything in the paper, Sir?”

“Anything in the paper! All the world is in the paper . . . if you will but read what is written of this very day, it is enough for a year’s history and ten times as much meditation.”

—*William Makepeace Thackeray*

WINSTON-SALEM JOURNAL

TWIN CITY SENTINEL

JOURNAL ^{SUNDAY} AND SENTINEL



FREEDOM TO LEARN

Certainly one of the most precious privileges we enjoy in this free society is the right to learn . . . to choose the institution that best fits our needs and desires, and the subjects that interest us most.

To ask questions, and seek answers.

To read, study, and probe for the great truths.

And like most privileges, this one carries a responsibility . . . the responsibility to use it wisely.

P. H. Hanes Knitting Company congratulates you, the young men and women who are devoting important years of your lives to learning.

We know your lives will be richer for it, and your service to mankind more complete.

May each of you enjoy the heights of success in your chosen career.



P. H. HANES KNITTING COMPANY
WINSTON-SALEM, NORTH CAROLINA



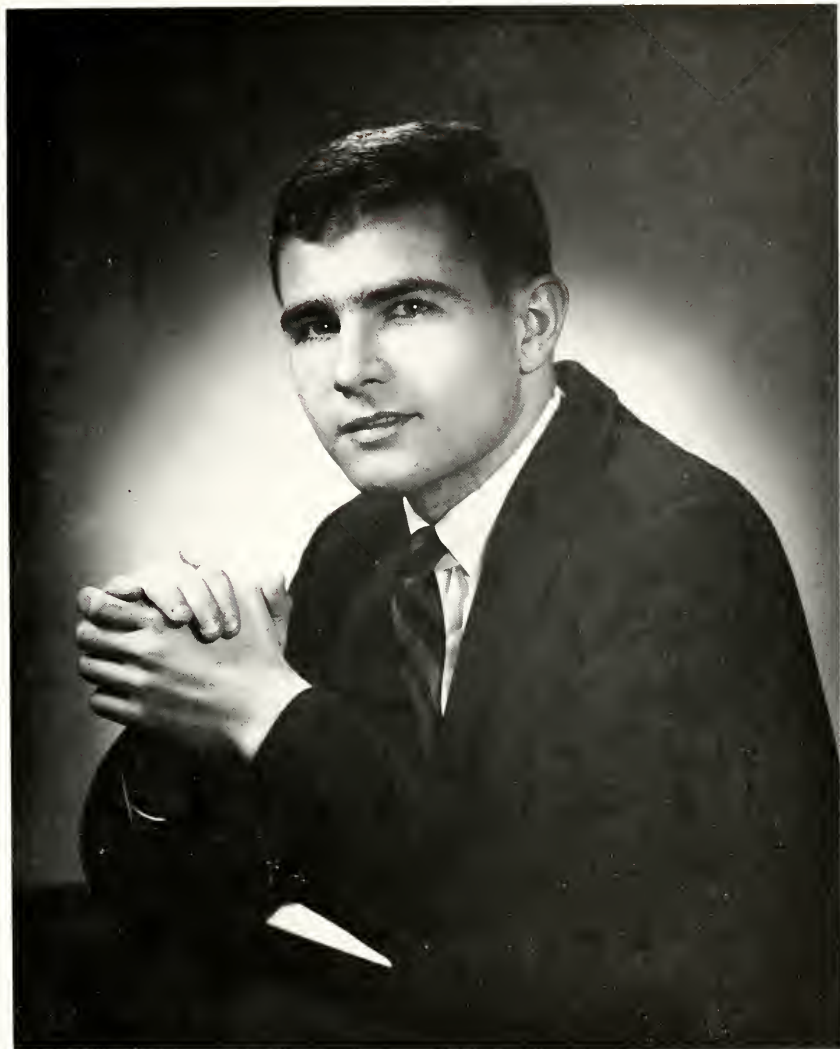

Richard Kibbey—Class of 1965

A portrait - - the perfect gift for any occasion

Grigg Studio

on the campus



Robin Reynolds, class of 1965, in honlon pink with white ribbon-work and beads on the bodice.

MONTALDO'S
Winston-Salem, North Carolina



YOUTH... our future!

Cone Mills, a major producer of high quality and modern fabrics, is staffed to meet the needs of today. Yet we are already looking at the 70's and beyond to determine our needs as industry becomes increasingly complex.

To maintain our standards, we are seeking young people with imagination and initiative.

If you are interested in becoming a part of our future, write Industrial Relations Department, Cone Mills Corporation, Greensboro, N. C.

CONE MILLS CORPORATION

"Where fabrics of tomorrow are woven today."

EXECUTIVE OFFICES
Greensboro, N. C.

FINISHING PLANTS
Carlisle & Greenville, S. C.
Greensboro & Haw River, N. C.

MANUFACTURING PLANTS—Avondale, Cliffside, Greensboro, Forest City, Salisbury, Pineville, Reidsville, Gibsonville, Haw River and Hillsboro in North Carolina. Greenville in South Carolina.

SALES HEADQUARTERS — Cone Mills Inc., New York



Index

Abarno, Robert N.	246	Barriek, Linda K.	126,246	Bozart, Stephen J.		Cabezas, Jose H.	79,94	Colvard, Howard C.	248
Abell, Charles S.	118,246	Barriek, Patricia A.	127,228	Bradley, William B.	159	Cahill, William R.	247	Combs, Edna E., Jr.	215
Ackerman, Milton J.	154,246	Barrows, Conrad A.	121,237	Bradley, Barbara J.	58,109,214	Cain, Katherine M.	52,69,94,215	Combs, Gene N., Jr.	248
Acton, John A.	237	Bartlett, Herschel D.	247	Bradshaw, Martha G.	55,94,229	Cain, Laurence S.	247	Combs, Julia K.	91,238
Adams, Alfred G.	119,246	Bashore, John T.	260	Bradsher, Earl E.	111,56,229	Calder, Robert P.	112,247	Comer, Lester H.	229
Adams, Beverly A.	94,228	Batac, Anne M.	35,94,228	Brady, William A.	91,214	Callahan, Lynn T.	128,247	Gomer, William T.	229
Ahrens, John B.	121,213	Baus, Nelson A.	105,247	Brandewide, Ralph D.	109,145,214	Galloway, Martin J.	58,247,262	Compton, Robert L., Jr.	102,238
Aikman, Arthur J.	110,246	Baxter, Carol	125,237	Brandon, Henry A. Jr.	119,229	Galvert, Reuben D.	247	Conrad, Brenda J.	58,215
Albert, Henry L.	237	Bedell, Robert T.	238	Brandon, Rebecca I.	247	Gannard, Richard E.	145	Conrad, Larry P.	54,215
Alberty, Nathan E.	97,228	Beach, Evelyn V.	58,128	Brandley, Richard E.	94	Gannard, Claude W.	247	Cook, Clifford G.	159,238
Aleida, Michael H.	116,163,228	Beal, David J.	247	Brantley, Tommy N.	145,165	Campbell, Jean	58,229	Cooksey, Charles W.	98,229
Alexander, E. Raymond, Jr.	256	Beale, Walter H.	247	Braxton, Robert J.	90,229	Campbell John T.	56,70,127,229	Cooper, Charles B.	
Allen, John M.	115,237	Beatty, Betty C.	95,131,214	Brewer, Noel B.	247	Campbell, Robert E.	56,215	Cooper, Daniel K.	248
Allen, Mae Ellen	54,133,213	Braudon, James W.	117,145,214	Brewer, Barbara L.	77,78,95,214	Campbell, Vicki W.	67,124,247	Cooper, Frederick L.	248
Allred, Rebecca	60,133,213	Brewers, Beverly A.	76,131,214	Brewer, Byron M.	111,214	Cannady, Paul G.	238	Cooper, John W.	121,238
Almgrenator, James S.	118,149,150,237	Brewers, Richard A.	117,237	Brewer, Estelle L.	65,92,94	Cannada, Marsha A.	238	Coords, Robert H.	117,215
Amazon, Richard L.	246	Brown, James E.	105,237	Brewer, Jeannie L.	55,77,78,214	Cannon, John D.	119,238	Copeland, Daniel M.	248
Ames, Richard B.	106,246	Brown, Joseph L.	145	Bridges, Joseph H.	229	Canton, Gracela D.	247	Corbett, Albert A.	229
Ammons, Larry R.	111,213	Brown, Joseph L.	145	Bright, Lee E.	229	Capell, Joseph W.	35,94,229	Corriger, Brenda K.	238
Anearow, Edward G.	57,80,165,228	Brown, Patricia S.	126,246	Briggs, Lee E.	229	Carazo, Joseph W.	215	Cosby, Martin E.	120,248
Anderson, Carlton D.	246	Brown, Ralph B.	258	Brigman, William D.	91,100,105,214	Carey, Michele	143,145,165	Cosby, Sandra K.	76,77,229
Anderson, J. B. Jr.	106,228	Brown, William R., Jr.	229	Bristow, Frank W.	247	Carey, Joseph W.	58,71,215	Cowan, Lorraine M.	
Anderson, John N.	57,121,49,159,213	Brown, William R., Jr.	229	Britt, Donald E., Jr.	108,214,247	Carlen, Jane F.	247	Cowan, Charles P., Jr.	248
Anderson, Robert H.	246	Brown, William R., Jr.	229	Britt, Thomas W.	58	Carlson, Kurt L.	106	Cowan, James D., Jr.	58,91,107,215
Anderson, Runo C. M.	112,246	Brown, William R., Jr.	229	Brittingham, Ellen M.	238	Carroll, Don E.	247	Cowan, Susie	238
Anderson, Sherman M.	26,237	Brown, William R., Jr.	229	Broadway, James W.	247	Carr, Mary P.	124,247	Cox, Channing H., Jr.	238
Anderson, Thomas B.	237	Brown, William R., Jr.	229	Brock, Lecheo H.	214	Carr, William J.	229	Cox, Glenn M.	215
Andrew, William M.	107,237	Brown, William R., Jr.	229	Brock, Larry L.	113,238	Carrick, Ronald W.	111,215	Cox, James A.	258
Andrews, Betty L.	132,246	Brown, William R., Jr.	229	Brock, Terry L.	93,129,229	Carter, Jack R., Jr.	115,215	Cox, Leola H., Jr.	112,245
Anglin, Goldie	55,94,213	Brown, William R., Jr.	229	Bronaugh, Welbourne F., Jr.	214	Carter, Bruce T.	115,215,229	Cox, Sharon L.	56,65
Armstrong, Edward C.	228	Brown, William R., Jr.	229	Brown, Frank W.	61,238	Carter, George E., Jr.	247	Cranfill, William T., Jr.	55,67
Armstrong, Robert H., Jr.	246	Brown, William R., Jr.	229	Brown, Frank W.	61,238	Carter, James D.	87	Craven, Linda C.	262
Arney, Jonathan S.	246	Brown, William R., Jr.	229	Brown, Gary W.	214	Carter, Margaret S.	131,229	Crawford, Martha L.	
Arrington, Charles E.	246	Brown, William R., Jr.	229	Brown, Judith B.	58,214	Cassey, Allen J., Jr.	55,56,262,267	Crawford, Larry C.	54,238
Arrowood, James H., Jr.	246	Brown, William R., Jr.	229	Brown, Judith B.	58,214	Cassey, Allen J., Jr.	55,56,262,267	Crawford, Roger S.	96,238
Ashburn, James P.	260,262	Brown, William R., Jr.	229	Brown, Judith B.	58,214	Cassey, Allen J., Jr.	55,56,262,267	Creech, Charles M., Jr.	238
Ashton, Rudolph A.	60,246	Brown, William R., Jr.	229	Brown, Judith B.	58,214	Cassey, Allen J., Jr.	55,56,262,267	Creech, Dale W.	128,238
Atkins, Robert G., Jr.	246	Brown, William R., Jr.	229	Brown, Judith B.	58,214	Cassey, Allen J., Jr.	55,56,262,267	Cresenzo, Victor M., Jr.	238
Atkinson, Jerry B.	52,53,115,212,213	Brown, William R., Jr.	229	Brown, Judith B.	58,214	Cassey, Allen J., Jr.	55,56,262,267	Cresenzo, William R.	42,58
Atwood, Cecil H.	111,228	Brown, William R., Jr.	229	Brown, Judith B.	58,214	Cassey, Allen J., Jr.	55,56,262,267	Crews, William B., Jr.	256,263
Aull, Helen H.	246	Brown, William R., Jr.	229	Brown, Judith B.	58,214	Cassey, Allen J., Jr.	55,56,262,267	Crinkley, J. P.	248
Austin, Larry L.	246	Brown, William R., Jr.	229	Brown, Judith B.	58,214	Cassey, Allen J., Jr.	55,56,262,267	Croker, Thomas C.	
Averitt, Carolyn C.	213	Brown, William R., Jr.	229	Brown, Judith B.	58,214	Cassey, Allen J., Jr.	55,56,262,267	Cromlish, John S.	238
Averitt, Stephen H.	258,263	Brown, William R., Jr.	229	Brown, Judith B.	58,214	Cassey, Allen J., Jr.	55,56,262,267	Croon, Dorothy L.	69,131,229
Avery, Johnny M.	58,92,228	Brown, William R., Jr.	229	Brown, Judith B.	58,214	Cassey, Allen J., Jr.	55,56,262,267	Crosby, John A.	91,216
Aycock, Clyde D.	96,228	Brown, William R., Jr.	229	Brown, Judith B.	58,214	Cassey, Allen J., Jr.	55,56,262,267	Crosswhite, Janice L.	249
Aycock, Lillis L.	256	Brown, William R., Jr.	229	Brown, Judith B.	58,214	Cassey, Allen J., Jr.	55,56,262,267	Crowley, Thomas C.	126,248
Aycock, Nancy R.	129,237	Brown, William R., Jr.	229	Brown, Judith B.	58,214	Cassey, Allen J., Jr.	55,56,262,267	Crothers, William R.	118,238
Ayers, William R.	91,237	Brown, William R., Jr.	229	Brown, Judith B.	58,214	Cassey, Allen J., Jr.	55,56,262,267	Crotts, Milton B.	260,262
Balmsen, Stanley F.	237	Brown, William R., Jr.	229	Brown, Judith B.	58,214	Cassey, Allen J., Jr.	55,56,262,267	Crown, John H.	56,117,216
Bailey, Edward G.	256	Brown, William R., Jr.	229	Brown, Judith B.	58,214	Cassey, Allen J., Jr.	55,56,262,267	Crumley, Ben M.	248
Bain, Mary C.	52,53,56,70,77,94,122,213	Brown, William R., Jr.	229	Brown, Judith B.	58,214	Cassey, Allen J., Jr.	55,56,262,267	Crunp, C. C.	106,248
Bain, Pamela L.	114,122,125,228	Brown, William R., Jr.	229	Brown, Judith B.	58,214	Cassey, Allen J., Jr.	55,56,262,267	Critchfield, Linda K.	248
Bain, Sharon L.	77,125,213	Brown, William R., Jr.	229	Brown, Judith B.	58,214	Cassey, Allen J., Jr.	55,56,262,267	Crumpler, Amos G., Jr.	239
Baines, Judith A.	228	Brown, William R., Jr.	229	Brown, Judith B.	58,214	Cassey, Allen J., Jr.	55,56,262,267	Culler, Danny R.	248
Baird, James D.	213	Brown, William R., Jr.	229	Brown, Judith B.	58,214	Cassey, Allen J., Jr.	55,56,262,267	Cummings, Martha J.	215
Baker, Clarence E., Jr.	213	Brown, William R., Jr.	229	Brown, Judith B.	58,214	Cassey, Allen J., Jr.	55,56,262,267	Curran, Samuel B., III	112,216
Baker, Carlton L.	246	Brown, William R., Jr.	229	Brown, Judith B.	58,214	Cassey, Allen J., Jr.	55,56,262,267	Currin, Vicki L.	126
Baker, Frances A.	213	Brown, William R., Jr.	229	Brown, Judith B.	58,214	Cassey, Allen J., Jr.	55,56,262,267	Curry, Alan B.	118,248
Baker, Joanne D.	128,246	Brown, William R., Jr.	229	Brown, Judith B.	58,214	Cassey, Allen J., Jr.	55,56,262,267	Curtis, William R.	256
Baker, Jerry H.	76,246	Brown, William R., Jr.	229	Brown, Judith B.	58,214	Cassey, Allen J., Jr.	55,56,262,267	Cushmore, Margaret A.	229
Baker, Richard D.	113,213	Brown, William R., Jr.	229	Brown, Judith B.	58,214	Cassey, Allen J., Jr.	55,56,262,267	Cuthbertson, Carol A.	
Baker, Thomas V.	69,109,237	Brown, William R., Jr.	229	Brown, Judith B.	58,214	Cassey, Allen J., Jr.	55,56,262,267	Dahlstrom, Karen A.	239
Baker, William P.	115,213	Brown, William R., Jr.	229	Brown, Judith B.	58,214	Cassey, Allen J., Jr.	55,56,262,267	Daly, William P.	239
Baldock, William T.	114,237	Brown, William R., Jr.	229	Brown, Judith B.	58,214	Cassey, Allen J., Jr.	55,56,262,267	Dalympole, Johnny W.	55
Baldwin, Diane S.	130,246	Brown, William R., Jr.	229	Brown, Judith B.	58,214	Cassey, Allen J., Jr.	55,56,262,267	Daniel, Barbara J.	119,239
Baldwin, Reubin L.	145,238	Brown, William R., Jr.	229	Brown, Judith B.	58,214	Cassey, Allen J., Jr.	55,56,262,267	Daniel, Barbara J.	119,239
Ball, Clayton A.	213	Brown, William R., Jr.	229	Brown, Judith B.	58,214	Cassey, Allen J., Jr.	55,56,262,267	Daniel, Barbara J.	119,239
Ballard, Alonza W., III	237	Brown, William R., Jr.	229	Brown, Judith B.	58,214	Cassey, Allen J., Jr.	55,56,262,267	Daniel, Barbara J.	119,239
Baner, Sally I.	127,228	Brown, William R., Jr.	229	Brown, Judith B.	58,214	Cassey, Allen J., Jr.	55,56,262,267	Daniel, Barbara J.	119,239
Bantz, David A.	117,238	Brown, William R., Jr.	229	Brown, Judith B.	58,214	Cassey, Allen J., Jr.	55,56,262,267	Daniel, Barbara J.	119,239
Barber, Elizabeth D.	129,237	Brown, William R., Jr.	229	Brown, Judith B.	58,214	Cassey, Allen J., Jr.	55,56,262,267	Daniel, Barbara J.	119,239
Barfoot, David C.	262	Brown, William R., Jr.	229	Brown, Judith B.	58,214	Cassey, Allen J., Jr.	55,56,262,267	Daniel, Barbara J.	119,239
Barfoot, Philip S.	236	Brown, William R., Jr.	229	Brown, Judith B.	58,214	Cassey, Allen J., Jr.	55,56,262,267	Daniel, Barbara J.	119,239
Barke, Edlow G.	121,237	Brown, William R., Jr.	229	Brown, Judith B.	58,214	Cassey, Allen J., Jr.	55,56,262,267	Daniel, Barbara J.	119,239
Barlow, Susan	238	Brown, William R., Jr.	229	Brown, Judith B.	58,214	Cassey, Allen J., Jr.	55,56,262,267	Daniel, Barbara J.	119,239
Barnes, Catherine E.	237	Brown, William R., Jr.	229	Brown, Judith B.	58,214	Cassey, Allen J., Jr.	55,56,262,267	Daniel, Barbara J.	119,239
Barnes, Kenneth E.	90	Brown, William R., Jr.	229	Brown, Judith B.	58,214	Cassey, Allen J., Jr.	55,56,262,267	Daniel, Barbara J.	119,239
Barnhill, Jimmy H., Jr.	256	Brown, William R., Jr.	229	Brown, Judith B.	58,214	Cassey, Allen J., Jr.	55,56,262,267	Daniel, Barbara J.	119,239
Barnhill, Robert T.	55,56,213	Brown, William R., Jr.	229	Brown, Judith B.	58,214	Cassey, Allen J., Jr.	55,56,262,267	Daniel, Barbara J.	119,239
Bart, John S.	237	Brown, William R., Jr.	229	Brown, Judith B.	58,214	Cassey, Allen J., Jr.	55,56,262,267	Daniel, Barbara J.	119,239
Barrick, Linda K.	126,246	Brown, William R., Jr.	229	Brown, Judith B.	58,214	Cassey, Allen J., Jr.	55,56,262,267	Daniel, Barbara J.	119,239
Barriek, Patricia A.	127,228	Brown, William R., Jr.	229	Brown, Judith B.	58,214	Cassey, Allen J., Jr.	55,56,262,267	Daniel, Barbara J.	119,239
Barrow, William B.	159	Brown, William R., Jr.	229	Brown, Judith B.	58,214	Cassey, Allen J., Jr.	55,56,262,267	Daniel, Barbara J.	119,239
Barrows, Conrad A.	121,237	Brown, William R., Jr.	229	Brown, Judith B.	58,214	Cassey, Allen J., Jr.	55,56,262,267	Daniel, Barbara J.	119,239
Bartlett, Herschel D.	247	Brown, William R., Jr.	229	Brown, Judith B.	58,214	Cassey, Allen J., Jr.	55,56,262,267	Daniel, Barbara J.	119,239
Bashore, John T.	260	Brown, William R., Jr.	229	Brown, Judith B.	58,214	Cassey, Allen J., Jr.	55,56,262,267	Daniel, Barbara J.	119,239
Batac, Anne M.	35,94,228	Brown, William R., Jr.	229	Brown, Judith B.	58,214	Cassey, Allen J., Jr.	55,56,262,267	Daniel, Barbara J.	119,239
Baus, Nelson A.	105,247	Brown, William R., Jr.	229	Brown, Judith B.	58,214	Cassey, Allen J., Jr.	55,56,262,267	Daniel, Barbara J.	119,239
Baxter, Carol	125,237	Brown, William R., Jr.	229	Brown, Judith B.	58,214	Cassey, Allen J., Jr.	55,56,262,267	Daniel, Barbara J.	119,239
Bedell, Robert T.	238	Brown, William R., Jr.	229	Brown, Judith B.	58,214	Cassey, Allen J., Jr.	55,56,262,267	Daniel, Barbara J.	119,239
Beach, Evelyn V.	58,128	Brown, William R., Jr.	229	Brown, Judith B.	58,214	Cassey, Allen J., Jr.	55,56,262,267	Daniel, Barbara J.	119,239
Beal, David J.	247	Brown, William R., Jr.	229	Brown, Judith B.	58,214	Cassey, Allen J., Jr.	55,56,262,267	Daniel, Barbara J.	119,239
Beale, Walter H.	247	Brown, William R., Jr.	229	Brown, Judith B.	58,214	Cassey, Allen J., Jr.	55,56,262,267	Daniel, Barbara J.	119,239
Beatty, Betty C.	95,131,214	Brown, William R., Jr.	229	Brown, Judith B.	58,214	Cassey, Allen J., Jr.	55,56,262,267	Daniel, Barbara J.	119,239
Braudon, James W.	117,145,214	Brown, William R., Jr.	229	Brown, Judith B.	58,214	Cassey, Allen J., Jr.	55,56,262,267	Daniel, Barbara J.	119,239
Brewers, Beverly A.	76,131,214	Brown, William R., Jr.	229	Brown, Judith B.	58,214	Cassey, Allen J., Jr.	55,56,262,267	Daniel, Barbara J.	119,239
Brewers, Richard A.	117,237	Brown, William R., Jr.	229	Brown, Judith B.	58,214	Cassey, Allen J., Jr.	55,56,262,267	Daniel, Barbara J.	119,239
Brown, James E.	105,237	Brown, William R., Jr.	229						

Shertzer, James M.	52,224	Spencer, George F.	110,254	Tedder, Nancy I.	244	Van Camp, J. R.	257,259	Wilkins, Sharwnee G.	
Shillinglaw, Ronald B.	113,145,235	Spencer, Leon P.	52,224	Templeton, Brenda A.		Van Cleve, R. G.	120,254	Willard, Janice G.	76,127,129,244
Shipp, Ruth A.	244	Spillman, Barbara S.		Thios, Samuel J.	128,254	Vander Hoop, G. A.	120,254	Willets, Bruce G.	76,127,236
Shiv, Dan M.	106,235	Spana, Tim M.	58,174,244	This, Lesley V.	55,131,225	Vandrase, J. M., Jr.	80,91,244	Williams, Roger N.	159,255
Shoaf, Sheryl L.	128,244	Spratt, Caroline K.	76,87,131,224	Thomas, Andrea J.	225	Van Wagner, Charles A.		Williams, Charles B.	80,236
Shofield, Judith A.	56,71,235	Sprinkle, Dana G.	76,87,131,224	Thomas, Andrew J.	225	Vargo, Katy J.	244	Williams, Deana A.	78,93,226
Shouse, Brenda C.	224	Sprock, Frederick E.	235	Thomas, Mary A.	55,131,225	Varonoff, John O.	120,254	Williams, Duvall M., Jr.	236
Shriver, David G.	110,253	Squires, Irvin R., Jr.	254	Thomas, Virginia L.	225	Verban, Susan E.	236	Williams, James C.	130,233
Shuman, Robert L.	54,235	Squires, Louise M.	244	Thomason, Larry M.	235	Vernon, John H.	261	Williams, Joan M.	120
Shurtleff, James F.	254	Stafford, William L.	257	Thomley, Alan M.		Vernon, William L.	58,60,91	Williams, James T.	255
Siceloff, David M.	224	Stagers, Harry J.	115,224	Thompson, Barry R.	103,244	Vernon, W. G.	58,90,103,165,226	Williams, L. E., Jr.	112
Siegel, Robert J.	107,160,235	Staley, Ronny L.	112,235	Thompson, Charles D.	244	Vierstra, A. R.	113,159,244	Williams, Michael D.	90,255
Simon, James K.	109,159,235	Stallard, Troy F.	107,235	Thompson, Donald W.		Vipperman, Anne B.	55,226	Williams, N. R. M.	56,129,236
Simmons, George C.	107,224	Stallard, Ernest M.	91,110,225	Thompson, Eugene C.	259	Von Cannon, D. M.	115,244	Williams, Paul J.	259,263
Simmons, Kenneth A.	97,235	Stancill, Emily M.	225	Thompson, Frances H.	58,94	Vopicka, Ellen V.	263	Williams, Richard T.	255
Simms, Carson J.	235	Standall, Jerry J.	235	Thompson, Glenda C.		Wade, Emily J.	71,124,254	Williams, Sherron L.	131,226
Simmons, John P.	253	Stanley, Richard L.	254	Thompson, Jack A.	257,262	Wager, Lawrence M.	254	Williams, Tracy M., Jr.	52,53,76,88,226
Simpsion, Ralph A.	61,253	Staples, LeRoy S.	244	Thompson, Lacy E.	107,244	Waggoner, Ruth J.	226	Williams, Walter J.	244
Sims, Andrew T.	111,235	Staples, Willard I.	254	Thompson, Leroy E.	113,235	Wainwright, P. H.	117,244	Williamson, Sandra G.	255
Sims, Peggy J.	78,93,116,122,129,224	Starnes, James E.	254	Thompson, Lucy F.	107,244	Waldenfeld, James P.		Wills, Paul D., Jr.	117,226
Sinal, Paul A.	55	Starnes, Fred L.	58,235	Thompson, Larry W.	254	Waldenfeld, James P.		Wilshin, Daniel G.	61,244
Singhas, Charles A.	55,91,233	Stathis, Peter N.	91,235	Thompson, Nickie S.	254	Walker, Dale R.	55,91,226	Wilsie, Joyce A.	92
Singhston, Thomas M.	110	Stautfer, James M.	254	Thompson, Sandra L.	235	Walker, Dale R.	56,116,226	Wilson, Cordia L.	226
Sinicrope, Patricia E.	224	Steele, Phyllis E.	55,56,71,225	Thompson, Sandra L.	235	Walker, John J.	25	Wilson, Jackson D., Jr.	25
Sipe, George R.	244	Steffen, Eugene A.	225	Thore, Glenn W.	254	Walker, James R.	257,263	Wilson, Joseph R.	51,117,236
Sisk, Carol A.	128,244	Steffey, James B.	254	Tilghman, Carl L.	235	Walker, Kenneth E.	263	Wilson, Nancy E.	244
Sitton, Howard T., Jr.	235	Steffle, Emily L.	132	Tilley, Norwood C., Jr.	121,235	Walker, Russell G., Jr.		Wilson, Peggy L.	57,79,94
Sizemore, Durlena	263	Stem, Helen P.	128	Tinley, Susan E.		Wall, Edith D.	44,96,119,236	Wilson, Robert E.	261
Sizemore, Edward J.	115,244	Stem, Robert C.	91,244	Tinley, Julia A.	76,127,235	Wall, James A.	76,128,244	Wilson, Richard L.	263
Skamarak, David W.	235	Stephens, Robert I.	225	Tinsley, David G., Jr.	244	Wall, James A.	119,244	Wilson, Sarah A.	133,226
Skokkie, Anthony C.	244	Stephenson, Hazel H.	254	Tisdale, Donald K.		Wall, J. Edward	201,262	Wilson, Stephen T.	80,255
Slate, James R.	261,262	Stephenson, Jackie H.	261	Todd, David L.	55,60,105,225	Wall, Rebecca A.	94,254	Wilson, William L.	255
Slate, Thomas L.	235	Sterrberg, Frederick J.	259	Todd, David L.	55,60,105,225	Walsh, David A.	254	Wimper, Ann E.	122,133,244
Slate, William K.	52,56,91,109,224	Stett, Gregory J.	121,235	Todd, David L.	55,60,105,225	Walsh, Jeri J.	120,125,236	Winberry, Charles B.	257,261
Slavous, William S.	117,224	Stevens, Ann H.	78,244	Todd, David L.	55,60,105,225	Walsh, Jeri J.	120,125,236	Winchester, Judith A.	54,236
Slawter, Phyllis J.	244	Stevens, Lon R.	130,254	Todushik, Richard A.	91,225	Walsh, Deano A.	120,254	Wingate, Paul L.	96,111,226
Sload, Suzanne	126,253	Stevens, Lon R.	130,254	Tola, Vicki L.	127,244	Walsh, Bonnie J.	127,244	Winstead, M. E.	65,133,226
Slone, Elton R.	113,141,235	Still, Cynthia W.	128,254	Tomlinson, Aubrey S.	91,225	Walton, Ralph V.	92	Wisman, Florence E.	55,56
Slone, James S.	91,253	Stillwell, Walter B.	254	Tomlinson, Charlotte A.		Ward, Carol C.	64,132,244	Wisneski, Edward V.	236
Smith, Baxter J., Jr.	54,106,263	Stivers, Richard D.	115,225	Tomlinson, Thomas R.	55,92,225	Ward, John E., Jr.	263	Witt, William J., Jr.	255
Smith, Charles C.	253	Stokes, Douglas D.	254	Tomlinson, Thomas R.	108,254	Ward, Robert L.	90,236	Wogan, Terry L.	236
Smith, David A.	253	Stone, Fred A.	91	Tornow, W. McNair	58,67,109,235	Wash, Richard L.	100,111,236	Wolfe, William A.	226
Smith, Fred J., Jr.	259,263	Stott, Jeanette M.	76,225	Tornow, W. McNair	58,67,109,235	Wash, Richard L.	108	Wood, Betsy L.	56,127,236
Smith, Hoke B.	76,91,244	Stott, Charles C., Jr.	118,244	Tope, Sueilyn	55	Watson, Lindsay D.	226	Wood, Catherine D.	54,226
Smith, Judith A.	122,127,224	Stracener, William H.	80,235	Townsend, Daniel V., Jr.	109,235	Watson, Wallace B.	261,262	Wood, Gary A.	117,227
Smith, James A., Jr.	244	Strasser, Karin E.	79,116,244	Townsend, Sherman L.	117,235	Watts, James F.	263	Wood, Jay L.	56,67,227
Smith, Kenneth A.	97,224	Stratton, Richard K.	128,244	Townsend, Sherman L.	117,235	Watts, Ronald M.	100,111,236	Woodall, William D.	115,244
Smith, Lanny W.	224	Strawcuter, John W.	224	Tredway, Vicki L.	244	Watts, Ronald M.	100,111,236	Woodall, William D.	244
Smith, Malcolm G.	56,100,105,235	Strickland, Helen B.	56,70,131,225	Trevathan, Jacquelyn S.	55,225	Weaver, Frank L.	261,263	Woolley, J. D.	58,91,94,236
Smith, Myrna K.	55,235	Strickland, Sylvia A.	69,127,244	Trevorrow, W. B.	257,263	Weaver, Harold H.	254	Wooten, Lyman D.	159
Smith, Neill M., Jr.	105,224	Strickland, Sylvia A.	69,127,244	Trell, Fred R., Jr.	110,254	Weaver, Wade H.	236	Wooten, Martha F.	132
Smith, Patricia A.	94,235	Stroud, James L.	257	Trostel, Richard B.	235	Webb, George H., Jr.	58,254	Wooten, N. Edward	226
Smith, Philip J.	116,253	Stroupe, Stephen D.	235	Fruite, Barbara J.	128	Webb, Sara C.	70,125,226	Wooten, Wiley P.	111,226
Smith, Paul I.	253	Stuart, Ann R.	128,254	Fruite, Barbara J.	128	Weeks, Sandy N.	236	Wooton, Clyde A.	257,263
Smith, Richard F.	56,77,235	Sullivan, Christina	235	Fruivo, E. E., Jr.	112,254	Weisner, Hazel G.	244	Workman, James W., Jr.	257
Smith, Ronald J., Jr.	108,244	Summer, Eva C.	55,133,235	Tisc, Ping K.	94,254	Weisner, Hazel G.	244	Wray, C. W., Jr.	257,259
Smith, Stephen L.	253	Summers, Roger J.	63,108,254	Tucker, Carl M.	110,254	Welch, Jefferson M.	254	Wray, Diana D.	124,255
Smith, T. Craig	115,244	Sumner, Robert W.	69,91,115,244	Tucker, Carl M.	110,254	Welch, Daniel K.	254	Wray, Julian B.	227,263
Smith, Thomas F.	224	Sutton, Julia K.	67,125,244	Tucker, Thomas N.	225	Wendler, P. L.	107,244	Wrenn, Sim M.	236
Smith, William A.	253	Sutton, Linda H.	90	Tuckmantel, Paul M., Jr.	105,225	West, Charles A.	236	Wright, Carolyn J.	255
Smith, William J.	159	Swails, Paul J.	254	Turbfill, Mitchell K.	105,236	West, Jack L.	109,226	Wright, Joseph S.	57,227
Smith, Wyatt S.	119,255	Swain, Steven C.	244	Turnage, Betty L.	125,236	West, Rebecca L.	76,254	Wright, Lurtha A.	132,236
Smithson, Helen R.	76,132,253	Swartz, Mary K.	130,254	Turner, Betty L.	125,236	Westmoreland, B. C.	261	Wright, Susan M.	80,81
Smock, Brenda A.	263	Sweeney, Mary N.	125,235	Turner, Charles H.	236	Westray, Dona S.	92,236	Wyatt, Robert W.	61,78,132,255
Smoeke, David B.	111,235	Sweeny, Robert V.	58,255	Turner, Charles H.	236	Whisman, Joseph D.	244	Wyatt, William L.	91,227
Snapp, Deborah D.	130,253	Sweigart, Carolina K.	67,225	Turner, Glenda A.	236	White, B. H., Jr.	54,121,226	Wyche, Byron C.	255
Sned, William H., Jr.	106,253	Tate, Chester N.	57,79	Turner, Harry A.	225	White, Barbara M.	56,263	Wyche, C. M.	124,255
Snell, Paul R.	103,159,244	Tate, Dayna C.	53,77,124,254	Turner, Jeanette E.	94,244	White, Judith E.	254	Yancey, Lee F.	159,165,236
Snyder, Dewey L.	235	Taylorson, Robert S.	105,225	Turnip, S. C.	58,67,125,236	White, Marian D.	236	Yandell, Robert G.	55,227
Snyder, Jerry M.	80,224	Taylor, Andrew D., Jr.	165,235	Tuttle, Karl E.	114	White, Robert W.	107	Yan, David R.	97,227
Snoddy, Barbara B.	54,224	Taylor, Allen W.	109,254	Tuttle, Gail W.	133,244	White, Thomas W.	107	Yard, Robert W.	261
Snow, John J., Jr.	145	Taylor, Charity K.	133,225	Twydie, Reginald E.	244	Whiteley, Donia A.	244	Young, Bonnie S.	56,227
Snyder, James E.	109,159,244	Taylor, Michael A.	58,59,65,91,109,225	Tyndall, Richard	257	Whiteside, Liston H.	91,226	Young, Calvin L.	255
Snyder, Samuel L.	235	Taylor, Robert S.	105,225	Ulrich, Eva A.	92,226	Whitfield, Ashley E.	244	Young, Joyce A.	125,236
Soderman, Susan I.	254	Taylor, Andrew D., Jr.	165,235	Umsted, Sara E.	124,254	Whitfield, Henry H., Jr.	244	Young, Ayle A.	54,109,227
Sollars, Werner M.	55,94,263	Taylor, Allen W.	109,254	Underhill, Viola M.	125,236	Whitlock, Thomas N.	244	Young, Nancy L.	255
Solomon, James H.	104	Taylor, Charity K.	133,225	Underwood, John J.	113,236	Whitlock, Thomas N.	244	Young, Sandra J.	93,130,244
Sowell, Sally A.	254	Taylor, Robert S.	105,225	Underwood, Sally M.	56,226	Whitlock, Cheryl L.	78,254	Young, Walter A., Jr.	121,236
Spamhour, Jack B.	54,224	Taylor, Robert S.	105,225	Underwood, W. L.	58,117,226	Whitworth, F. D.	107,236	Yow, Cameron D.	255
Sparks, Joe E.	69,235	Taylor, Robert S.	105,225	Unger, Stephen A.	145	Wiggins, Sarah A.	244	Zabner, David M.	261
Spapling, Daniel L.	116,254	Taylor, Robert S.	105,225	Upchurch, Perry D.	244	Wilder, Aldred D., Jr.	255	Zabner, R. Meredith	128
Spar, Herbert I.	254	Taylor, Robert S.	105,225	Ussery, William H.	94,236	Wilder, Vain A.	115,236	Zack, R. Meredith	128
Spear, James I.	103,224	Taylor, Robert S.	105,225	Valand, Steven B.	54,236	Wiley, Betty J.	226	Zink, Paul W.	97
Spear, John K.	254	Taylor, Robert S.	105,225	Valentine, Melton E.	112,236	Wiley, Susan A.	226	Zimmerman, Herman W.	261
Speer, Alex G., Jr.	224	Taylor, Robert S.	105,225						
Spence, Richard W.	114	Taylor, Robert S.	105,225						

The 1965 HOWLER is 72.8% photography. The 1965 HOWLER staff is 19.6% photographers. These are the boys that did the work.



Dick Radford



Bill Vernor



Andy Harmon, Grigg Studio



Bill Clarke

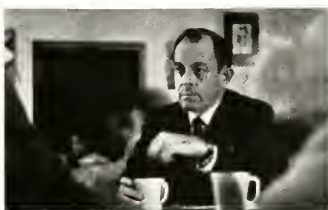

Frank Jones, Winston-Salem *Journal-Sentinel*

1965 HOWLER STAFF

Editor
 Assistant Editor
 Managing Editor
 The Studios
 The Groups

The Teams
 The Highlights
 The Individuals

Art
 General Staff

Business Manager
 Business Staff

Donia Whiteley
 Fred Eaves
 John Myers
 Nancy Jenkins
 Carol Swan
 Bob Grubenmann
 Reba Rentz
 Richard Mills
 Danny Kellum
 Sheila Turpin
 Cindy Grier
 Stella Forrest
 Mary Lou Hall
 Jenny Bivens
 Eileen Blackman
 Ann Stuart
 Wendy Farmer
 Jack Brown
 Brooks Stillwell
 Cherry Ward
 Sandy Myers
 Melodye Gyles
 Robin Reynolds
 Pete Hendricks
 Bud Fisher
 Jimmy Jackson

PHOTOGRAPHY CREDITS

HENNING CHRISTOPH—156.

IRVIN GRIGG—7, 9, 16, 19, 20, 21, 22, 37, 39, 79, 85, 88, 168, 169, 202, 203.

FRANK JONES—136, 138, 139, 141, 143, 144, 146, 147, 168, 175, 176, 181, 227, 245, 268.

JIM KEITH—182, 183, 179.

LARRY MARTIN—76.

PETE SMITH—123, 152, 153, 154, 155, 158, 159, 196, 197.

UPI—Poverty: 2.

HOWARD WALKER—111, 186, 187, 211.

TOM WALTERS—12, 13, 48, 49.

WASHINGTON POST PHOTOS—136, 142.

WIDE WORLD PHOTOS—Russians, Olympics: 2.

DAN WILSHIN—84, 191, 211.

The 1965 HOWLER was printed by the letterpress process by Edwards & Broughton Company in Raleigh, North Carolina. All engravings for the book were produced in Chicago by Jahn & Ollier Engraving Company. The paper is 100 lb. weight double-coated enamel. The type face for body copy, captions, and page numbers is Baskerville. All display heads are Century Bold Italic. This is the sixty-second edition of the HOWLER and contains 304 pages.

*A Look
At the HOWLER'S
Family Tree . . .*



The great-granddaddy of all Wake publications was an elm tree that grew beside a well on the Old Wake Forest campus. Before the advent of indoor plumbing, the boys drew their water at this well each evening and the tree became a handy place to tack up articles, messages, and a monthly bulletin depicting campus activities. Gradually, it came to be known as the "Howler Tree." Then, in 1905, the notes were transferred to a less weatherbeaten, more durable medium—and the *HOWLER* as we know it was born. That first issue was dedicated to the old elm that named it.

Yearbooks have come a long way since then, but their need for durability against the "weatherbeating" of time remains the same. We realize that the real test of this year's *HOWLER* will not come this June, or next June, or even June 1967. The real test will come twenty years from now, if a graying housewife or a paunchy businessman can take his '65 *HOWLER* off a dusty shelf and leaf through its pages once more and say, "Hey, remember all that uproar about Civil Rights back then?" or "Boy, that really was a good year for football," or "Those were the good old days—when we would hike up eight stories just for a cup of coffee." Because unless a yearbook portrays the real people and the real places and the real events it sets out to portray, it's dead before it ever gets off the presses.

So with this stringent principle as our unofficial motto in '65, we set out to portray the real Wake Forest people and the real world that surrounds them. And we had the finest of assistance—from Ralph Van Dyke of J & O, who always "psyched us up"; from Joe Phelps of E & B, who always calmed us down; and from our adviser, Dean Wilson, who always managed to smooth our giant-overwhelming dilemmas down to the funny little nothings that they invariably were.

Our quest for photographs—exactly the right photographs—took us inside mail boxes and under rat cages, from the top of the Zinzendorf Hotel to the bottom of Blowing Rock ski slopes and right into Joan Baez's dressing room. Sources for the '65 *HOWLER*'s 658 pictures ranged from NASA all the way down to the greenest freshman photographer—and each picture a story in itself. There was inscrutable Frank Jones, who inevitably "grossed us out" but once bought us all eclairs; there was irrepressible Dick Radford, who broke us up with his classic "Only flash bulbs and beer, Sir!"; and there was impossible Bill Vernor, who was getting some great angles until the goalpost he was perched on was torn down by ecstatic fans at the Duke game.

And the list goes on and on. But we had to stop somewhere, and page 304 snuck up on us suddenly one day, from out of a typewriter or behind a filing cabinet or somewhere. People ask us now, "Is it finished?" and we say Yes, but we know it hasn't really even begun yet. It will begin when the first box is opened and the first book is handed across the table and the first page turned. And it will continue in June 1967 or June 1987, when the turning of the same pages may stir up a new insight or an old memory again. Hopefully, in fact, the '65 *HOWLER* won't ever be really "finished."

In a sense, this year's issue, too, is dedicated to that old "Howler Tree" that started it all. It had to be chopped down in 1947—for as Pub Row's own Dr. Folk put it, "Well, you know, elm trees don't live forever . . ."

Or maybe they don't ever really die.

Dona Whiteley



