

Henri DONCKIER

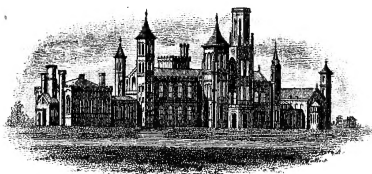

COLLECTION
OF
WILLIAM SCHAUS
©
PRESENTED
TO THE
NATIONAL MUSEUM
MCMV







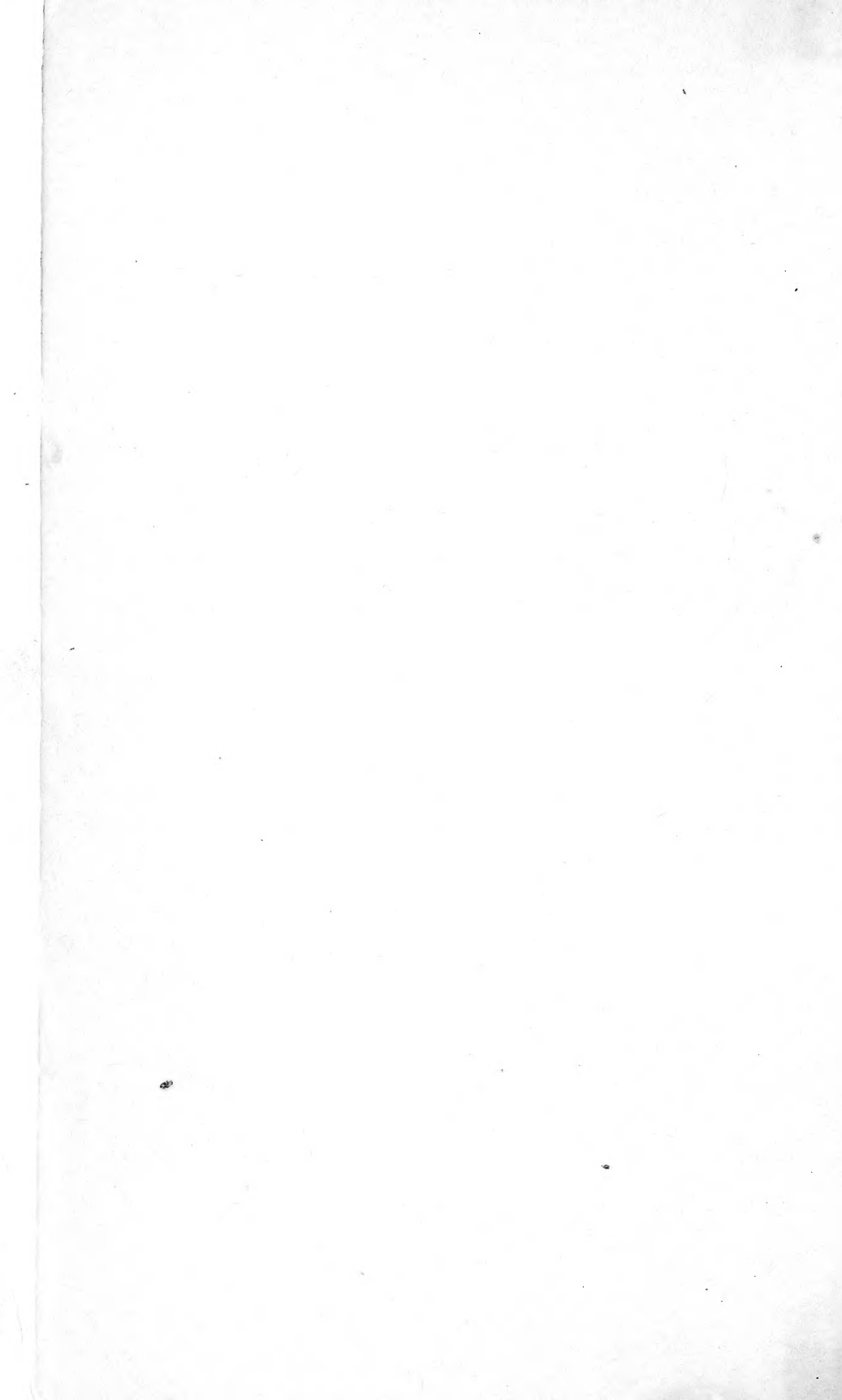

ICONOGRAPHIE

DU

RÈGNE ANIMAL

DE G. CUVIER.

PARIS. — IMPRIMERIE DE FAIN ET THUNOT,
Rue Racine, 28, près de l'Odéon.



Dessiné d'après nature et gravé par Berthoullier. 1833.

P. A. LATREILLE.

Imprimé par A. Co.



ICONOGRAPHIE
DU
RÈGNE ANIMAL
DE G. CUVIER,

OU

REPRÉSENTATION D'APRÈS NATURE DE L'UNE DES ESPÈCES LES PLUS
REMARQUABLES ET SOUVENT NON ENCORE FIGURÉES,
DE CHAQUE GENRE D'ANIMAUX.

Avec un texte descriptif mis au courant de la science.

OUVRAGE

POUVANT SERVIR D'ATLAS A TOUS LES TRAITÉS DE ZOOLOGIE.

PAR M. F. E. GUÉRIN-MÉNEVILLE,

Professeur d'Histoire naturelle, membre de diverses Sociétés savantes nationales et étrangères, l'un des auteurs du Voyage autour du Monde du capitaine Duperrey, du Voyage aux Indes orientales par M. Bellanger, de l'Expédition en Morée, de l'Encyclopédie méthodique, du Traité élémentaire d'Histoire naturelle, du Magasin de Zoologie, fondateur de la Société Cuvierienne, etc., etc., etc.

TOME II.

Planches des Animaux invertébrés.

A PARIS,
CHEZ J. B. BAILLIÈRE,
LIBRAIRE DE L'ACADÉMIE ROYALE DE MÉDECINE,
RUE DE L'ÉCOLE DE MÉDECINE, 13 BIS;
A LONDRES, MÊME MAISON, 219, REGENT STREET.
1829—1844.

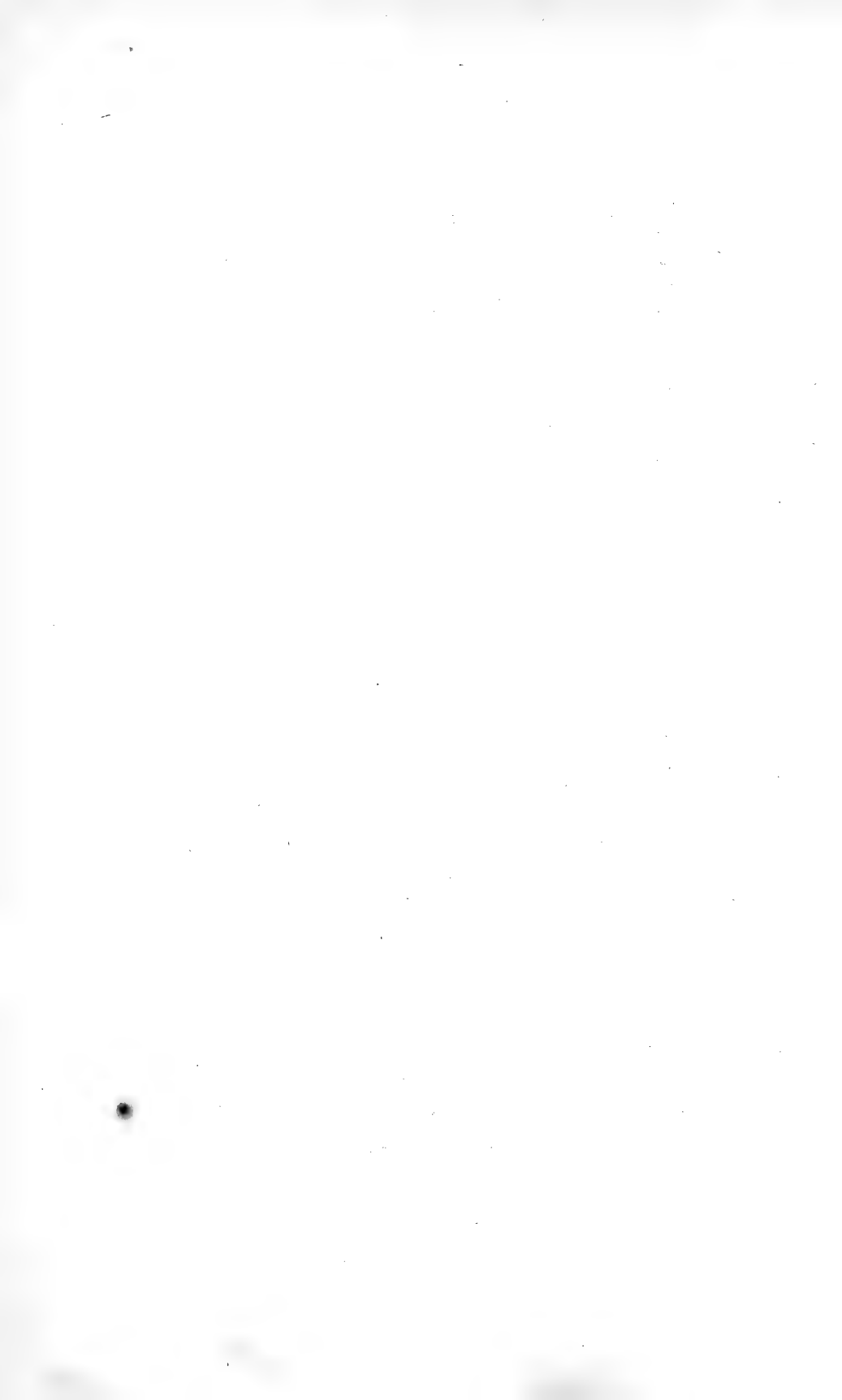

13
2
2
2
2
CNHRB

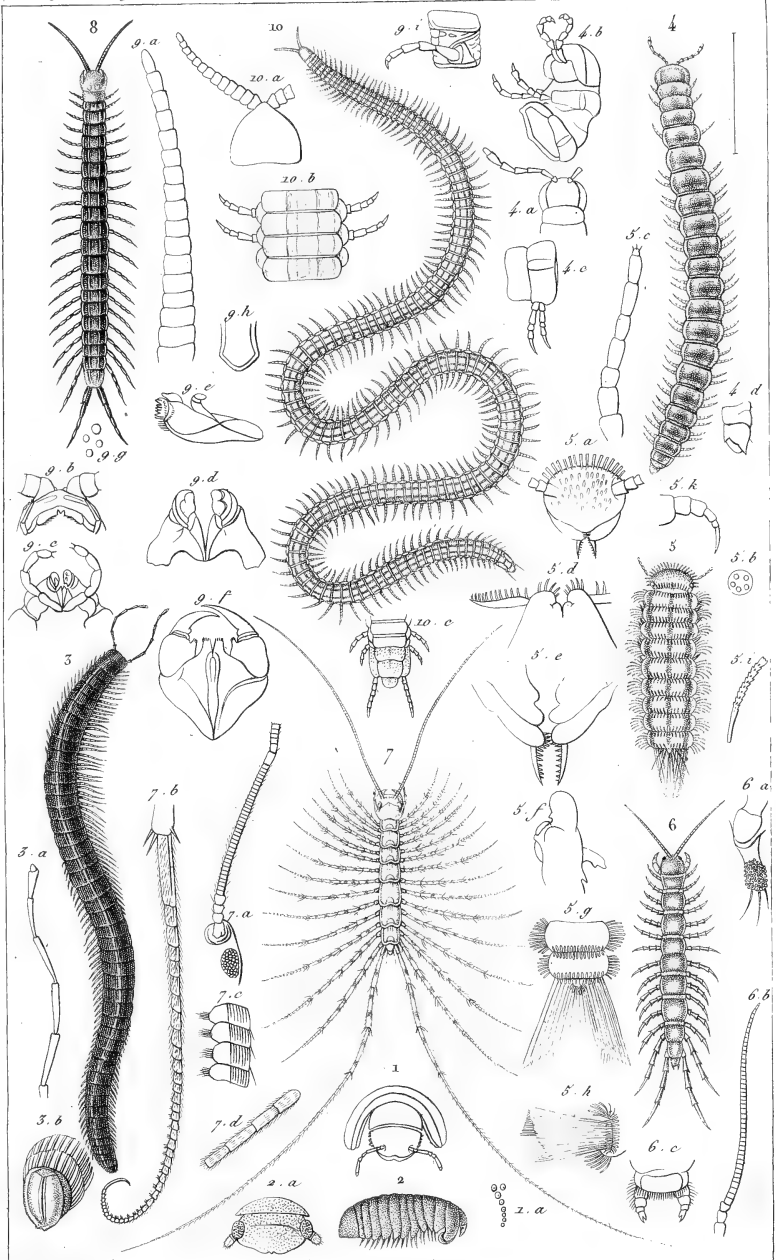

B. Guérin p. Janvier 1837.

Impr. de Remond.

Ciraud sculp.

1. *Glomeris marginalis*, Leach. 2. *Zephronia javanica*, Guér. 3. *Julus plicatus*, Guér. 4. *Polydesmus pallipes*, Verr. 5. *Pollixenus lagurus*, Lin. 6. *Lithobius forficatus*, Lin. 7. *Scutigera araneoides*, Latr. 8. *Scolopendra violacea*, Fab. 9. *Dét. du Sc. morsitans*, Lin. 10. *Geophilus Lefebvii*, Guér.

DSI

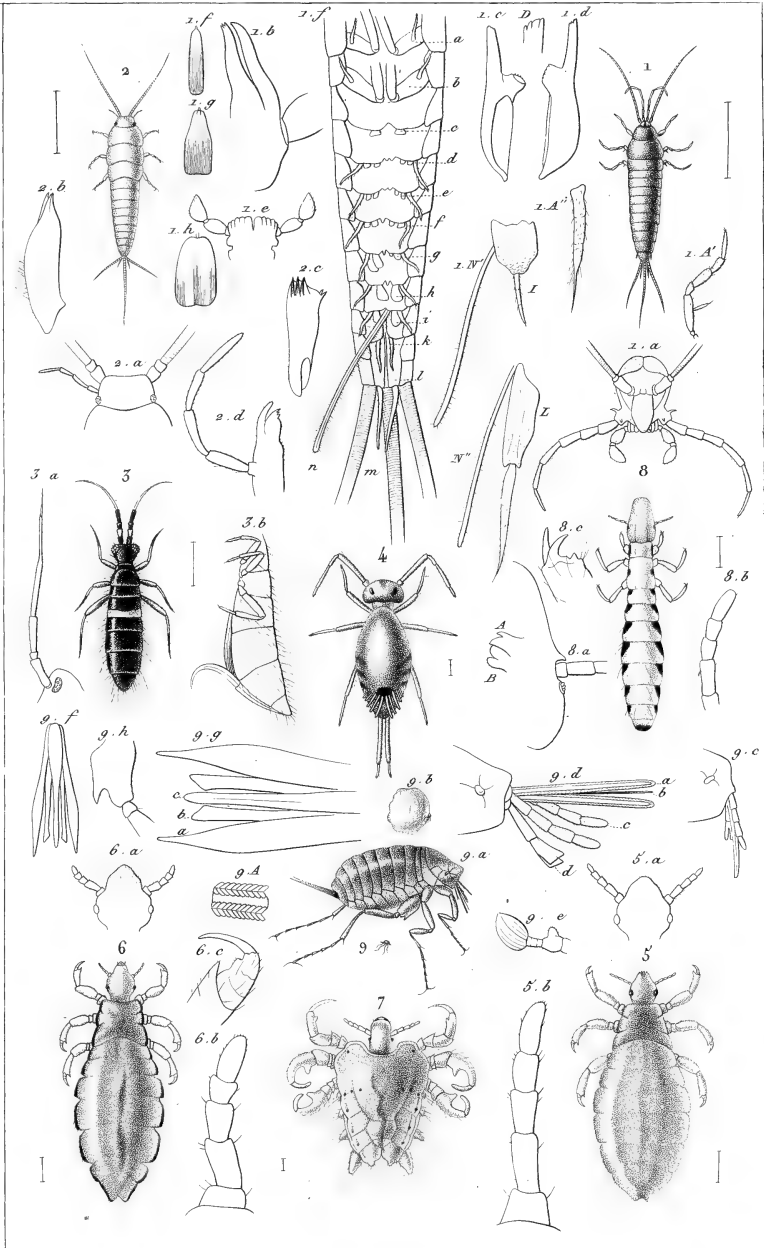

E. Guérin p. 2^e t. 1836.

Impr^e de Rémond.

Lebrun sculp.

1. *Machilis polipoda*, Lin. 2. *Lepisma soccharina*, Lin. 3. *Podura succincta*, Guér. 4. *Sminthurus signata*, Fab. 5. *Pediculus humanus, corporis*. 6. *Ped. humanus, capitis*. De Geer. 7. *Ped. pubis*, Lin. 8. *Ricinus (Phlopterus) squalidus* Nierch. (anatis Fab) 9. *Pulex penetrans*, Lin.

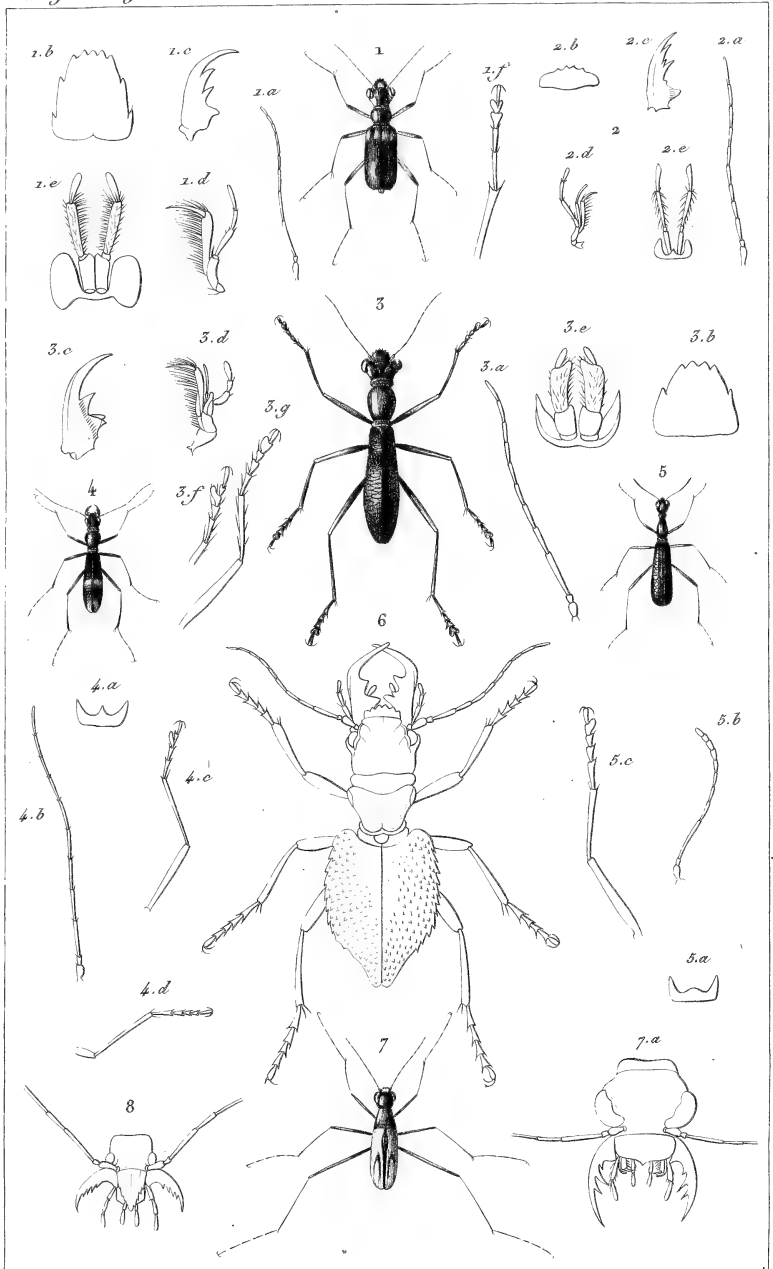

H. Guérin del.

Impr. de Langlois.

H. Plé sculp.

1. *Therates vacans*, Guér. 2. Détails de *Megacephala carolina*, Latr. 3. *Trycondyla aptera*, Latr.
 4. *Clenostoma ichneumonum*, Dej. 5. *Colliuris modesta*, Dej. 6. *Manticora macillosa*, Latr.
 7. *Cicindela tenuipes*, Guér. 8. Tête de *Oxycheila tristis*, Dej.

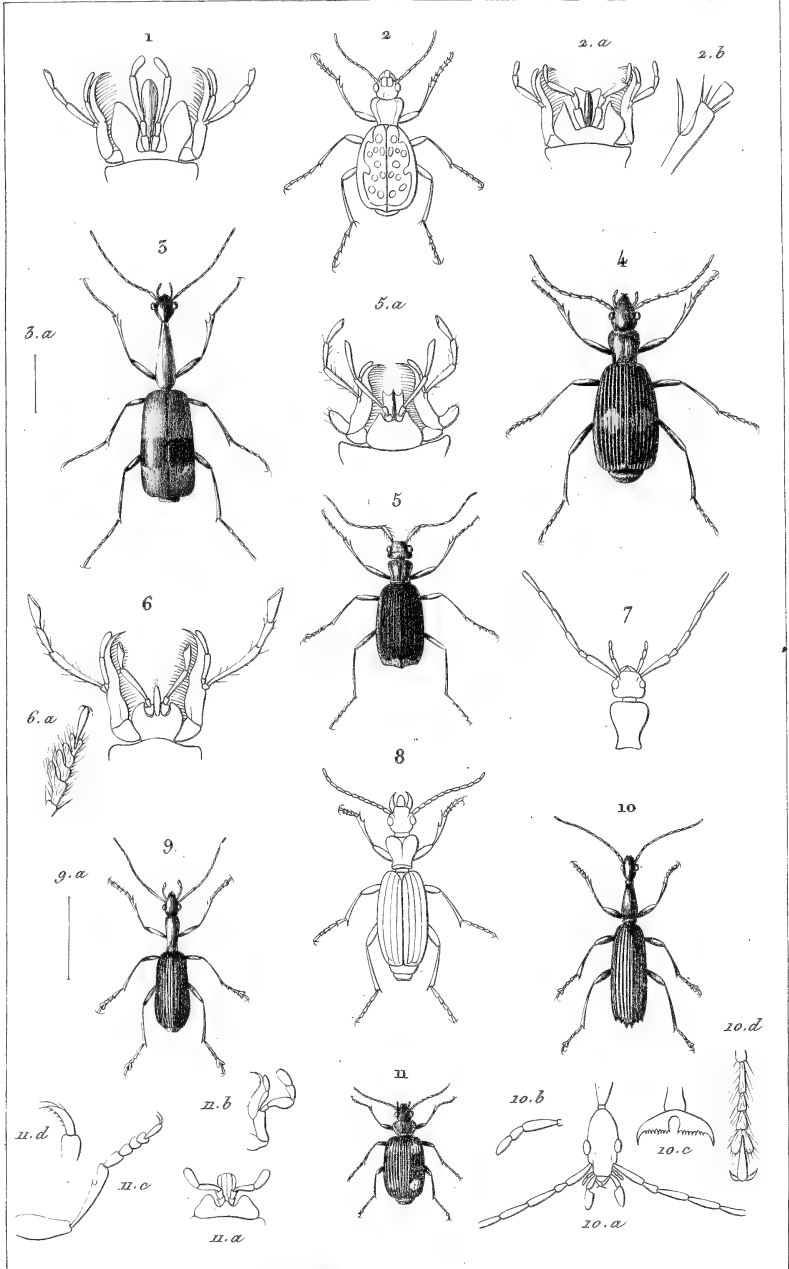

E. Guérin 1829. Impr. de Langlois. F. Pille sculpt.

1. Bouche de l'*Anthia 10 guttata*. Latr. 2. *Graphipterus multiguttatus*. Latr. 3. *Casnomia senegalensis*. S^e Farg. et Serv. 4. *Brachinus Jurinei*. Dej. 5. *Trichognathus marginatus*. Latr. 6. Bouche et tarse de la *Galerita americana*. Latr. 7. Tête et corselet du *Lophium olens*. Latr. 8. *Helius costatus*. Latr. 9. *Dripta ruficollis*. Dej. 10. *Agra splendida*. Latr. 11. *Lebia flavomaculata*. Guér.

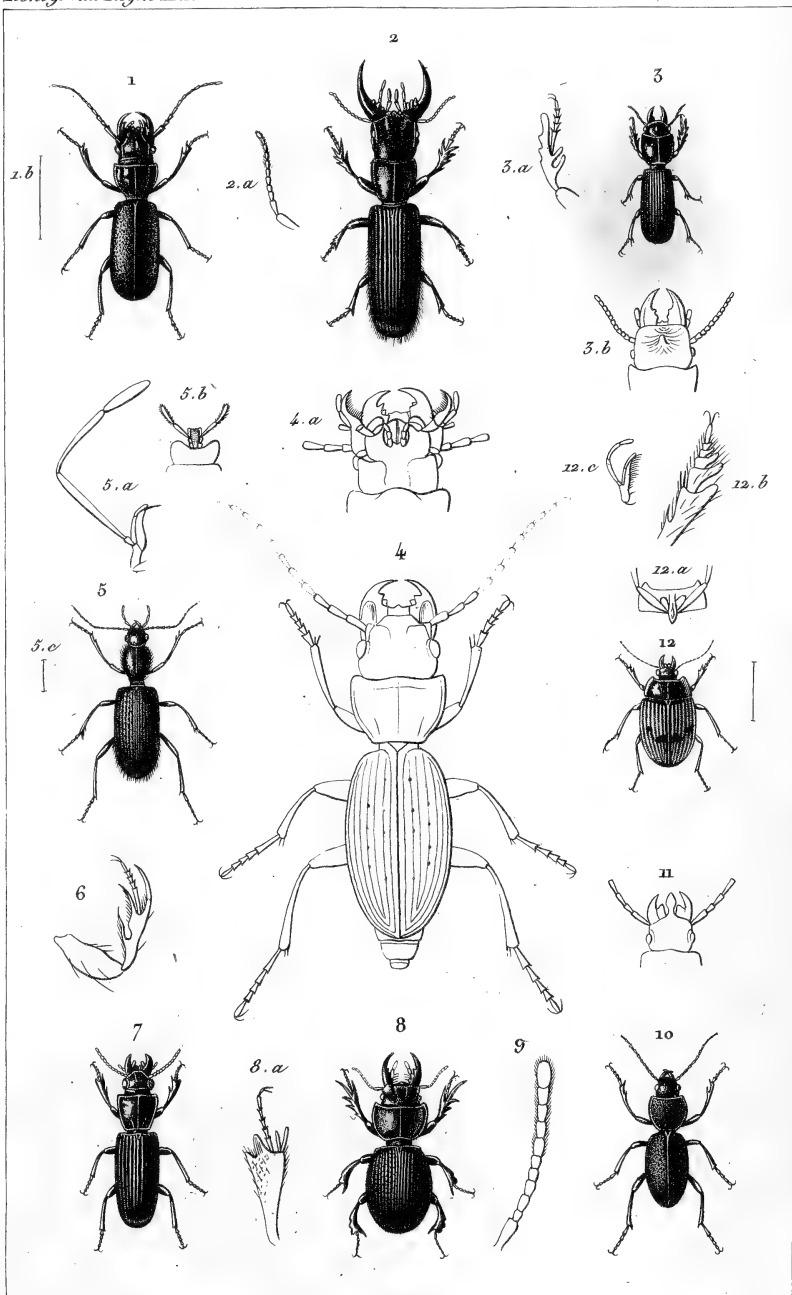

E. Guérin 1829.

Impr. de Langlois

Giraud, sculp.

1. *Siagona Europaea*. Dej. 2. *Oxystomus Sancti-Hilarii*. Lat. 3. *Scapterus Guérini*. Dej. 4. *Enceladus gigas*. Bon. 5. *Apotomus rufus*. Lat. 6. Patte antérieure du *Dischirius Thoracicus*. Lat. 7. *Morio simplex*. Dej. 8. *Acanthocelis ruficornis*. Lat. 9. Antenne de *Yozæna Rogerii*. Dej. 10. *Ditomus violaceus*. Lat. 11. Tête du *Ditomus calydonius*. Lat. 12. *Cyclosomus flexuosus*. Lat.

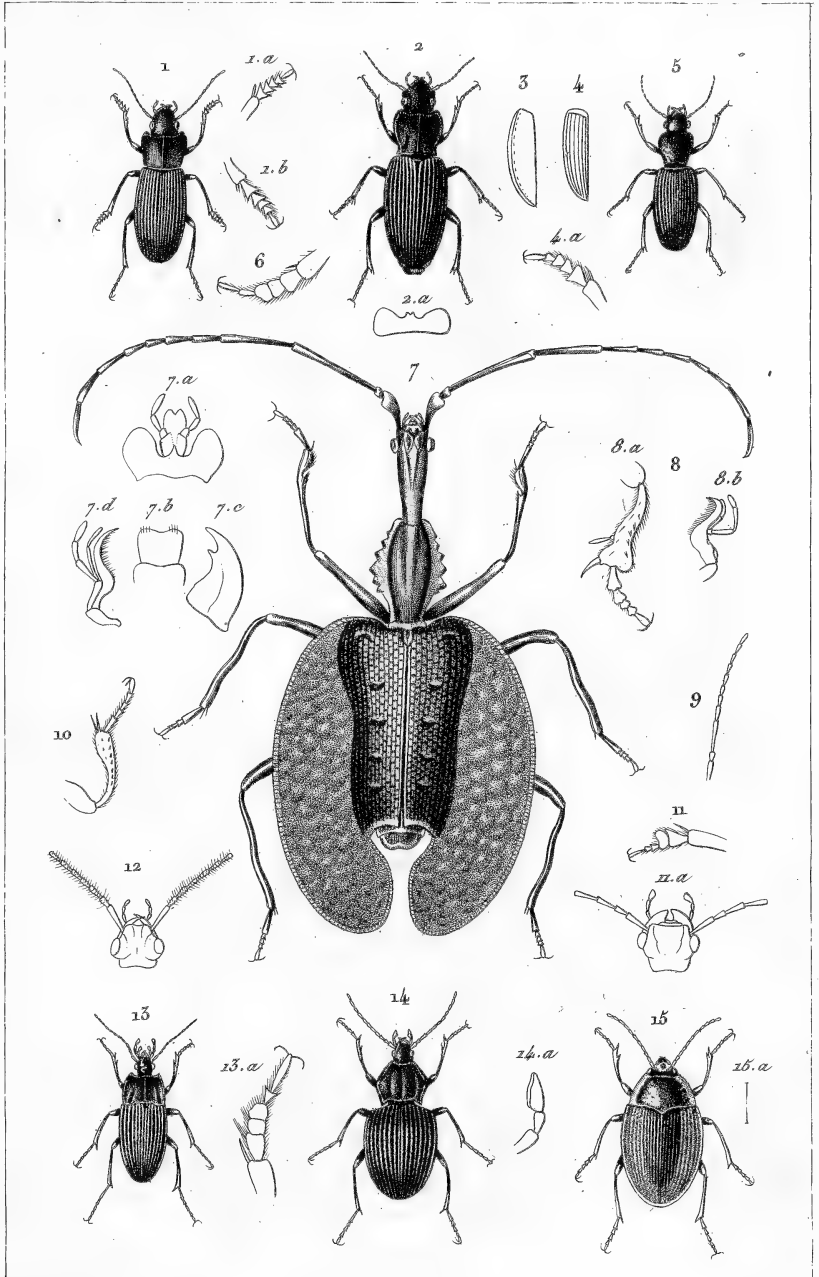

B. Guérin Del.

Impr. de l'Anglois.

Giraud sculp.

1. *Harpalus tricolor*. Guér. 2. *Trigonotoma viridicollis*. Dej. 3. Elytre de la *Feronia navarica*. Lat. 4. Elytre et tarso de la *Feronia melanaria*. Lat. 5. *Cephalotes rufipes*. Lat. 6. Tarso ant. du *Patrobus rufipes* mâle. 7. *Mormolyce phylloides*. Esq. 8. Patte ant. et mâchoir. du *Zabrus gibbus*. Lat. 9. Antenne du *Sphegus terricola*. Lat. 10. Patte ant. de la *Feronia hottentota*. Lat. 11. Tarso ant. et tête du *Licinus agricola* mâle. 12. Tête du *Loricera pilicornis*. Lat. 13. *Cynthia abaxoides*. Lat. 14. *Panagæus fulgipennis*. Lat. 15. *Omopron suturalis*. Guér.

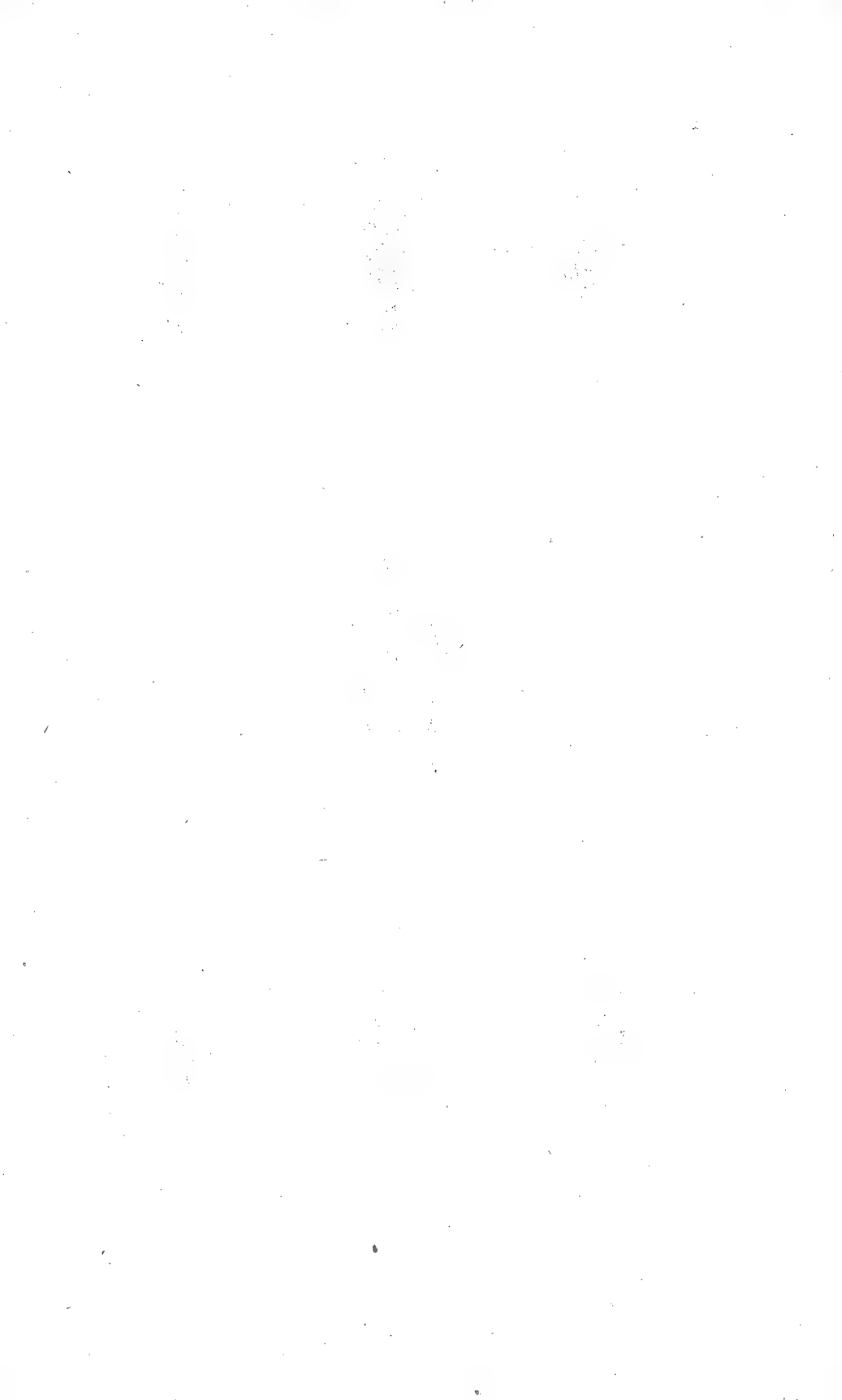

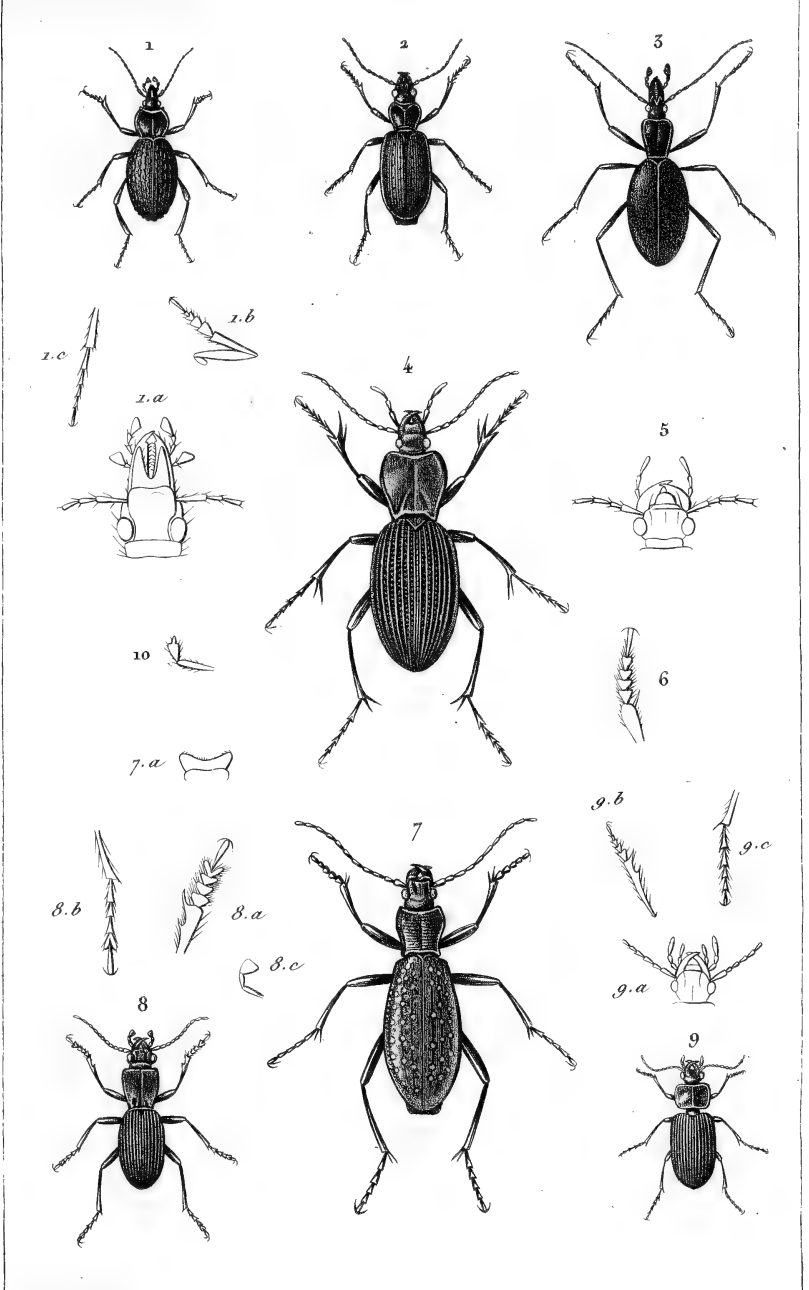

E. Guérin pinx.

Impr. de Rémond.

Giraud sculp.

1. *Sphæroderus nitidicollis*. Chevrol. 2. *Calosoma rufipenne*. Dej. 3. *Cychrus italicus*. Bonelli.
 4. *Pamborus alternans*. Lat. 5. Tête de *Pogonophorus*. 6. Tarse ant. de *Pelophila*. 7. *Carabus rutilans*. Lat. 8. *Pelecium cyanipes*. Kirby. 9. *Masoreus lucatus*. Dej. 10. Palpe maxillaire de *Bembidion*.

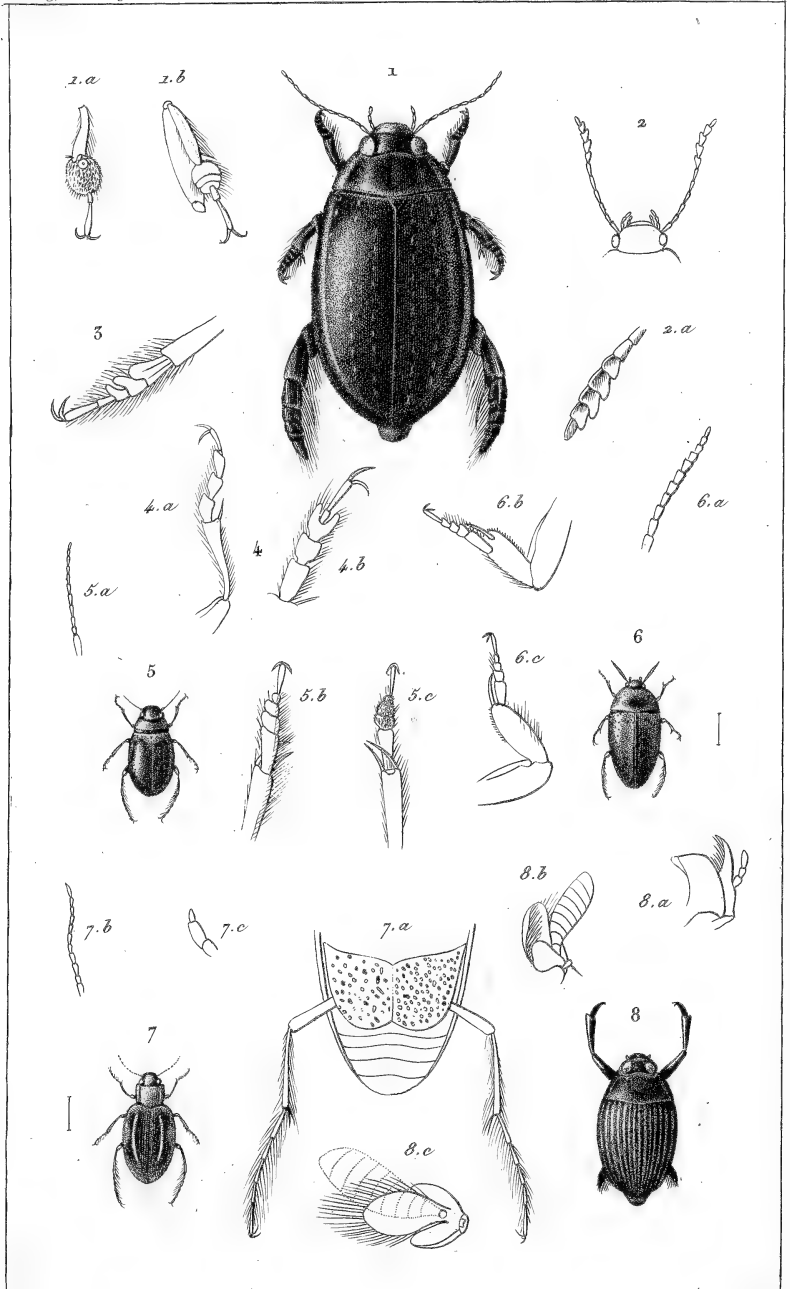

L. Guérin pinx.

Impr. de Langlois.

Bisaul sculp.

1. *Dytiscus Lherminieri*, Chev. 2. *Id. serricornis*, Dej. 3. Perte ant. de *Colymbetes*. 4. *Id.* de *Hydroporus planus*, Latr. 5. *Hygrobia Hermannii*, Latr. 6. *Noterus crassicornis*, Clair. 7. *Halplus elevatus*. 8. *Gyrinus sulcatus*, Dej.

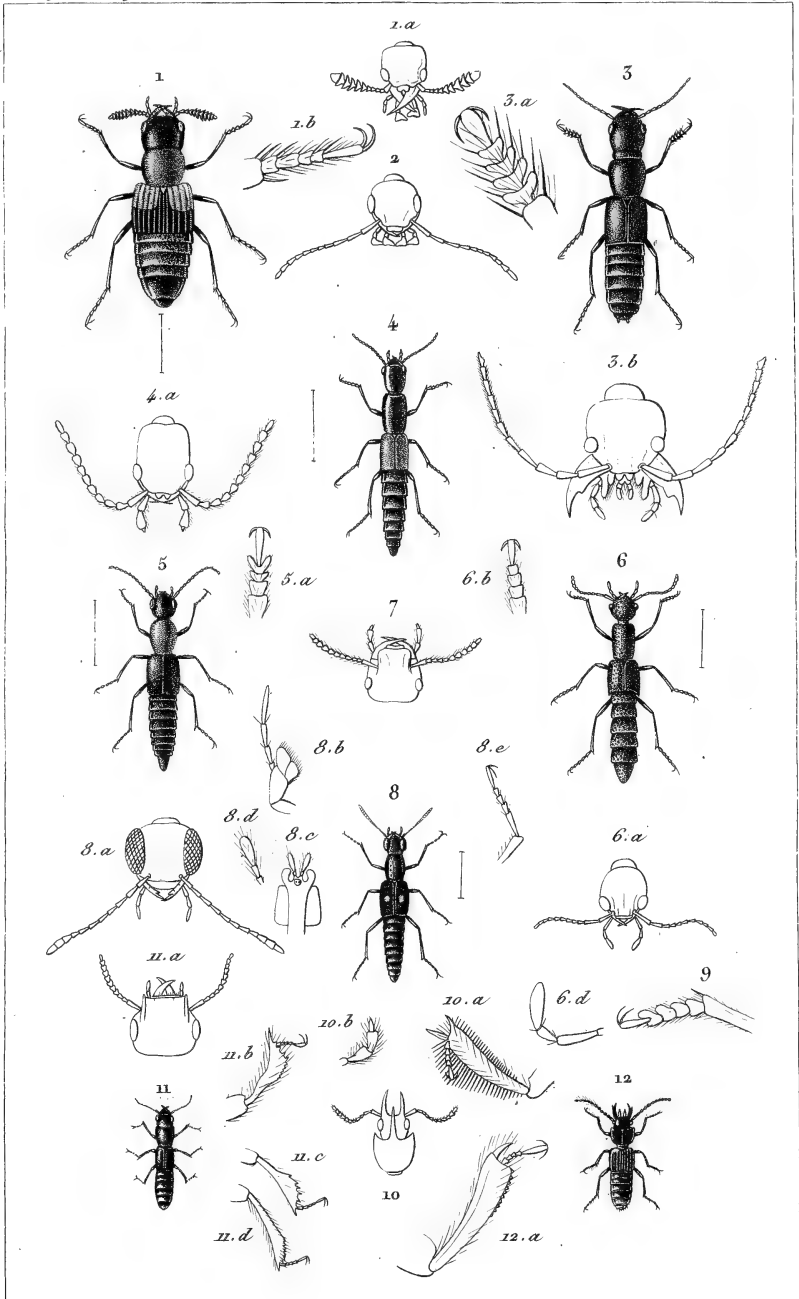

E. Guérin pinx.

Impr. de Rémond

Giraud sculp.

1. *Oxyporus rufus*. *Lin.* 2. Tête d'*Astrapeus ulmineus*. *Oliv.* 3. *Staphylinus tataricus*. *Ficc.*
 4. *Lathrobium elongatum*. *Lin.* 5. *Paederus ruficollis*. *Fab.* 6. *Procirrus Lefeburi*. *Lat.* 7. Tête
 d'*Euaesthetus*. 8. *Stenus biguttatus*. *Lin.* 9. *Tarve ant. de Stilicis*. 10. *Oxytelus tricornis*.
Fab. 11. *Osoorius brasiliensis*. *Guér.* 12. *Zygophorus striatus*. *Leach.*

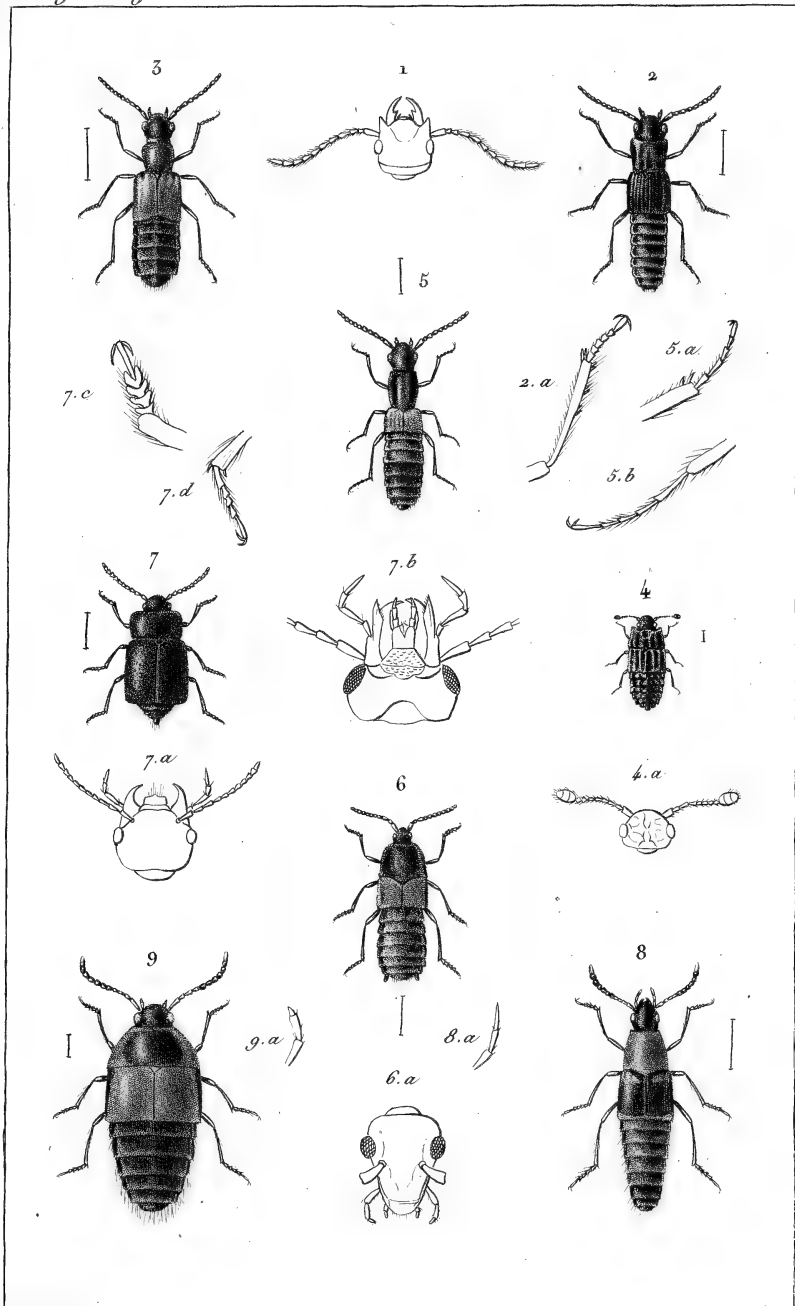

E. Guérin pinx.

Impr. de Lelemand.

Giraud sculp.

1. Tête de *Prognatha rufipenne*, Lat. 2. *Coprophilus rugosus*, Grav. 3. *Lesteva dichroa*, Latr. 4. *Micropeplus mallei*, Dej. 5. *Aleochara canaliculata*, Fab. 6. *Lomechusa paradoxa*, Grav. 7. *Omalium blattoides*, Grav. 8. *Tachinus atricapillus*, Fab. 9. *Tachiporus marginatus*, Grav.

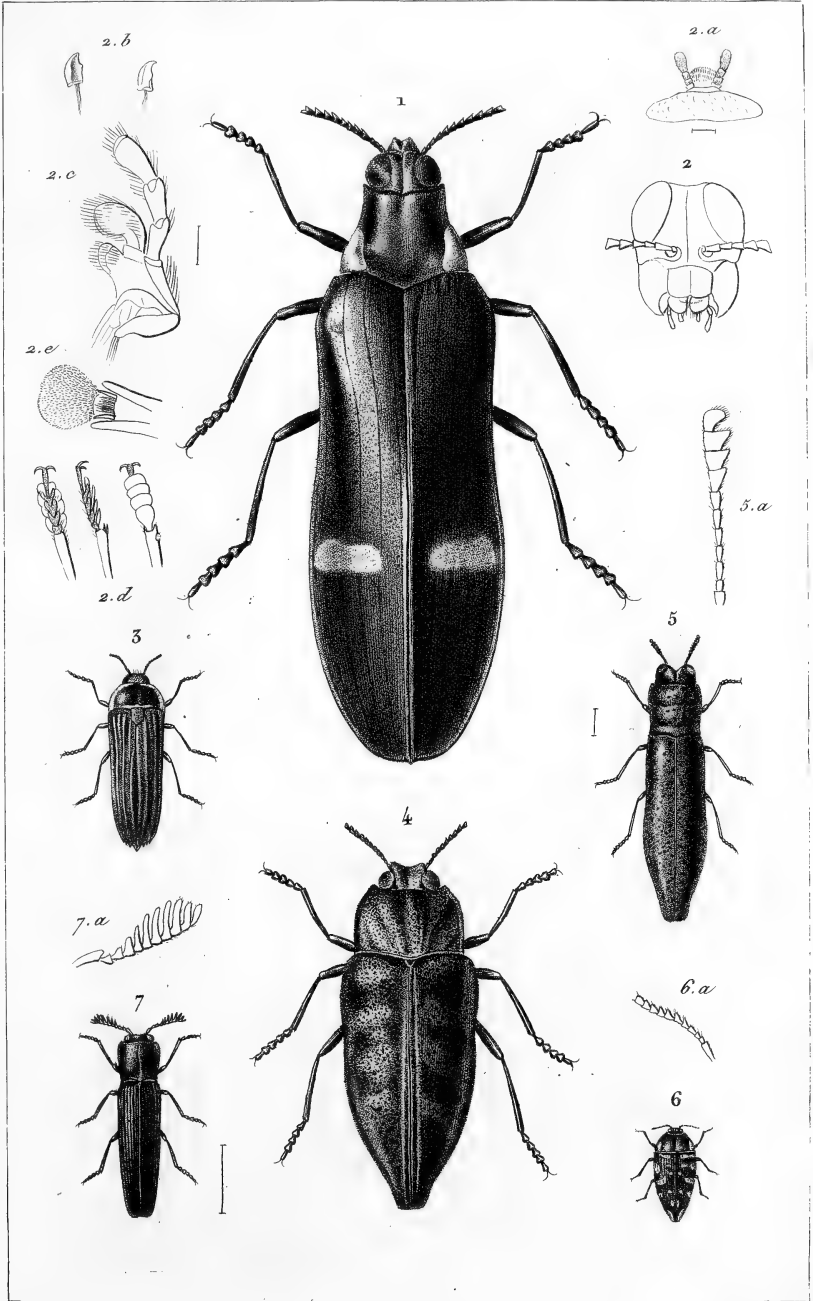

B. Guérin pinæ?

Impr. de Rémond.

Girard sculp.

1. *Buprestis bicolor*. Lat. 2. Détails du *Bup. gigas* Fab. 3. *Bup. rubripennis*. Guér. 4. *Bup. Lalandii*. Guér. 5. *Aphanisticus emarginatus*. Lat. 6. *Trachys cruentata*. Fab. 7. *Melasis buprestoides*. Obo.

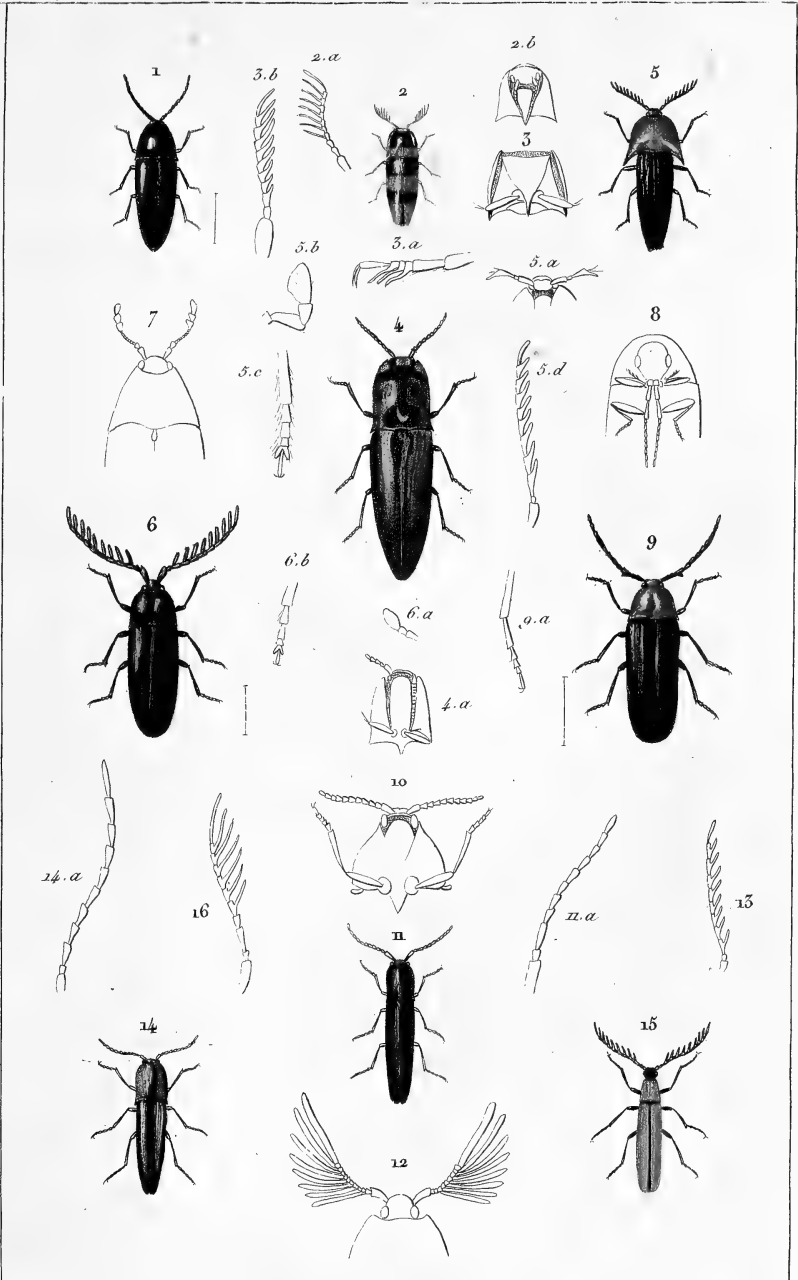

E. Guérin pinx. *Ingr. de Rémond* *Giraud sculp.*
 1. *Eucnemis capucinus* Man. 2. *Pterotarsus histrio* Latr. 3. Détails du *Galba marmorata* Guér. 4. *Ade-
 locera chabannii* Guér. 5. *Pachyderes ruficollis* Guér. 6. *Cerophytum alateroides* Latr. 7. *Thro-
 sus dermestoides* Latr. 8. *Chelonarium undatum* Latr. 9. *Cryptostoma denticornis* Fabr. 10. Tête
 et corcelet de *Lobæderus monilicornis* Guér. 11. *Nematodes filum* Latr. 12. Tête de l'*Hemirrhilus
 flabellicornis* Latr. 13. Antenne de *Ctenicera hæmatodes* Latr. 14. *Elatér plagiatus* Germ. 15. *Cam-
 pylus denticollis* Fischer. 16. Antenne du *Phyllocerus flavipennis* Dej.



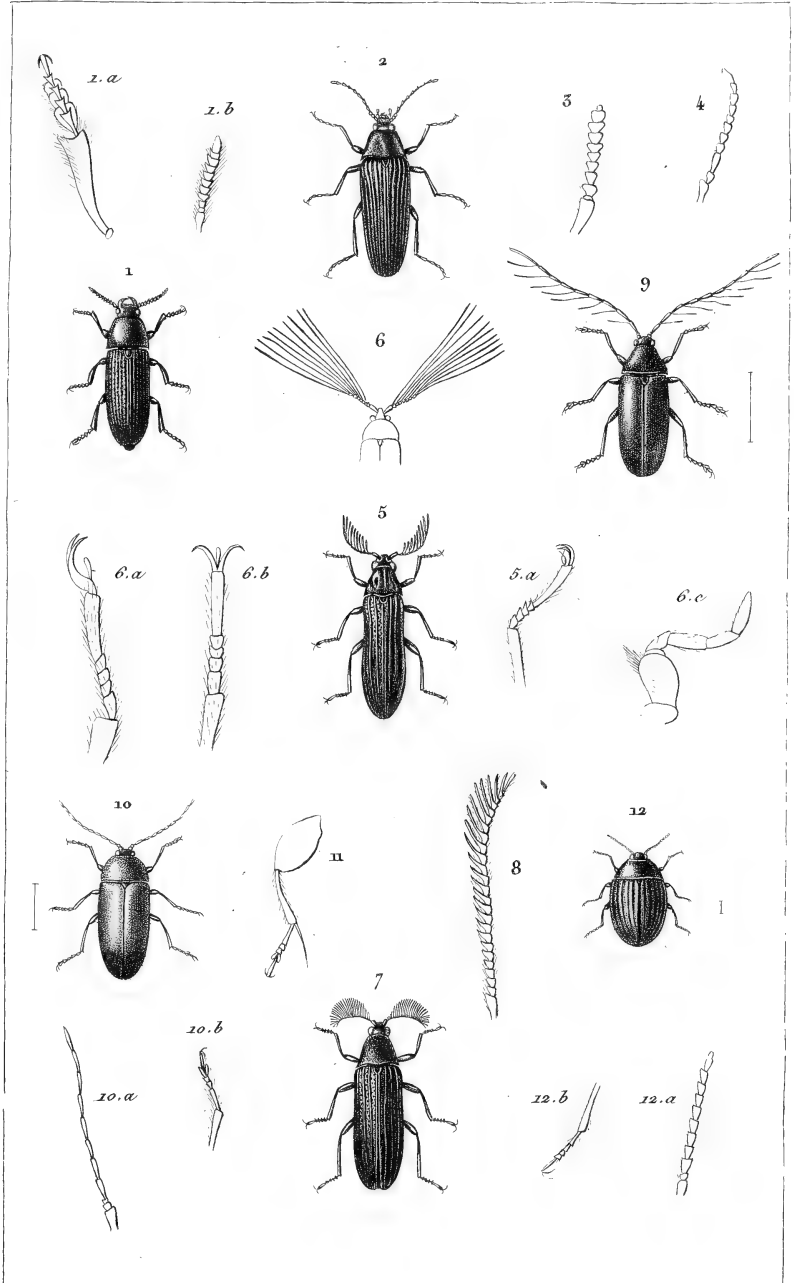

Guérin et Travies sculp.

Impr. de Rémont.

Giraud sc.

1. *Physodactylus Henningii*. Fisch. 2. *Cebrio fuscus*. Gory. 3. Ant. du *Cebrio gigas*, fem. 4. Ant. de l'*Anelastes Drurii*. Kirby. 5. *Callirhipis Goryi*. Guérin. 6. Détails du *Call. Dejoni*. Lat. 7. *Rhipicera cyanea*. Guér. 8. Ant. de *Rhip.* fem. 9. *Ptilodactyla elaterina*. Illig. 10. *Elodes pallidus*. Lat. 11. Patte post. de *Scyrtes*. 12. *Eubria palustris*. Germ.

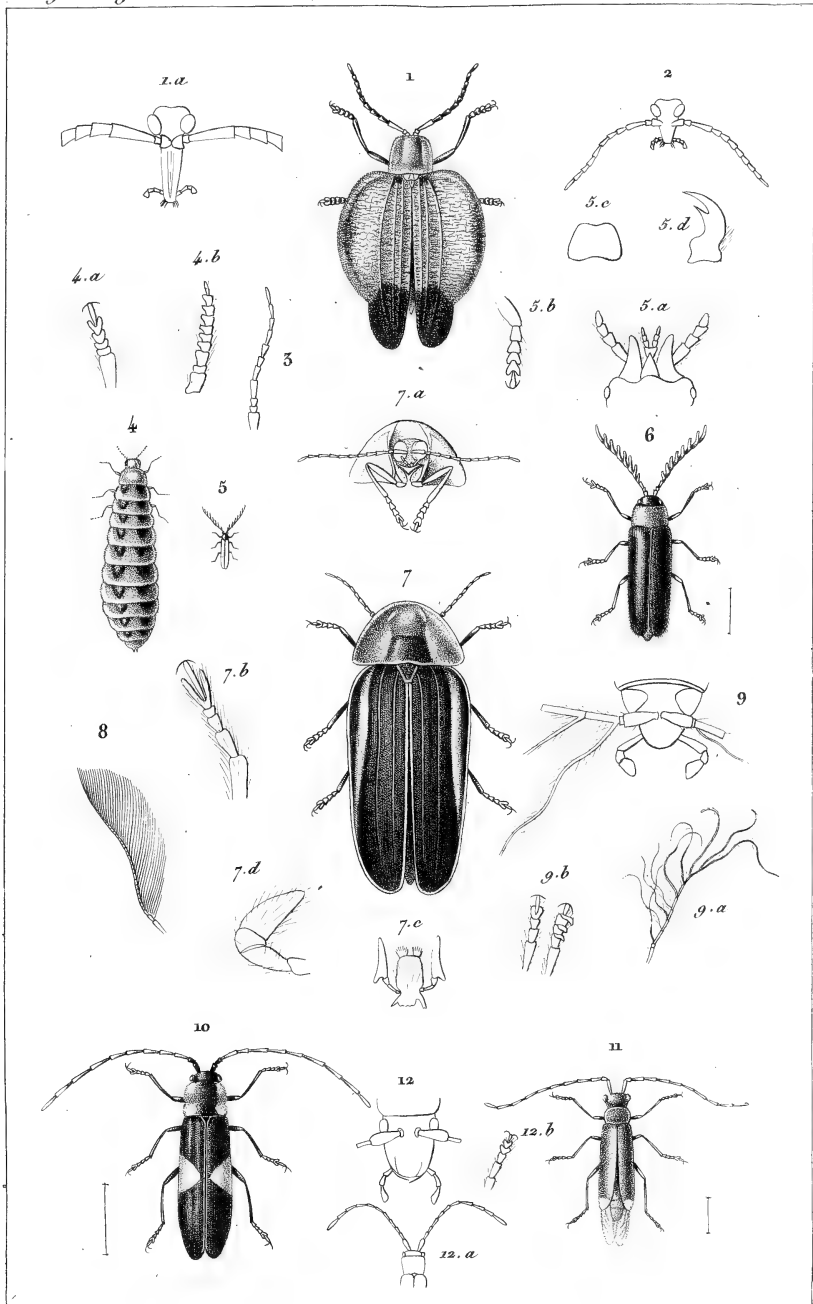

Guérin pinçé

Impr. de Reimond.

Giraud sculp.

1. *Lycus latissimus*. Fab. 2. Tête de *Dictyoptera sanguinea*. Lar. 3. Antenne d'*Omaliscus suturalis*. Geoff. 4. *Drilus flavescens*. femelle. 5. *Id.* mâle. 6. *Drilus ruficollis*. Dej. 7. *Lamproyris Savignyi*. Kirby. 8. Antenne d'*Amydetes*. Hoff. 9. Détails du *Cladophorus ruficollis*. Guér. 10. *Silis tricolor*. Guér. 11. *Malthinus biguttatus*. Oliv. 12. Détails du *Cordylocera antennata*. Guér.

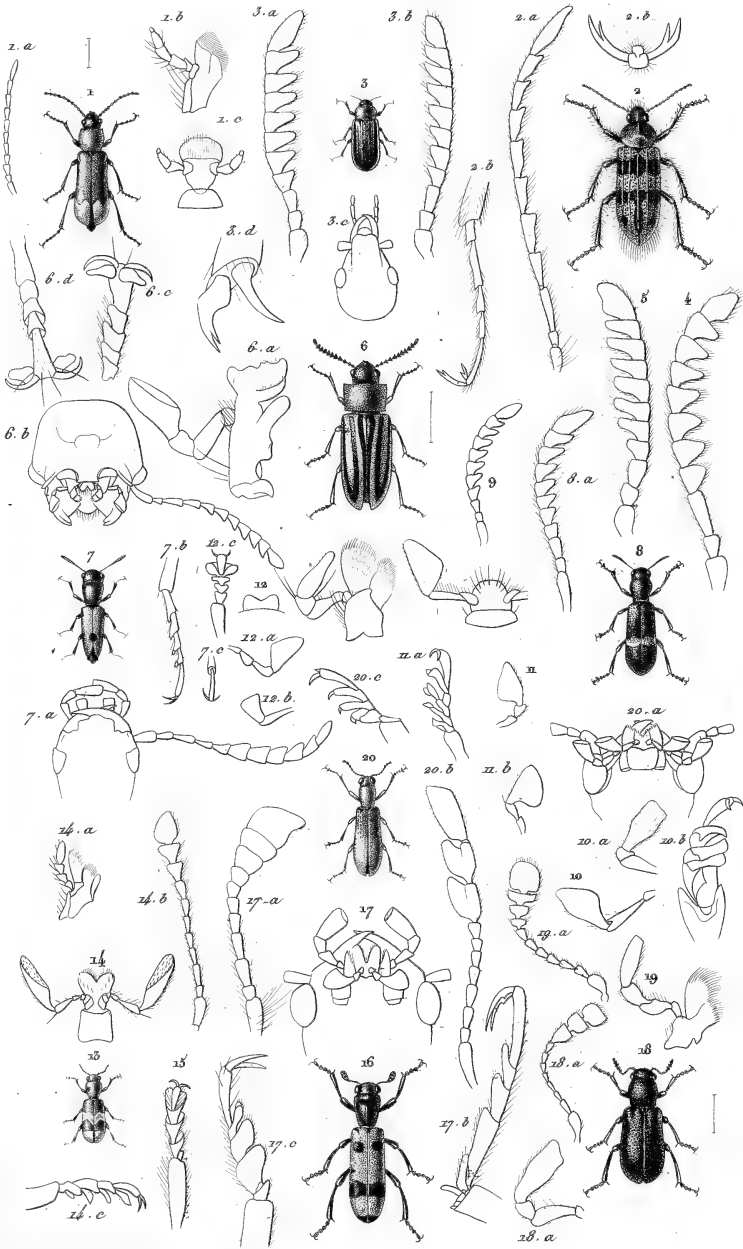

E. Guérin p^l 7^o 1836.

Impr^o de Rémond.

Lebrun et Giraud sculp

1. *Malachius ruficollis*, Fab. 2. *Dasytes trifasciatus*, Guér. 3. *Zygia oblonga*, F. 4. *Melyris viridis*,
 5. *Mel. abdominalis*, F. 6. *Peleophora nigrolinata*, Guér. 7. *Cyhdrus Buquetii*, Guér. 8. *Tillus*
rubicollis, Guér. 9. *Til. unifasciatus*, F. 10. *Priocera*. II. *Axiana*. 12. *Eurypus*. 13. *Thanasimus*
bombycinus, Chev. 14. *Tha. formicarius* F. 15. *Opilo*. 16. *Clerus Olivierii*, Chev. 17. *Cle.*
Abearius F. 18. *Necrobia violacea*. 19. *Nec. ruficollis*, F. 20. *Enoplium viridipenne* Kirby.

Apr 1836

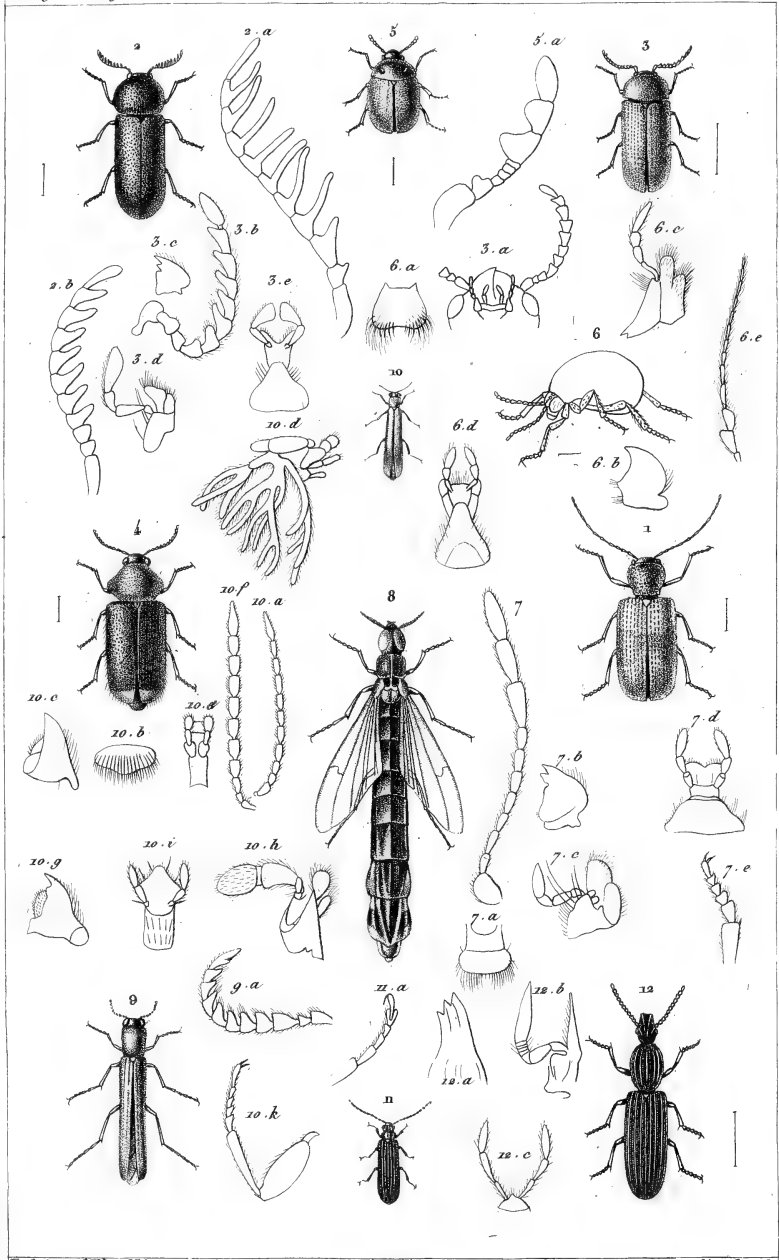

F. Guérin p^o X^o n^o 234.

Imp^o de Remond.

Giraud sculp.

1. *Ptinus italicus*, Chev. 2. *Ptilinus serraticornis*, Oliv. 3. *Xyletinus pallens*, Stev. 3. b à e. dét. du *Xyl. pectinatus*, Fab. 4. *Ochina sanguinicollis*, Ziegl. 5. *Dorcotoma rubens*, Chev. 6. *Gibbium scoticus*, Oliv. 7. Dét. de l'*Anobium pertinax*, L. 8. *Attractocerus molorchoides*, Guér. 9. *Hylecætus Javanus*, Chev. 10. *Lymexylon navale*, Oliv. 11. *Cupes capitata*, Fab. 12. *Rhysodes costatus*, Chev.

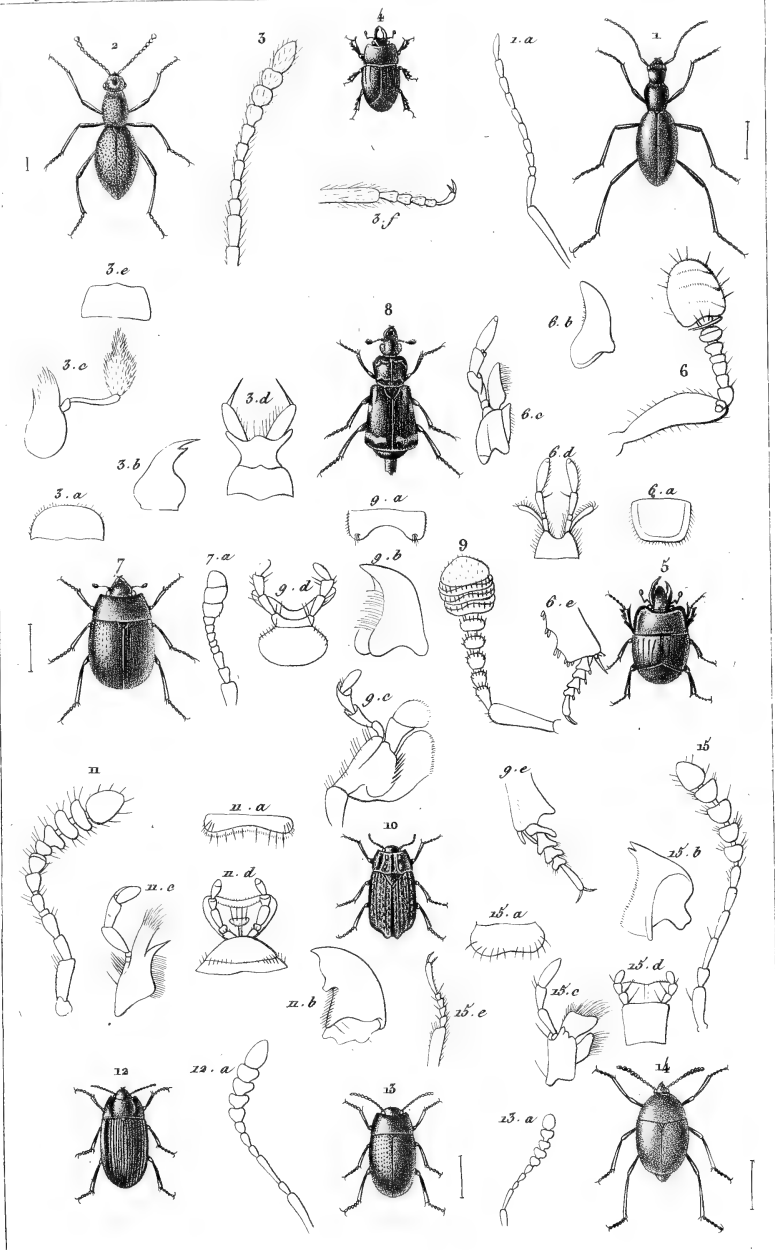

E. Guerin, p. 3^o 2^o 1834.

Impr. de Rémond.

Graud sculp.

1 *Mastigus fuscus*, Klug. 2. *Seydmœnus hekeogii*, Var. Lat 3. *Dét de Sey. hirtivollis*, Gyl. 4. *Hololepta 4-dentata*, F. 5. *Hister mandibularis*, Chev. *Dét de U His. 4-maculatus*, L. 7. *Sphærites glabratus*, F. 8. *Necrophorus maritimus*, Eschsch. 9. *Necr. germanicus*, L. 10. *Silpha granigera*, Chev. 11. *Necrodes littoralis*, L. 12. *Necrophilus hydrophiloides*, Eschsch. 13. *Agyrtes castaneus*, F. 14. *Scaphidium nigripes*, Chev. 15. *Scap. 4-maculatum*, Oliv.

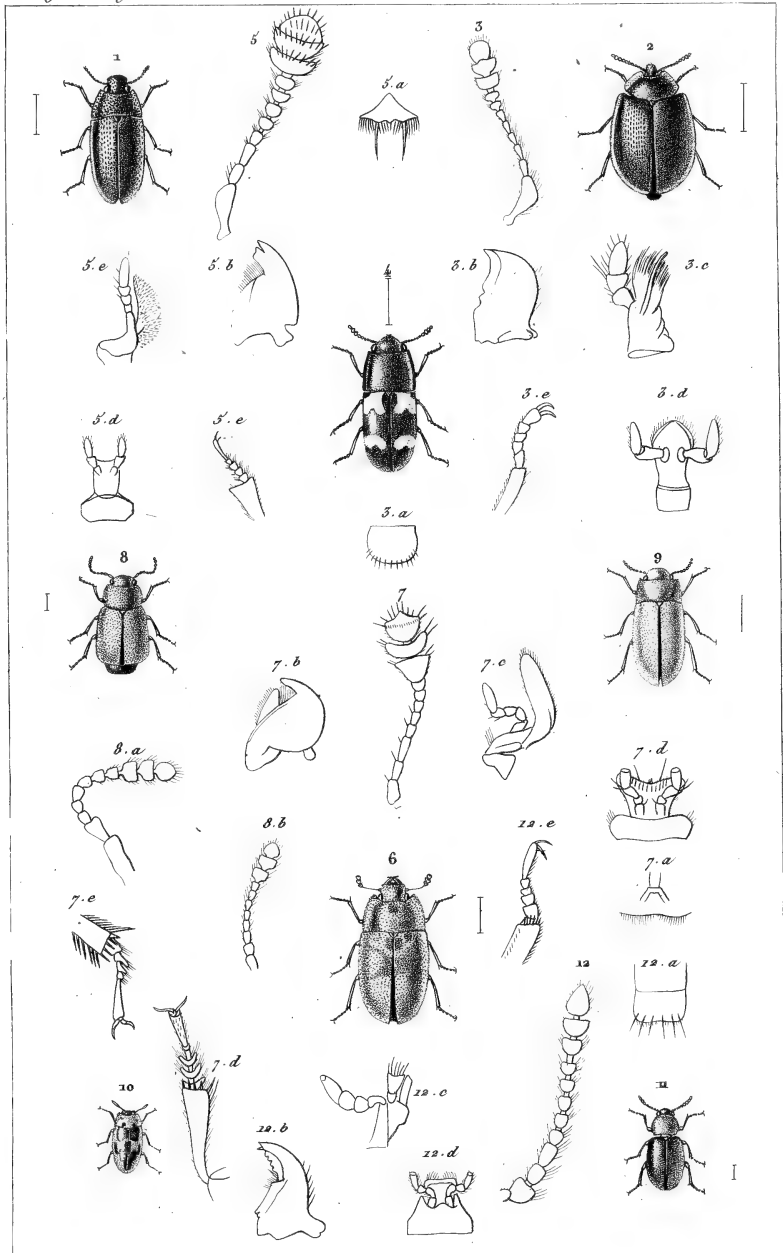

F. Guérin p. X^o 2834.

Inpr^o de Remond.

Graud sculp

1. *Colobicus marginatus*, Lat. 2. *Thymalus marginicollis*, Chev. 3. Détails du *Thim. limbatus*, F.
 4. *Ips fasciata*, Oliv. 5. Dét. de l' *Ips. 4 - punctata*, Herbst. 6. *Nitidula peruviana*, Guér. 7. Dét. de
Nit. imperialis, F. 8. *Cercus pulicarius* Lat. 9. *Byturus tomentosus*, F. 10. *Dacne femoralis*, Chev.
 11. *Cryptophagus nigripennis*, Payk. 12. Dét. du *Cry. populi*, Payk.

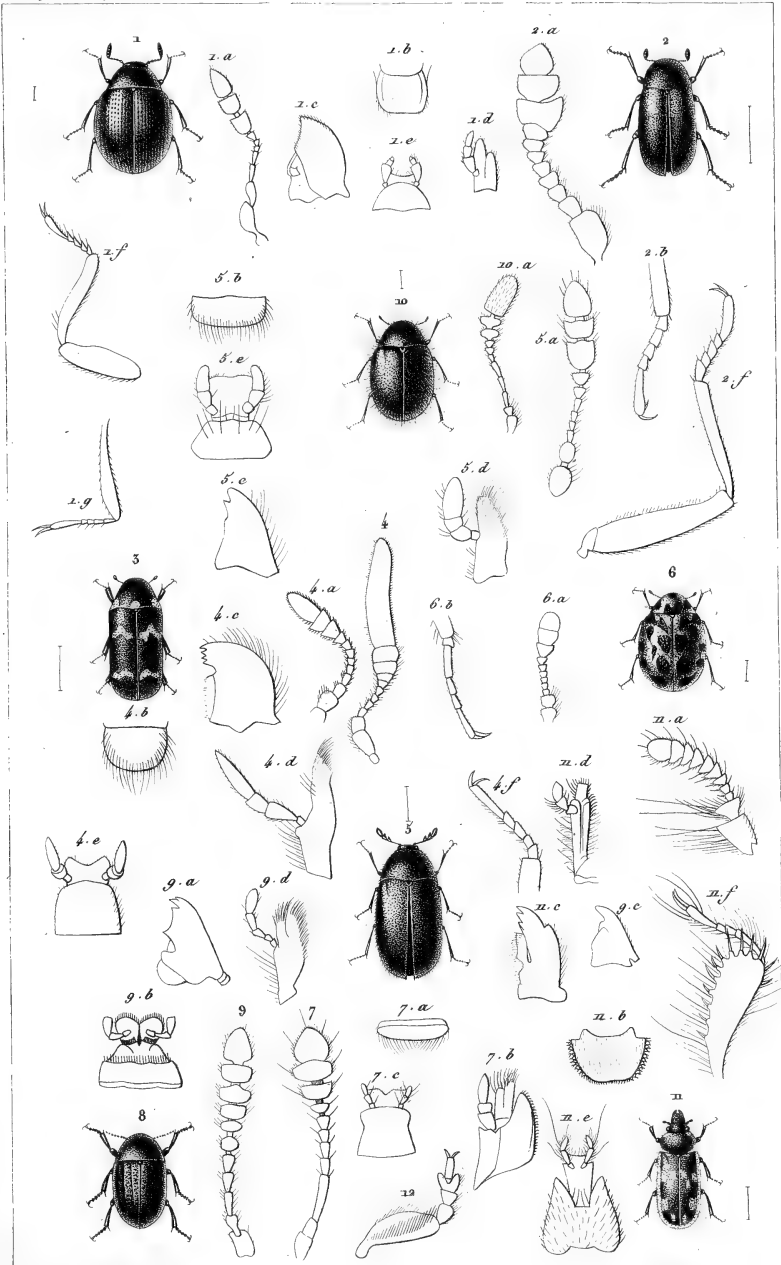

E. Guerin p. 33^{me} 2554.

Impr^e de Remond

Lebrun et Véraud sculp.

1. *Aspidiphorus orbiculatus*, Cyl. 2. *Dermestes carnivorus*, Fab. 3. *Megatoma undata* Lat. F. & Det. du Mega. trifasciata, F. 5. *Attagenus serra*, F. 6. *Anthrenus capensis*, F. 7. Det. de *Nosodendron fasciculare*, Ol. 8. *Byrrhus alpinus*, Gory. 9. Det. du Byr. *Dennii*, Kirby. 10. *Trinodes hirtus*, F. 11. *Heterocerus marginatus*, Fab. 12. Patte du Byr. *concolor* Sturm.

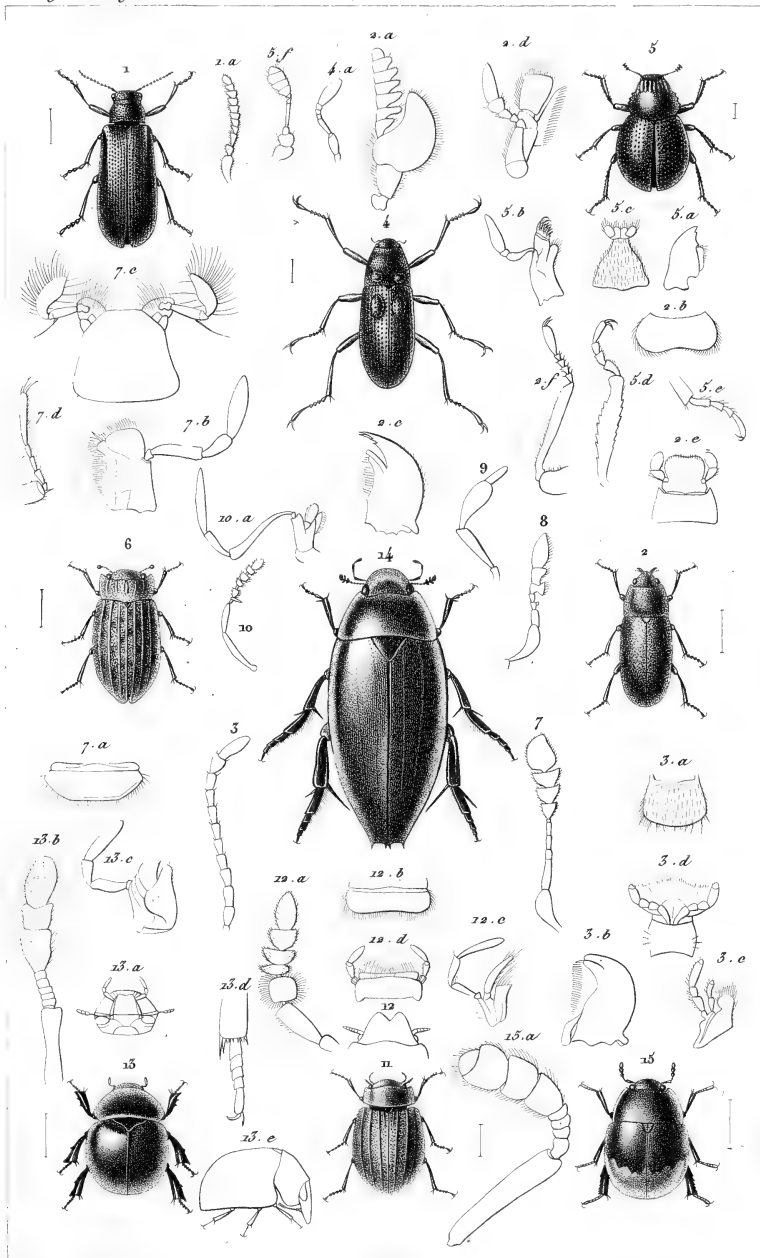

E. Guérin p. 9. n. 1854.

Impr. de Remond.

Lebrun et Giraud sculp.

1. *Potamophilus orientalis*, Gory. 2. *Dryops prolifericornis*, Fab. 3. *Dét. de l'Elmis Volckenari*, Lax.
 4. *Macronychus 4-tuberculatus*, Mul. 5. *Georissus pygmaeus*, Gyl. 6. *Elophorus nubilus*, Fab.
 7. *Dét. d'Élo. fennicus*, Payk. 8. *Ant. d'Hydrochus elongatus*, Fab. 9. *Talpe d'Ochthebius hybernicus*, Curt.
 10. *Dét. d'Hydraena testacea*, Curt. 11. *Sperchœus sulcatus*, Gory. 12. *Dét. du Spere. emarginatus*, Fab.
 13. *Globaria nitida*, Guér. 14. *Hydrophilus spinipennis*, Gory. 15. *Sphaeridium dimidiatum*, Gory.

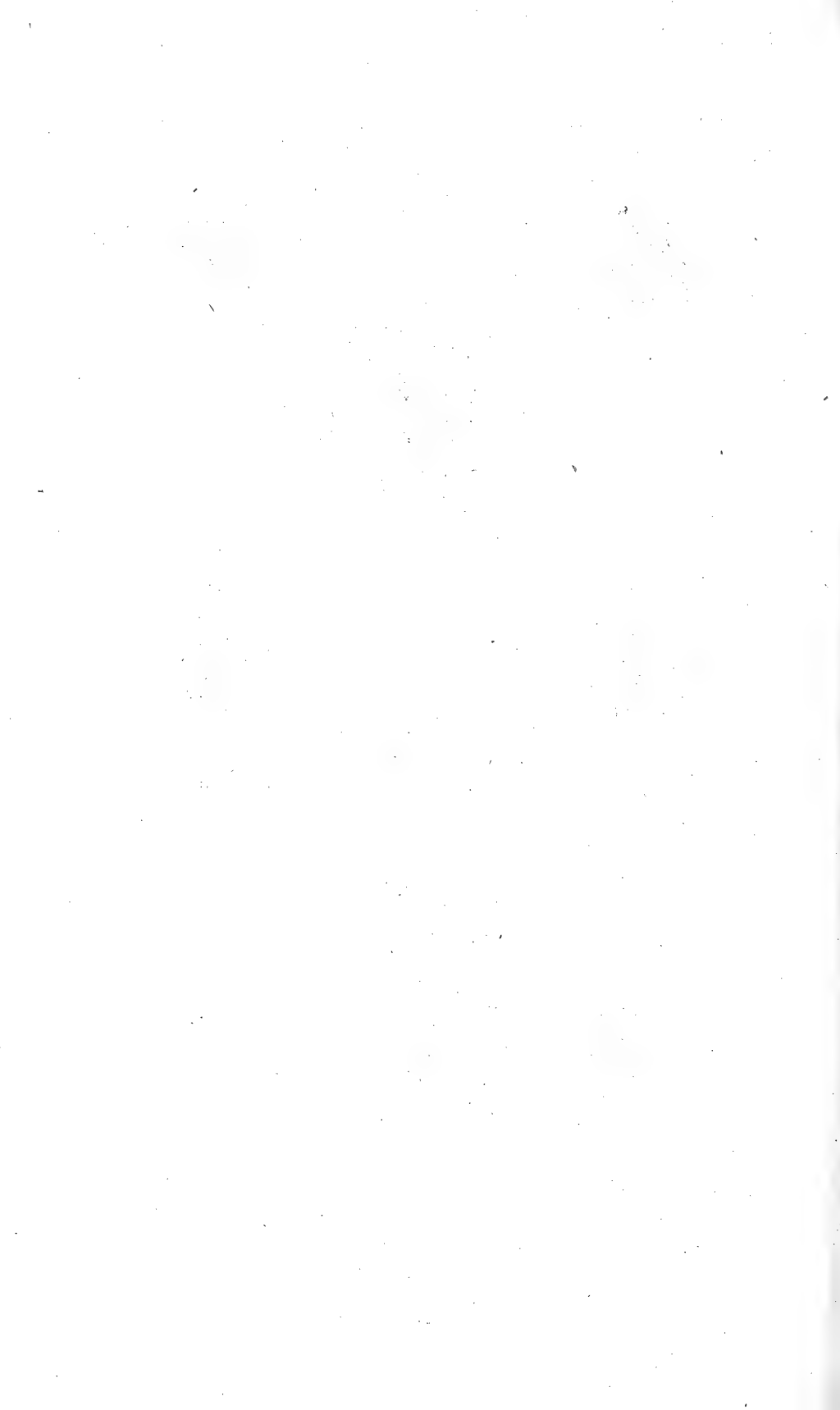

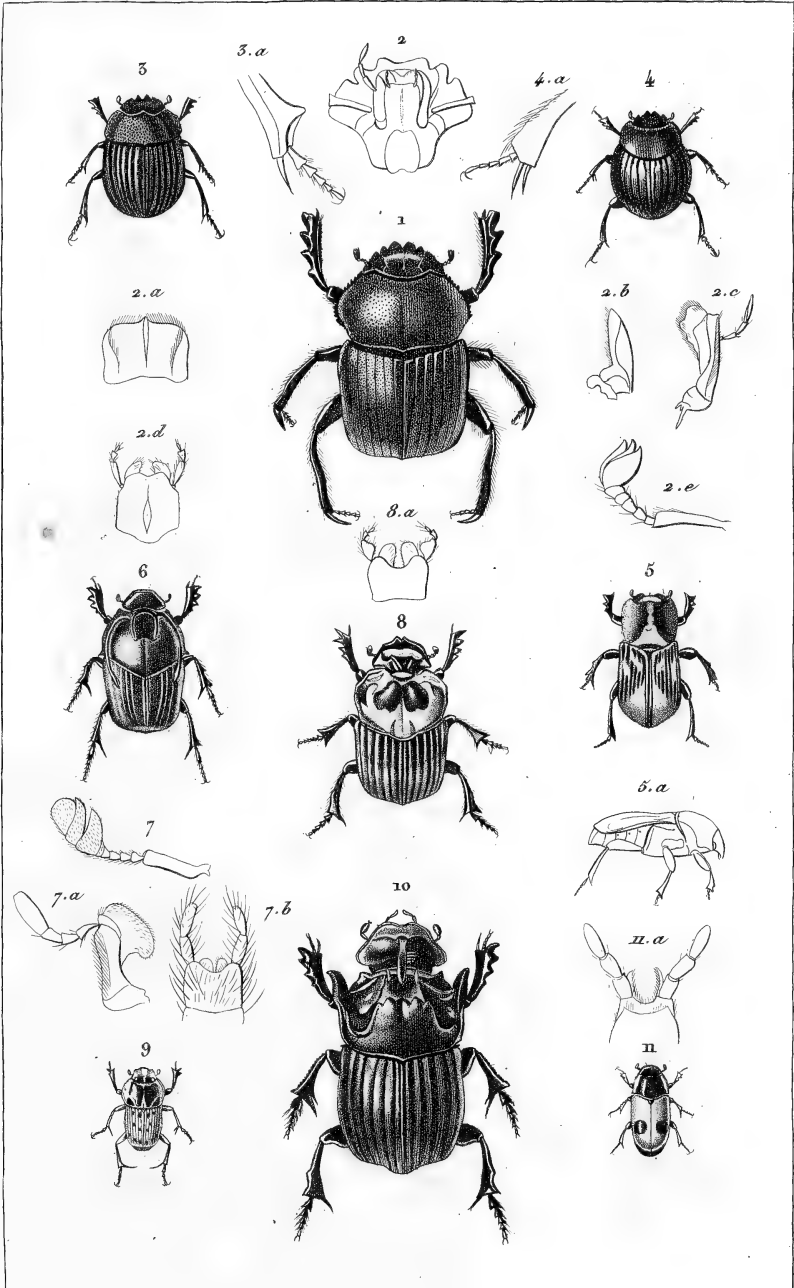

Gouérin et B. Traviès p^l

Impr^e de Rémond.

Ciraud sc.

1. *Ateuchus Aegyptiorum*. Latr. 2. Détails de l'*Ateuchus sacer*. Latr. 3. *Circellium hemisphericum*. Latr. 4. *Coprobium viridis*. Latr. 5. *Eurysternus fœtus*. Guér. 6. *Ontophagus rarus*. Guér. 7. Détails de l'*Ontop. vacca*. Latr. 8. *Phaneus imperator*. Chevrol. 9. *Omiticellus formosus*. Chevrol. 10. *Copris bellator*. Chevrol. 11. *Aphodius bipunctatus*. Fabr.

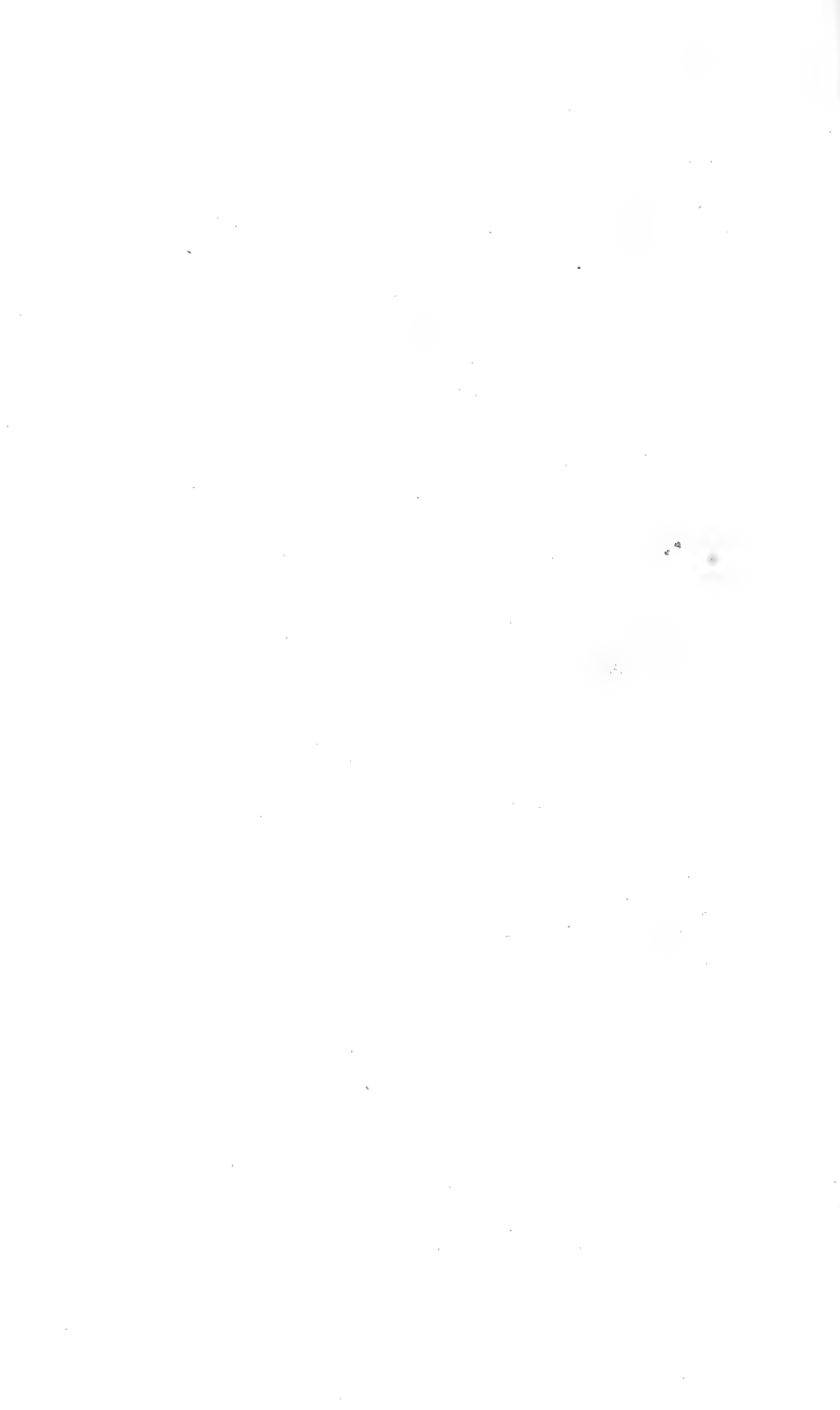

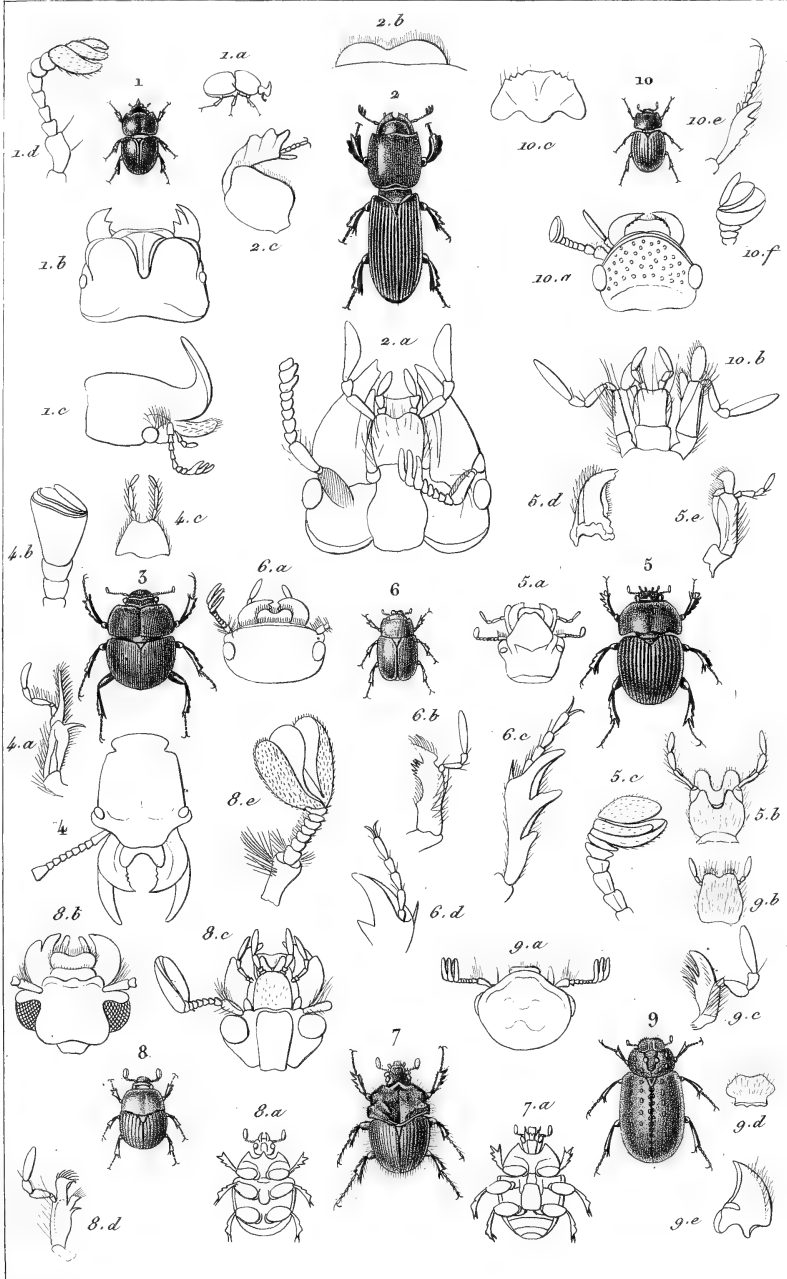

Guérin et E. Travies sculp.

Inscr. de Remond.

Giraud sculp.

1. *Ægialia cornifrons*. Guér. 2. *Chiron grandis*. Cory. 3. *Lethrus eversmannii*. Falderman. 4. détails du *Lethrus cephalotes*. Fabr. 5. *Geotrupes Blakburnii*. Fabr. 6. *Ochodeus rufus*. Guér. 7. *Athyreus castaneus*. Guér. 8. *Bolboceras fibulosus*. Cory. 9. *Trox Niger*. Guér. 10. *Hybosorus arator*. Fabr.

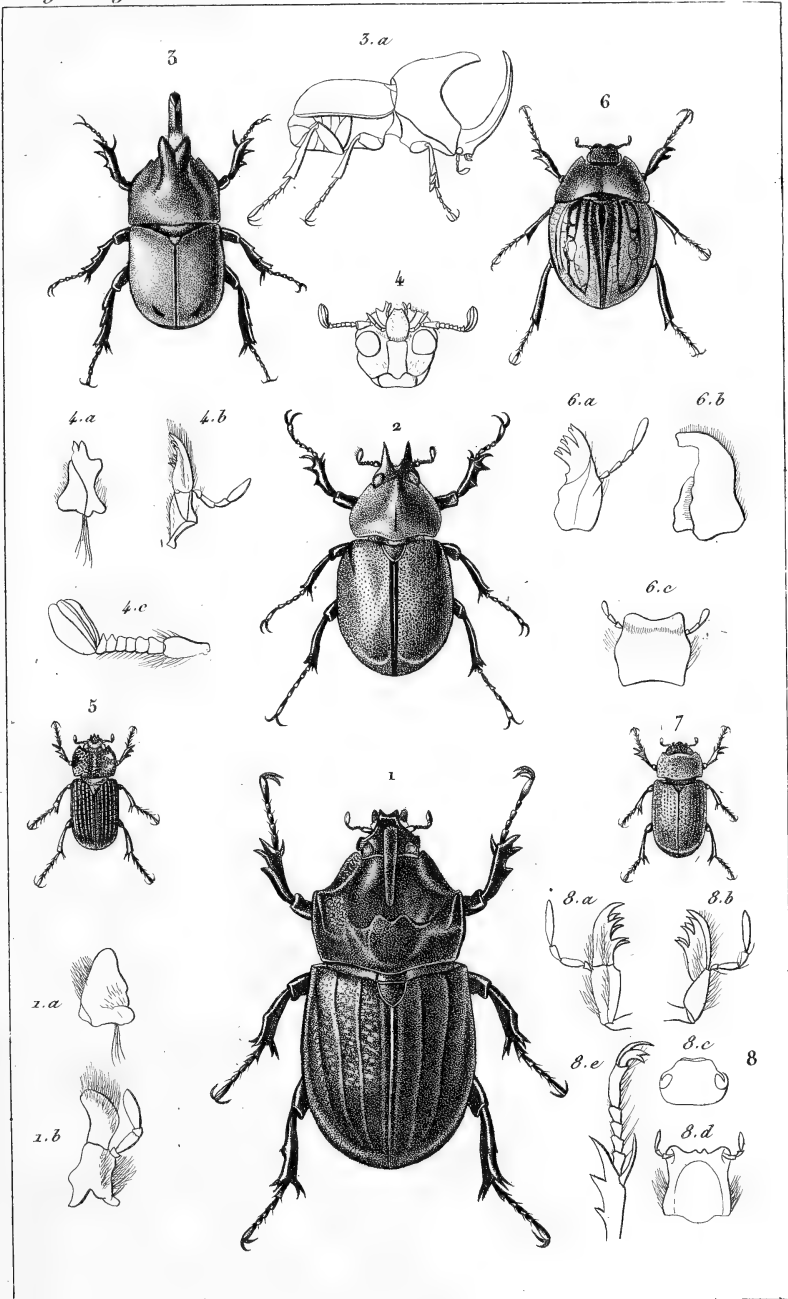

Guerin et F. Traviès p^{is}

Impr. de Rémond.

Giraud sculp.

1. *Oryctes Chevrolatii*, Guer. 2. *Agacephala foveata*, Guer. 3. *Scarabæus mentor*, Guer. 4. détail du *Sc. gideon*, Fabr. 5. *Phileurus cribratus*, Chev. 6. *Hexodon reticulatus*, Olivier. 7. *Cyclocephala frontalis*, Chev. 8. Détails du *Cycl. geminata*, Fabr.

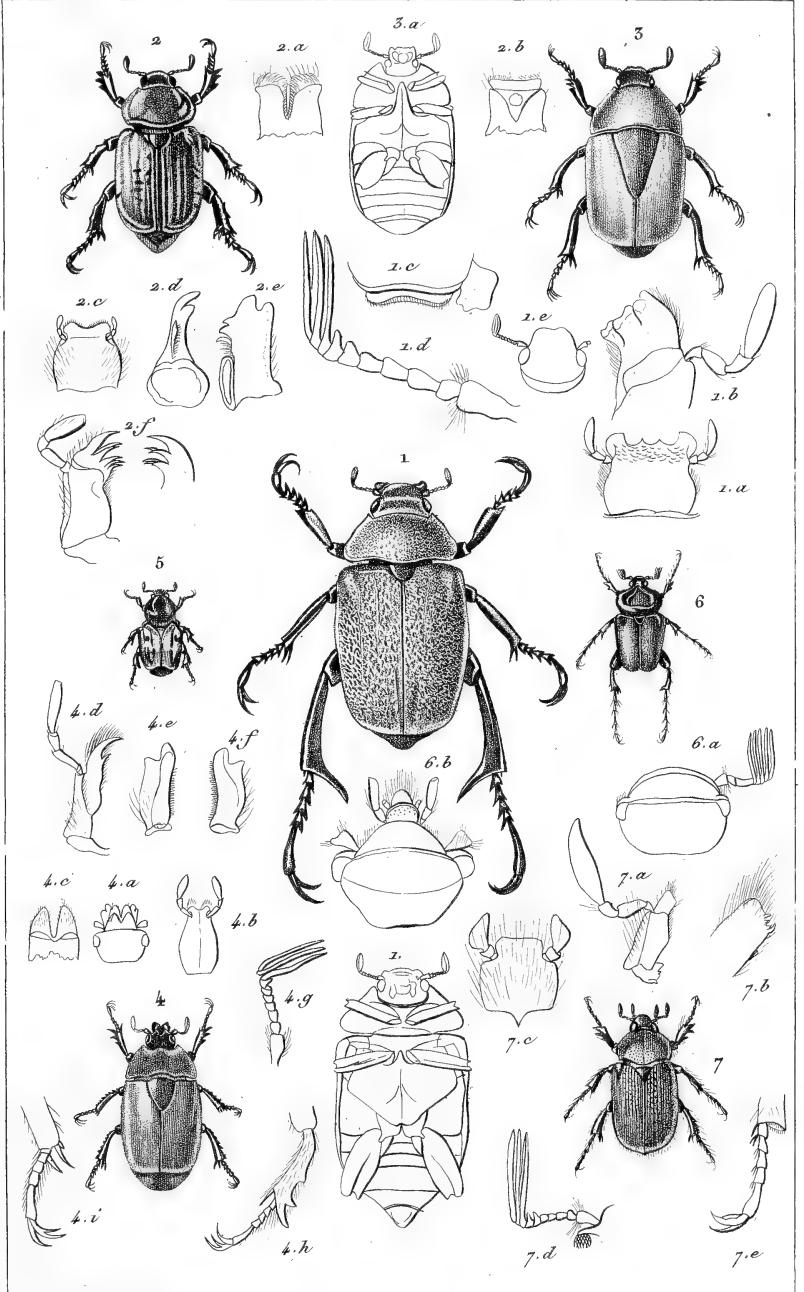

Guérin et E. Bravais sculp.

Impr. de Rémond.

Giraud sculp.

1. *Chrysophora chrysochlora*. Latr. 2. *Rutelata nitidissima*. Guér. 3. *Macraspis splendida*. Fab. 4. *Chasmodia brunnea*. Serv. et S^e Farg. 5. *Ometis pictus*. Guér. 6. *Pachypus excavatus*. Fabr. 7. *Amblyctes geminatus*. Mack. Leay.

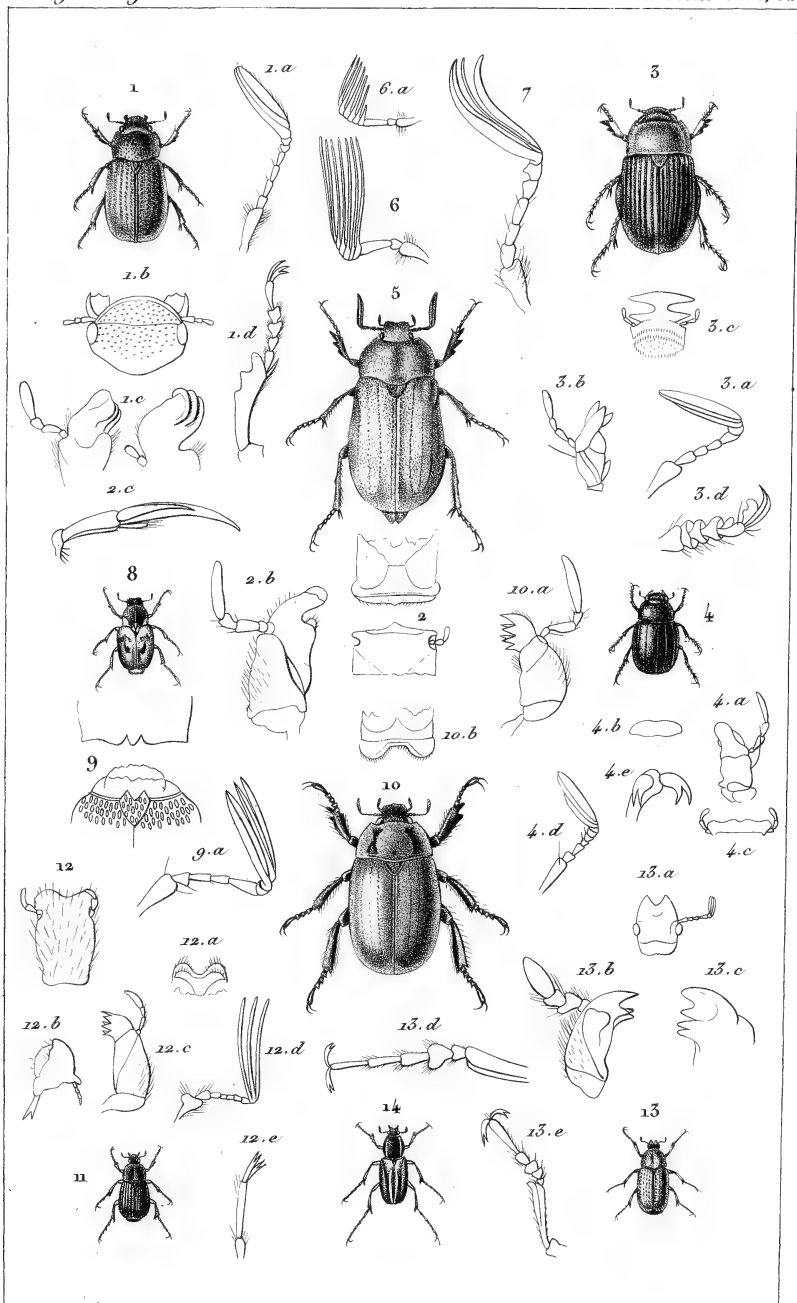

Guérin et L. Traviès p^r.

Impr^e de Rémond.

Giraud sculp.

1. *Leucothyreus nitidicollis*. Guér. 2. Détails de *Anoplognathus Latreillei*. Sch. 3. *Geniatus barbatus*. Kirby. 4. *Apogonia gemellata*. Kirby. 5. *Melolontha flavida*. Gory. 6. Antennes de *Melol. vulgaria*. ss. 7. Ant. de *Rhisotrogus pini*. Latr. 8. *Ceraspis decora*. Gory. 9. Détails du *Cec. albida*. Serv. 10. *Areoda kirbyi*. Mac. Leoy. 11. *Serica flavimana*. Gory. 12. Détails de *Serica variabilis*. Lat. 13. *Diphucephala furcata*. Guér. 14. *Macroductylus suturatio*. Chev.

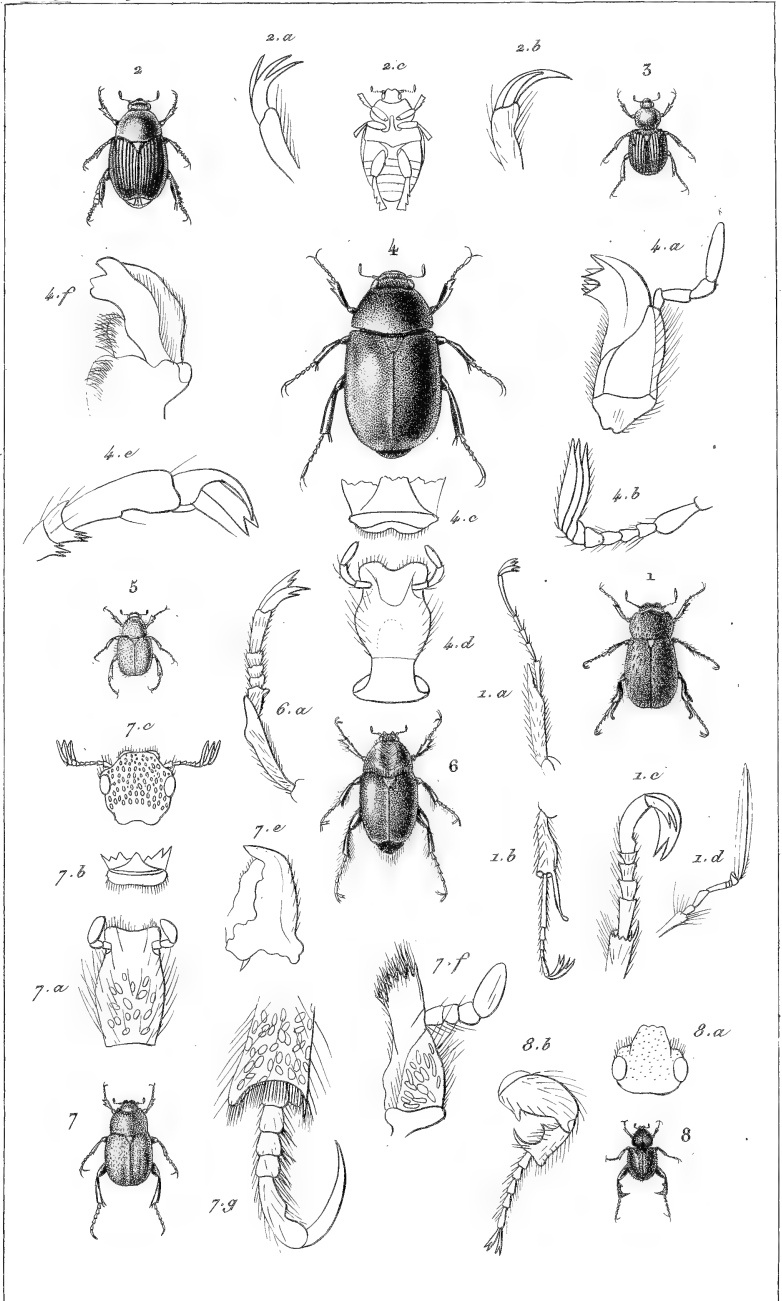

Guérin et B. Traviès sculp.

Impr. de Hémond.

Giraud sculp.

1. *Plectris tomentosa*. Lep. et Serv. 2. *Popilia nitidicollis*. Cory. 3. *Anisoplia saturalis*. Guér.
 4. *Euchlora viridana*. Guér. 5. *Lepisia rupicola*. Serv. 6. *Dicrania velutina* Cory. 7. *Hoplia farinosa*. Fabr. 8. *Dichelus dentipes*. Serv.

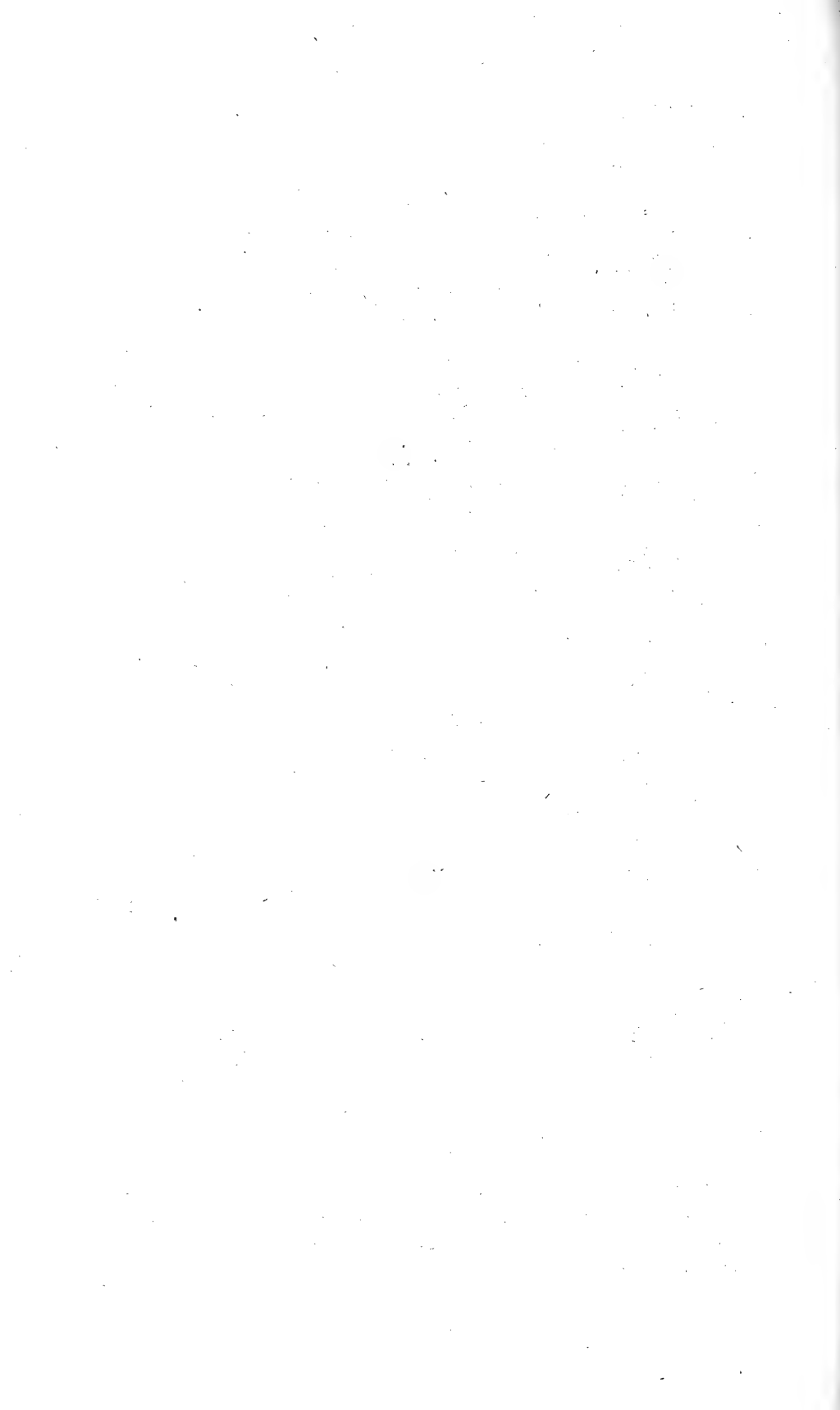

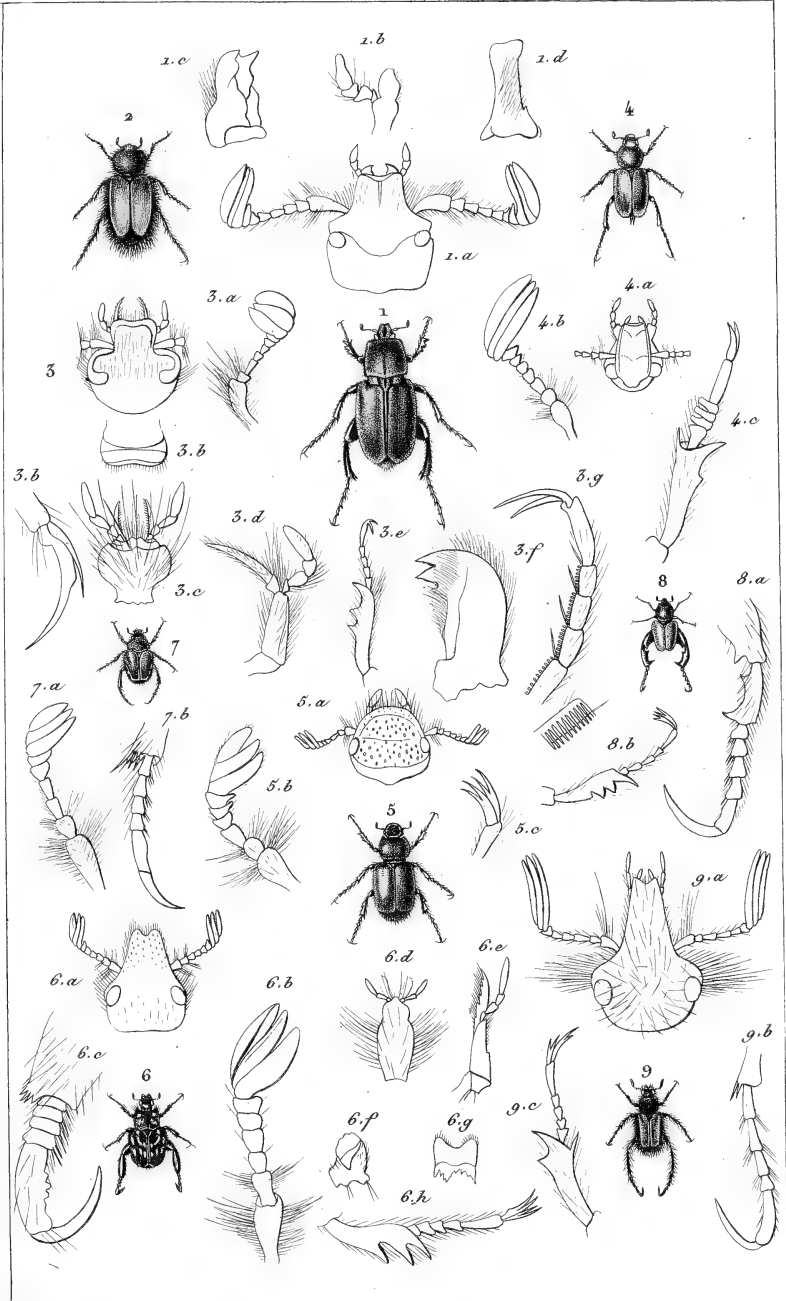

Goussier et E. Bravière p^{sc}

Impr^{ie} de Rémond.

Giraud sculp.

1. *Amphicomma rufipennis*. Gory. 2. *Amphicomma bombyliformis*. Pall. 3. Détails de l'*Amphicomma*
 4. *Anthipna abdominalis*. Esch. 5. *Chasmodon hirtulus*. Stig. 6. *Pachynemus crassipes*
 Serv. 7. *Lepitrix abbreviatus*. Serv. 8. *Monochelus gonager*. Serv. 9. *Amisonyx nasua*. Wied.

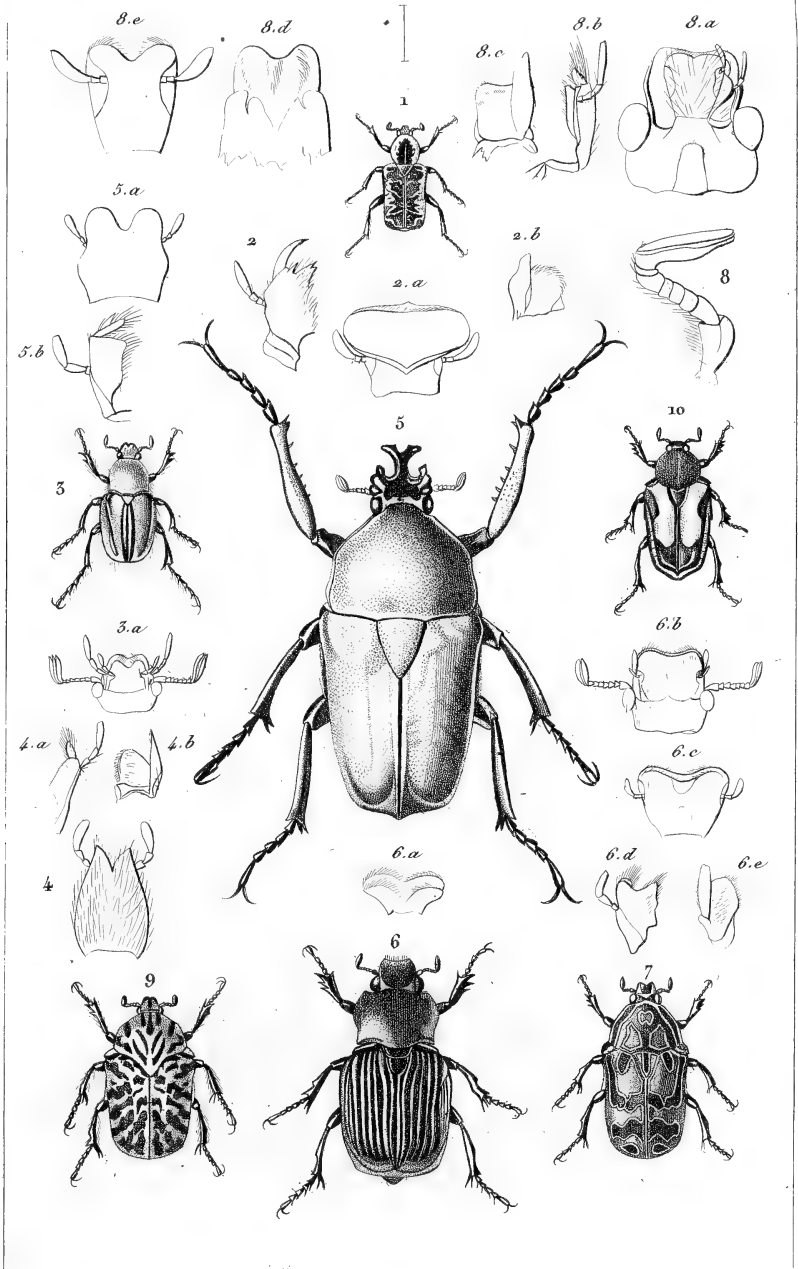

Goussier et B. Travière p.²

Impr. de Rémond.

Giraud sc.

1. *Crematocheilus hirtus*. Gory et Perch. monogr. 2. Détails du *Cremast. elongatus*. Oliv. 3. *Trichius zebra*. Oliv. 4. Détails du *Trich. fuscicatus*. F. 5. *Goliath nigriventris*. G. et P. Oliv. 6. *Platygenia xairica*. Muck. Leay. 7. *Cetonia Buxii*. G. et P. 8. Détails de *Cet. aurata*. F. 9. *Gymnetis nervosa*. G. et P. 10. *Macronota egregia*. G. et P.

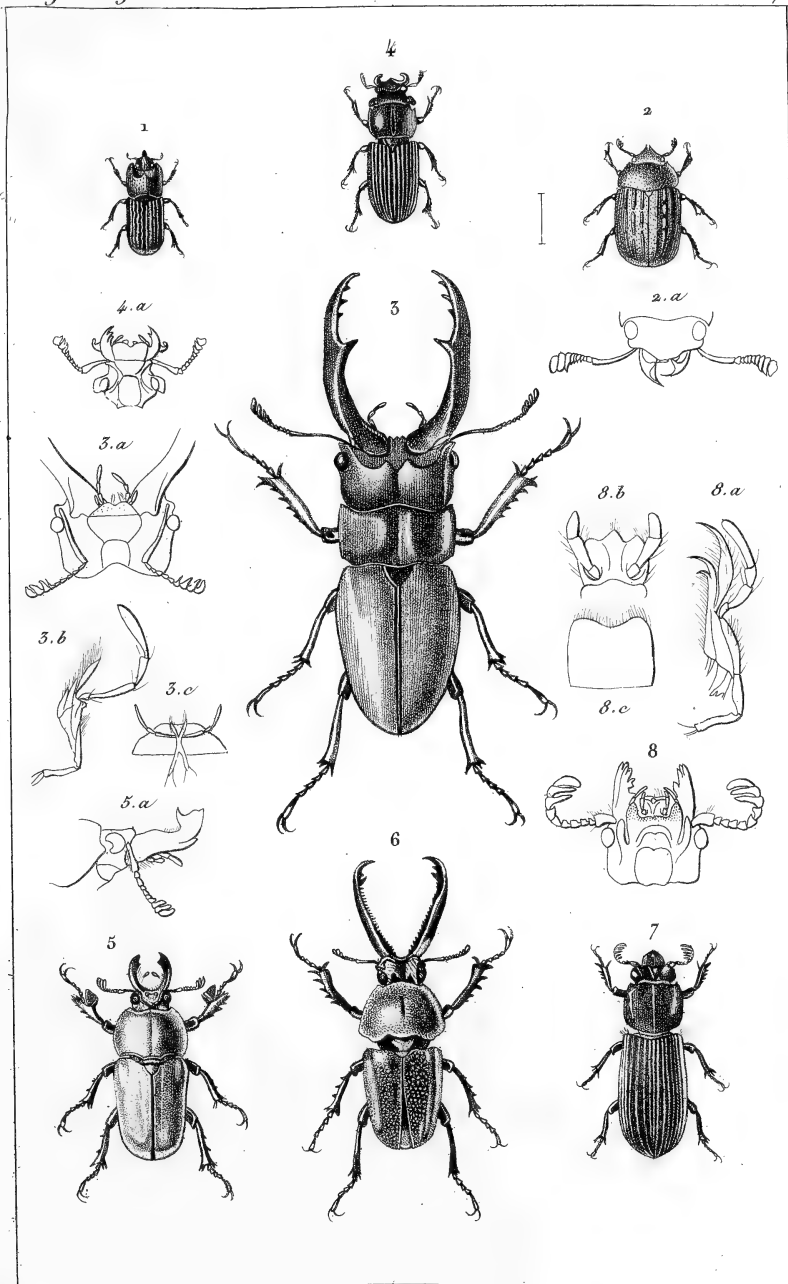

Guérin et B. Traviès p^t

Impr^e de Rémond.

Giraud sc.

1. *Sinodendron cylindricum*. L. Fab. 2. *Esalus scaraboides*. Fab. 3. *Lucanus cinnamomeus*. Guér. 4. *Platycerus auriculatus*. Gory. 5. *Lamprima aenea*. Latr. 6. *Pholidotus Ilumboldii*. Sch. 7. *Passalus pentaphyllus*. Palis-Baou. 8. Détails du *Pass. interruptus*. Fab.

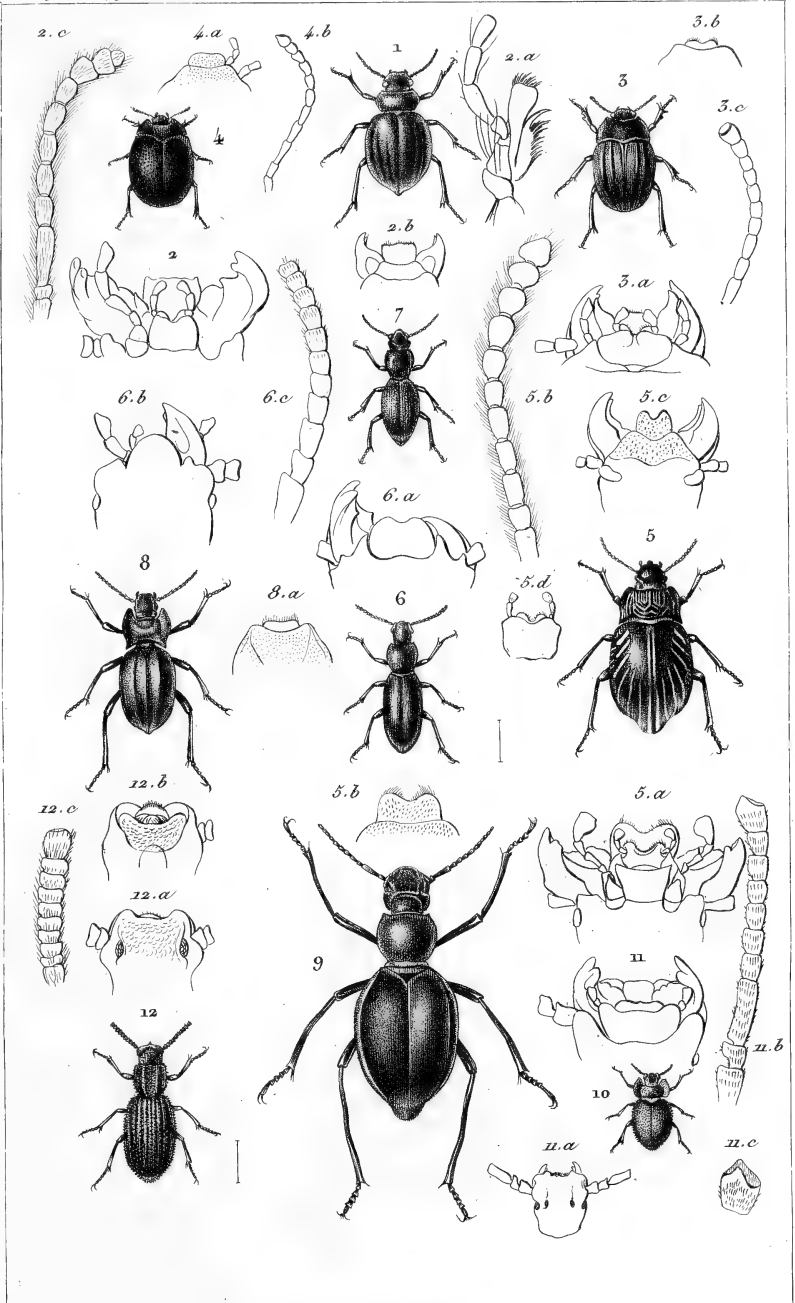

Goussin et E. Traviès p^{te}

Imp^{re} de Renoud.

Giraud sculp.

1. *Pimelia vestita*. Gory. 2. Détails de la *Pim. sericea*. 3. *Erodium gibbus*. Fabr. 4. *Zophosis testudinarius*. Oliv. 5. *Nyctelia Lucxotii*. Chev. 5. c. d. Détails du *Nyct. brunripes*. Latr. 6. *Hegeter tagenioides*. Gory. 7. *Tentyria punctipennis*. Lefebvre. 8. *Akis Goryi*. Guér. 9. *Elenophorus americanus*. Lacord. 10. *Eurychora rugosula*. Guér. n. Détails de l'*Eur. ciliata*. 12. *Adelostoma rugosa*. Gory.

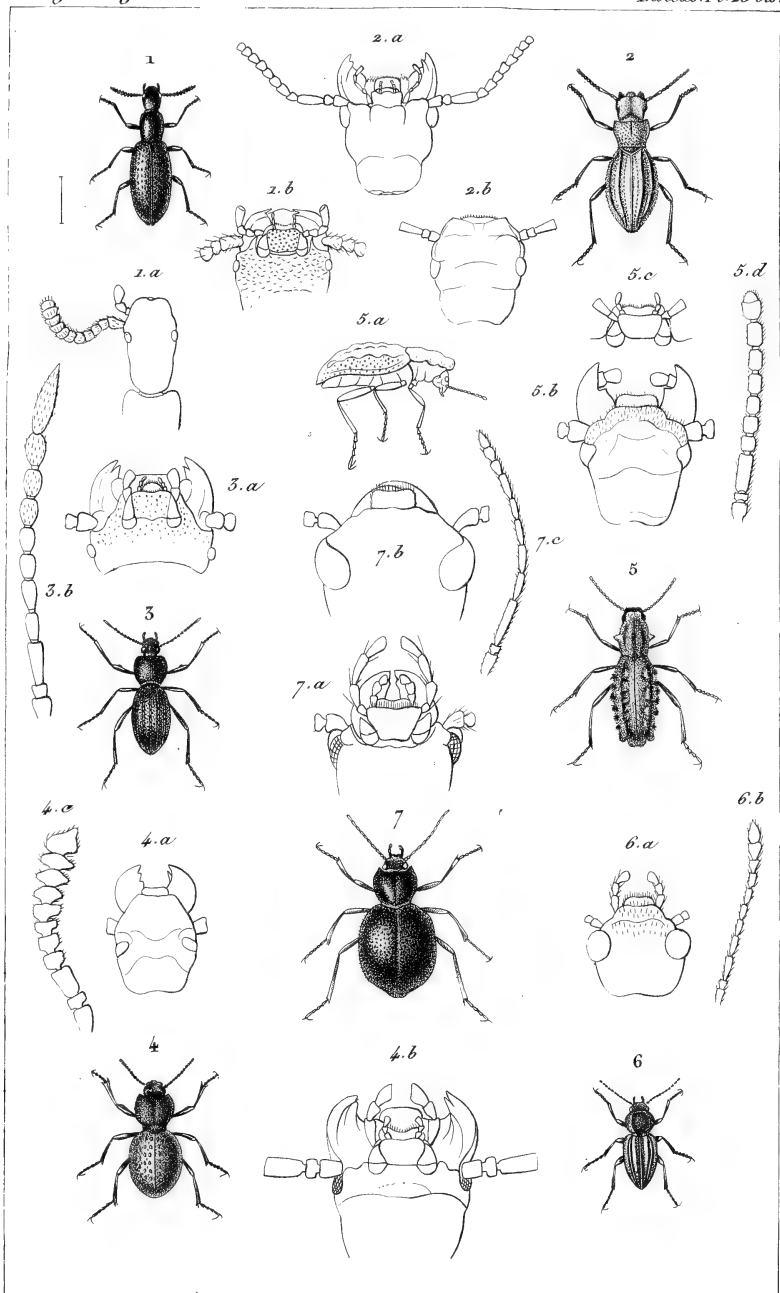

Goulin, et E. Travisés p^{is}

Impr^{ie} de Remond.

Giraud sculp.

1. *Tagenia orientalis*. Gory. 2. *Psammeticus costatus*. Guér. 3. *Scaurus rugosus*. Latr. 4. *Scotobius granosus*. Lacord. 5. *Sepidium vestitum*. Gory. 6. *Trachynotus vittatus*. Latr. 7. *Mohuris luteipes*. Guér.

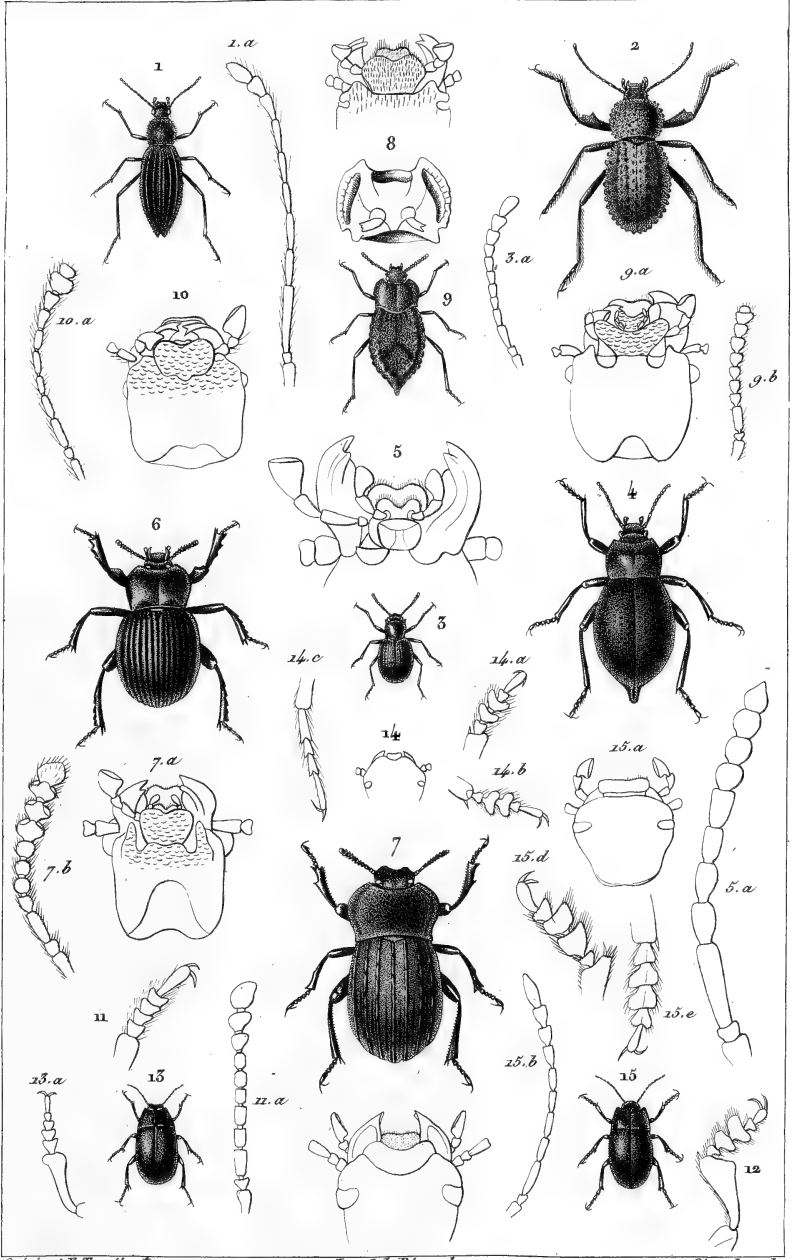

Guérin et B. Bravais p^r

Impr^s de Rémond.

Giraud sculp.

1. *Oxura setosa* Kirby. 2. *Acanthomera gratilla*. Guér. Herbot. 3. *Misolampus Hoffmannseggii*. Latr.
 4. *Blaps mortisaga*. Fab. 5. Bouche et Ant. de *Blaps sulcata*. Fab. 6. *Gonopus tibialis*. Latr. 7. *Anomalipes dentipes*. Latr. 8. Corcelet de *Machla villosa*. Herbot. 9. *Scotinus brasiliensis* Gory. 10. Bouche et Ant. de l'*Asida levigata*. Fab. 11. Tarve et Ant. de l'*Opatrinus chlatratus*. Dej. 12. Tarve de l'*Heliophilus hispanicus*. Dej. 13. *Pedinus gibbosus*. Gory. 14. Détails de *Blapstinus punctatus*. Sch. 15. *Platyscelis gages*. Fisch.

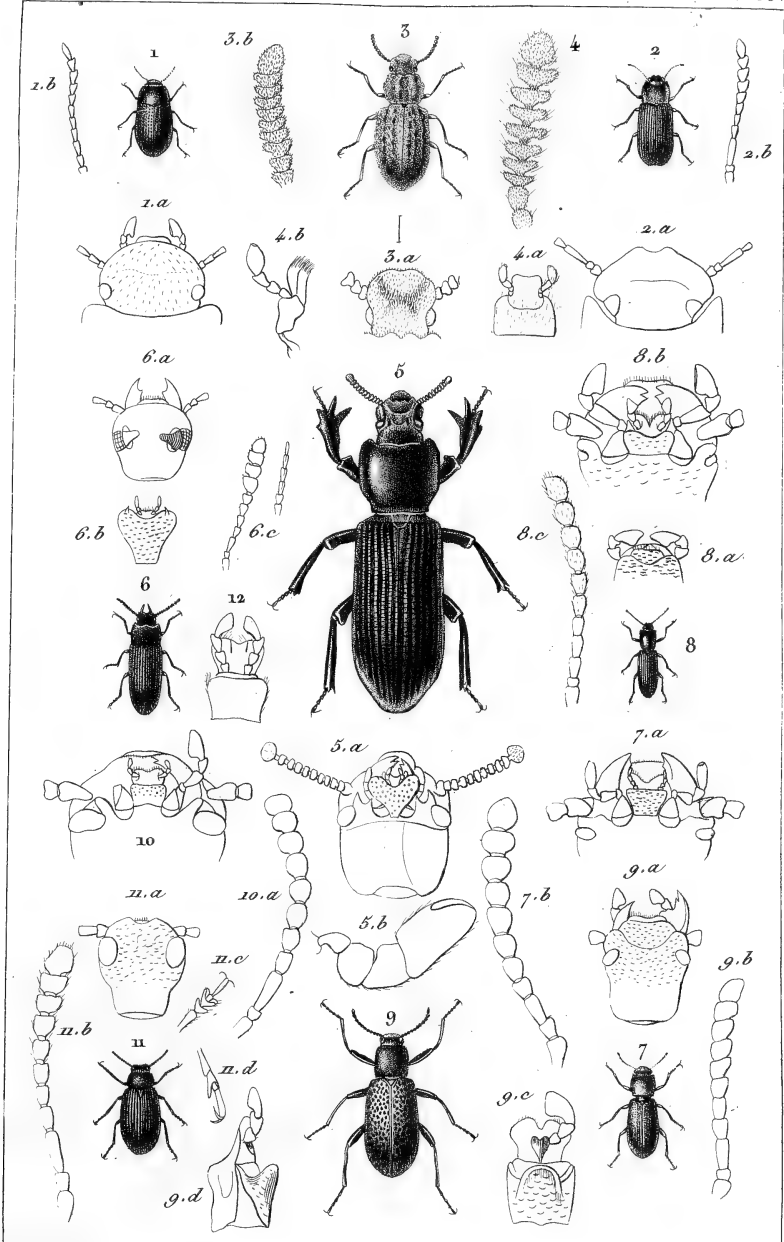

Guerin et B. Gravés p^r.

Impr^e de Rémoud.

Ciraud sculp.

1. *Crypticus gibbulus*. Sch. 2. *Opatrum elongatum*. Guér. 3. *Corticus cellis*. Germ. 4. Détails de l'*Orthocerus muticus*. Lat. 5. *Chiroscelis bifenestrata*. Lam. 6. *Toxicum curvicoorne*. Chev. 7. *Boros thoracicus*. Cyl. 8. *Calcar elongatus*. Herbst. 9. *Upis ceramboïdes*. Fab. 10. Détails du *Tenebrio molitor*. Lin. 11. *Heterotar sus tenebrioides*. Guér. 12. *Ten. obscurus*. Fab.

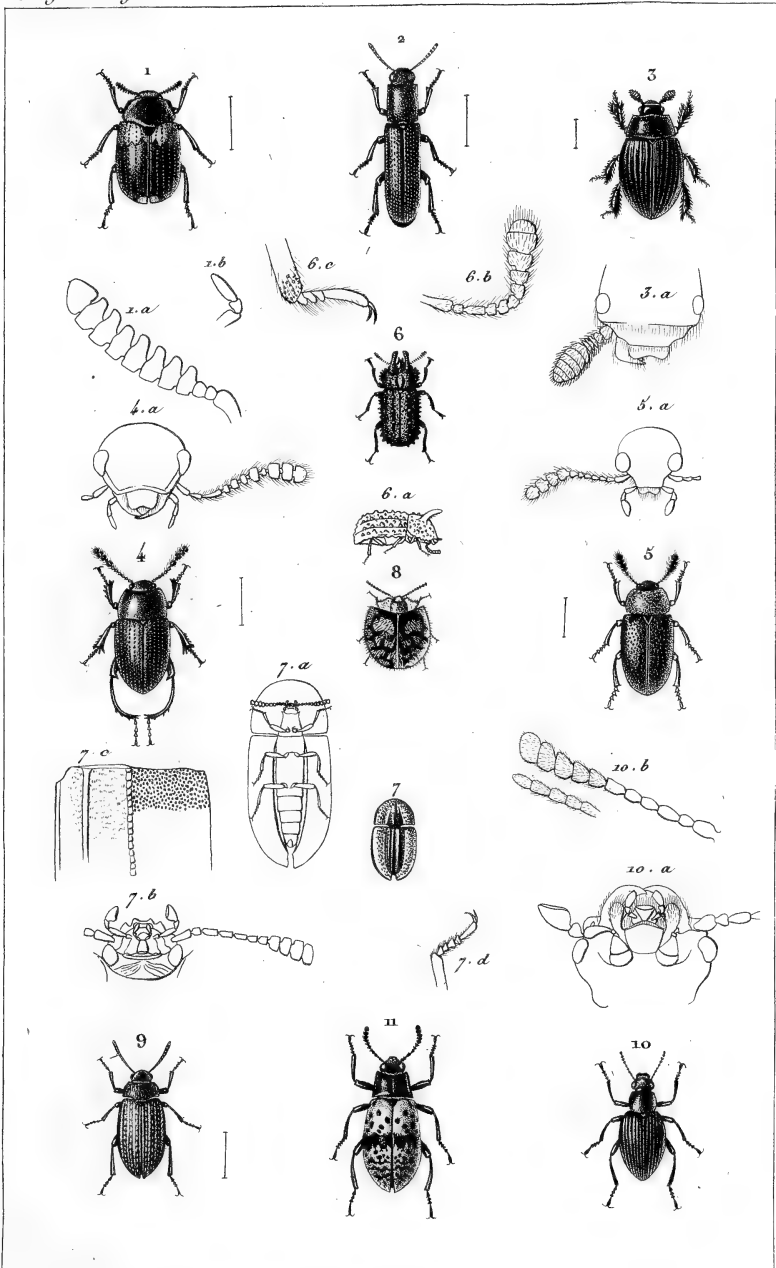

Guérin p.⁵

Impr.⁵ de Remond.

Giraud voutp.

1. *Diaperis bipustulata*, Brul. Lap. 2. *Hypophloeus castaneus*, Fab. 3. *Trachyscelis aphodioides*, Lat. 4. *Leiodes cinnamomea*, Panz. 5. *Tetratoma fungorum*, Fab. 6. *Eledona cornuta*, Fab. 7. *Cosysphus moniliferus*, Chev. 8. *Nilio lanatus* Germ. 9. *Epitragus lineatus*, Chev. 10. *Cnodalon atrum*, Chev. 11. *Spheniscus pictus*, Chev.

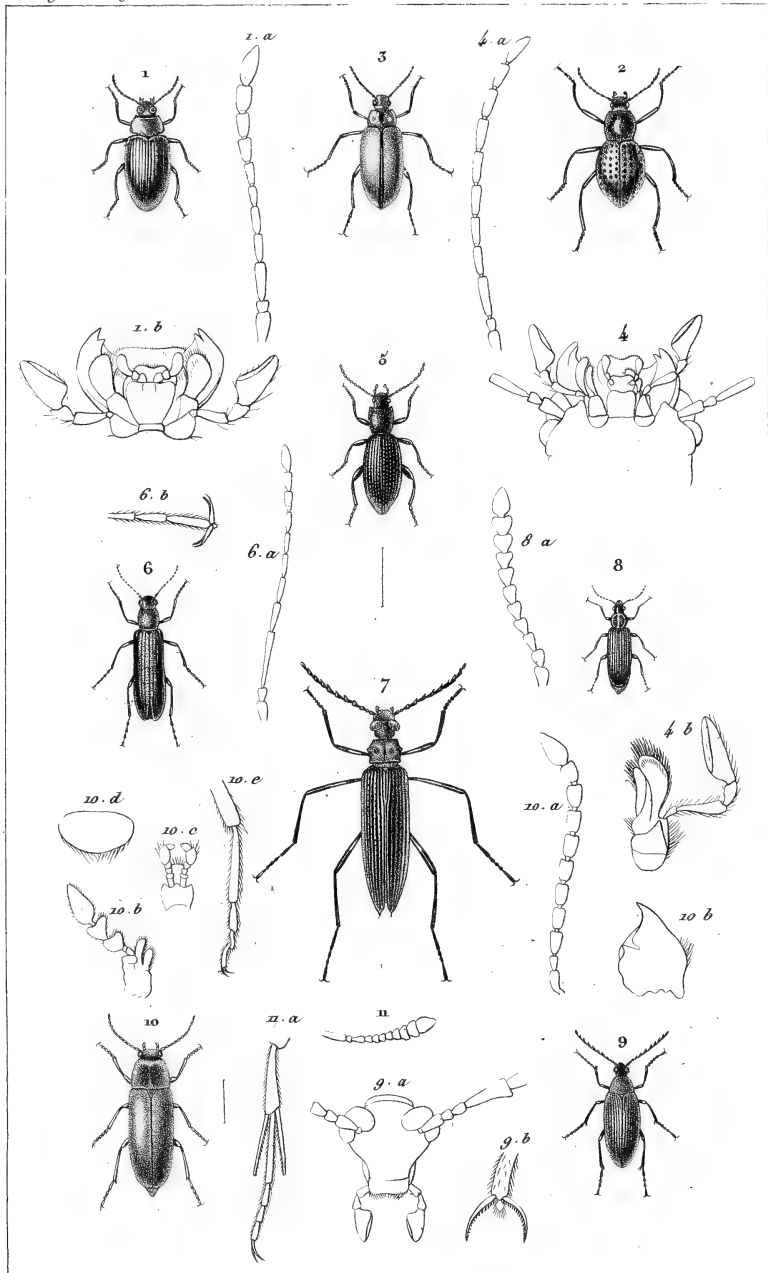

E. Guérin p^r Mai 1834.

Impr^e de Remond.

Giraud sculp.

1. *Amarygmus caprinus*, Esch. 2. *Sphaerotus curvipes*, Kirby. 3. *Helops suturalis*, Germ. & détails de l'*Hel lanipes*, F. 5. *Lena pimelia* F. 6. *Stenotrachelus aeneus*, Lat. 7. *Strongylium serraticorne*, Chev. 8. *Pitho depressus*, F. 9. *Cistela serrata* Chev. 10. *Hallomenus humeralis*, Lat. 11. Détails de l'*Orchesia micans*, Lat.

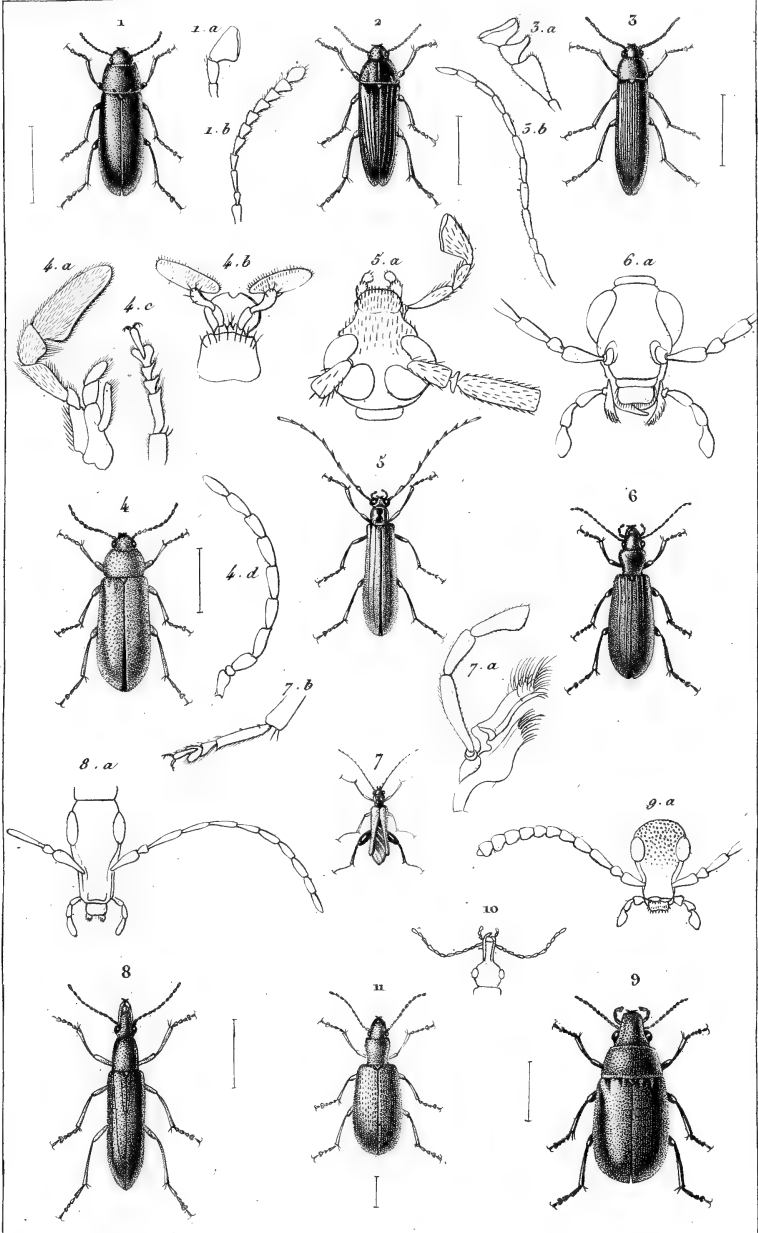

E. Guerin p. Mai 1834.

Impr. de Remond.

Giraud sculp.

1. *Dicaea discolor*, Fab. 2. *Melandrya rufipes*, Chev. 3. *Serropalpus striatus*, Latr. 4. *Coponpalpus flavicollis*, Gyt. 5. *Calopus serraticornis* F. 6. *Dytilus lewis*, Fisch. 7. *Ademera podagrariae* F. 8. *Stenostoma rostratum*, Charp. 9. *Mycterus pulverulentus*, Chev. 10. Tête de *Rhinomacrer attelaboides*, F. 11. *Rhinosimus ruficollis*, F.

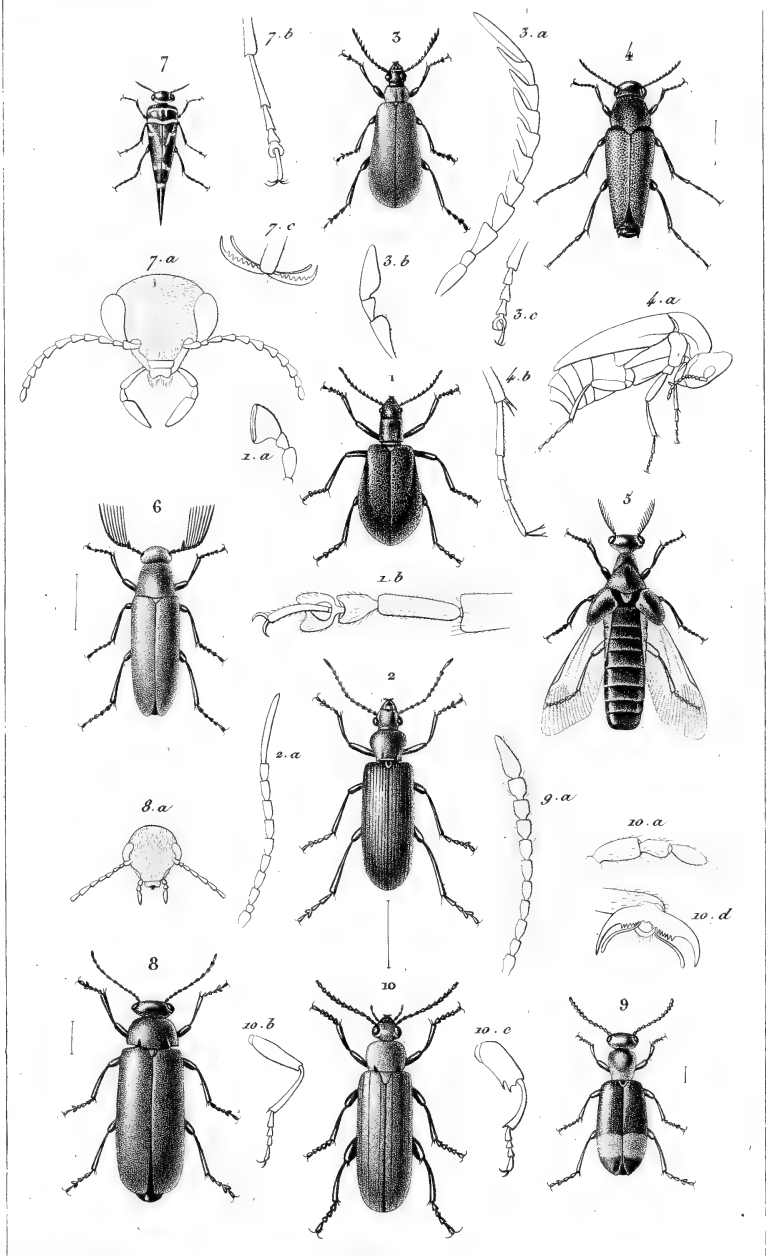

Guérin p^e Juin 1834.

Impr^s de Rémont.

Giraud sculp.

1. *Lagria gigas*, Guér. 2. *Stalira caraboides*, Guér. 3. *Pyrochroa coccinea*, Fab. 4. *Ripiphorus rufipennis*, Chev. 5. *Myodites americanus*, Guér. 6. *Pelecotoma Frivaldskii*, Sturm. 7. *Mordella picta*, Chev. 8. *Seraptia dubia*, Oliv. 9. *Notoxus fasciatus*, Chev. 10. *Cisites testaceus*, Latr.

173

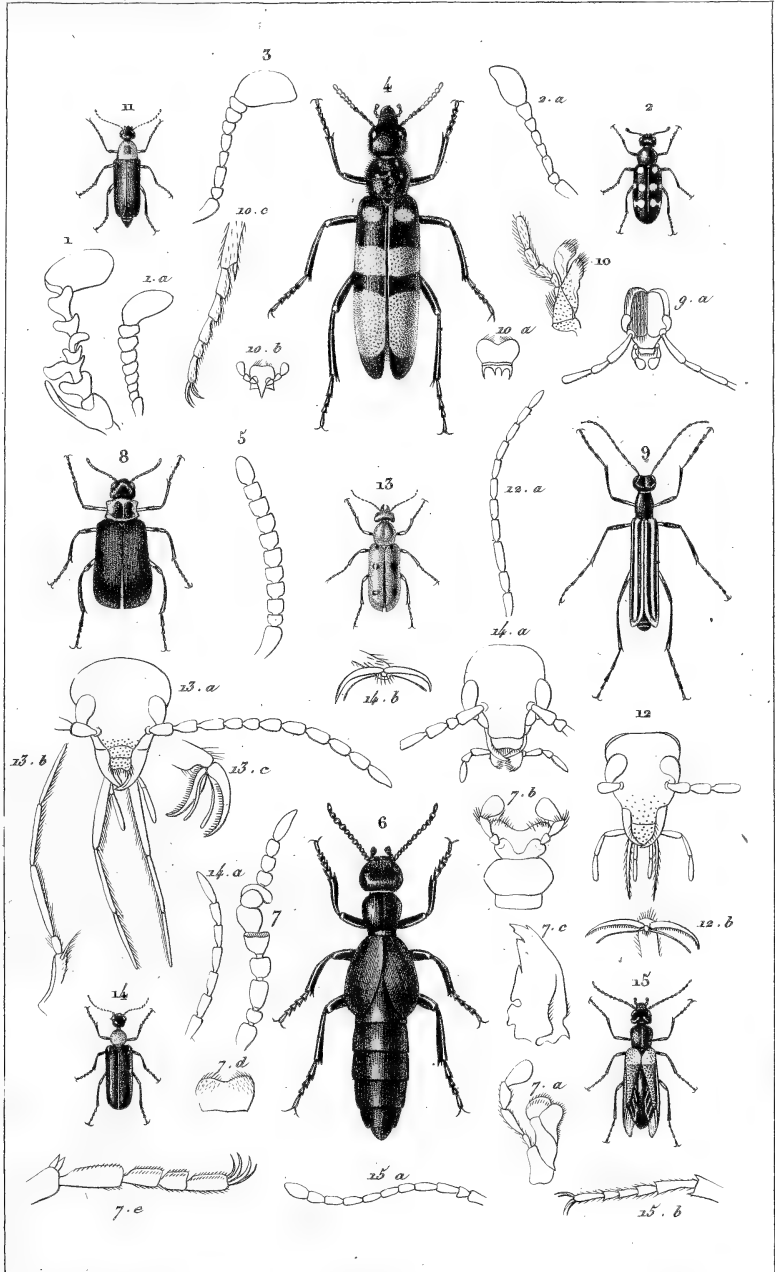

B. Guérin p. Mai 1834. Impr. de Rémond. Giraud sculp.

1. Ant. de *Cerocoma* Schoefferi, Lin. 2. *Hycleus* 10 guttatus, Chev. 3. Ant. d'*Aritnœma* 12 punctata, Chev. 4. *Mylabris* myops, Chev. 5. Ant. d'*Enas* aff. F. 6. *Meloe* cordillera, Chev. 7. Détails du *Mel. brevicollis*, Panz. 8. *Tetraonyx* ventralis, Chev. 9. *Cantharis* sulcifrons, Chev. 10. Détails de *Canth. vesicatoria*. 11. *Zonitis* puncticollis, Chev. 12. Détails de *Nemognatha chrysolina*, F. 13. *Leptopalpus* *Cheorolati*, Guér. 14. *Gnathium* flavicollis, Chev. 15. *Sitaris* humeralis, Fab.

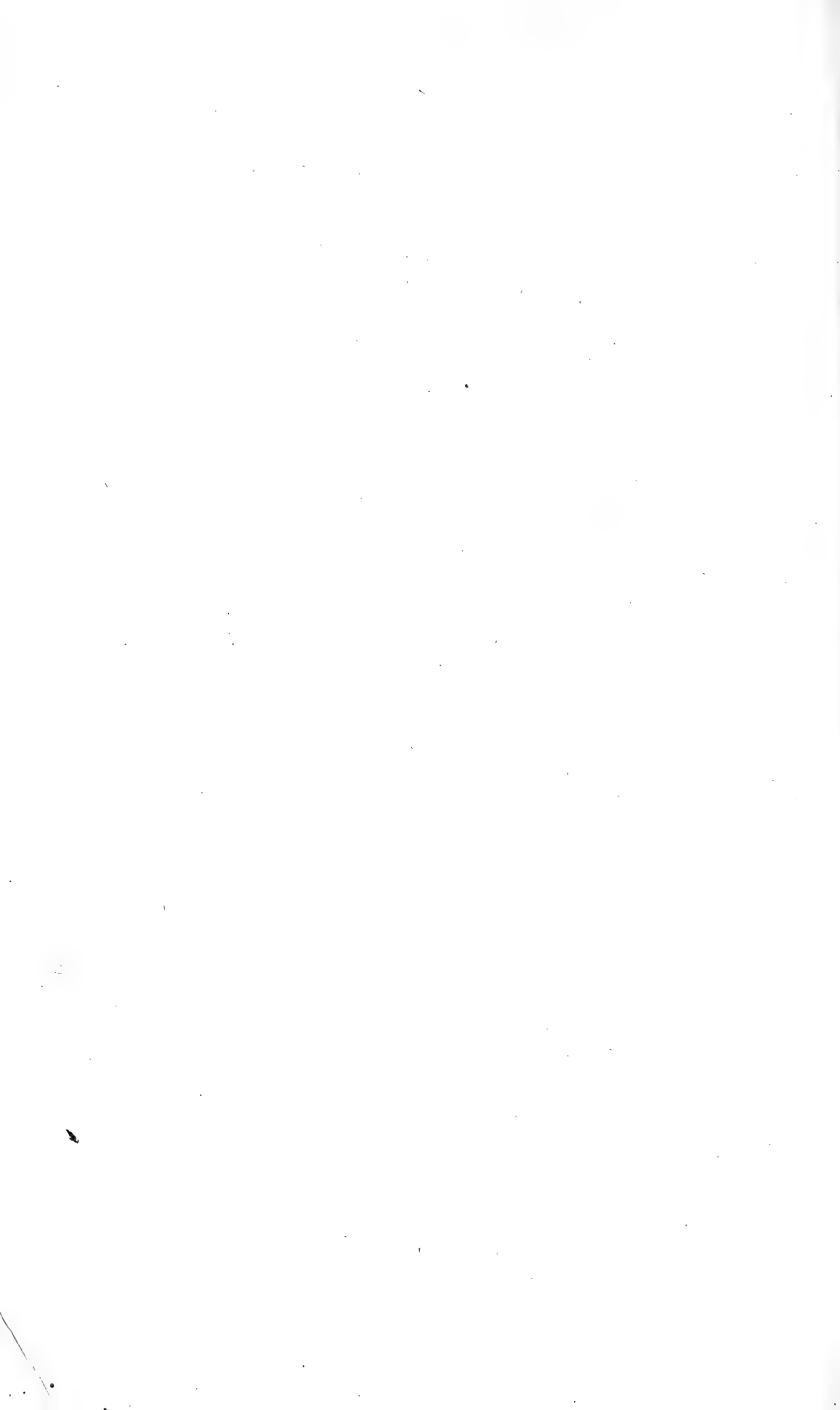

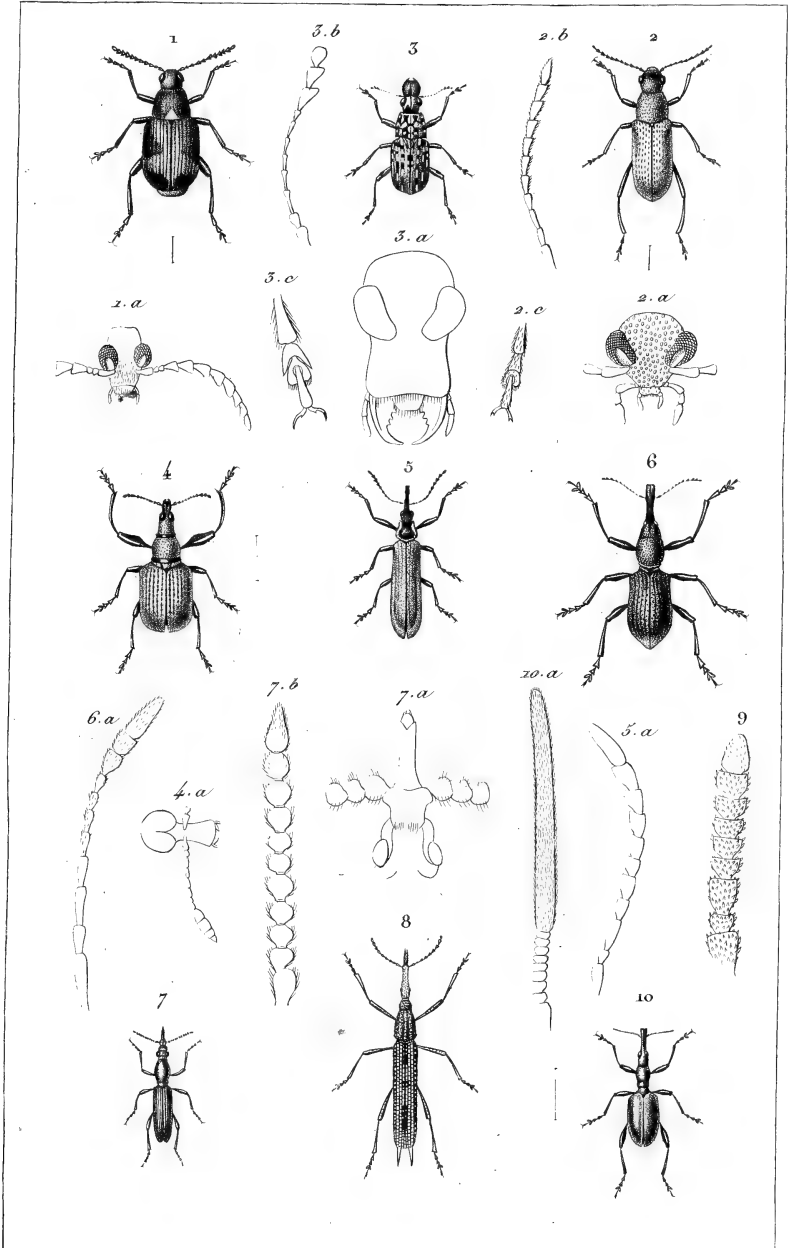

Guerin p.

Impr. de Remond.

Giraud sculp.

1. *Bruchus marginellus*, Fabr. 2. *Rhæbus Gebleri* Fisch. 3. *Anthribus Carnotii*, Guer.
 4. *Attelabus falcatus*, Guer. 5. *Rhinotia hamoptera*, Kirby. 6. *Eurhinus conicus*, Guer.
 7. *Brentus italicus*, Latr. 8. *Ceocephalus fuscicollis*, Sch. 9. Antenne de *Ulocerus cinereus*, Latr. 10. *Cylas longicollis*, Chev.

Insectes 1. 2. 119
 de la collection 18

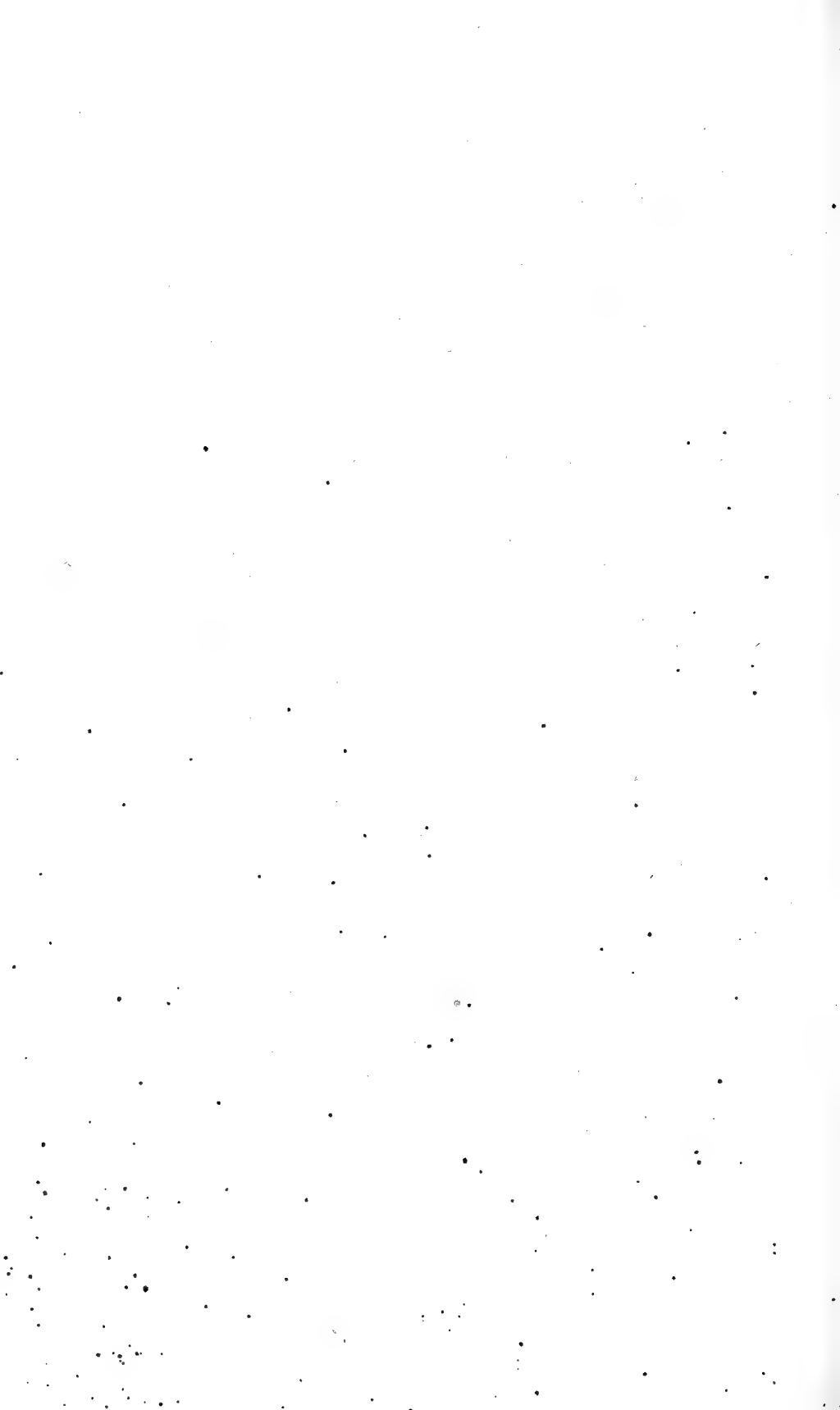

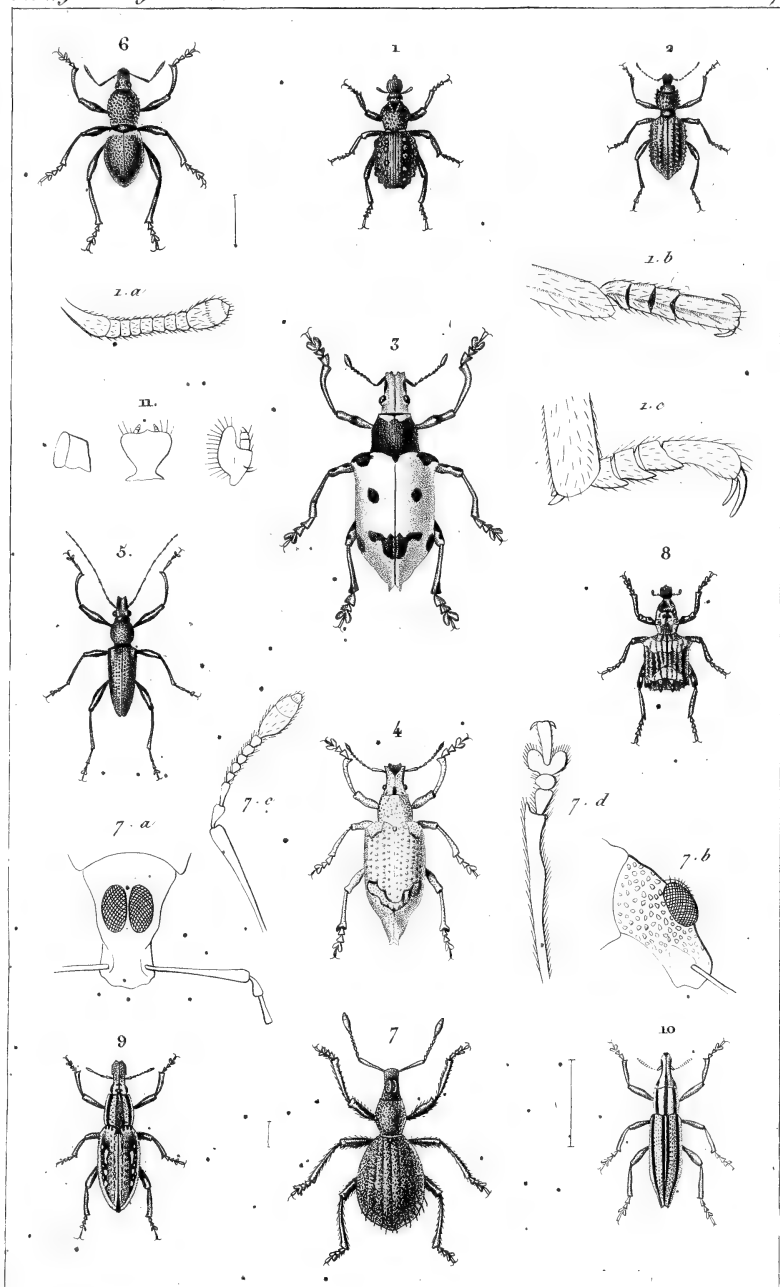

Buérin et E. Traviès p.⁵

Impr. de Rémond.

Giraud sculp.

1. *Brachyccerus oculatus*, Chev. 2. *Cyclonus coronatus*, Sch. 3. *Cyphus illuobris*, Chev.
 4. *Cyphus divas* ? Illig. 5. *Leptocerus macilentus*, Chev. 6. *Pachyrhynchus profanus*,
 Esch. 7. *Szyzygops, cyclops*, Sch. 8. *Rhytirrhinus informis*, Chev. 9. *Cleonus guttatus*,
 Chev. 10. *Lixus villiger*, Godt. u. *Bouche du Thlorophanus viridis*, Sch.



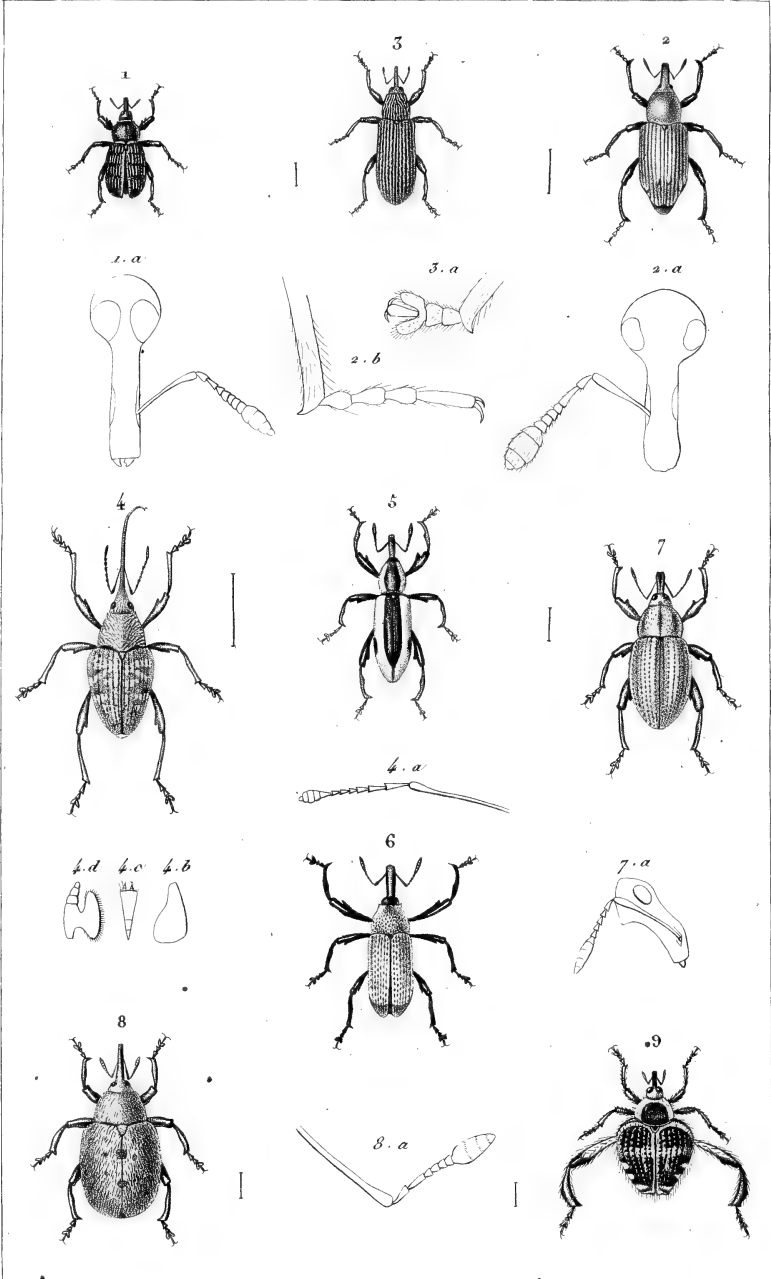

Guérin et E. Traviès p.^o

Impr. de Remond.

Giraud sculp.

1. *Lœmosaccus chevrolati*, Guér. 2. *Bagous binodosus*, Cyll. 3. *Brachonyx indigena*, Cyll. 4. *Balaninus nucum*, Lin. 5. *Heilipus pepus*, Sch. 6. *Alcides preustus*, Guér. 7. *Myrorchinus albolineatus*. 8. *Cionus pulverosus*, Latr. 9. *Tachygonus horridus*, Chev.

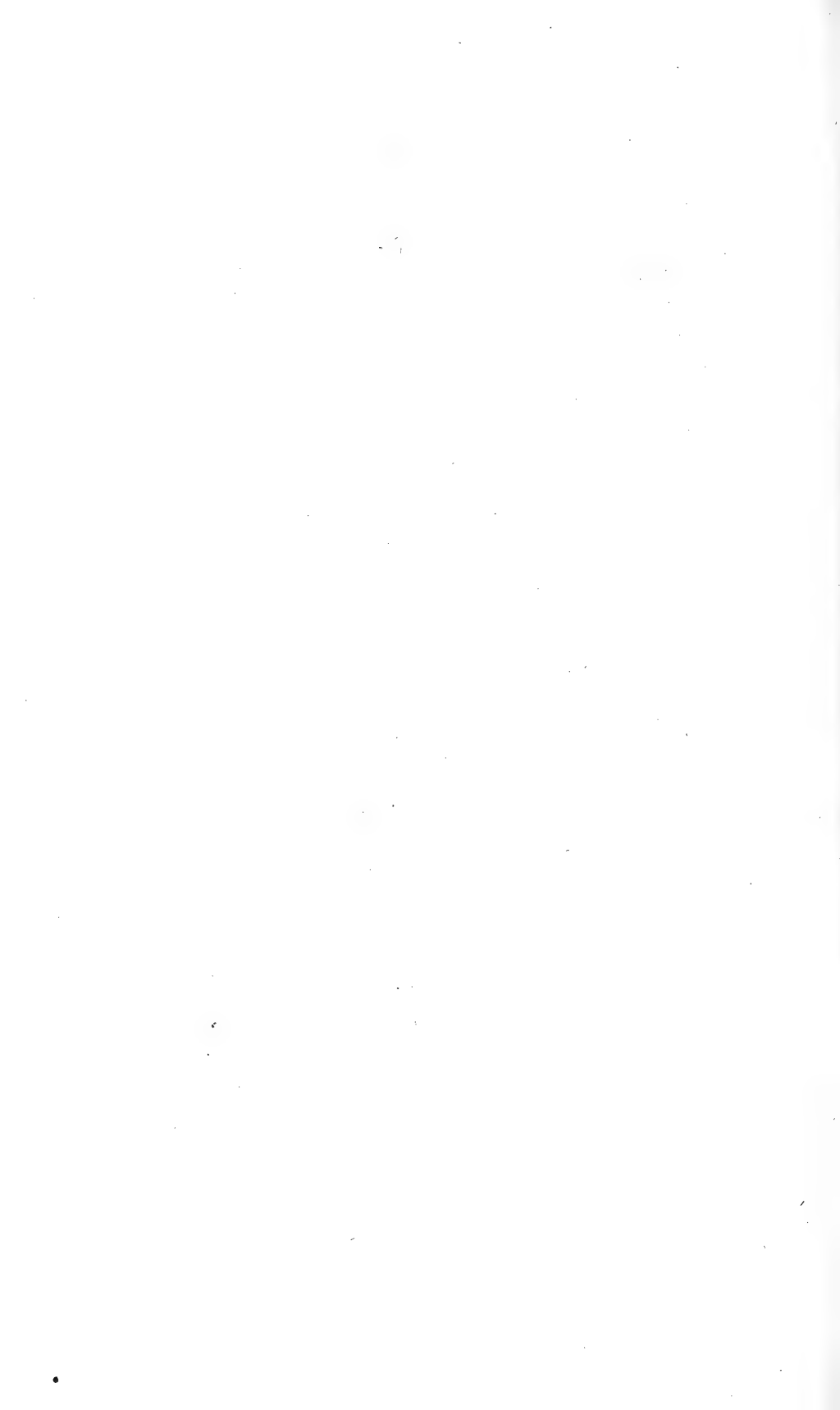

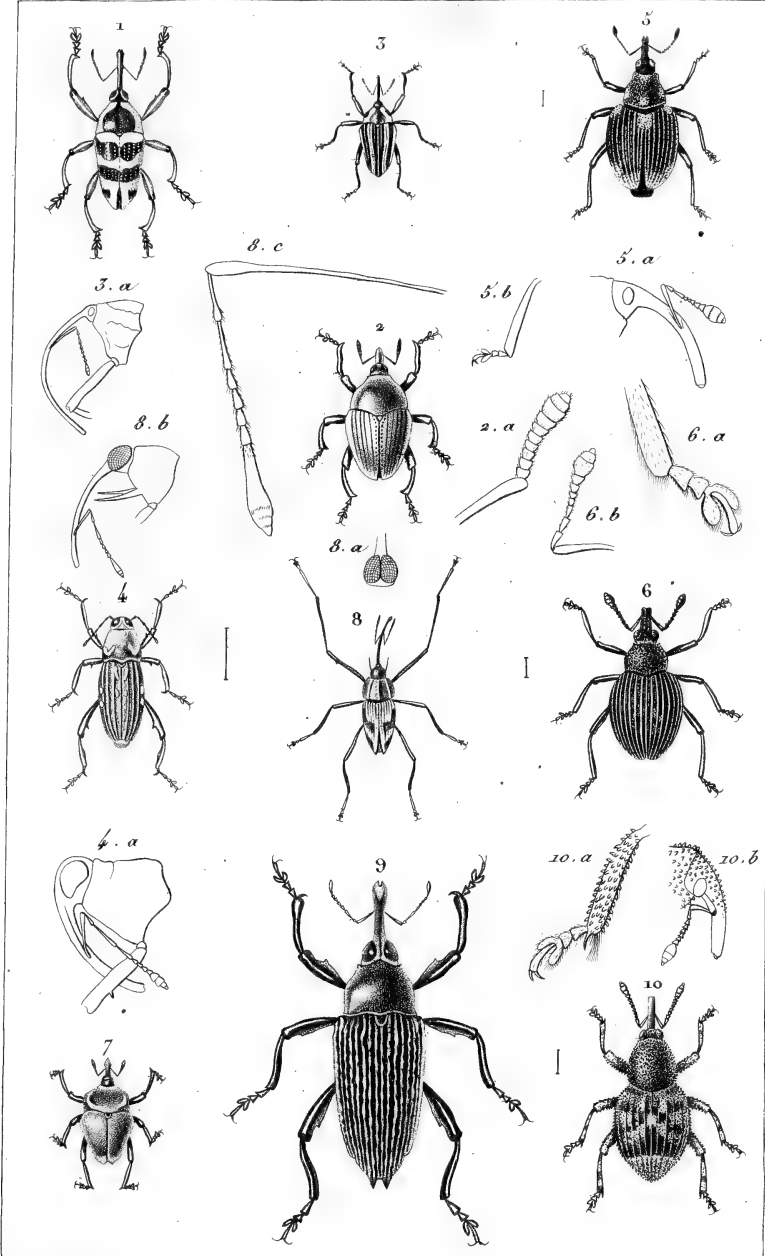

Guérin et E. Traviès p.

Impr. de Rémond.

Giraud sculp.

1. *Cholus flavo-fasciatus*, Chev. 2. *Camptorhynchus flammarius* Germ. 3. *Centrinus curvirostris*, Chev. 4. *Zygobis rubricollis* Chev. 5. *Centorhynchus sili*, Chev. 6. *Hydatiscus comarii*, Sch. 7. *Diorymerus albus* Germ. 8. *Mecopus trilineatus* Guér. 9. *Gorgus bispinosus* Chev. 10. *Tylodes ptinioides* Gyll.

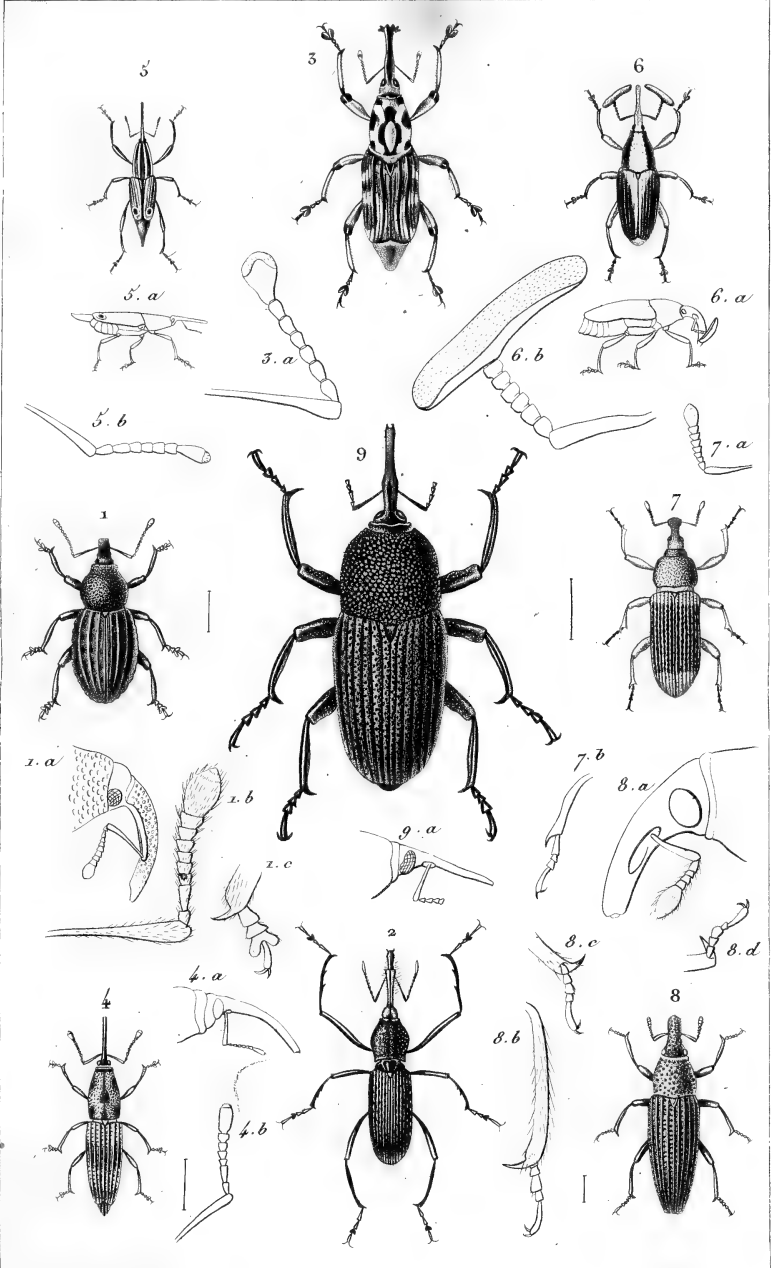

Guerin et Z. Traviers p.^l

Impr.^o de Remond

Giraud sculp.

1. *Anchonus suillus*, Fab. 2. *Rhina barbirostris*, Fab. 3. *Calandra Guerinii*, Chev. 4. *Cal. taitense*, Guer. 5. *Belorhynchus acutus*, Guer. 6. *Cercidocerus nigrolatialis* Guer. 7. *Cossonus ephippiger*, Guer. 8. *Dryophthorus lymecilon*, Fab. 9. *Trigonotarsus calandroides*, Guer.

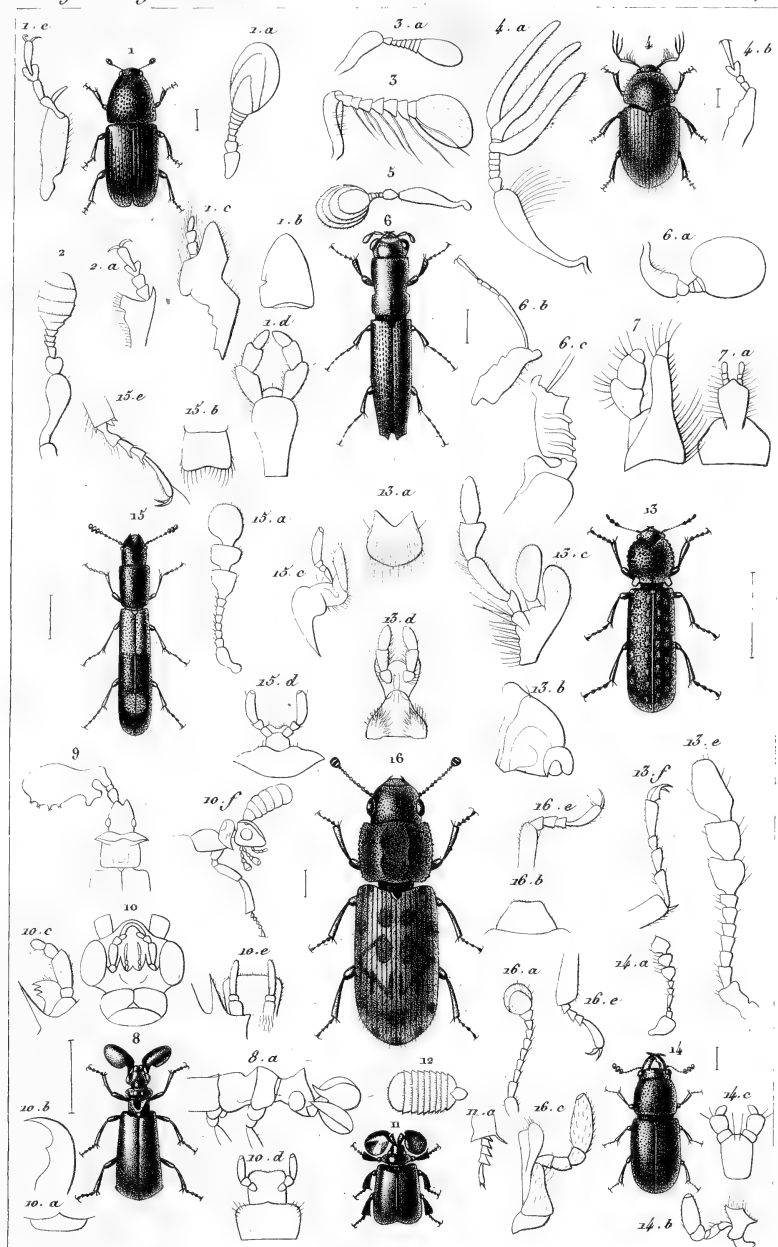

E. Guérin p.^o Mars 1855.

Impr.^o de Remond.

Lebrun sculp.

1. *Seolytus flavicornis*, Chev. 2. Ant. de l'*Hylurgus piniperda*. 3. Id. du *Camptocerus enci-*
pennis, Ol. 4. *Phloiotribus oleæ*, Lat. 5. Ant. du *Tomicus bispinus*, Meg. 6. *Platypus Poeyi*,
 Guér. 7. Bouche du *Pla. cylindrus*, Fab. 8. *Paussus curvicornis*, Chev. 9. *Paus. microcephalus*,
 10. Dét. de P. et de *pentaplatarthrus*. 11. *Platyrhopalus Mellei*, West. 12. Ant. de *Cerapterus*
latipes, West. 13. *Bostrichus Dyfouvi*, Lat. 14. *Cis inaquidens*, Chev. 15. *Nemosoma*
elongatum, L. 16. *Synchita undata*, Guér. (Paris)

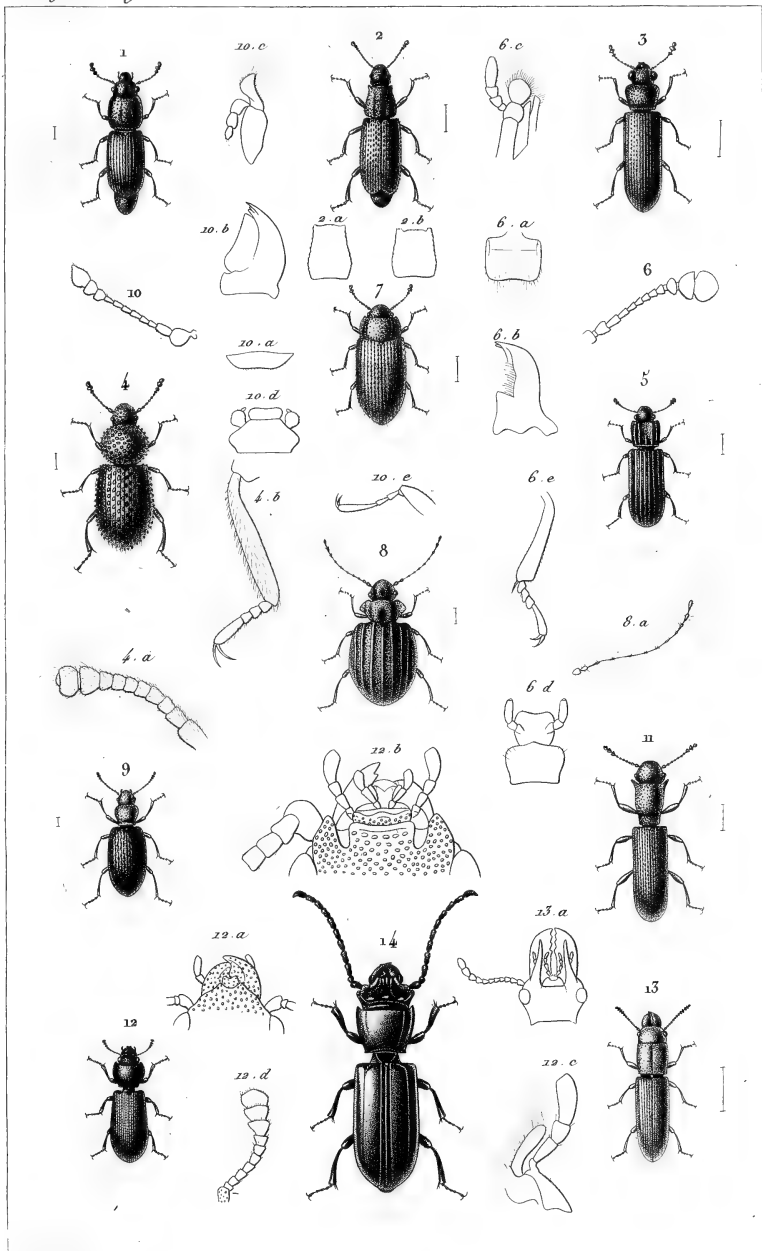

E. Guérin p^s Février 1837.

Imp^{rs} de Rémond

Lebrun sculpt.

1. *Rhyzophagus ephippiger*, Guér. 2. *Monotoma conicoicollis*, Chev. 3. *Lyctus glycyrrhizæ*, Chev.
 4. *Diodesma subterranea*, Dej. 5. *Bitoma unicolor*, Guér. 6. *Dét. du Bit. crenata*, Herbst 7. *Biphyllus fagi*, Chev. 8. *Dasycerus sulcatus*, Brong. 9. *Latridius lilliputanus*, Villa. 10. *Dét. du Latr. elongatus*, Chev. 11. *Sylvanus Zimmermanni*, Guér. 12. *Trogossita crenicollis*, Guér. 13. *Prostomis mandibularis*, Fab. 14. *Passandra brasiliensis*, Chev.

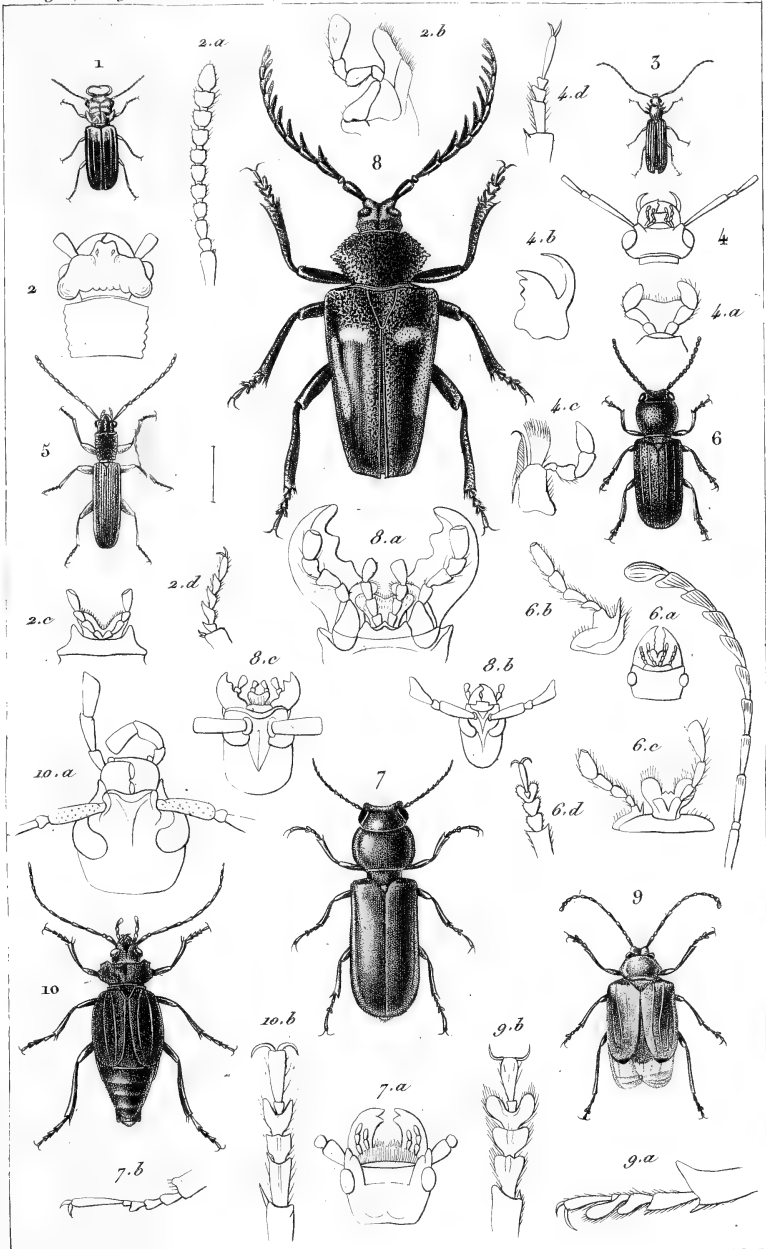

Gouérin et E. Traviès p.^{rs}

Impr. de Remond.

Giraud sculp.

1. *Cucujus mandibularis*, Gory. 2. Détail du *Cuc. depressus*, Fab. 3. *Brontes spiricollis*, Gory. 4. Détail du *Bron. flavipes*, Fab. 5. *Dendrophagus crenatus*, Payk. 6. *Spondylus buprestoides*, Fab. 7. *Parandra lineola*, Gory. 8. *Prionus Desmarestii*, Guér. 9. *Anacolus sanguineus*, Serv. 10. *Prionapterus stapulinus*, Guér.

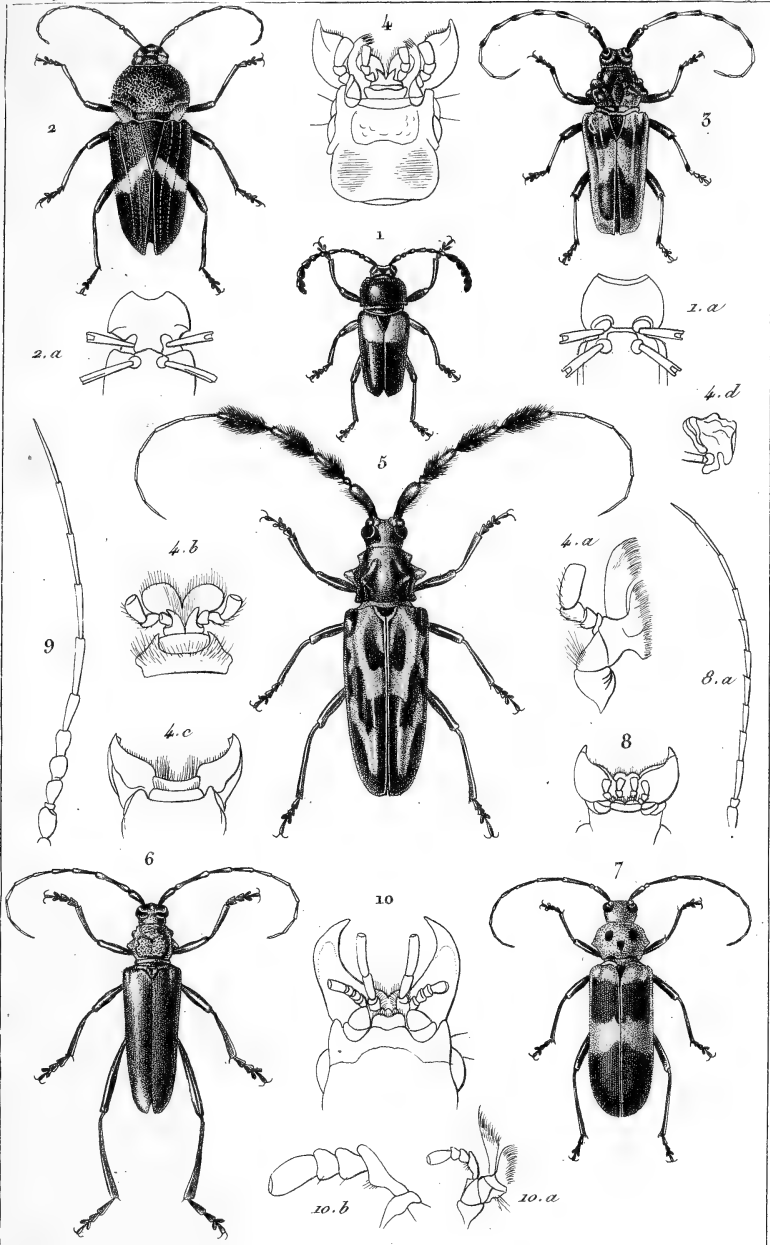

Goussier et E. Bravais p^s

Imp^r de Rémond.

Giraud sculp.

1. *Lissonotus unifasciatus*, Gory. 2. *Megaderus stigma*, Fab. 3. *Trachyderes (nigrofasciatus)*, Gory. 4. Détails du *Trach. succinctus*, Fab. 5. *Lophonocerus barbicornis*, Oth. 6. *Callichroma speciosa*, Gory. 7. *Acanthopterus tripunctatus*, Gory. 8. Détails de l'*Acanth. bu-densis*, Goese. 9. Ant. de *Cerambyx heros*, Fab. 10. Détails du *Cer. (callichroma) hemipterus*, Oth.

Variegatus

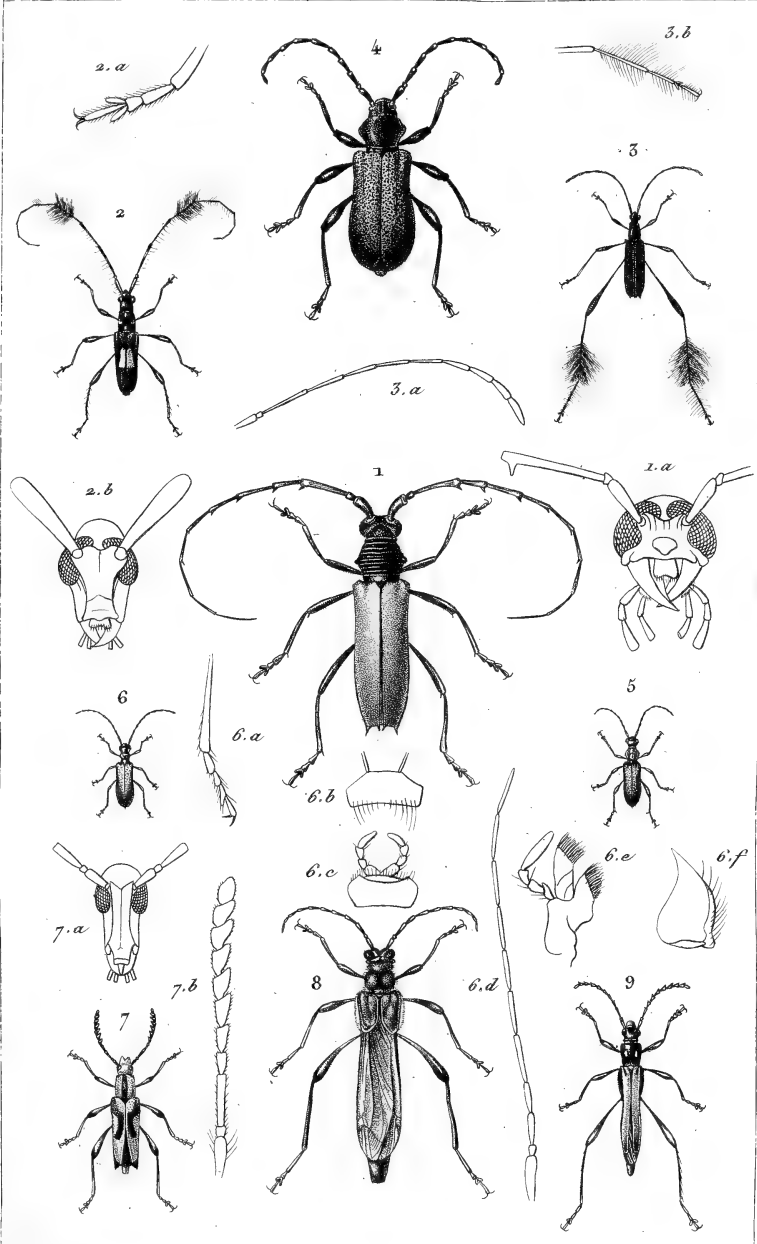

Ouvr. et E. Bravée p^r

Impr. de Rémou.

Giraud sculp.

1. *Cerambyx rufipennis*. Gory. 2. *Cer. speculifer*. Gory. 3. *Cer. hirtipes*. Oliv. 4. *Callidium insubricum*. Ziegler. 5. *Certallum ruficolle*. Fab. 6. *Obrium ferrugineum*. Fab. 7. *Rhinotragus coccineus*. Gory. 8. *Necydalis major*. Lin. 9. *Stenopterus elegans*. Klug.

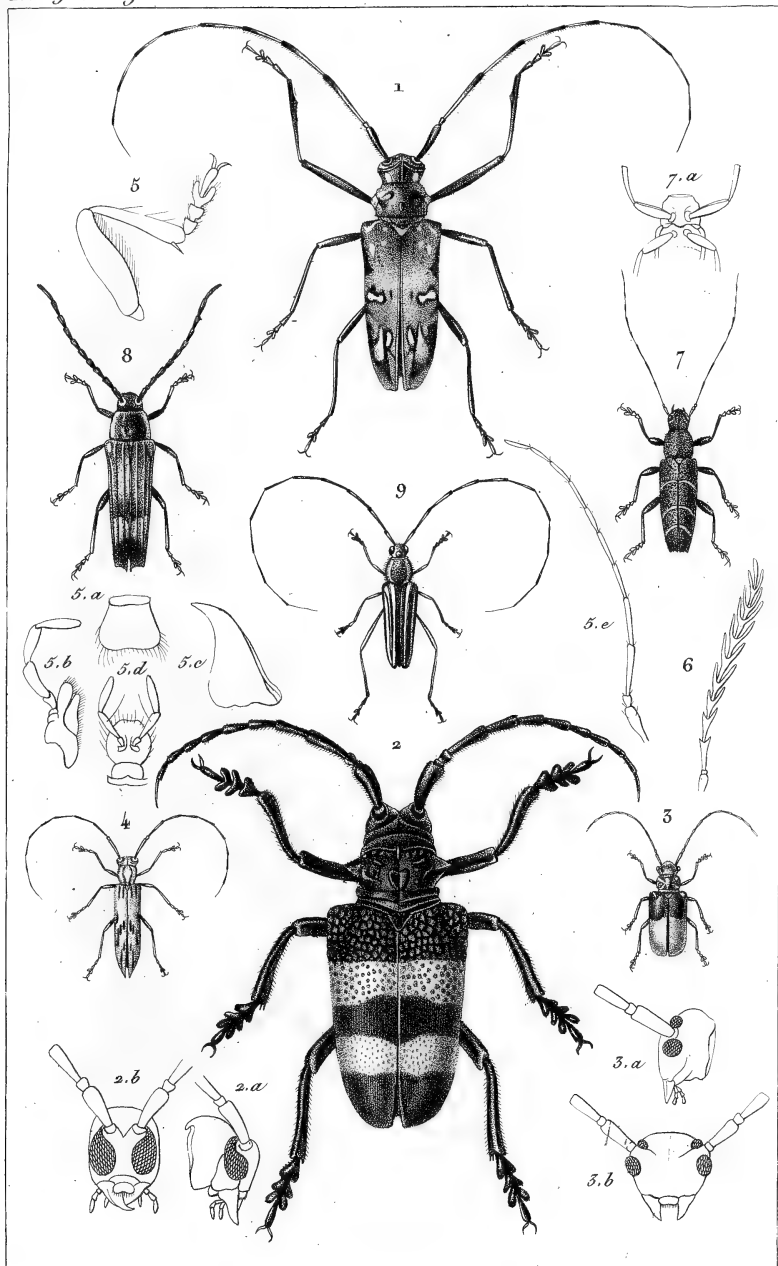

Guérin et F. Traviès p^t

Impr. de Rémond.

Giraud sculp.

1. *Acrocimus trochlearis*. Gory. 2. *Lamia aurocincta*. Gory. 3. *Tetraopes dimidiata*. Gory. 4. *Saperda albicans*. Guér. 5. Détails de la *Sap. atkinsoni*. Curtis. 6. Ant. du *Distichocera maculicollis*. Kirby. 7. *Timesisternus biconulatus*. Guér. 8. *Tragocerus bidentatus*. Donov. 9. *Leptocera bilineata* Gory.

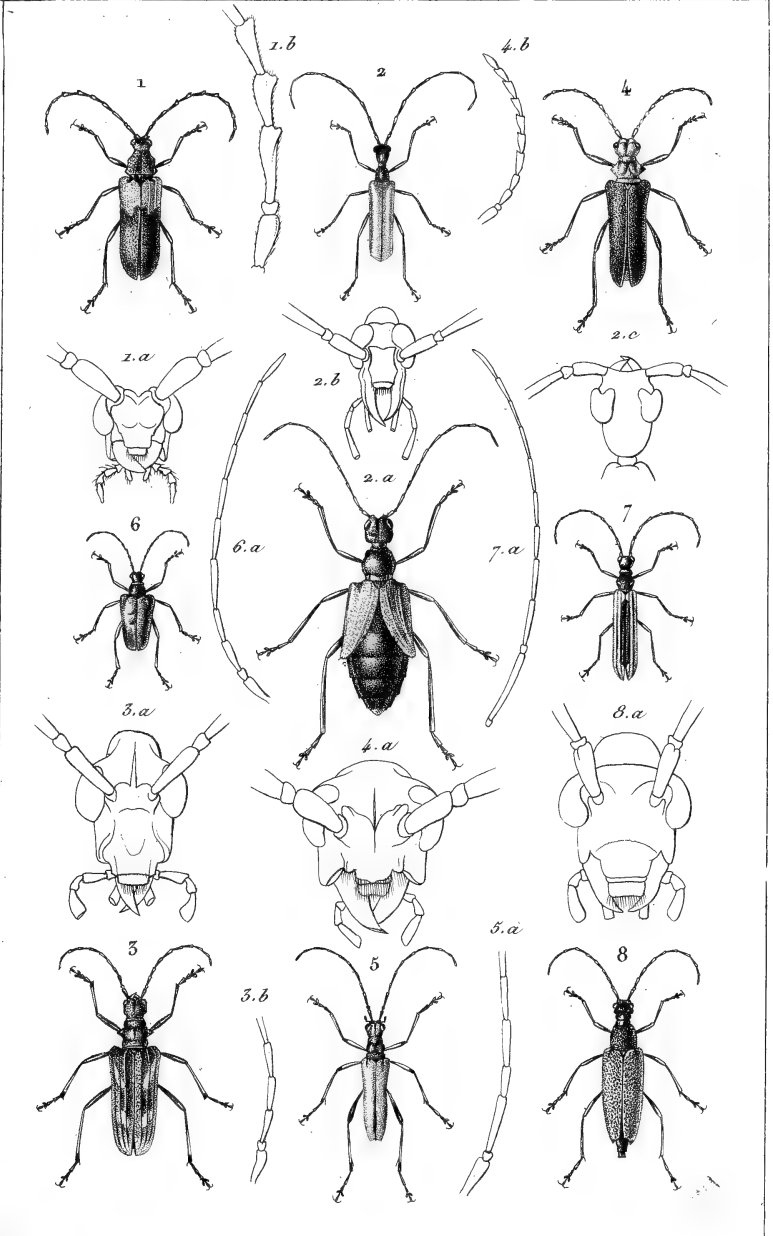

Guérin et E. Traviès p^l

Impr^e de Rémond.

Giraud sculp.

1. *Desmocerus cyaneus*. Fab. 2. *Vesperus graecus*. Guér. 3. *Rhagium bifasciatum*. Fab. 4. *Rhamnusium salicis*. Fab. 5. *Toxotus meridianus*. Fab. 6. *Pachyta Laportii*. Guér. 7. *Stenoderus ceramboides*. Kirby. 8. *Leptura annulata*. Gory.

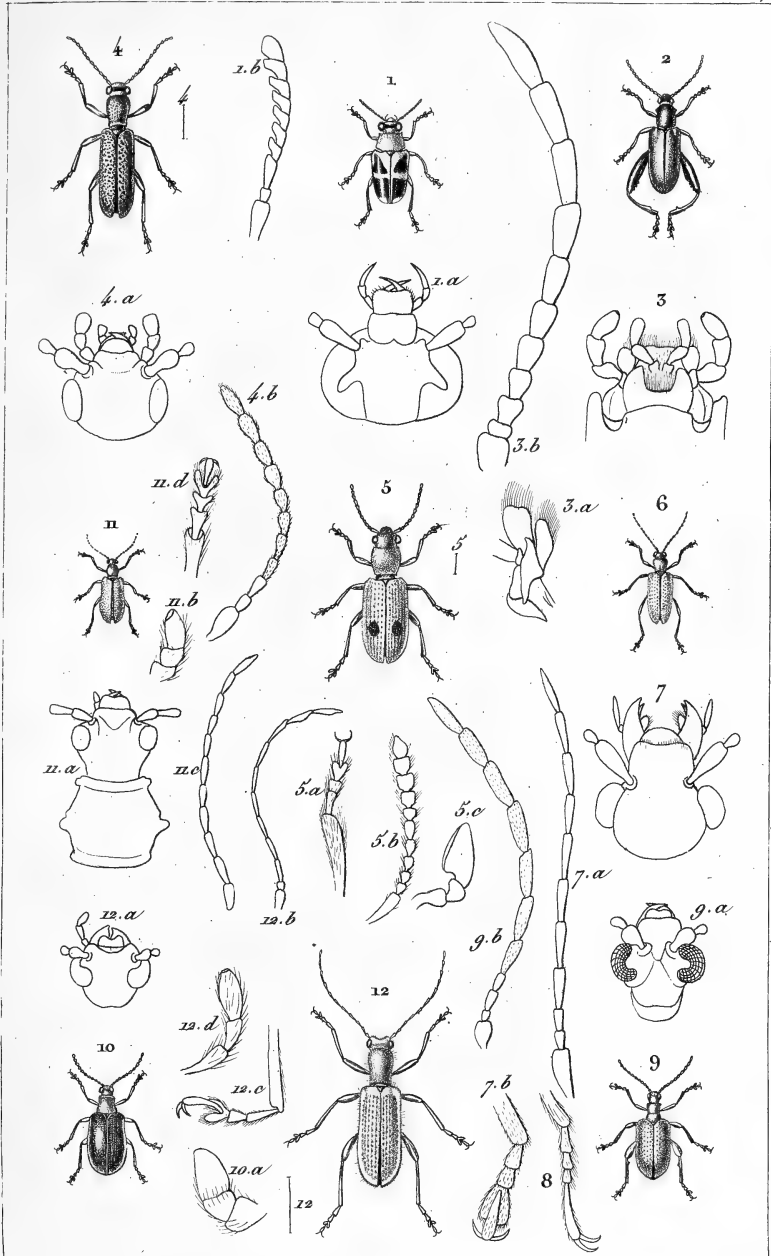

Quera et E. Traviès p^{te}

Impr. de Remond.

Giraud sculp.

1. *Megalopus unifasciatus*? Gory. 2. *Sagra cyanea* Dalm. 3. Détails de *Sag. splendida* F. 4. *Orsodaena violacea*. Chev. 5. *Psammæchus bipunctatus*. F. Bondier. 6. *Donacia fenica*. Cyll. 7. Détails de la *Dona. sagittaria*. Fab. 8. Tarse post. de *Clamonia costera*. Cyll. 9. *Petauristes crassipes*. Oliv. 10. *Crioceris Dorycus*. Guér. 11. *Auehenia betula*. Fab. 12. *Megascelis prasina*. Chev.



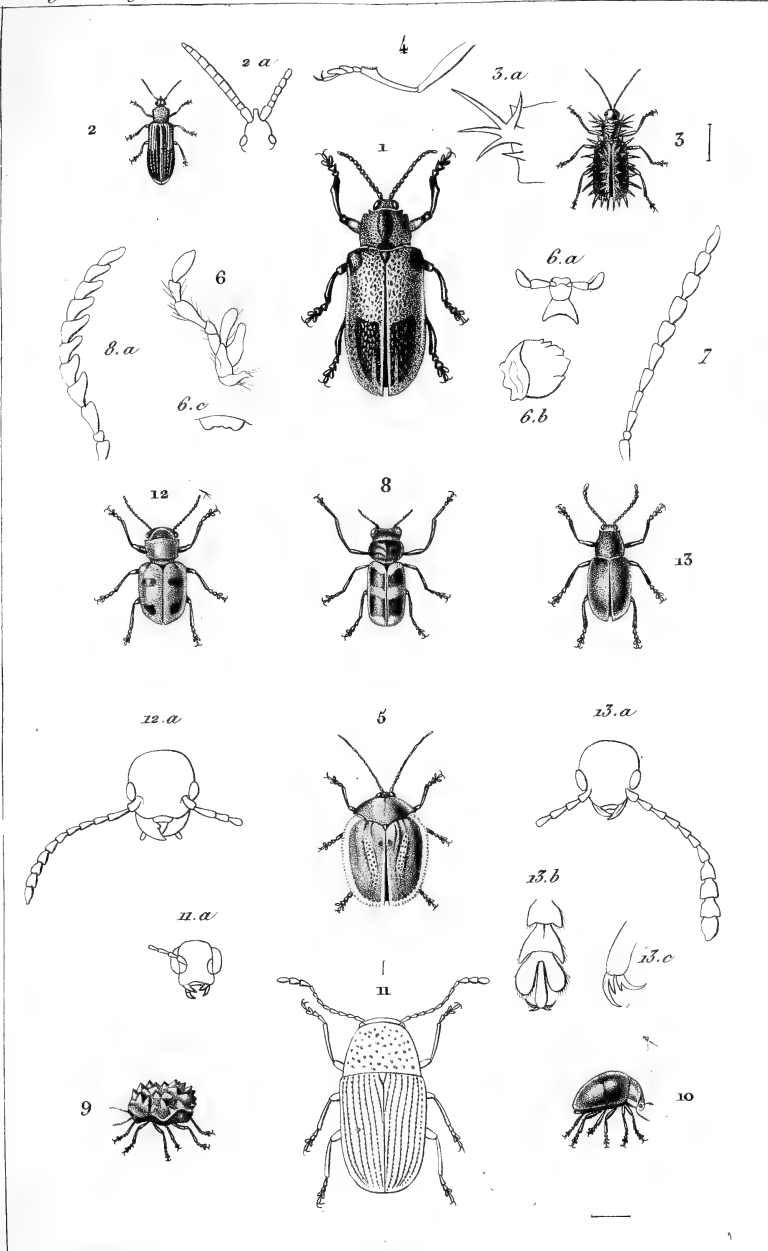

Guérin et E. Traviès p^{te}

Imp^{re} de Remond.

Giraud sculp.

1. *Alurnus corallinus* Vigors. 2. *Oxycephala cornigera*. Guér. 3. *Hispa Fabricii*. Guér. 4. Pate ant. de *Chalepus spinipes* Fab. 5. *Cassida (Cyclosoma. Cheor.) longicornis* Fab. 6. Détails de la *Cas. diocors*. Fabr. 7. Ant^{te} du *Cryptocephalus speciosus*. Guér. Voy. Dupuy. 8. *Clythra* Percheron Cory. 9. *Chlamys cuprea* Klug. 10. *Lamprosoma corrusca*. Gory. 11. *Choragus schepardi*. Kirby. (*anthr. pygmaeus* Robert. Mag. Zool. Cl. IX n. 26.) 12. *Euryope f-maculata*. Oliv. 13. *Eumolpus cyaneus* Fab.

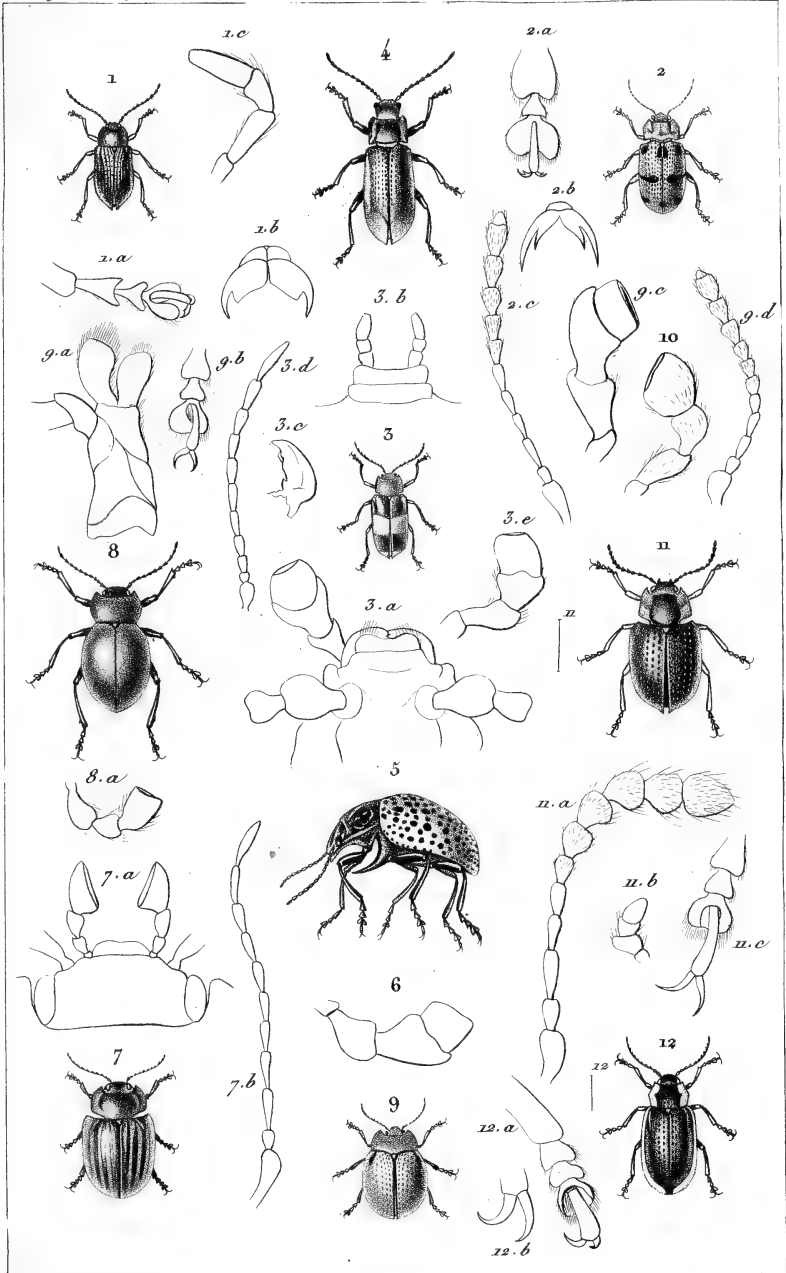

Guérin et H. Traviès p.^{is}

Impr. de Rémond.

Girault sculp.

1. *Colaspis illustris*. Chev. 2. *Podontia affinis*. Germ. 3. *Phyllocharis bicincta*. Guér. 4. *Phyl. splendens*. Guér. 5. *Doryphora multipunctata*. Chev. 6. Palpe de *Dor. adunca* Chev. 7. *Paropsis 8-lineata* Gory. 8. *Timarcha balearica* Gory. 9. *Chrysomela humeralis* Gory. 10. Palpe de *Chry. sanguinolenta* L. n. *Phædon cyanopterus* Guér. 12. *Prasocuris hano-veriana*. Fab.

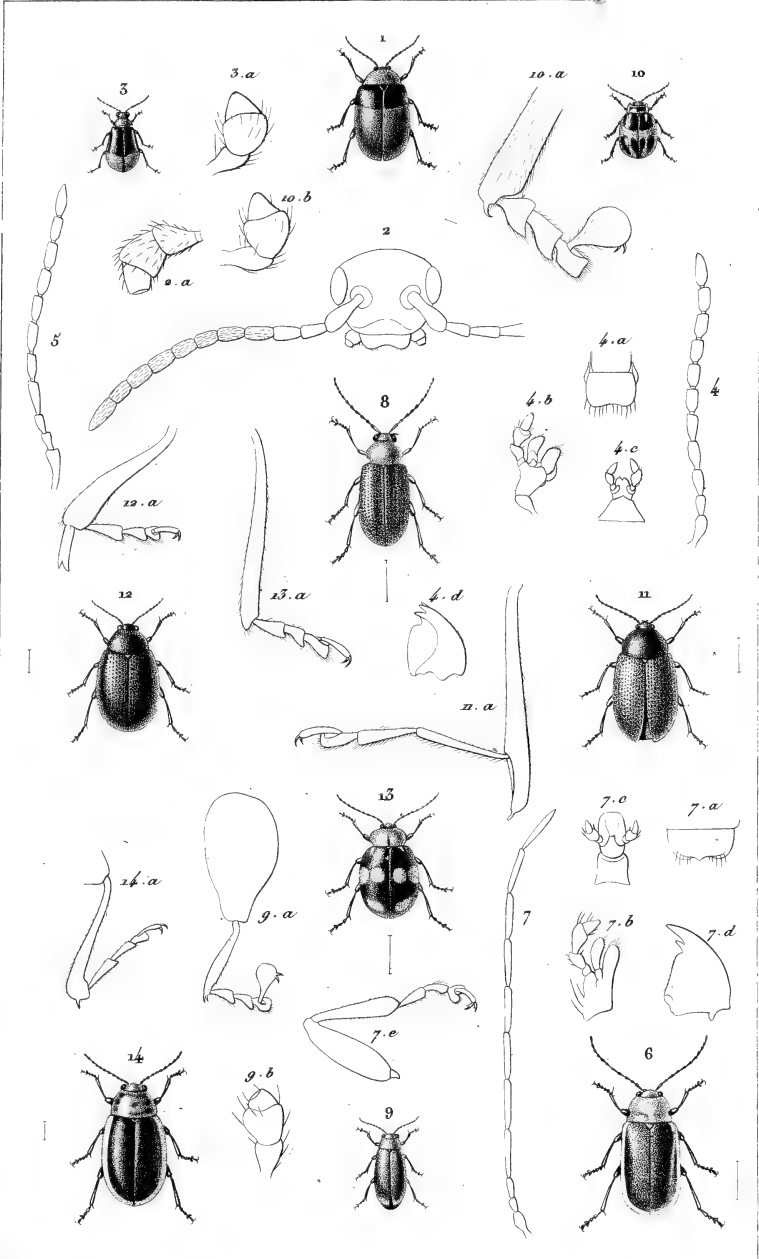

Guérin p^o Juin 1834.

Impr^s de Remond.

Giraud sculpt.

1. Adorium basale, Guér. 2. Détails de Udo. bipunctatum, Oliv. 3. Galeruca dimidiata, Guér. 4. Détails de la Gal. viburni Payk. 5. Ant. de la Gal. maculata, L. 6. Luperus cinetelatus, Chev. 7. Détails du Lup. brassicae, Panz. 8. Octogonotes lineatus, Chev. 9. Oct. thoracicus, Bosc. 10. Oedionychis figuratus, Chev. 11. Psylliodes Anglica, Chev. 12. Dibia borealis, Chev. 13. Altica Chevrolatii, Guér. 14. Longitarsus dorsalis, Fab.

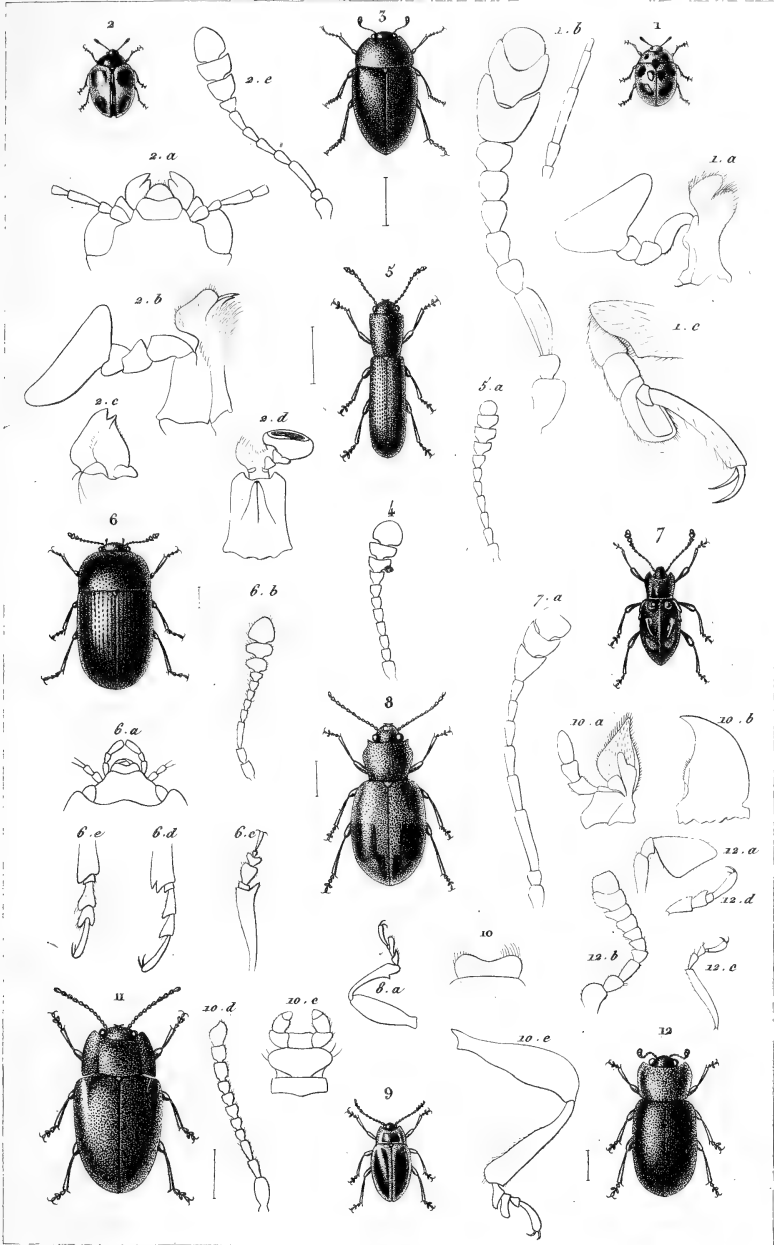

E. Guérin p. Août 1834.

Impr. de Rémond.

Giraud et Lebrun sculp.

1. *Erotylus bengalensis*, Guér. 2. *Aegythus surinamensis*, Fabr. 3. *Triplax brunripes*, Chev. 4. *Ant. du Trip. nigripennis*, Fab. 5. *Languria africana*, Chev. 6. *Phalacrus granulatus*, Guér. 7. *Eumorphus hamatus*, Guér. 8. *Dapsa trimaculata*, Megerle 9. *Endomychus tibialis*, Chev. 10. *Det. de Lycoperdina bovisiae*, Fas 11. *Lyc. lala*, Chev. 12. *Lithophilus ruficollis*, Dahl.

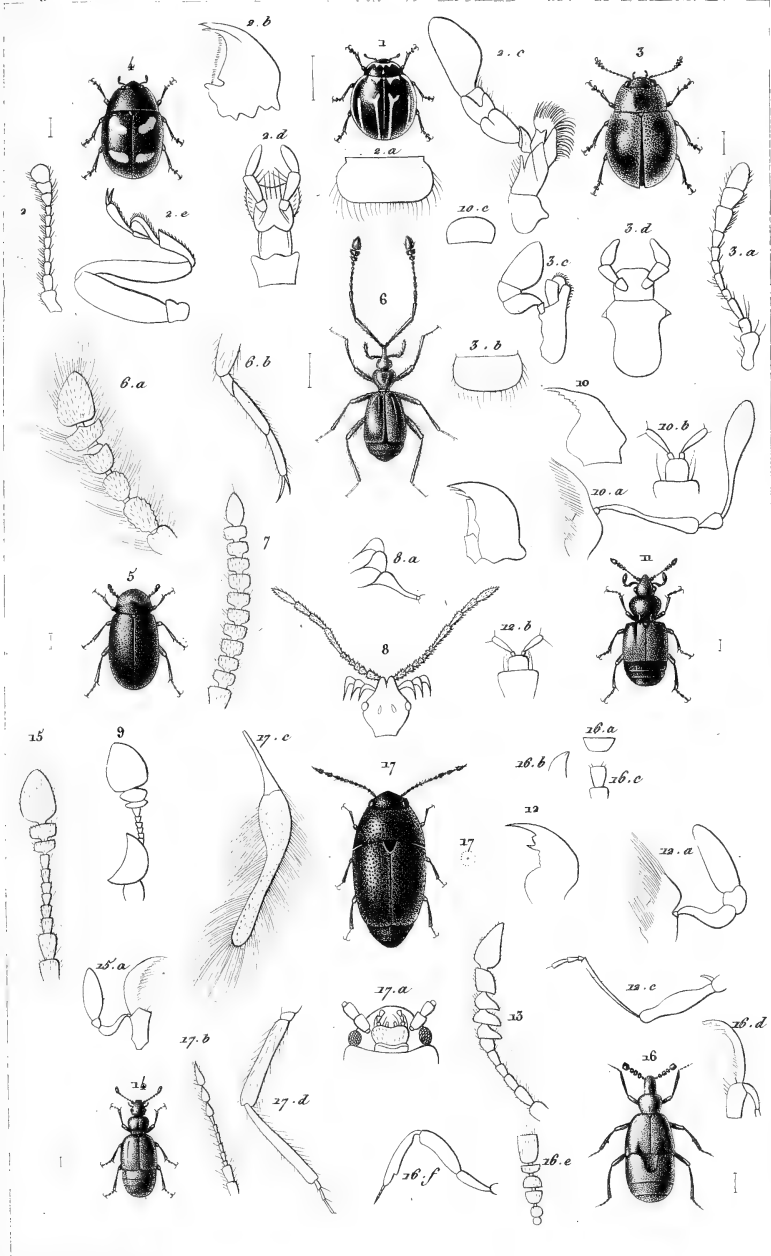

B. Guérin p. l. X. n. 334.

Impr. de Rémond.

Lebrun et Giraud sculp.

1 *Coccinella furcifera*, Guér. 2 *Dét. de Coc. ocellata*, Lin 3. *Cacidula litura*, Fab. 4. *Scymnus 4-notatus*, Illig. 5. *Clypeaster pusillus*, Cyl. 6. *Metopias curculionoïdes*, Cory. 7. *Chennium*. 8. *Dionix*. 9. *Bythinus*. 10. *Pselaphus heisei*, Herbst. 11. *Bryaxis Lefeborii*, Aubé. 12. *Bry. longicornis*, Leach. 13. *Bry. Antennata*, Aubé. 14. *Euplectes Kirbyi*, Denny. 15. *Dét. d'Eup. nanus*, Reich. 16. *Claviger foveolatus*, Mull. 17. *Ptilium farcioides*, Herbst.

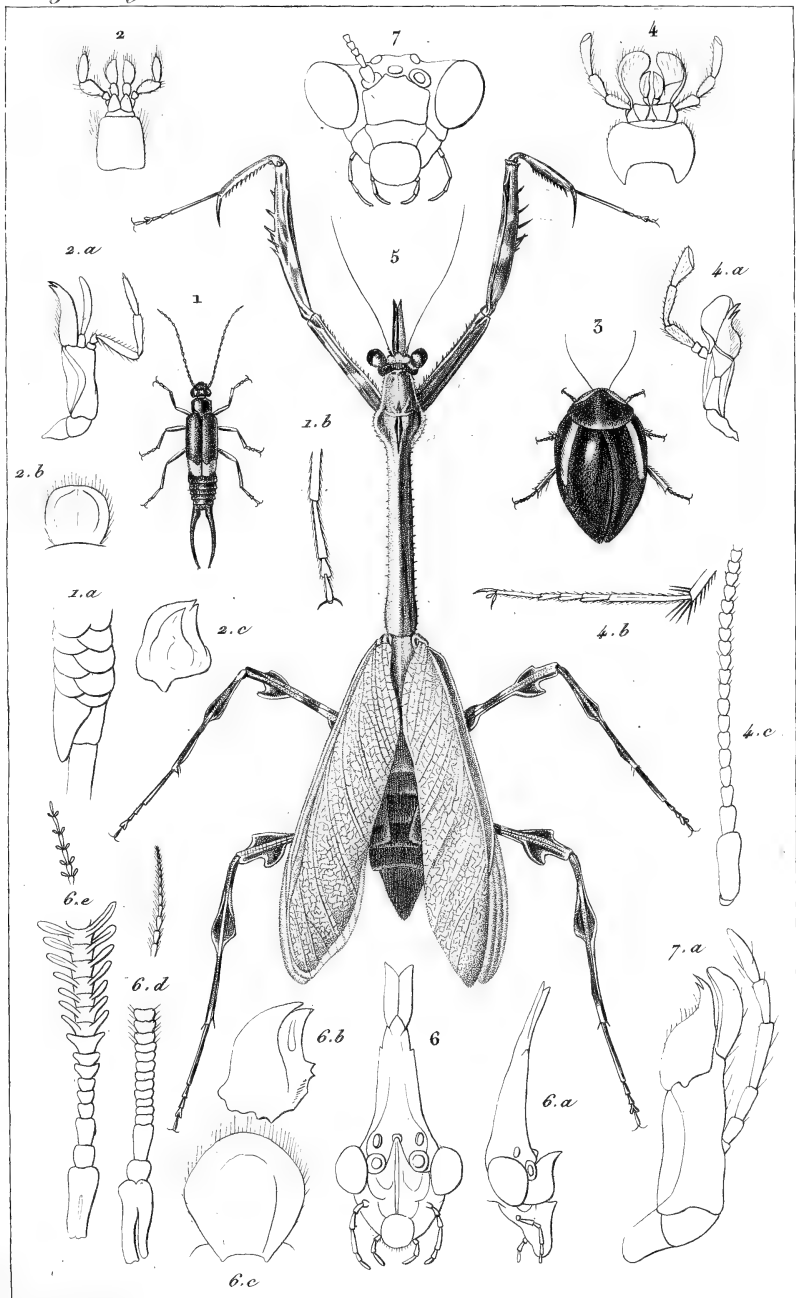

Goussin et E. Gravés sculp.

Impr. de Rémond.

Graud sculp.

1. Forficula (*Spongiphora* Serv.) *croceipennis*, Serv. 2. Détails du Forf. *auricularia*, Lin. 3. Blatta (*Phoraspis* Serv.) *picata*, Fab. 4. Détails de Bl. (*Egyptiaca*, Fab. 5. *Empusa lobipes*, Olivier. 6. Détails de l'Emp. *pauperata*, Fab. 7. Détails de Mantis *religiosa*, Lin.

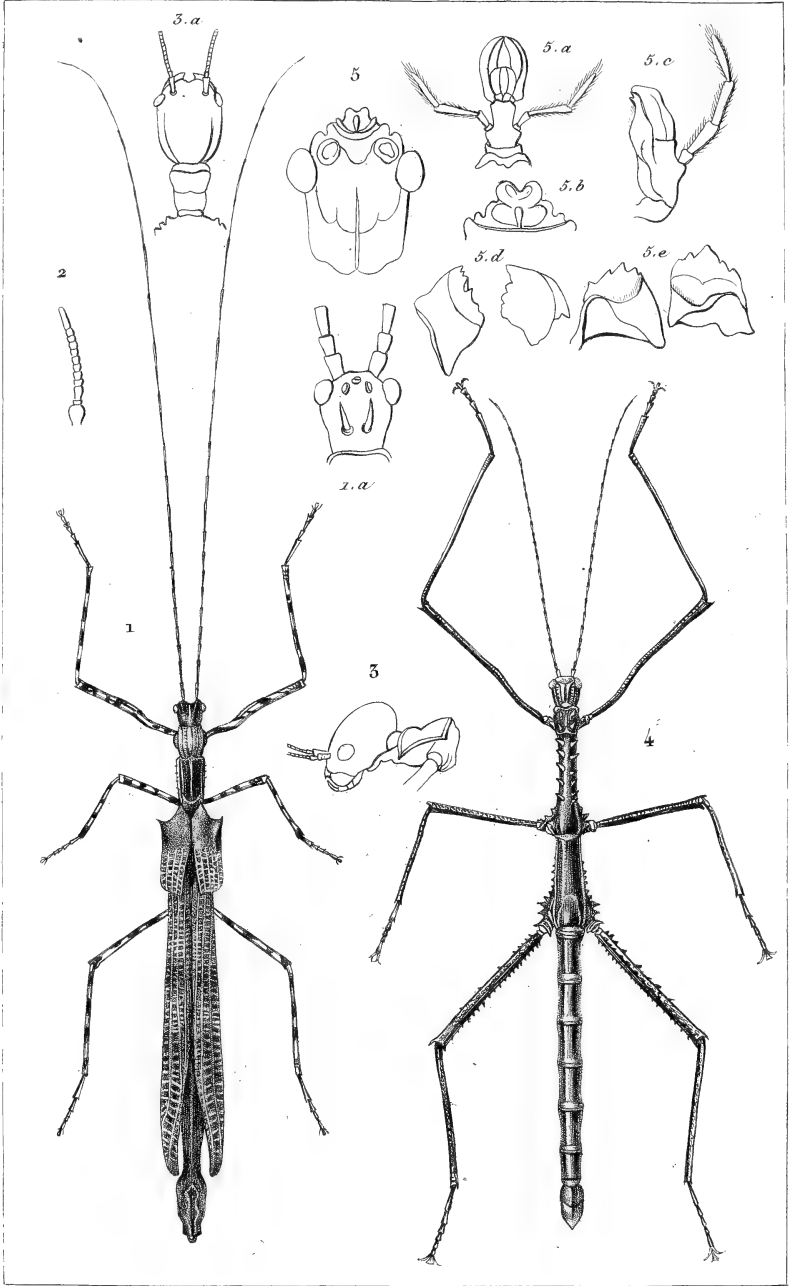

Goulin et E. Gravés p^{is}.

Imp^{is} de Remond.

Giraud sculp.

1. *Phasma annulata*. Serv. 2. Ant. de Bacillus. 3. Tête de *Cyphocrana*. 4. *Bacteria scabrova*. Perch. 5. Détails du *Cladoxerus roseipennis*. Guér.

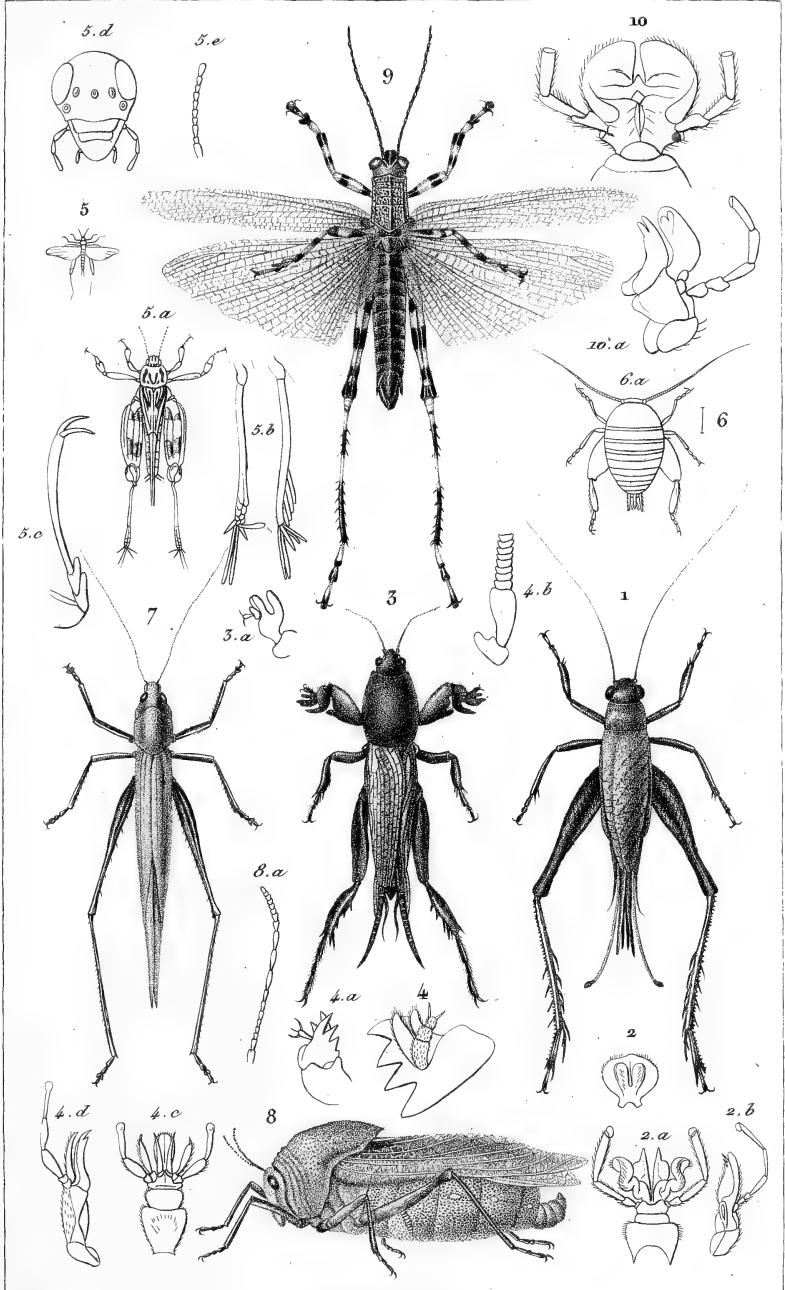

Gubrin et K. Travise p^{te}

Impr^e de Langlois.

Giraud sculp.

1. *Gryllus Servillei*. Guér. 2. Détails du *Gryll. campestris*. Fab. 3. *Gryllotalpa didactylus*. Latr. 4. Détails du *Gryllotus vulgaris*. 5. *Tridactylus fasciatus*. Perch. 6. *Myrmecophila acervorum*. Panzer. 7. *Locusta erythrosoma*. Encycl. 8. *Pneumora inanis*. Fab. 9. *Acrydium tarsatum*. Serv. 10. Détails de l'*Acr. migratorium*.

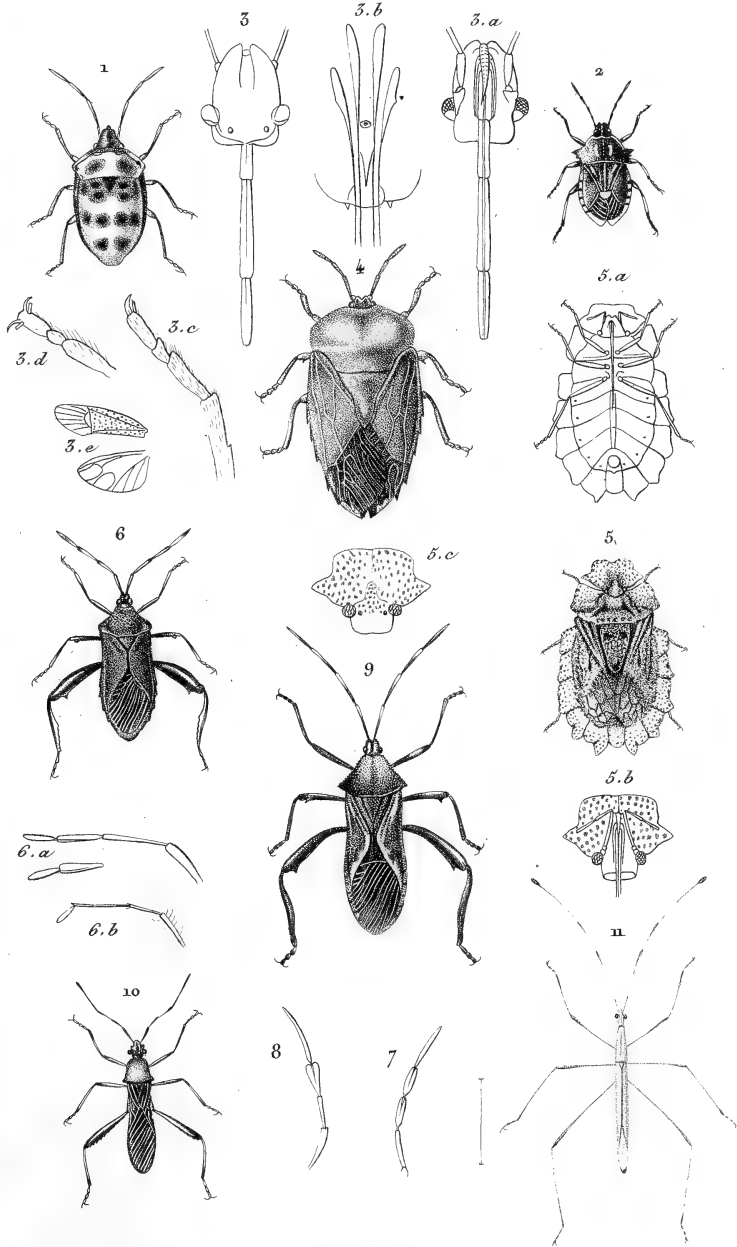

Goussin et B. Traviès p^{te}

Impr^{ie} de Remond.

Giraud sculp.

1. *Scutellera Divisa*. Guér. 2. *Pentatoma yolofo*. Guér. 3. Détails de *Pent. grisea*. Latr. 4. *Tessera-toma Sonnerati*. Serv. et S^t Farg. 5. *Phlaea cassidoidea*. Serv. et S^t Farg. 6. *Coreus rubiginosus*. Guér. 6. a. Ant. de *Gonocerus*. 6. b. Ant. de *Syromastes*. 7. Ant. de *Pachlis*. 8. Ant. d'*H'ollymenia*. 9. *Anisocelis profanus*. Fab. 10. *Alydus annulicornis*. Guér. 11. *Neides tipularia*. Latr.

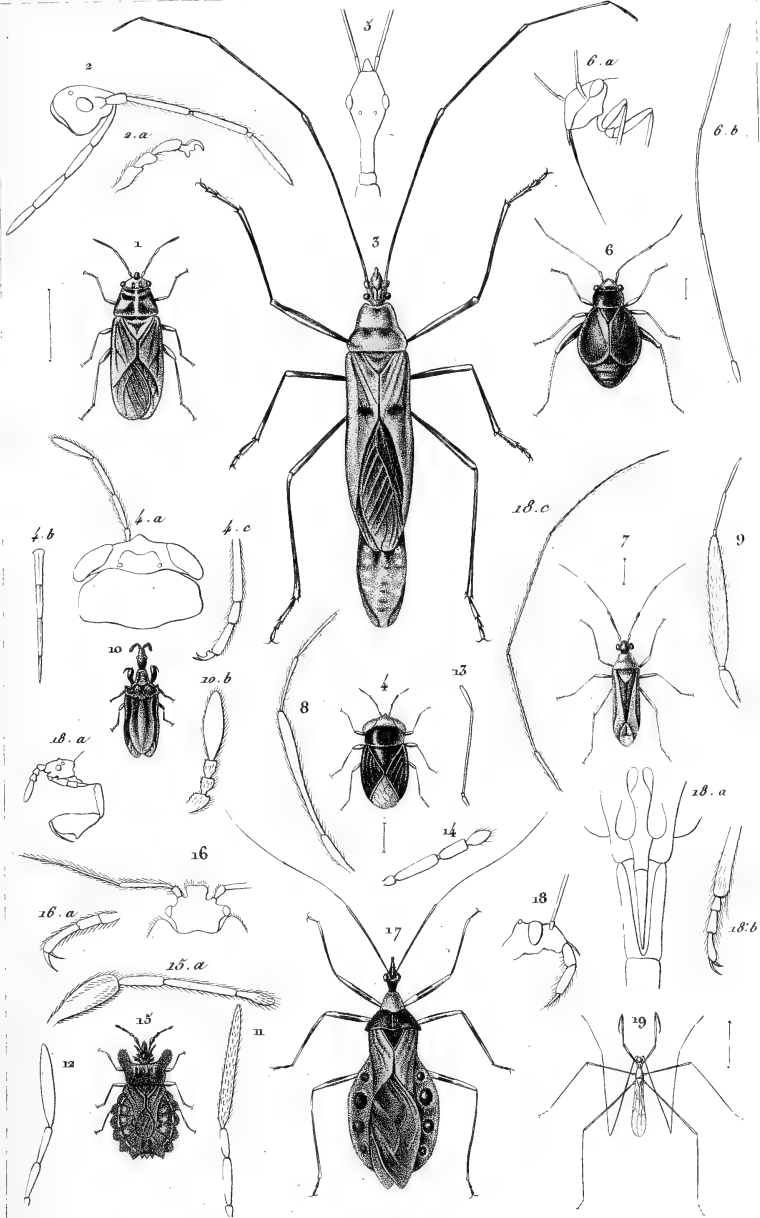

E. Guérin p. 23^o 283 1/2.

Impr. de Rémond.

Giraud sculp.

1. *Lygaeus Poeeyi*, Guér. 2. *Dét. du Lyg. apterus*, L. 3. *Macrocheraia grandis*, Gray. 4. *Salda erythrocephala*, Serv. 5. *Tête de Myodocha tipuloides*, Lat. 6. *Astemma mercurialis*, Guér. 7. *Myris pulchellus*, Guér. Ant. 8. *du Capsus flavicollis*, Fab. 9. *de l'Heter. spissicornis* Lat. 10. *Macrocephalus affinis*, Guér. Ant. 11. *du Ph. crassipes*, F. 12. *du Ph. eros*, F. 13. *du Tingis pyri*, F. 14. *d'Aradus Corticalis*, 15. *Ar. lunatus*, F. 16. *Dét. de Cimex lectularius*, L. 17. *Reduvius amoenus*, Guér. 18. *Red. personatus*, L. 19. *Ploiaria pallida*, Guér.

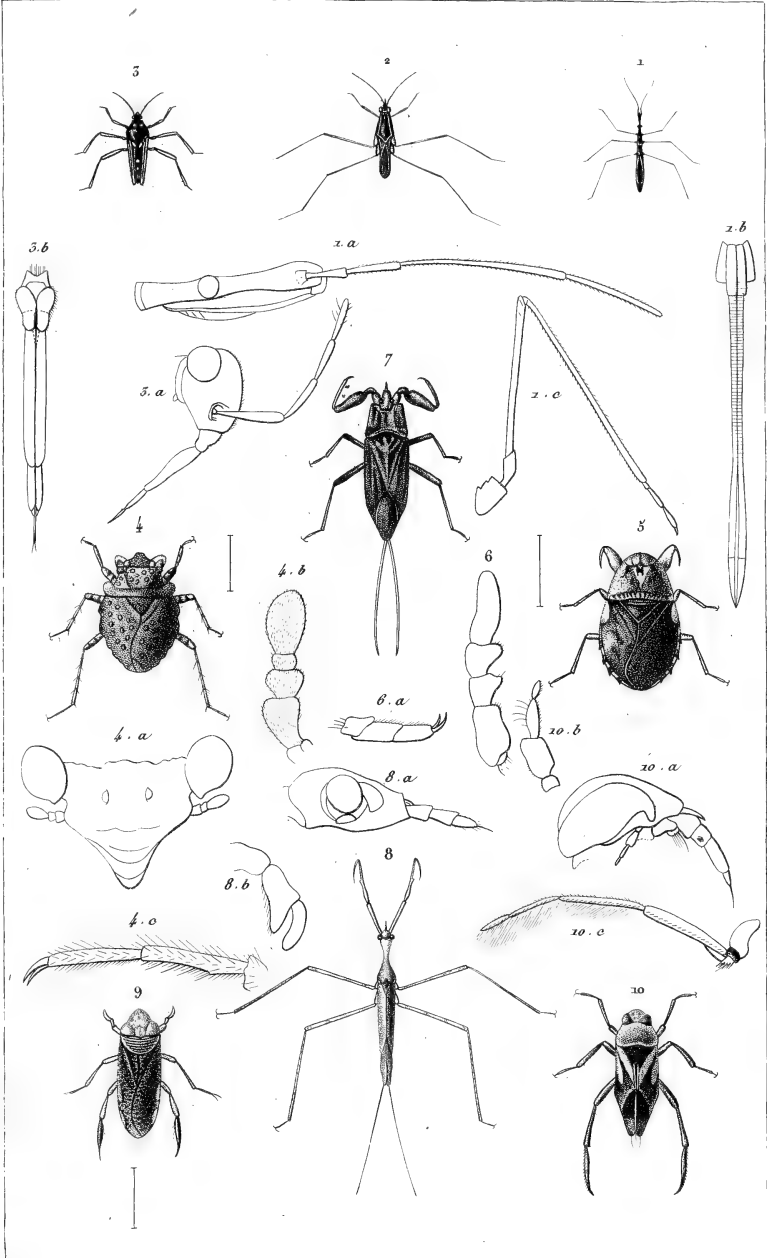

E. Guérin p^r Férier 1853.

Impr^e de Rémond.

Lebrun sculp.

1. *Hydrometra Stagnorum*, Lat. 2. *Gerris marginatus*, Guér. 3. *Velia rivulorum*, Fab. 4. *Galgulus flavus*, Guér. 5. *Naucoris Pheyi*, Guér. 6. *Ant. de Spherodema rotundata*, Lap. 7. *Nepa grisea*, Guér. 8. *Ranatra filiformis*, Fabr. 9. *Corixa cubæ*, Guér. 10. *Noto-necta furcata*, Fabr.

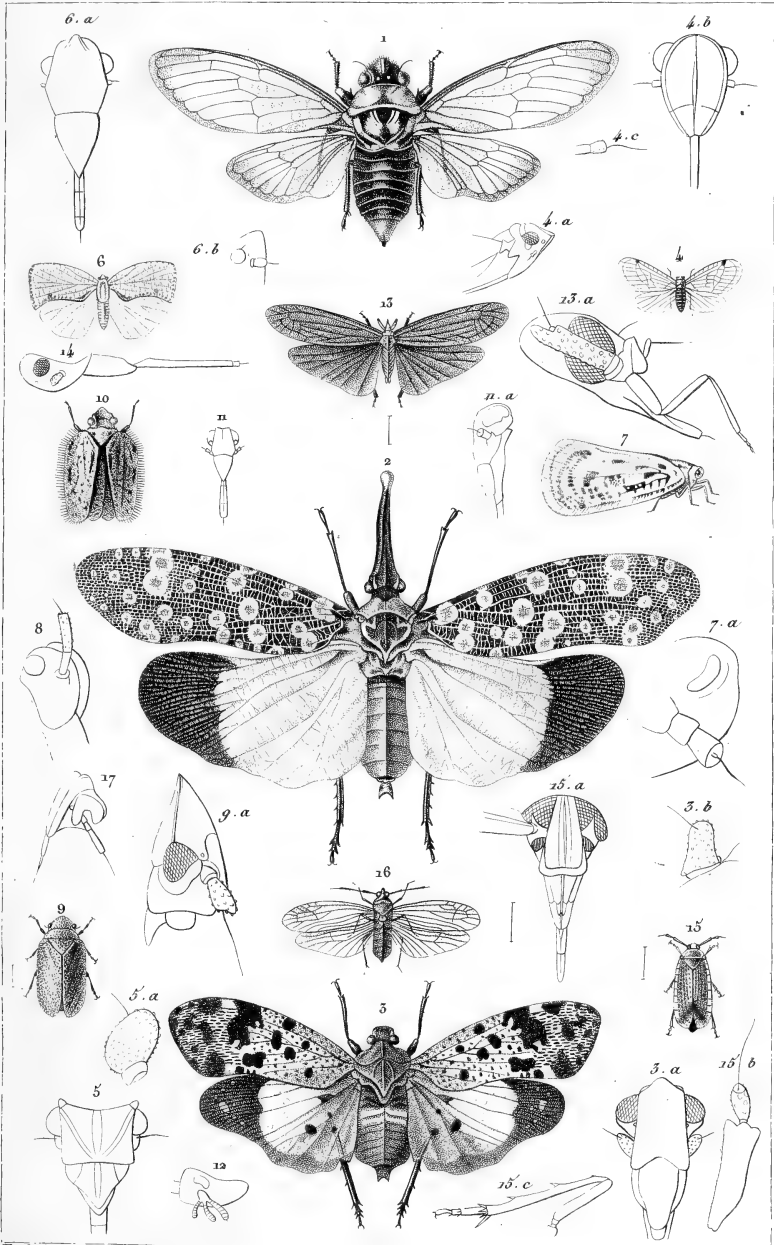

E. Guérin pi

Impr^s de Remond.

Lebrun sculp.

1. Cicada *Diardi*, Guér. 2. *Fulgora Lathburii*, Kirby. 3. *Aphæna variegata*, Guérin
 4. *Cixius pellucidus*, Guér. 5. Tête de *Lystra lanata*, F. 6. *Ricania marginella*
 Guér. 7. *Pæciloptera maculata*, Guér. 8. Tête de *Flata stoccosa*, Guér. 9. *Tettigometra virescens*, Lat. 10. *Issus pectinipennis*, Guér. 11. Tête d'*Iss. coleoptratus*, F.
 12. Id. d'*Otiocerus Coquebertii*, Kirby. 13. *Anotia coccinea*, Guér. 14. Tête de *Derbe pallida*, Fab.
 15. *Asiraca clavicornis*, F. 16. *Ugyops Percheronii*, Guér. 17. Tête du *Delphax minuta*, F.

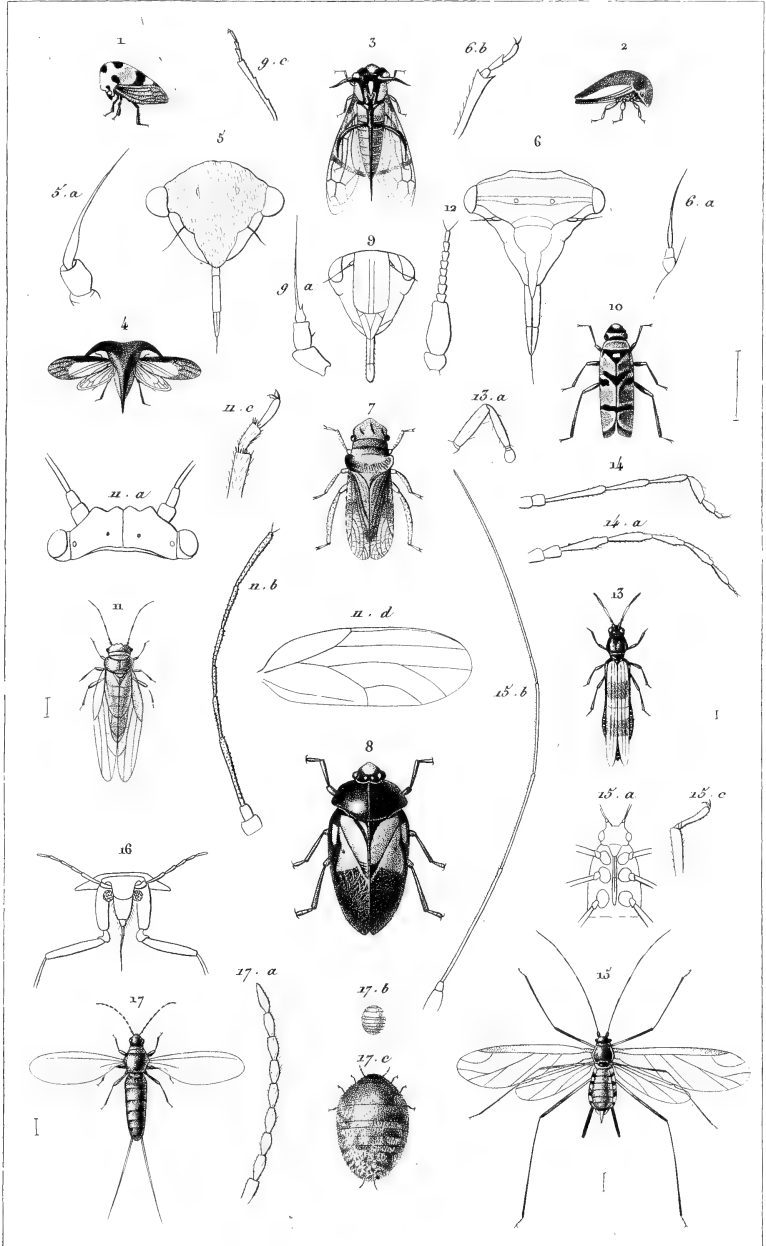

E. Guérin p^s

Impr^s de Rémond.

Lobrun sculp.

1. *Membracis mexicana*, Guér. 2. *Darnis affinis*, Guér. 3. *Bocidium proximum*, Guér. 4. *Centrotus anchorago*, Guér. 5. Dét. de *Cent. cornutus*, F. 6. Dét. d'*Étalon reticulatum* Lat. 7. *Ledra aurita*, F. 8. *Cercopis Uroilei*, Serv. 9. Dét. de *Cer. sanguinolenta*, Panx. 10. *Tettigonia pulchella* Guér. 11. *Psilla genista*, Guér. 12. Ant. de *Livia*. 13. *Thrips fasciata*, F. 14. Ant. de *The. ulmi*, F. 15. *Aphis roseæ*, F. 16. Tête d'*Aleirodes*. 17. *Coccus cacti* L.

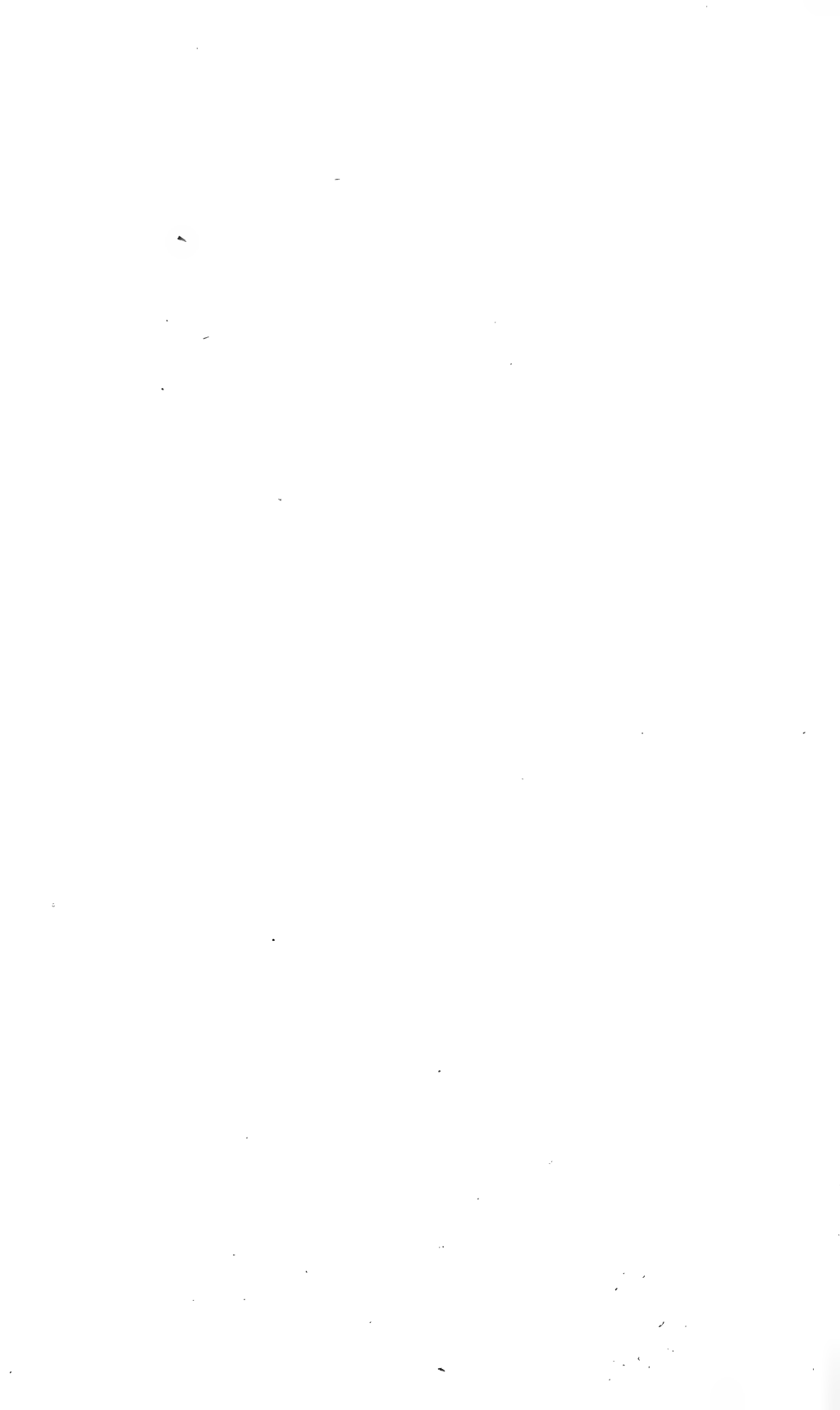

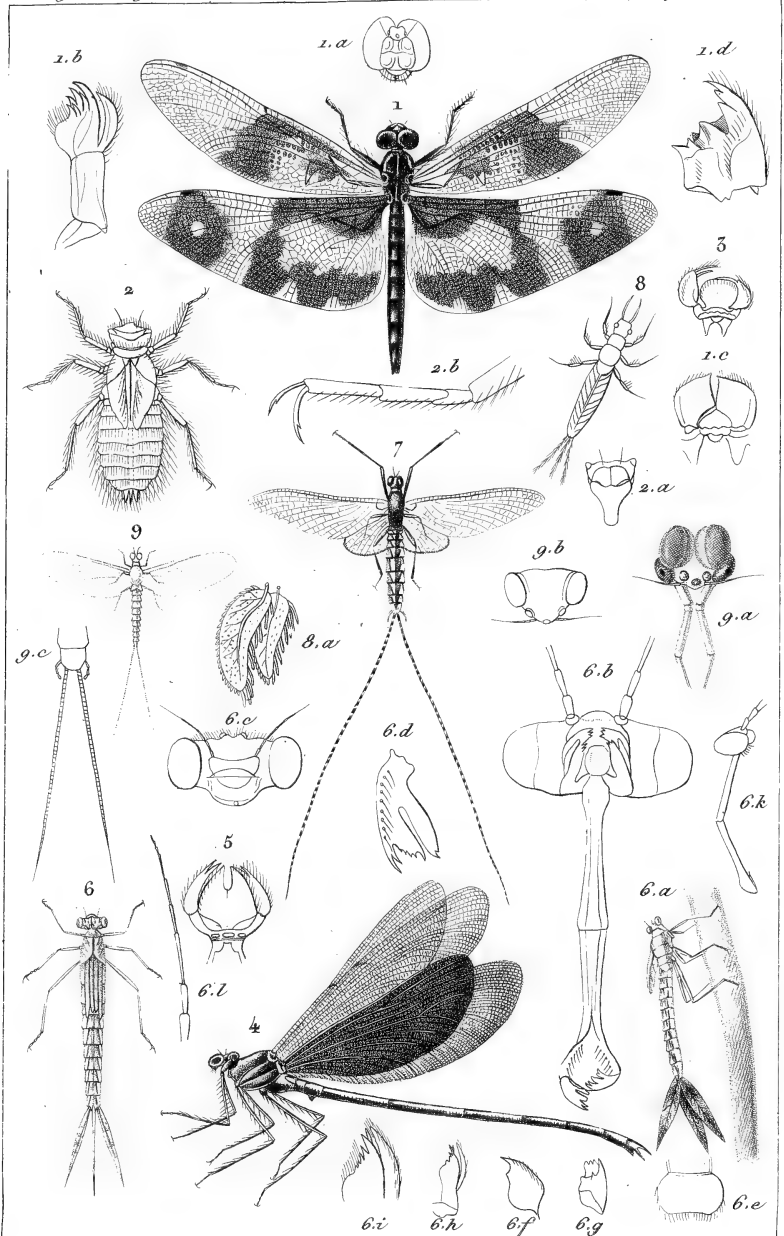

Ouvrier p^{is}.

Impr^{is} de Rémond.

Giraud sculpt.

1. *Libellula indica*. Fabr. 2. Nympe de *Lib. depressa*. Lin. 3. Lèvre inf. d'une Éshme d'égypte.
 4. *Agrion chinensis*. Ouvr. Fabr. 5. Lèvre inf. de *YAg. virgo*. Fabr. 6. Nympe et détails de *YAg. puella*. Lin. 7. *Ephemera limbata*. Serv. 8. Larve de l'*Eph. vulgata*. Lin. 9. *Eph. bioculata*. Fabr.

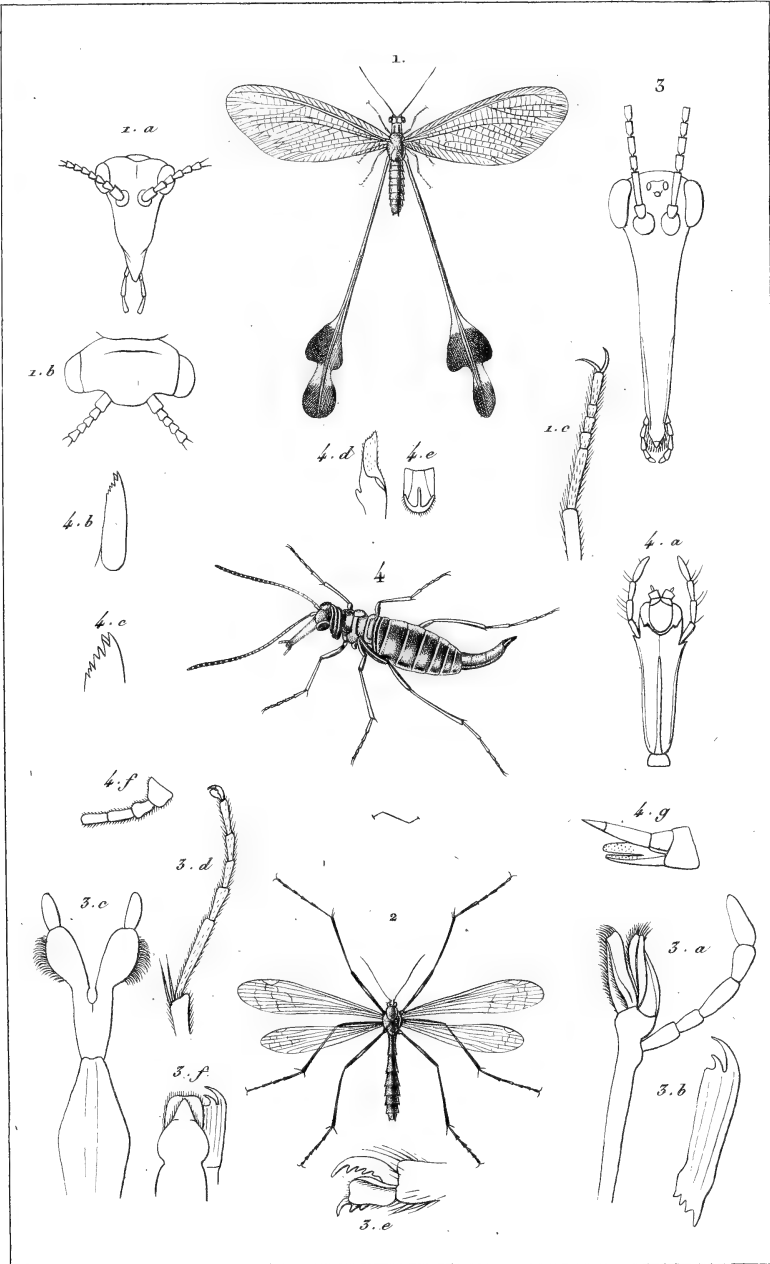

B. Guérin p^o

Impr. de Rémond.

Giraud sculp

1 *Nemoptera extensa* Oliv. (*halterata* Fab.) 2 *Bittacus tipularius* Latr.

3. détails de la *Panorpa communis* Lin. 4. *Boreus hiemalis* Lin.

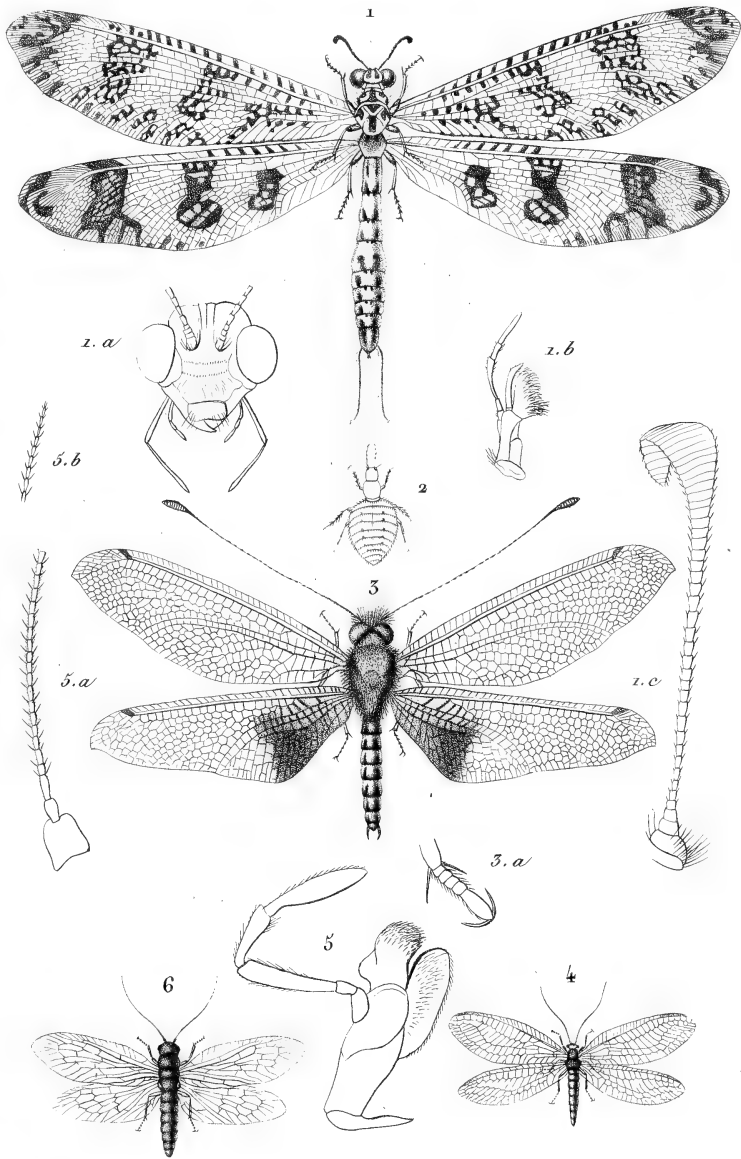

Guérin, et R. Traviès p.²

Impr. de Rémond.

Graud sculp.

1. *Myrmeleo Percheronii*. Guér. 2. Larve de *Myrm. formicarius*. L. 3. *Ascalaphus Brasiliensis*. Guér. 4. *Hemerobius capitatus*. Fabr. 5. Détails d'un Hem. d'Égypte. 6. *Sialis luctarius*. Latr.

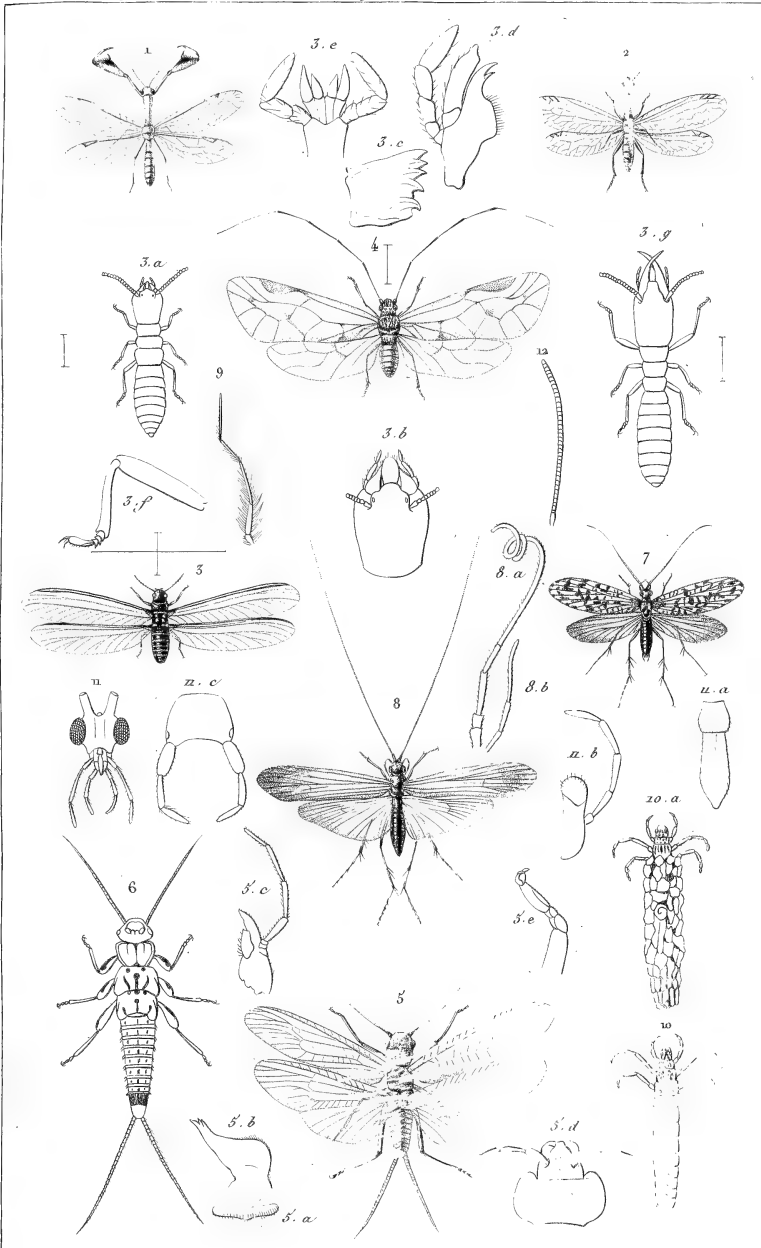

E. Guérin p. *Mais* 837.

Impr. de Rémond.

Annedouche svip.

1. *Mantissa pagana*, Fab. 2. *Raphidia ophiopsis*, Lin. 3. *Termes lucyfigum*, Rossi. 4. *Psocus lineatus*, Lat. 5. *Perla pallida*, Guér. 6. Larve de *Per. bipunctata*, Pictet. 7. *Hydropsyche montana*, Pictet. 8. *Macronema rubiginosa*, Guér. 9. Palpe de *Mystacida nigra*, Lin. 10. Larve de *Phryganea pilosa*, Olin. 11. Dét. de *Phr. striata*, Fab. 12. Ant. d' *Hydroptila flavicornis*, Pictet.



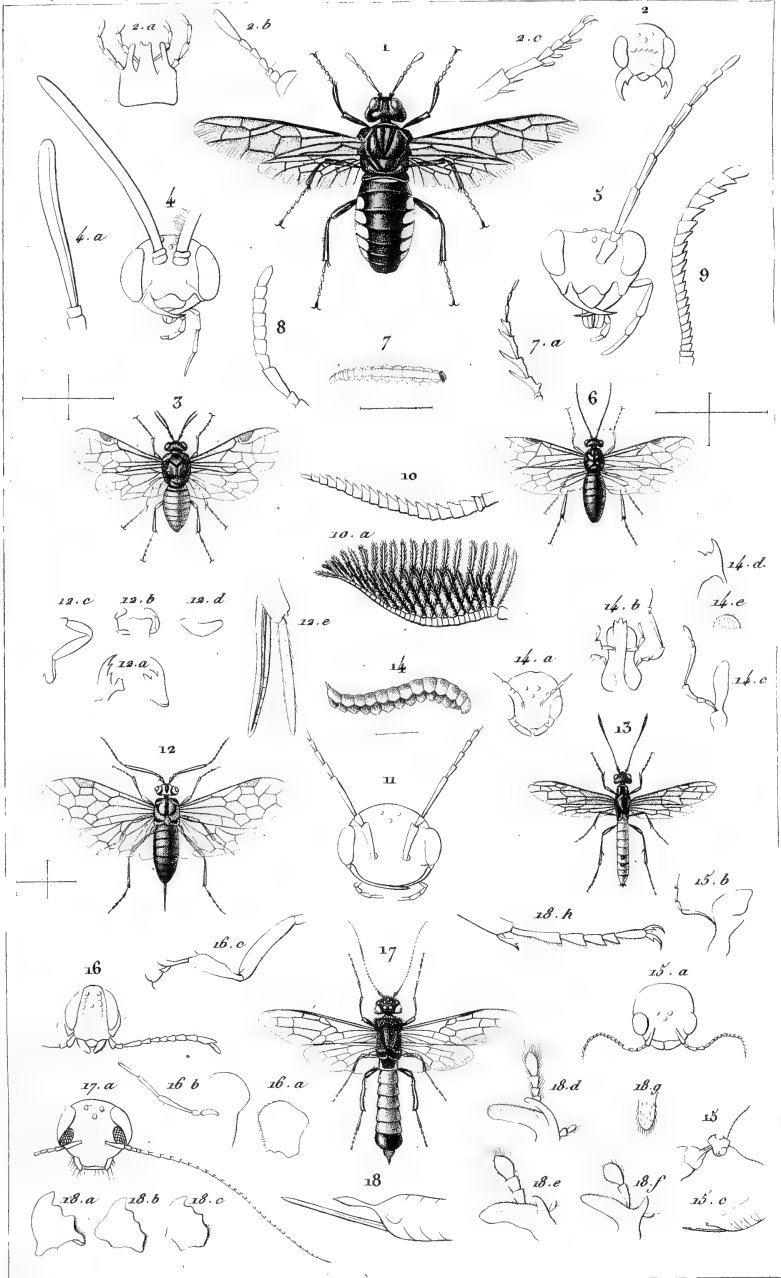

Guérin p.^e

Impr. de Rémond.

Giraud sculp.

1. *CimbeX lateralis*, Guer. 2. Dét. de Perga. 3. *Schizocera furcata*, Fab. 4. Dét. d'Hyloz. 5. de Tenthredo. 6. *Cladius pallipes*, Lep. 7. Dét. du Clad. *difformis* 8. d'Athalia. 9. de Pterygophorus 10. de Lophyrus. n. de Pamphilius. 12. *Xyela pusilla*, Dal. 13. *Cephus flaviventris*, Lef. 14. Larve d'c. de Ceph. pygm. 15. Det. de Xyph. 16. d' Oryssus. 17. *Sirex* Lefebvre. 18. Dét. de Sirex.

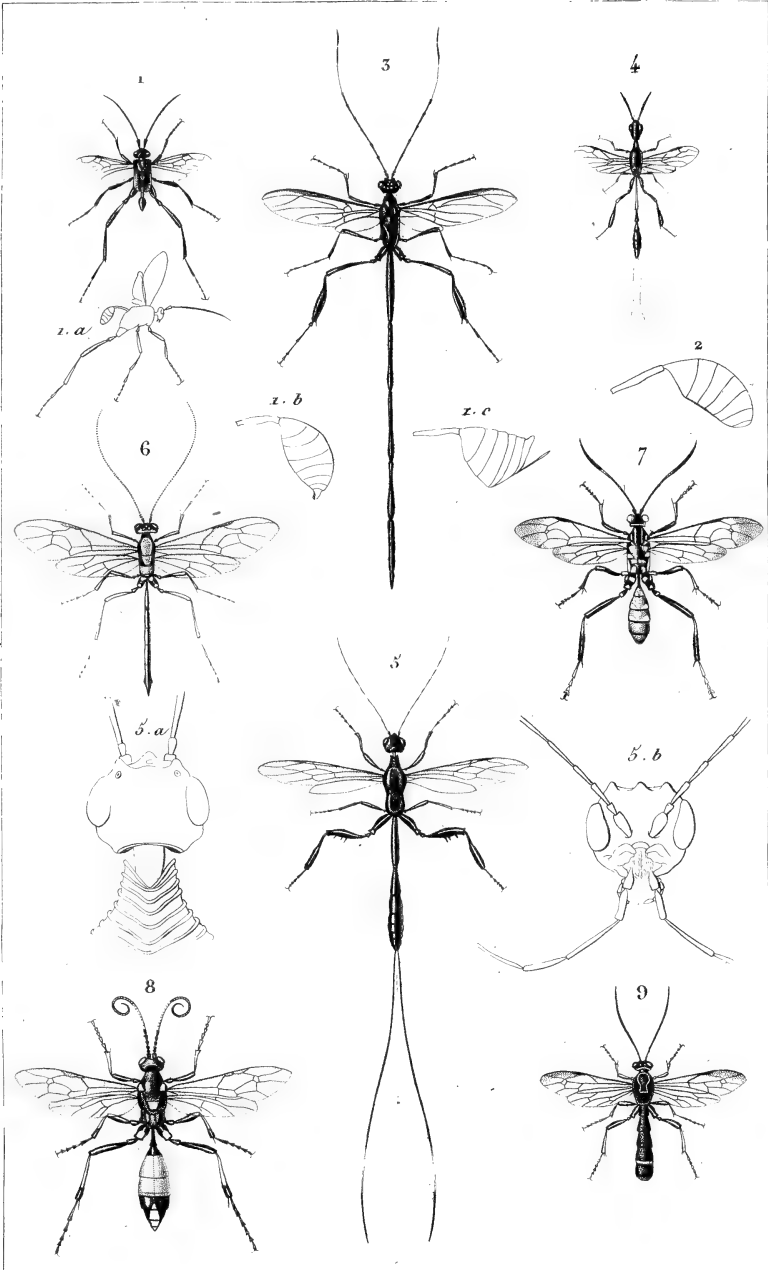

Guérin et E. Traviès p.^{sc}

Impr. de Rémond.

Giraud sculp.

1. *Evania Cubæ*, Guér. 2. abd. de l'*Evan. appendigaster*, Fab. 3. *Pelecinus polyceptor*, Latr. 4. *Fænus capensis*, Serv. 5. *Stephanus furcatus*, Serv. 6. *Ophion marginatus*, Fab. 7. *Joppa picta*, Serv. 8. *Ichneumon grossorius*, Grav. 9. *Peltastes suarius* Grav.

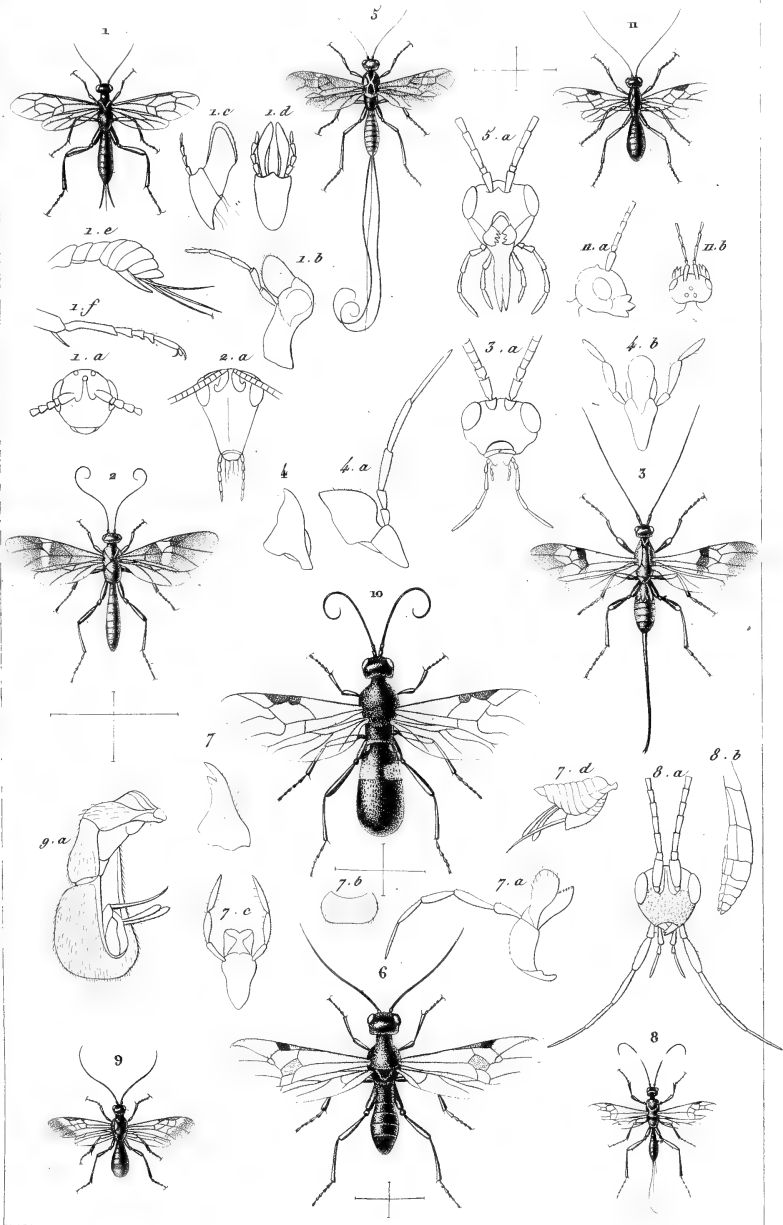

N. Guérin p^l

Imp^r de Remond.

Giraud sculp

1. *Acanitus arator*, Rossi. 2. *Agathis purgator*, Fab. 3. *Bracon ornator*, Fab. 4. *Dét. du Br. dentigrator*, Lin. 5. *Vipio nominator* Latr. 6. *Microgaster deprimator* Latr. 7. *Dét. du Microgaster*, Lin. 8. *Heleon spinator*, Serv. 9. *Sigalphus irradiator*, Latr. 10. *Chelonus oculator* Jurine. 11. *Alysia manducator* Fab.

Paris le 1^{er} Jan 1835
 Em. May 2:5:25

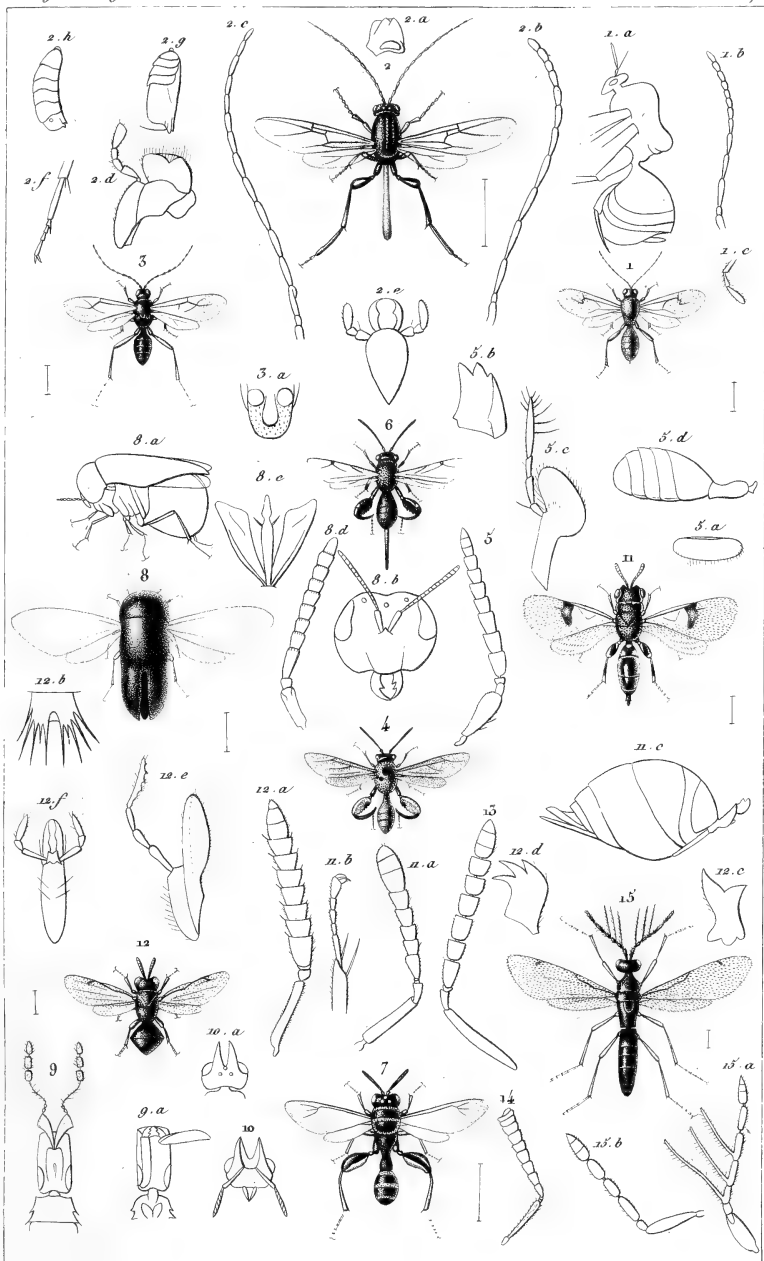

G. Ouvrerp^e

Imp^r de Rémond.

Lebrun-sculp.

1. *Cynips quercus tojae*, Fab. 2. *Ibalia cullellator*, F. 3. *Figites scutellaris*, Lat. 4. *Chalcis laonierii*, Guér. 5. *Det. du Cha. macleanii*, Curt. 6. *Cha. Caudatus*, Guér. 7. *Leucospis pediculata*, Guér. 8. *Thoracantha Latredlii*, Guér. 9. Tête d'Agaon. 10. Tête de Dirhinus Dalm. 11. *Eurytoma cooperii*, Curt. 12. *Perilampus violaceus*, Fab. 13. Ant de *Cleonymus*. 14. Ant d'*Enevtus*. 15. *Eulophus pectinicornis*, Fab.

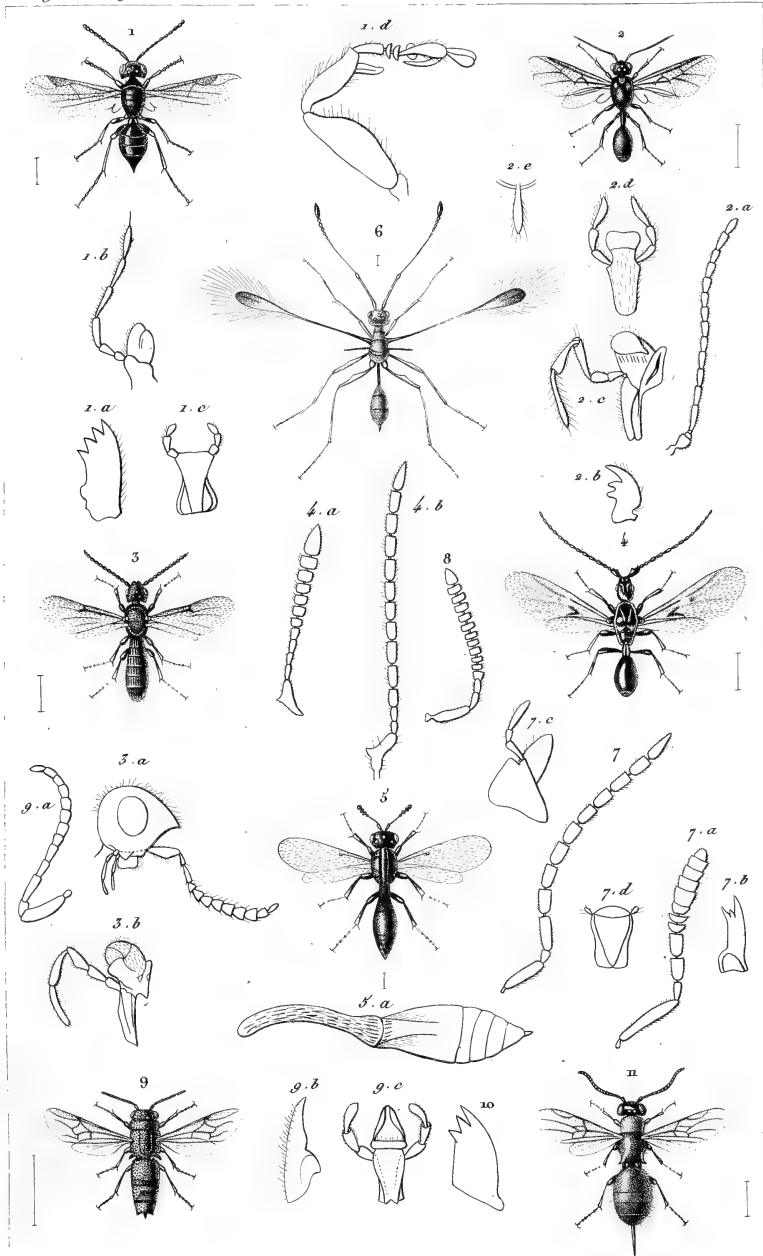

E. Guérin p.^s Fourrier 1833

Ingr.^o de Remond.

Lebrun sculp.

1. *Dryinus cursor*, Hal. 2. *Helorus anomalipes*, Pax. 3. *Sparasion frontale*, Lat. 4. *Galesus fuscipennis*, Art. 5. *Platygaster Boscii*, Jur. 6. *Mymar pulchellus*, Walk. 7. *Dét. de Teleas elatior*, Hal. 8. *Ant. de Cinetus* 9. *Chrysis mexicana*, Guér. 10. *Mand. d'Hedychrum*. 11. *Cleptes thoracica*, Lap.

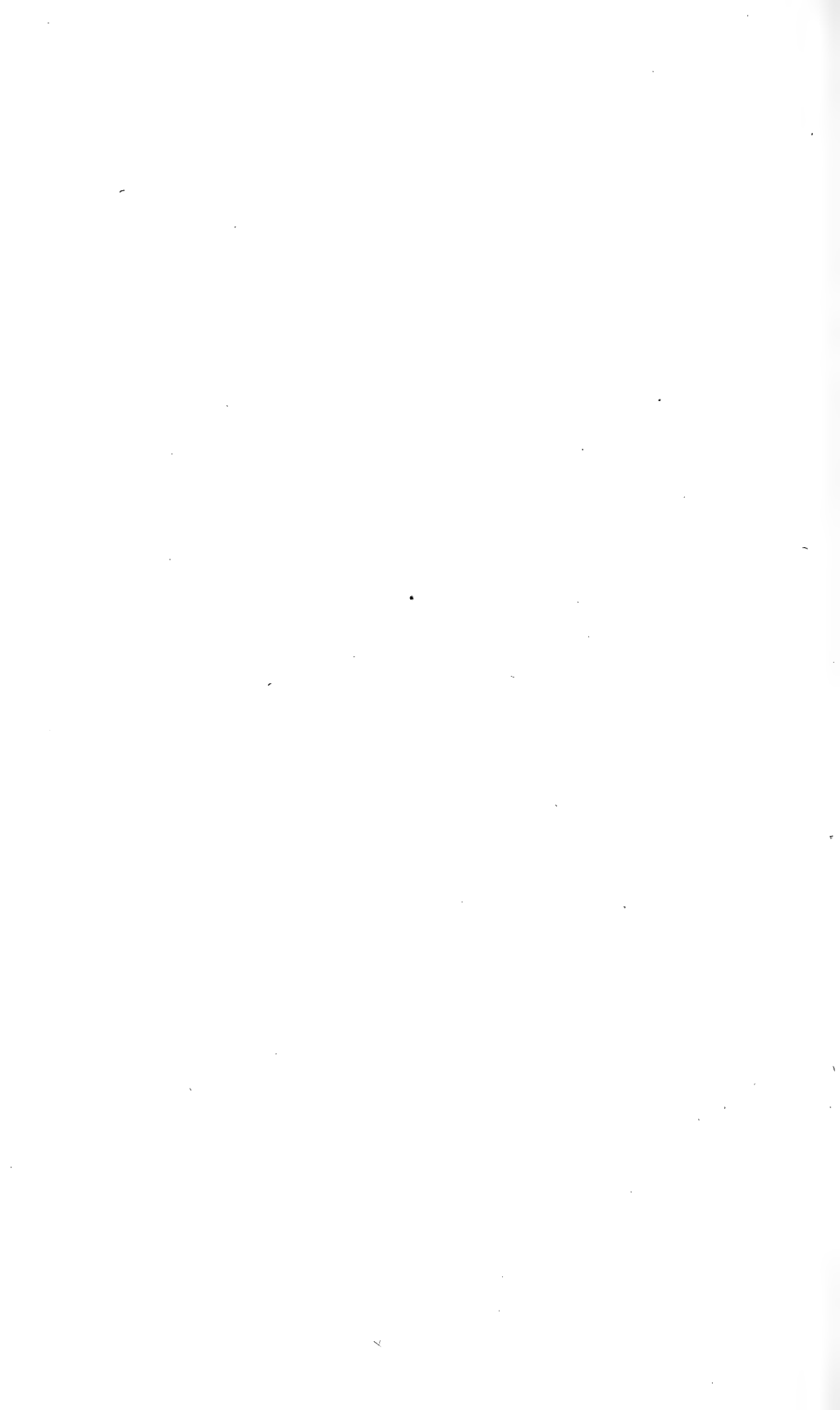

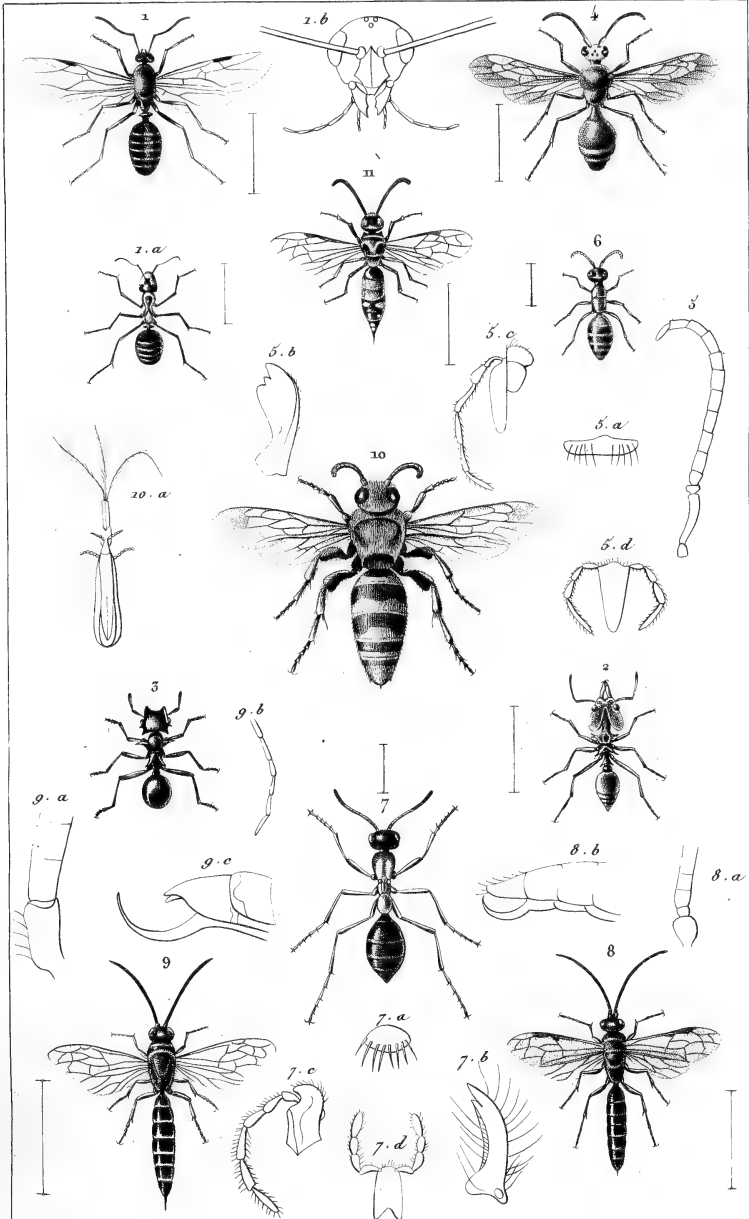

H. Guérin p.^o Mars. 1835.

Imp. de Rimond.

Anedouche sculp.

1. *Formica rufa*, L. 2. *Atta? armigera*, Lat. 3. *Cryptocerus atratus*, Latr. 4. *Mutilla senex*, Guér. 5. *Dét. de Mut. ephippium*, Fab. 6. *Myrmosa melanoccephala*, Lat. 7. *Methoca ichneumonides*, Lat. 8. *Tengyra Sanvitalli*, Lat. 9. *Myzine rotulus*, Lat. 10. *Scolia formosa*, Guér. 11. *Sapyga varia*, Lat.

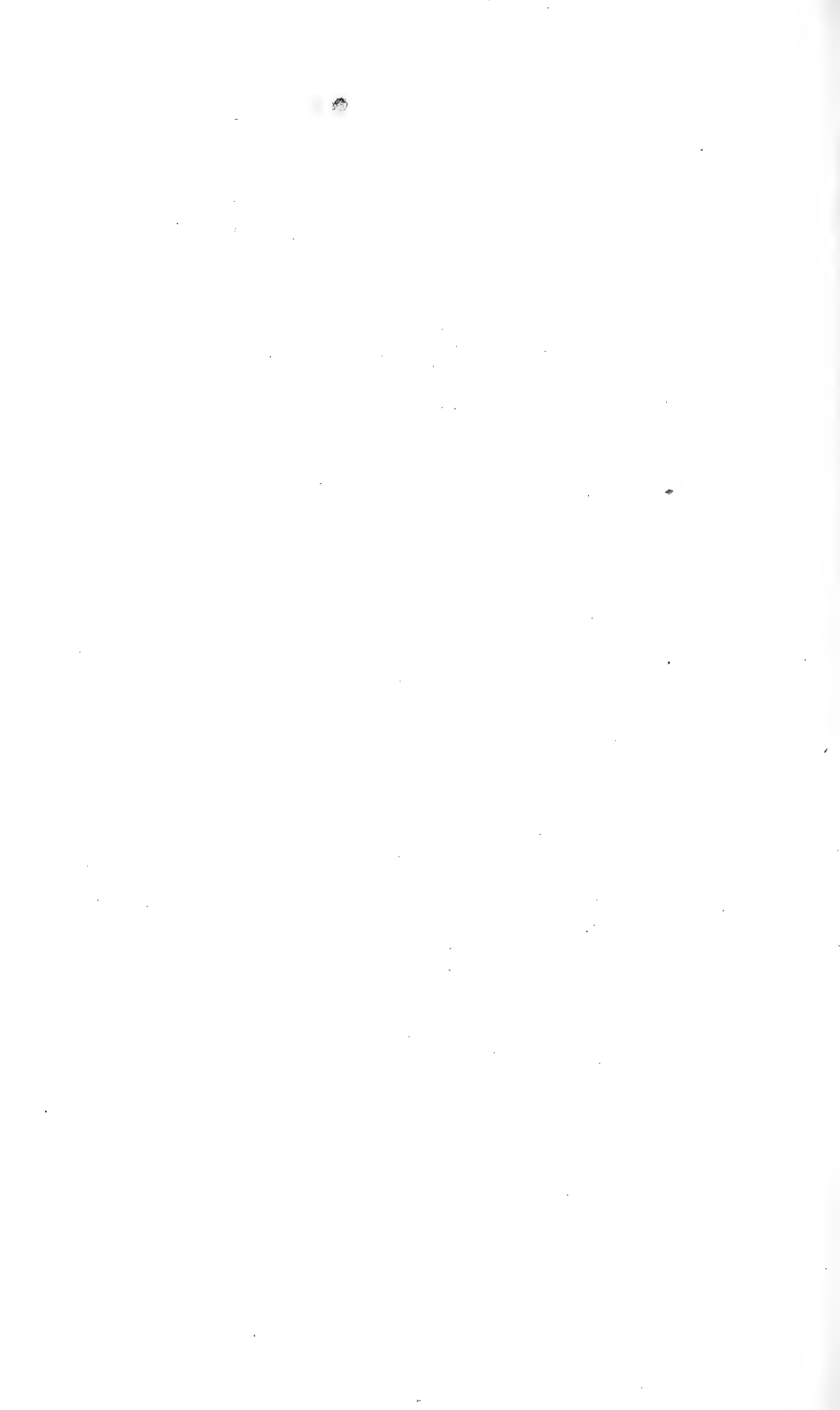

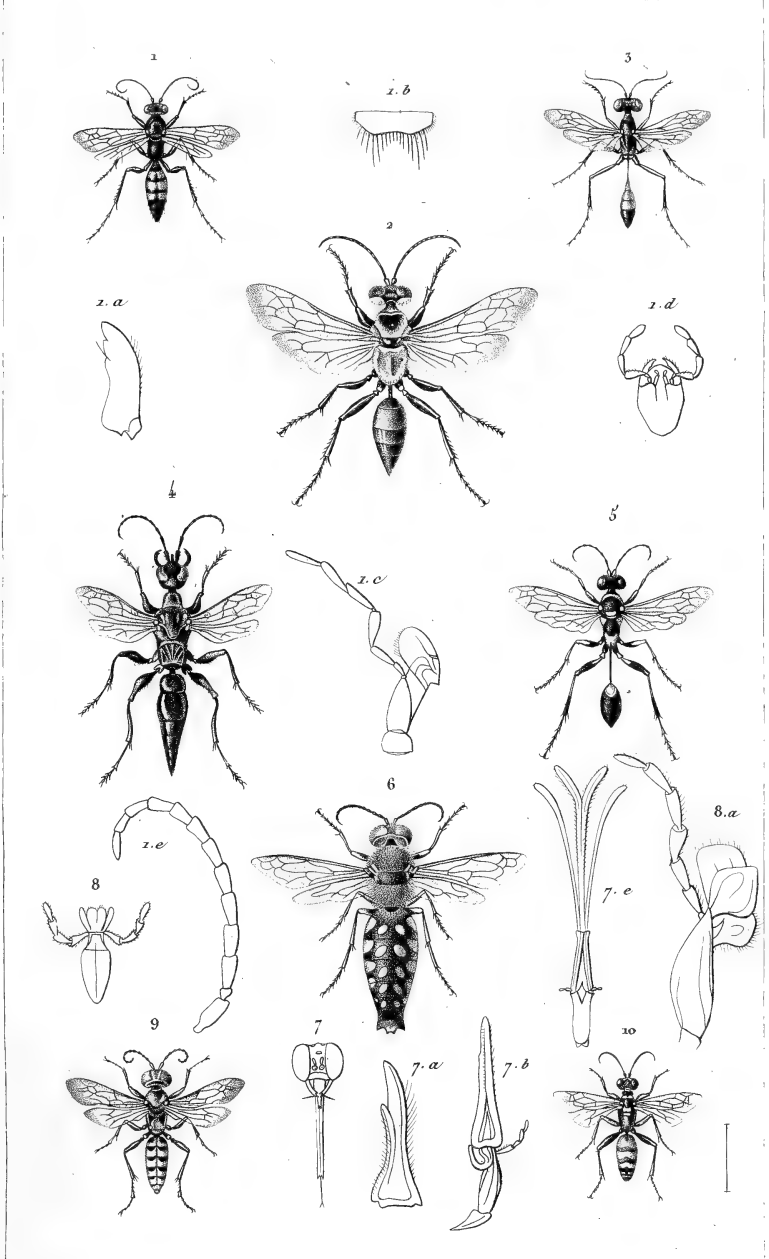

E. Guérin, p.² Fourc. 1835

Impr.² de Rémond.

Lebrun sculp.

1. *Pompilus viaticus*, F. 2. *Sphex aurulentus*, Guér. 3. *Ammophilus Apicalis*, Guér.
 4. *Ampulex compressiventris*, Guér. 5. *Pelopæus lunatus*, F. 6. *Bembex peru-
 viana*, Guér. 7. Dét. de Bem. 8. Dét. de Monedula. 9. *Lyrops auriventris*, Guér.
 10. *Dinetus pictus*, Jurine.

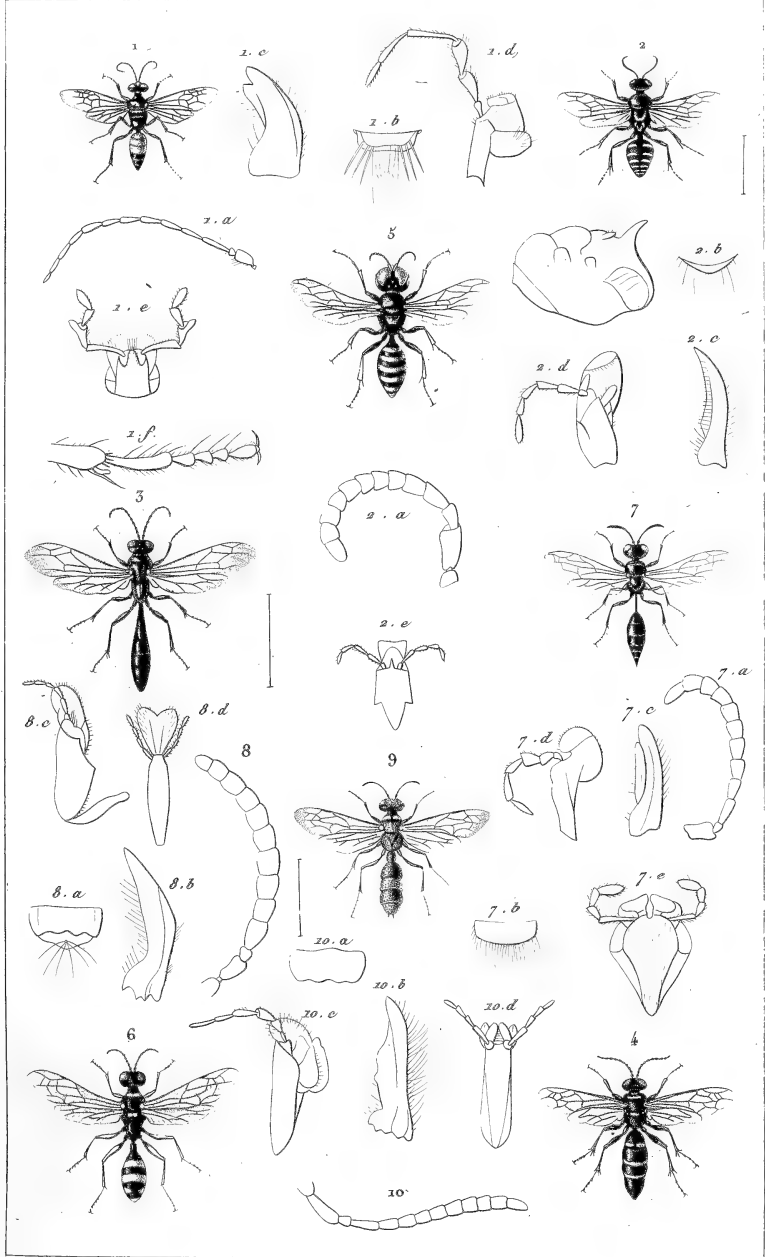

E. Guérin p. Jannin 2855. Impr. de Rémond. Lebrun sculp.

1. *Astata boops*, Spin. 2. *Oxybelus uniglumis*, Fab. 3. *Trypoxylon figulus*, Lat. 4. *Gorytes mystaceus*, Lat. 5. *Crabro cephalotes*, L. 6. *Mellinus arvensis*, L. 7. *Psen ater*, Lat. 8. *Né de Phillanthus androgynus*, Rossi 9. *Cerceris bifasciata*, Guér. 10. *Déc de Cerc lela* F.

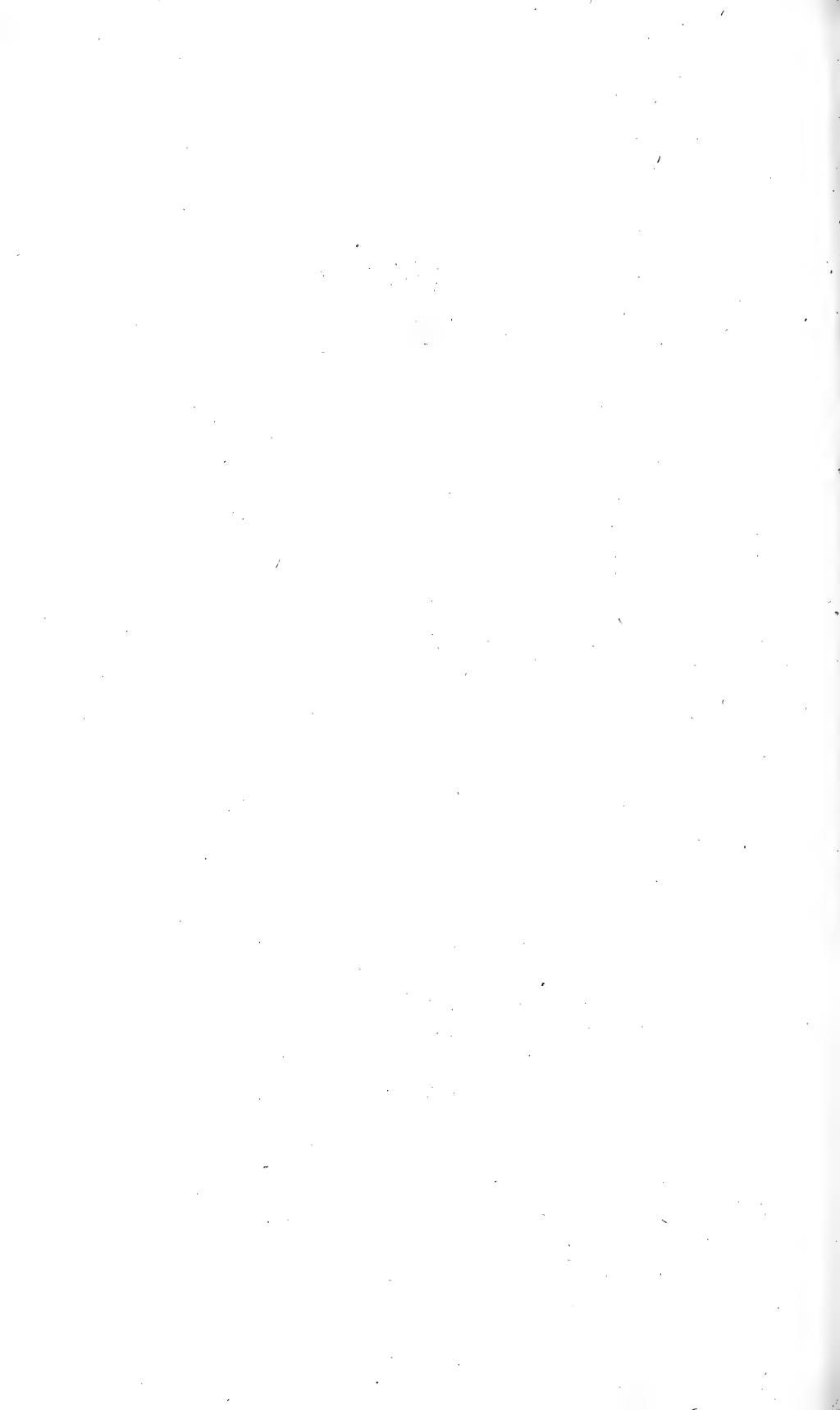

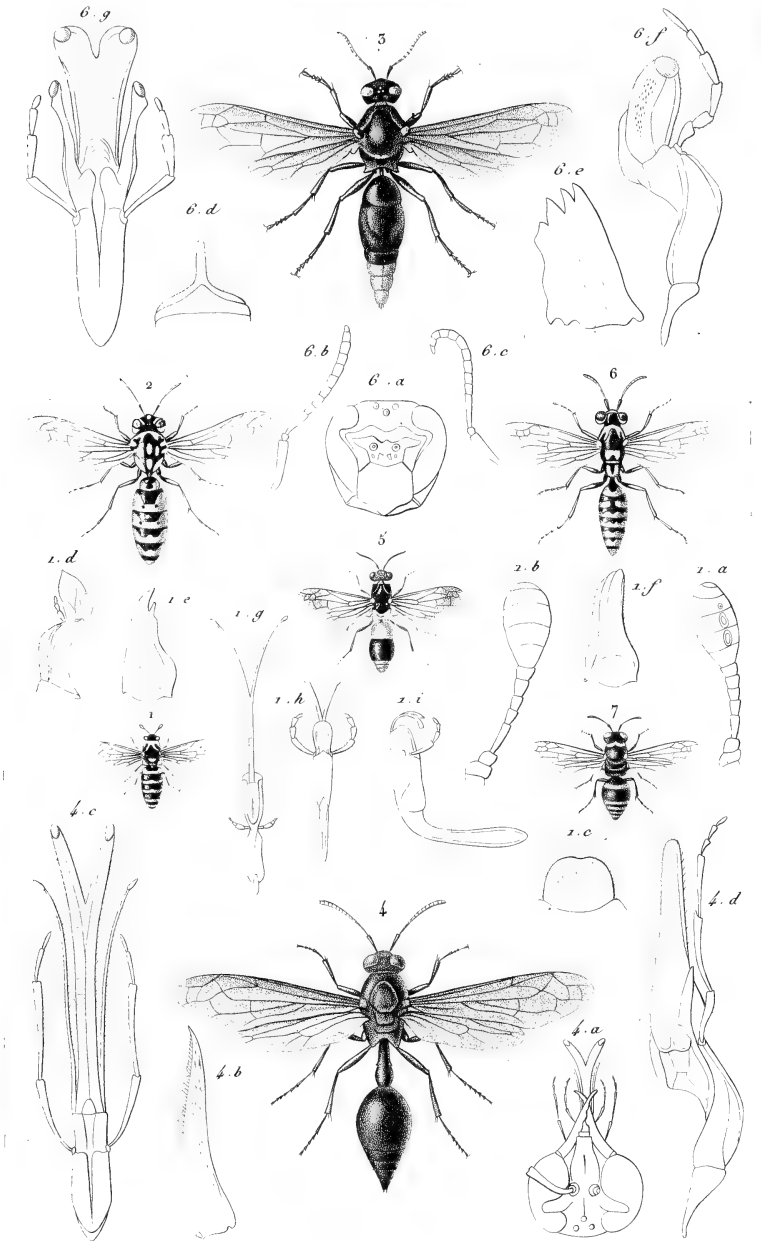

E. Guérin p.^{is} Mars, 1835.

Impr. de Lémond.

Lebrun sculp.

1. *Celonites apiformis*, Lat. 2. *Ceramius fonscolombii*, Elag. 3. *Synagris calida*, Fab.
 4. *Eumenes Savignyi*, Guér. 5. *Odynerus elegans*, Guér. 6. *Polistes Lefebvri*, Guér.
 7. *Polistes nidulans*, Lat.

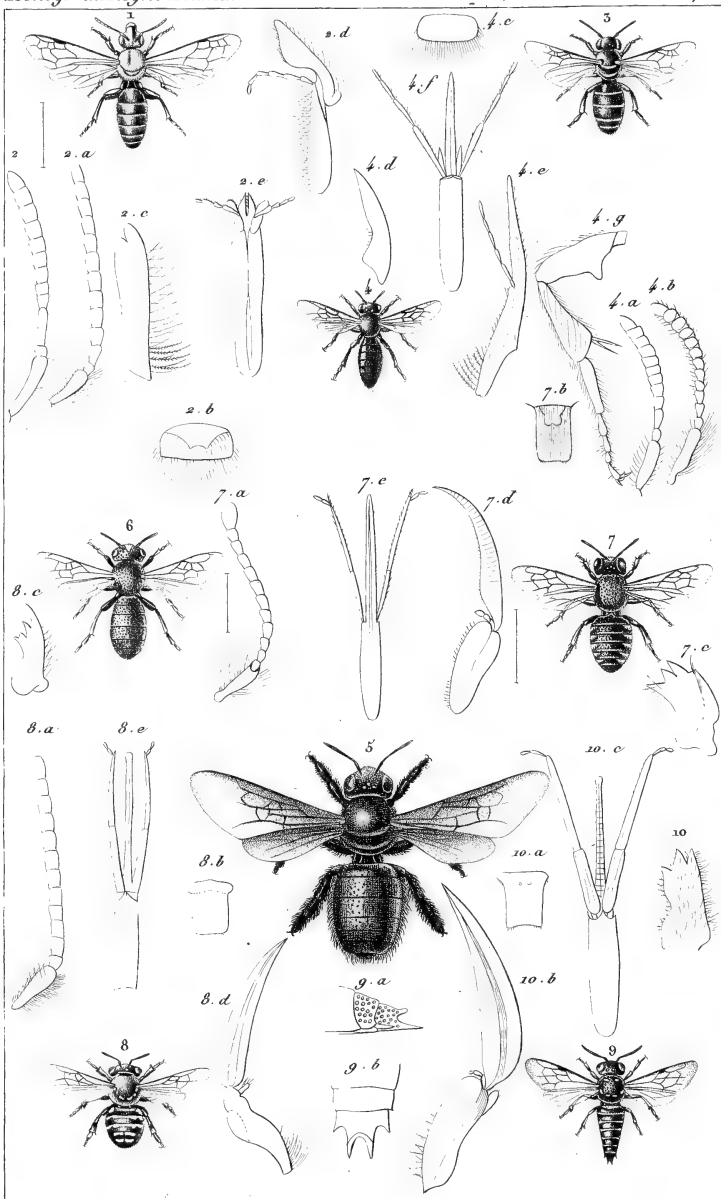

E. Guérin p^e Avril 1835

Impr^e de Remond.

Annedouche sculp.

1. *Andrena femoralis*, Guér. (Cuba) 2. Dét. d'Andr. Kirbû, Curt. 3. *Nomia crassipes*, Oliv. 4. *Panurgus ater*, Lat. 5. *Xylocopa auripennis*, Lep. 6. *Ceratina viridis*, Guér. 7. *Megachile centuncularis*, L. 8. *Anthidium diadema*, Lat. 9. *Coelioxys rufipes*, Guér. (Cuba.) 10. Dét. du Cœl. victis, Curt.

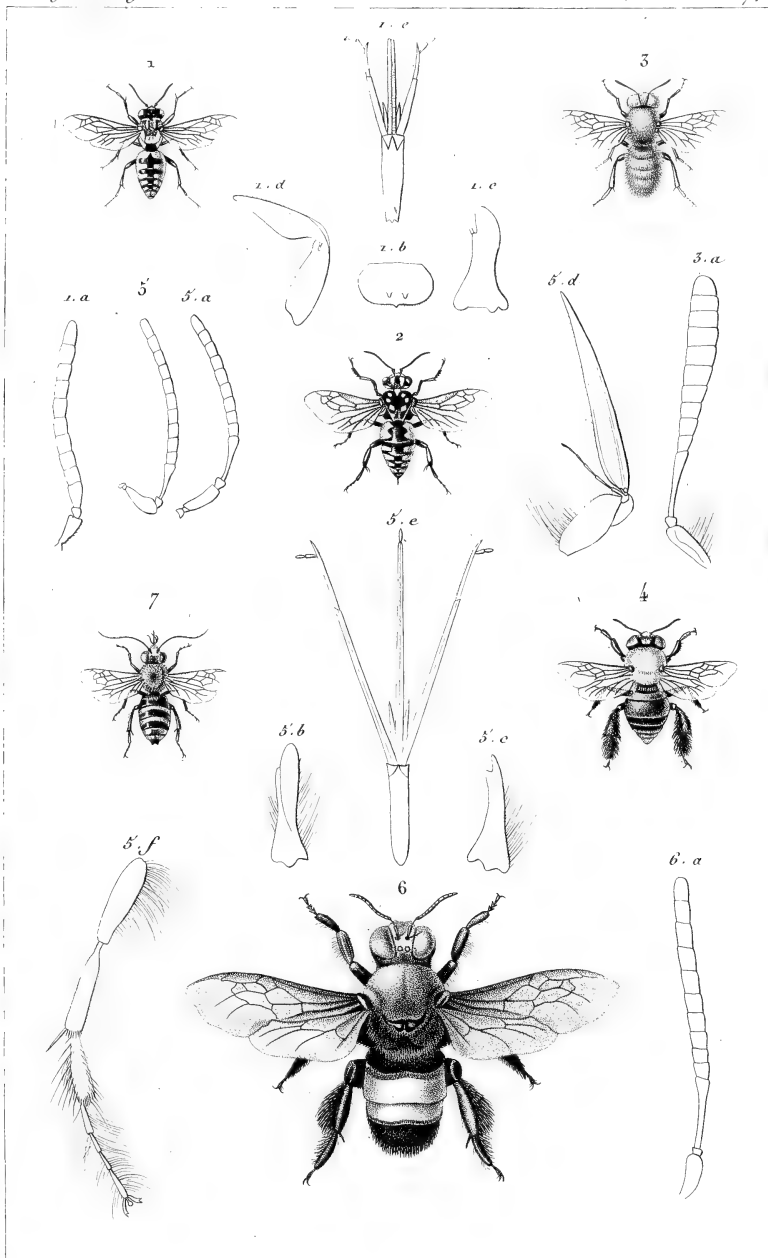

E. Guérin pl. Nord. 1835.

Impr^e de Remond.

Lebrun sculp.

1. *Epeolus variegatus*, L. 2. *Crocisa pulchella*, Guér 3. *Melliturga clavicornis*, Lat 4. *Anthophora apicalis*, Guér (Cuba) 5. *Döl de L'Anth. Haworthana*, Kirby 6. *Centris clypeata*, Scopel. 7. *Macrocera Jarnierii*, Guér. (Cuba)

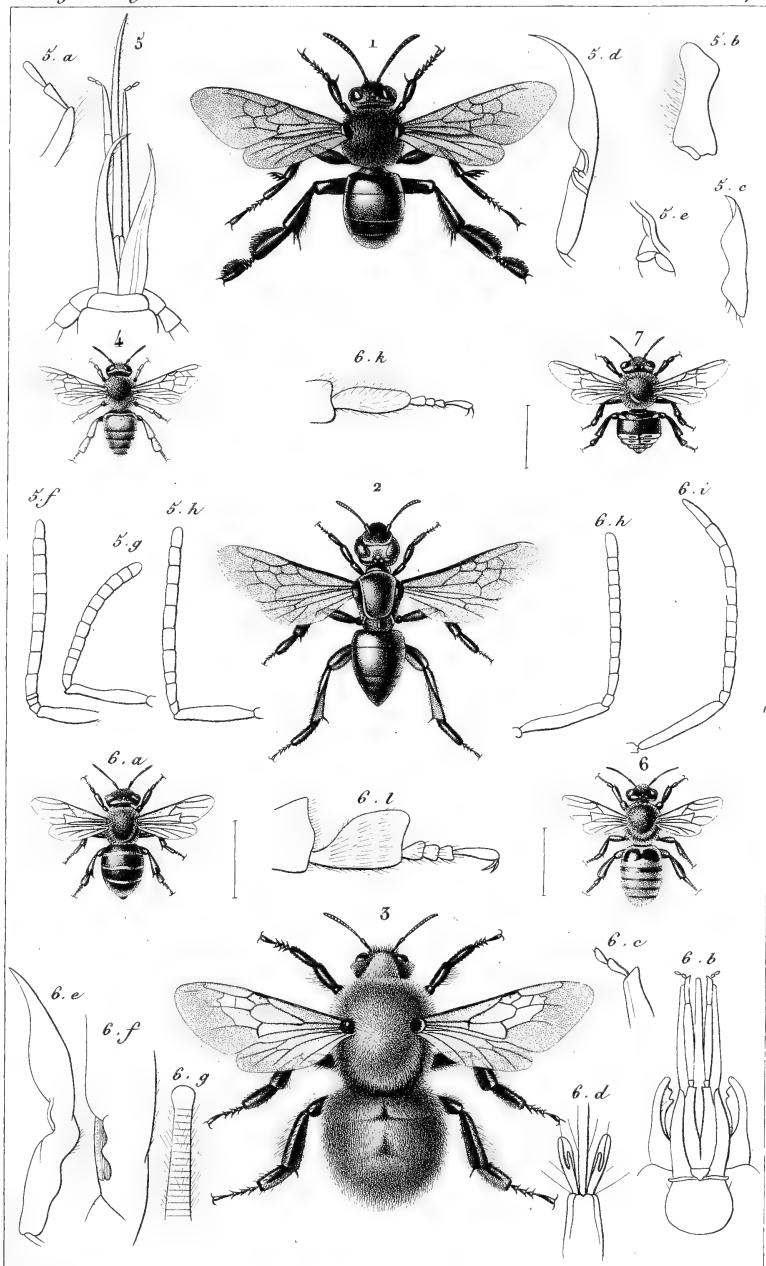

L. Guérin p. Avril 1835.

Impr. de Remond.

Lebrun sculp.

1. *Acanthopus splendidus*, Klug. 2. *Euglossa dentata*, Lat. 3. *Bombus Dahl-*
bomii, Guér. 4. *Apis Adansonii*, Lat. 5. *Dét. de l'Apis mellifica*, L. 6. *Melipona*
fiteipes, Guér. (Cuba) 7. *Trigona fasciata*, Guér.

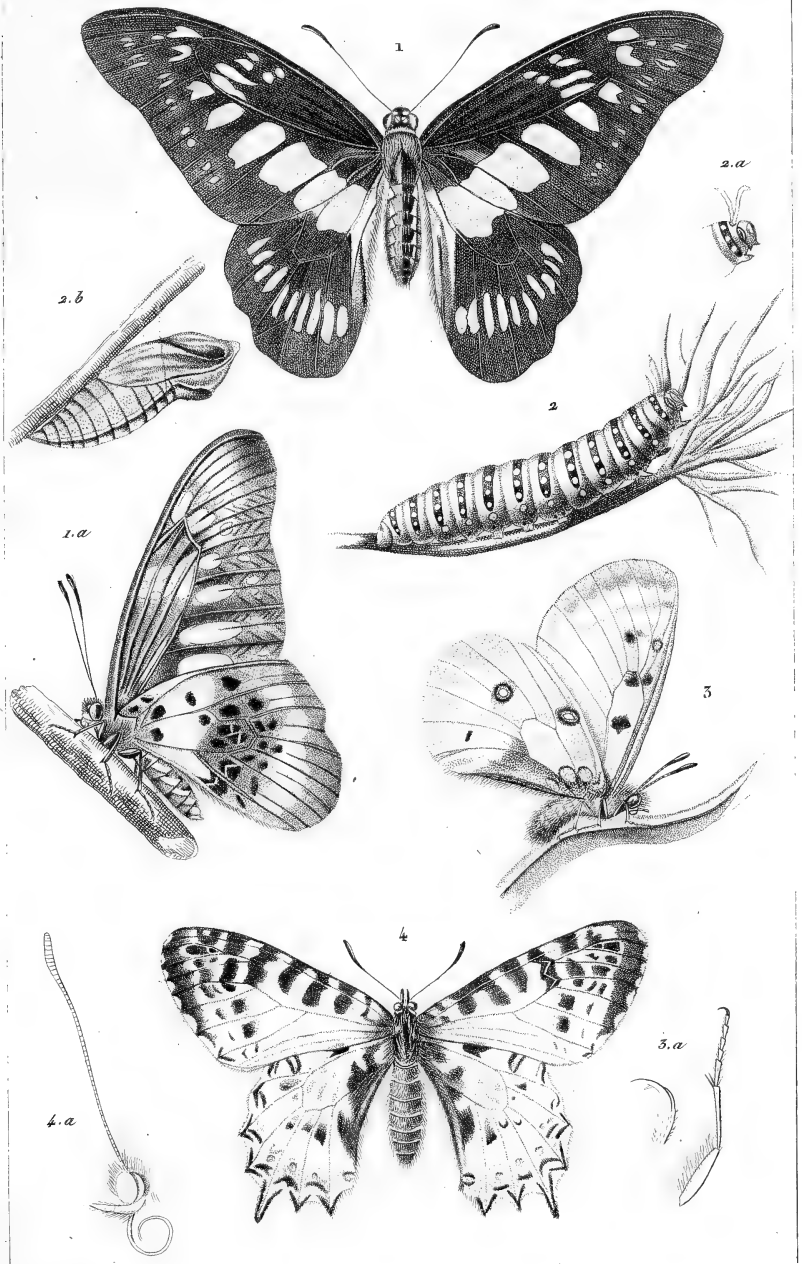

E. Guérin pinx.

Impr. de Rémond.

Giraud sc.

1. *Papilio Latreillii*. God. 2. *Chenille et chrysalide du Pap. machaon*. L. 3. *Parnassius phoebus*. Fabr. God.
 4. *Thaïs Cériseyi*. God.

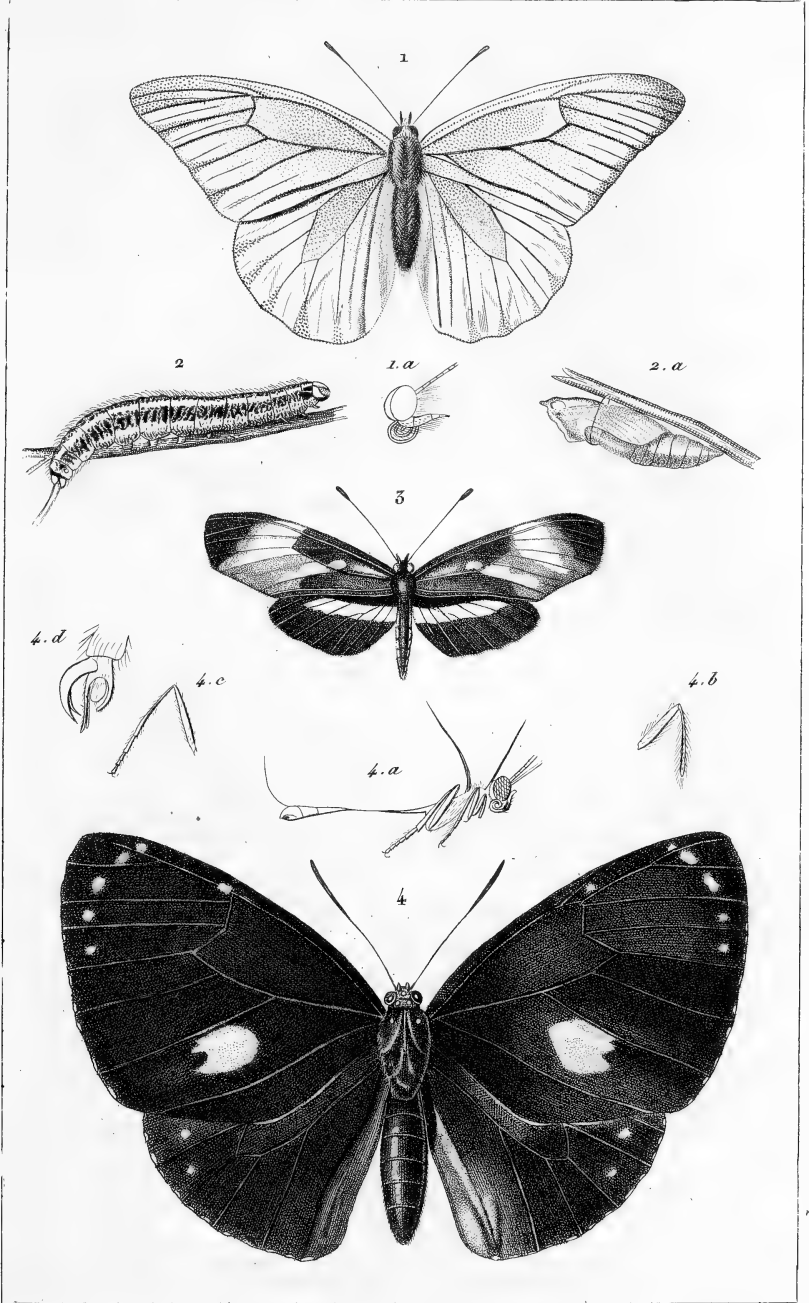

Guerin et B. Travies p^{is}

Impr^e de Rémond.

Giraud sc.

1. *Pieris thiria*. God. 2. Chenille et chrysalide du *Pieris brassicae*. L. 3. *Heliconia Langsdorffii*. God.
 4. *Danaïda eunice*. God.

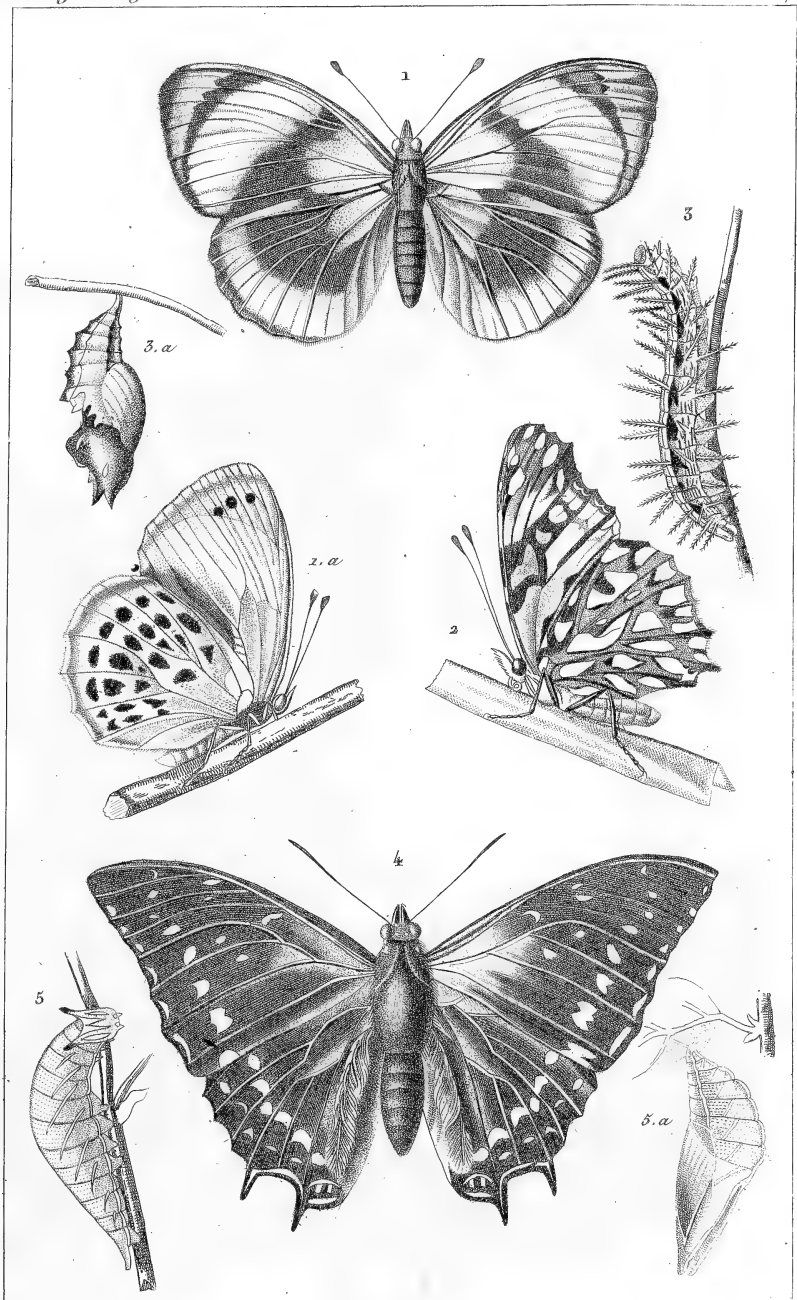

Guérin p.^s

Impr. de Remond.

Bisaul. sc.

1 *Vanessa callithea*. God. 2. *Argynnis moneta*. Geyer. 3. *Chen. et Chrys. de l'Argyn. paphia*. God.
 4. *Nymphalis elhea*. God. 5. *Chen. et Chrys. du Nymph. itia*. God.

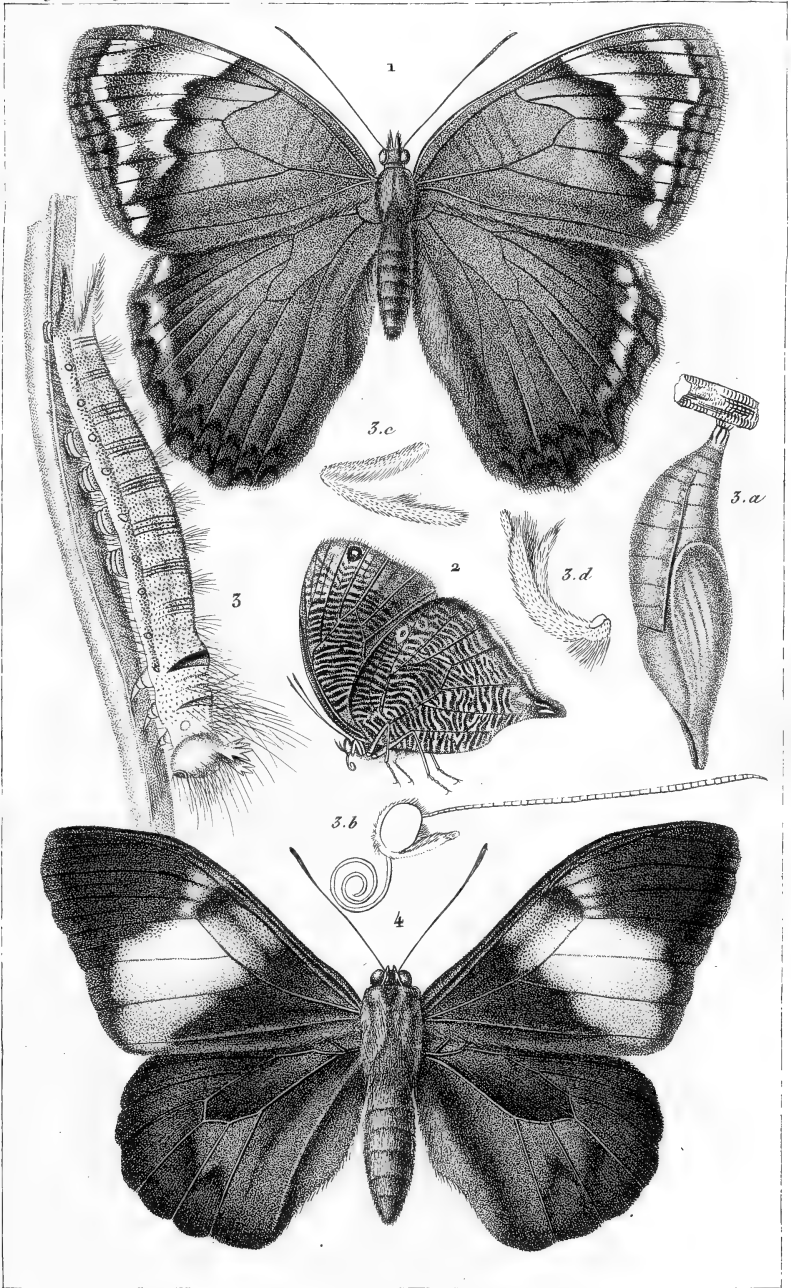

Guérin et E. Traviès p^{rs}

Impr. de Rémond.

Giraud sculp.

1. *Pavonia acadina*. God. 2. *Morpho actorion*. God. 3. Détails du *Morpho phidippus*. God.
 4. *Brassolis astyra*. God.

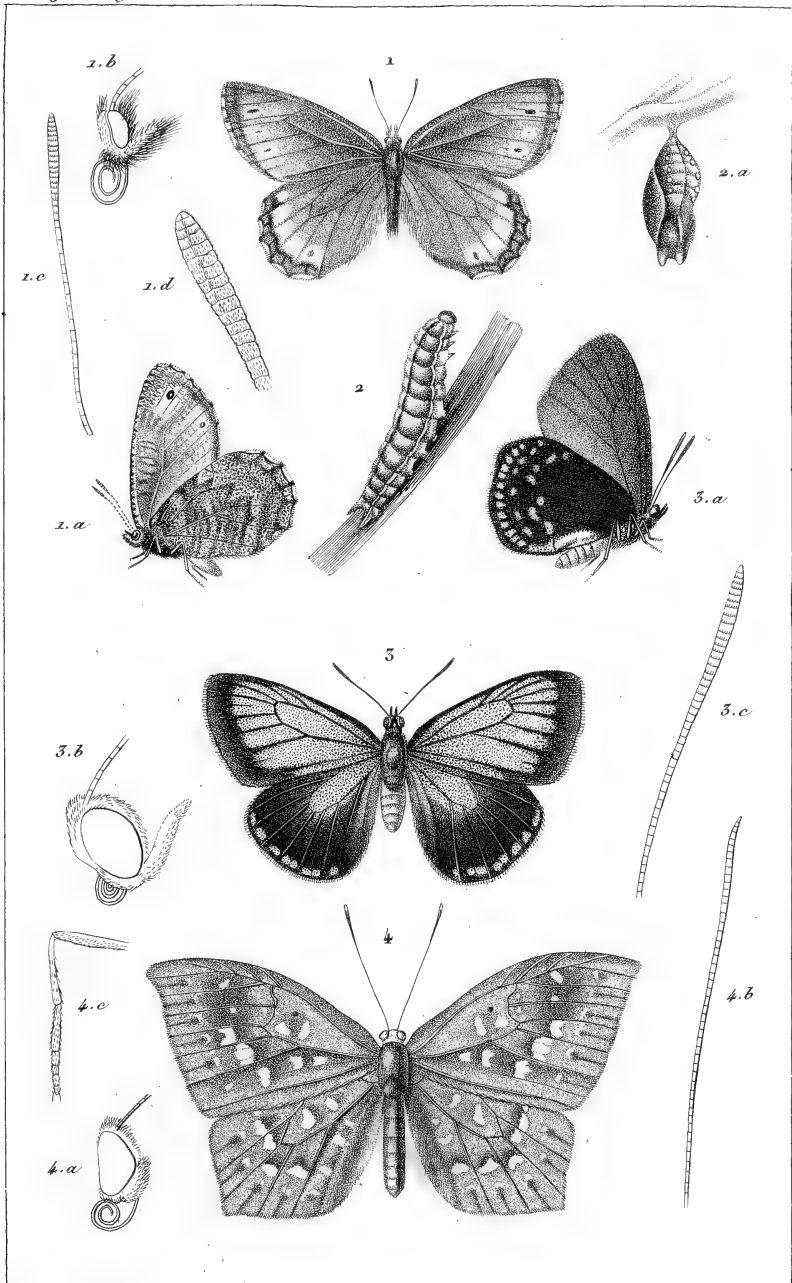

Guerin et E. Traviès p^{rs}

Impr^s de Remond.

Giraud sculp.

1. *Satyrus Balder*. Bois. 2. *Chenille et Chryx de Satyrus jurtina*. Cod.

3. *Eumonia toxea*. Godard. 4. *Erybia carolina*. Godard.

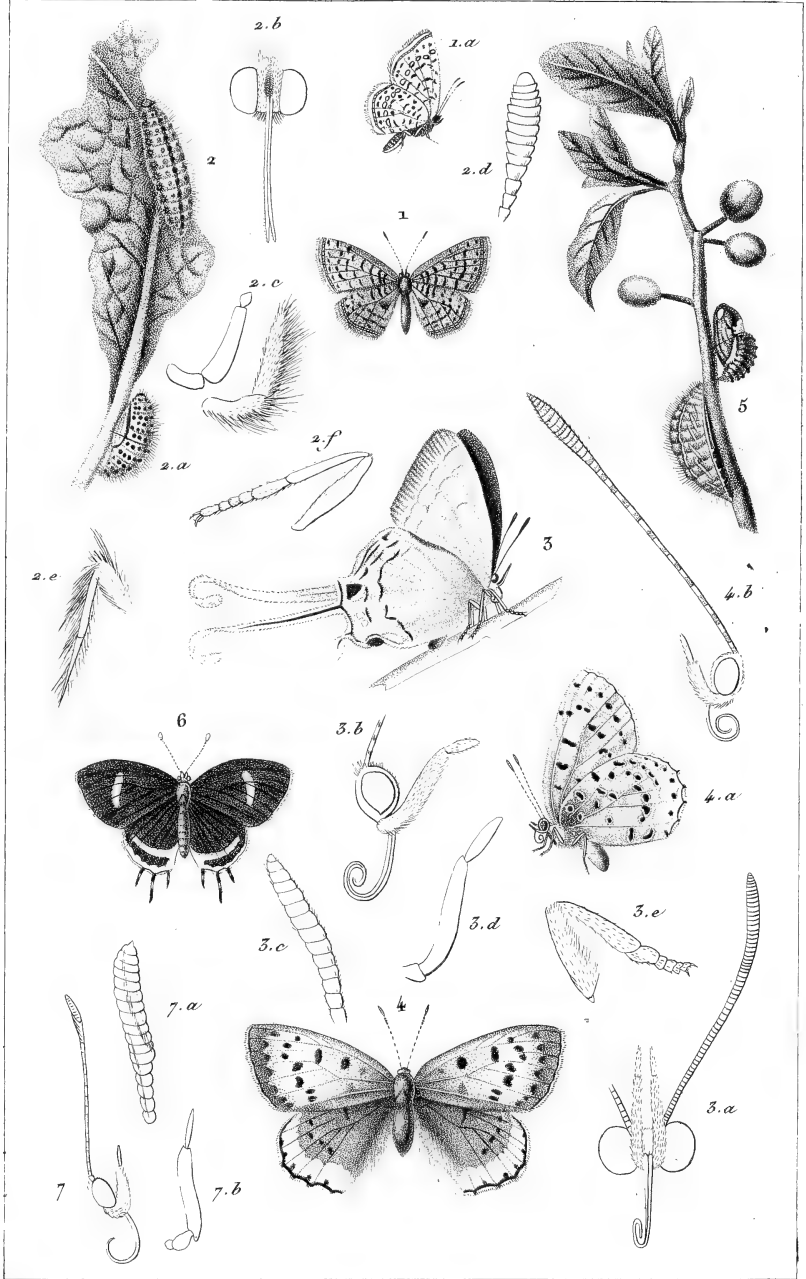

Guerin et E. Gravés p^t

Impr^s de Romond.

Girard sculp.

1. *Erycina virginiensis* Boisd. 2. Chenille, Chrys. et détails de l'*Erycina lucina*. 3. *Myrina Jaffra* God. 4. *Polyommatus Thoe* Boisd. 5. Chenille et Chry. du *Polyom. pruni* God. 6. *Zephyrius amor* Dalm. 7. Détails du *Polyom. rozeus* God. (*g. Lycæna*, horaf.)

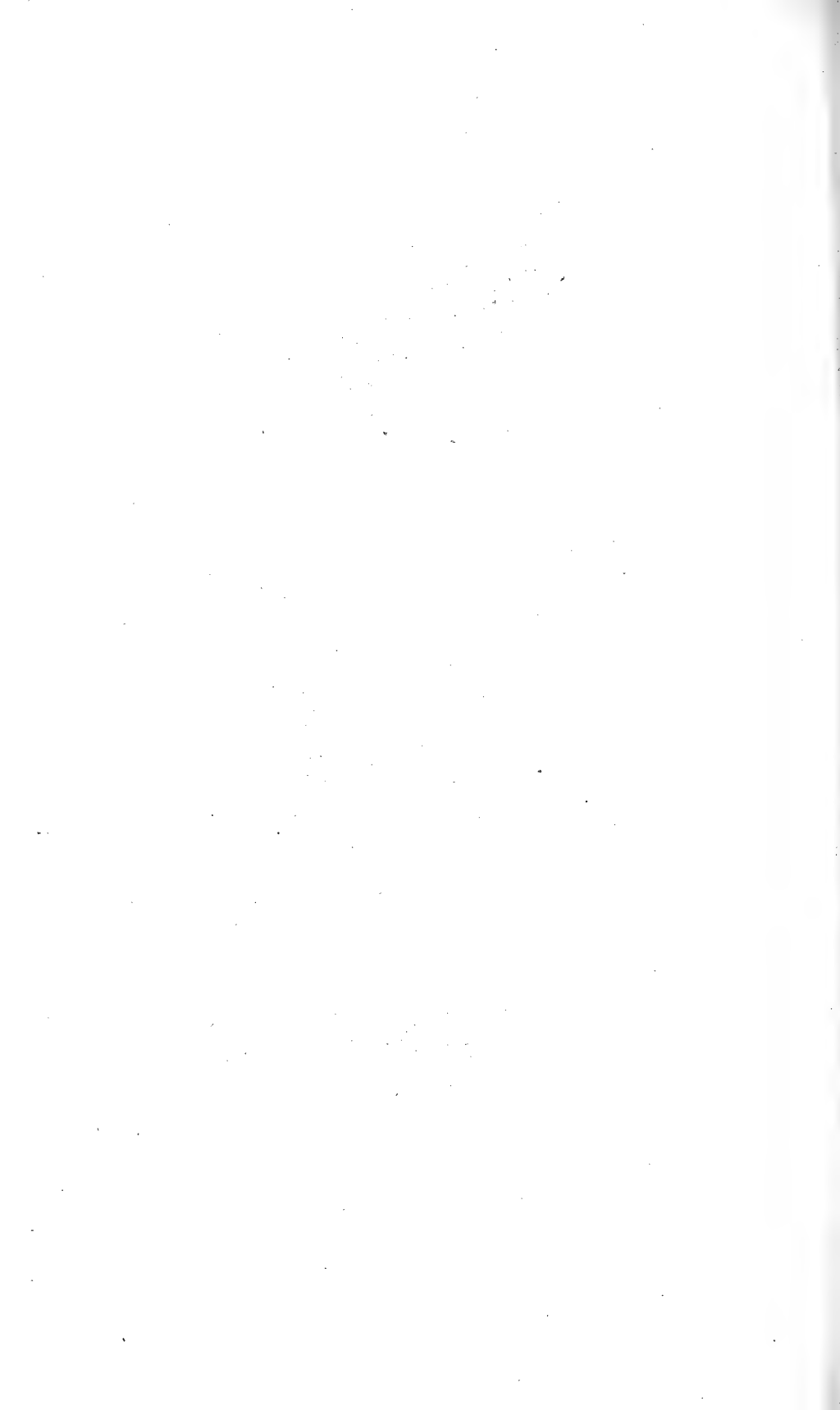

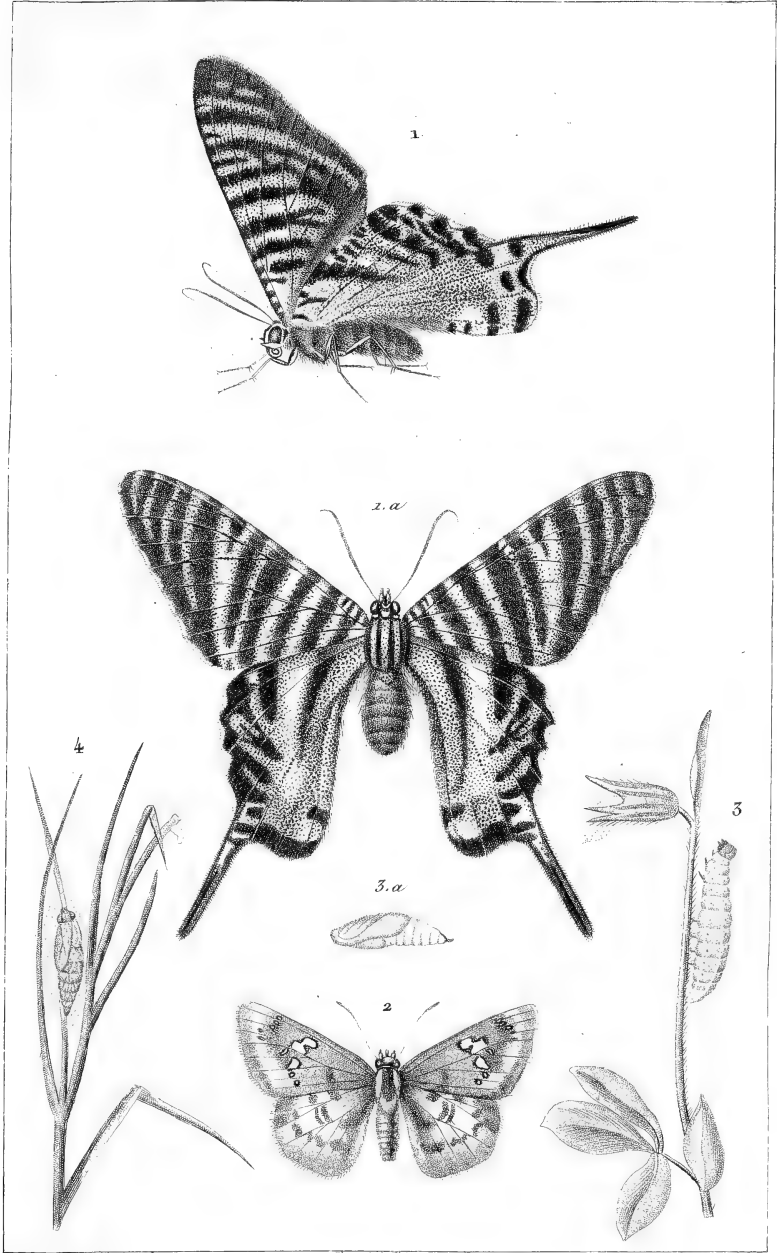

Ouvrin et K. Travies p^t

Impr. de Lémond.

Giraud sculp.

1. *Urania Boischaralü.* G. 2. *Hesperia sabadiüs.* Bds. 3. *Chen. et Chrys. de l'Hesp. tages.* Fab.

4. *Coque de l'Hesp. Linea.* Fab.

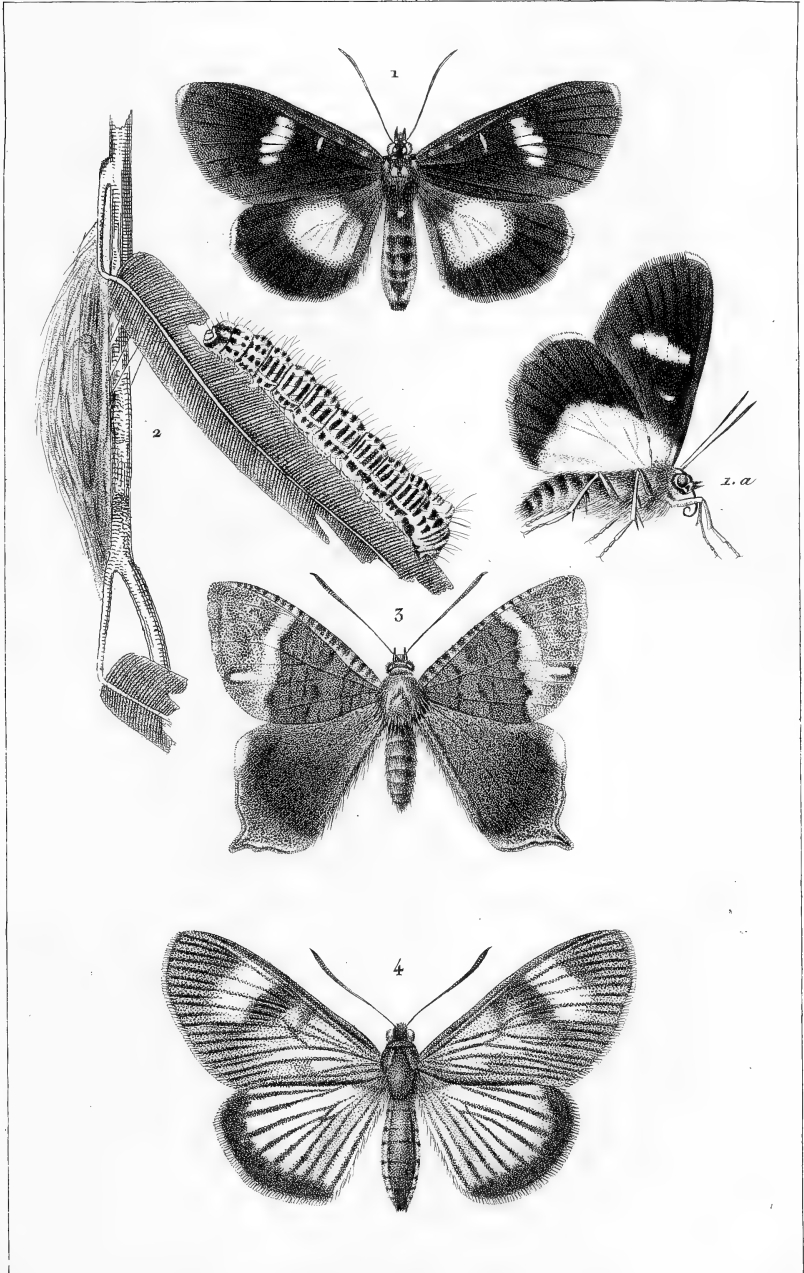

Guérin et L. Bravies p^s

Imp^r de Rémond.

Giraud sculp.

1. *Agarista Pales*. Bds. 2. *Chenille et chrysalide de l'Agar, glycine*. Lewin.

3. *Coromis Leachii*. God. 4. *Castnia Acraeoides*. Bds.

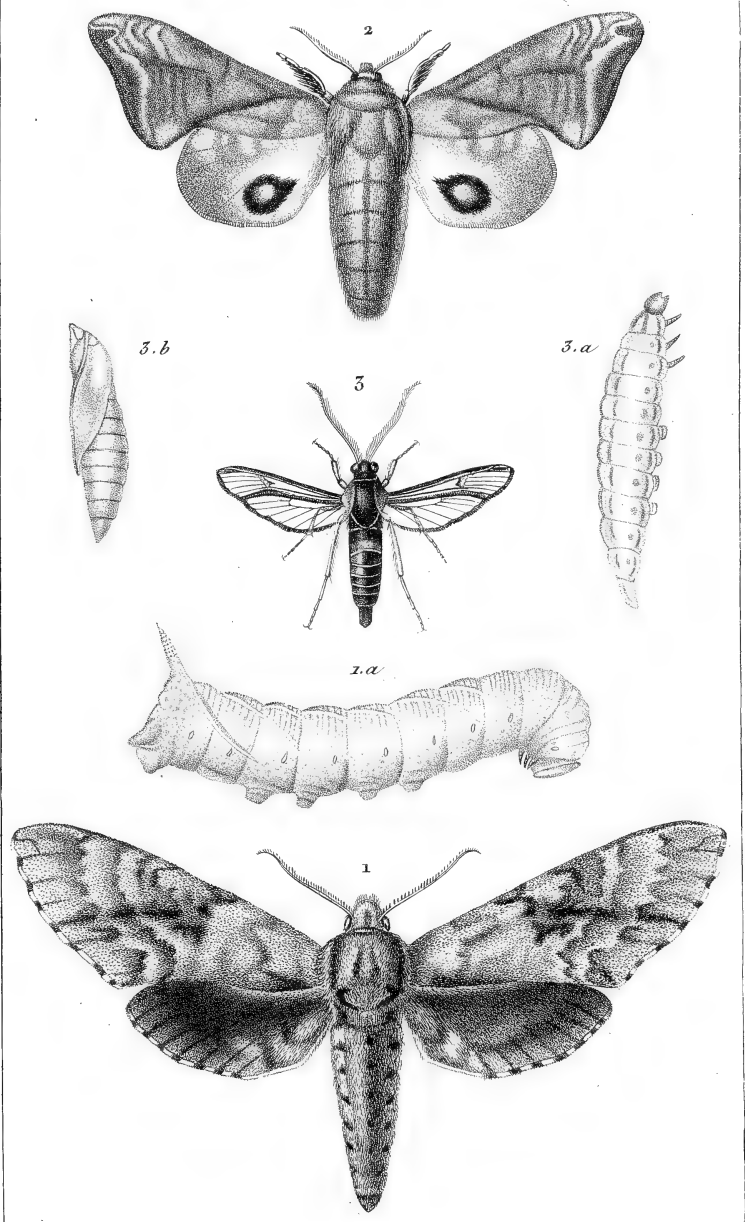

Goussier et E. Traviès p^{ts}

Impr^e de Rémond.

Giraud sculp.

1. *Sphinx jasminearum*. Bdv. 2. *Smerinthus io*. Bdv.

3. *Sesia arilipennis*. Bdv.

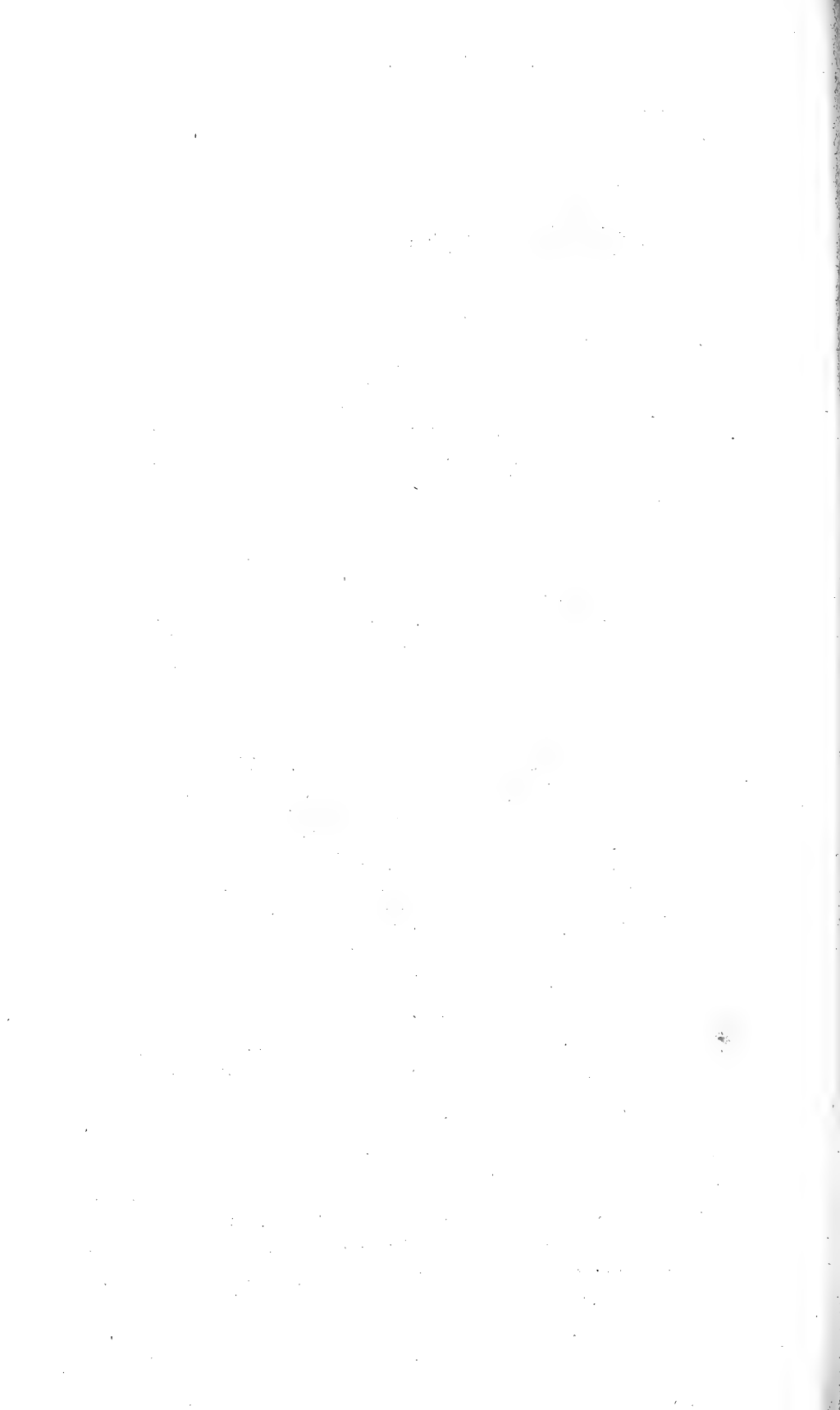

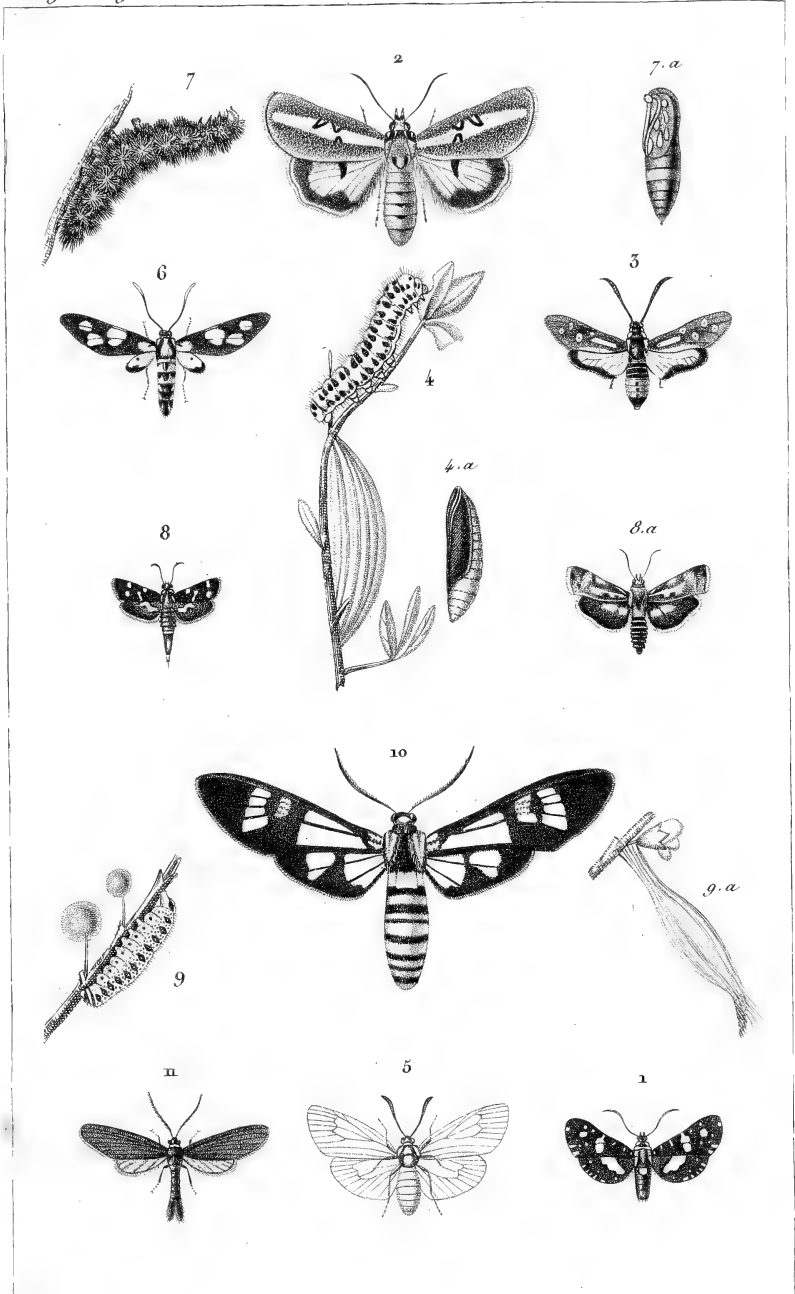

Cuvier et E. Gravés p^{te}

Imp^{ro} de Rémond.

Giraud sculp.

1. *Thyris sepulchralis*. Bdo. 2. *Figocera rectilinea*. Bdo. 3. *Zigæna pulchella*. Bdo. 4. *Zygæna filipendule*. Lin. 5. *Procris nebulosa* ♀ Klug. 6. *Syntomis myodes*. Bdo. 7. *Syn. phœgea*. Fab. 8. *Atychia pumila*. Och. Lat. 5. p. 9. *Chen. et Chrys. de l'Aglaope infaustra*. 10. *Glaucopis Folletii*. Foist. 11. *Aglaope americana*. Bdo.

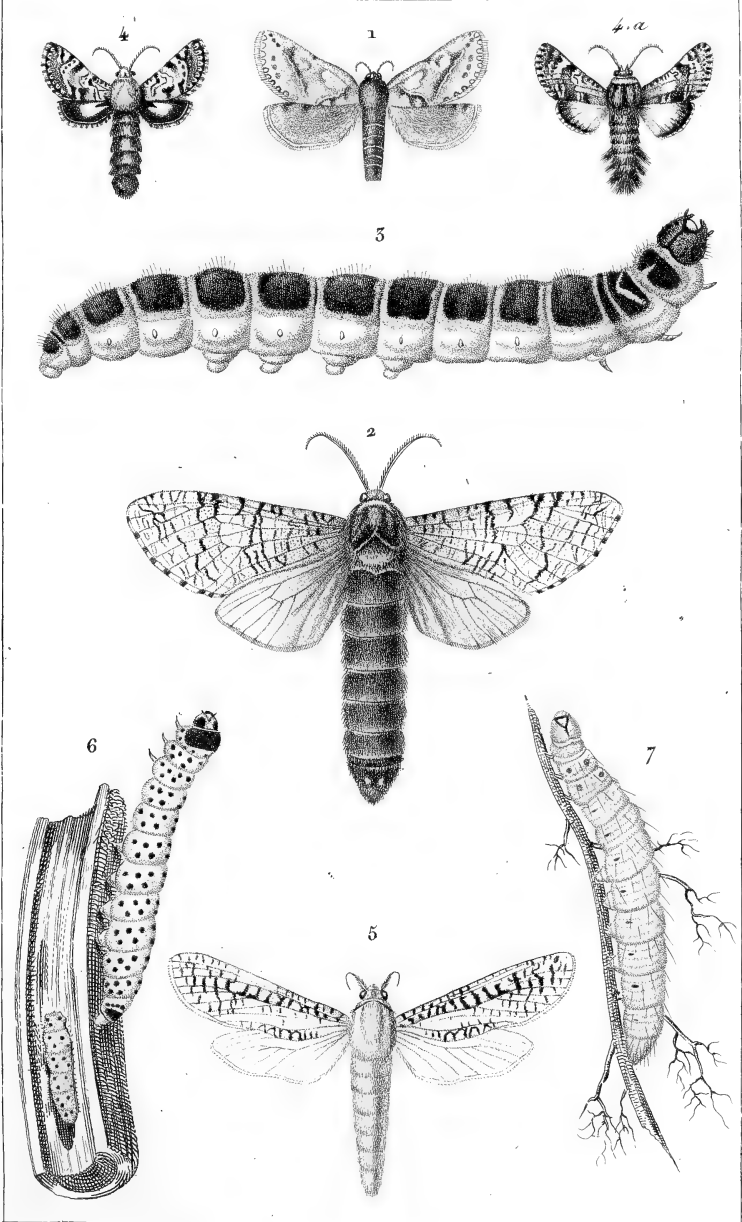

Guerin et Levaillant p^r

Impr^s de Rémond.

Giraud sculp.

1. *Hepialus lupulinus*. Fab. 2. *Cossus Macmurtrei*. Bdo. 3. *Chenille du Cossus ligniperda*. Fab. 4. *Stygia australis*. Latr. 5. *Zeuzera scalaris*. Donov. 6. *Chen. de Zeuz. axculi*. Fab. 7. *Chen. de l'Hepialus humuli*. Fab.

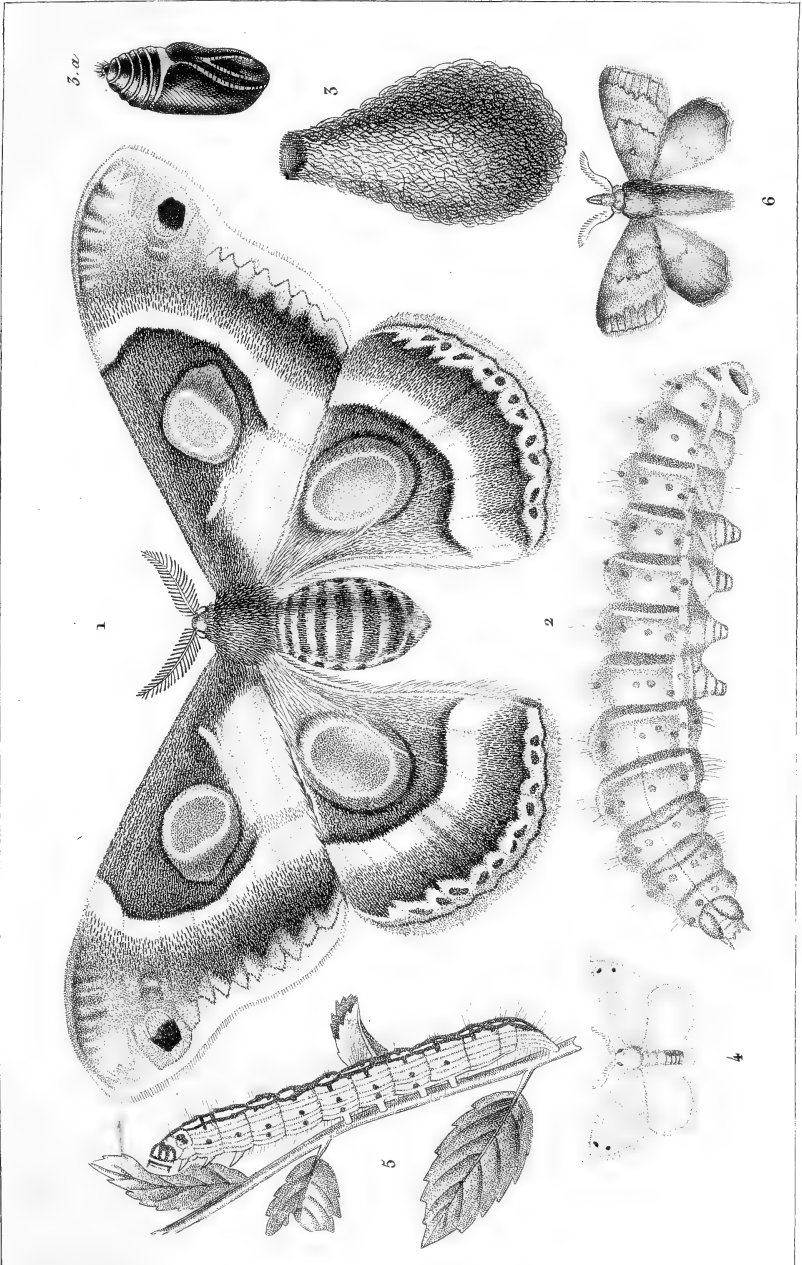

Cuvier et E. Traviès p^t

Impr^t de Rémond.

Giraud sculp.

1. *Saturnia bauginia*. Bds. 2. *Chenille de la Sat. luna*. Fab. 3. *Coque et chryso. de Sat. pavoria minor*. Lin.
4. *Bombyx digramma*. Bds. 5. *Chen. du Bom. pennsylvanica*. Bds. 6. *Lasioampa proboscidea*. Bds.



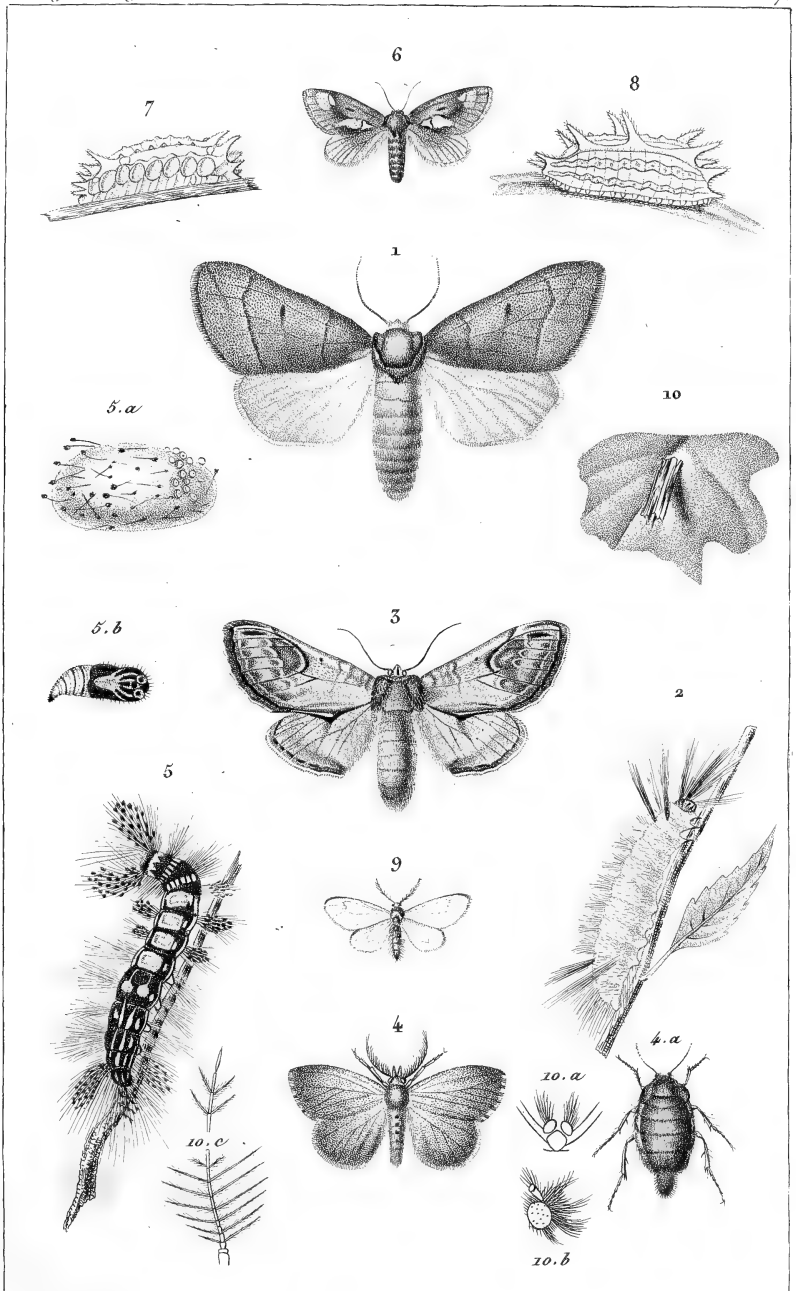

Gouvin et E. Travière p^s

Impr. de Rémond.

Gouvin sculp.

1. *Sericaria ranaceps*. Bdv. 2. *Chen. de Seric. tessellata*. Bdv. 3. *Notodonta xizac*. Lin. 4. *Orygia detrita*. Bdv. 5. *Chen. et Chryso. de l'Org. gonostigma*. Fab. 6. *Limacodes delphinii*. Bdv. 7. *Chen. de Limac. strigata*. Bdv. 8. *Chen. de Lim. indéterminée*. 9. *Psyche calvella*. Ochs. 10. Fourreau de la *Chen. de Psyche nitidella*.

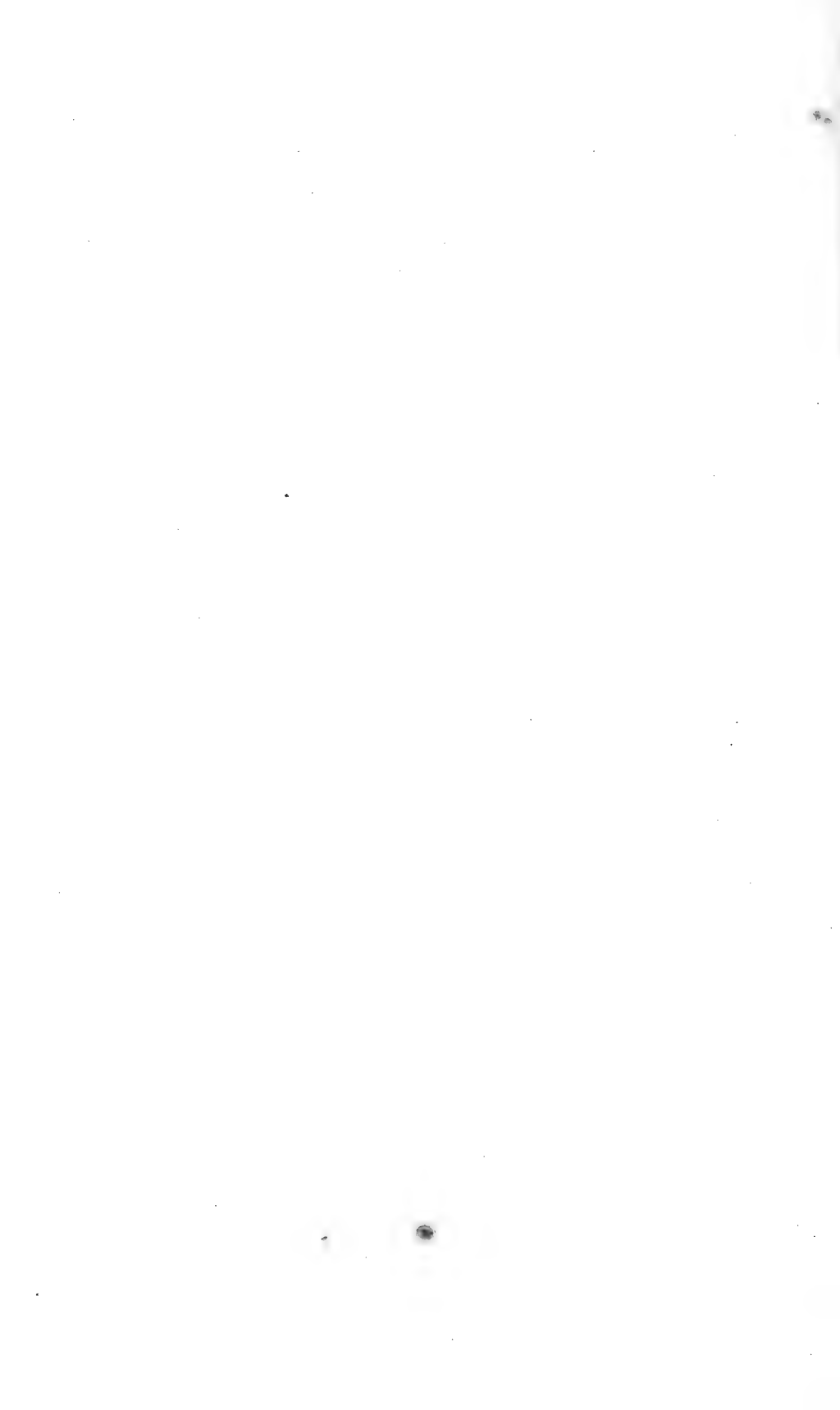

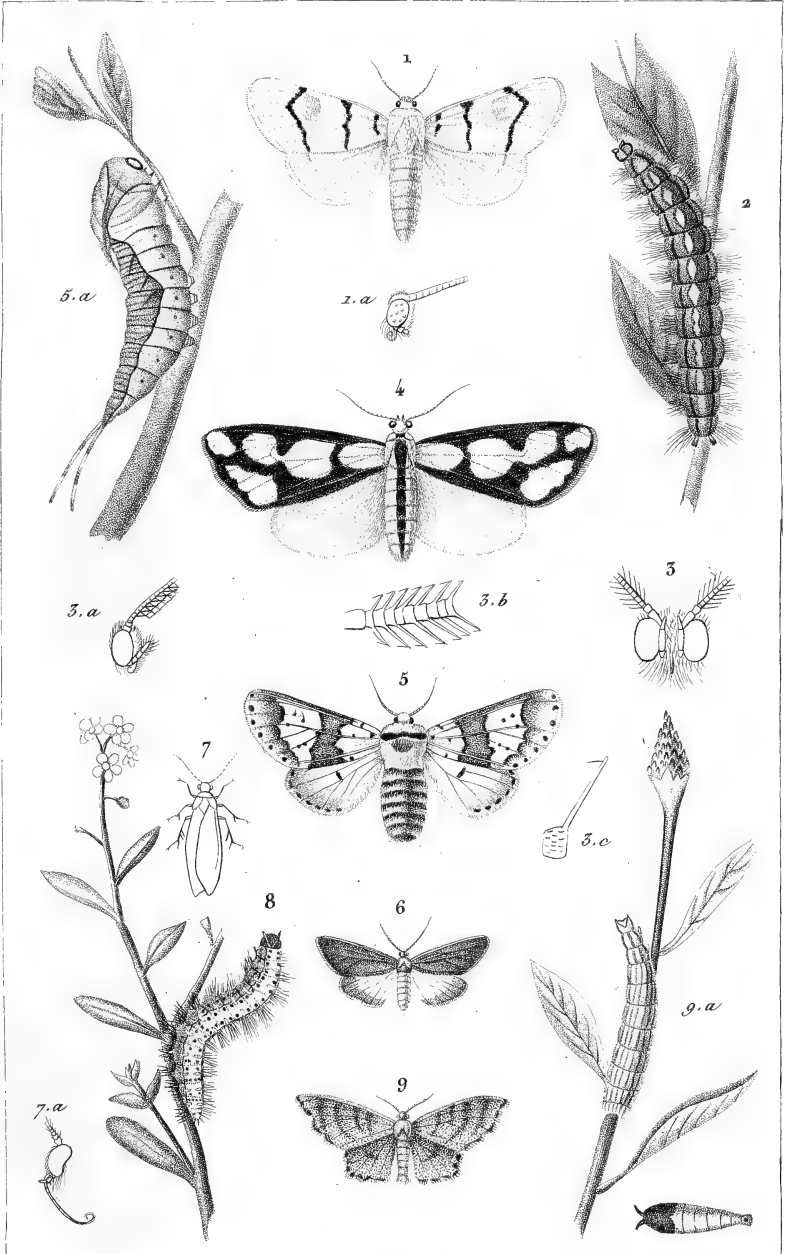

Ouvrin et B. Traviès p^r

Impr^e de Renard.

Giraud sculp.

1. *Chelonia eoidens*. Bds. 2. *Chenille de Chel. rubiliv* Bds. 3. *Détails de Chel. chrysothæa*. 4. *Callimorpha Lecontei*. 5. *Dicranoura borealis*. Bds. 6. *Lithosia læta*. Bds. 7. *Lith. luteola*. au port d'ailes. 8. *Chenille de la Lith. pulchella*. 9. *Platypterix globulariæ*. Bds.

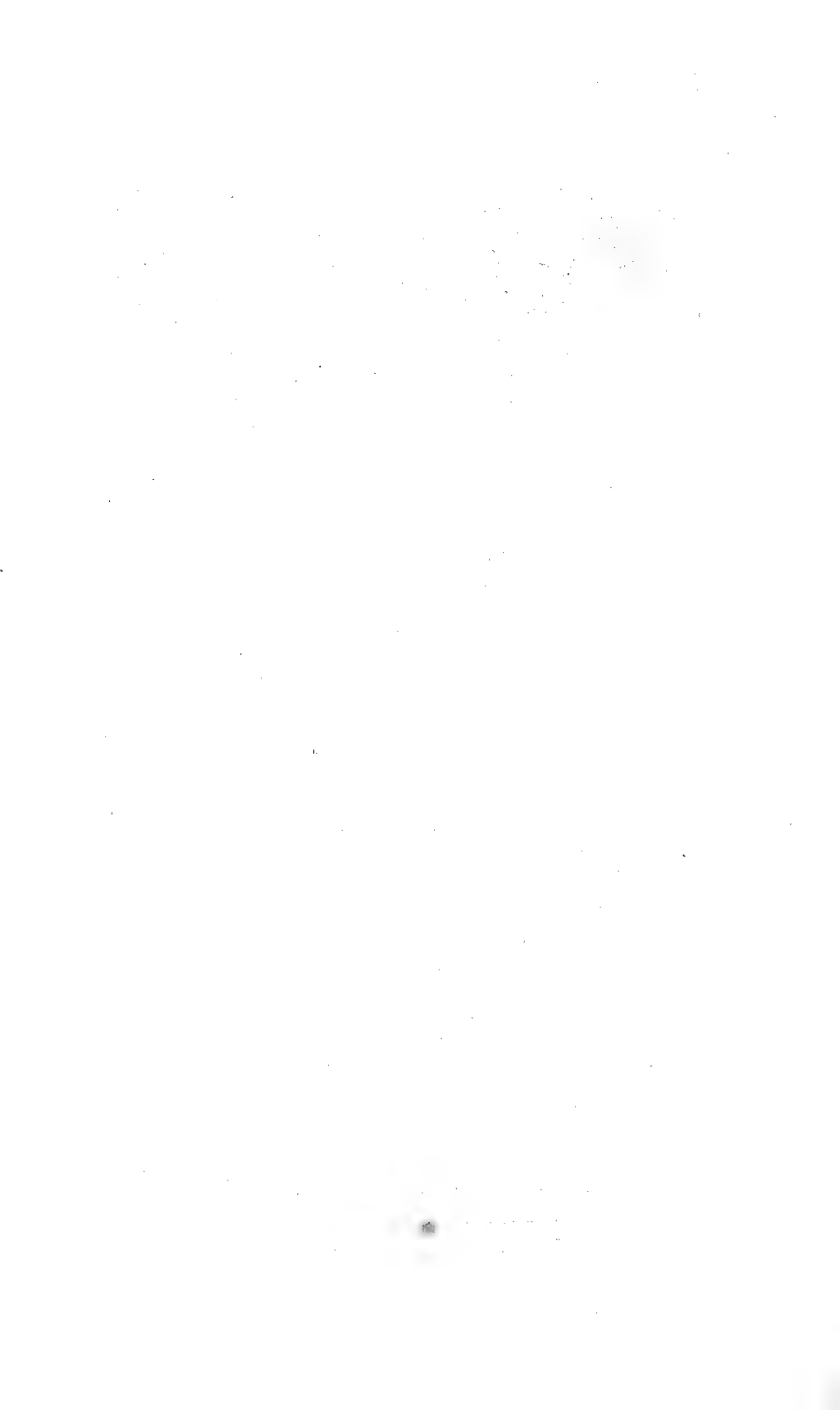

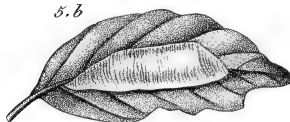
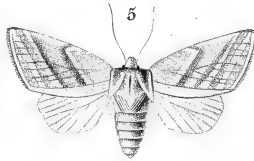
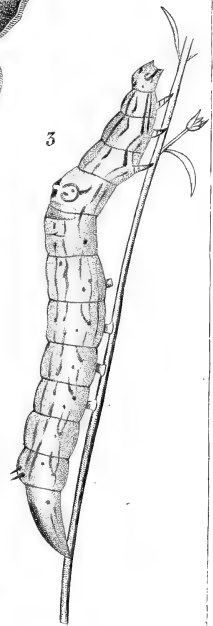
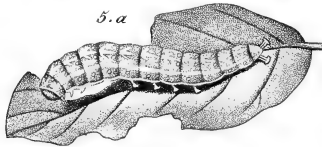
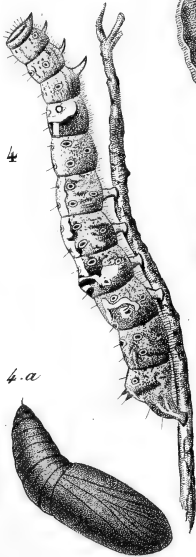
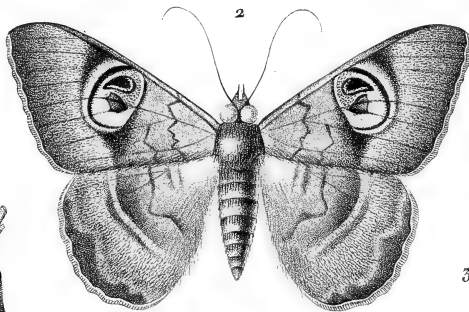
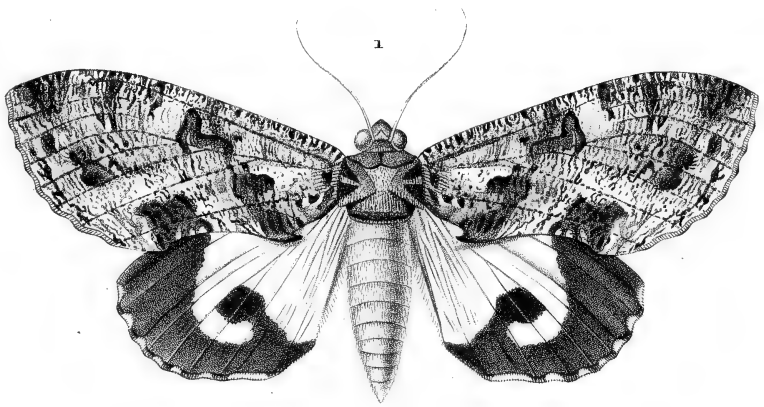

Guérin et H. Traviès p^{is}

Impr^e de Rémond.

Giraud sculp.

1. *Noctua (Ophideres) Imperator*. Bdo. 2. *Erebus timacina*. Bdo. 3. *Chen. d'Erebus (Omoptera) putrescens*. Bdo. 4. *Chen. et Chrys. de Noctua (Catocala) sponsa*. Fab. 5. *Pyralis fagana*. Fab.

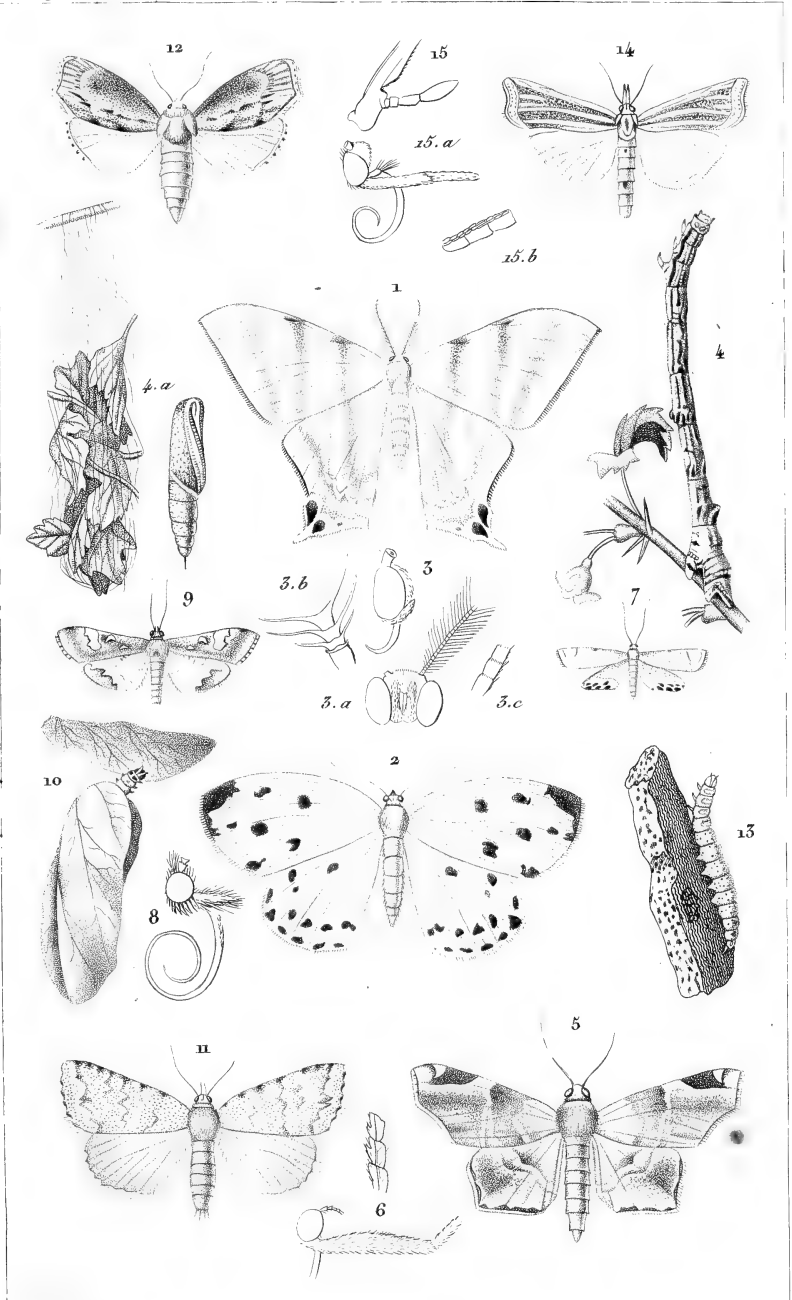

Guérin et B. Traviès p^{is}

Impr^{ie} de Remond.

Giraud sculp.

1. *Phalæna machaonaria*. Bdo. 2. *Ph. guttaria*. Bdo. 3. Détails de *Ph. sevillacea* Hub. 4. Chen. de *Ph. grossulariata* L. 5. *Hermia sidonia*. Gram. 6. Tête et ant. d' *Herm. crassalis* Fab. 7. *Botys dilucidalis*. Bdo. 8. Tête de *Botys cingulalis* Hub. 9. *Hydrocampe aquatilis*. Bdo. 10. Chenille d' *Hydr. nymphæata*. Lat. 11. *Aglossa dilucidalis*. Bdo. 12. *Galleria cereana*. Fab. 13. Chen. de *Gal. colonella*. Hub. 14. *Crambus retusalis*. Bdo. 15. Détails du *Cr. radiellus*. Hub.



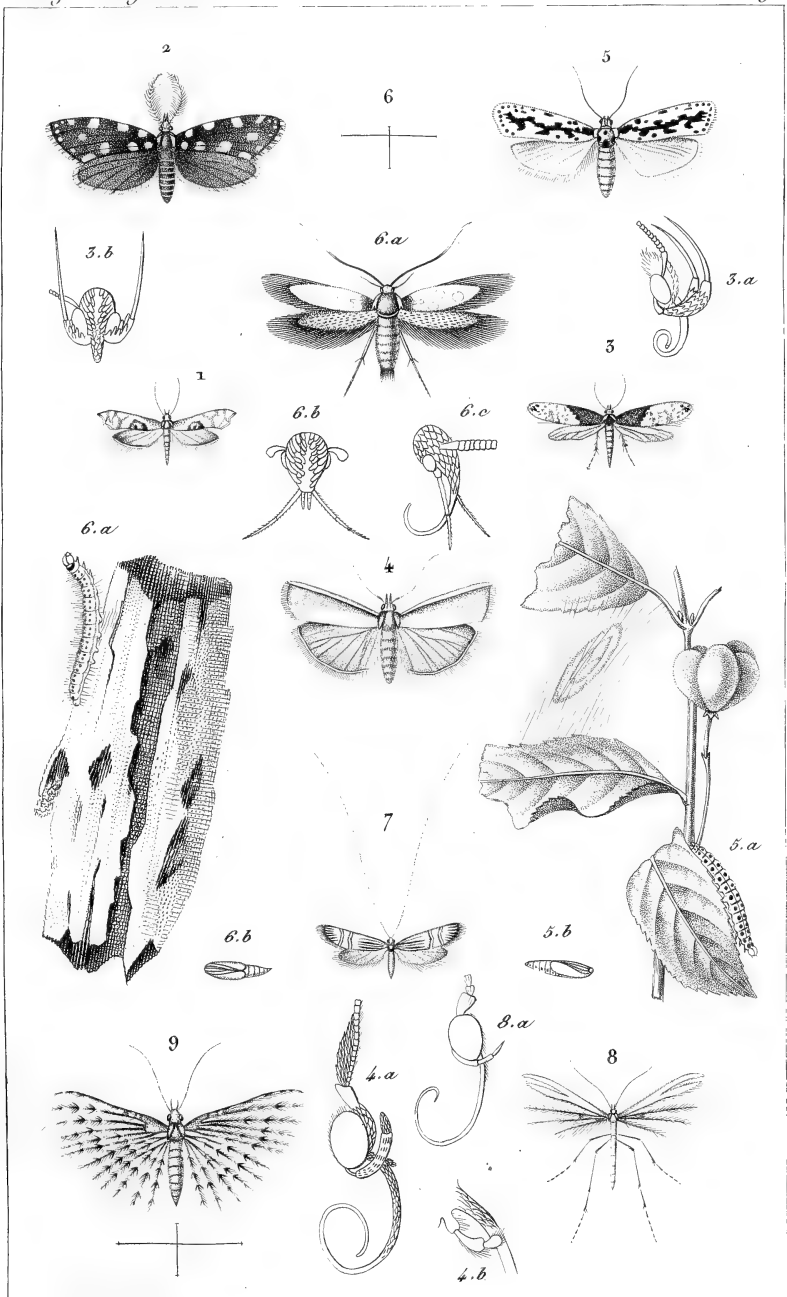

Guérin et E. Baviès p^l

Impr^s de Rémond.

Girard sculp.

1. *Alucita asperella*. Hubn. 2. *Euplocamus anthracinus*. Hubn. 3. *Tinea tapexana*. Fab. 3. a Tête de *Tim. longicornis*. Curt. 4. *Ilithia carnea*. Latr. 4. a, b. Détails d'*Il. pinguis*. Curt. 5. *Yponomeuta pusilla*. Hub. 5. a, b. Chen. et Chrys. de l'*Yp. plumbella*. H. 6. *Ecophora Linneella*. Clerk. 6. a, b. Chen. et Chrys. de l'*Ec. majorella*. Hub. 7. *Adela Degeerella*. Fab. 8. *Pterophorus pilodactylus*. Hub. 8. a Tête de *Pter. pilodactylus*. Curt. 9. *Orneodes hexadactylus*. Latr.

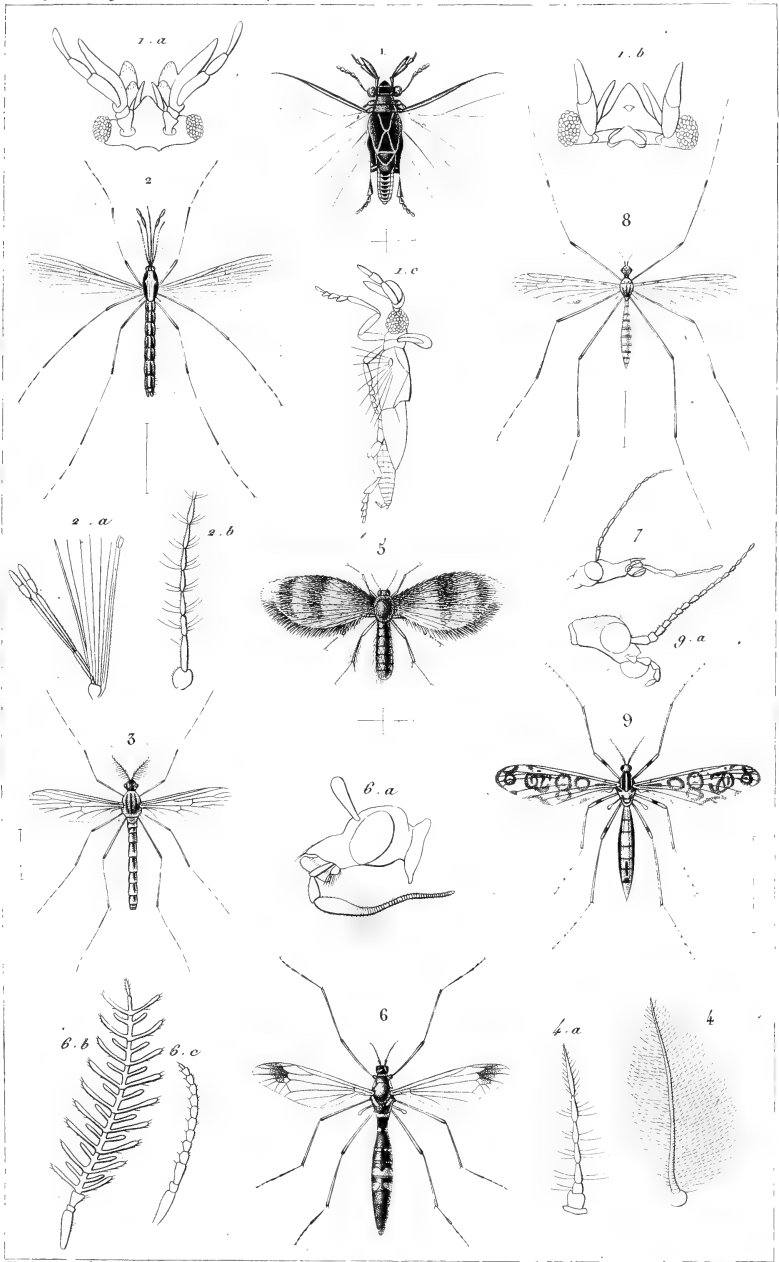

E. Guérin p.^o

Impr. de Remond.

Lebrun sculp.

1. *Stylops Datii*, Curt. 2. *Anopheles bijurcatus*, L. 3. *Corethra plumicornis*, Meig. 4. Ant. de *Chironomus*. 5. *Psychoda palustris*, Meig. 6. *Ctenophora festiva*, Meig. 7. Tête de *Tipula*. 8. *Rhipidia maculata*, Meig. 9. *Limnobia ocellaris*, L.

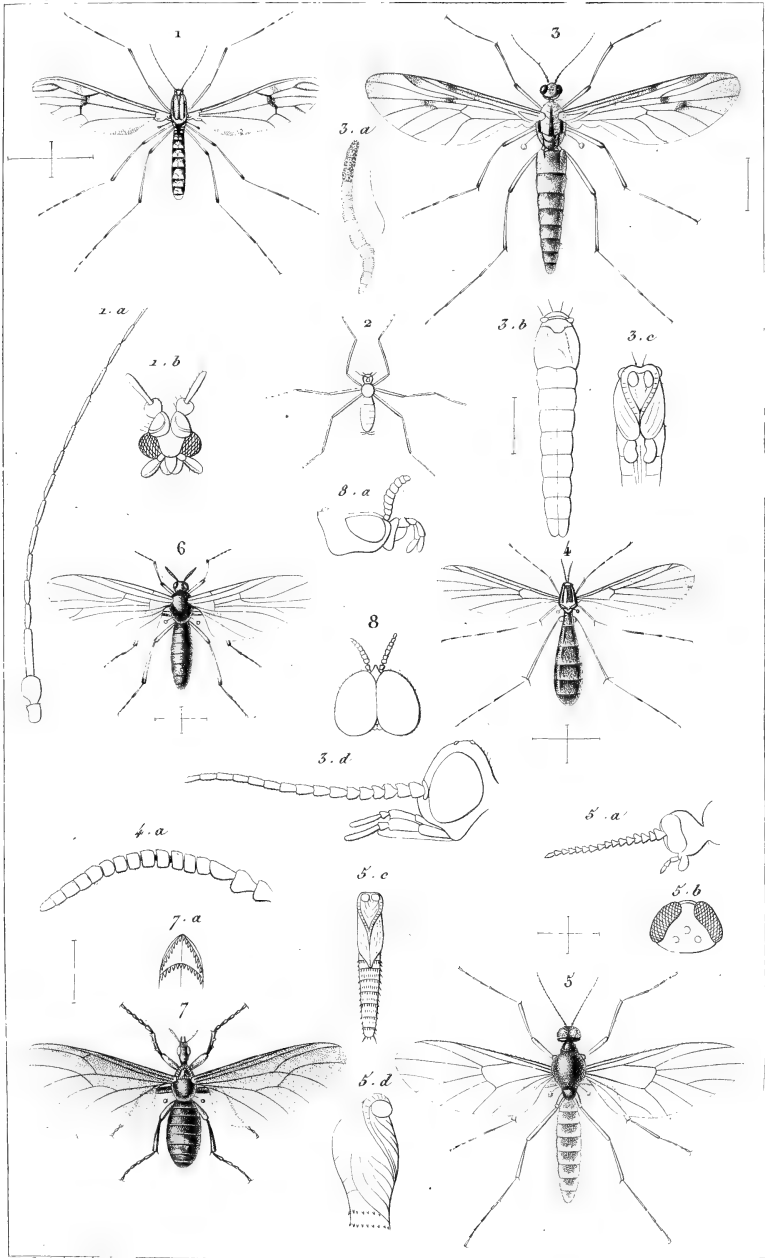

E. Guérin p.¹ Mai 1855.

Impr. de Rémoult.

Lebrun sculp.

1. *Dixa nebulosa*, Meig. 2. *Chionca araneoides*, Dalm. 3. *Rhyphus fenestratis*, Scop
 4. *Platyura flavipes*, Meig. 5. *Mycetobia thoracica*, Guér. 6. *Simulium ornatum*, Meig.
 7. *Dilophus thoracicus*, Guér. 8. *Dét. de Bibio venosus*, Meig.

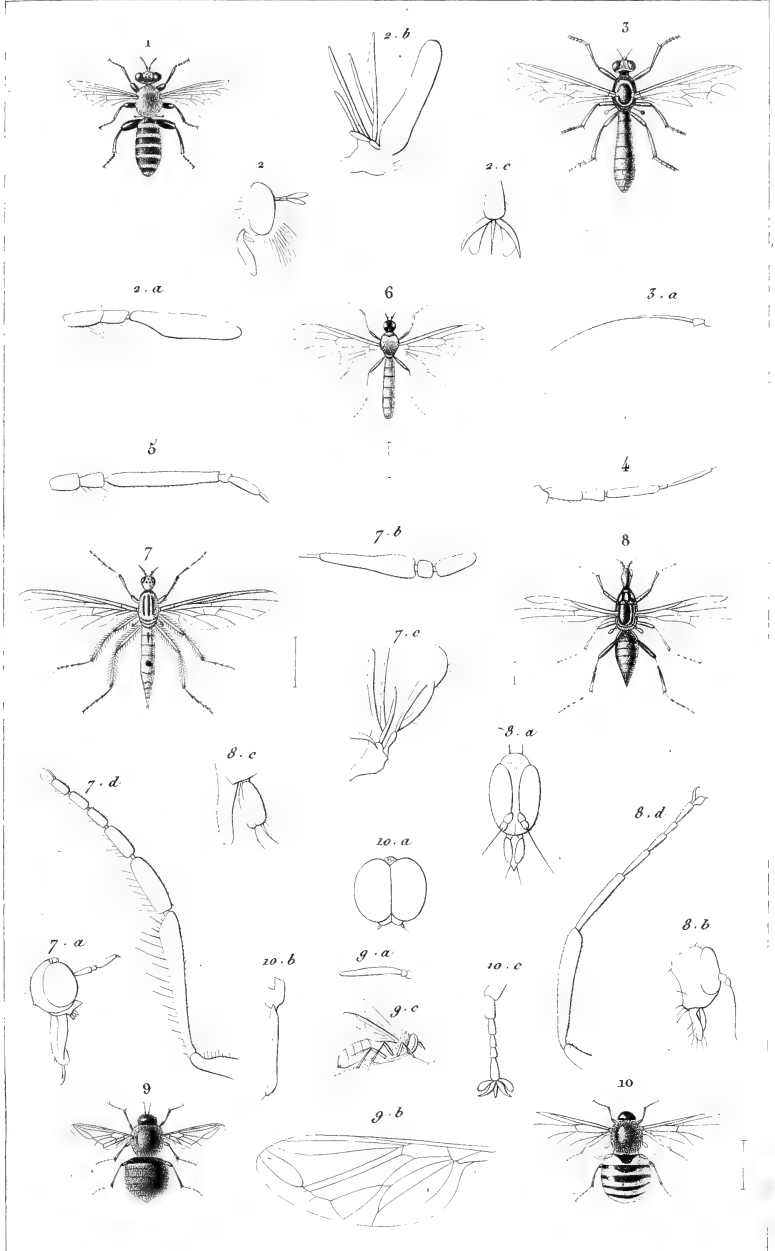

H. Guérin p.^o Mai 1855.

Impr^o de Remond.

Lebrun sculp.

1. *Laphria hirticornis*, Guér. 2. *Det. de Laph. nigra*, Meig. 3. *Ommatius conopsoides*, Wied.
 4. *Ant. d'Asilus*. 5. *Ant. de Dasypogon*. 6. *Hybos flavipes*, Macq. 7. *Rhamphomyia pennata*, Macq. 8. *Tachydromyia (sicus) arrogans*, Lin. 9. *Panops ocelliger*, Wied.
 10. *Ogcodes gibbosus*, Meig.

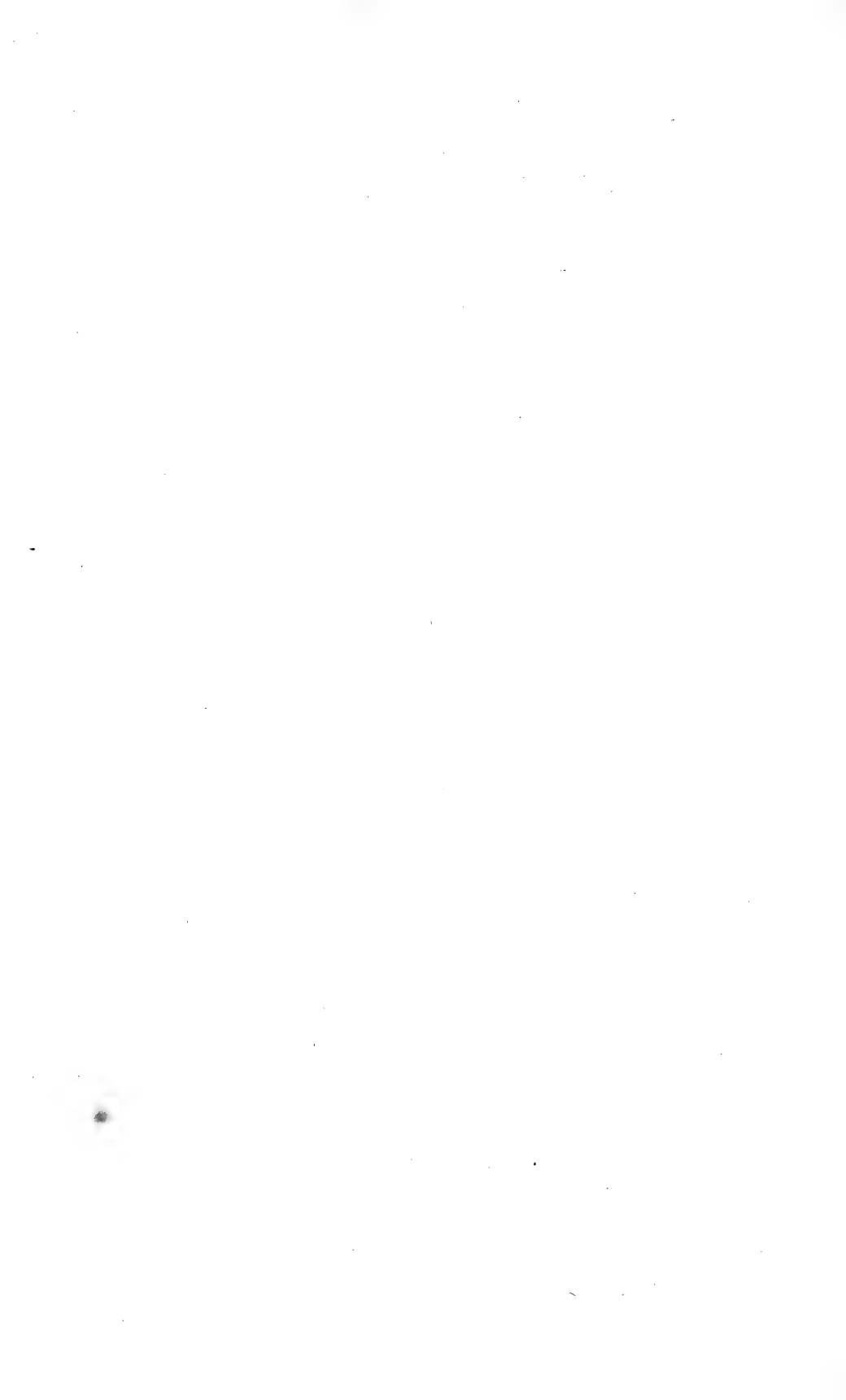

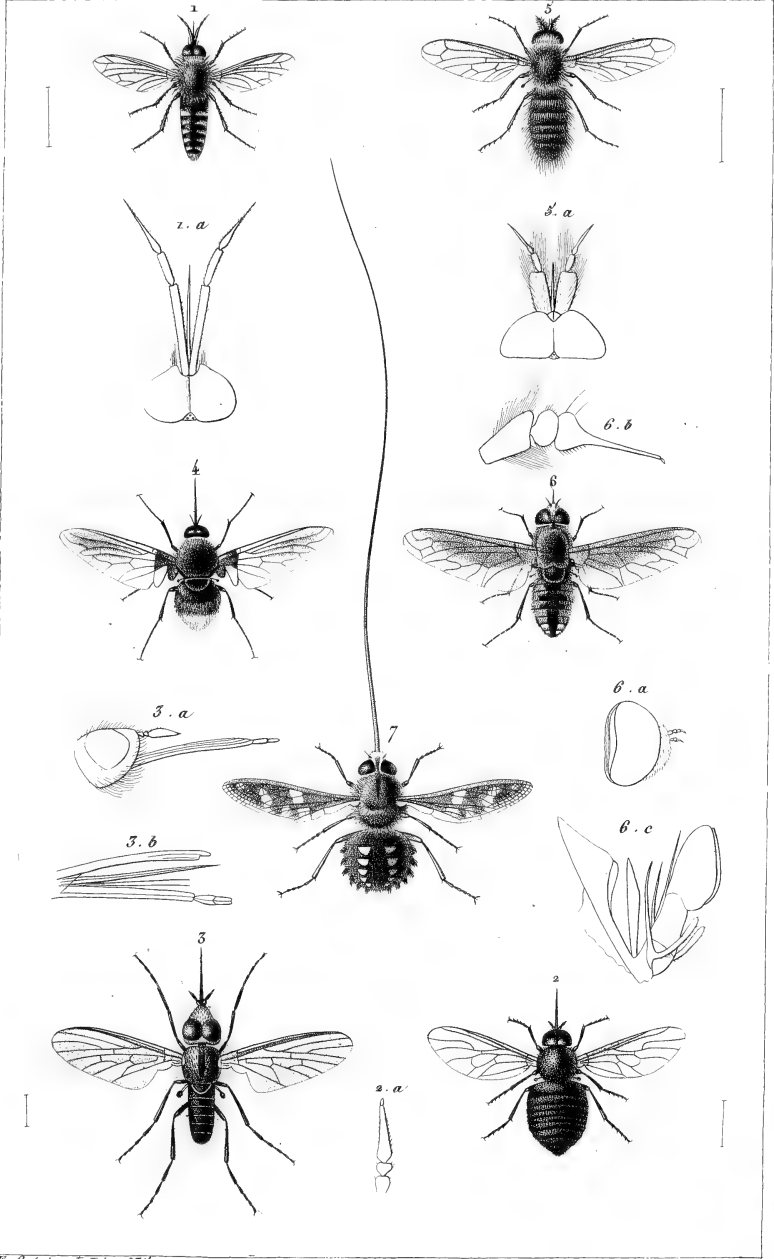

N. Guérin p.° Juin 1833.

Impr.° de Remond.

Lebrun sculp.

1. *Toxophora americana*, Serv. 2. *Usia aenea*, Lat. 3. *Phthiria pulicaria*, Meig. 4. *Bombylius tricolor*, Guér. 5. *Ploas lusitanica*, Guér. 6. *Anthrax aurantiaca*, Guér. 7. *Nemestrina longirostris*, Wied.

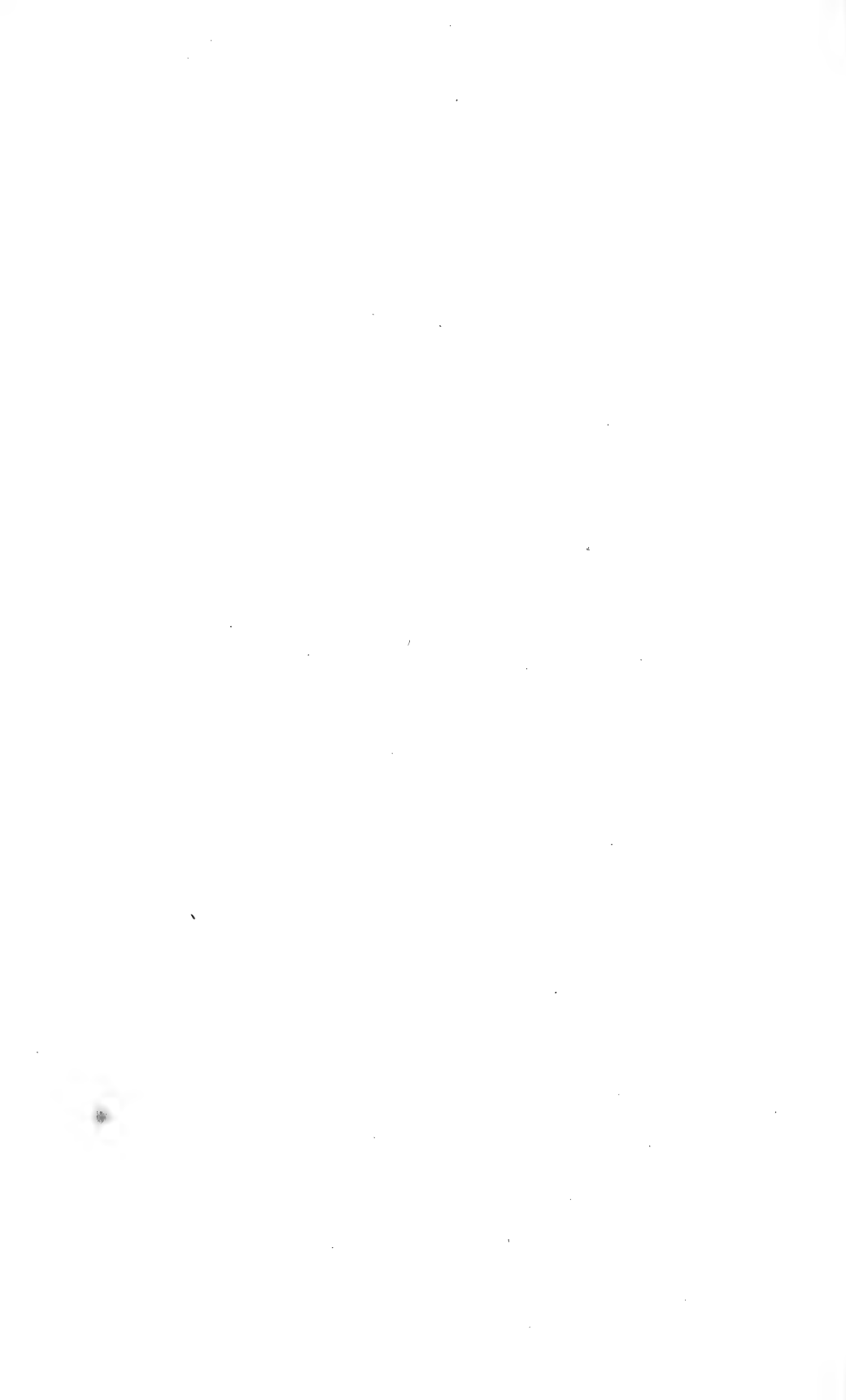

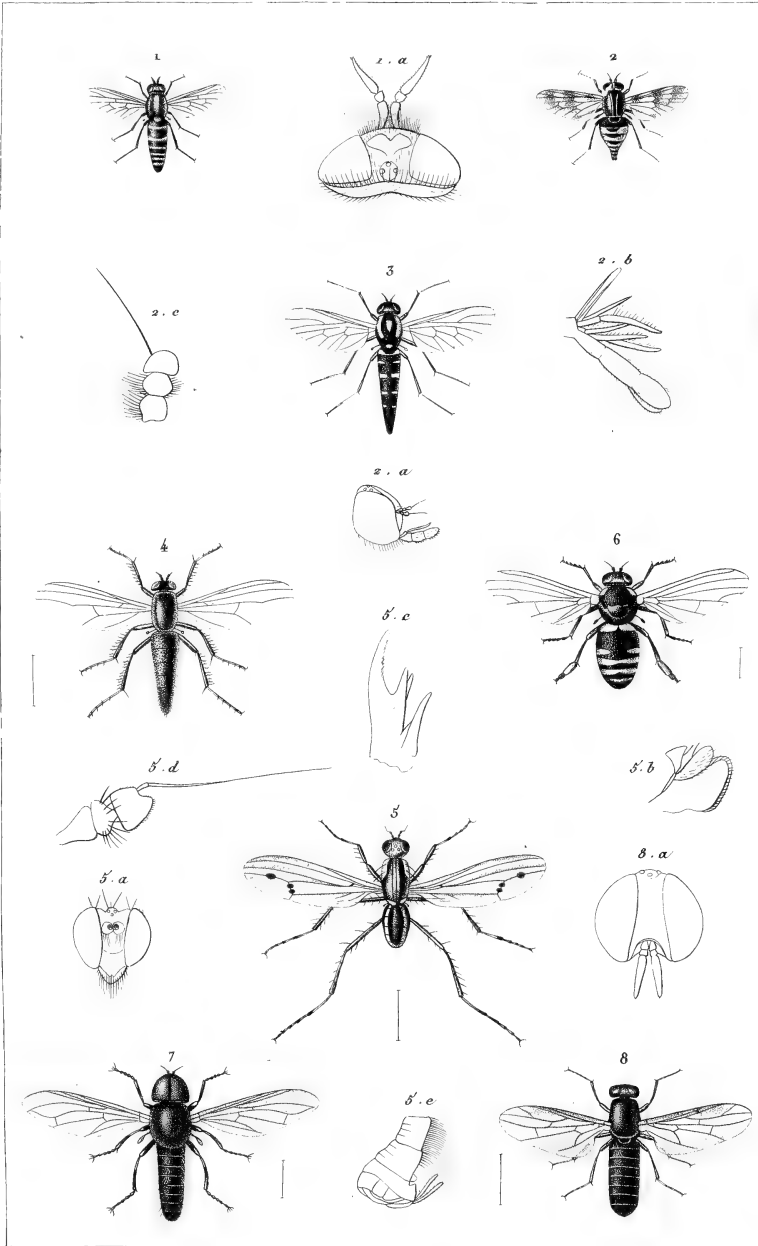

E. Guérin p. Juin 1835.

Impr. de Rémond.

Lebrun sculp.

1. *Thereva confinis*, Meig. 2. *Atherix ibis*, Meig. 3. *Leptis Servillei*, Guér. 4. *Dolichopus unguulatus*, Tab. 5. *Medeterus notatus*, Tab. 6. *Platyeza sophia*, Lepel. 7. *Pipunculus campestris*, Meig. 8. *Scenopinus fenestralis*, Tab.

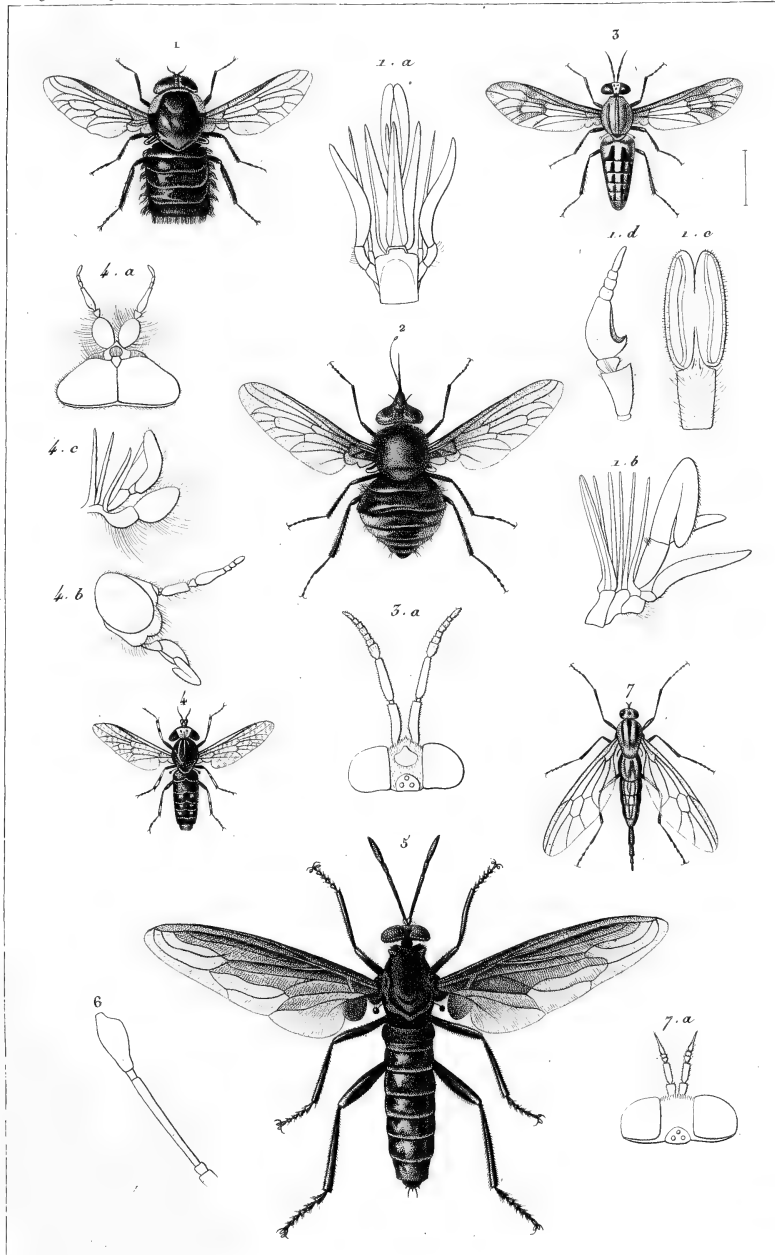

E. Guérin p^{is} Juin 1833.

Impr^e de Rémond.

Lebrun sculp.

1. *Tabanus latus*, Guér. 2. *Pangonia nigripennis*, Guér. 3. *Chrysops molestus*, Guér.
 4. *Hematopota lusitanica*, Guér. 5. *Mydas bonariensis*, Serv. 6. *Ant. de Cephalocera* Serv.
 7. *Chiromyza villata*, Wied.

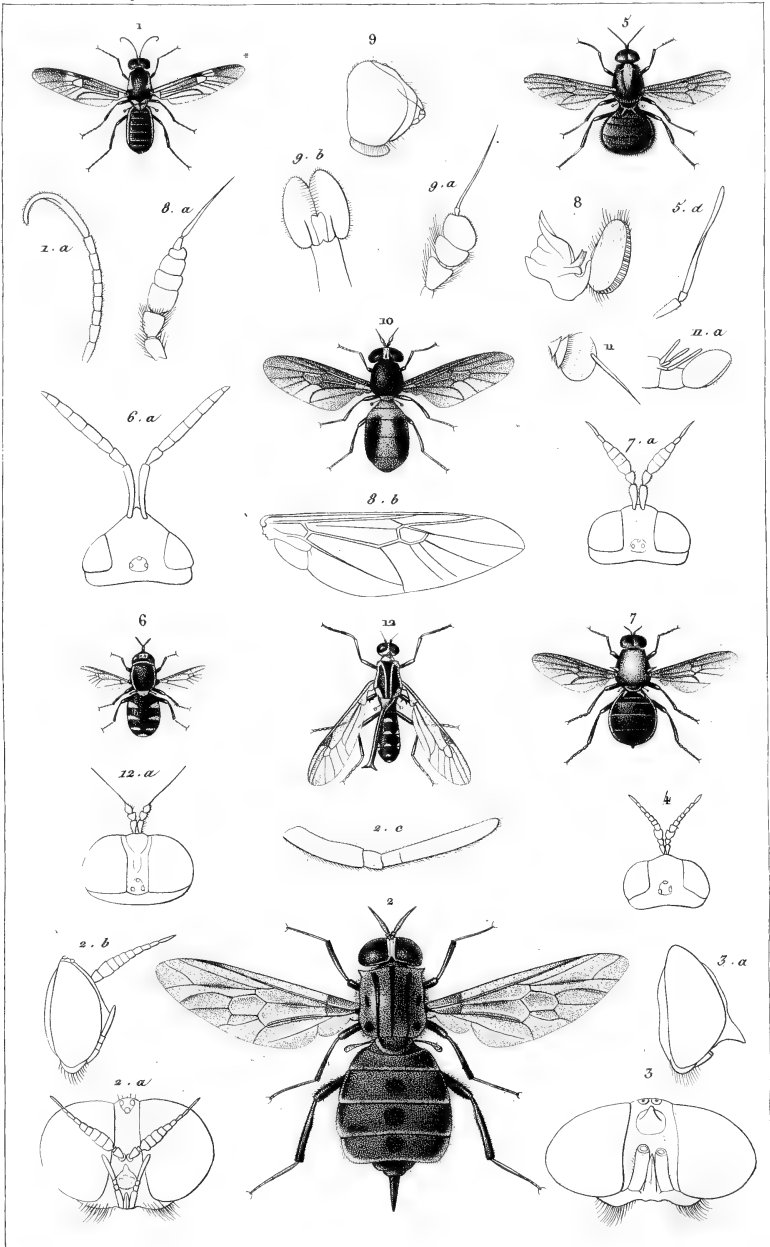

B. Guérin p^e Juin 1835.

Impr^e de Remond.

Lebrun sculp.

1. *Hermetia singularis*, Guér. 2. *Acanthomera Servillei*, Guér. 3. Tête de l'*Acanth. picta*, Wied.
 4. Tête de Beris. 5. *Cyphomyia auriflamma*, Wied. 6. *Stratiomys coronata*, Serv. (an. bor.)
 7. *Ephippium thoracicum*, Lat. 8. Dét. d'*Oxycera*. 9. Dét. du *Sargus Reaumurii*, Meig.
 10. *Chrysochlora hirticornis*, Wied. 11. Dét. de Vappo. 12. *Dieranophora furcifera*, Wied.

1835, ex. par. p. 544

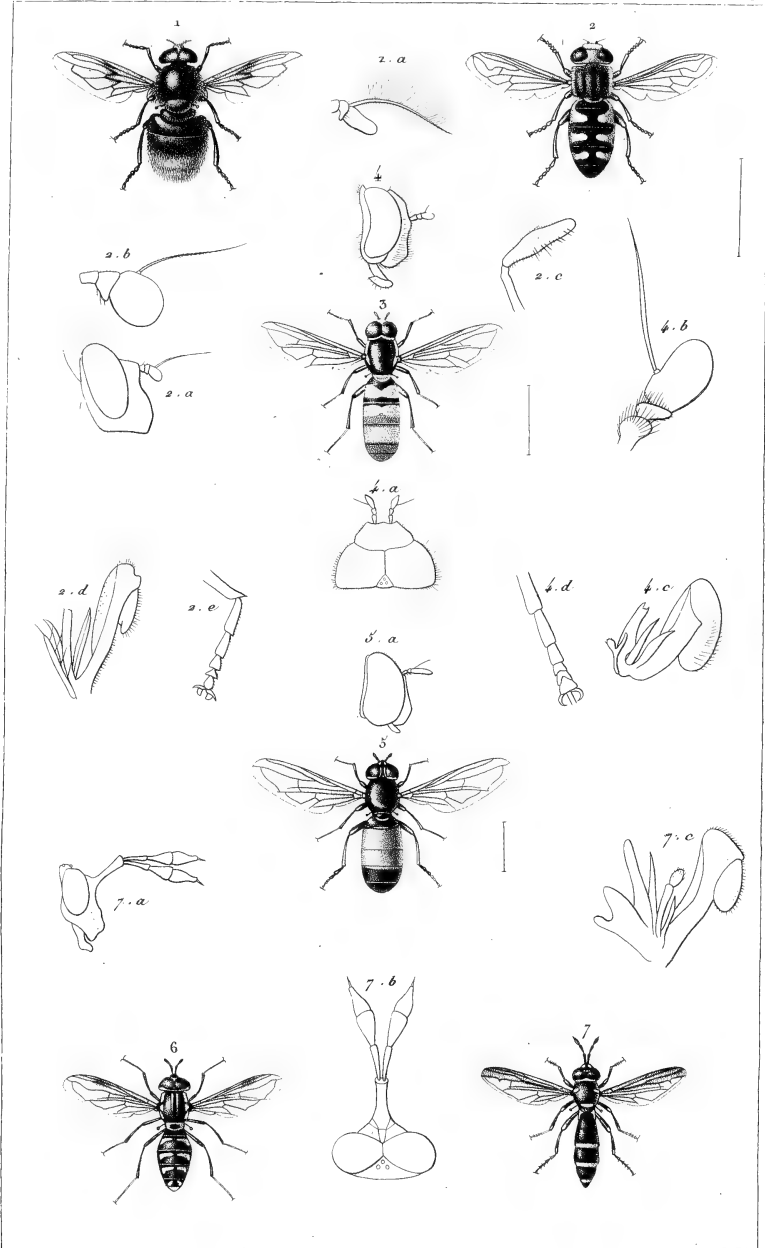

E. Guérin p^t

Impr^e de Rémond.

Lebrun sculp.

1. *Volucella bombylans*, Meig. 2. *Helophilus chiliensis*, Guér. 3. *Syrphus senegalensis*, Guér. 4. *Det. du Syrphus (scaeva) unicolor*, Curt. 5. *Paragus bicolor*, Lat. 6. *Chryso-toxum arcuatum*, Meig. 7. *Ceria conopsoides*, Meig.



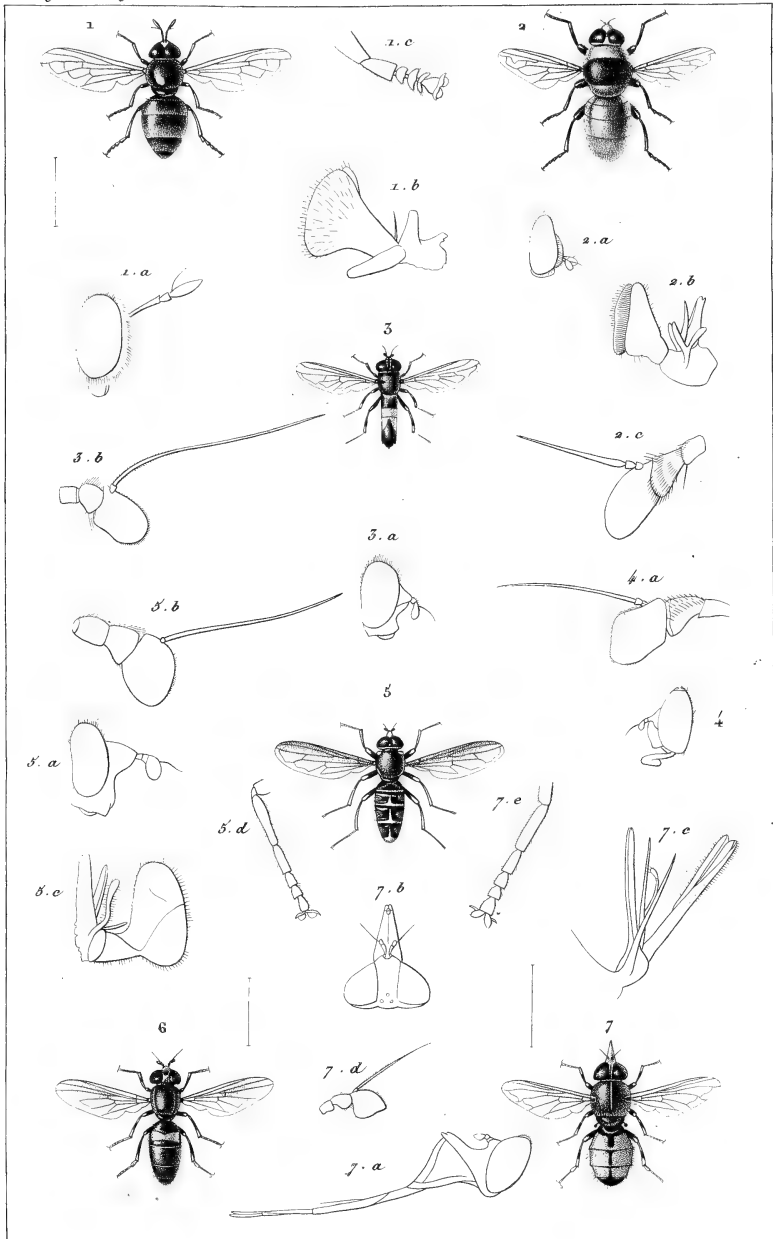

E. Guérin p. l. 8^{me} 1833

Impr. de Rémond

Lebrun sculp

1. *Aphritis apiformis* de Geer. 2. *Merodon equestris*, Meig. 3. *Xylota segnis*, L. 4. Tête de *Tropidia*
 5. *Milesia speciosa*, Fab. 6. *Pipiza fasciata*, Meig. 7. *Rhingia campestris*, Meig.

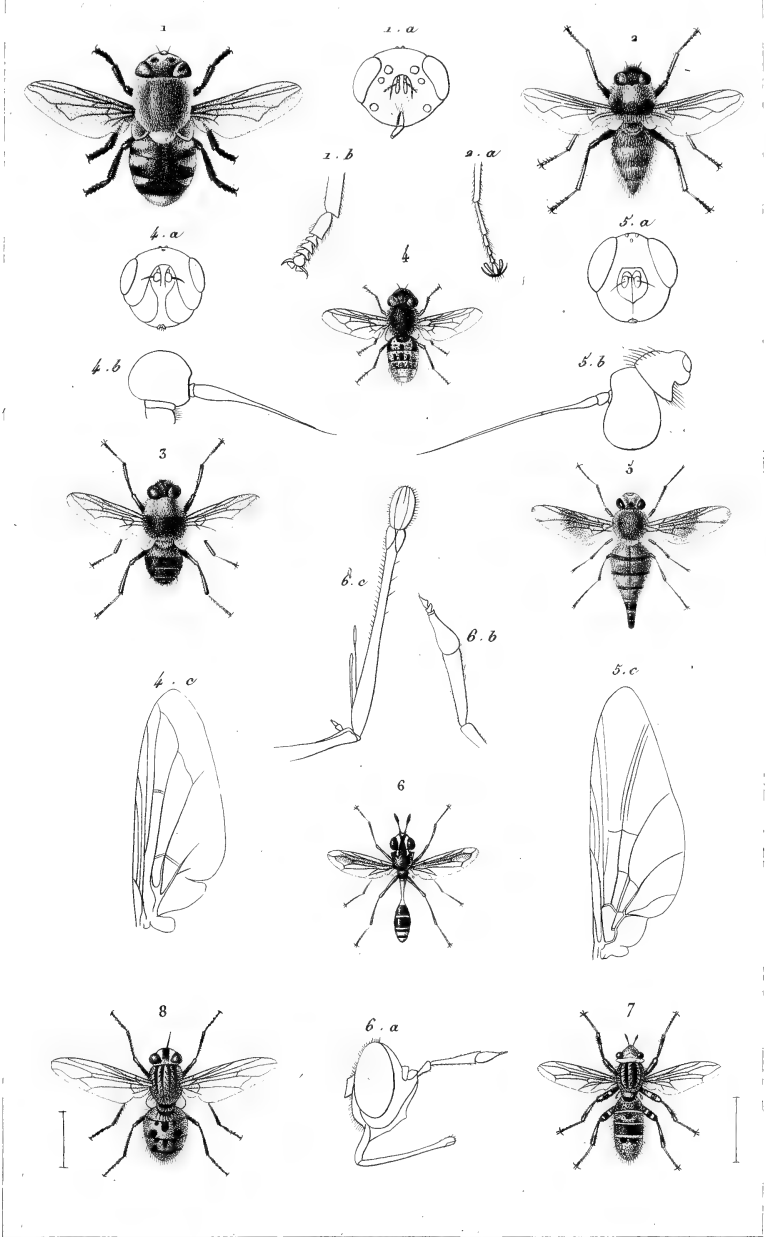

E. Guérin p^{is}

Impr^{is} de Remond.

Lebrun sculp.

1. *Cuterebra apicalis*, Guér. 2. *Edemagena tarandi*, L. 3. *Hypoderma bovis*, F.
 4. *Cephalemyia ovir*, L. 5. *Æstrus equi*, L. 6. *Conops rufipes*, F. 7. *Myopa variegata*, Meig. 8. *Stomoxys calcitrans*, L.

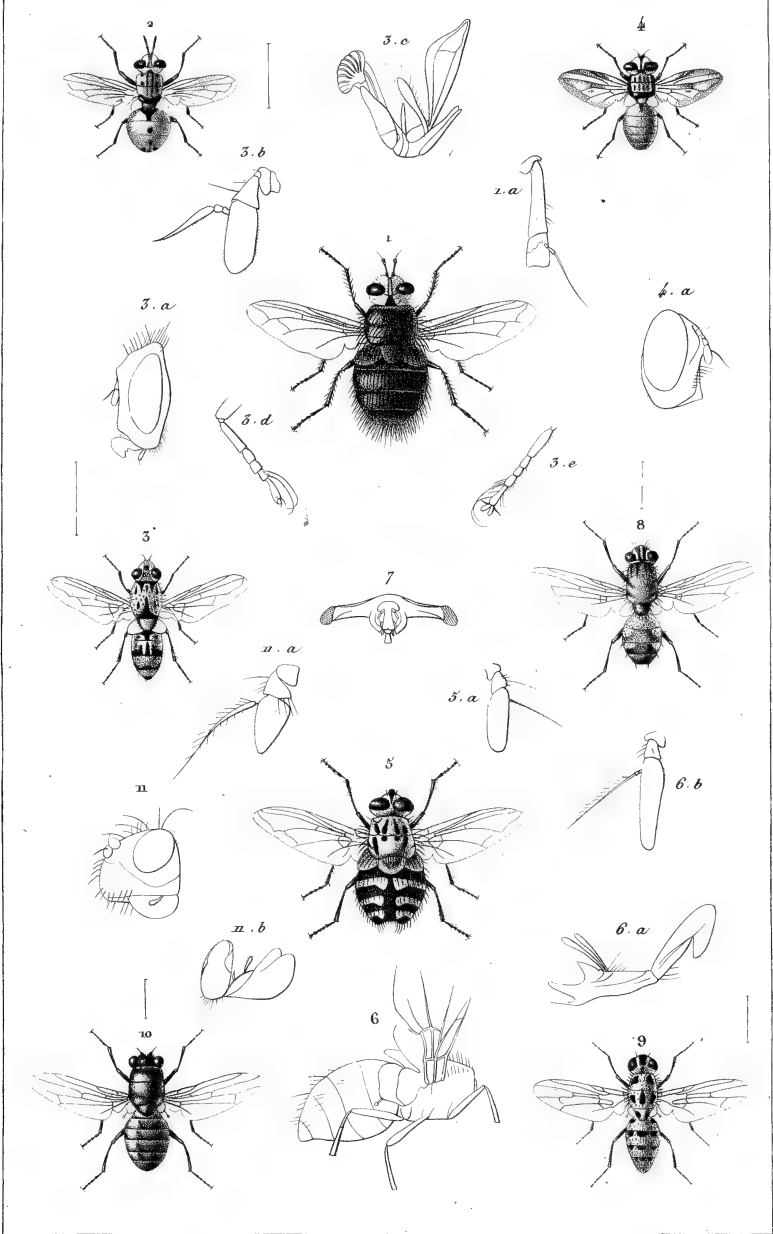

E. Guérin p^l 8^{br} 1835.

Impr^o de Rémond.

Lebrun sculp.

1. *Echynomyia grossa*, Fab. 2. *Gymnosoma rotundata*, Fab. 3. *Miltogramma punctata*, Meig.
 4. *Phasia brachyptera*, Meig. 5. *Lucilia mirabilis*, C. 6. *Calliphora vomitoria*, L. 7. Tête
 d'*Achias ocellatus*. 8. *Lispe tentaculata*, Meig. 9. *Anthomyia pluvialis*, L. 10. *Ephydra*
rustarvis, Marq. 11. Det. d'Eph. *Spilota*, Hal.

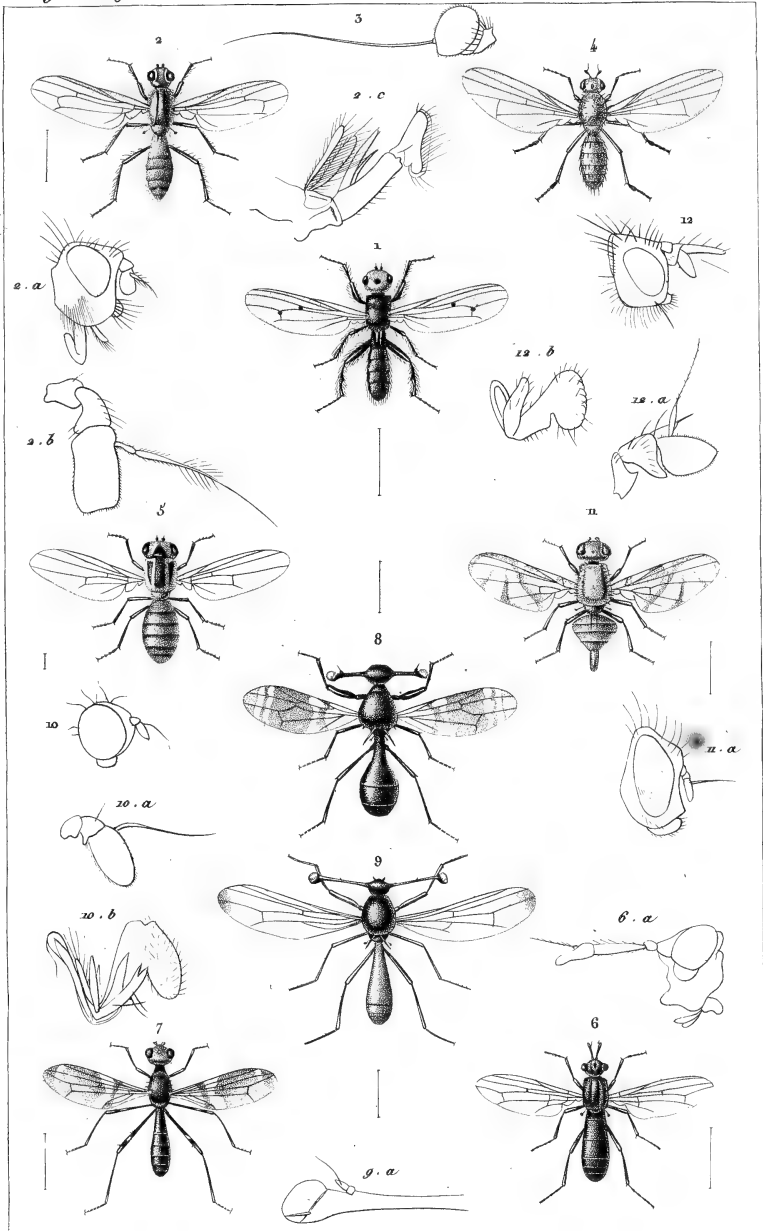

E. Guérin p. 9^{me} 1835.

Impr. de Rémond

Lebrun sculp.

1. *Thyreophora cynophila*, Latr. 2. *Scatophaga stercoraria*, L. 3. Ant. de *Sphaerocera*.
 4. *Sapromyza brunitarvis*, Macq. 5. *Oscinis (chlorops) hypostigma*, Meig. 6. *Sepedon sphegeus*, Fab. 7. *Calobata (aeniptera) ruficeps*, Guér. 8. *Diopsis fasciatus*, Guér. 9. *Diop-
 atricapillus*, Guér. 10. Dét. de *Sepsis annulipes*, Meig. 11. *Tephritis obliqua*, Guér. 12. Dét. de
Teq. cornuta, Fab.

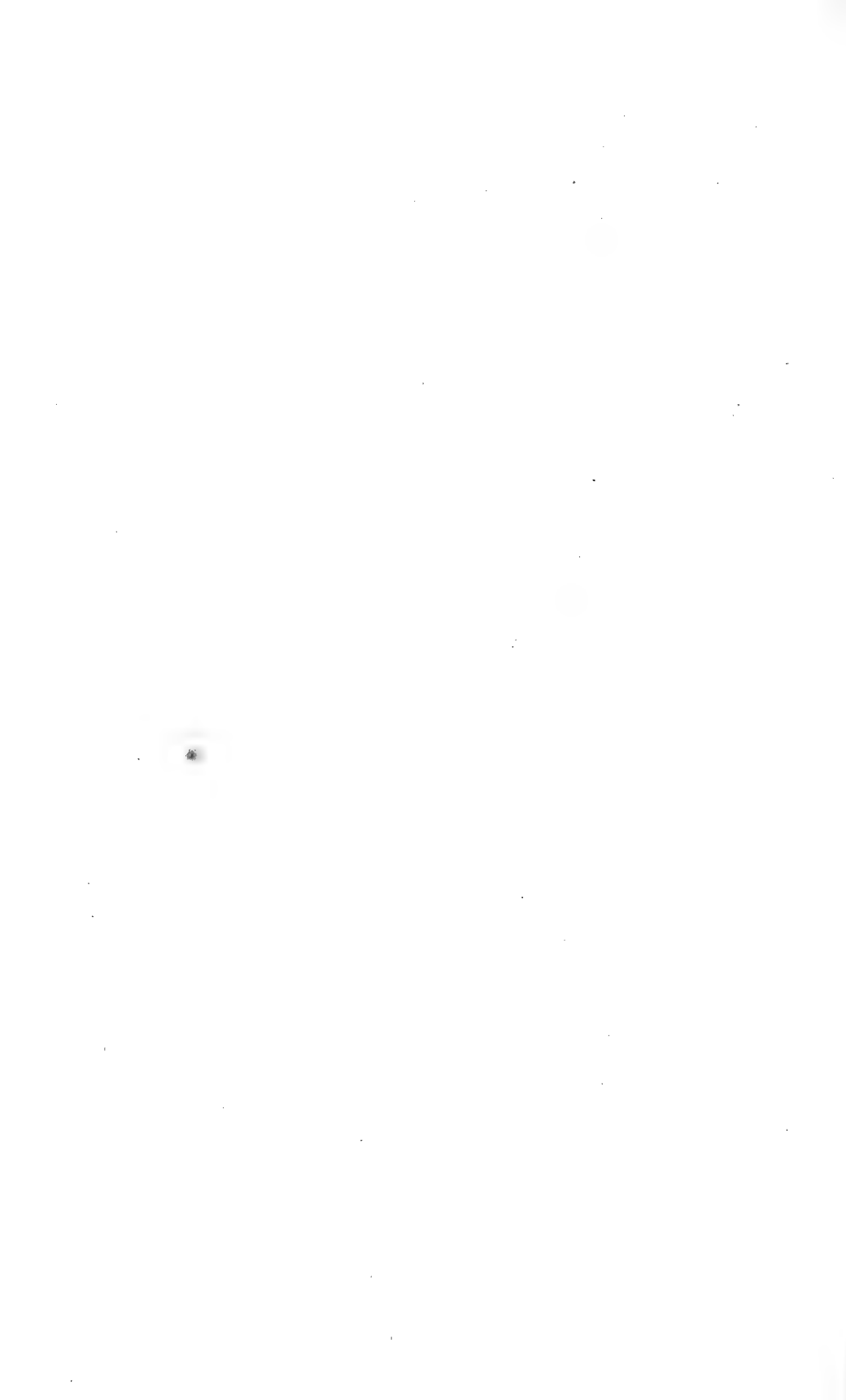

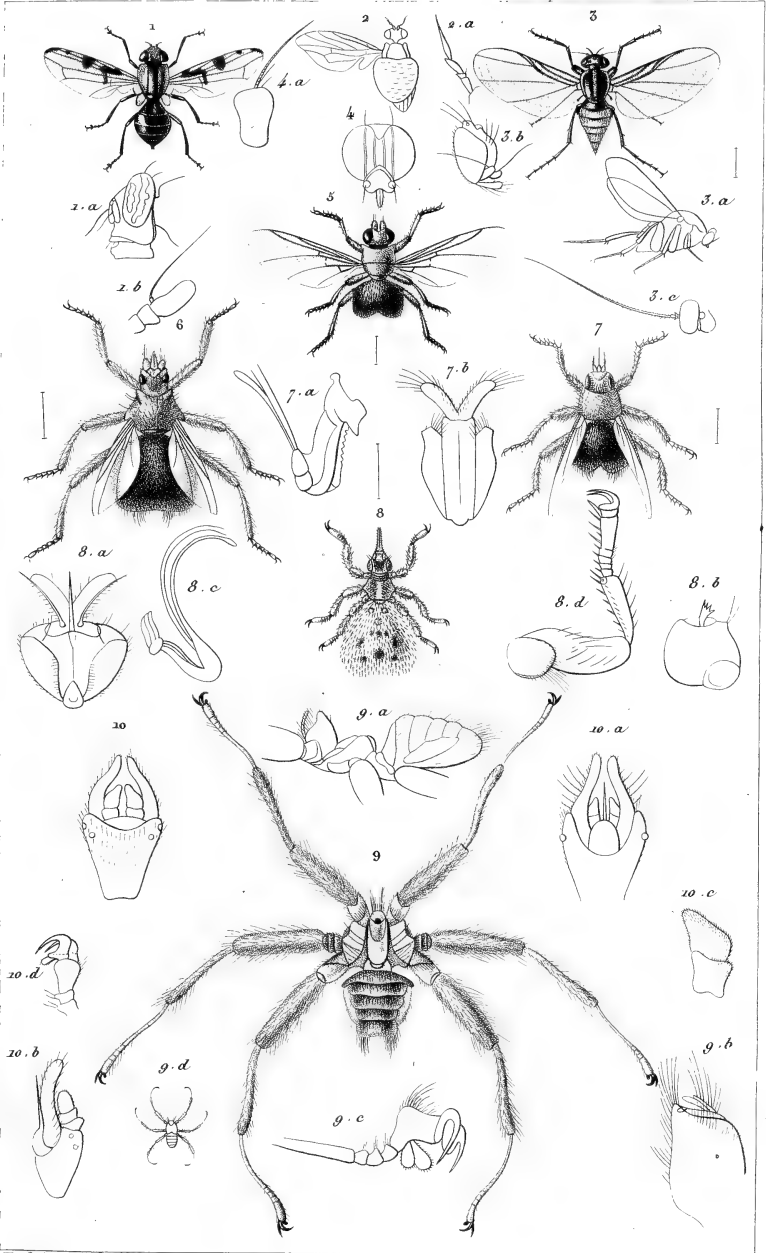

B. Guérin p.^o 9^o 2835.

Impr^o de Remond.

Lebrun sculp.

1. *Platystoma lata*, Guér. 2. *Celyphus oblectus* Latr. 3. *Phora abdominalis*, Fall. 4. *Dét. d'Hyppobosea equina*, L. 5. *Ornithomyia chilensis*, Guér. 6. *Anapera tangerii*, Guér. 7. *Stenopteryx hirundinis*, Loach. 8. *Melophagus ovinus*, L. 9. *Nycterybia Westwoodii*, Guér. 10. *Dét. de Nyct. Sykerii*, West.

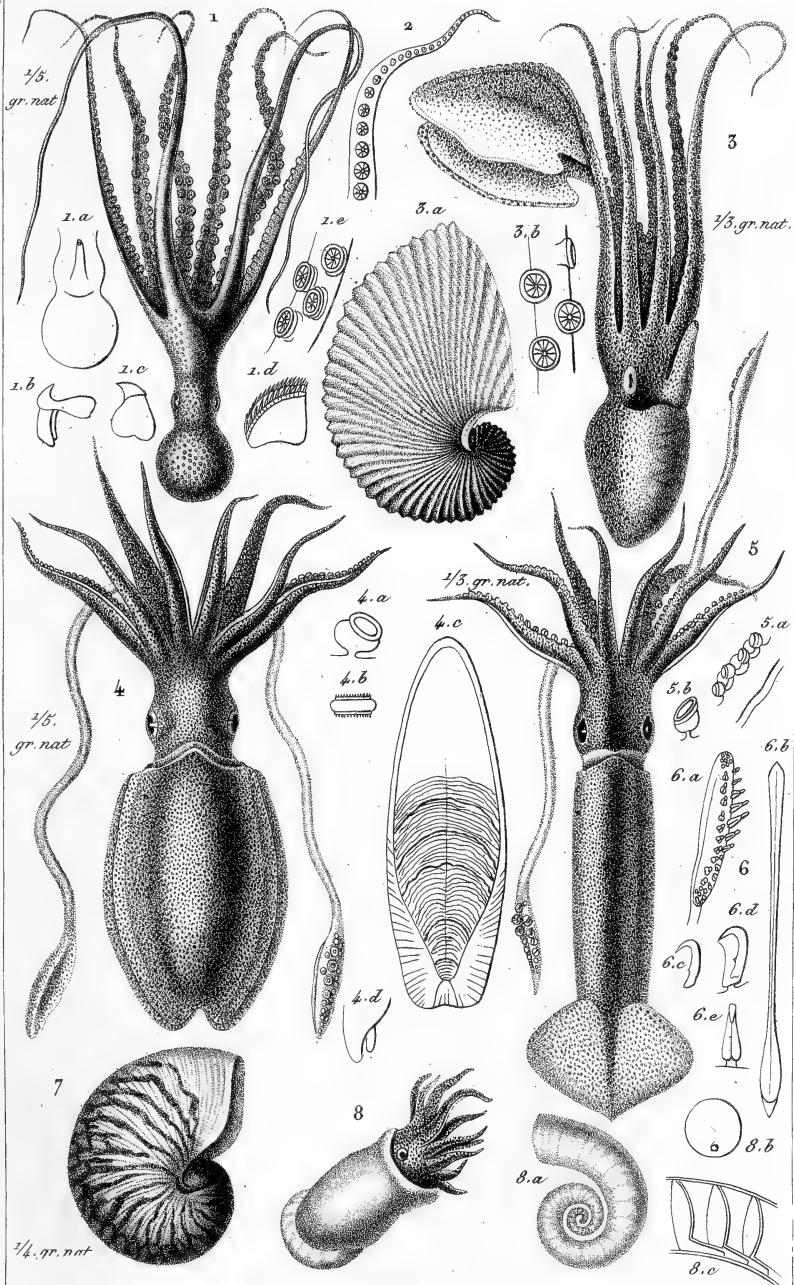

E. Guérin, del.

Impr. de Langlois.

Giraud sculp.

1. *Octopus Cuvierii*, d'Orb. 2. Portion d'un bras d'*Eledone moschatus*, Lam. 3. *Argonauta argo*, L. 4. *Sepia officinalis*, L. 5. *Loligo Brogniartii*, d'Orb. 6. Extrémité d'un grand bras et rudiment interne de l'*Onychoteuthis angulata*, Lesueur. 7. *Nautilus pompilius*, L. 8. *Spirula australis*, Péron.

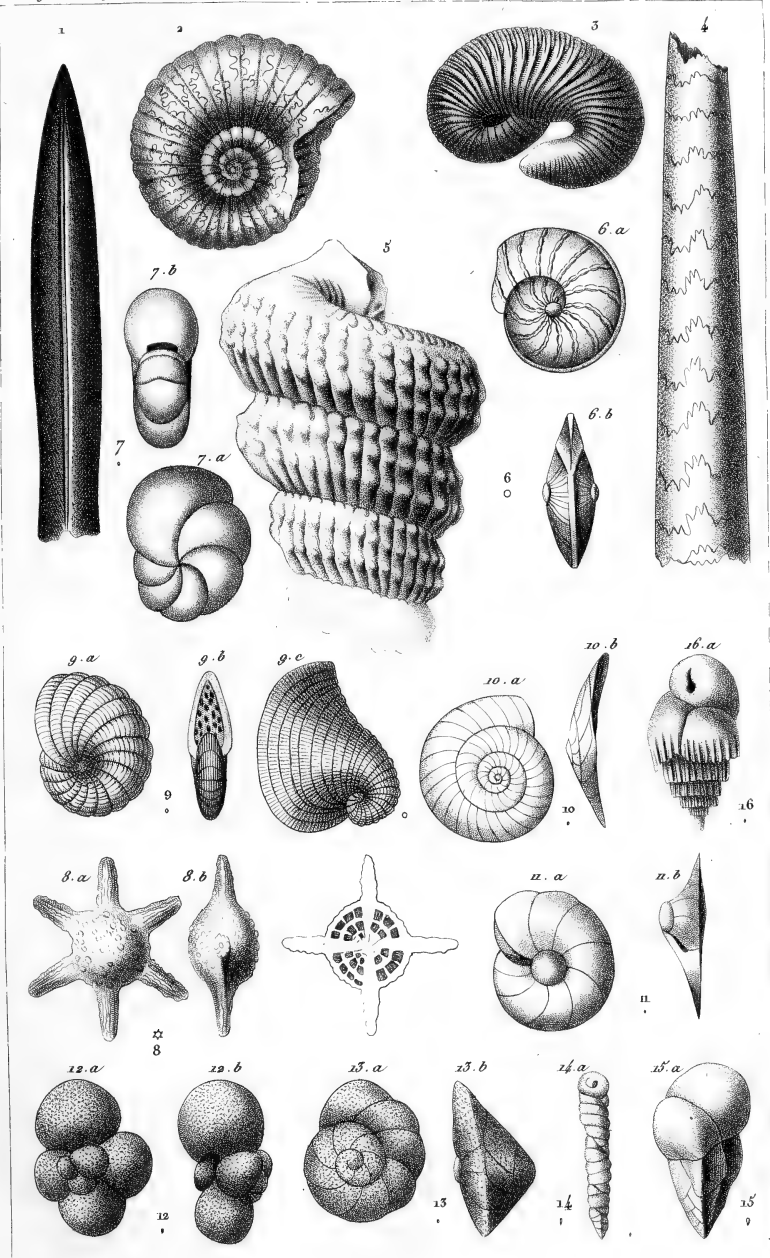

E. Guérin p^r

Impr^e de Rémond

Federici sculp

1. *Belemnites acutus*, Blainv. 2. *Ammonites dentatus*, Donn. 3. *Scaphites obliquus*, Sowterii 4. *Baculites vertebralis*, Lam. 5. *Turritites Bergeri*, Brong. 6. *Nummulina discoidalis*, d'Orb. 7. *Nonionina levigata*, d'Orb. 8. *Siderolina calcitrupoides*, d'Orb. 9. *Peneroplis planatus*, d'Orb. 10. *Platulina dubia*, d'Orb. 11. *Giroirdina carinata*, d'Orb. 12. *Globigerina bulloides*, d'Orb. 13. *Rotalia rosea*, d'Orb. 14. *Valvulina columna-torilis*, d'Orb. 15. *Valv. triangularis*, d'Orb. 16. *Bulimina striata*, d'Orb.

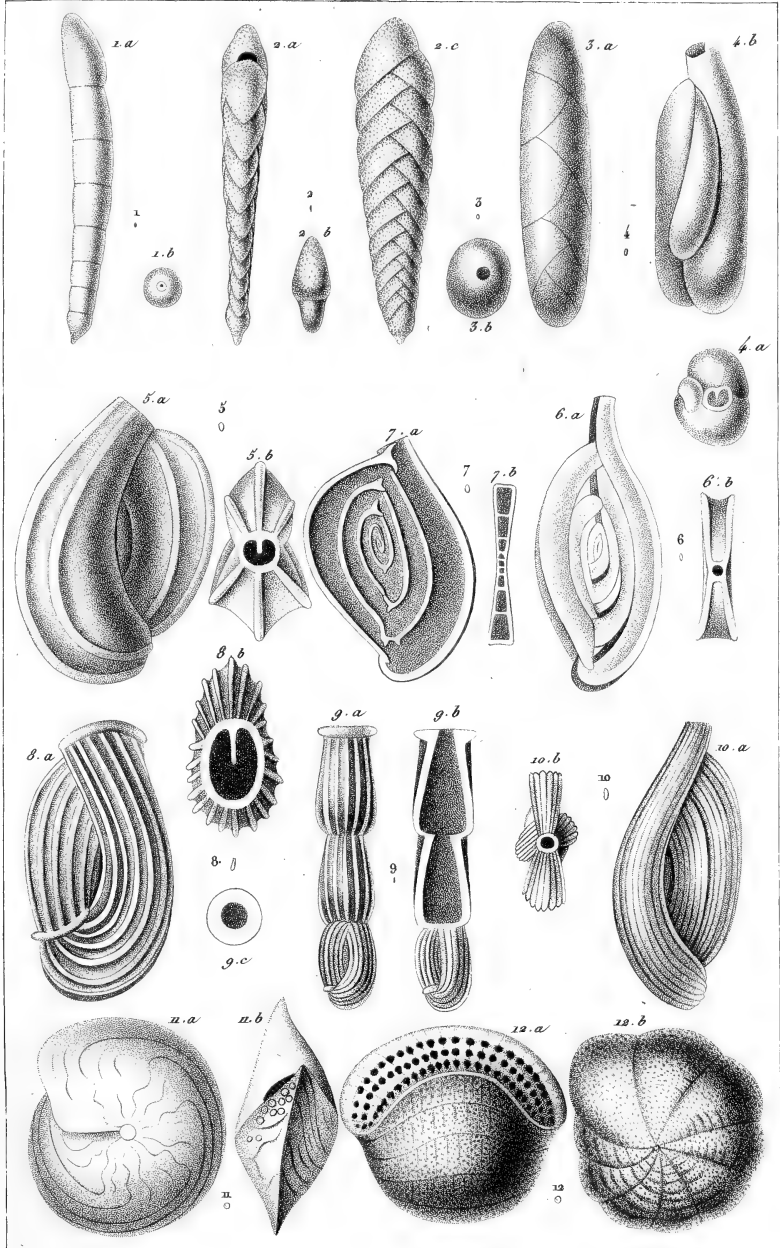

E. Guerin d'après d'Orbigny.

Impr. de Renard.

Lebrun et Giraud sculpt.

1. *Nodosaria Perussacii*. 2. *Textularia pygmaea*. 3. *Polymorphina digitata*. 4. *Triloculina difformis*. 5. *Tril. tricarinata*. 6. *Spiroloculina perforata*. 7. *Spir. depressa* (coupe) 8 et 9. *Articulina nitida*. 10. *Quinqueloculina striata*. 11. *Amphistegina Lessonii*. 12. *Alveolina bulloides*. toutes de d'Orbigny.

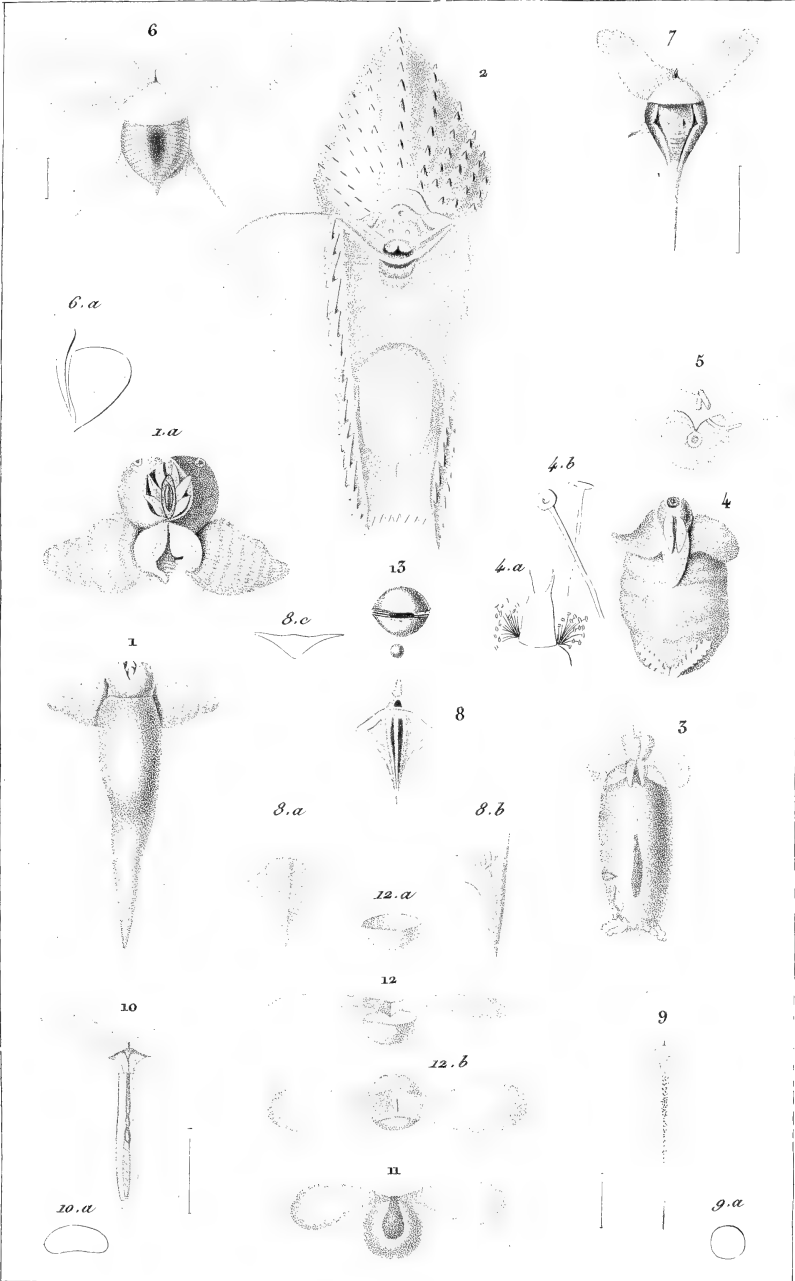

Goussier pinx.

Impr. de Rémond.

Viraud sc.

1. *Chio borealis*, Lin. *Cuv.* 2. *Cymbulia Peronii*, *Cuv.* 3. *Pneumodermon diaphanum*, Quoy et Gaim. *Voy. de d'Urville*. 4. *Pneum. Peronii*, *Cuv.* 5. *Limacina helicina*, *Cuv.* 6. *Hyalea globulosa*, Rang. 7. *Hyalea trispinosa*, Lesueur. 8. *Cleodora lanceolata*, Lesq. 9. *Creseis virgula*, Rang. 10. *Cuvieria columnella*, Rang. 11. *Psyche globulosa*, Rang. 12. *Eurybia hemispherica*, Rang. 13. *Pyrgo levis*, DeFrance, *Cuv.*

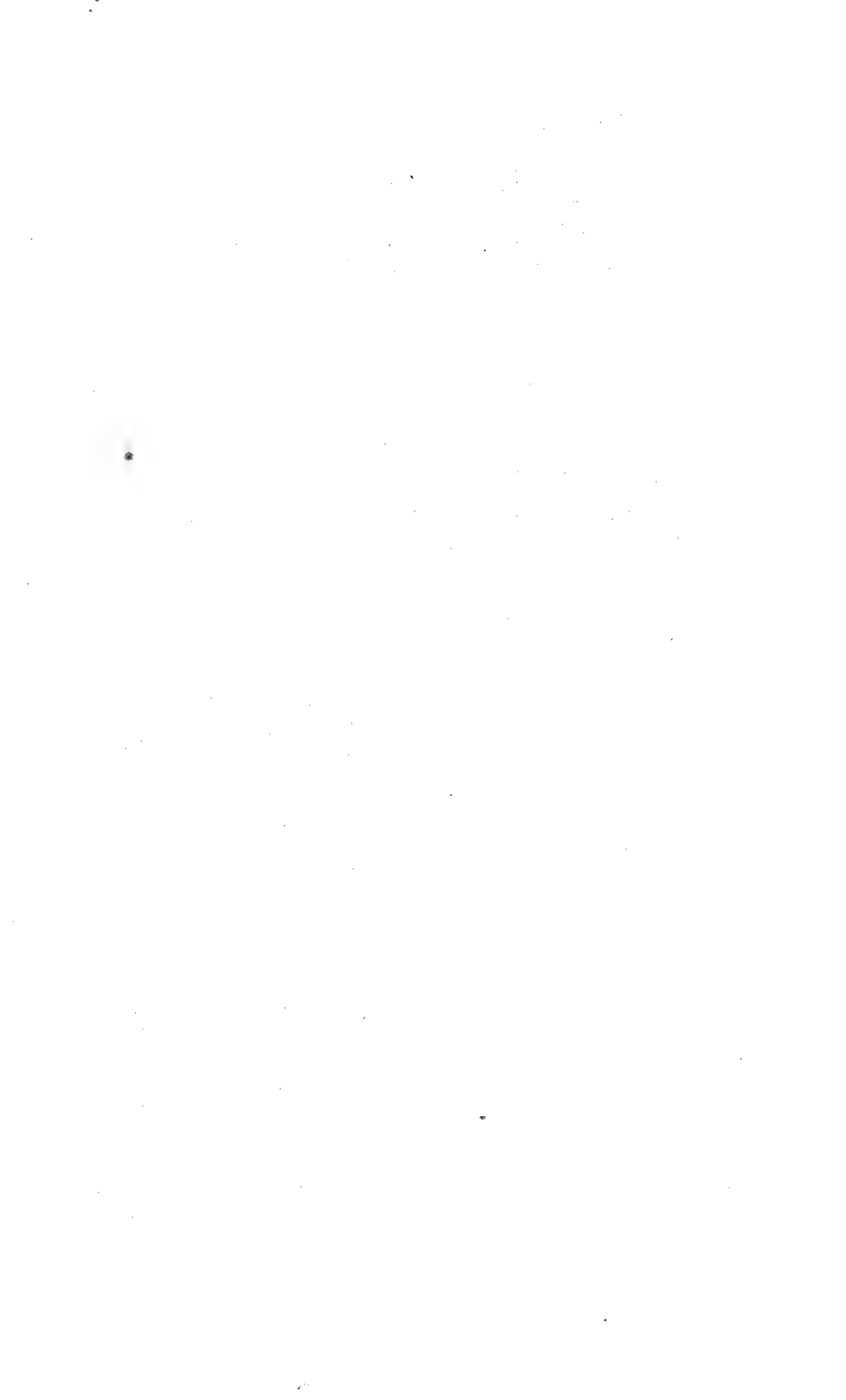

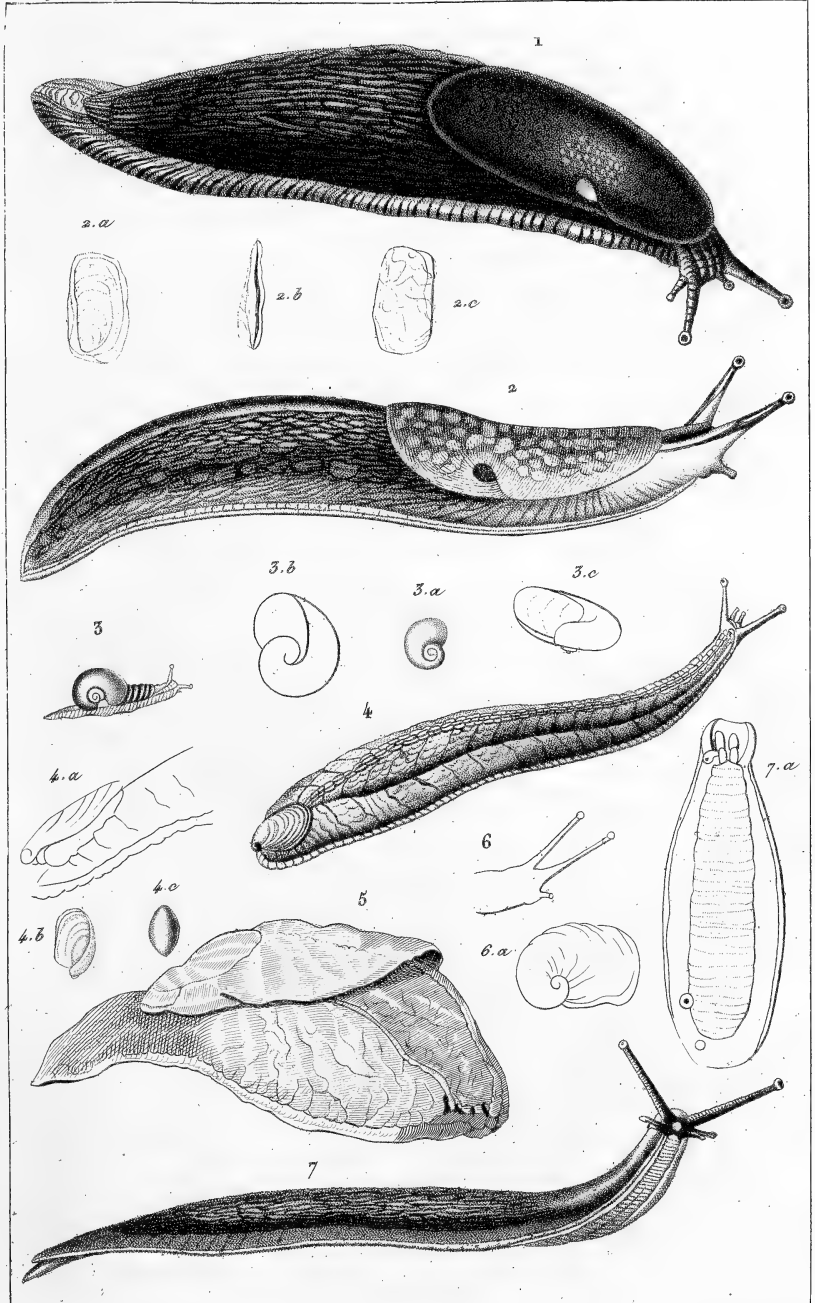

Goussier et E. Bravais ping.

Impr. de Rémou.

Giraud sculpt.

1. *Arion empiricorum*. Ferruss. 2. *Limas variegatus*. Fer. Drap. 3. *Vitrina pellucida*. Brard. 4. *Testacellus haliotides*. Fer. Cuv. 5. *Parmacella Olivieri*. Cuv. 6. Tête et rudiment interne de *Parm. palliolum*. Fer. 7. *Vaginula Taurayrii*. Fer.

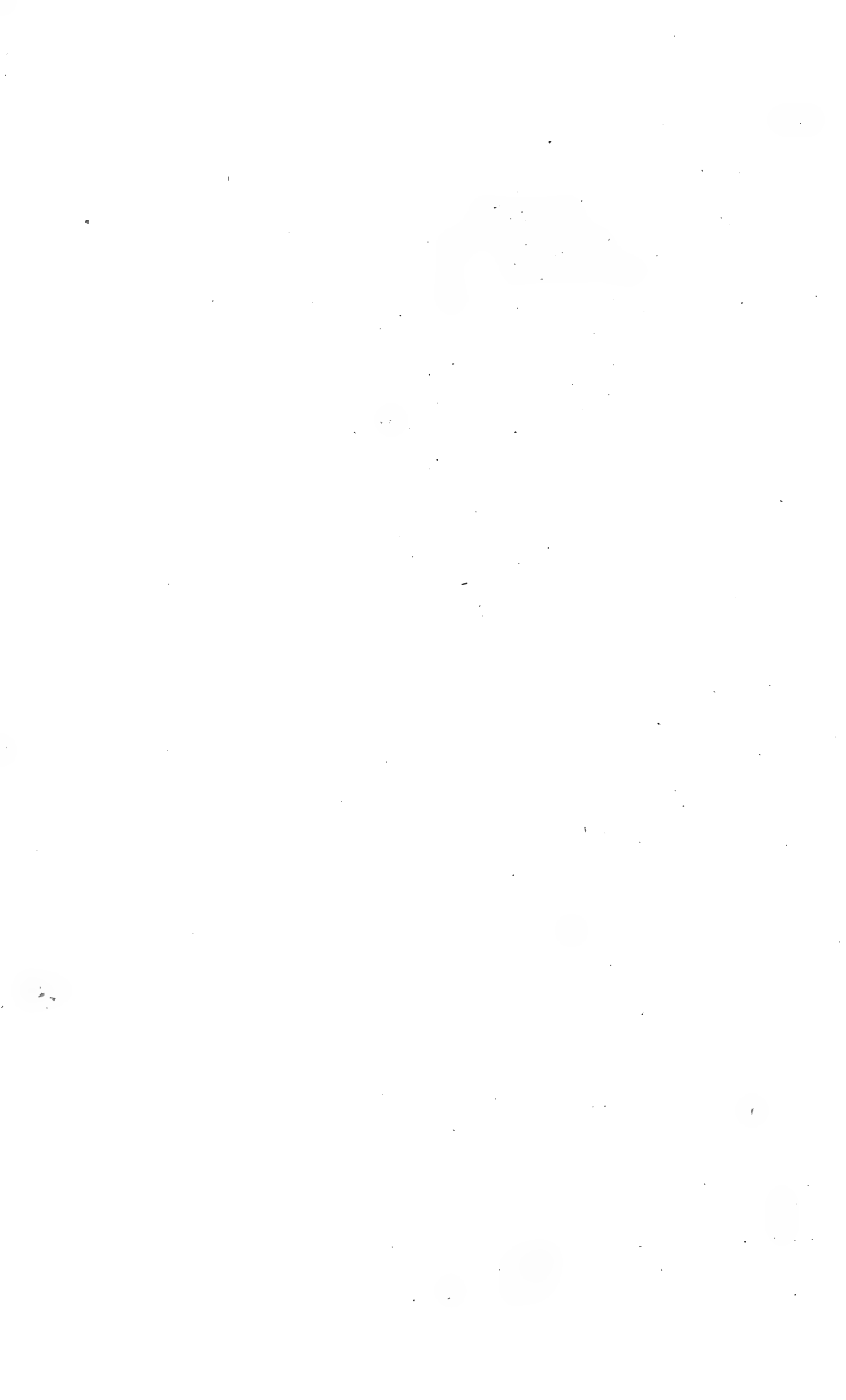

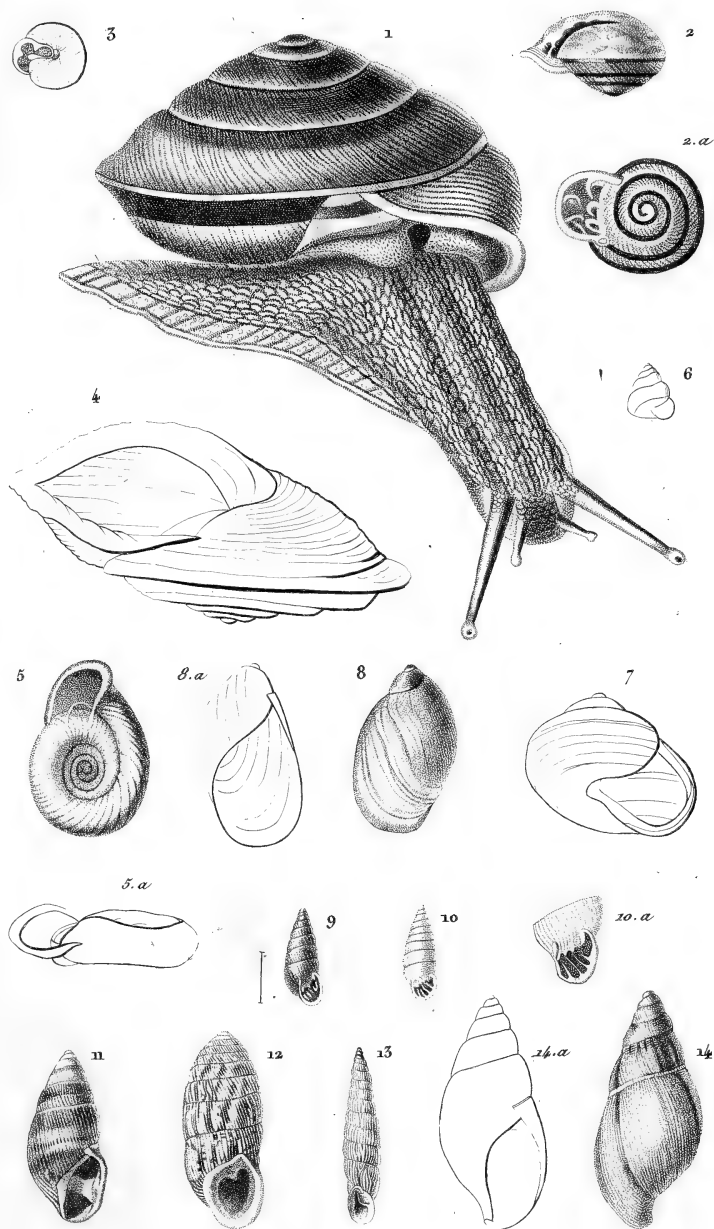

Goussin et B. Bravais ping.

Impr. de Bonnaud.

Girard sc.

1. *Helix carocolla*. L. Cuv. 2. *Hel. globulosa*. Lam. (*S. G. Anostoma*. Lam.) 3. *Hel. personata*. Lam. 4. *Hel. Gualteriana*. L. Cuv. 5. *Hel. carabinata*. Ferruss. 6. *Hel. conoidea*. Drap. Cuv. 7. *Hel. nemoralis*. L. Cuv. 8. *Succinea rubescens*. Desh. encycl. 9. *Chondrus avenaceus*. Cuv. 10. *Chon. variabilis*. Cuv. 11. *Bulimus guadalupensis*. For. 12. *Pupa striatella*. For. 13. *Clausilia inflata*. Lam. 14. *Achatina Mulleri*. Ferruss.

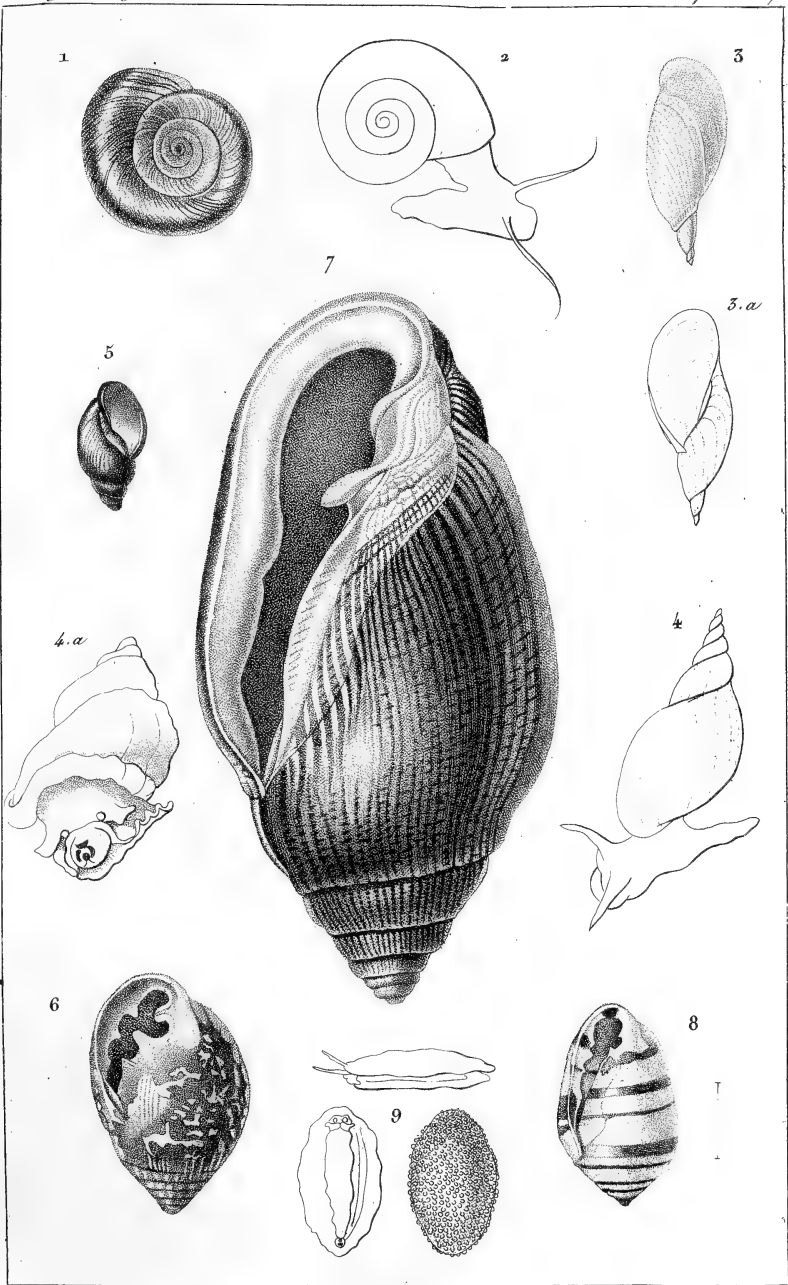

Guérin et F. Traviès p^l

Impr^s de Bémont.

Giraud sc.

1. *Planorbis guadelupensis*. For. 2. *Pl. cornea*. L. 3. *Lymnæus pallidus*. Guér. 4. *Lym. stagnatilis*. L. 5. *Physa novæ-hollandiæ*. Blainv. 6. *Scarabus imbutus*. Montf. 7. *Auricula midea*. Lam. 8. *Conovulus fasciatus*. Desh. 9. *Onchidium Peronii*. Cuv.

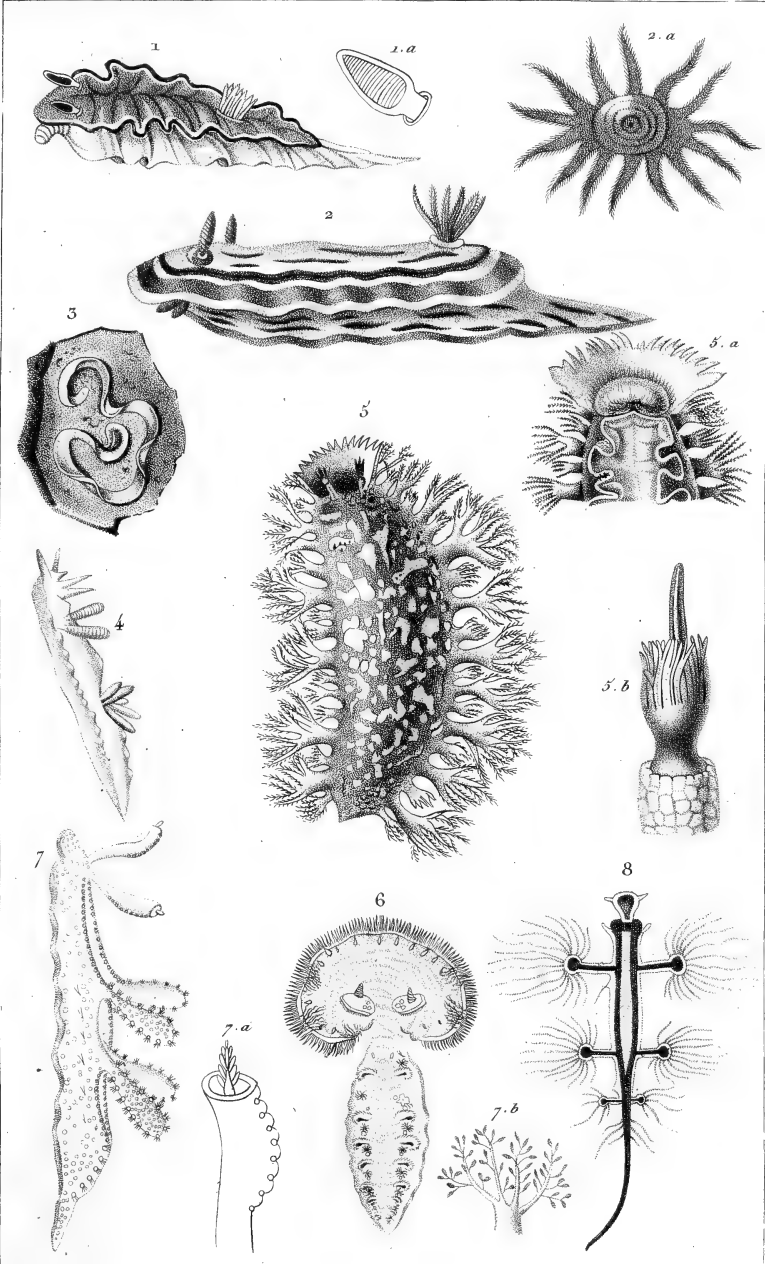

E. Guérin p.^o

Impr.^o de Rémond.

Giraud sculpt.

1. *Doris atromarginata*, Cuv. 2. *Dor. magnifica*, Quoy et Gaim. 3. *Cerif* de *Dor.* 4. *Polycera cornuta*, Mull. Cuv. 5. *Tritonia elegans*, Cuv. 6. *Thethys fimbria*, L. 7. *Scyllæa ghomfodensis*, Quoy et Gaim. 8. *Glaucus Forsteri*, Quoy et Gaim.



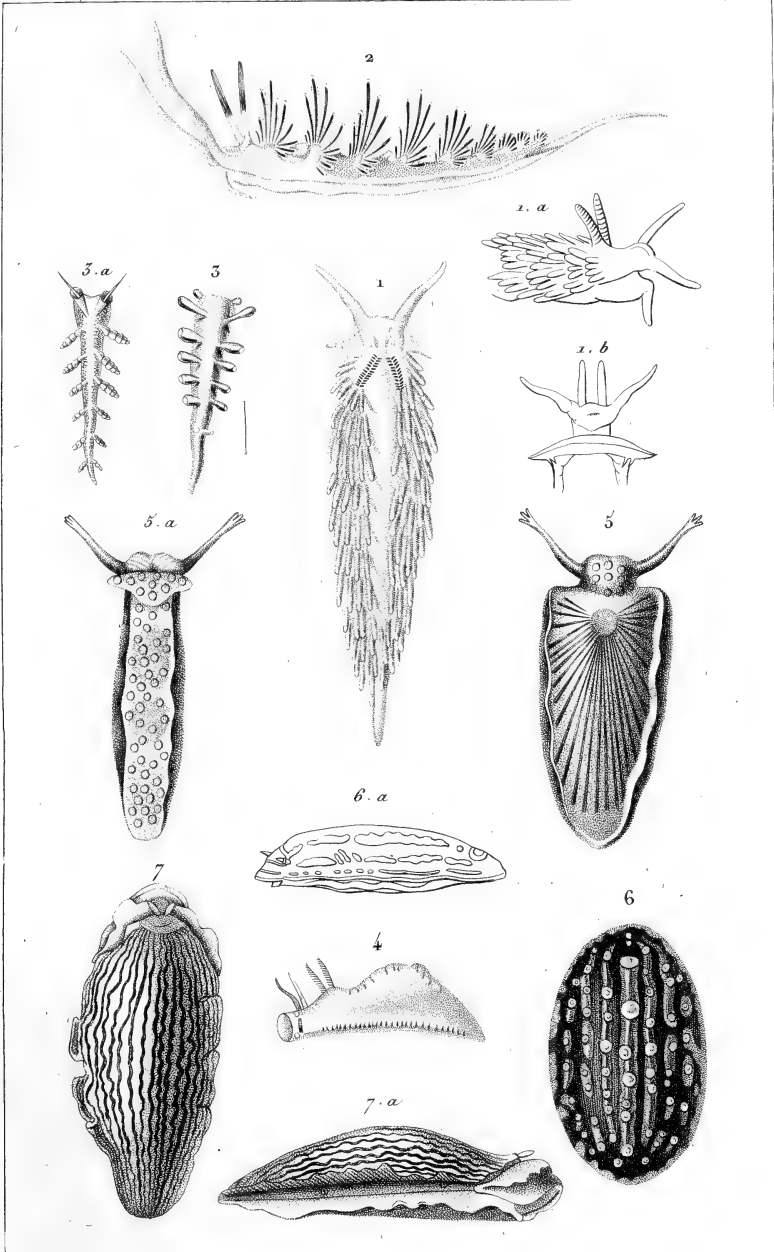

H. Quérin p^o

Impr^o de Rémond.

Oiraud sculp.

1. *Eolidia caerulea*, Laurillard. 2. *Cavolina peregrina*, Cmel. 3. *Tergipes laciniatus*, Cav. 4. *Busiris griseus*, Risso. 5. *Placobranchus ocellatus*, Quoy et Gaim. 6. *Phyllidia trilineata*, Cav. 7. *Diphyllidia lineata*, Otto.

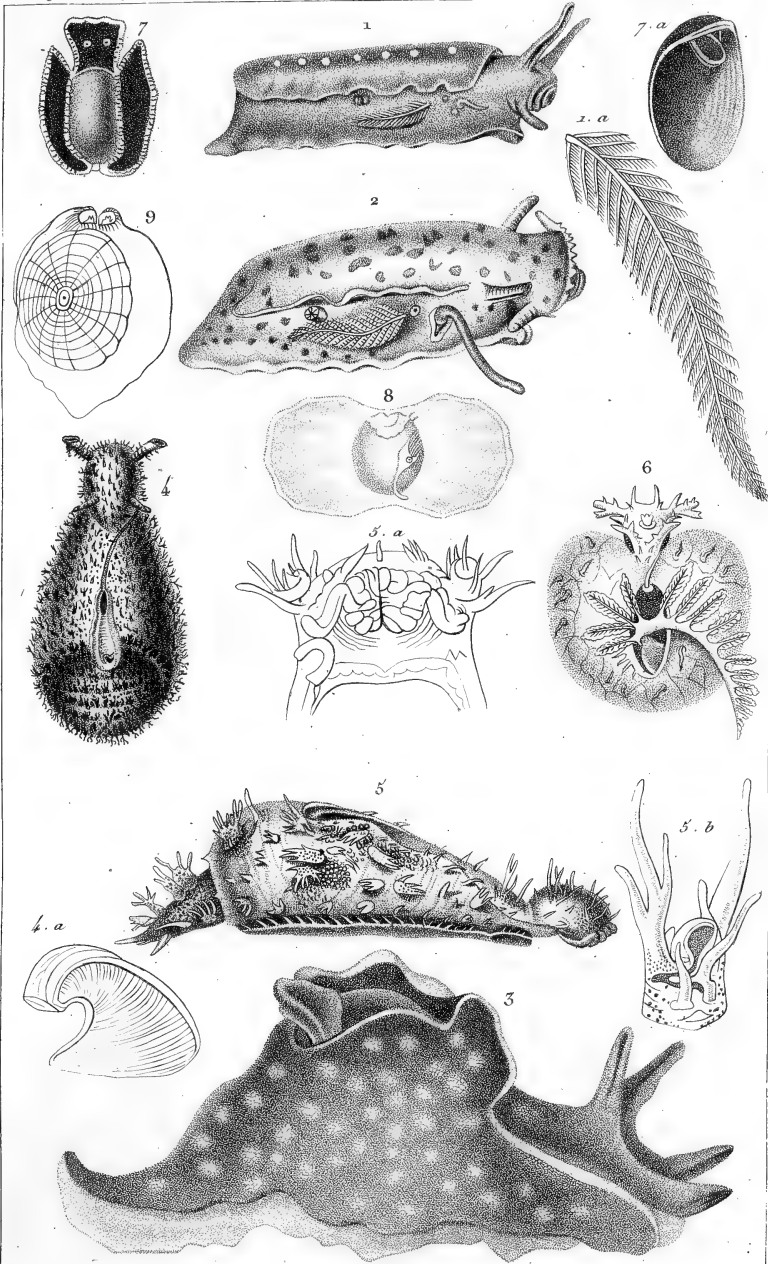

E. Guérin p.^{is}

Impr.° de Rémond.

Gravé coup.

1. *Pleurobranchus punctatus*, Quoy et Gaim.
2. *Pleurobranchæa maculata*, Quoy et Gaim.
3. *Aplysia punctata*, Cuv.
4. *Dolabella Rumphii*, Cuv.
5. *Notarchus gelatinosus*, Cuv.
6. *Bursatella Leachii*, Blainv.
7. *Akera viridis*, Rang.
8. *Gasteropteron Meckelii*, Cuv.
9. *Ombrella indica*, Lam.

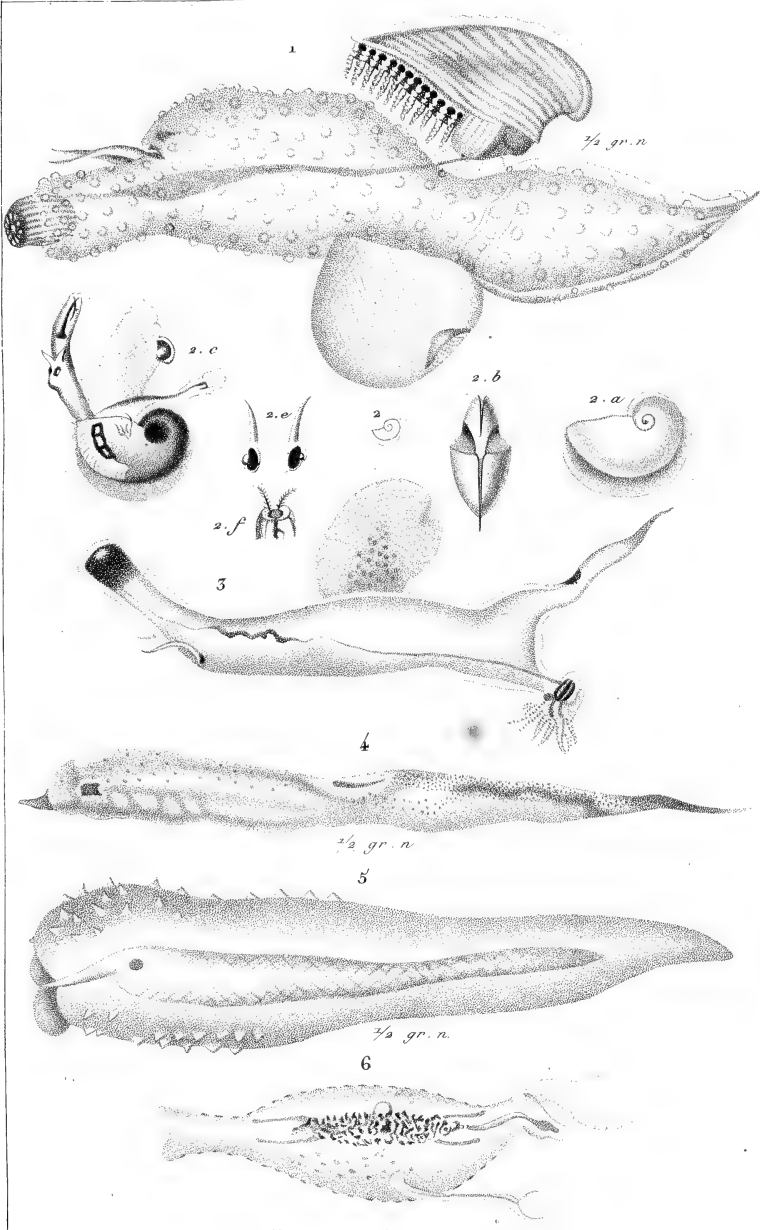

E. Guérin p^o

Impr. de Rémond.

Giraud sculp.

1. *Carinaria cymbium*, Lam. 2. *Atlanta Keraudrenii*, Leouew. 3. *Firola caudina* Rang. 4. *Timoriana triangularis*, Quoy et Gaim. 5. *Monophora rudis*, Quoy et Gaim. 6. *Phylliroe rubra*, Quoy et Gaim.



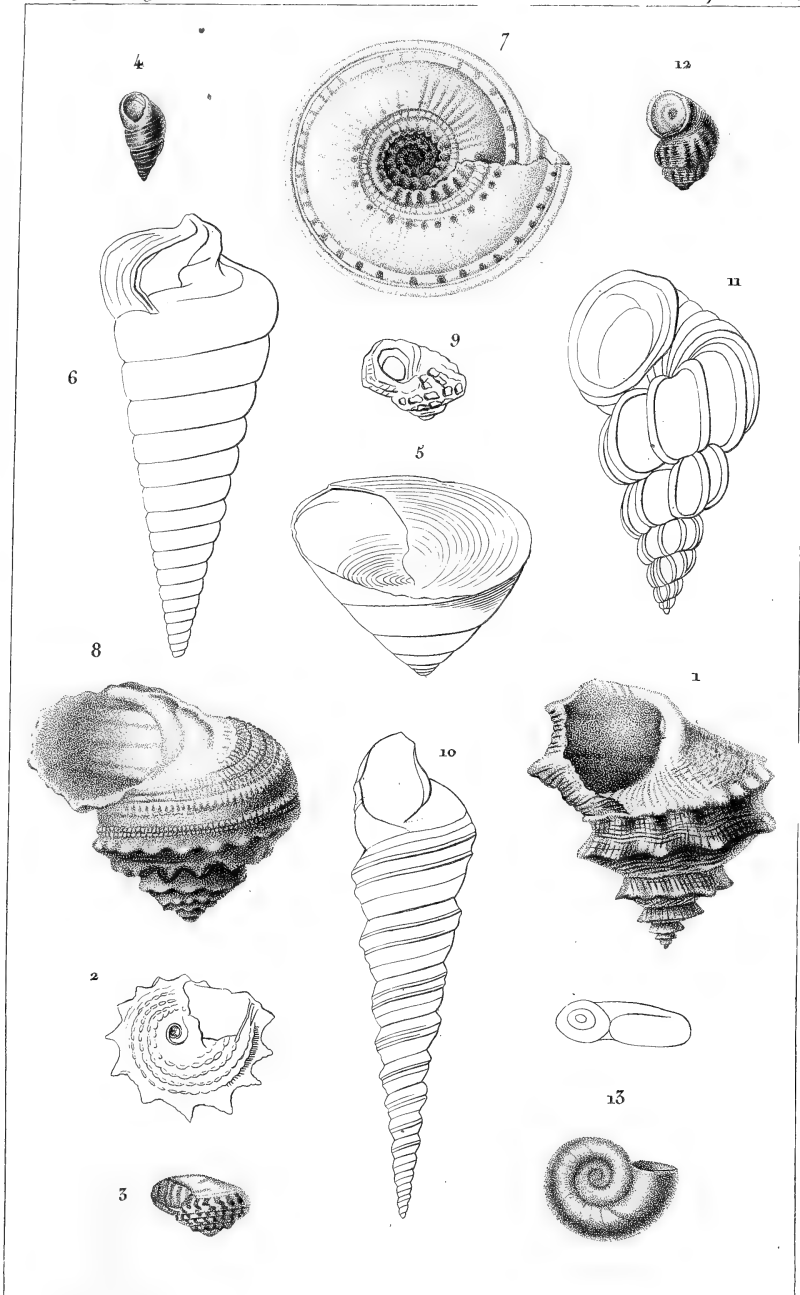

Guérin et B. Travéris sculp.

Impr. de Rémond.

Giraud sculp.

1. *Trochus pagodus*. Chem. (S.G. tectaire) 2. *Tr. imperialis*. Chem. (S.G. calcar) 3. *Rotella monilifera*. Lam. 4. *Tr. iris*. Chem. (S.G. cantharide) 5. *Tr. concavus*. Chem. (S.G. entornnoir) 6. *Tr. telescopium*. Chem. (S.G. telescope) 7. *Solarium perspectivum*. Lam. 8. *Turbo rugosus*. Lam. 9. *Delphinula distorta*. Lam. 10. *Turitella duplicata*. Lam. 11. *Scalaria pretiosa*. Lam. 12. *Cyclostoma elegans*. Lam. 13. *Valvata planorbis*. Lam.

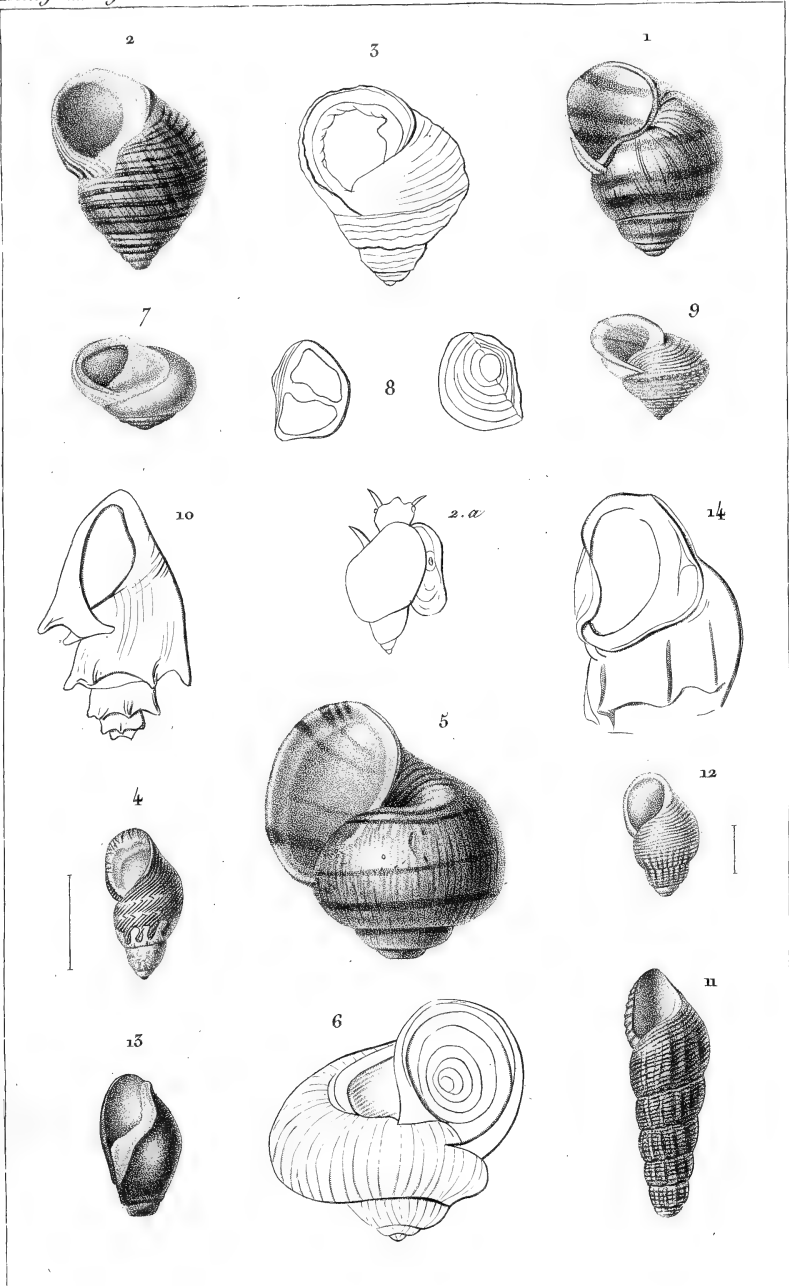

Gouan et E. Trassie p^r

Impr^s de Rémond.

Gouan sculp.

1. *Paludina vivipara* Lin. Cuv. 2. *Littorina littorea* Lin. 3. *Monodon labeo* Adon. 4. *Phasianella Ferrussacii* Payr. 5. *Ampullaria guyanensis* Lam. 6. *Lanistes carinata* Oliv. 7. *Helicina neritella* List. 8. *Opercule d'Helic. striata* Blainv. 9. *Helic. pulchella* Gray. 10. *Melania amarula* Lam. 11. *Mel. truncata* Lam. 12. *Rissoa lactea* Michaud. 13. *Melanopsis buccinoides* Ferrussac. 14. *Pirena spinosa* Lam.

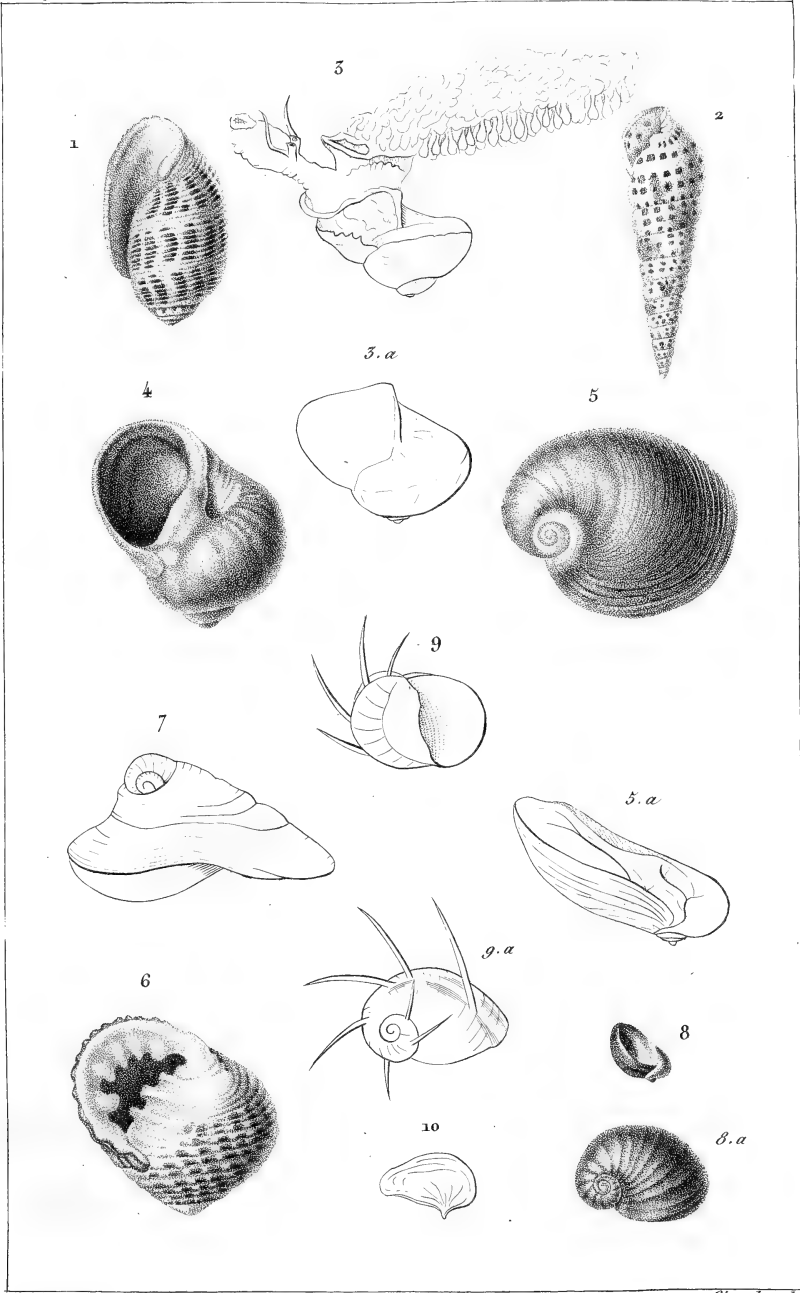

Cuvier et G. Bravais p^r

Imp^r de Remond.

Giraud sculp.

1. *Tornatella fluminea*. Lam. 2. *Pyramidella maculosa*. Lam. 3. *Janthina communis*. Lam. 4. *Natica plumbea*. Lam. 5. *Natica albumen*. Lam. 6. *Natica plicata*. Lam. 7. *Velates perversa*. Cuv. 8. *Neritina batica*. Lam. 9. *Clithon corona*. Cuv. 10. *Opercule de Neritina lineata*. Bl.

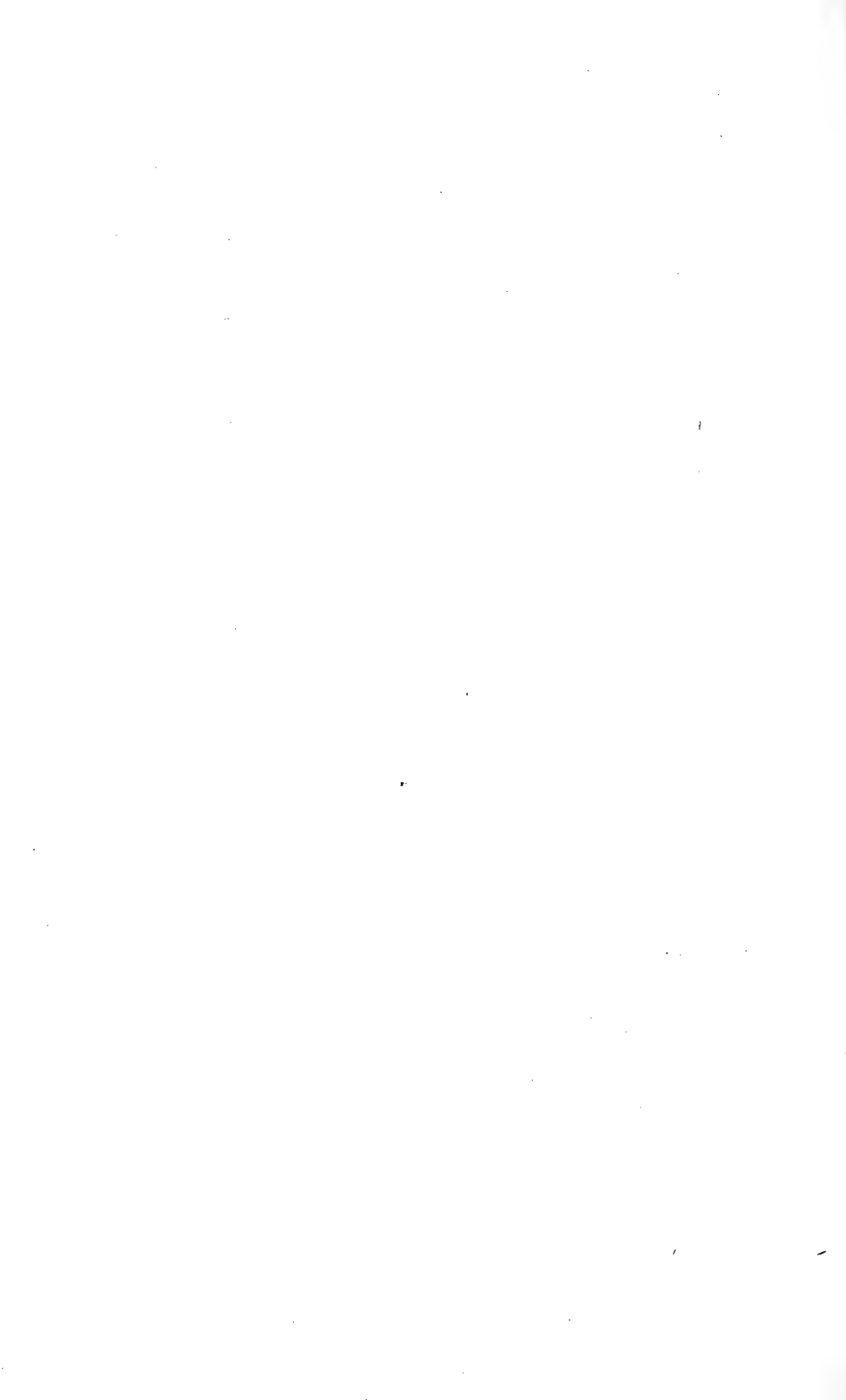

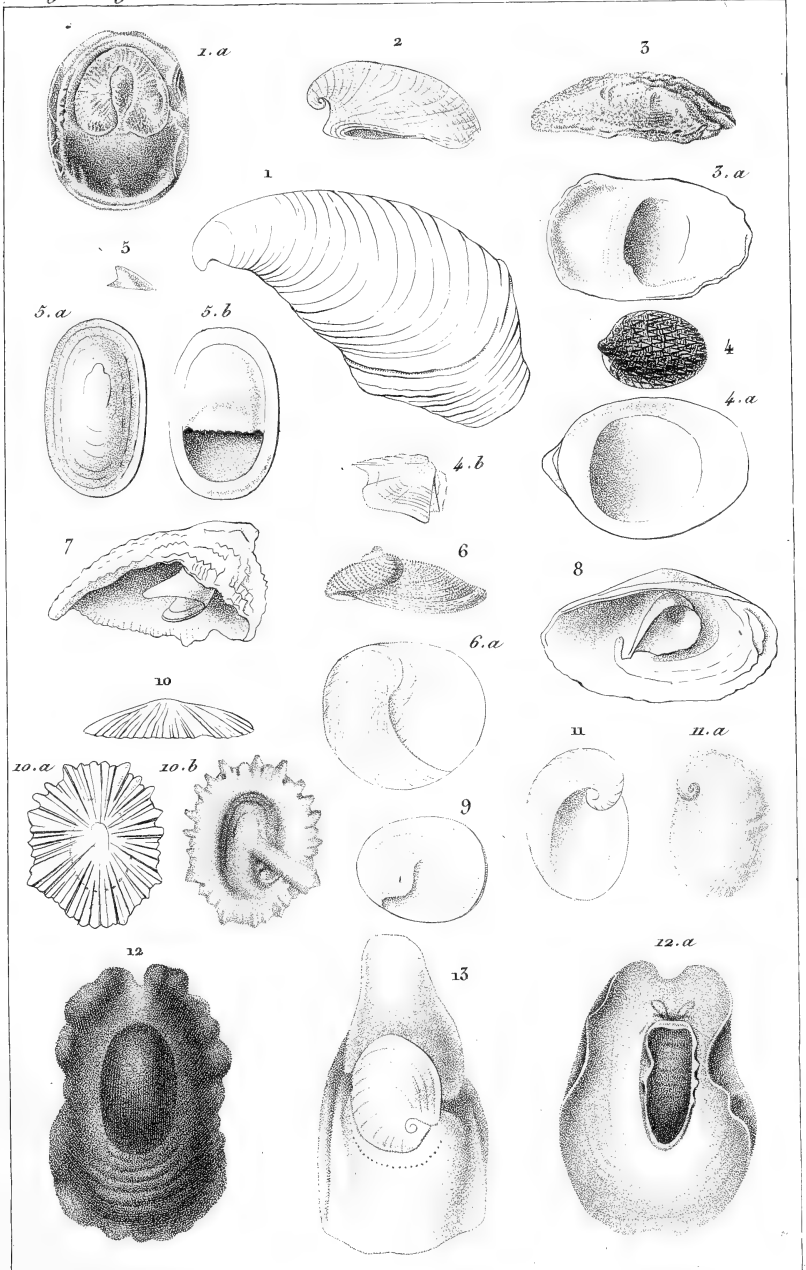

Goussin et E. Traviès p^{rs}

Impr^s de Remond.

Géraud sculp.

1. *Hippouix cornucopiae*. Lam. 2. *Capulus hungaricus*. List. Cuv. 3. *Crepidula costata*. Desh.
 4. *Septaria elliptica*. Ferrus. 5. *Pileolus neritoides*. Desh. 6. *Calyptraea australis*. Desh. 7. *Cal.
 equestris*. L. Cuv. 8. *Cal. rugosa*. Desh. 9. *Cal. squamula*. Desh. 10. *Siphonaria Sowerbyi*. Michelin.
 11. *Sigaretus habiotideus*. Lam. 12. *Coriocella nigra*. Blainv. 13. *Cryptostoma Leachii*. Blainv.

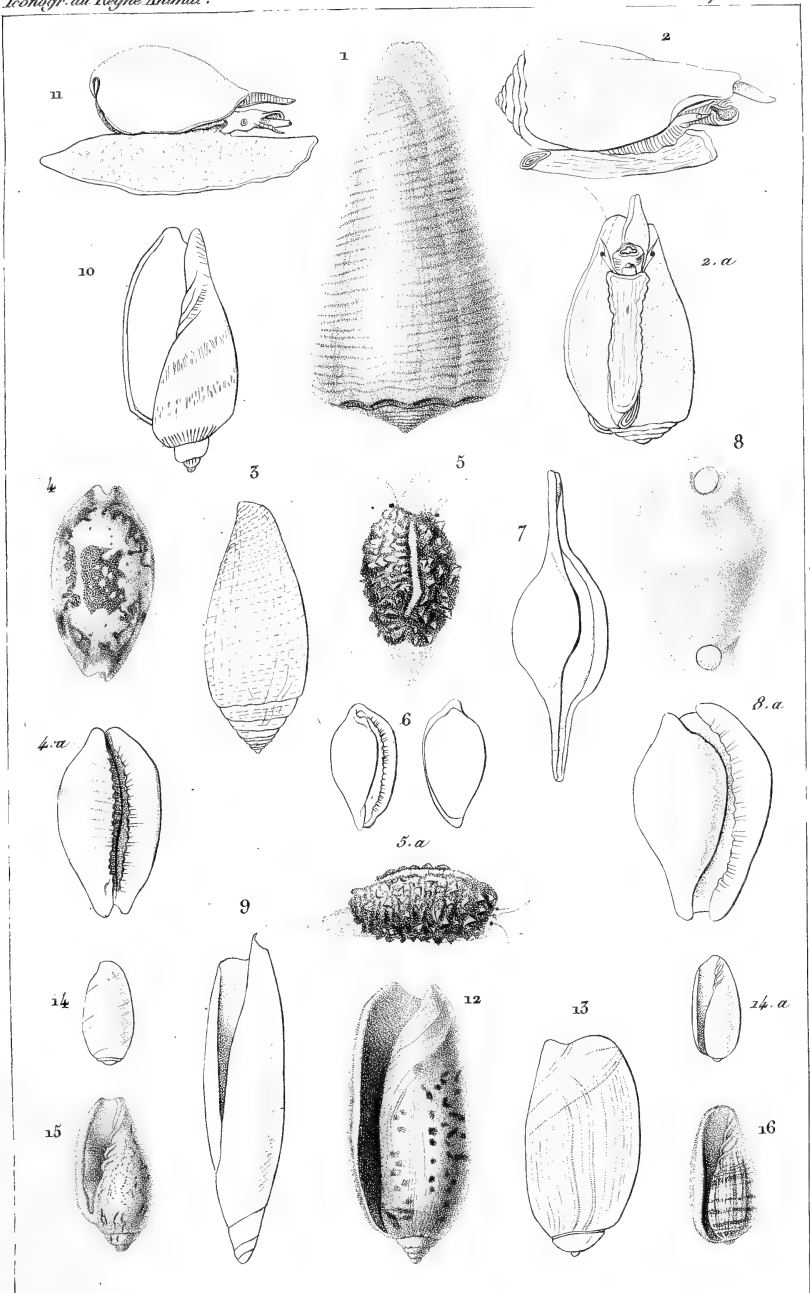

Güérin et F. Travière p^{ts}

Impr. de Rémord.

Giraud sculp.

1. *Conus caledonicus* Lam. 2. Animal du *Conus bandanus* Lam. 3. *Conus lendineus* Lam. 4. *Cyprea stolidus* Lam. 5. Animal de *Cyp. pediculus* Lam. d'ap. un dessin comm. par M. M. Audouin et Edwards. 6. *Oliva triticea* Lam. 7. *Oliva volva* Lam. 8. *Calpurmus verrucosus* Cav. 9. *Terebellum subulatum* Lam. 10. *Voluta nivosa*. 11. Animal de la *Vol. æthiopica* Lam. 12. *Oliva ispidula* Lam. 13. *Ol. auricularia* Lam. 14. *Volvaria pallida* Lam. 15. *Marginella nubeculata* Lam. 16. *Marg. bullata* Lam.

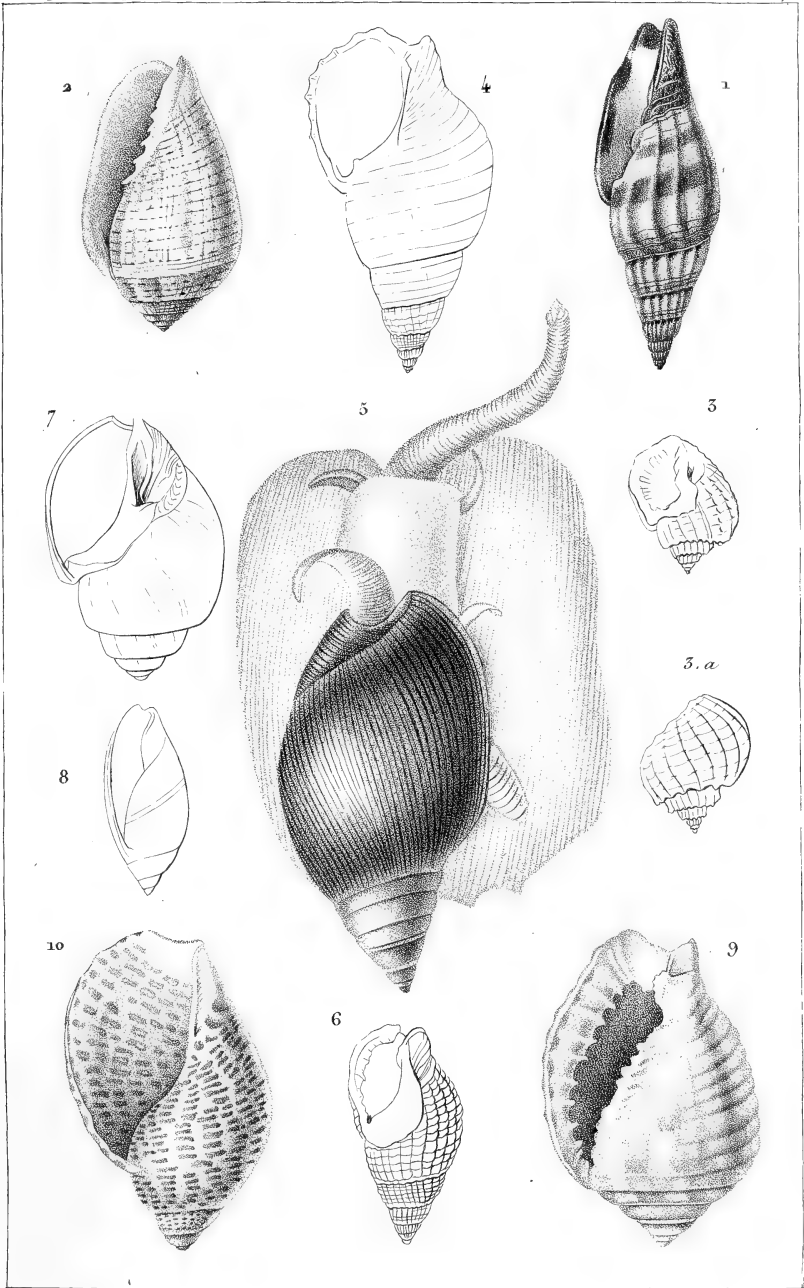

Guerin. et E. Traviès p^{is}

Impr. de Rémoud.

Giraud sculp.

1. *Mitra vulpecula*. Lam. 2. *Conælix dactylus*. Sow. 3. *Cancellaria asperula*. Desh. 4. *Buccinum glans*. Lam. 5. *Bucc. levisimum*. Lam. 6. *Nassa reticulata*. Lam. 7. *Eburna spirata*. Lam. 8. *Ancillaria cinnanomea*. Bl. 9. *Dolium pommun*. Lam. 10. *Dolium perdic*. Lam.

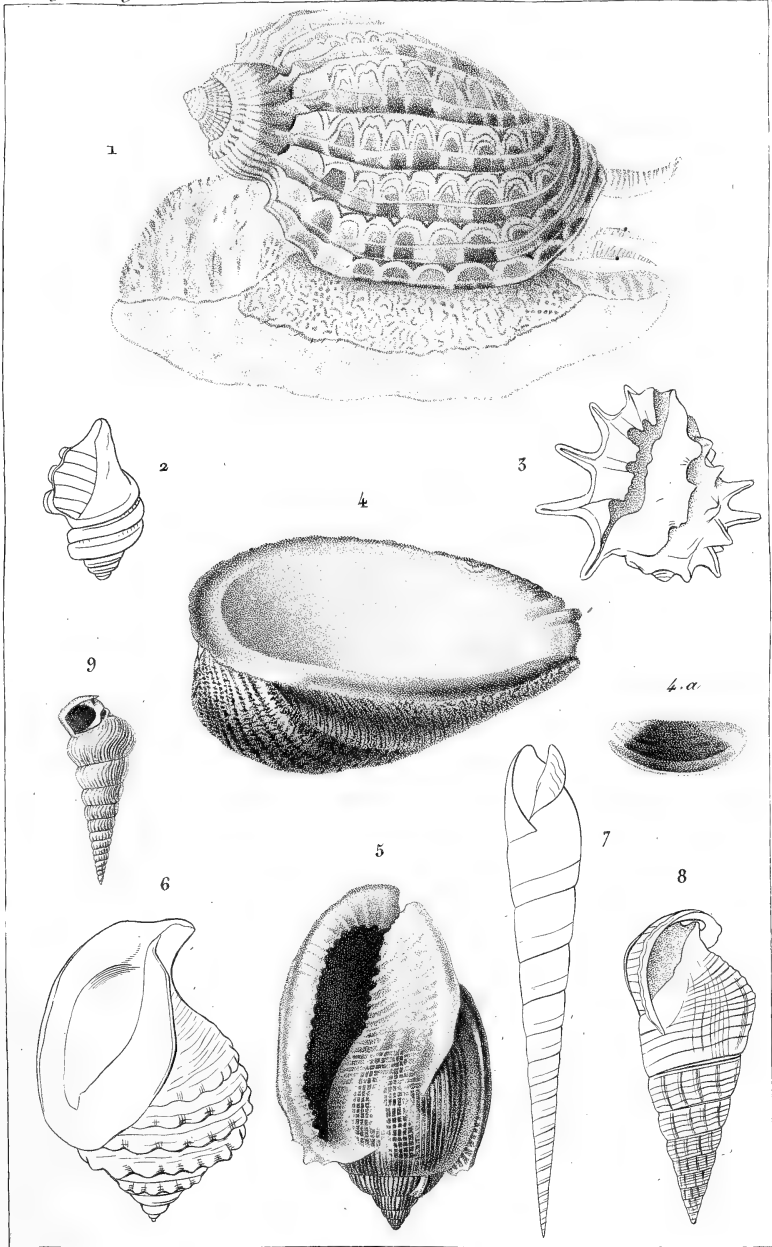

Guérin et H. Bravais p^t

Impr. de Rémond.

Giraud sculp.

1. *Harpa ventricosa*. Lam. 2. *Purpura trochlea*. Lam. 3. *Ricimula arachnoïdes*. Lam. 4. *Concholepas peruvianus*. d'Arg. 5. *Cassis decusata*. Lam. 6. *Cassidaria echinophora*. Lam. 7. *Terebra muscaria*. Lam. 8. *Potamis palustre*. Brogn. Lam. 9. *Potamis fragilis*. Def.

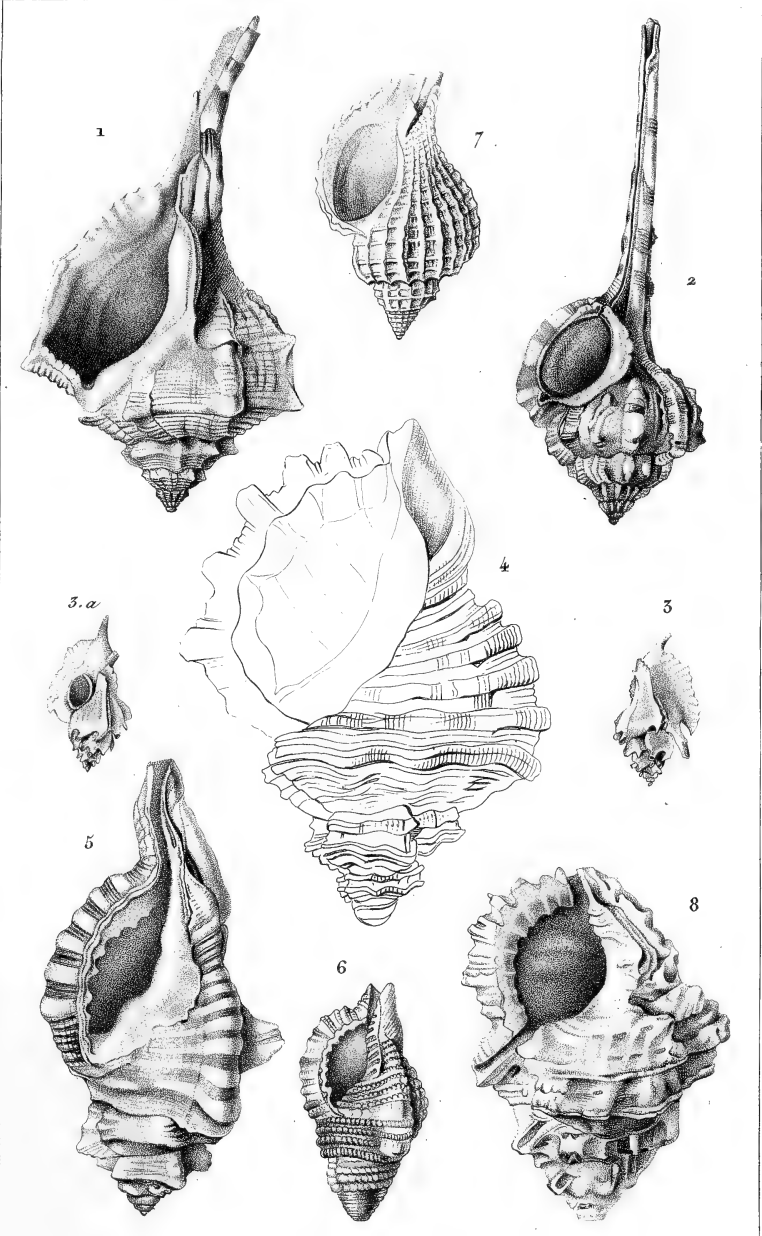

Ouvrin et B. Bravais p^t

Imp^r de Remond.

Giraud sculp.

1. *Murex brandaris* Lam. 2. *M. haustellum*. (S. G. Bronte. Montf.) 3. *Typhis pungens* Montf.
 4. *M. cutaceus*. (S. G. Aquille. Montf.) 5. *M. lotorium*. (S. G. Lotuire. Montf.) 6. *M. rubecula*.
 (S. G. Triton. Lam.) 7. *M. magellanicus*. (S. G. Trophone. Montf.)

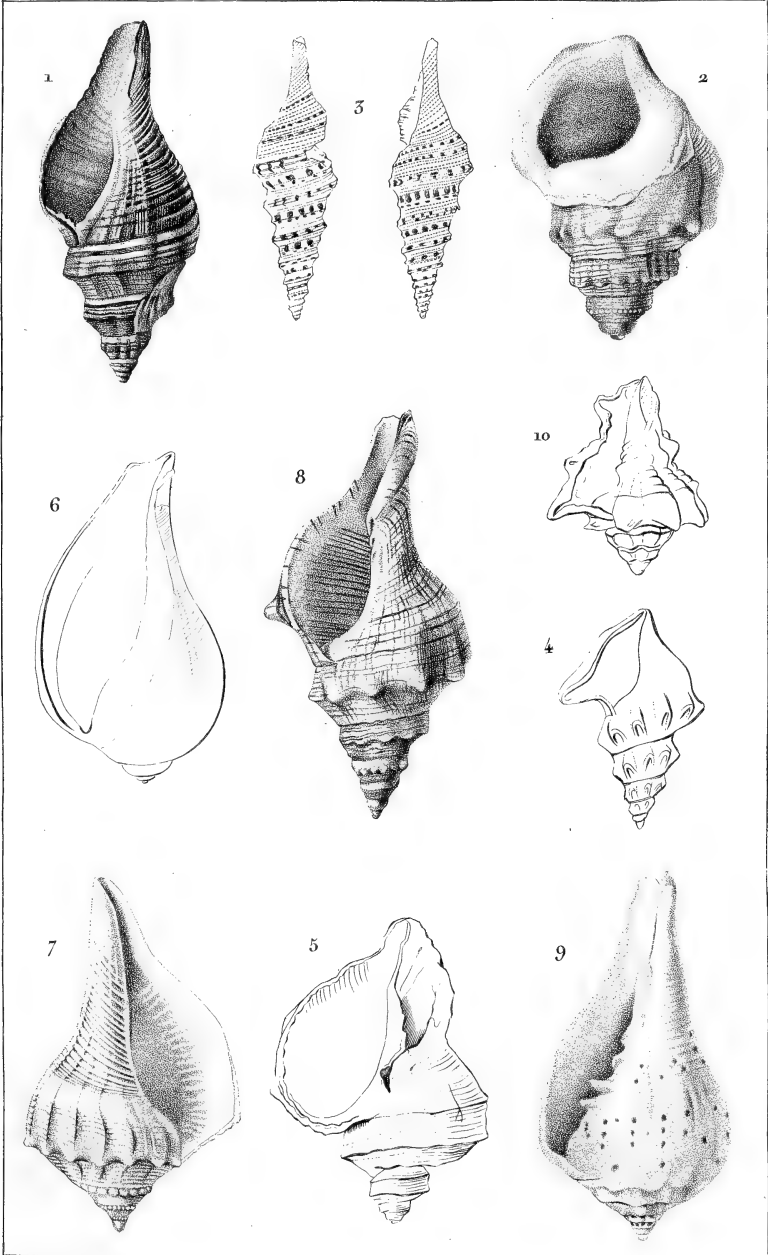

Goussier et B. Traviçio p^{is}

Impr^e de Rémoud.

Giraud sculp.

1. *Fusus morio*. Lam. 2. *Struthiolaria nodulosa*. Lam. 3. *Pleurotoma babylonica*. Lam. 4. *Pleur. auriculifera*. Bl. 5. *Pyruia rapa*. Lam. 6. *Pyr. ficus*. Lam. 7. *Pyr. perversa*. Lam. 8. *Fasciolaria trapeziun*. Lam. 9. *Turbinella pyrum*. Lam. 10. *Turbin. ceramica*. Lam.

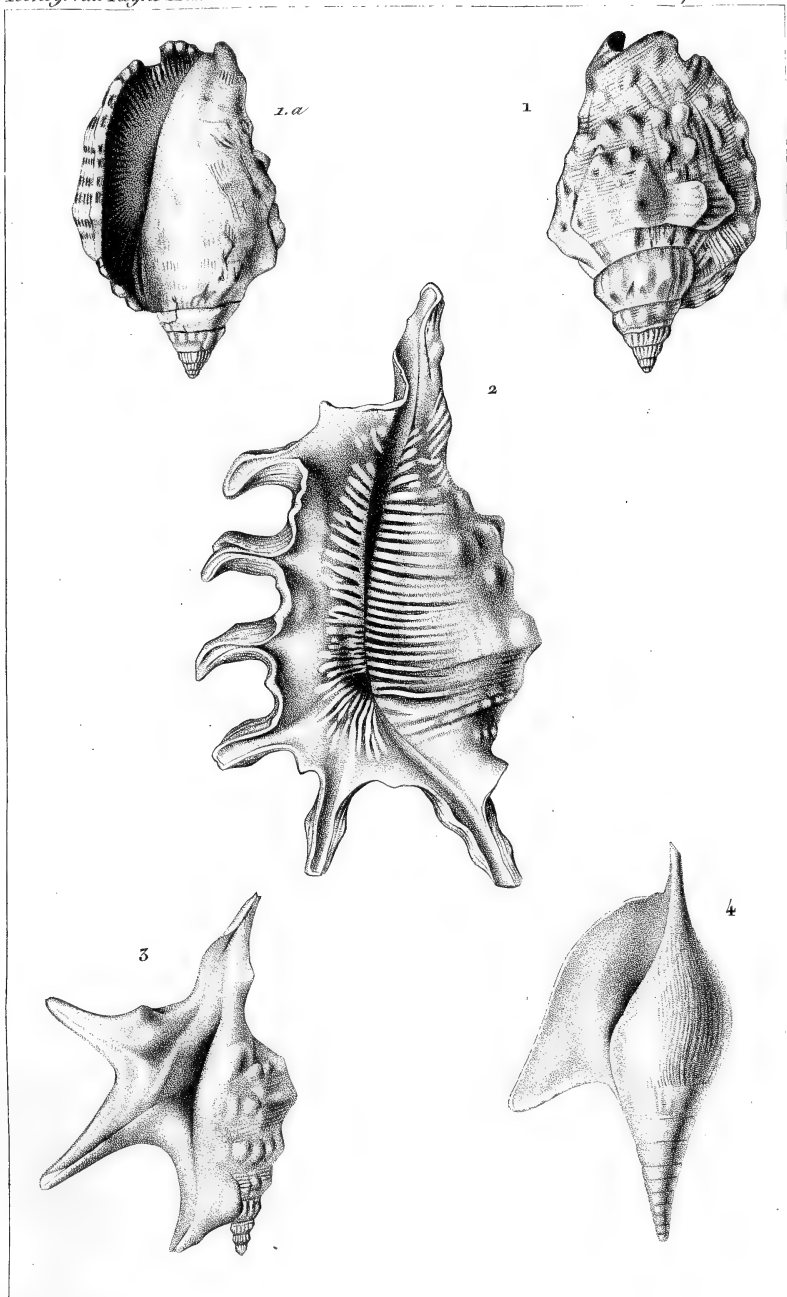

Goussier et E. Traviès p^o

Impr^o de Rémond.

Giraud sculp.

1. *Strombus papilio*. Lam. 2. *Pterocera scorpio*. Lam. 3. *Rostellaria pespelecani*. Lam. 4. *Hippocrenes macroptera*. Lam.

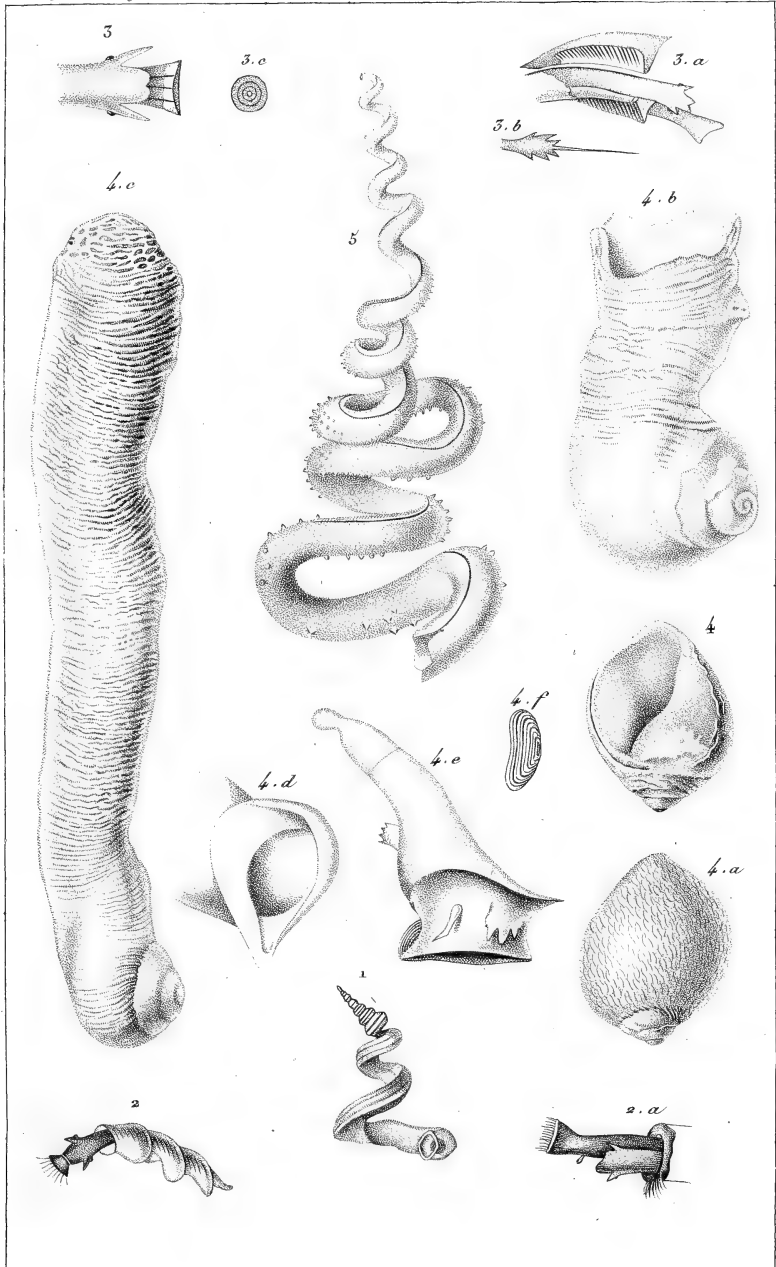

E. Guérin pl.

Impr. de Rémond.

Girard sculp.

1. *Vermetus lumbricalis*, Lin. Adans 2. *Ver. roseus*, Quoy. et Gaim 3. *Ver. carinatus*, Quoy. et Gaim

4. *Magilus antiquus*, Montf. 5. *Silicaria muricata*, Lam.

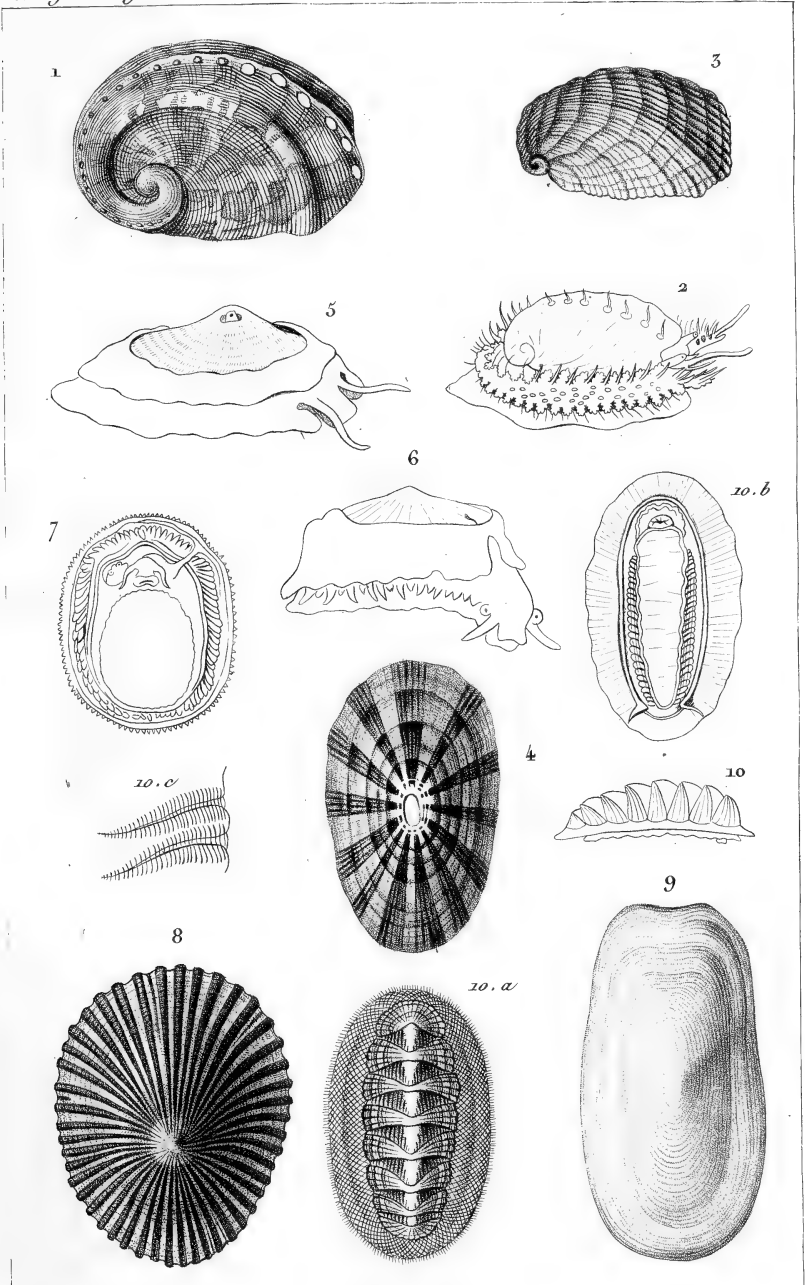

Cuvier et E. Traviès p^t.

Impr^e de Rémond.

Giraud sculp.

1. *Haliotis canaliculata*, Lam. 2. Animal de l'*Haliotide*, Cuv. 3. *Stomatia phymosis*, Lam. 4. *Fissurella annulata*, Lam. 5. Animal de *fissurelle*, Cuv. 6. Animal d'*Emarginule*, Cuvier. 7. Animal de *Patelle*, Cuv. 8. *Patella lugubris*, Blainv. 9. *Parmophorus australis*, Lam. 10. *Chiton squamosus*, Lam.

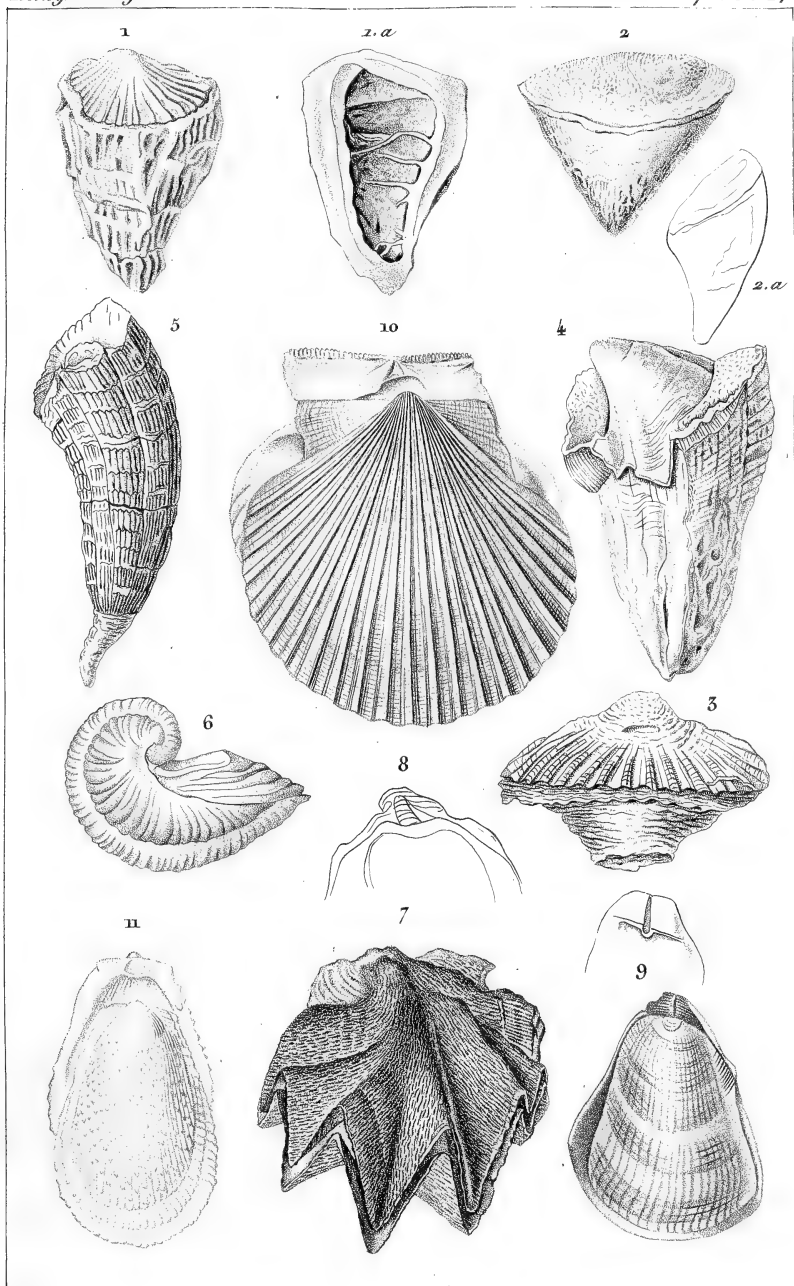

Oudin et E. Traviçc p^r

Impr. de Rémond.

Giraud sculp.

1. *Radiolites turbinata*. Lam. 2. *Calceola sandalina*. Lam. 3. *Spherulites Jouanneti*. Desm. 4. *Birostre de Sph. crateriformis*. Desm. 5. *Hippurites cornu-pastoris*. Desm. 6. *Gryphæa arcuata*. Lam. 7. *Ostrea crista-galli*. Lam. 8. *Ostrea edulis*. Lam. 9. *Pedum spondyloideum*. 10. *Pecten gibbosus*. Lam. 11. *Lima glacialis*. Lam.

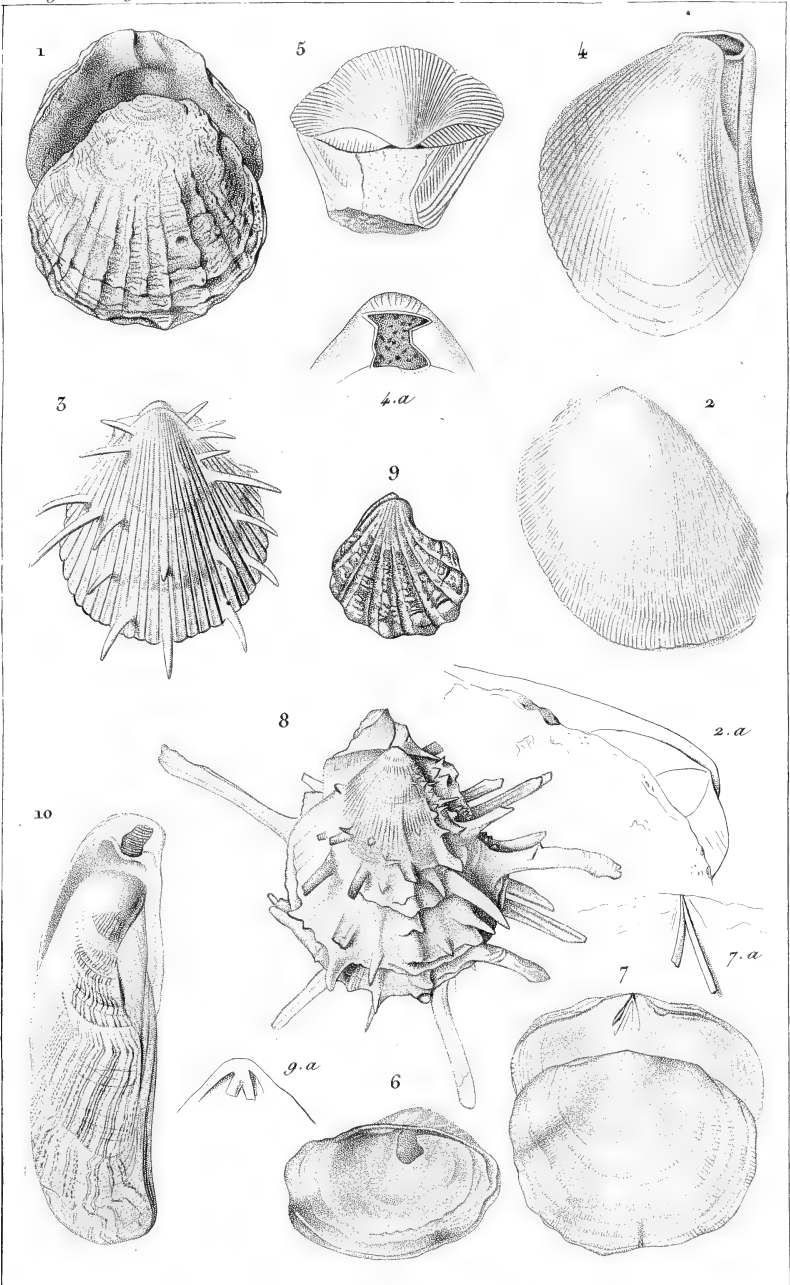

Goussier et E. Fraissé sculp.

Impr. de Bénéard.

Girard sculp.

1. *Himmites Dubuissonii*. Bl. 2. *Plagiostoma punctata*. Sow. 3. *Pachytos spinosus*. Cuv. et Br. 4. *Dianchora striata*. Sow. 5. *Podopsis truncata*. Lam. 6. *Anomia ephippium*. Lam. 7. *Placuna placenti*. Brug. 8. *Spondylus americanus*. Lam. 9. *Plicatula cristata*. Lam. 10. *Vulsella lingulata*. Lam.

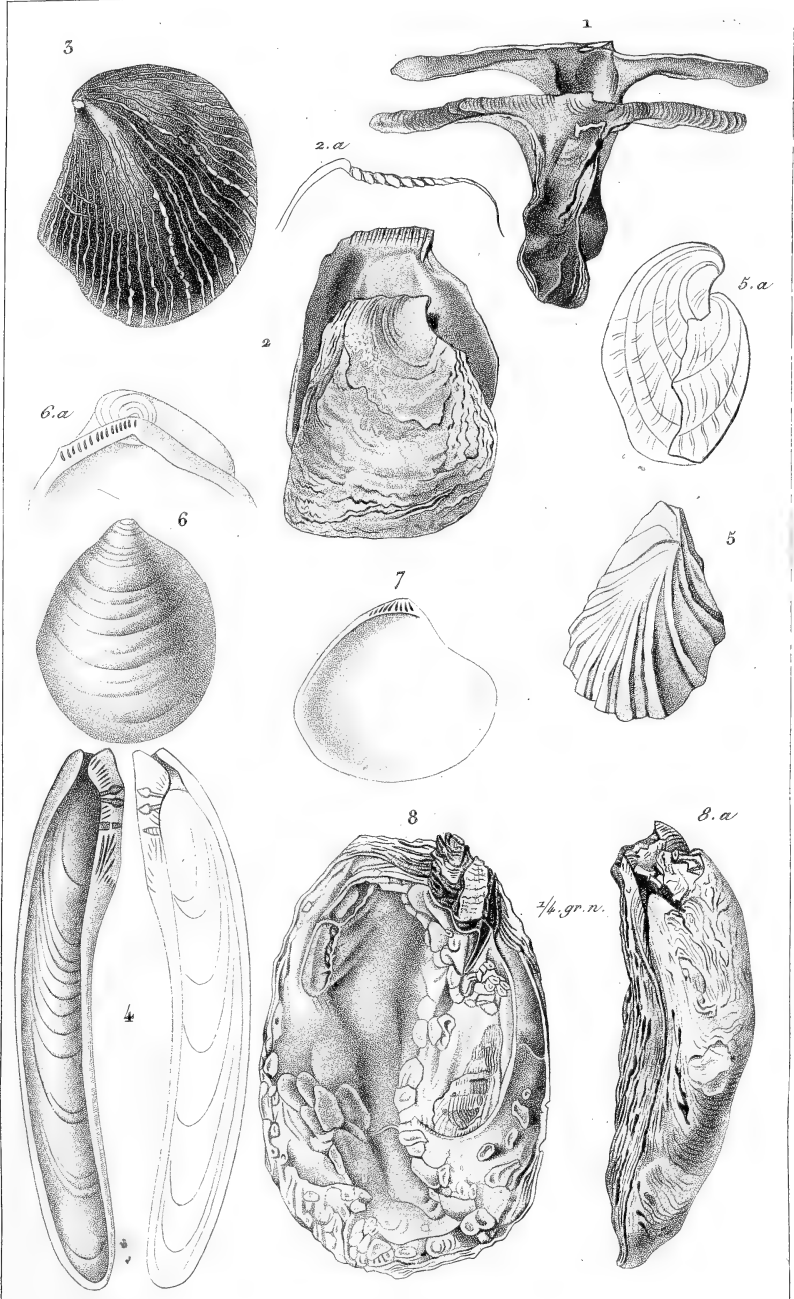

Ouvrier et E. Bravais p^r

Impr^s de Rémond.

Ciraud sculp.

1. *Malleus vulgaris* Lam. 2. *Perna ephippium*, Lam. 3. *Crenatula cvicularis* Lam. 4. *Gervilia solenoïdes* Defr. 5. *Inoceramus sulcatus*, Cav. 6. *Catillus Cuvierii*, Brong. 7. *Pulvinites Adansonii*, Defr. 8. *Etheria elliptica*, Lam.

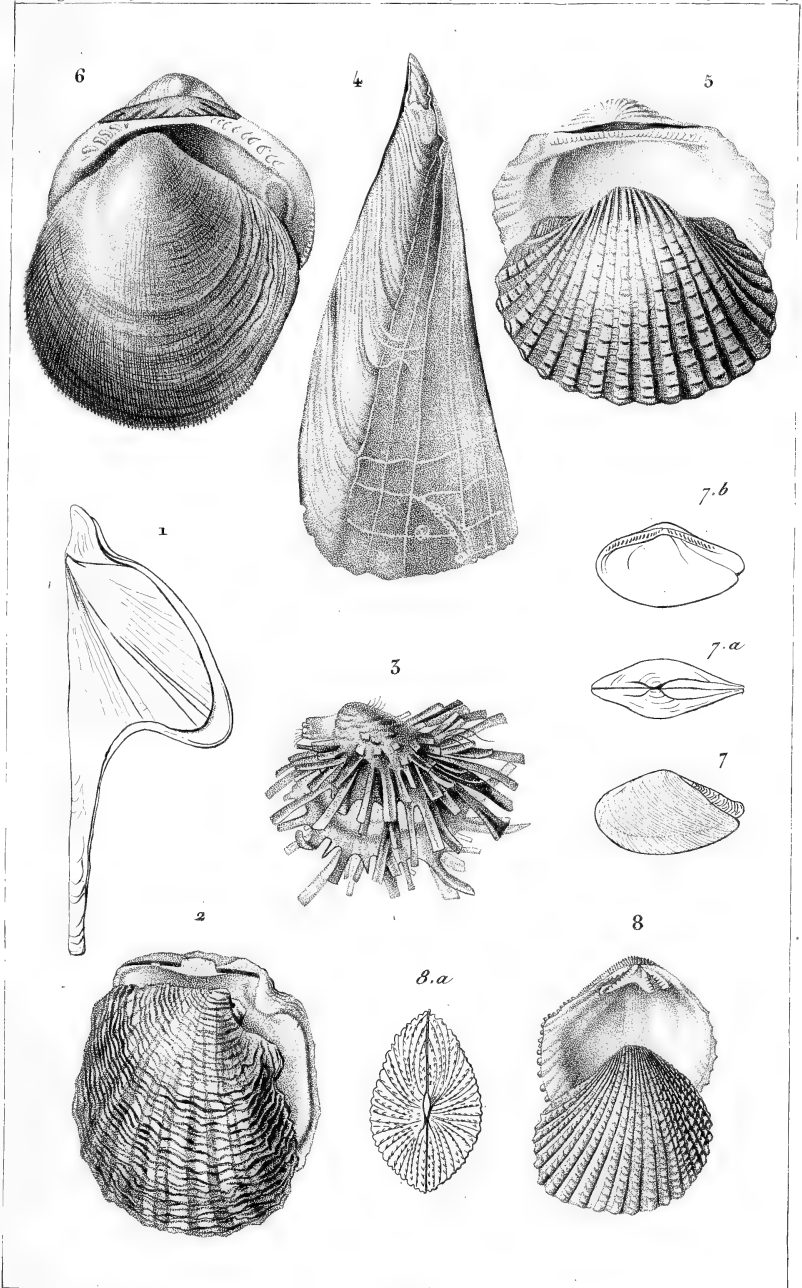

Guérin et E. Frayssès p^l

Imp^r de Reimond

Gouaud sculp.

1. *Avicula heteroptera*. Lam. 2. *Pintadina margaritifera*. Lam. 3. *Id.* jeune. 4. *Pinna angustana*. Lam. 5. *Arca granosa*. Lam. 6. *Pectunculus pilosus*. Lam. 7. *Nucula emarginata*. Lam. 8. *Trigonia pectinata*. Lam. (Var.)

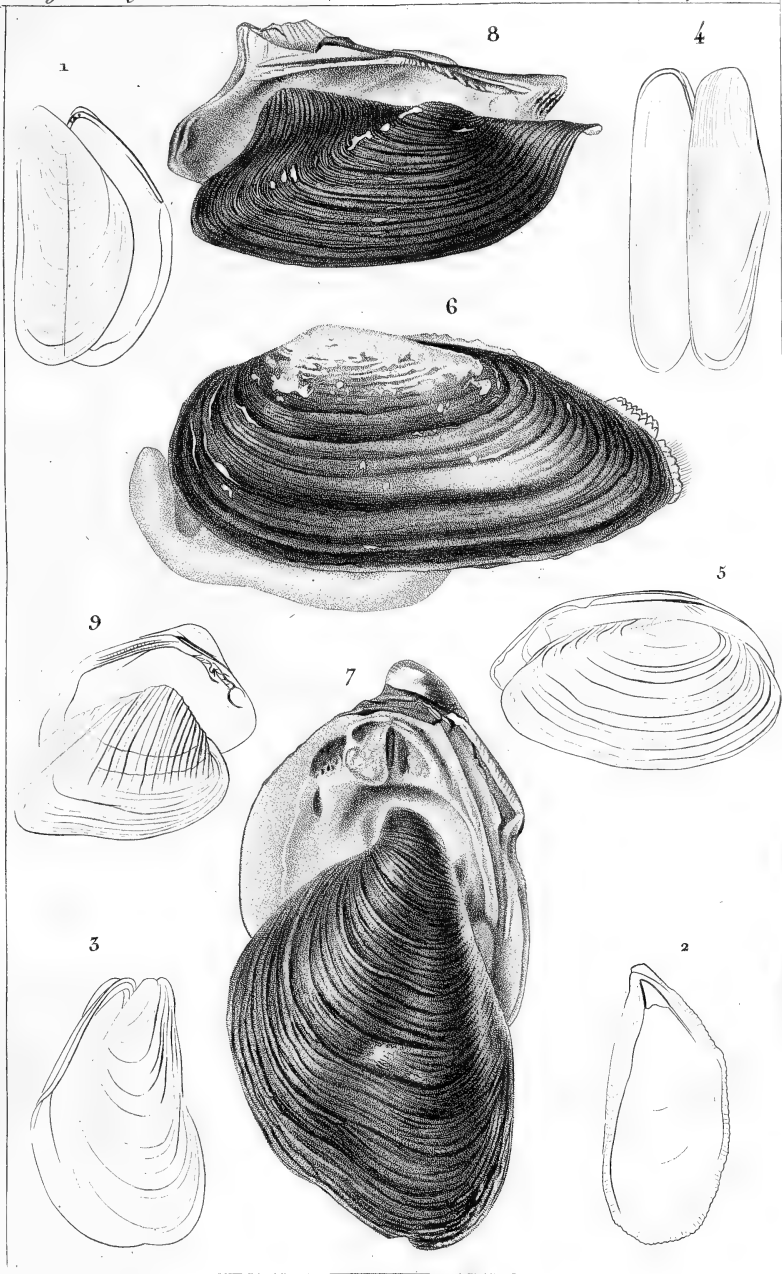

Gouan et E. Traviés p.^o

Impr. de Rémond.

Giraud sculp.

1. *Mytilus edulis*. Lin. 2. *Mytilus bilocularis*. L. 3. *Modiolus papuensis*? Bl.
4. *Lithodomus lithophagus*. L. Co. 5. *Anodonta cygnea*. Lam. 6. *Unio pictorum*. L.
7. *Unio cardiacea*. Say. 8. *Hyria avicularia*. Lam. 9. *Castalia ambigua*. Lam.

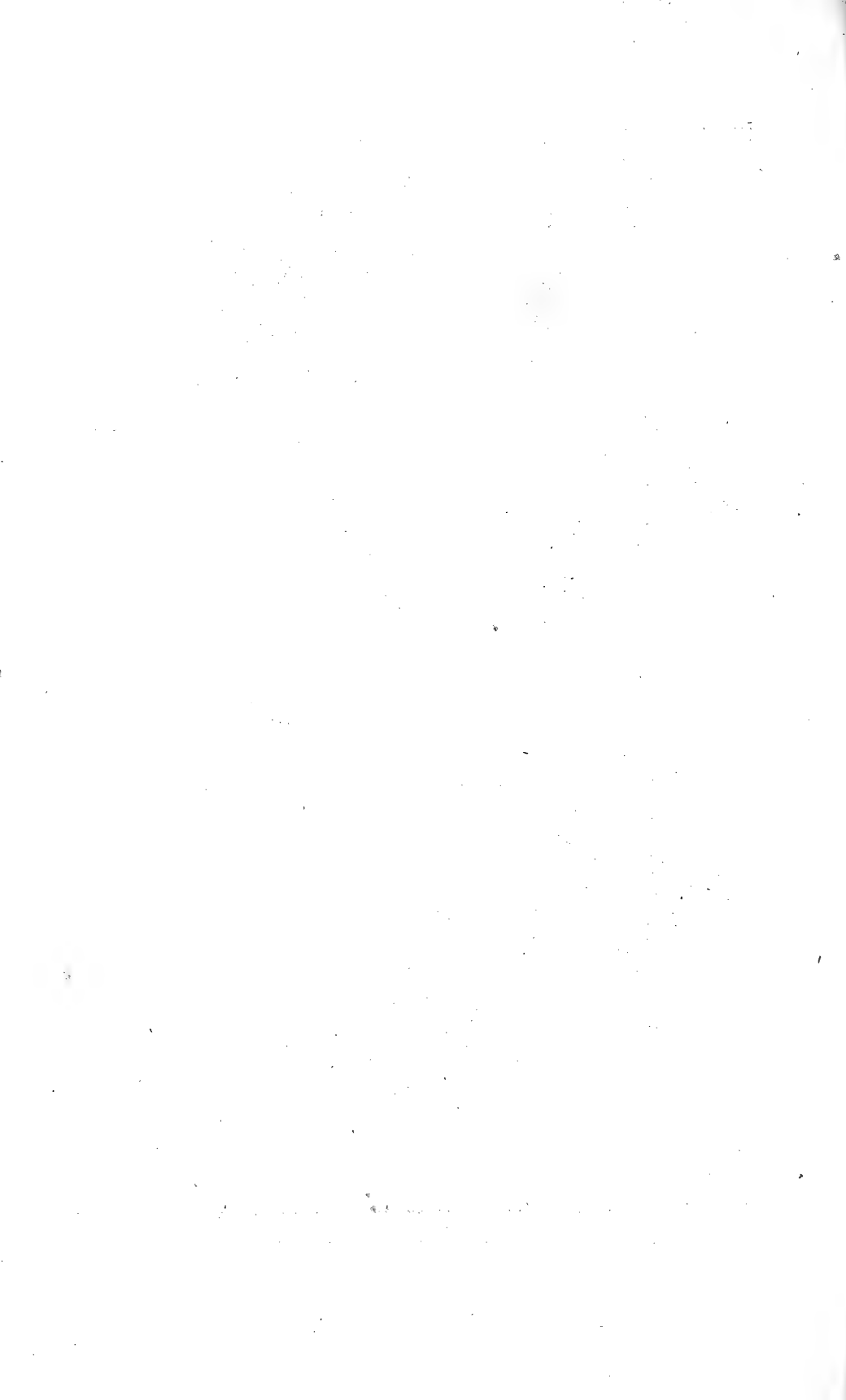

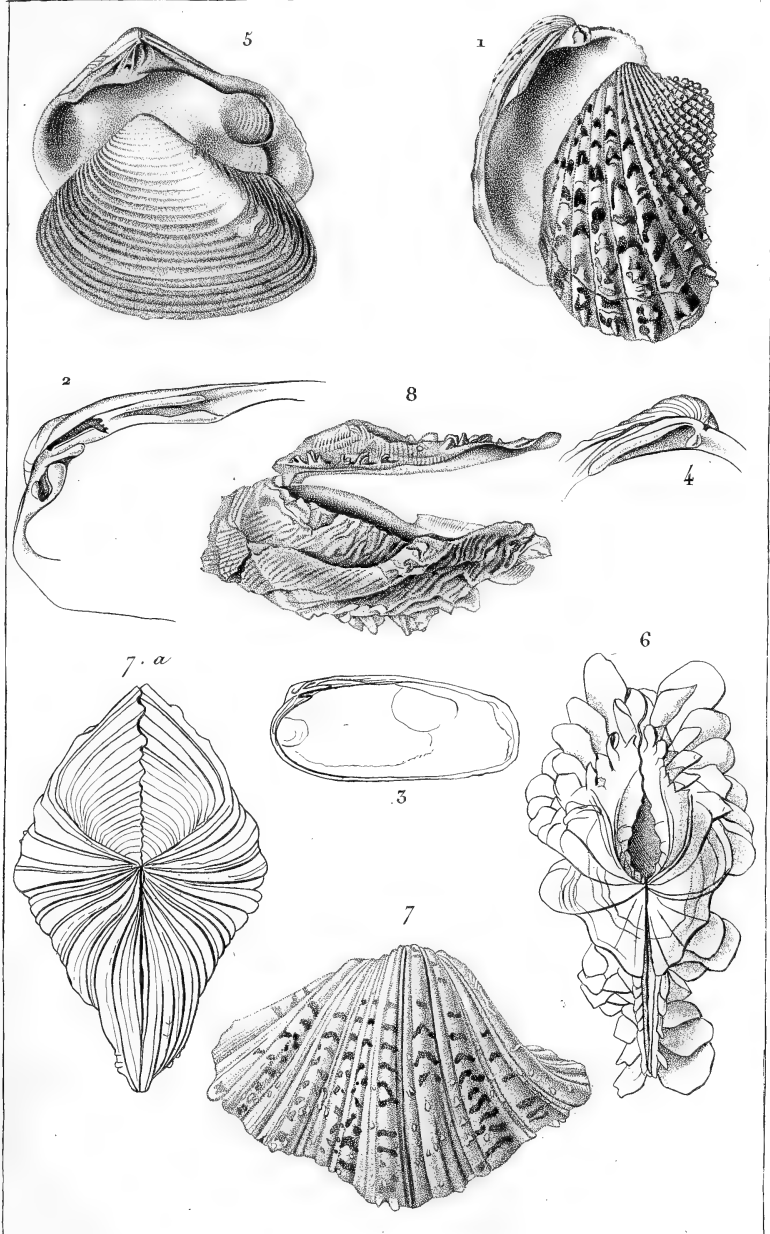

Goussin et E. Traviès p^o

Impr^o de Rémond.

Giraud sculp.

1. *Cardita calyculata*, Lam. 2. *Charnière de Cypricardia guineaica*, Lam. 3. *Coralliophaga cardiloides*, Bl. 4. *Charn de Venericardia sulcata*, Payr. 5. *Crassatella sulcata*, Lam. 6. *Tridacna gigas*, Lam. 7. *Hippopus maculatus* Lam. 8. *Chama croceata* Lam.

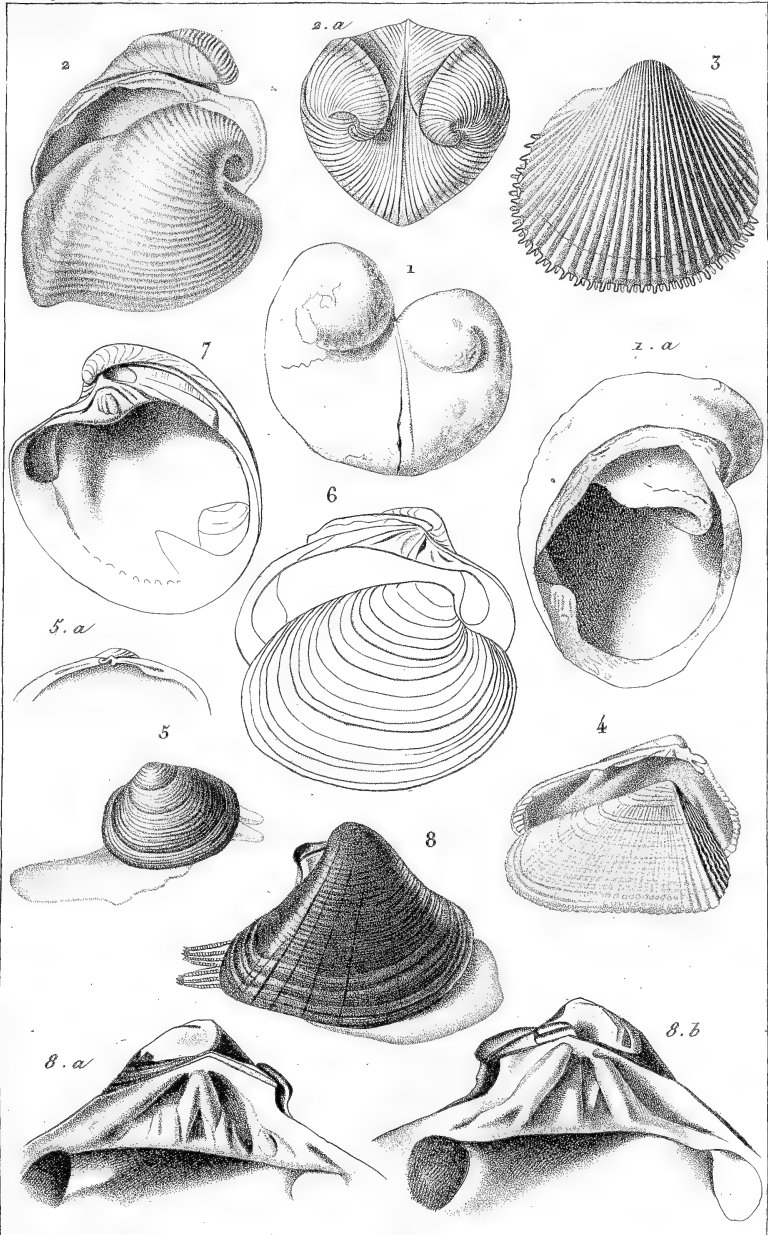

Gouvier et E. Traviès p.^o

Impr. de Rémond.

Graud. sculp.

1. *Diceras arietina*, Lam. 2. *Isocardia Dussumieri*, Val. Col. Mus. 3. *Cardium fimbria-*
lum, Lam. 4. *Donax Hilairea*, Val. Col. Mus. 5. *Cyclas cornea*, Lam. 6. *Cyrena ceylanica*,
 Lam. 7. *Cyprina gigas*, L. 8. *Galathea radiata*, Lam.

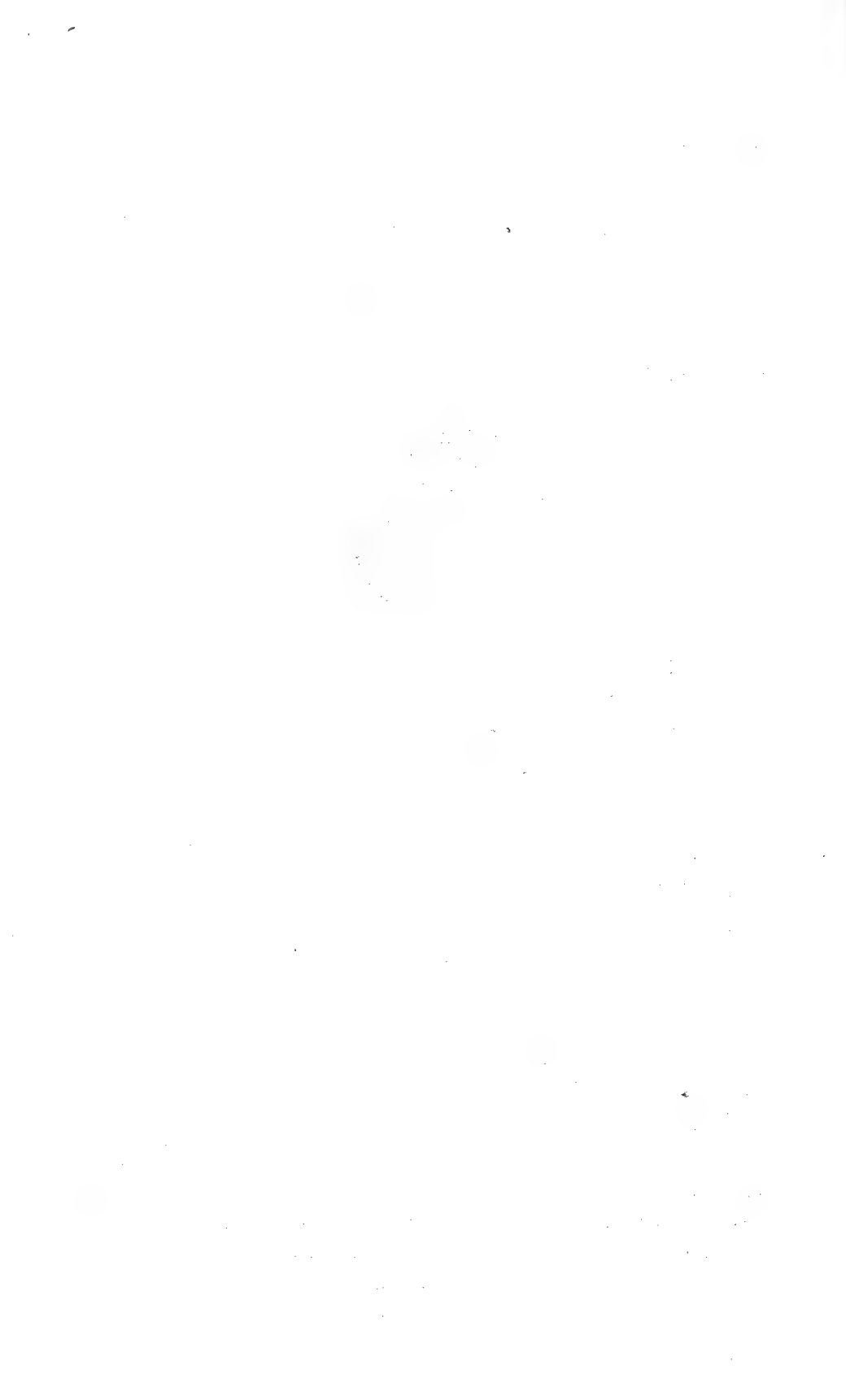

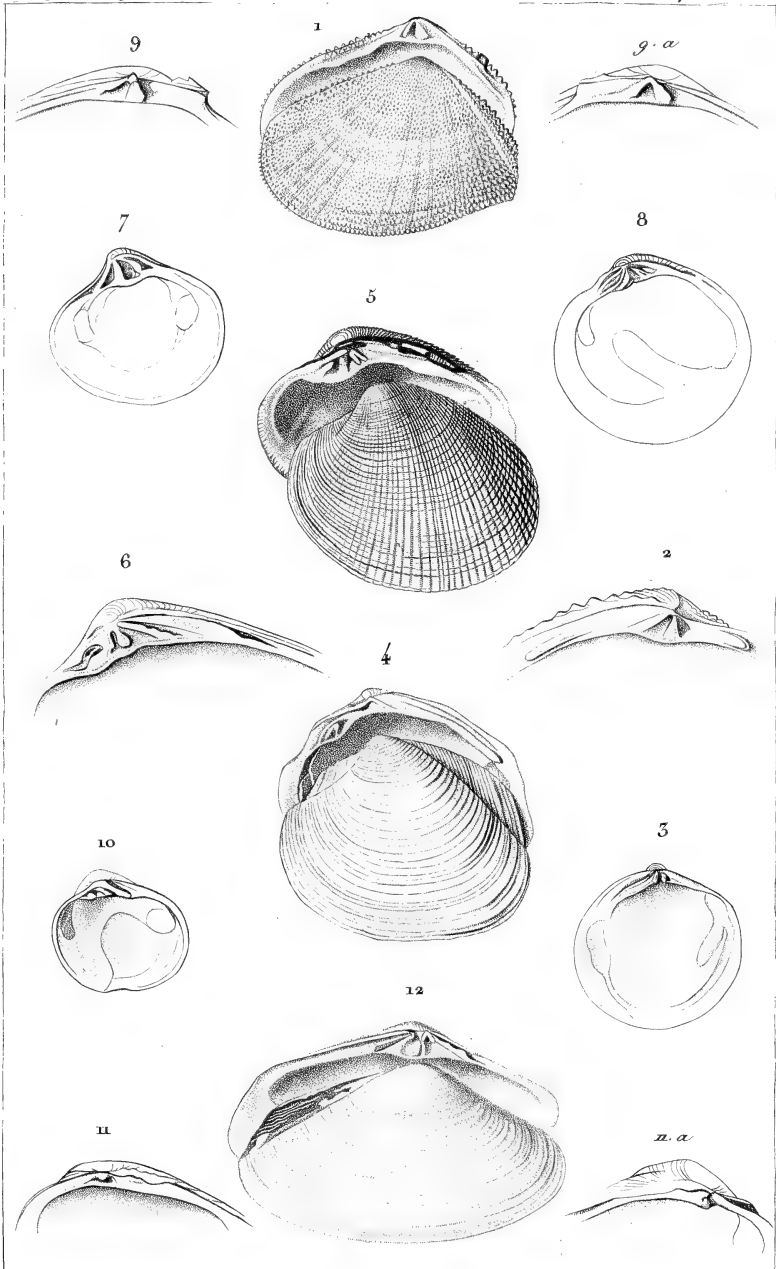

Guérin et E. Traviès p^o

Impr^o de Rémond.

Ciraud sculp.

1. *Tellina lingua-felis*, Lam. 2. Charnière de *Corbis fimbriata*, Lam. 3. *Loripes lactea*, Lam.
 4. *Lucina jamaicensis*, Lam. 5. *Venus*. 6. Charn. de *Ven. chione*, Lam. 7. *Ven. darmonensis*,
 Lam. 8. *Ven. exoleta*, Lam. 9. Charn. de *Capsa brasiliensis*, Lam. 10. *Petricola lucinalis*, Lam.
 11. Charn. de *Corbula australis*, Lam. 12. *Maetra brasiliana*, Lam.



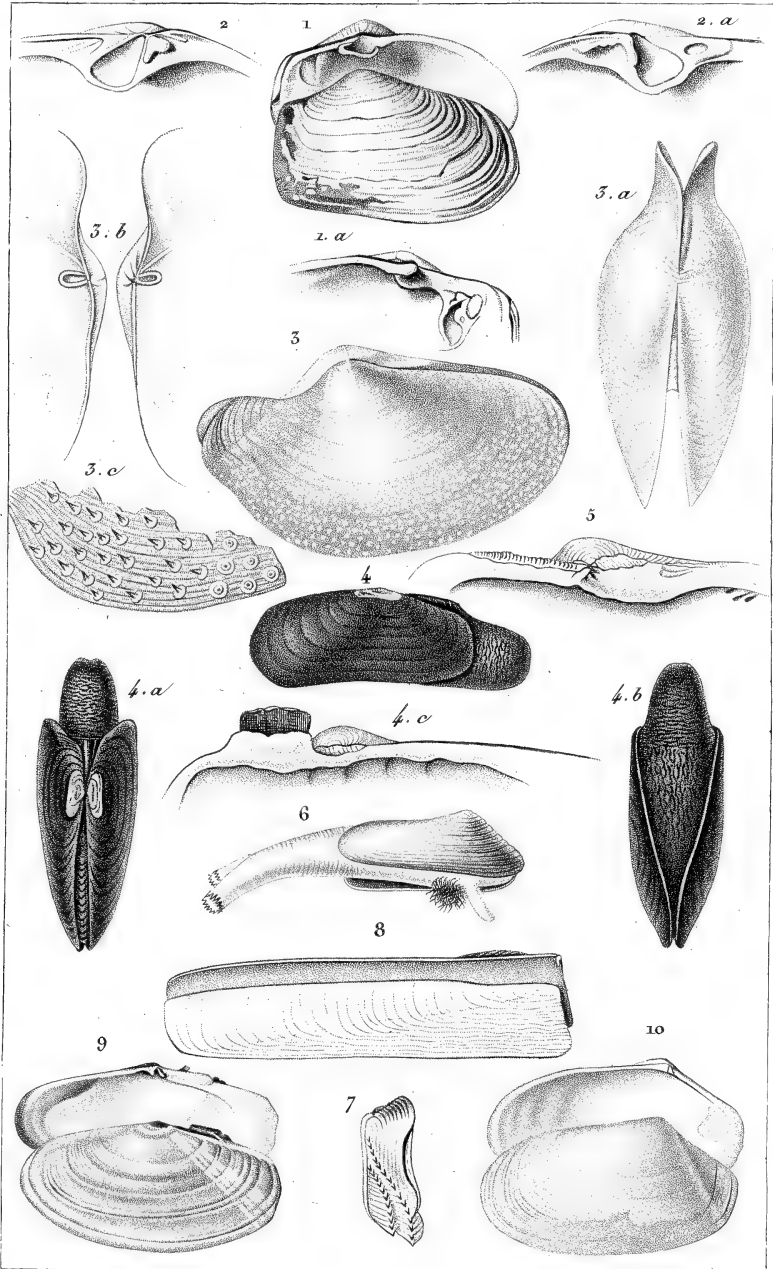

Ouvrin et P. Traviès p.^o

Impr.^o de Rémond

Giraud sculp.

1. *Mya truncata*, Lam. 2. *Lutraria elliptica*, Lam. 3. *Anatina hispidula*, Cov. 4. *Glycymeris siliqua*, L. d'apr. un dess. inéd. comm. par M. Audouin. 5. Charn. de Panopæa Aldro = vandi, Lam. 6. *Byssomia pholadis*, Mull. Cov. 7. *Hiatella arctica* Fabr. Bose 8. *Solen vagina*, Lam. 9. *Sanguinolaria livida* Lam. 10. *Psammothea candida*, Lam.

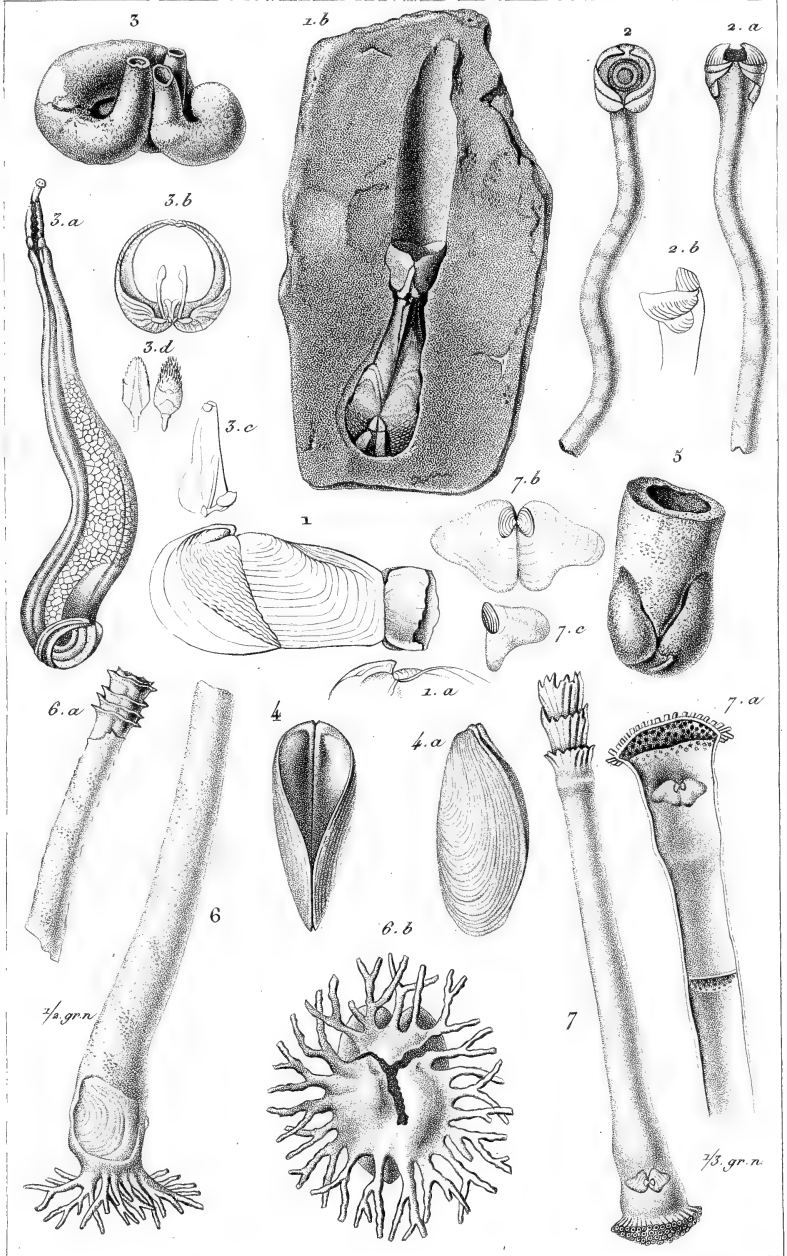

Guérin et E. Traviès p.

Impr. de Rémond.

Graudoult.

1. *Pholas striata*, Lam. 2. *Teredo navalis*, L. 3. *Fistulana gregata*, Lam. 4. *Gastrochana cuneiformis*, Lam. 5. *Teredina personata*, Lam. 6. *Clavagella coronata*, Desh. 7. *Aspergillum vaginiferum*, Lam. Savigny.

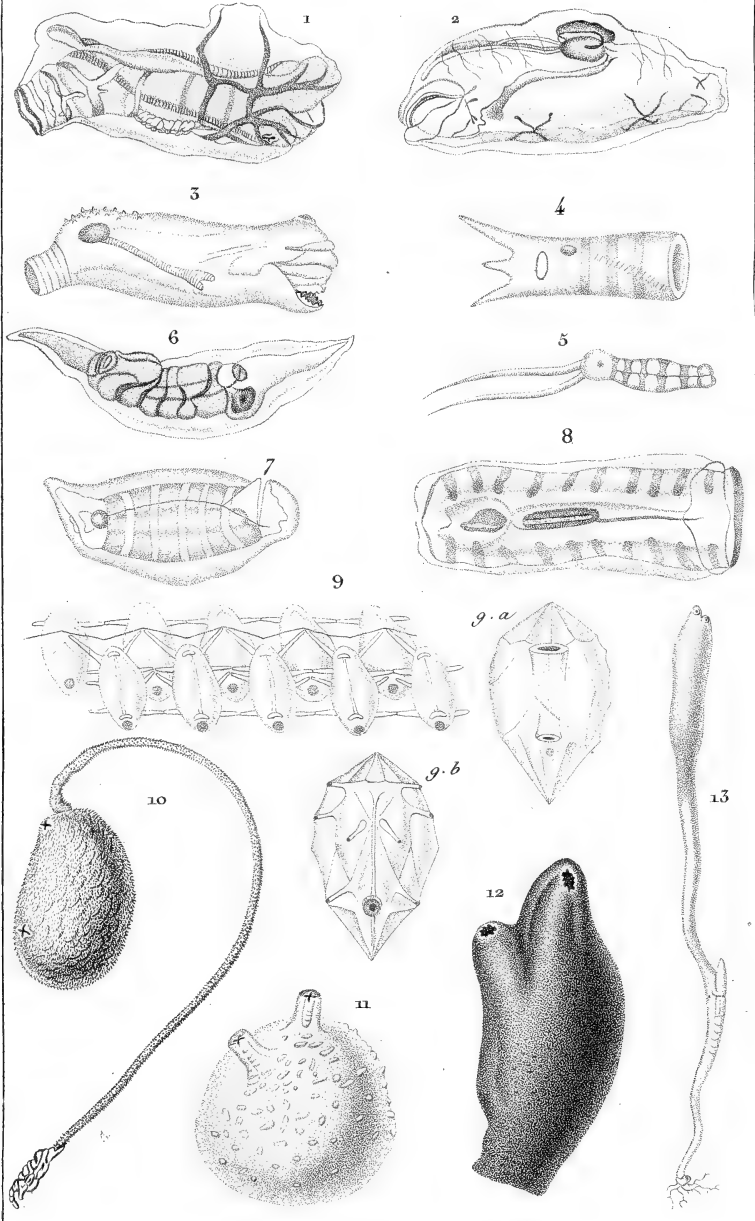

Cuvérin et E. Trautse p^e

Impr^e de Rémond.

Giraud sculp.

1. *Thalia cristata*, Cuv. 2. *Salpa scutigera*, Cuv. 3. *Sal. infundibuliformis*. 4. *Sal. tricuspis* Quoy et Gaim. 5. *Sal. longicauda* Quoy et Gaim. 6. *Sal. fusiformis*, Cuv. 7. *Sal. zonaria*, Bl. 8. *Sal. cylindrica*, Cuv. 9. *Sal. pyramidalis*, Quoy et Gaim. 10. *Boltenia ovifera* Swainny. 11. *Cynthia momus*, Sw. 12. *Phallusia nigra*, Sw. 13. *Clavellina borealis*, Sw.

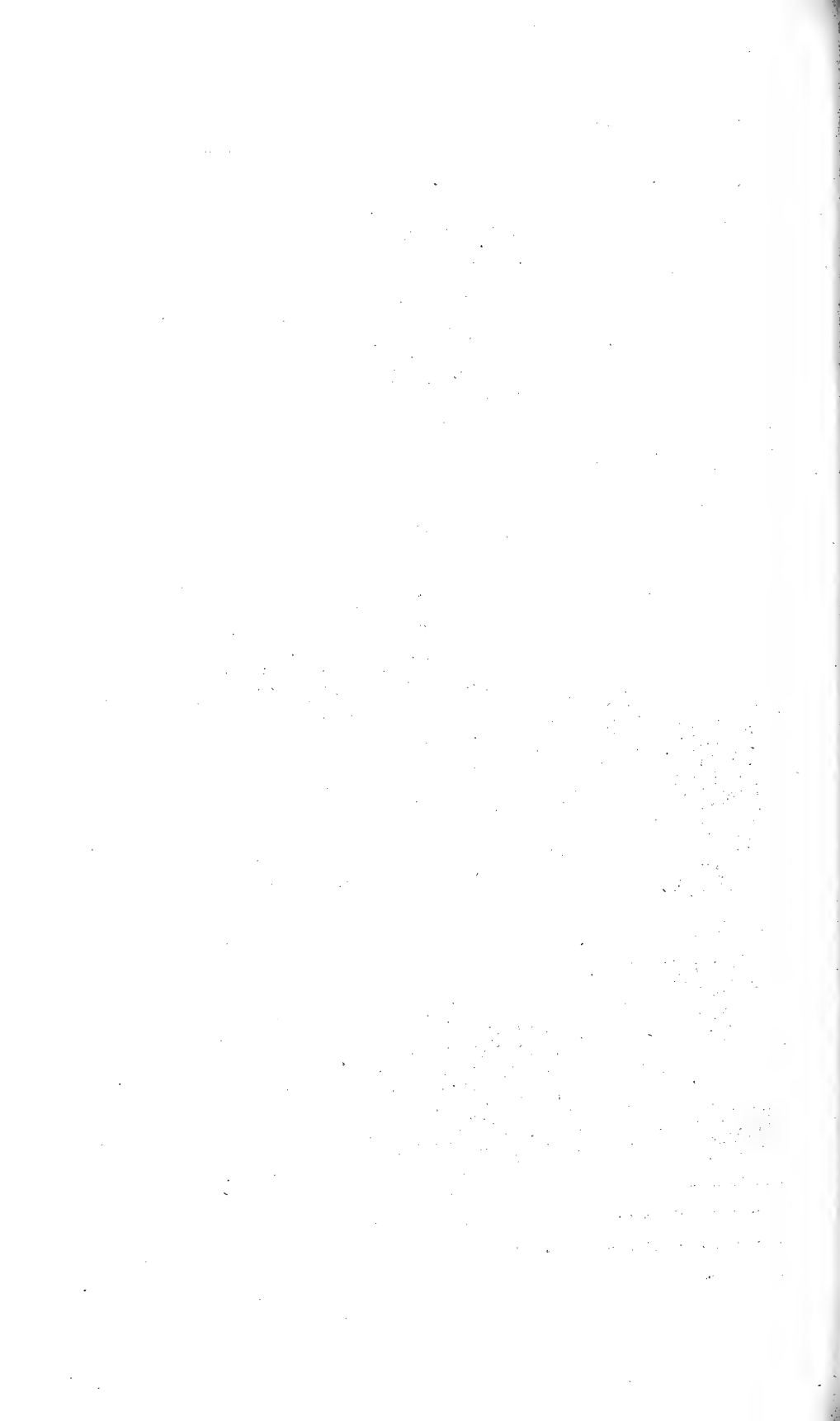

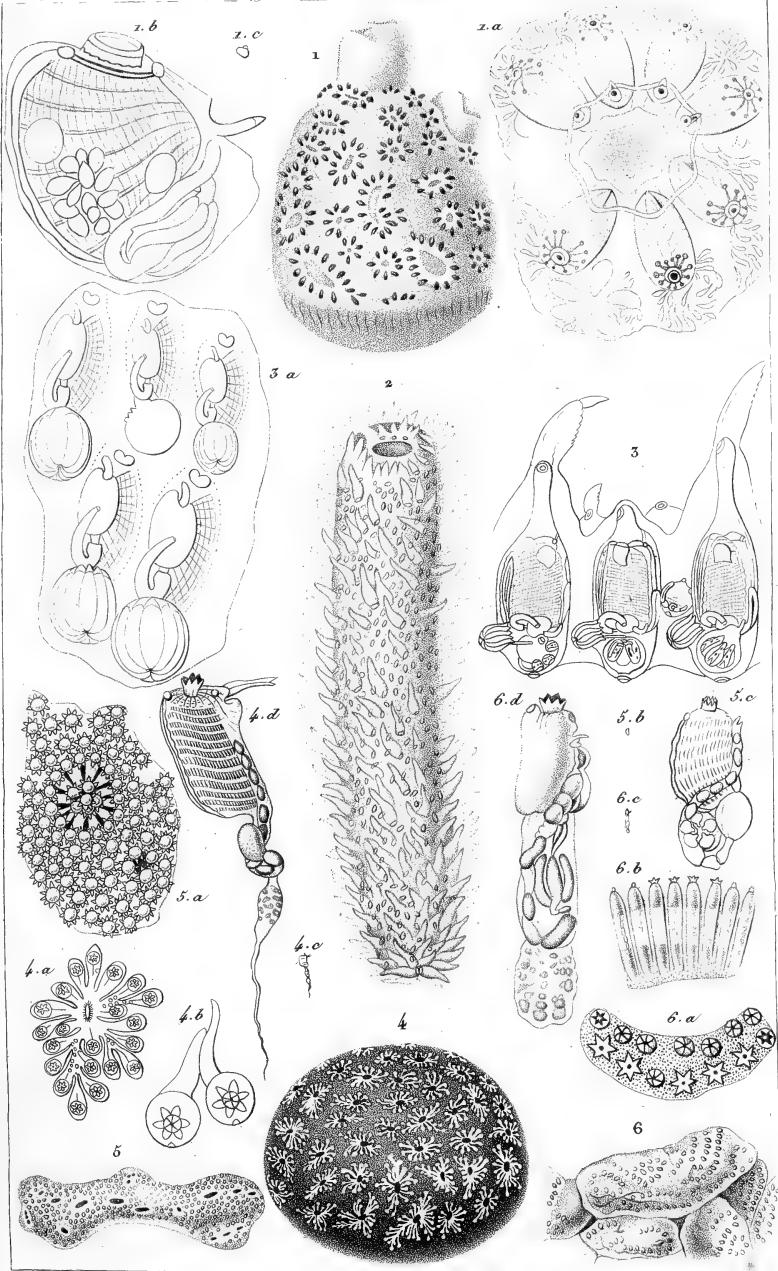

Gouin et B. Travière p.^c

Impr.^s de Rémond.

Girard sculp.

1. *Botryllus polycyclus* Sav. 2. *Pyrosoma rufum* Quoy et Gaim. 3. Détails de *Pyg. gigan-*
teum Lonsur. 4. *Polychaem constellatum* Sav. 5. *Eucælium hospitolum* Sav. 6. *Apli-*
dium lobatum Sav.



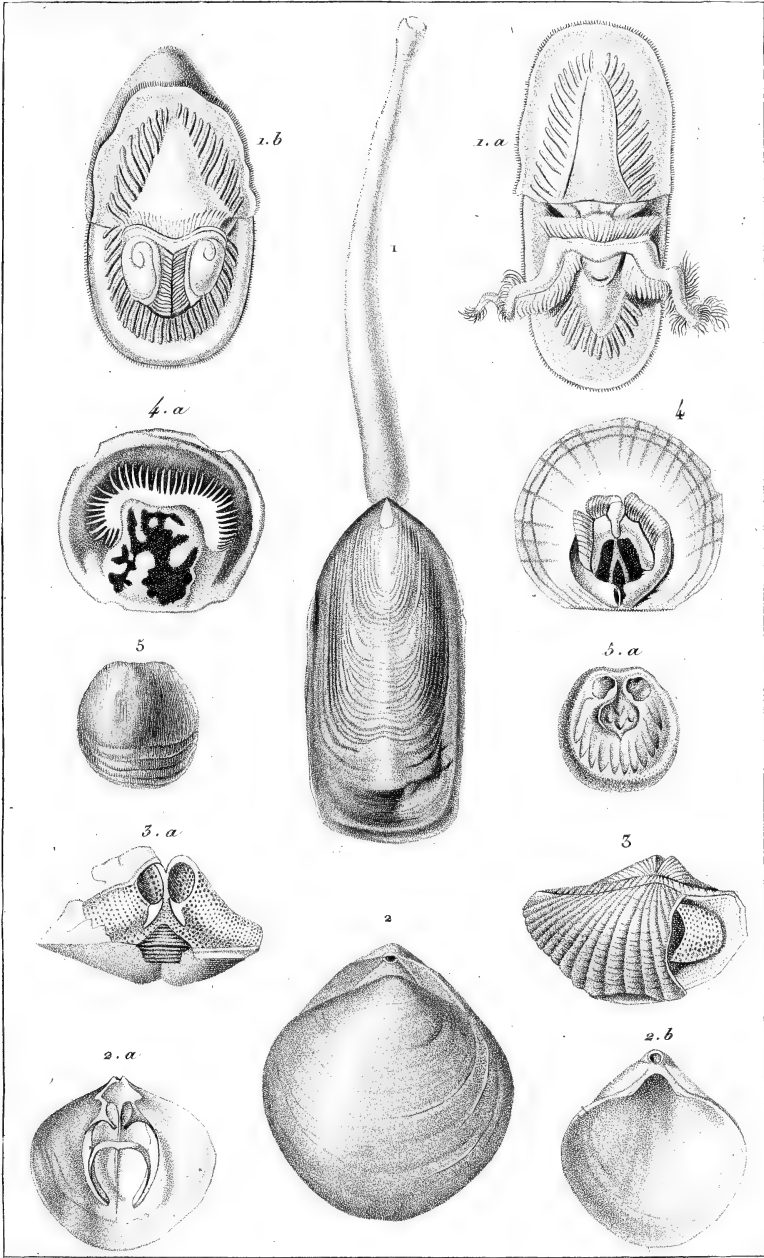

Guerin et E. Travière p^r

Impr^e de Rémond.

Viraud sculp.

1. *Lingula anatina*, Cuv. 2. *Terebratula Gaudichaudii*, Val. Col. Mus. 3. *Spirifer trigonalis*, Saw. 4. *Orbicula levigata* Bl. 5. *Crania personata*, Lam.



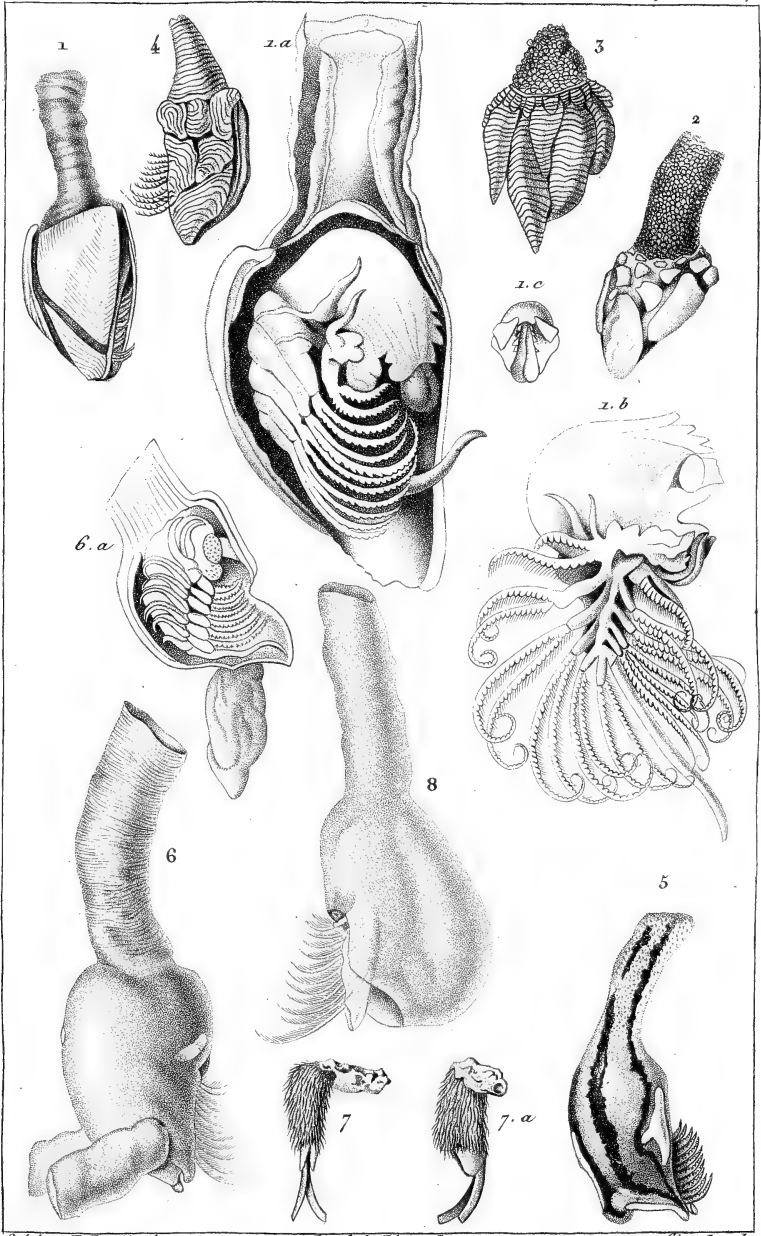

Goussin et E. Traviès p^o

Impr^o de Remond.

Vivaud sculp.

1. *Anatifa levis*, Lam. 2. *Pollicipes cornucopia*, Lam. 3. *Polli. mitella*, Lam. 4. *Polli. scalpollum*, Lam. 5. *Cincras vittata*, Leach. 6. *Otione Cuvierii*, Leach. 7. *Tetralesmis hirsutus*, Cuv. 8. *Triton (alepis, Rang.) fasciculatus*, Lesson.

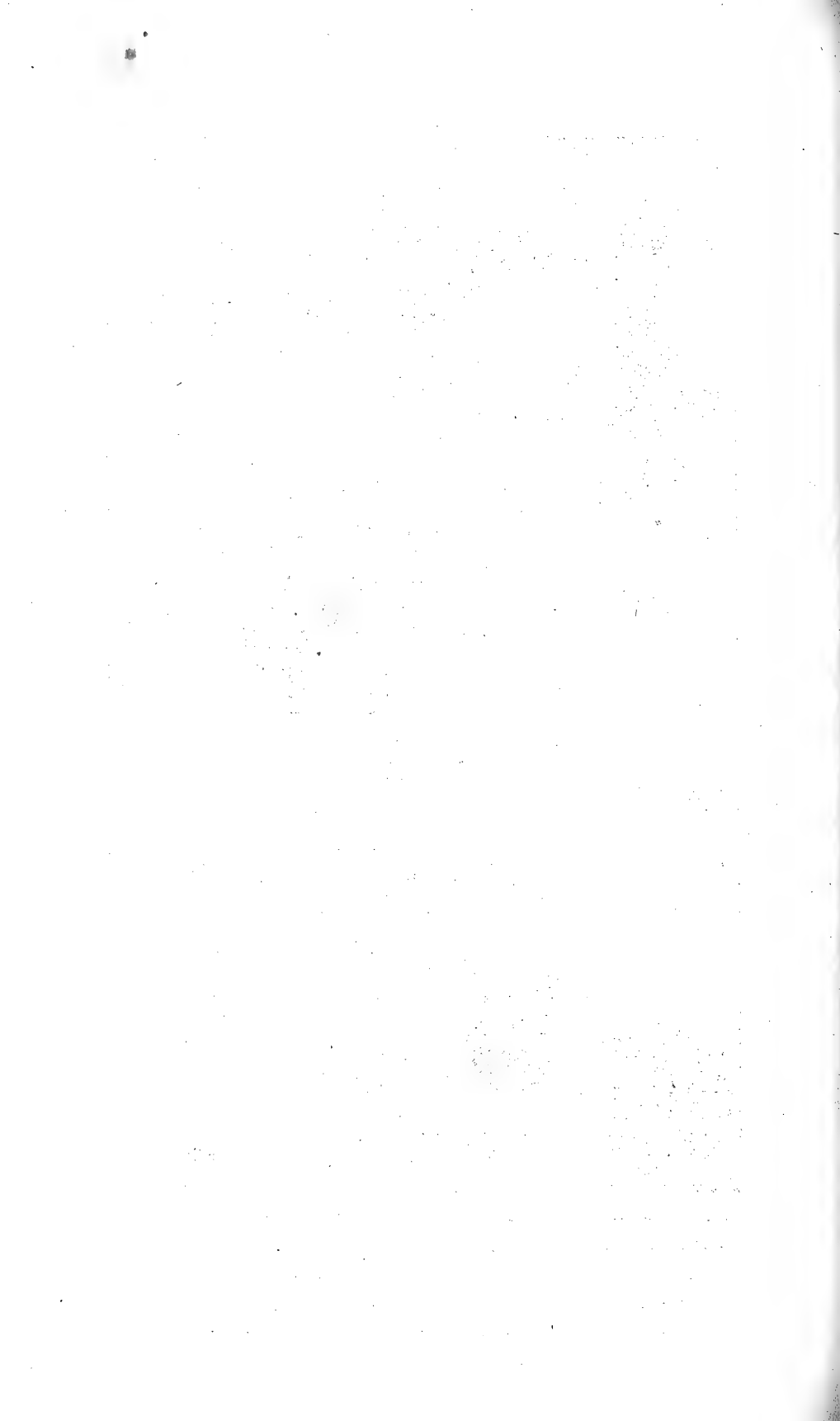

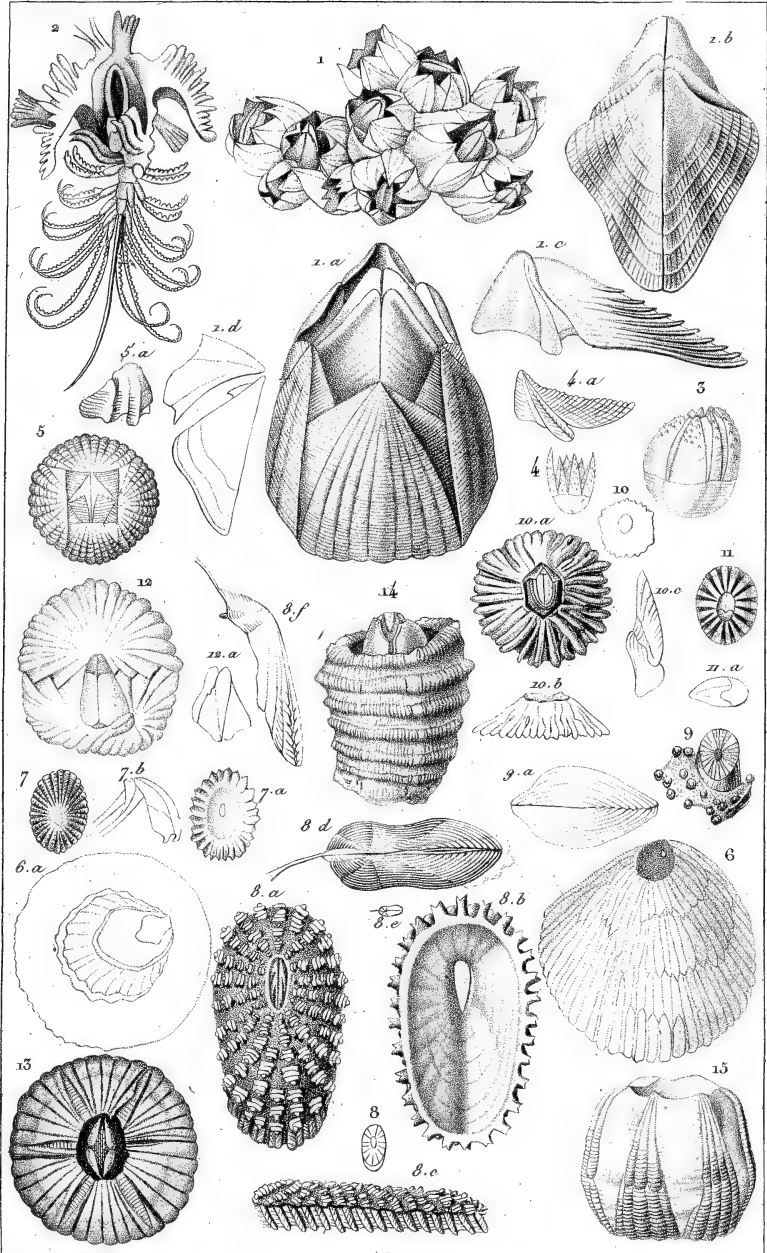

Ouvrin et E. Traviès p.^s

Impr.^s de Remond.

Graud sculp.

1. *Balanus ovalaris*, Lam. 2. *Animal du Bal. sulcatus*, Lam. 3. *Acasta spinosula*, Desh. 4. *Ac. Montagu*, Leach. 5. *Conia radiata*, Bl. 6. *Asemus porosus*, Gm. Cav. 7. *Pyrgoma cancellata*, Leach. 8. Le même d'après, Savigny (Égypte) 9. *Creusia spinosula*, Leach. 10. *Chthamalus stellatus*, Poli? 11. Le même d'après, Blainville 12. *Ochthosia stroemii*, Ranzani. 13. *Coronula balenaris*, Lam. 14. *Tubicinella balenarum*, Lam. 15. *Diadema (Coronula Diadema)*, Lam.

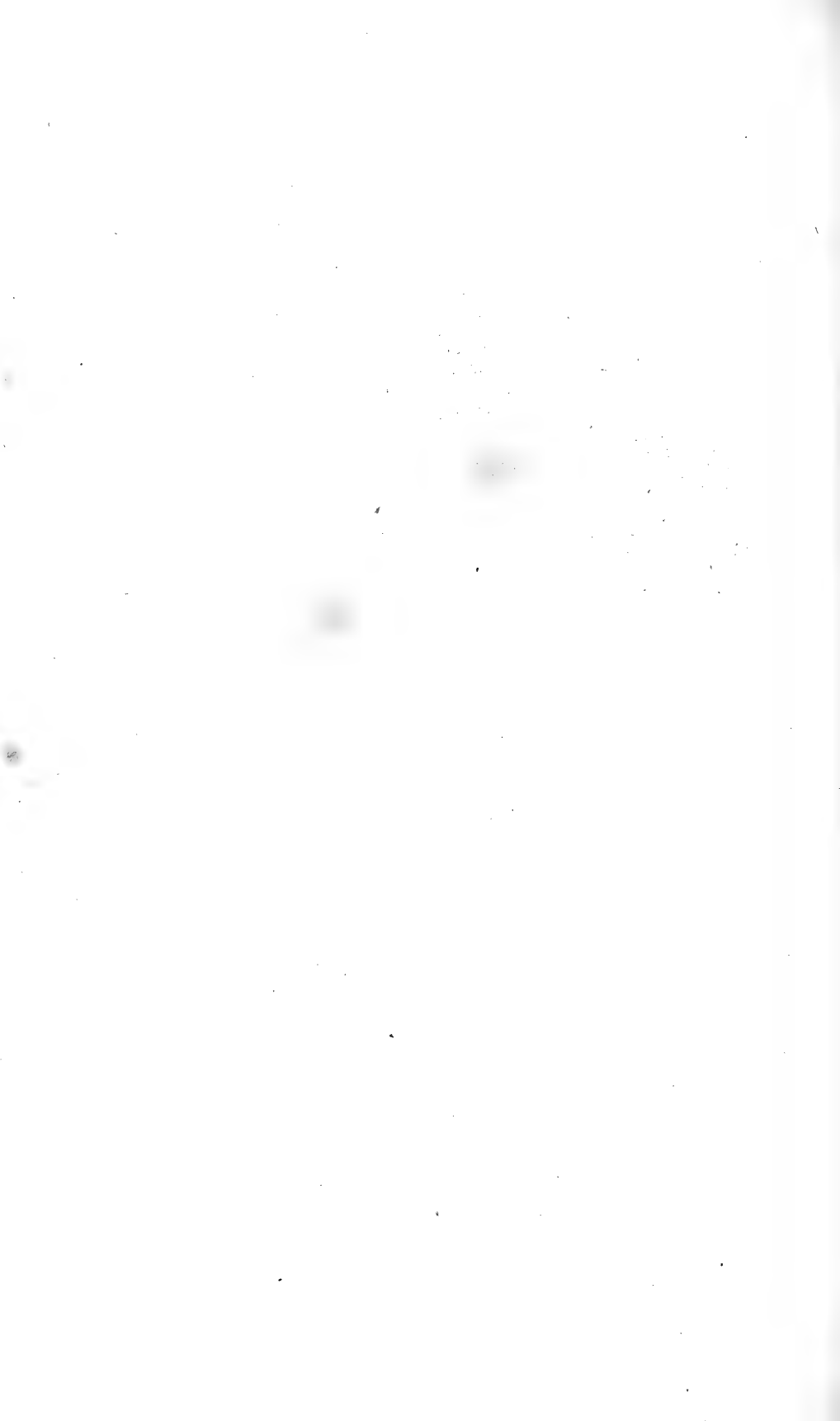

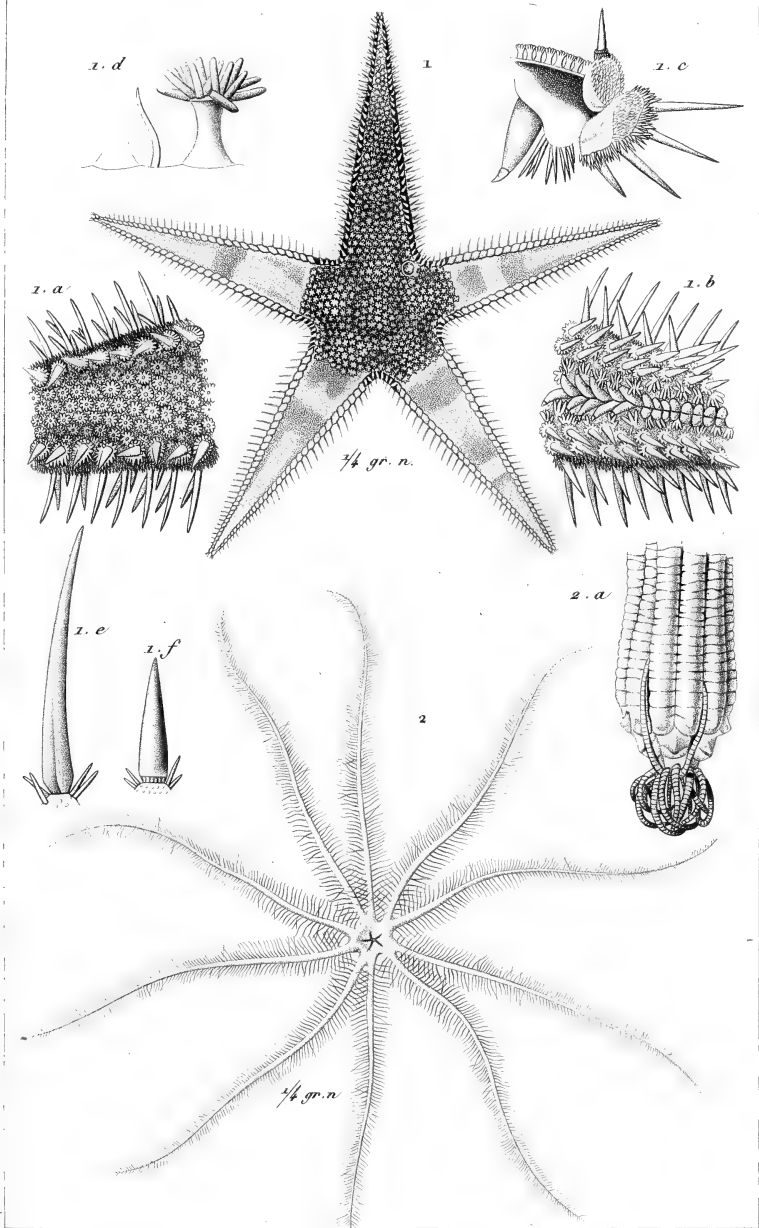

Gérin et E. Traviès p^r

Impr^s de Rémond.

Giraud sculp.

1. *Asterias aurantiaca*, Lin. 2. *Comatula carinata*, Lam.?

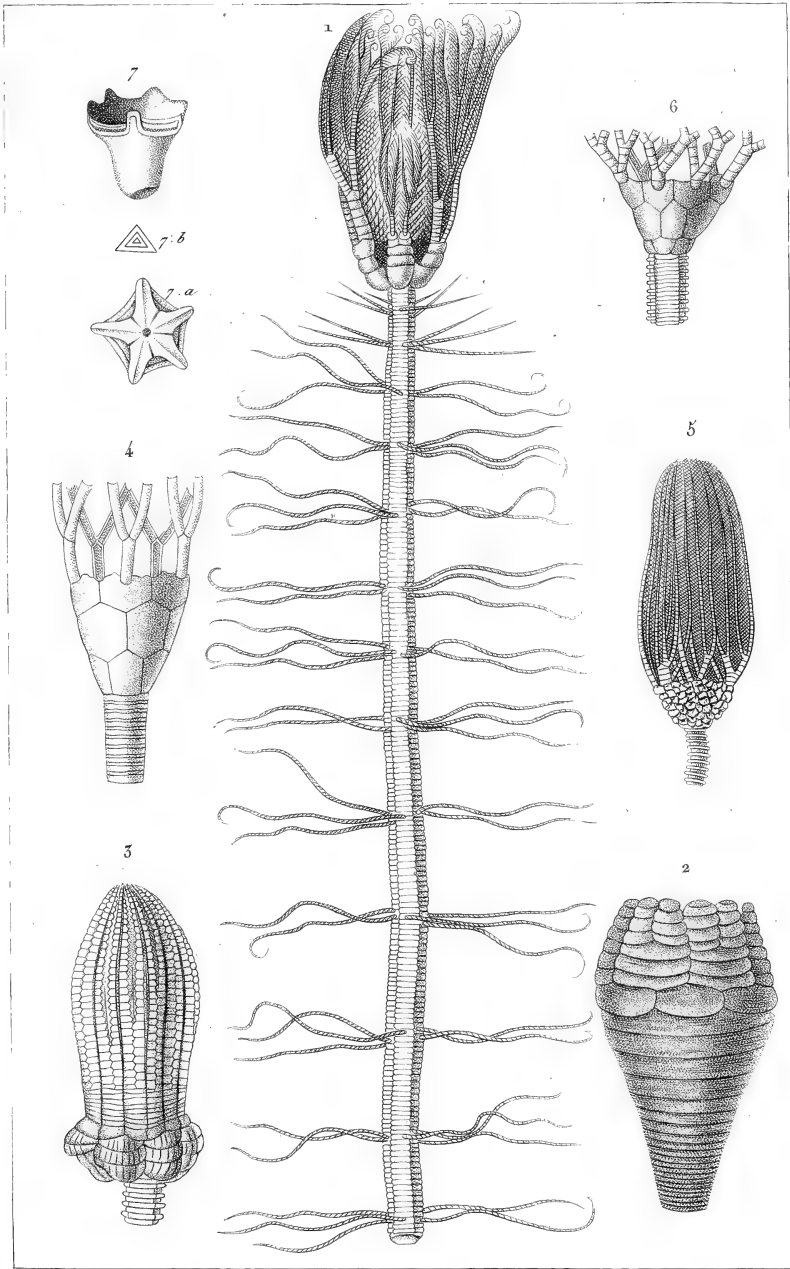

F. Guérin, p.^s

Impr.^e de Remond.

Graud sculp.

1. Encrinurus asterias, Cuv. (Pentacrinites caput-medusæ, Miller.) 2. Apiocrinites rotundus. 3. Encrinites moniliformis. 4. Poteriocrinites tenuis. 5. Actinocrinites polydactylus. 6. Cyathocrinites quinqueangularis. 7. Eugeniocrinites quinqueangularis, De Miller.



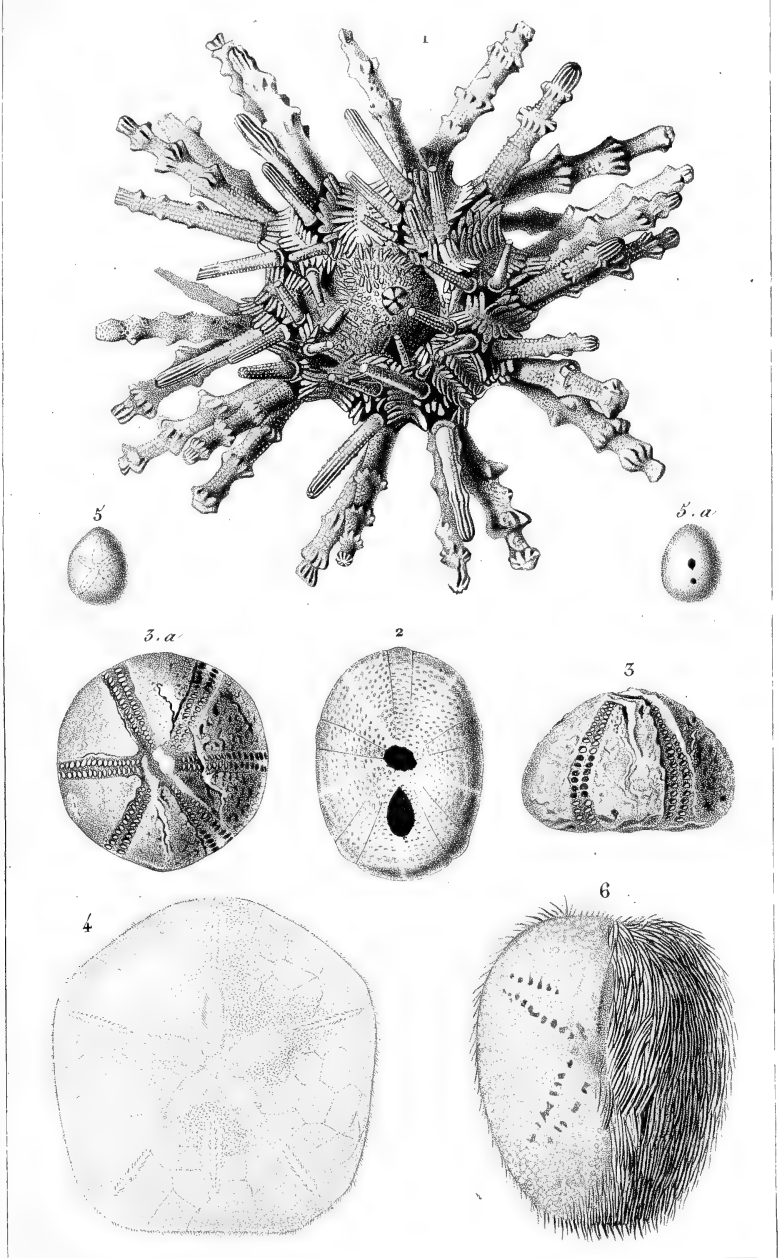

Buërin et F. Traviès p^o

Impr. de Rémond.

Girard sculp.

1. Echinus verticillatus, Lam. 2. Echinoneus semilunaris, Lam. 3. Galerites seefasciatus, Lam. 4. Scutella hexapora, Lam. 5. Fibularia ovulum, Lam. 6. Spatangus pilosus, Val.

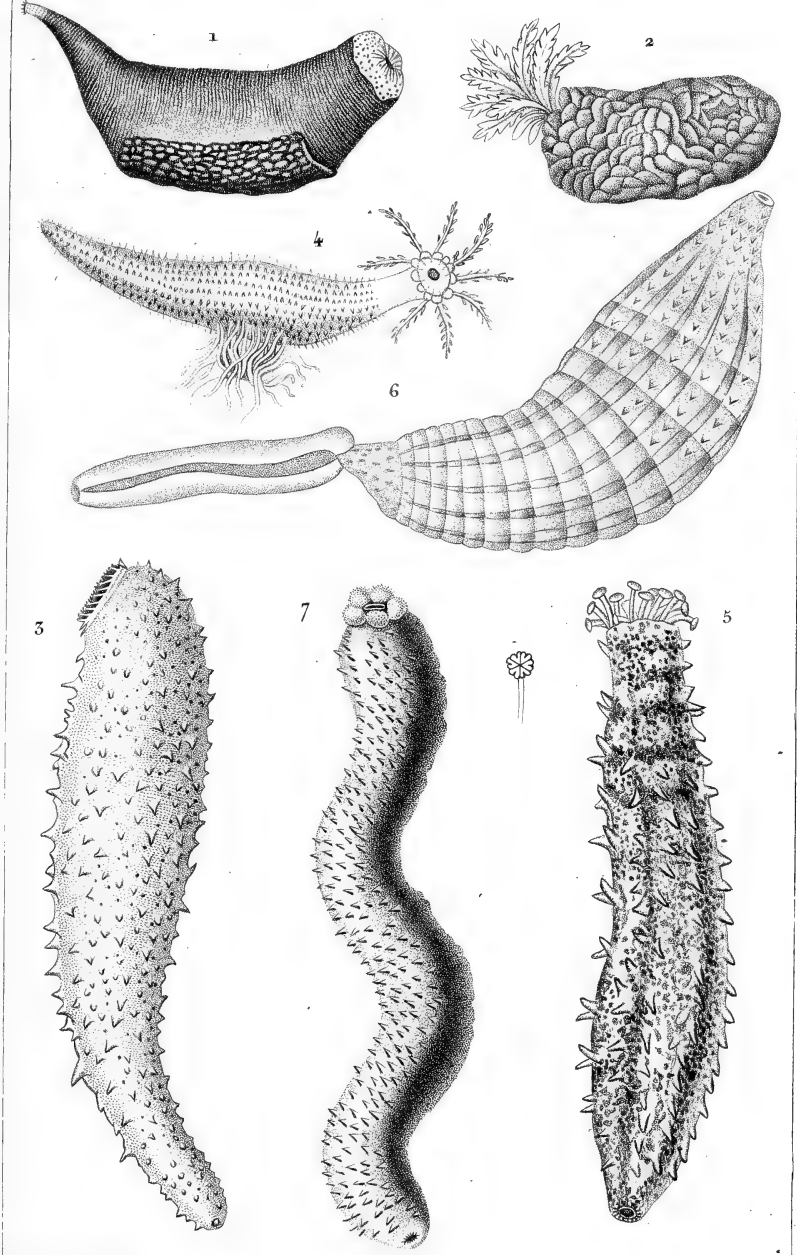

Guerin et E. Travies p^o

Impr^s de Rémond.

Giraud sculp.

1. *Holothuria phantopus*. Lin. Mull. 2. *Hol. squamata*. Mull. Cuv. 3. *Hol. elegans*. Mull. Cuv. 4.
Hol. ficus. Mull. 5. *Hol. cucumer*. Risso. 6. *Hol. caouari*. Less. 7. *Hol. edulis*. Less.

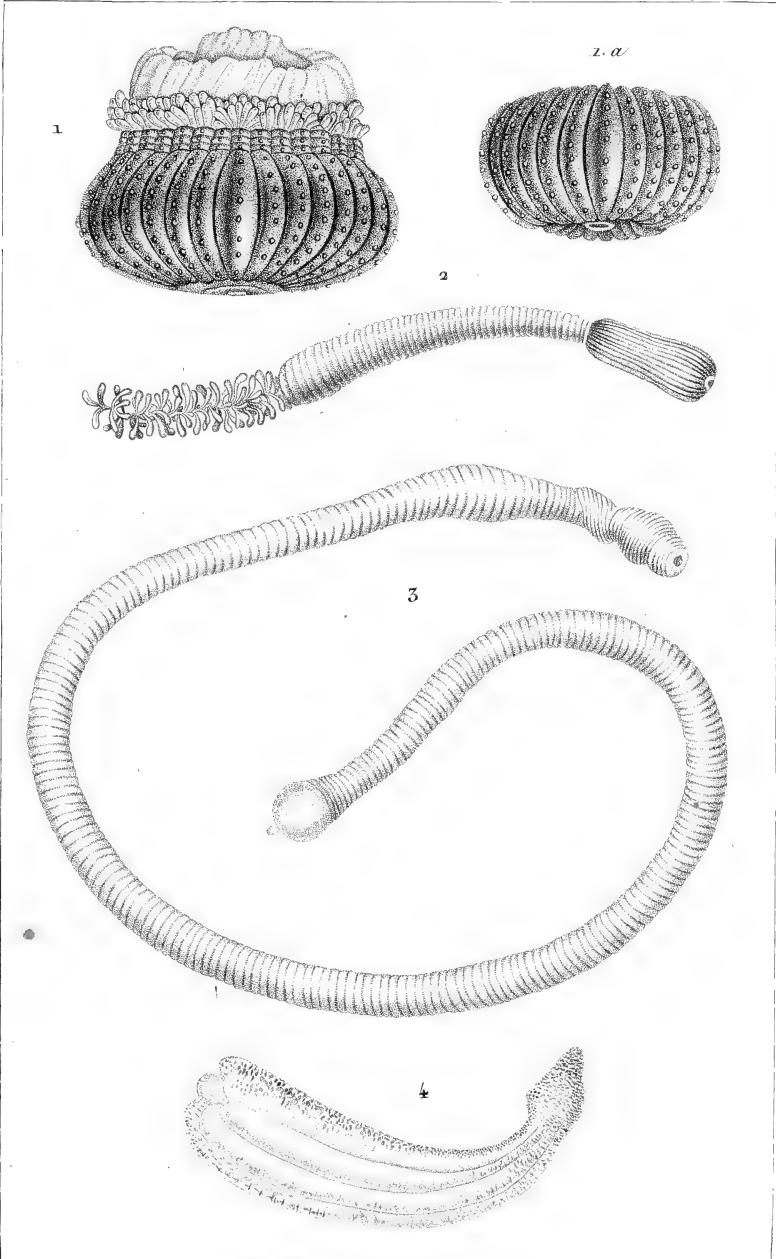

Guérin et E. Través p.^t

Impr.^o de Rémond.

Giraud sculp.

1. *Minyas cyanea*. Cuv. 2. *Priapula caudata*. Lam. (*H. Priapus*. Mull) 3. *Sipunculid* *edulis*. Cuv. Pallas. 4. *Sip. tigrinus*. Rosso.

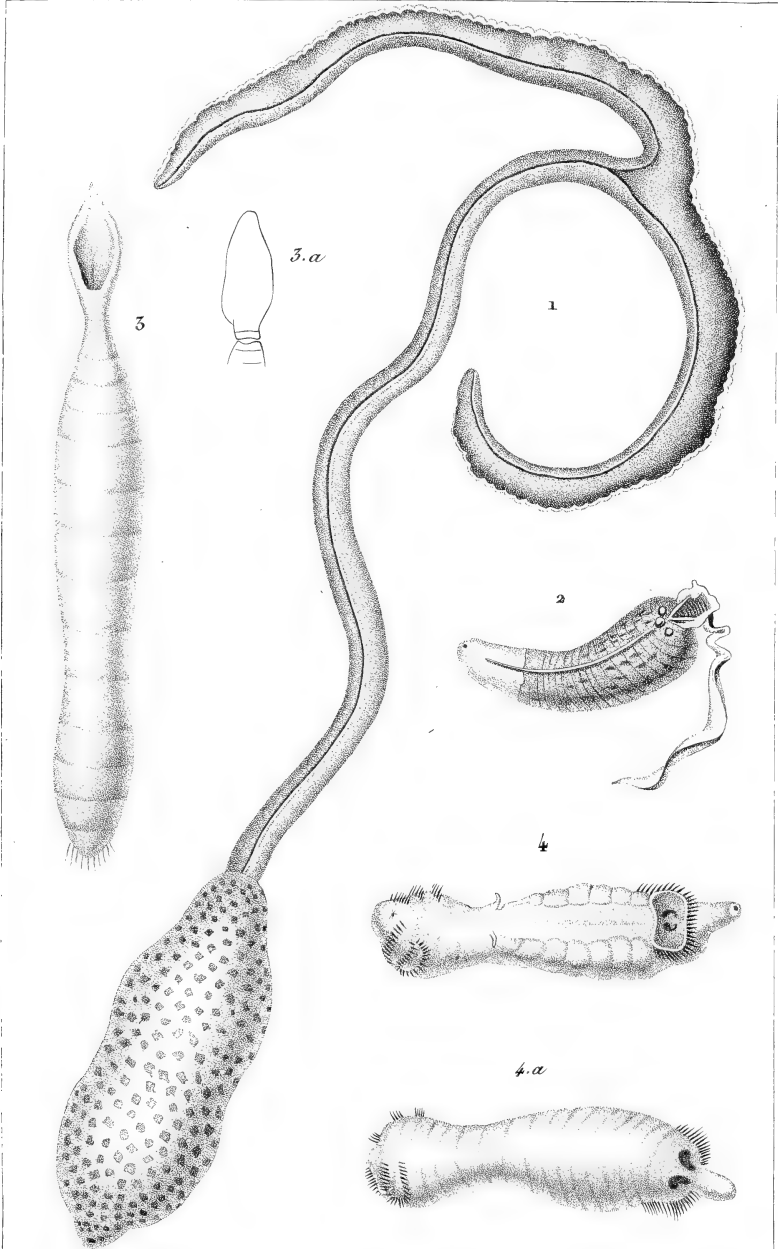

E. Guérin d'après Laurillard p^t

Impr. de Rémond.

Giraud sculp.

1. *Bonellia viridis*. Rol. Cav. 2. *Thalassema neptuni*. Gertner. Cav. (*L. Thalassema*. Pallas.)
 3. *Echiurus Pallasii*. Nob. (*L. Echiurus*. Cm. Pallas.) 4. *Sternaspis thalassemoides*. Otto.

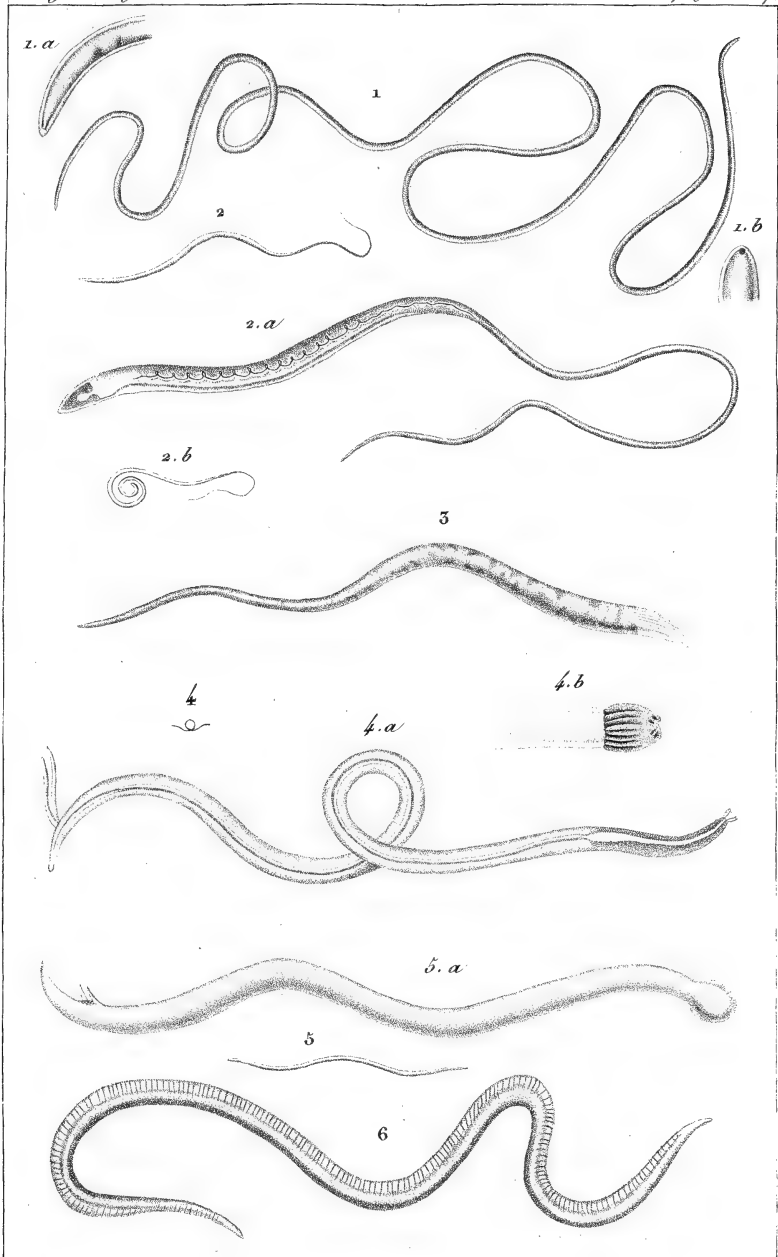

Gouvier p.^s

Impr. de Remond.

Vireaud sculp.

1. *Filaria medinensis*, Cm. Cuv. 2. *Trichocephalus dispar*, Rud. Cuv. 3. *Oxyuris curvula*, Rud. Cuv. 4. *Cucullanus elegans*, Rud. Cuv. 5. *Ophiostoma sphaerocephala*, Rud. 6. *Ascaris lumbricoides*, L. Cuv.

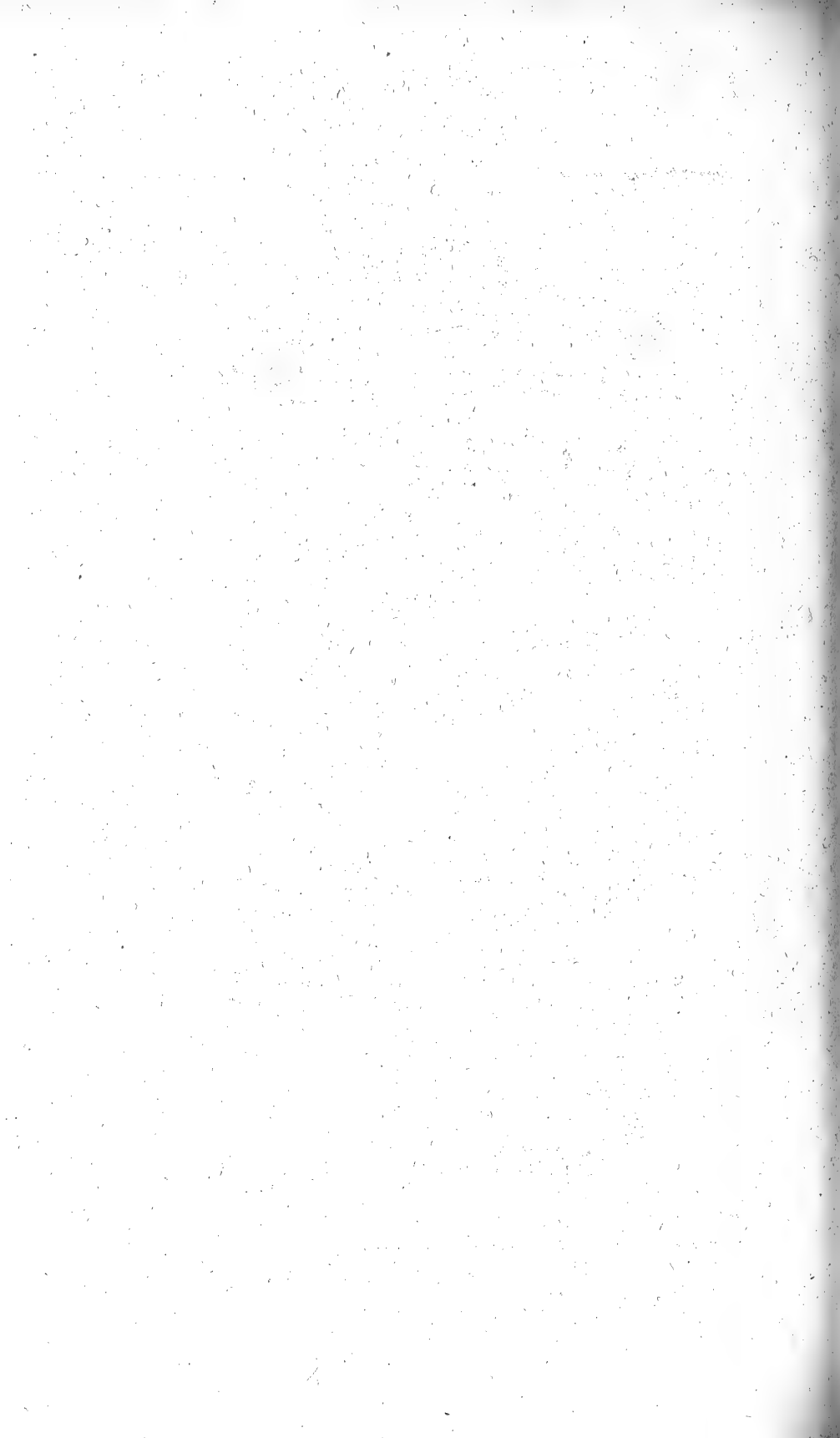

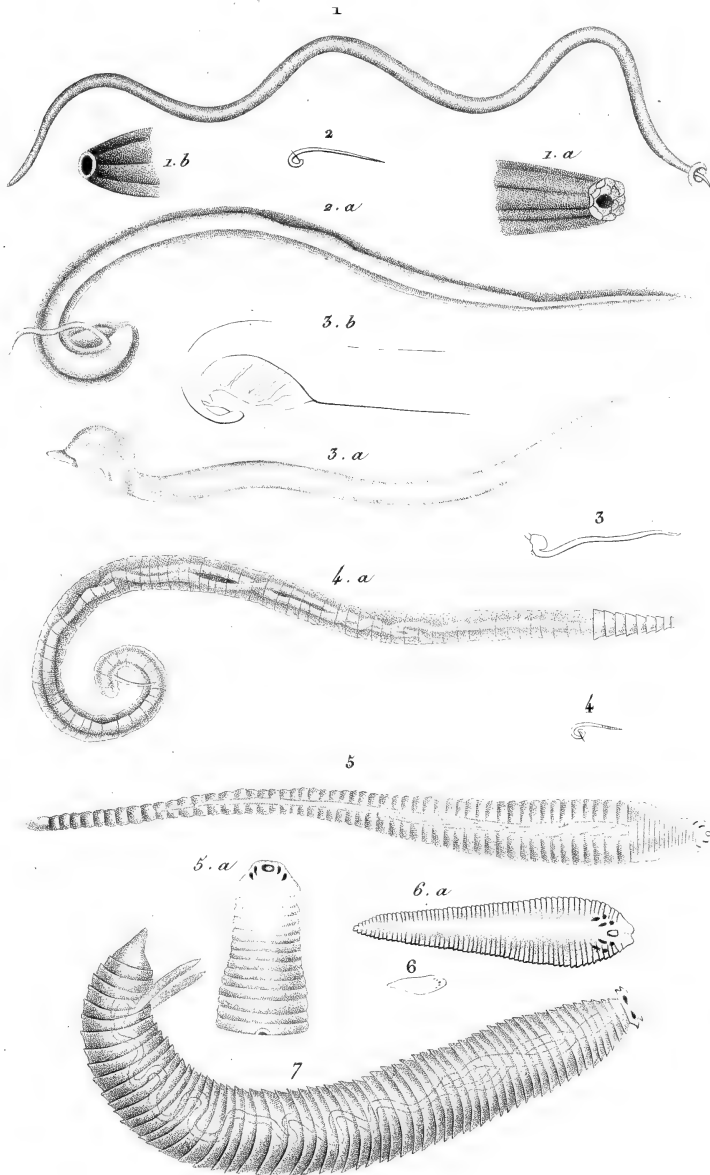

Guérin et E. Traviès p.^o

Impr.^o de Remond.

Giraud sculp.

1. *Strongylus gigas*, Rud. 2. *Spiropterus stormulinus*, Rud. 3. *Physalopterus clausus*, Rud. 4. *Liorhynchus denticulatus*, R. 5. *Linguatula tenioides*, R. 6. Ling. (de la rate du rat. (av. notes).) 7. *Prionoderma ascaroides*, Rud.

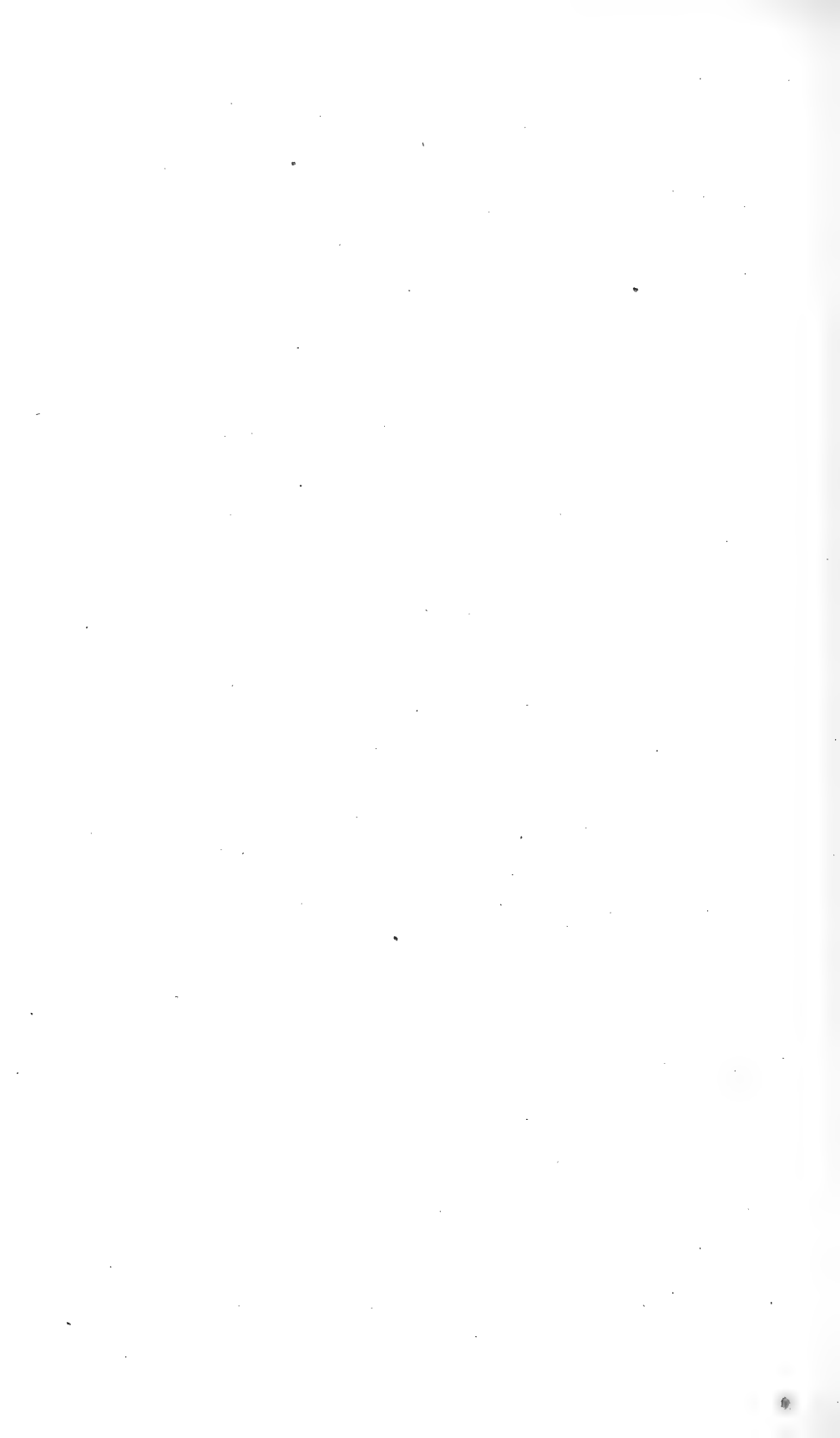

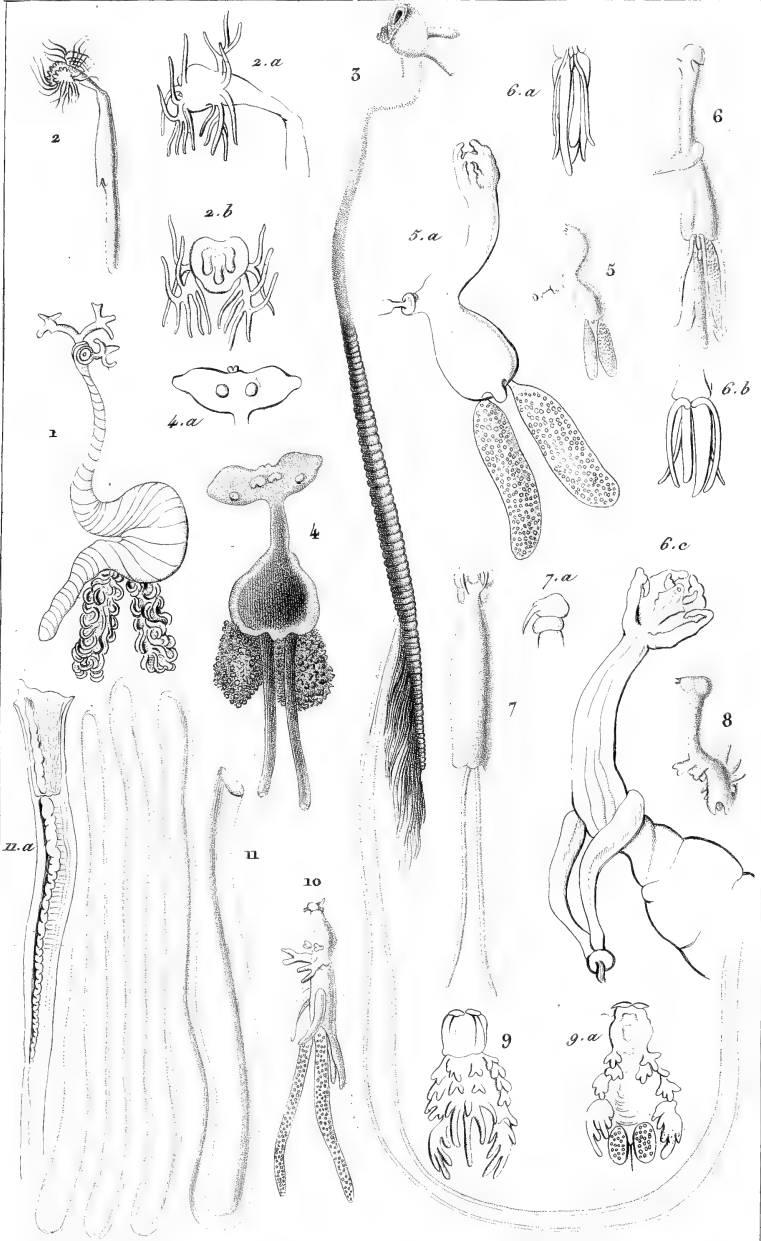

E. Guérin d'après Laurillard p.^e

Impr.^e de Rémond.

Giraud sculp.

1. *Lernæa branchialis*. Linn. 2. *Lern. multicornis*. Cav. 3. *Penella filosa*. Cmel. 4. *Sphyryon lævigatus*. Cav. Quoy et Gaim. 5. *Anchorella lagenula*. Cav. 6. *Brachiella thynnii*. Cav. 7. *Clavella hippoglossi*. Cav. 8. *Condracanthus triglae*. Cav. 9. *Cond. zeii*. Laroche. 10. *Cond. siphice*. Cav. 11. *Nemertes Borlasii*. Cav.

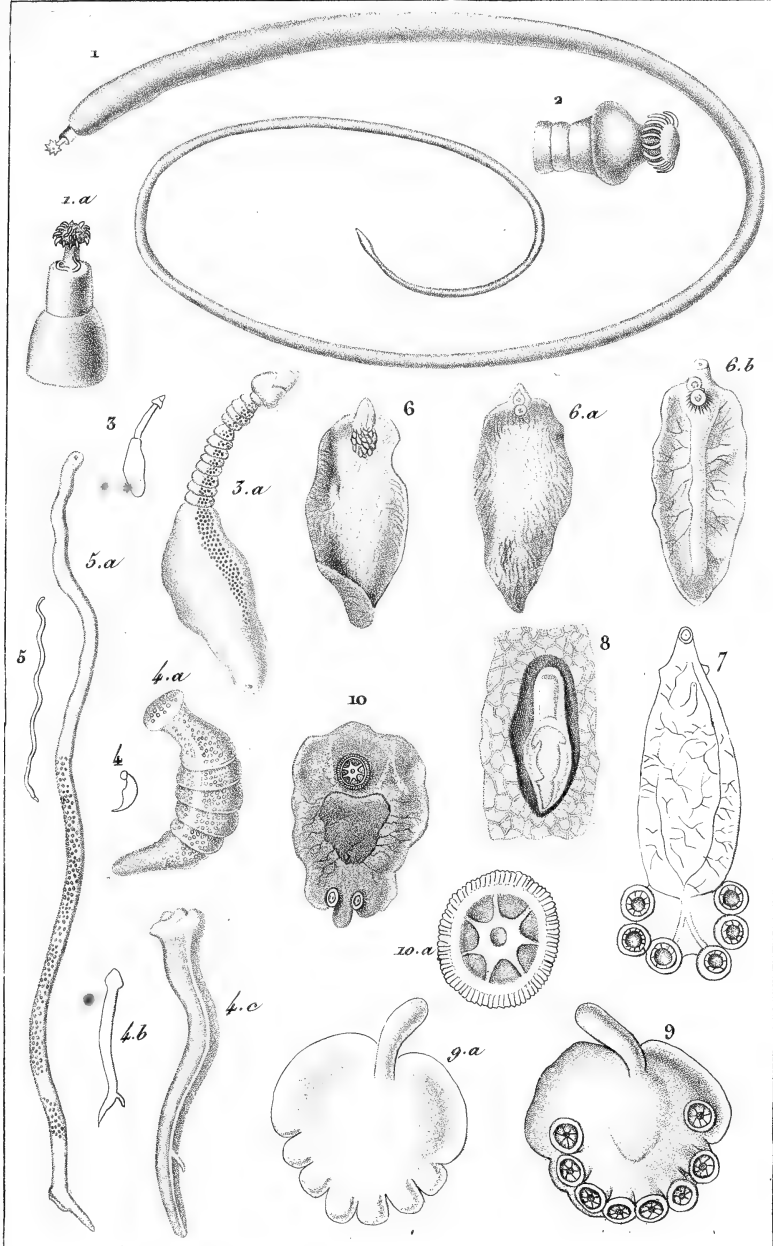

Querin et E. Davain p.^{ts}

Impr. de Rémond.

Gérard sculp.

1. *Echinorhynchus gigas*. Gm. Cuv. 2. *Hæruca maris*. Gm. Cuv. 3. *Amphistoma longicollis*. Bl. 4. *Caryophyllæus mutabilis*. Bl. 5. *Monostoma* Bl. 6. *Fasciola hepatica*. L. Cuv. 7. *Polystoma integerrimum*. Rud. Cuv. 8. *Pol. pingucicola*. Cuv. 9. *Cyclocotyles Bellones*. Oth. Cuv. 10. *Tristoma Coccineum*. Cuv.

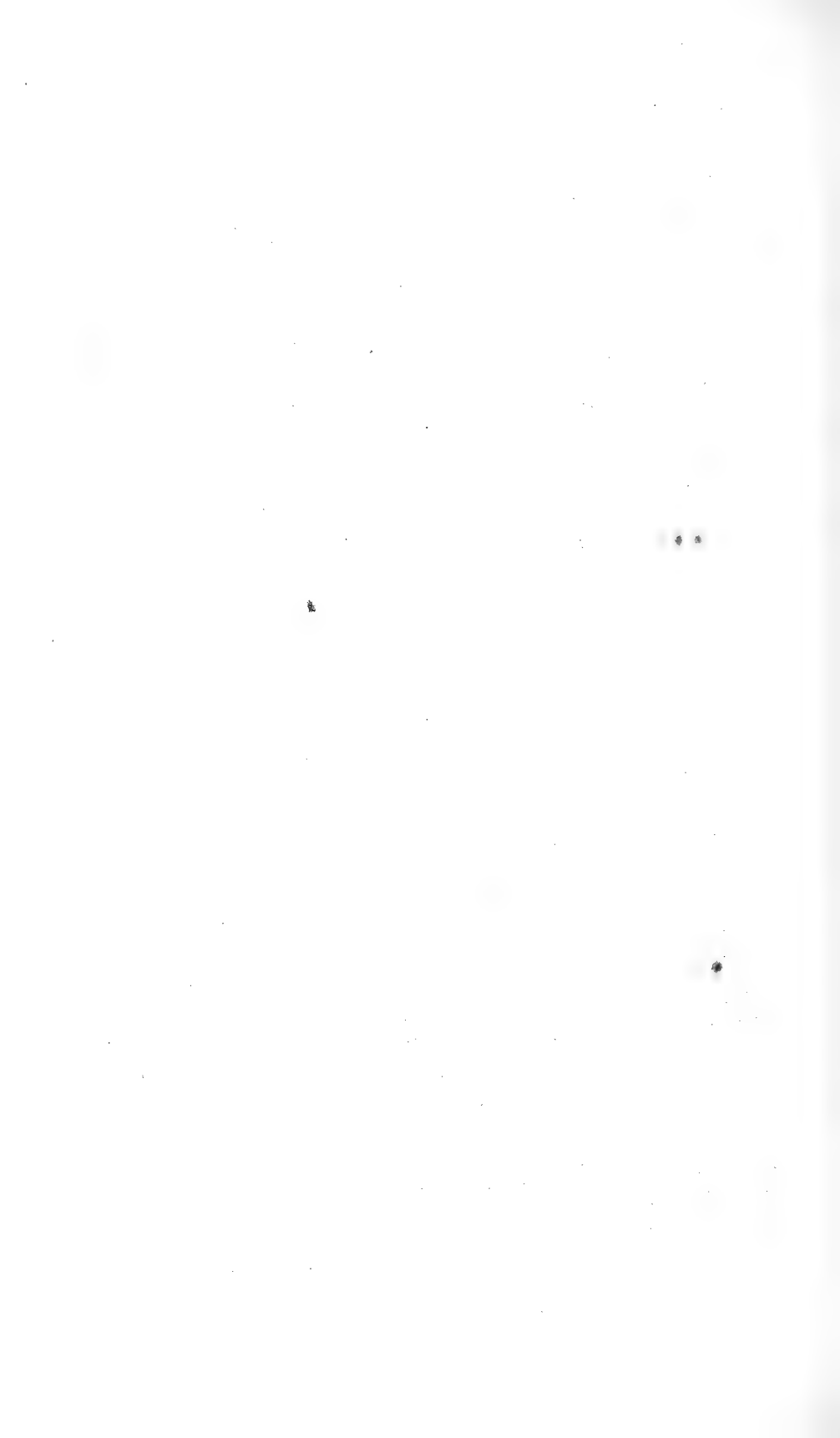

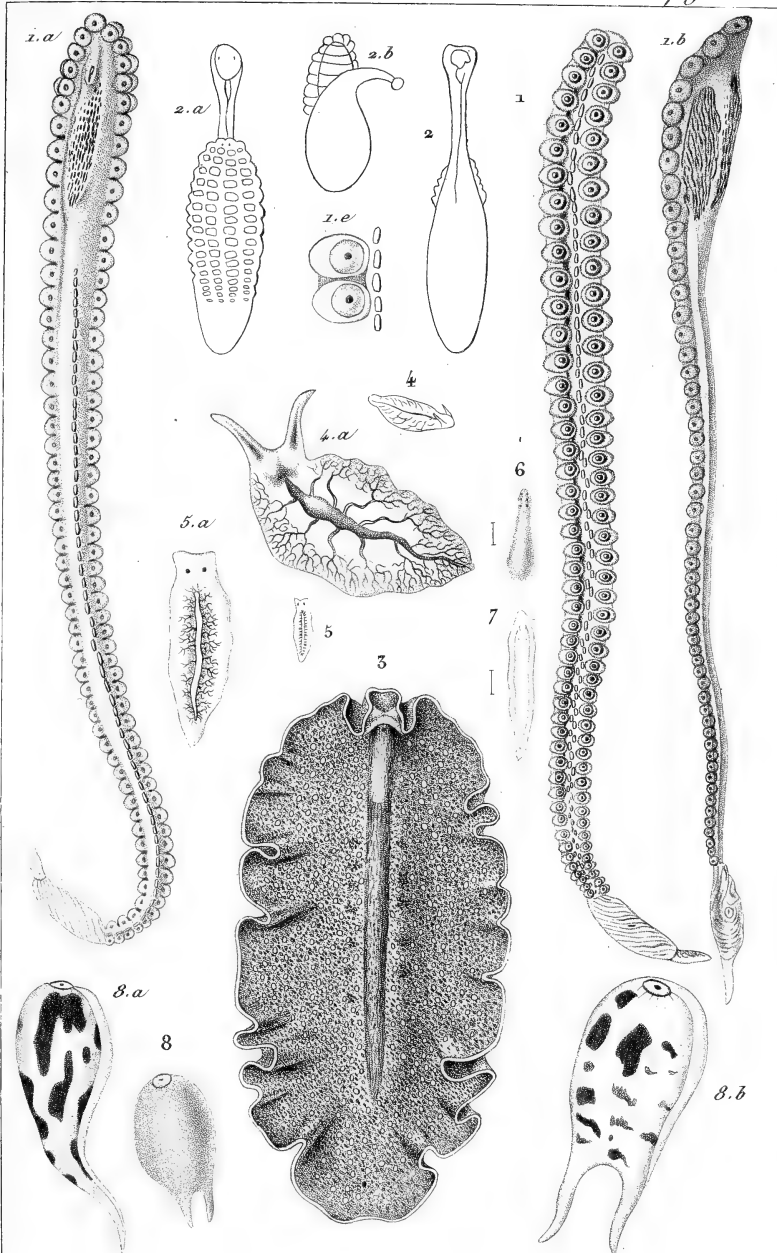

Gubin d'après Laurillard p^e

Impr. de Rémond.

Giraud sculp.

1. Hectocotile *octopodis*. Cuv. 2. *Aspidogaster conchicola*. Baer. 3. *Planaria aurantiaca*. Risso. 4. *Plan. cornuta*. Mull. 5. *Plan. lactea*. Mull. 6. *Prostoma chypsinoides*. Dugés. 7. *Derosoma notops*. Dugés. 8. *Vertumnus thetidicola*. Otto.

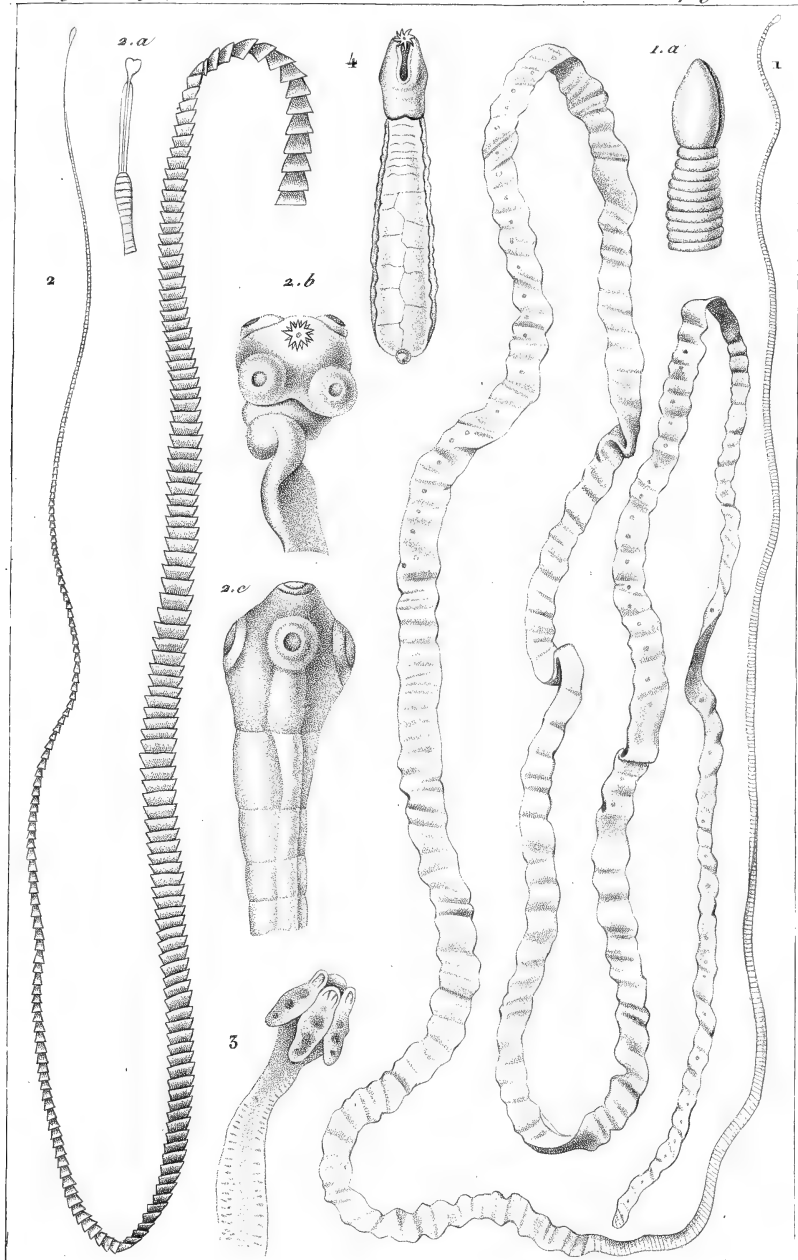

Querin et E. Bravais p^{ts}

Impr. de Remond.

Giraud sculp.

1. *Taenia lata*. Rud. Cav. 2. *Taenia solium*. Lin. Cav. 3. Tête du *Bothryocephalus coronatus*. Bl. 4. *Dibothryorhynchus lepidopii*. Bl.

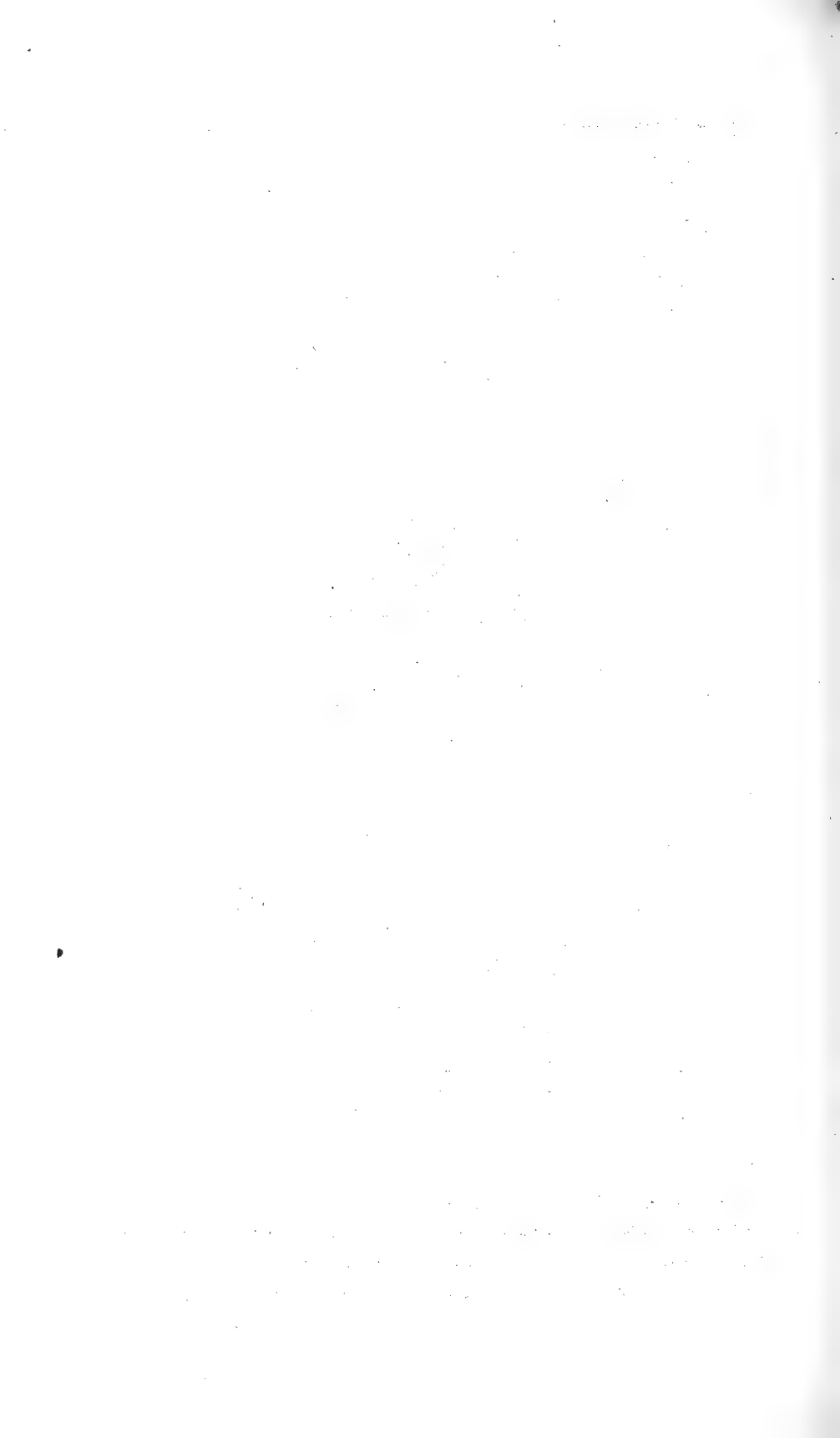

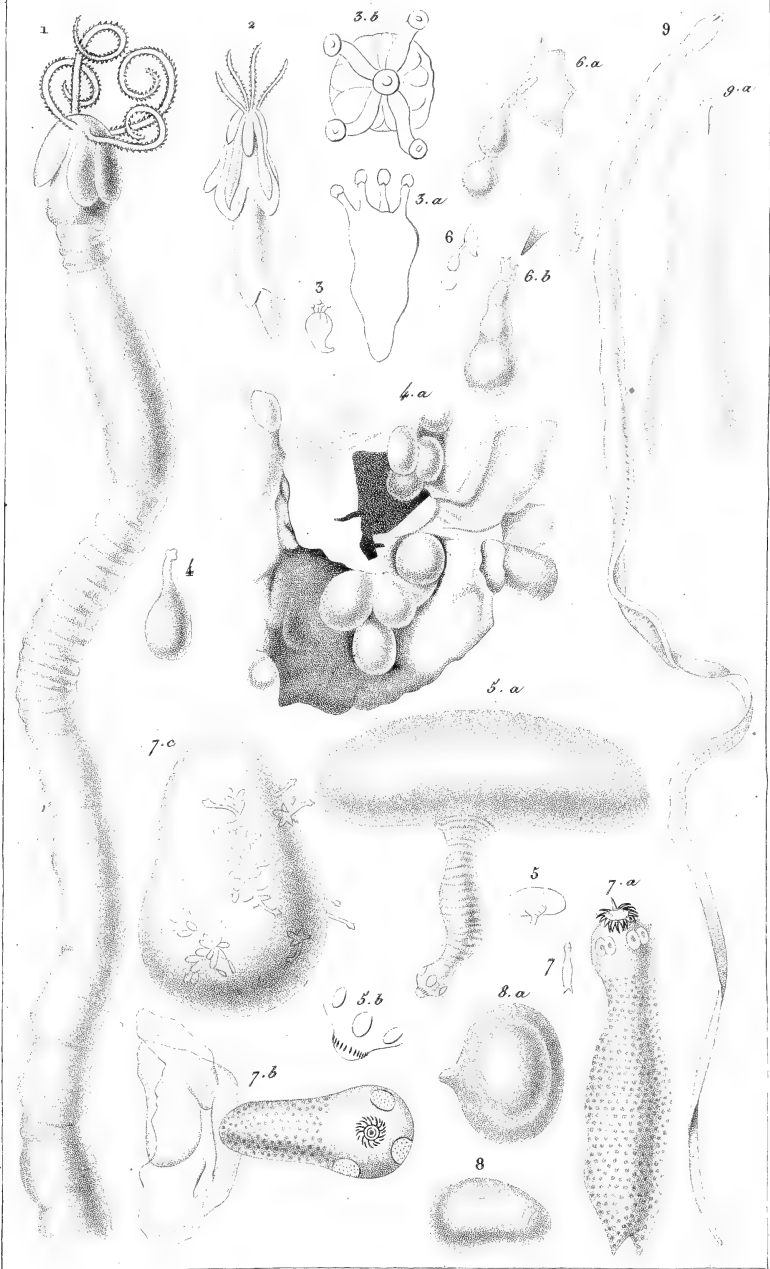

Gravés et E. Traviès p^{rs}

Impr^{ie} de Rémond.

Giraud sculp.

1. *Floriceps corollatus*, Cav. 2. *Tetrarhynchus lingualis*, Cav. 3. *Tentacularia Boscii*, Cav.
 4. *Cysticereus pisiformis*, L. 5. *Cysticereus finna*, Blum. 6. *Acrostoma amrit*, Lessert.
 7. *Cænurus cerebrialis*, Om. 8. *Echinococcus*. 9. *Ligula simplicissima*, Bl.

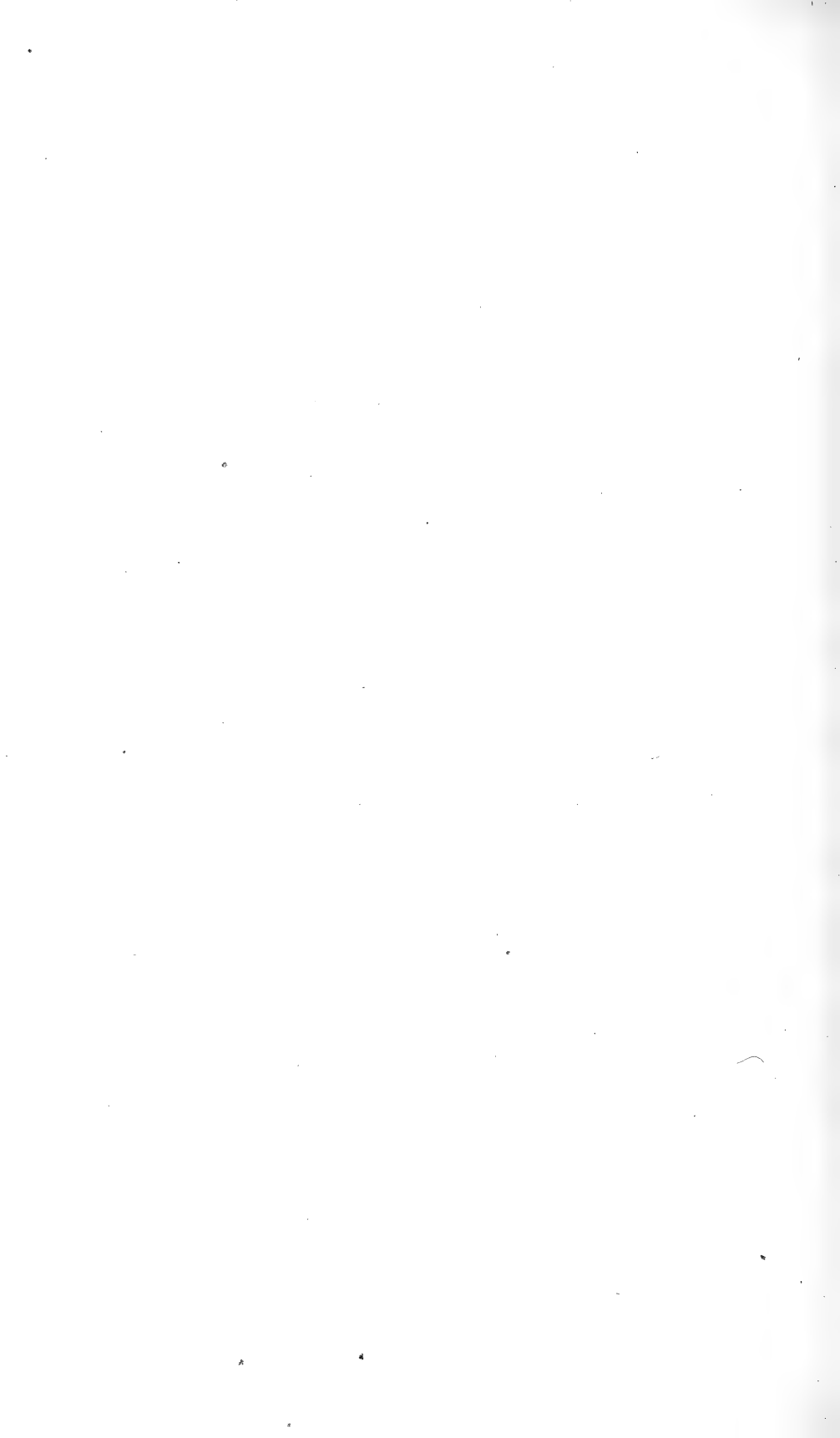

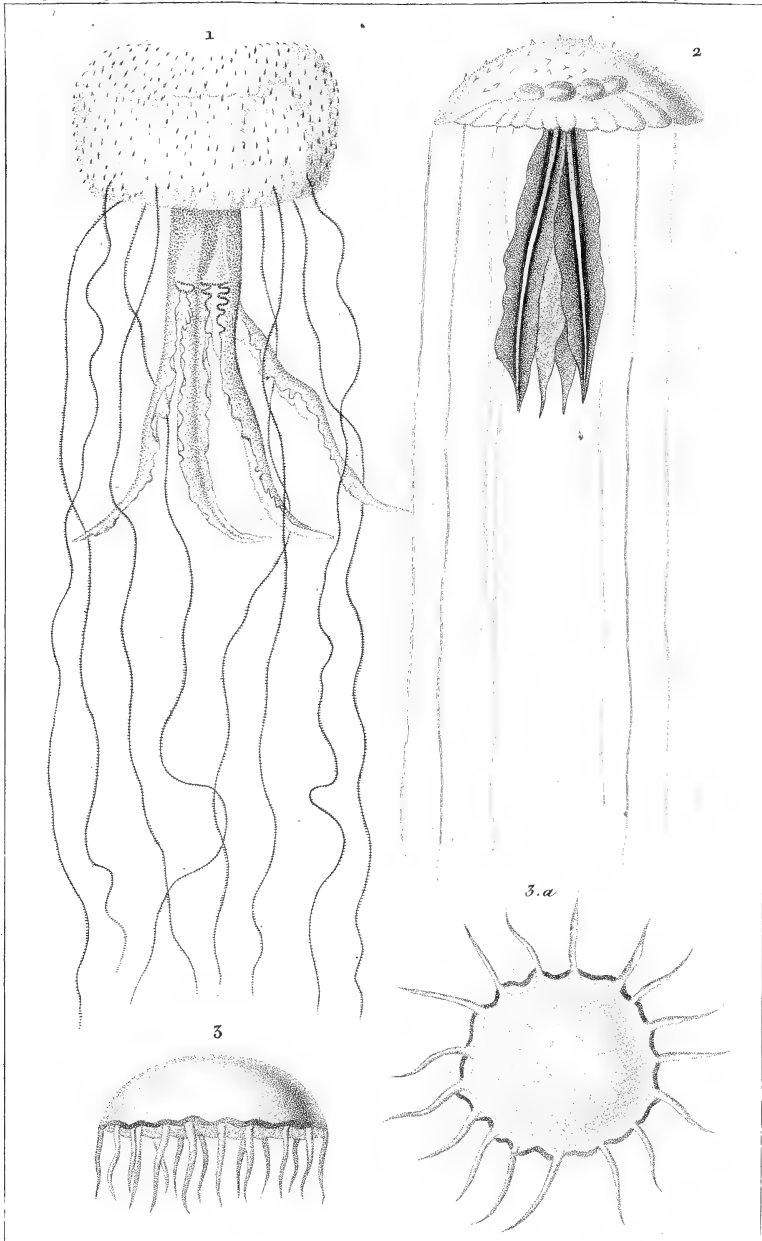

H. Guérin p^r

Impr^s de Rémond.

Giraud sculp.

1. *Pelagia panopyra*. Peron. 2. *Cyanæa Labiche*. Quoy et Gaim.

3. *Equorea cyanogramma*. Quoy et Gaim.

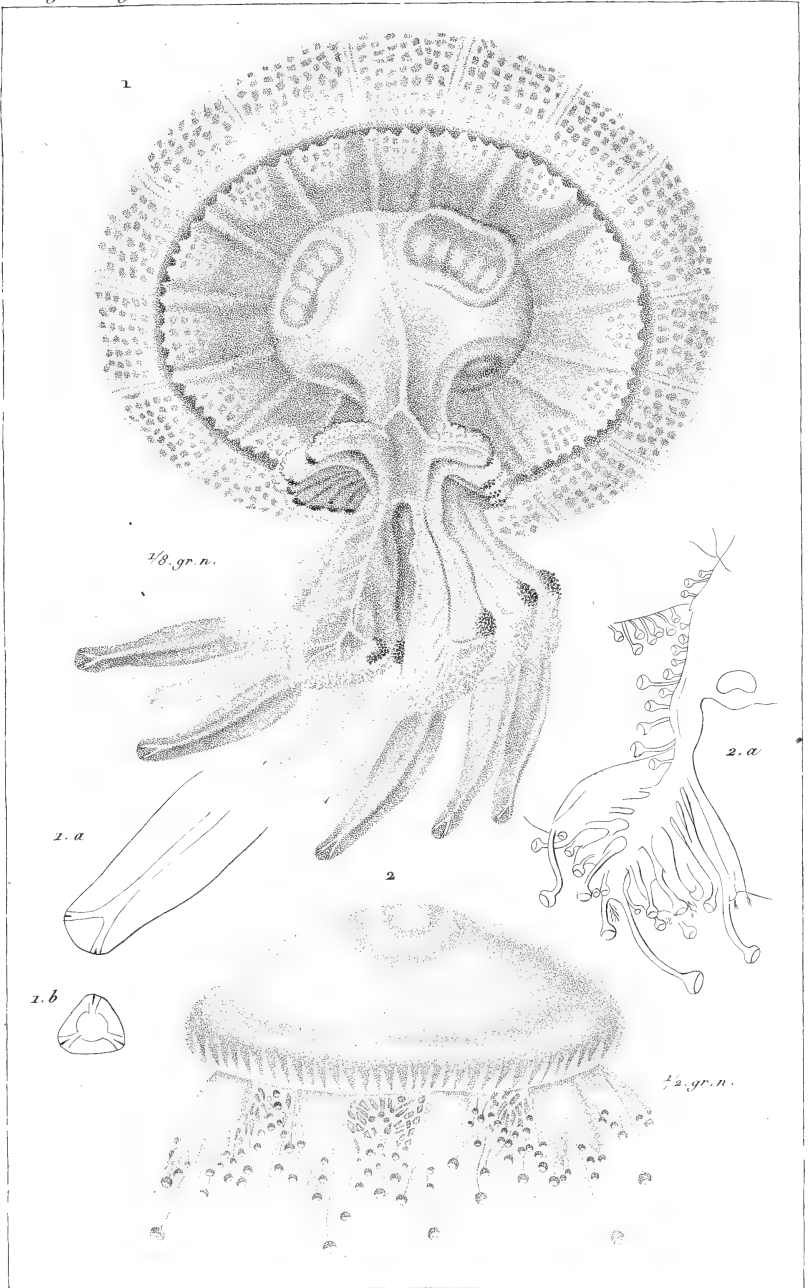

Goussin et E. Bravais p^t

Impr. de Rémond.

Giraud sculp.

1. *Rhizostoma alrovandi*. Risso. D'après un dessin de M. Laurillard.

2. *Cassiopea borbonica*. DeLachaise. Cav.

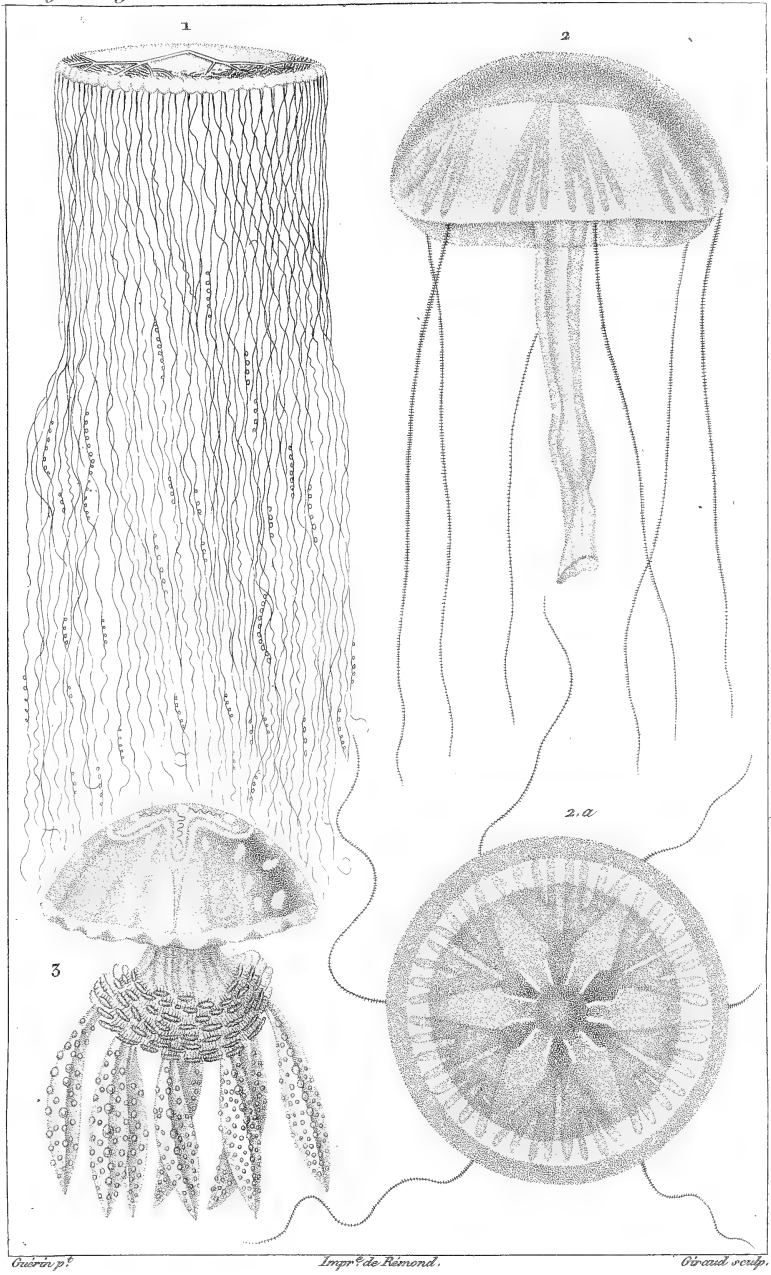

1. *Berenice eurisochroma*. Péron. 2. *Geryomia proboscida*. Forsk.

3. *Cephea papuensis*. Less.

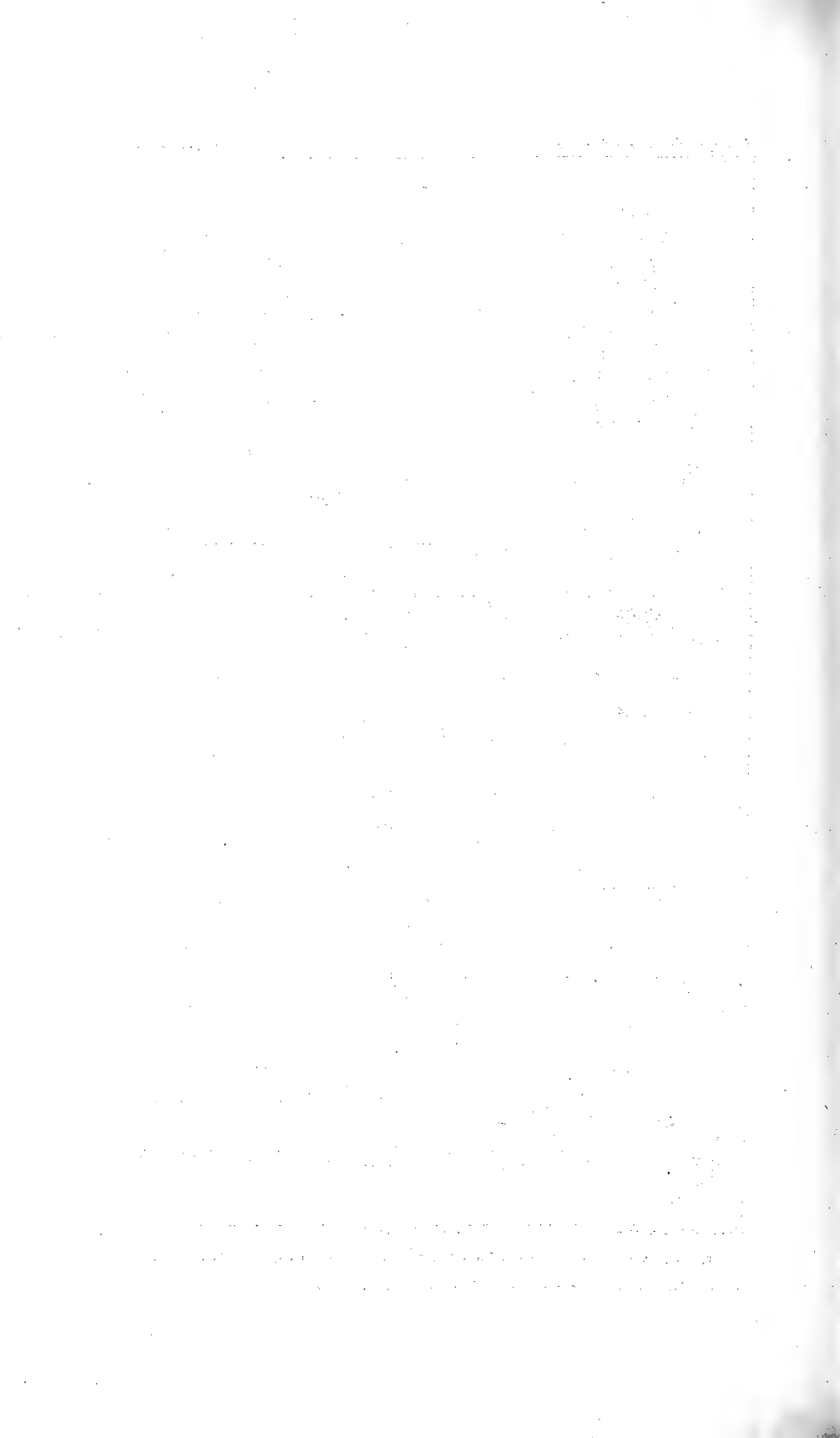

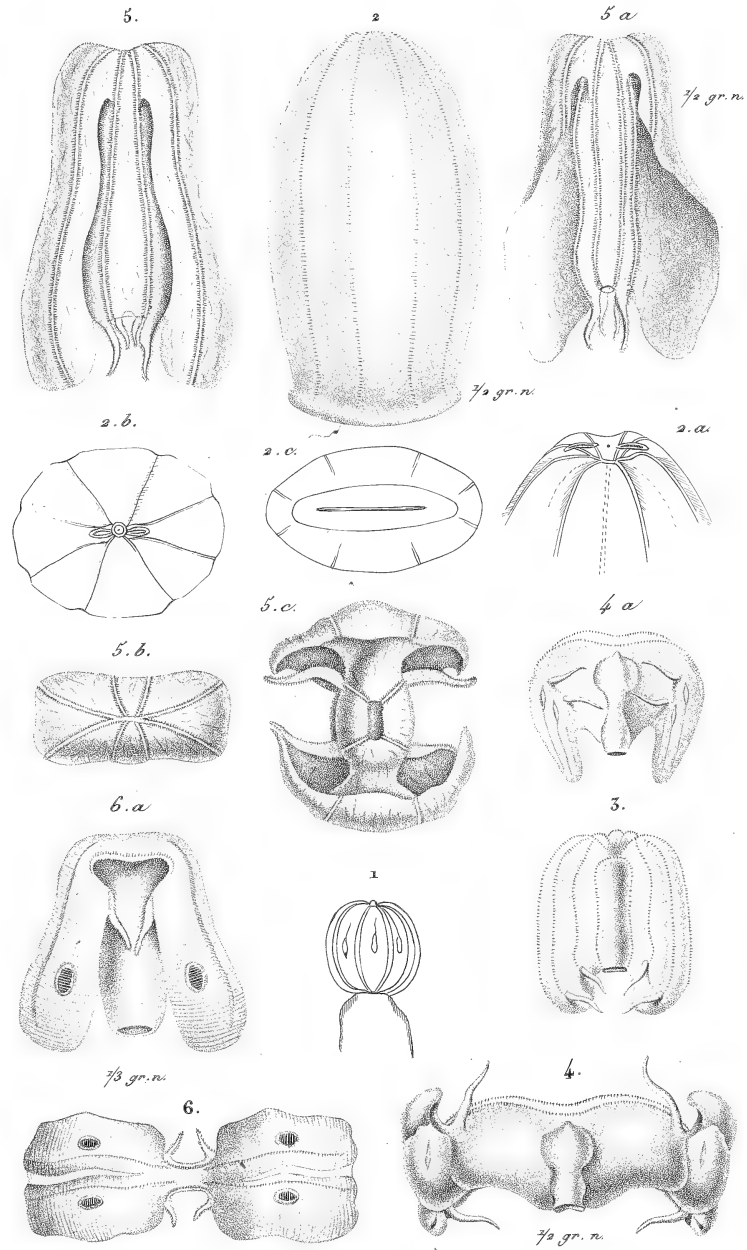

Cuvier et G. Traviès p.

Impr. de Rémond.

Giraud sculp.

1. Beres pilosus. Em. 2. Ber. (Talya) elongatus. Risso. 3. Ber. costata. Reyn. 4. Callianira bucephalon. Reyn. 5. Alcinoe vermiculata. Rang. 6. Ocyroe maculata. Rang.

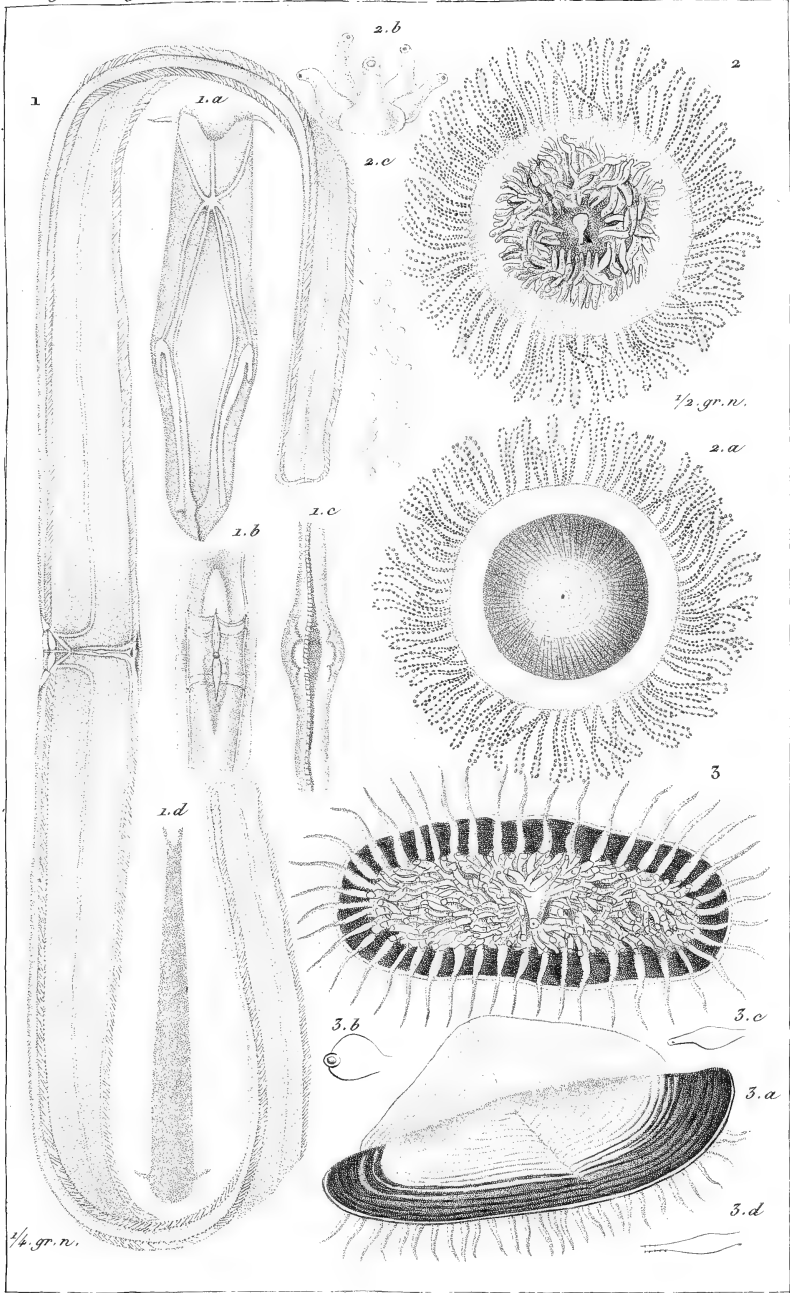

1. Cestum veneris, Lessour. 2. Porpita chrysocoma, Less.

3. Velella limbosa, Lam.

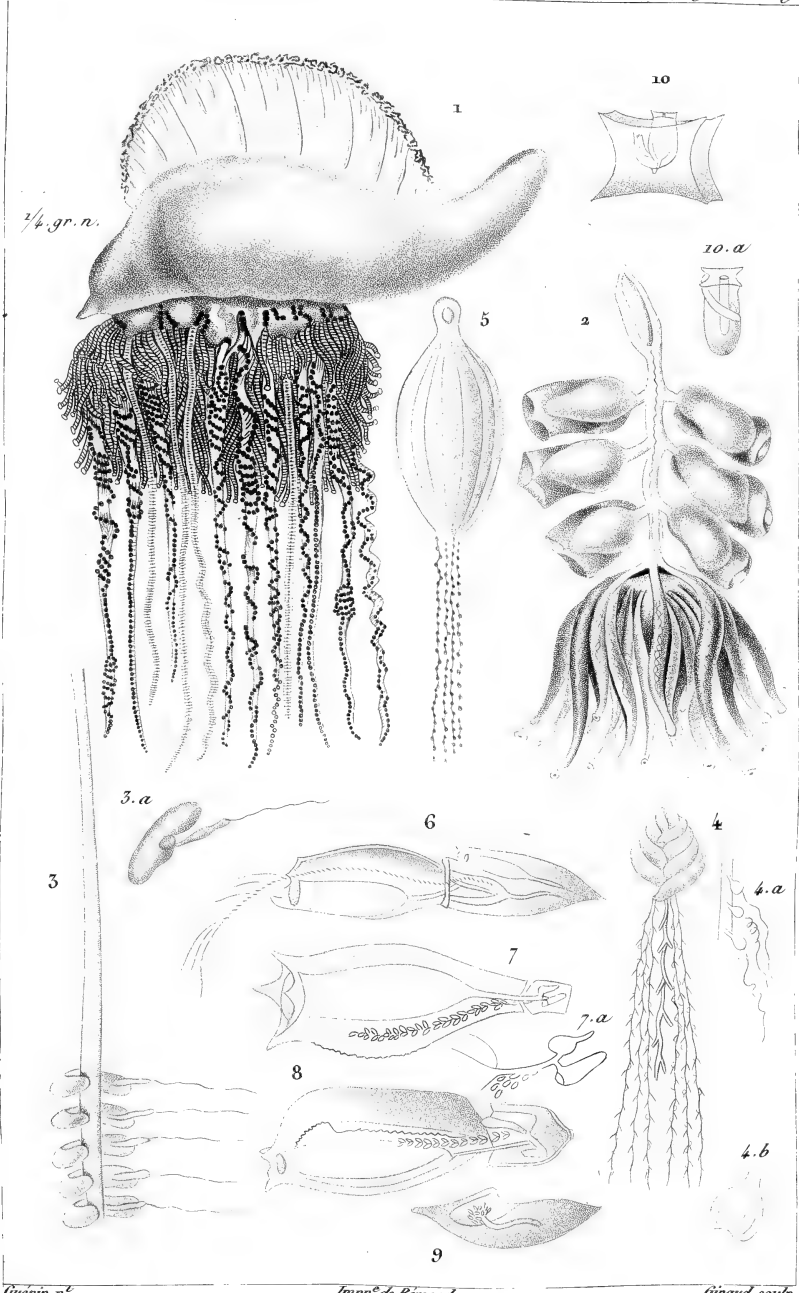

Ouvrin p^t.

Impr^e de Remond.

Giraud sculp.

1. *Physalia atlantica*. Less. 2. *Physosopora disticha*. Less. 3. *Phys. nicea*. Laur. 4. *Hippopodius luteus*. Q. et G. 5. *Rhizophyza heliantha*. Q. et G. 6. *Diphia dispar*. Bory. 7. *Calpe pentagona*. Q. et G. 8. *Abyla trigona*. Q. et G. 9. *Cymba sagitta*. Q. et G. 10. *Cuboïdes vitreus*. Q. et G.





Ouvrière et B. Travies p^{re}

Impr. de Rémond.

Giraud sculp.

1. *Actinia corallina*. Risso. 2. *Thalassiananthos aster*. Ruppel. 3. *Discosmus nummiforme*. Rip.
 4. *Zoanthus sociatus*. Cuv. 5. *Lucernaria campanula*. Lamouroux.



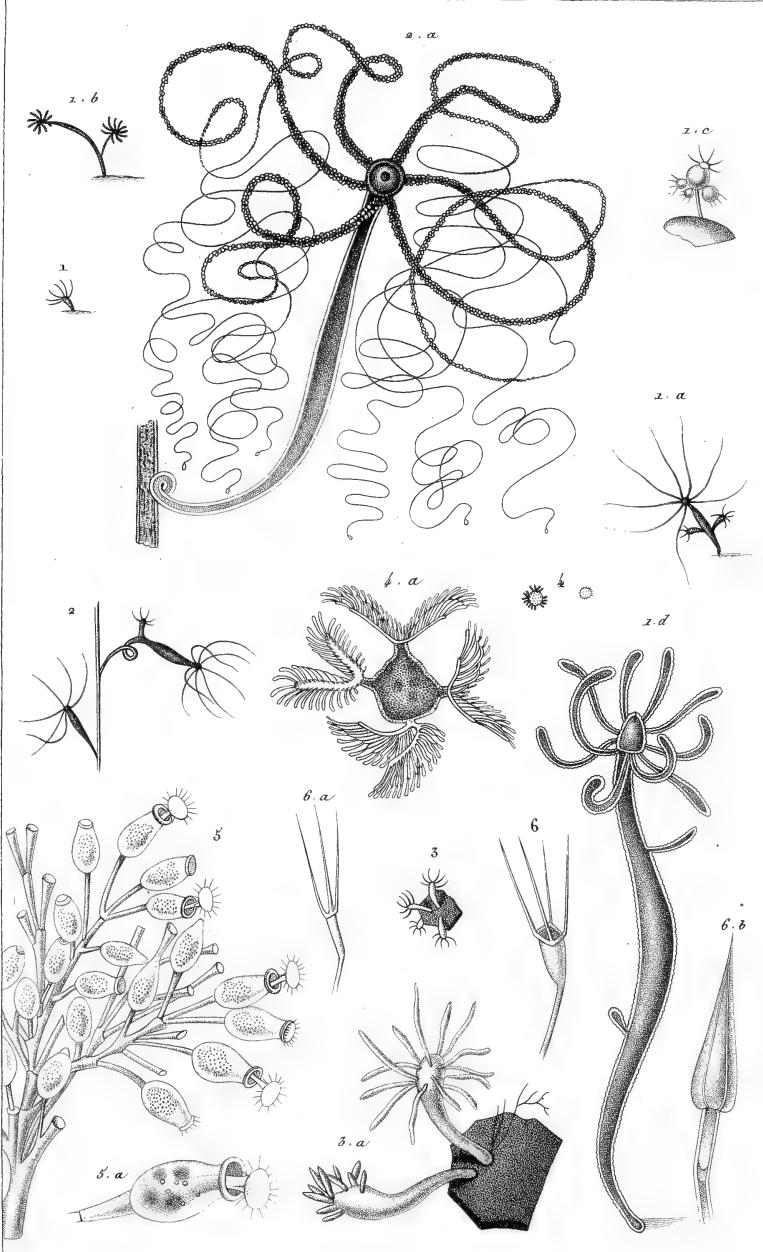

E. Guérin p.

Impr. de Rémond.

Lebrun sculp.

1. *Hydra viridis*, Trembl. Cuv. 2. *Hyd. fusca*, Tr. Cuv. 3. *Coryna multicornis*, Forst. Cuv.
 4. *Cristatella mucedo*, Cuv. 5. *Vorticella opercularis*, Bory. de Sauss. 6. *Pedicellaria tridens*, Mull. Cuv.

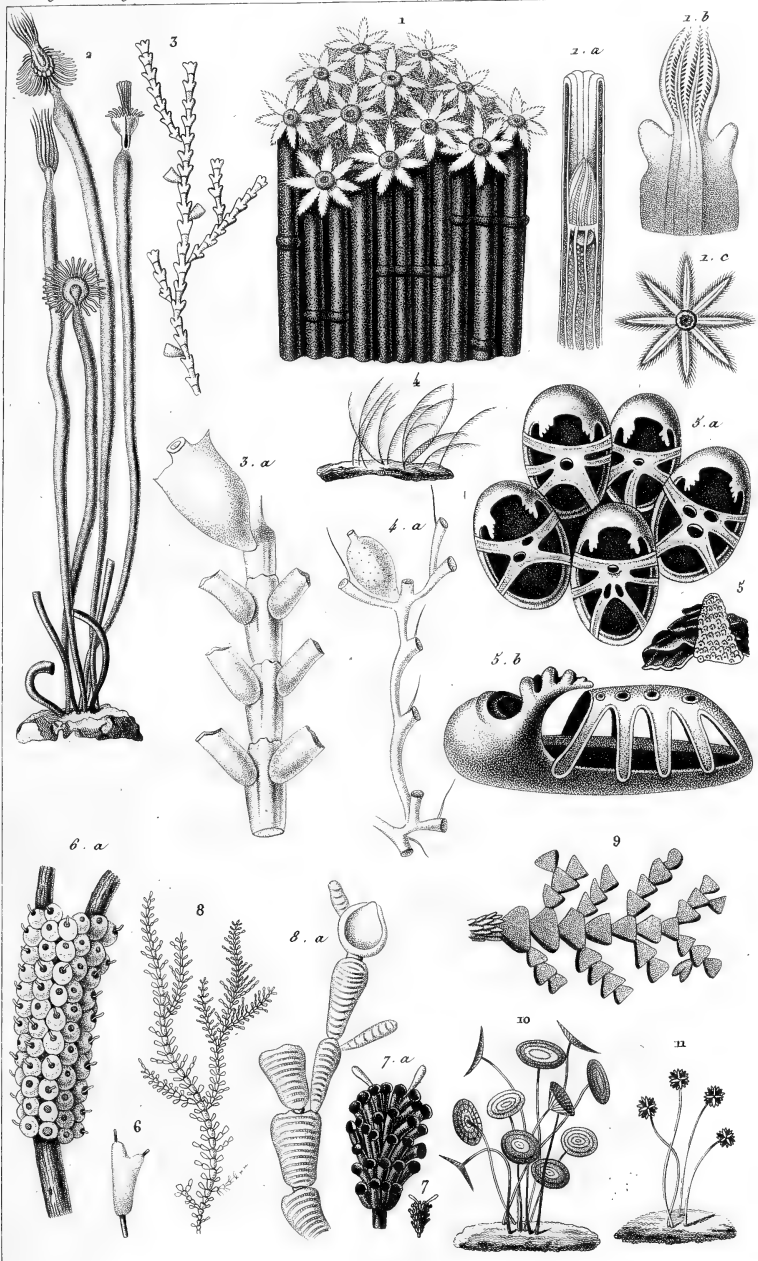

B. Guérin p^l

Impr^o de Remond.

Lebrun sculp.

1. *Tubipora rubecola*, Quoy. 2. *Tubularia indivisa*, Lam. 3. *Sertularia tamarindus*, Ellis. 4. *Eucratea cornuta*, Ellis. 5. *Flustra Aragoi*, Esp. d'Ag. 6. *Cellepora puniceosa*, Ellis. 7. *Tubulipora tubulosa*, Emel. 8. *Corralina officinaris*, Lin. 9. *Flabellaria opuntia*, Ellis. 10. *Acetabulum mediterraneum*, Cavol. 11. *Polyphysa aspergillum* Lamour.

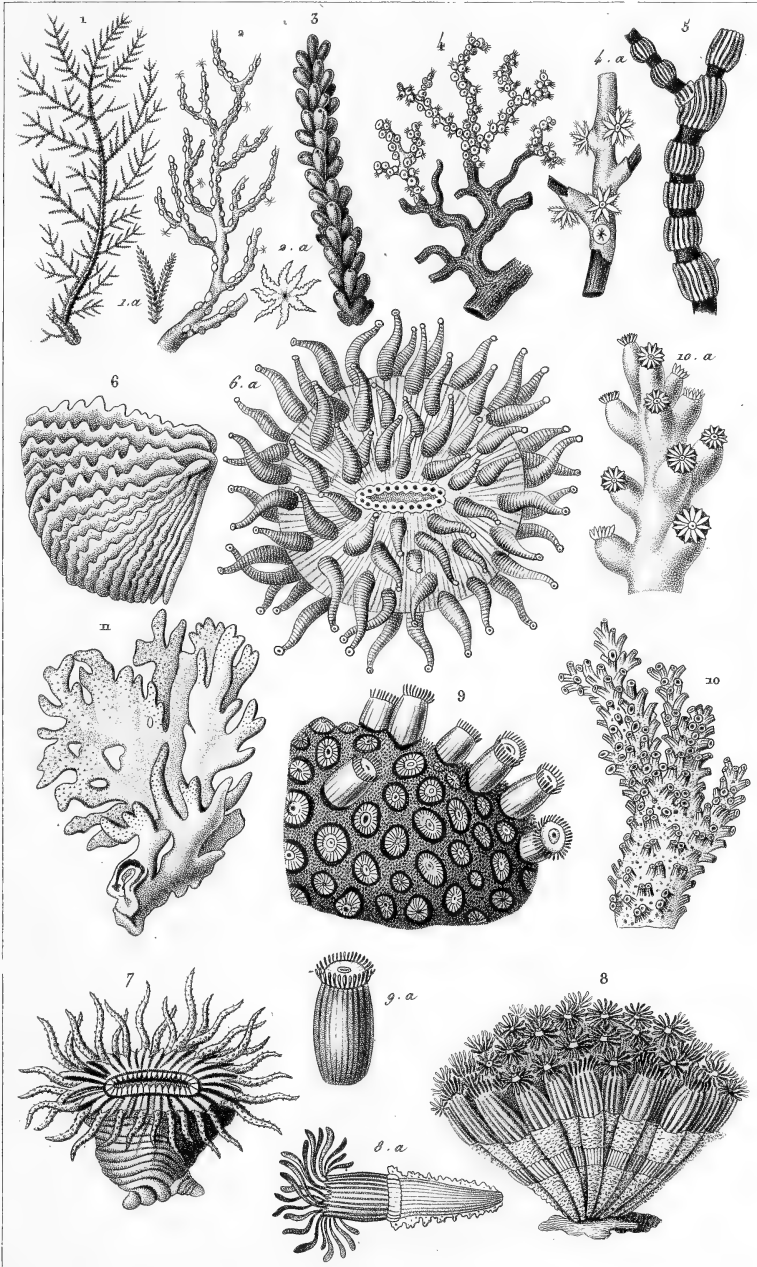

E. Guérin p.^s

Impr.^o de Rémond.

Lebrun sculp.

1. *Antipathes myriophylla*, Ehrh. et Sol. 2. *Gorgonia verrucosa*, Cavol. 3. *Eunicea mammosa*, Lamour.
 4. *Corallium rubrum*, Cavol. 5. *Isis hippuris*, Ehrh. et Sol. 6. *Fungia crassiventaculata*, Quoy. 7. *Turbinolia rubra*, Quoy. 8. *Caryophyllia fasciculata*, Lam. 9. *Astrea calicularis*, Lam. 10. *Madrepora abrotanoïdes*, Lam. 11. *Millepora alaicornis*, Pall.

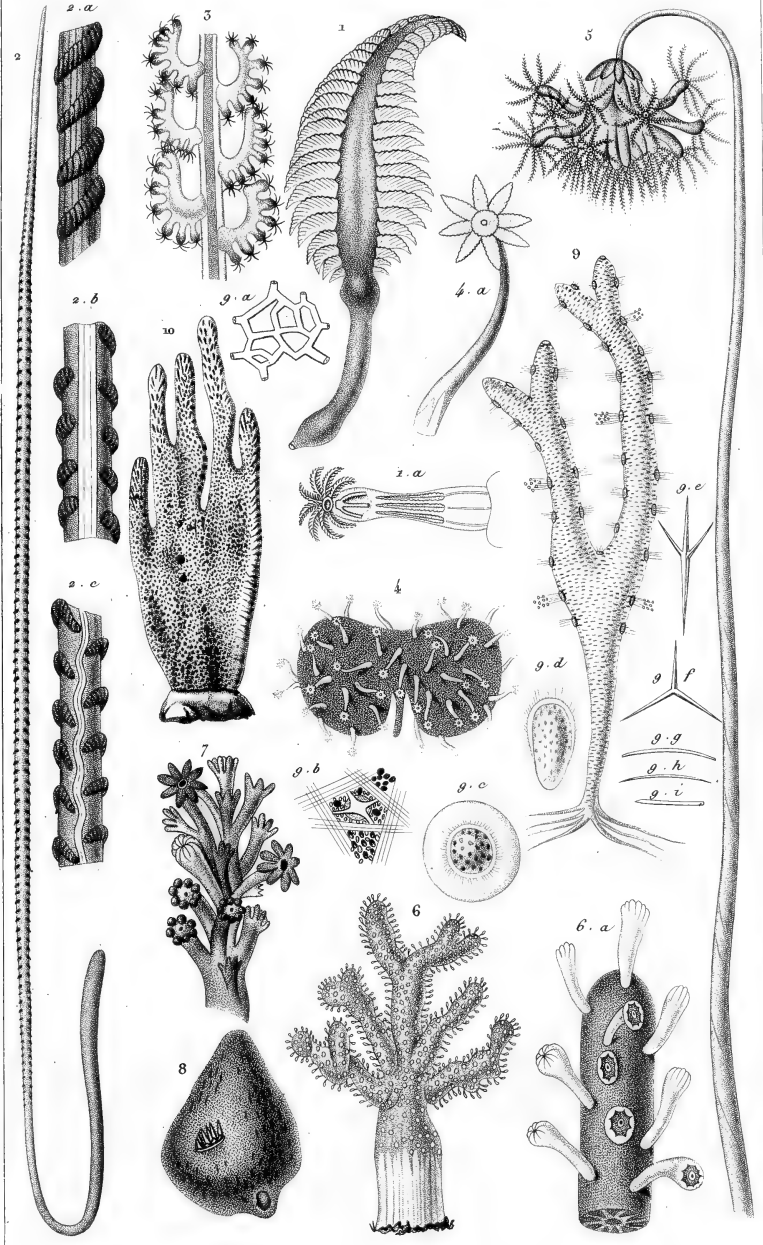

E. Guérin p.^c Impr. de Remond. Lebrun sculp.

1. Pennatula grisea, Cmel. 2. Virgularia juncea, Pall. 3. Fragm de Virg mirabilis, Mull
 4. Renilla violacea Quoy. 5. Umbellularia encrinus, Ellis. 6. Alcyonium aurantiacum, Quoy.
 7. Fragm grossi de l'Alc ramosum, Quoy. 8. Thethyum lycurium, Marcigli 9. Spongia oculata,
 Pallas. 10. Spongia manus, Bl

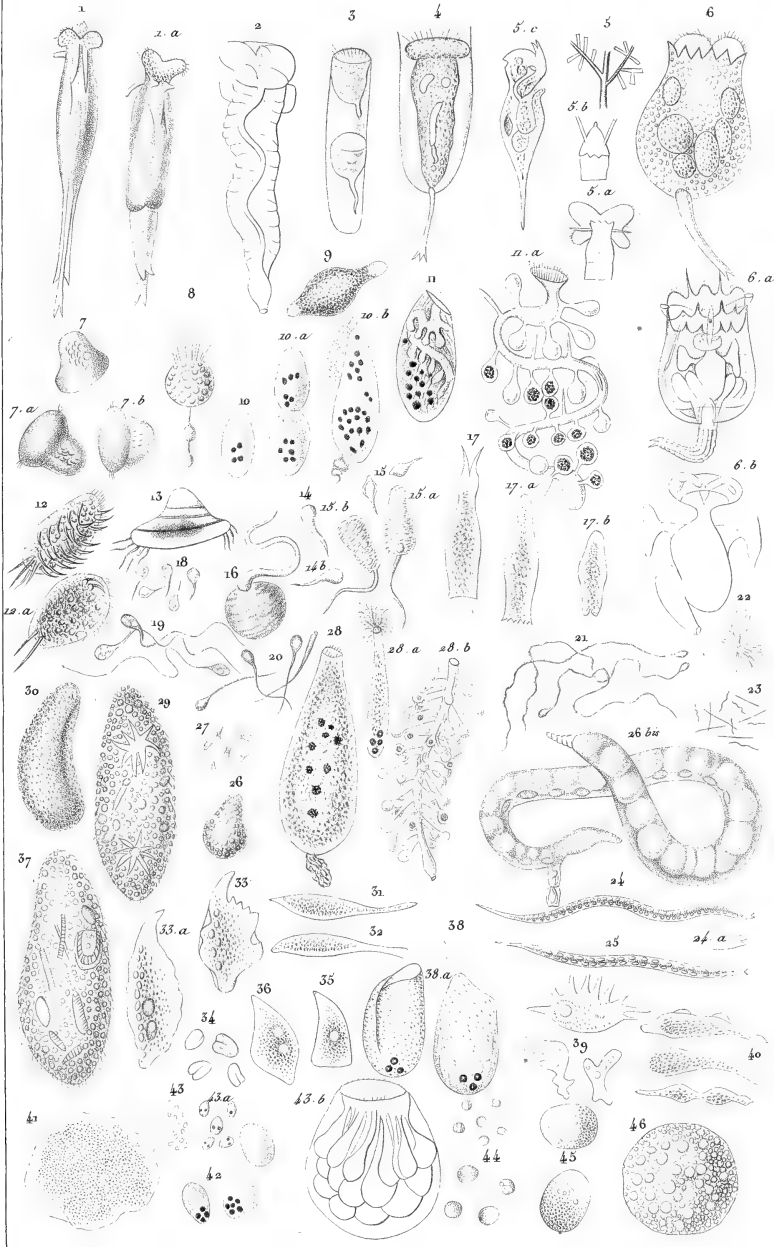

E. Guérin p.

Impr. de Béchard

Lebrun sculp.

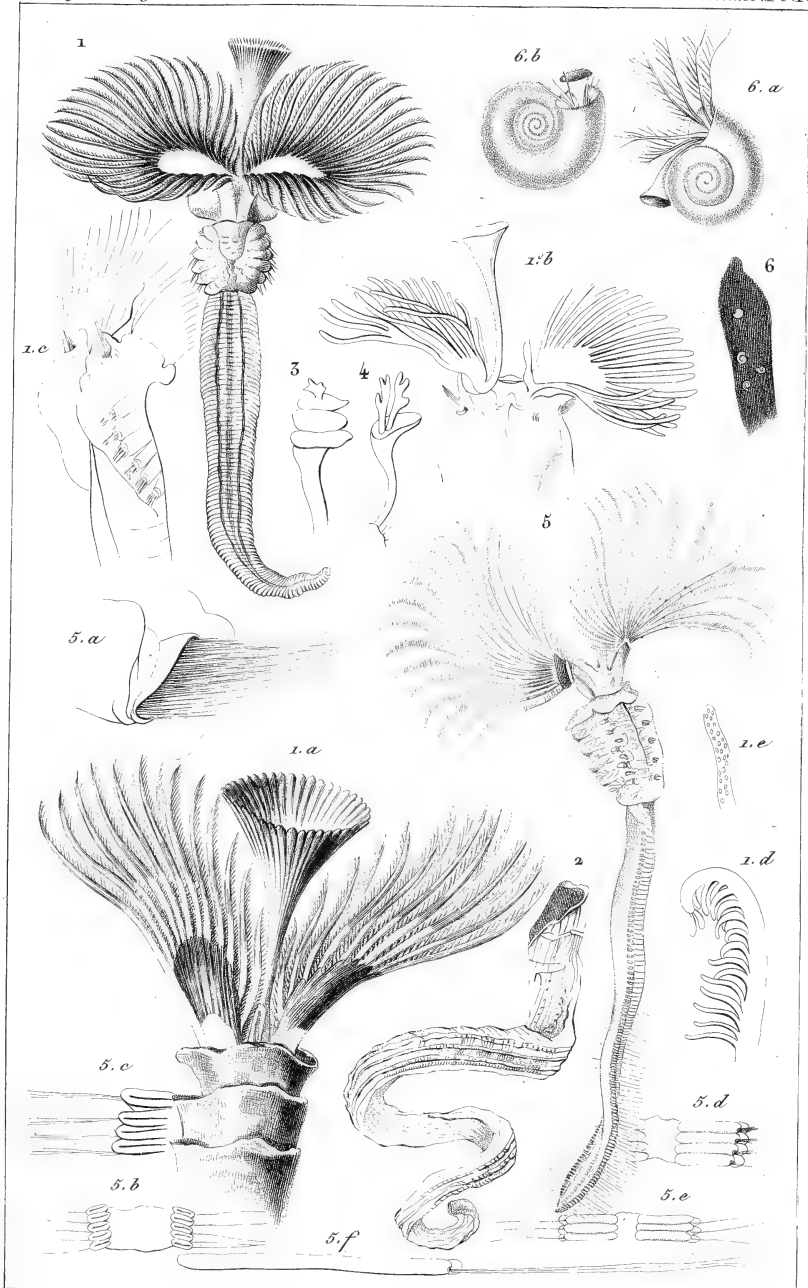

Cuvier d'après M. Cuvier.

Impr. de Rémond.

Giraud sculp.

1. *Serpula contortuplicata*. Cuv. 2. *Tuyeau calc. de la Serpula costalis*. Lam. 3. *Opercule de Serpula stellata*. Cuv. abildy. 4. *Opercule de Serpula bicornis*. Cuv. abildy. 5. *Sabella protula*. Cuv. 6. *Spirorbis nautiloïdes*. Lam.

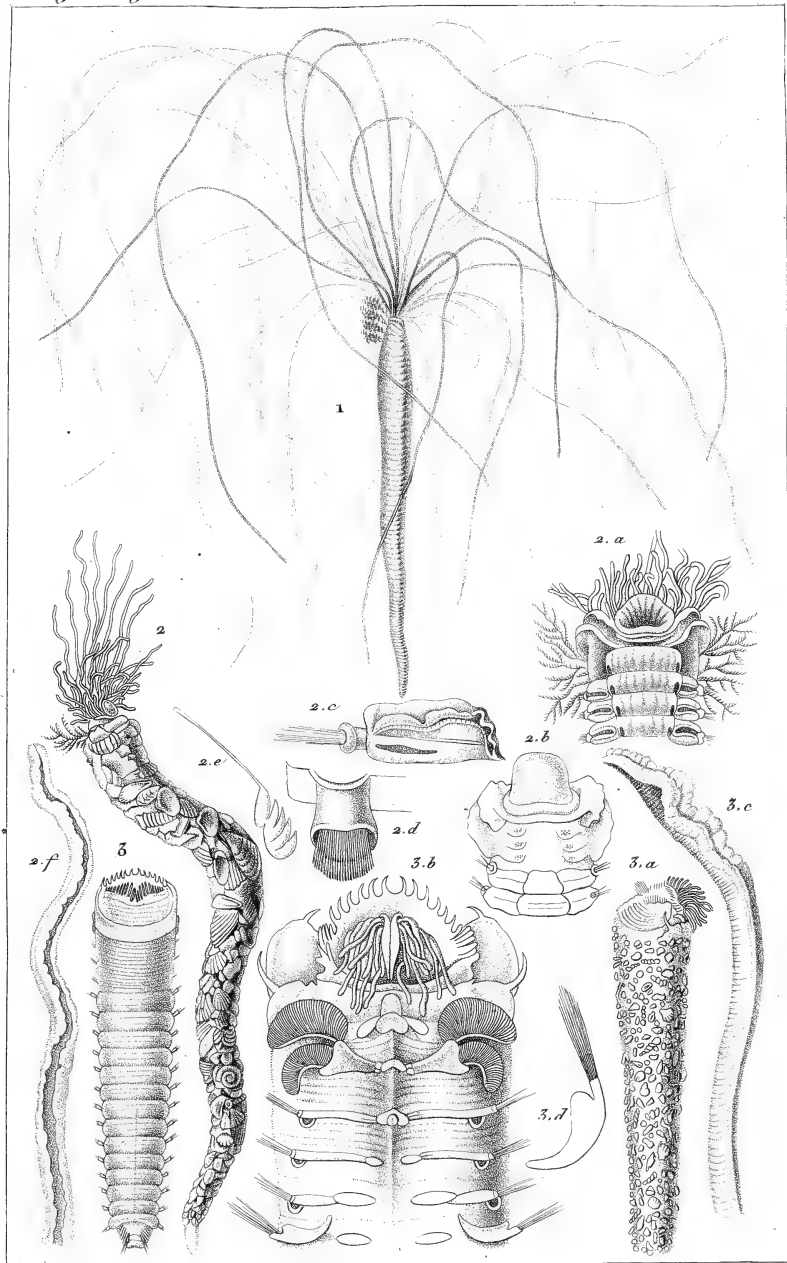

Guérin et E. Bravais p.^r

Impr.^o de Rémond.

Girault sculp.

1. *Terebella variabilis*, Risso. 2. *Terebella medusa*, Sav.

3. *Amphitrite aegyptia*, Cuv. Sav.

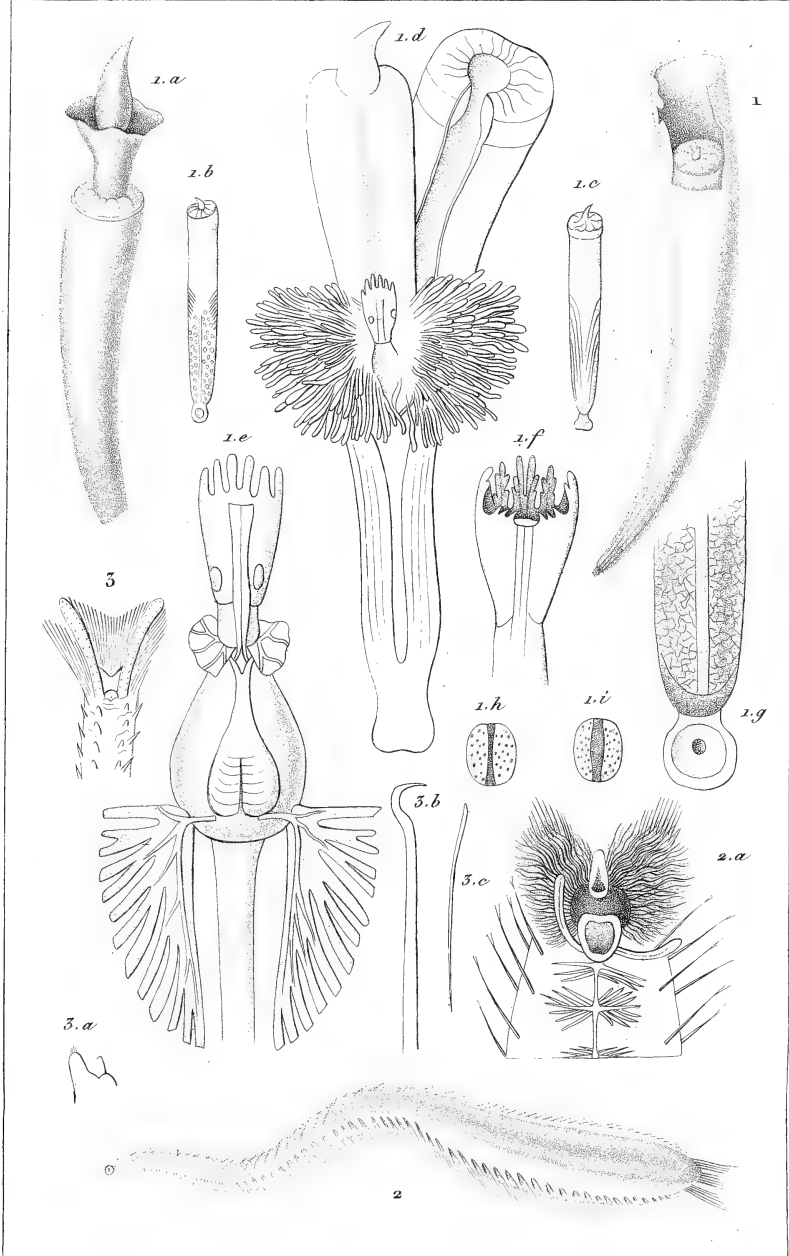

K. Guérin p^t

Impr. de Rémond.

Giraud sculp.

1. *Dentalium entalis*. Lin. 2. *Siphostoma diplochaitos*. Otto.

3. Détails de *Siph. uncinata*. Aud. et Milnes Edw.

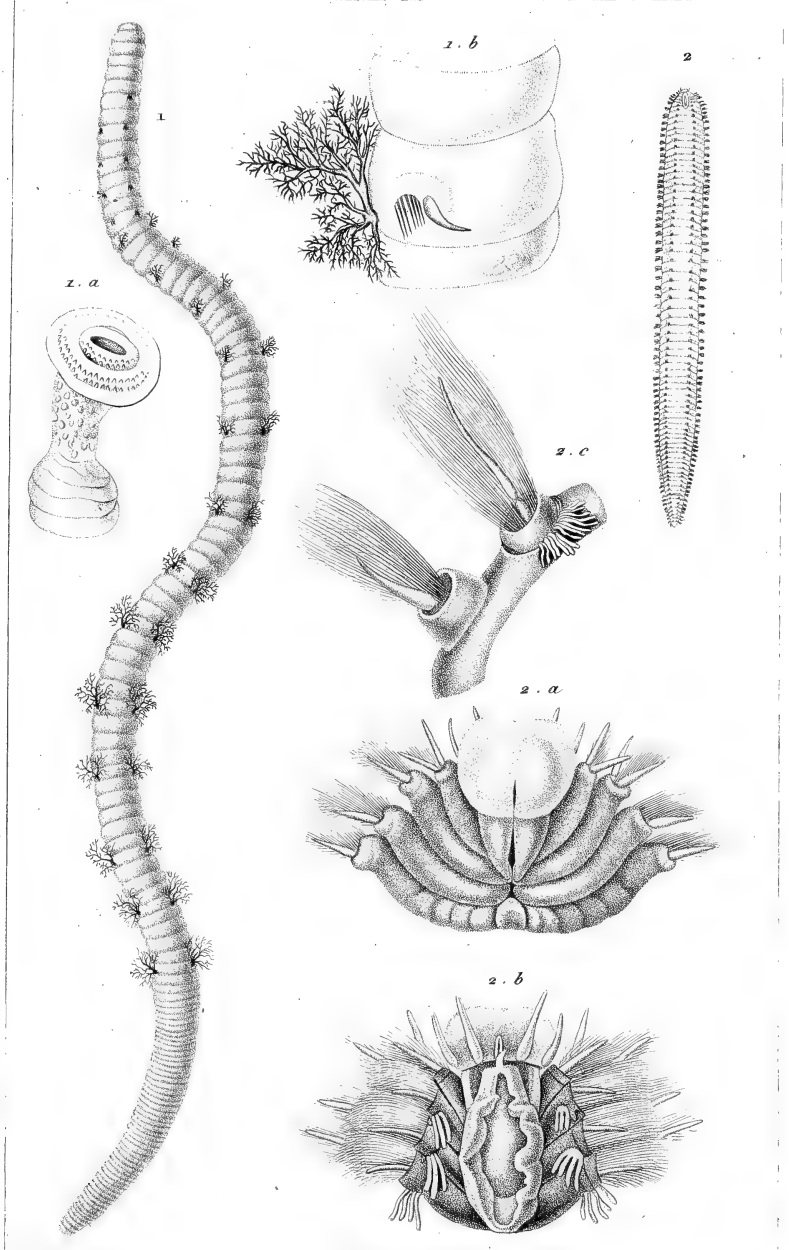

Quérin et E. Traisné p.^o

Impr.^o de Rémond.

Giraud sculp.

1. *Arenicola piscatorum*, Cuv. 2. *Pleyone alyonia* Sw.

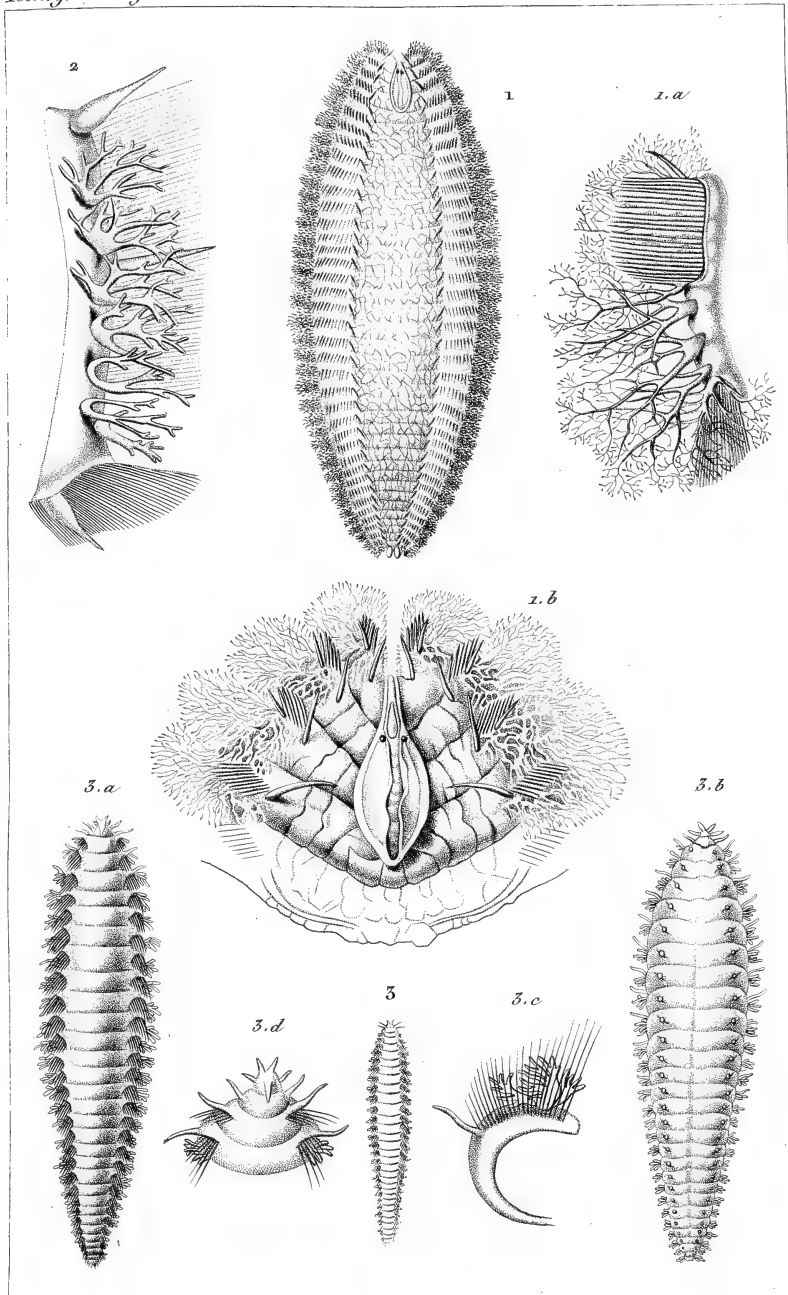

Oudin et B. Traviès p^l

Impr^e de Rémond.

Giraud sculp.

1. *Euphrosine laureata*. Sav. Cuv. 2. Branchies de l'*Eup. mirtosa*. Sav.

3. *Hipponoe Gaudichaudii*. Aud. Cuv.

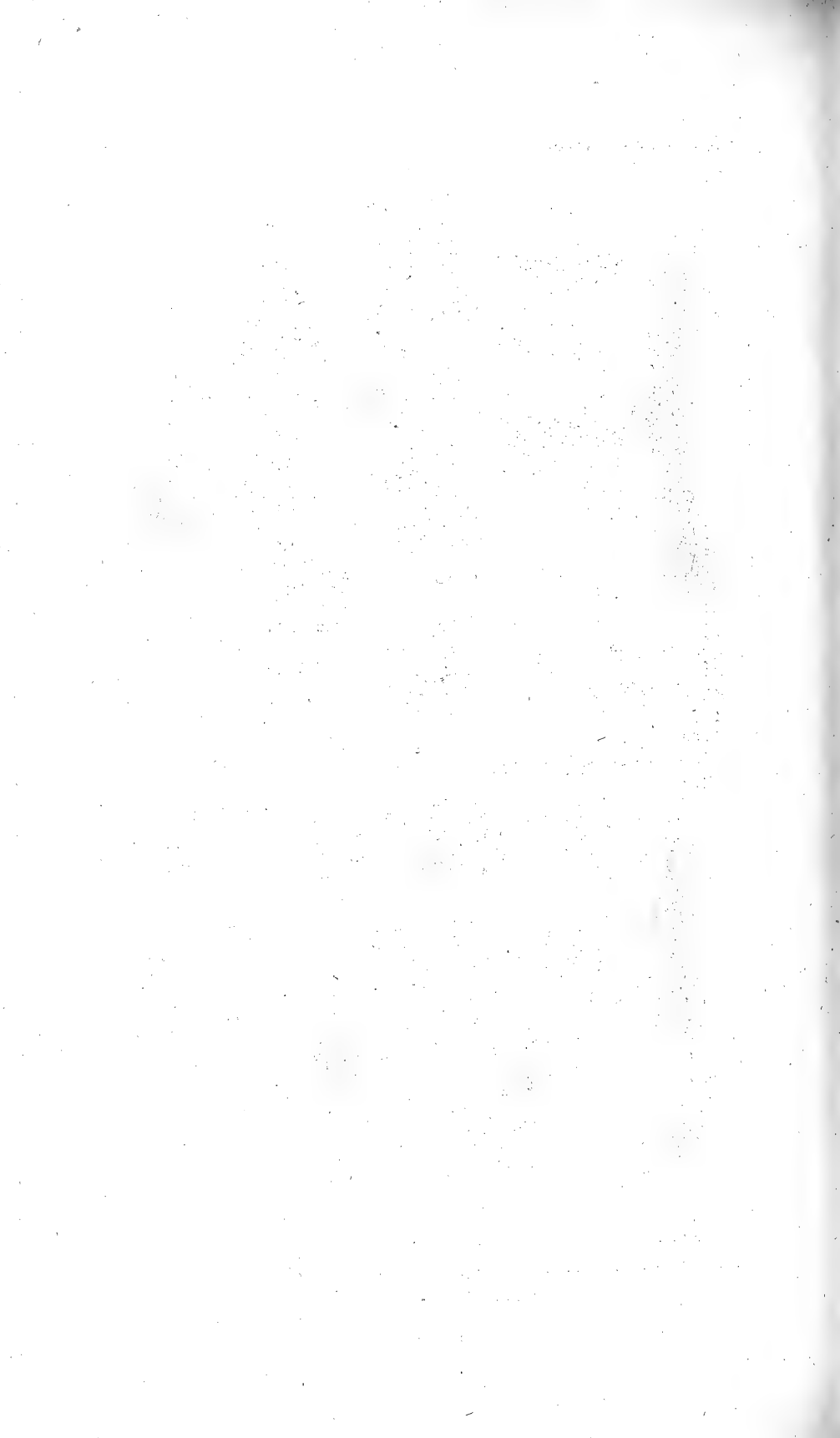

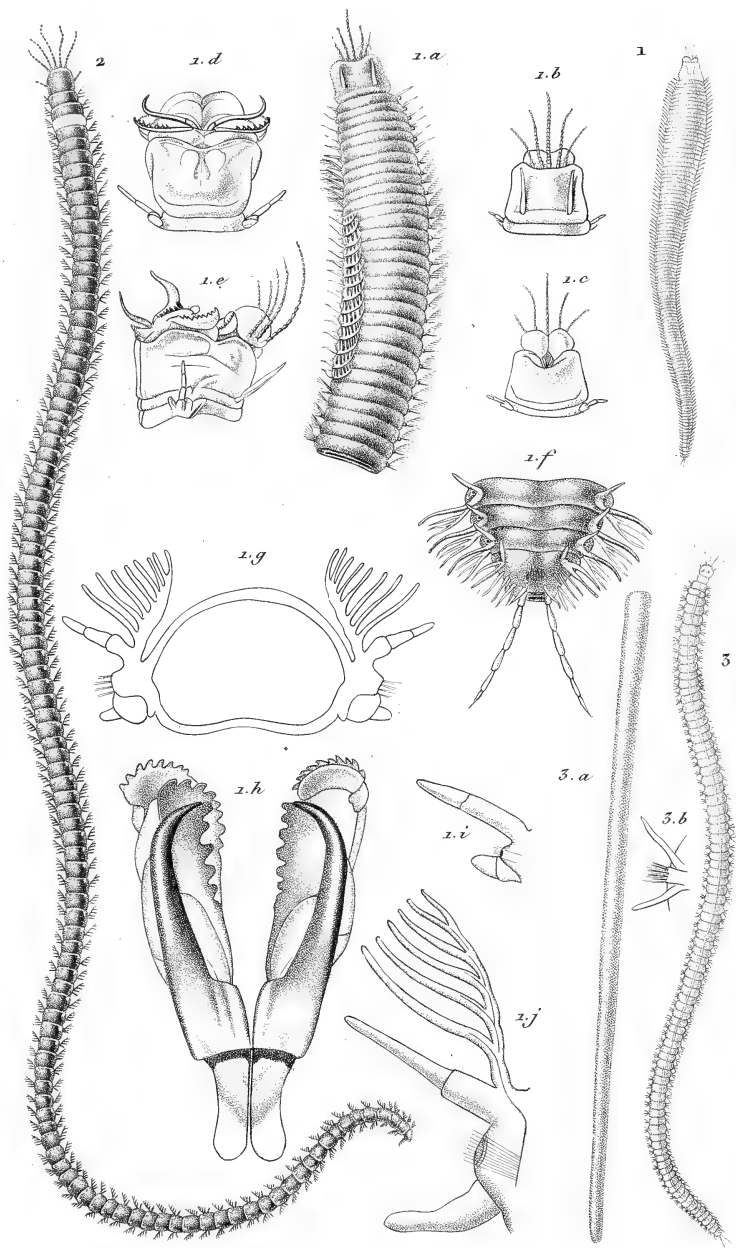

Cuvier et E. Bravais sculp.

Impr. de Rémond.

Giraud sculp.

1. Eunice (Leodice, Sav.) antennata, Savigny. 2. Eun. sanguinea, Latr. Notes de M. Cuvier.

3. Eunice tubicola, Muller.

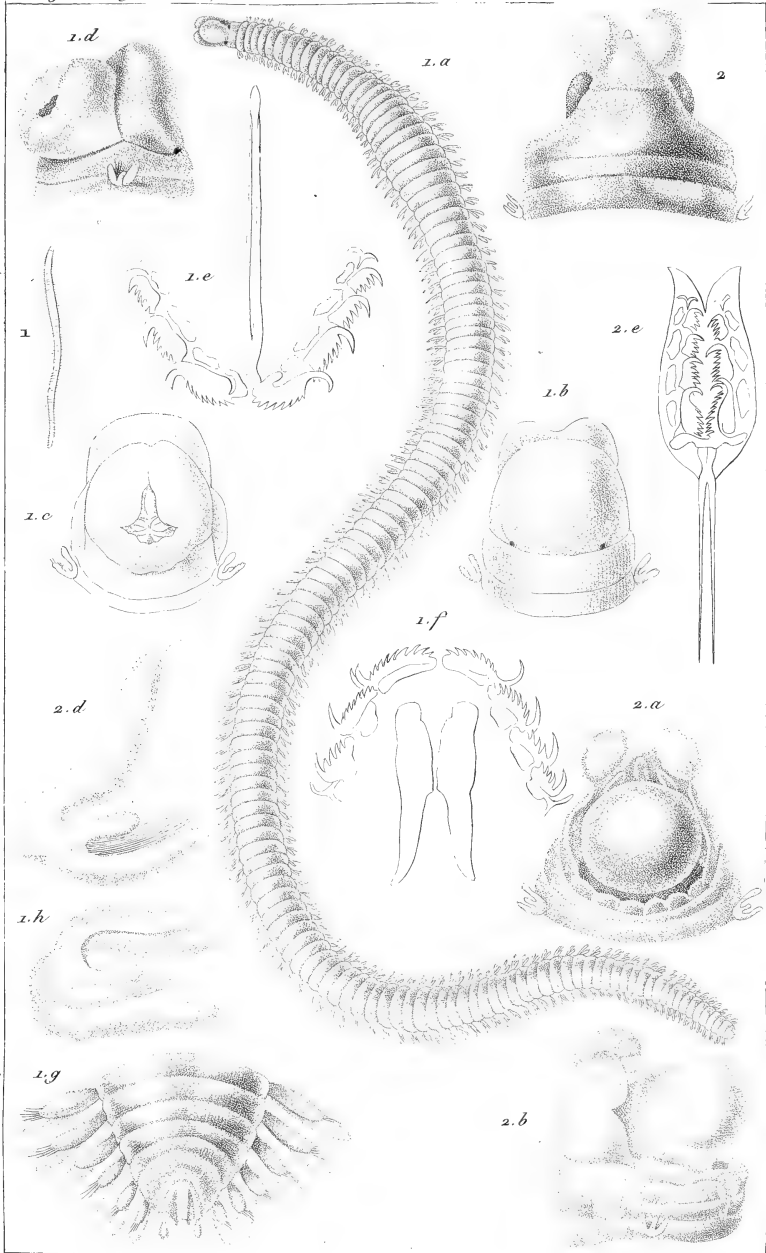

Goulet et B. Gravès p^l

Impr. de Remond.

Giraud sculp.

1. *Enone lucida*. Sav. 2. *Aglaura fulgida*. Sav.

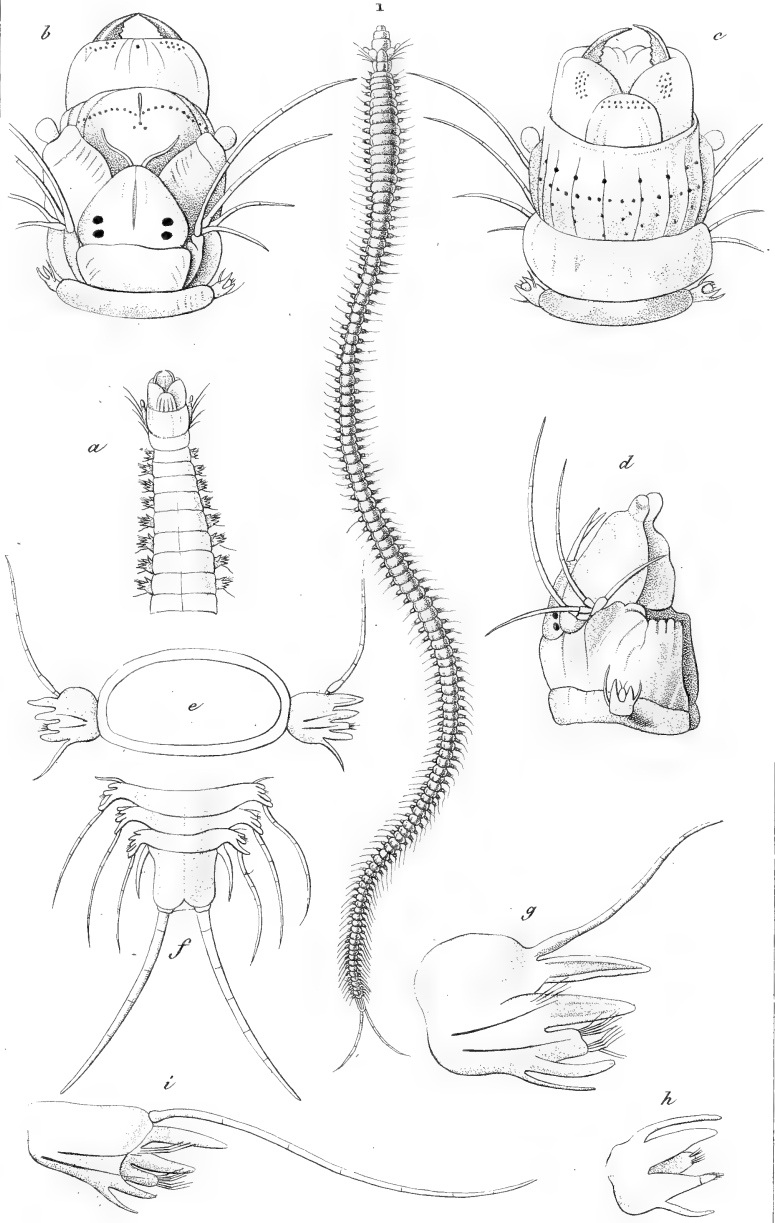

Guérin et E. Traviès p.^l

Impr^t de Renard.

Giraud sculp.

Nereis nuntia. Cav. Savigny.

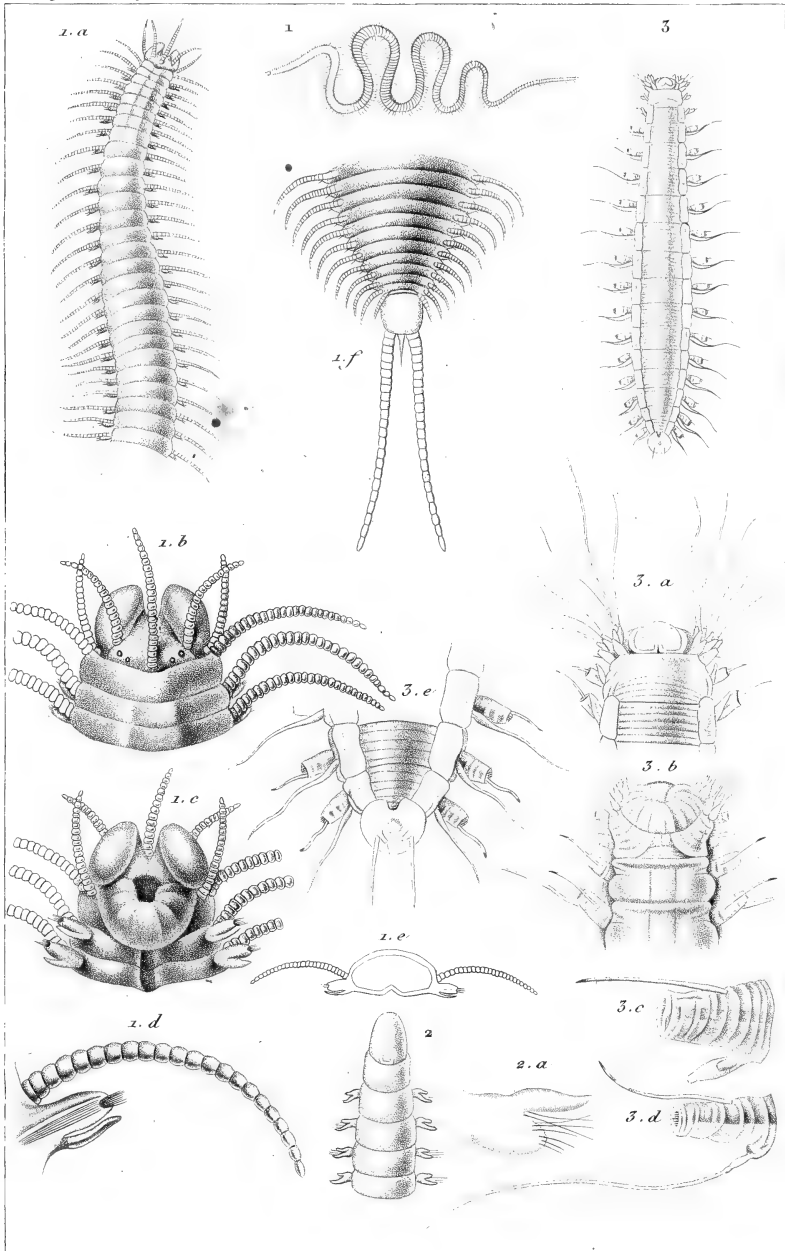

Goussier et E. Traviès p.

Impr. de Remond.

Grand ouulp.

1. Syllis monilaris, Sav. 2. Lombrinera Orbigny, Edw. 3. Hesionella splendida, Sav.

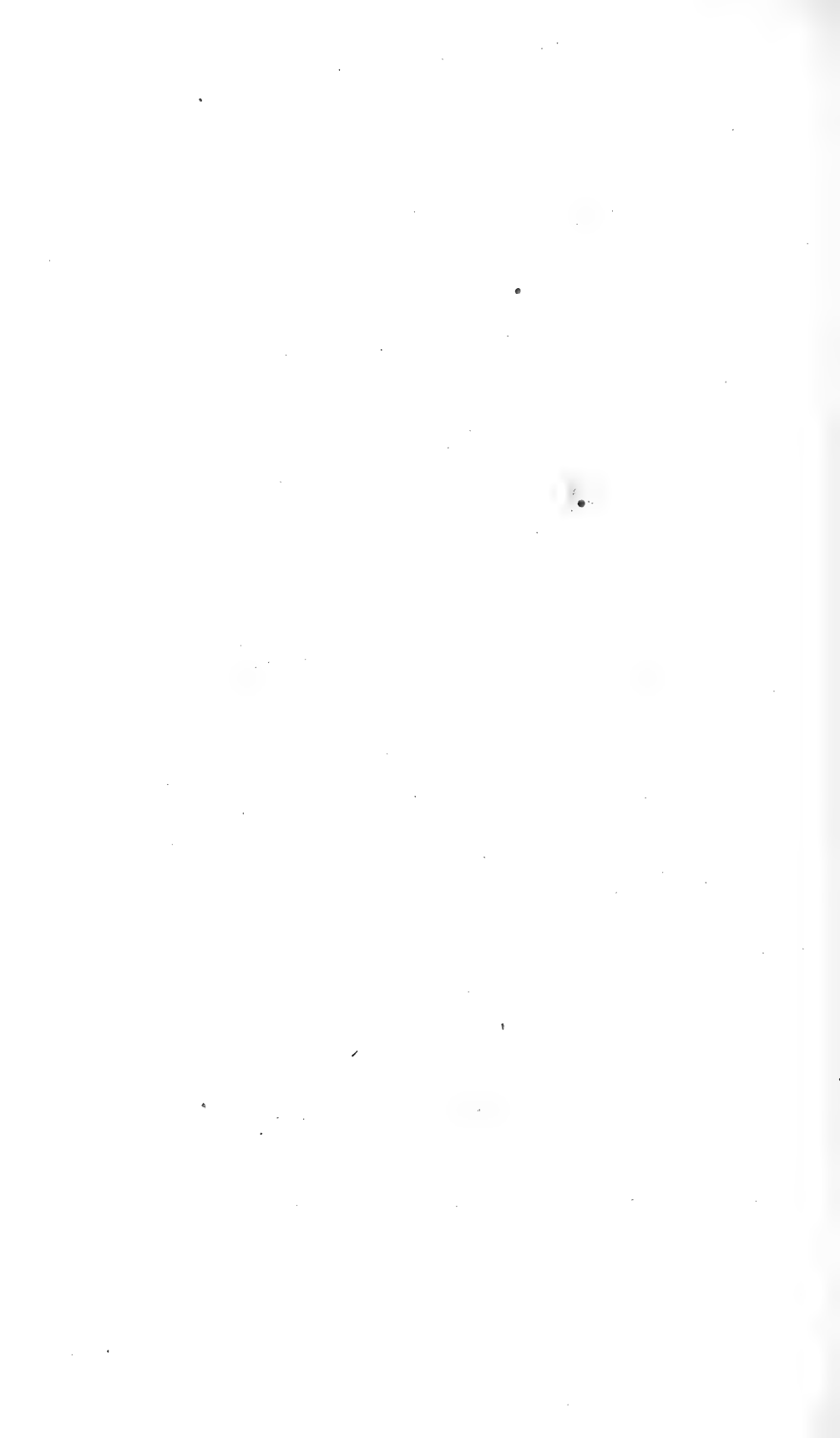

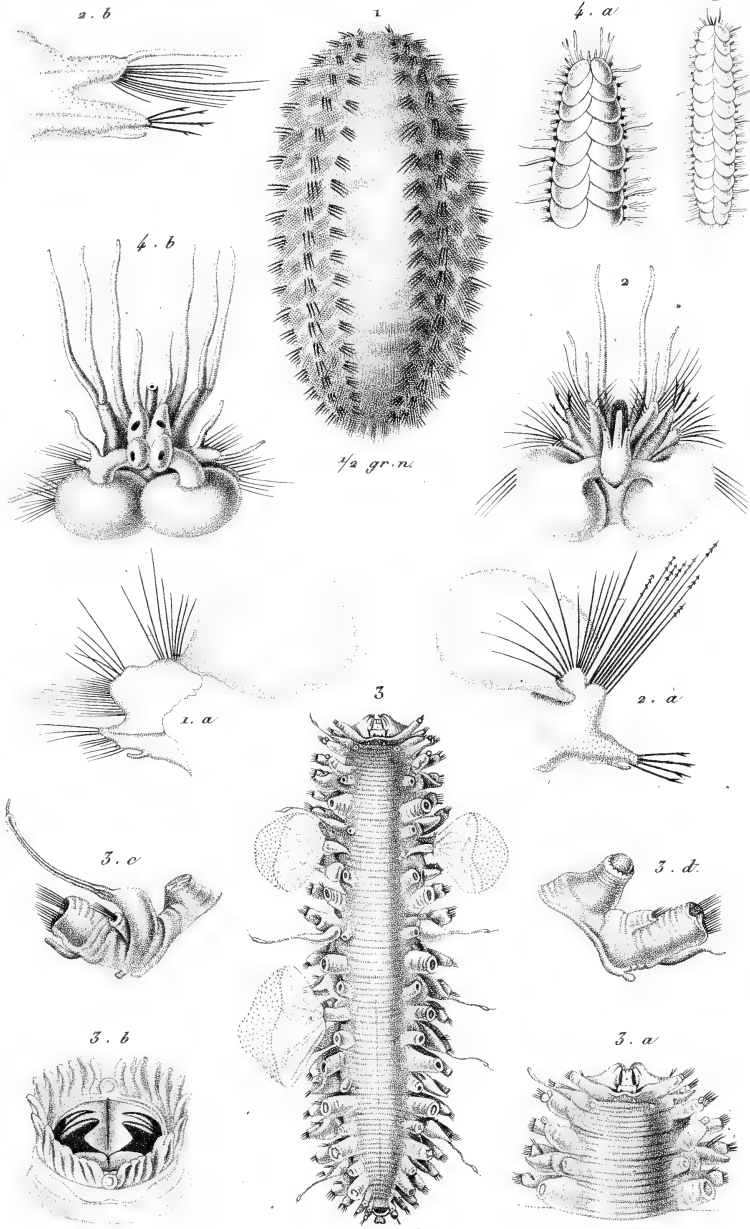

Guérin et E. Traviés p^o

Impr^o de Rémond

Giraud sculp.

1. *Aphrodita aculeata* Baster 2. Détails de *Aph. histria* Sav. 3. *Polynoë impatiens* Sav.

4. *Poly. levis* Edw.

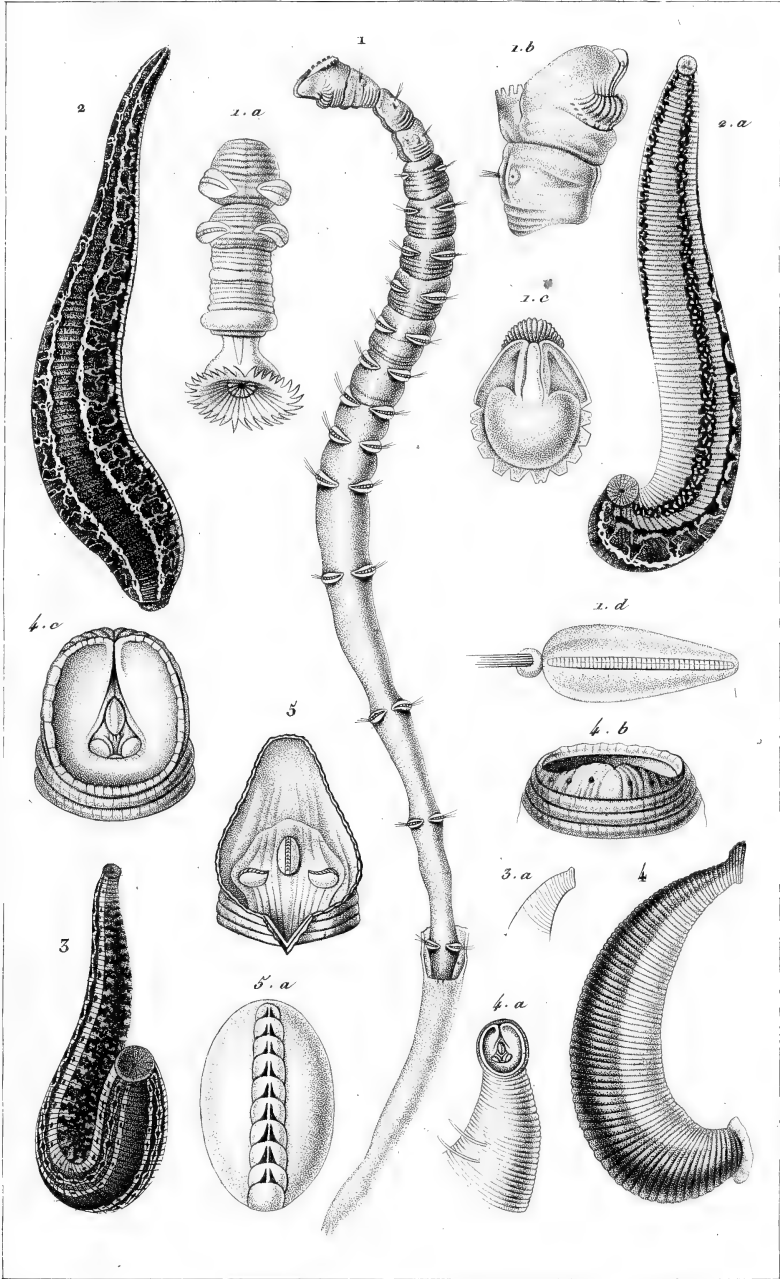

Ouvr. p.²

Impr. de Remond.

Giraud sculp.

1. *Clymene amphitoma*, Sav. 2. *Sanguisuga officinalis*, Sav. 3. *Sang. medicinalis*, Lin.
 4. *Bdella nilotica*, Sav. 5. Bouche de *Hæmopsis sanguisorba*, Lin.

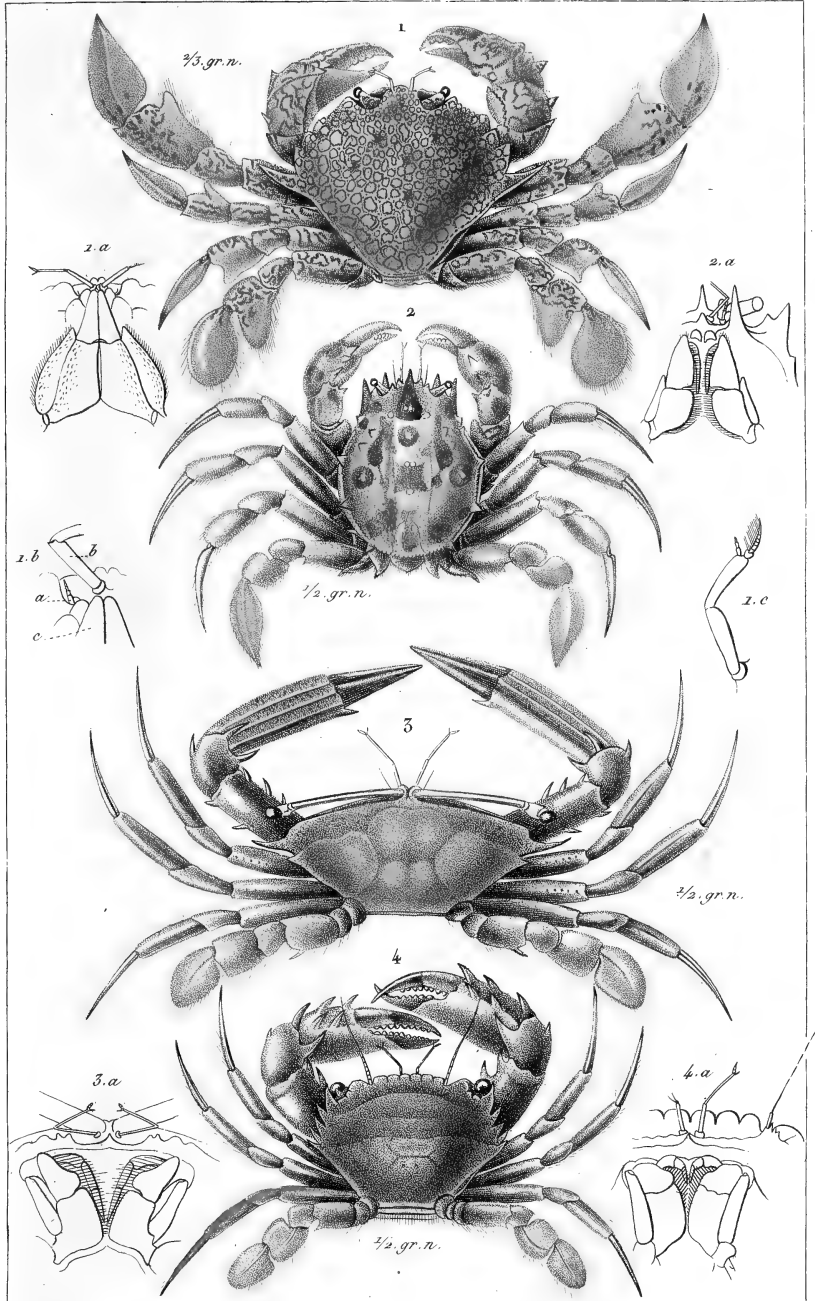

F. Guérin 2828.

Impr. de Langlois

M. Giraud sculp.

1. *Matuta Peronii*. Leach.

2. *Orythia mamillaris*. Fabr.

3. *Podophthalmus vigil*. Latr.

4. *Thalamites Admete*. Latr.

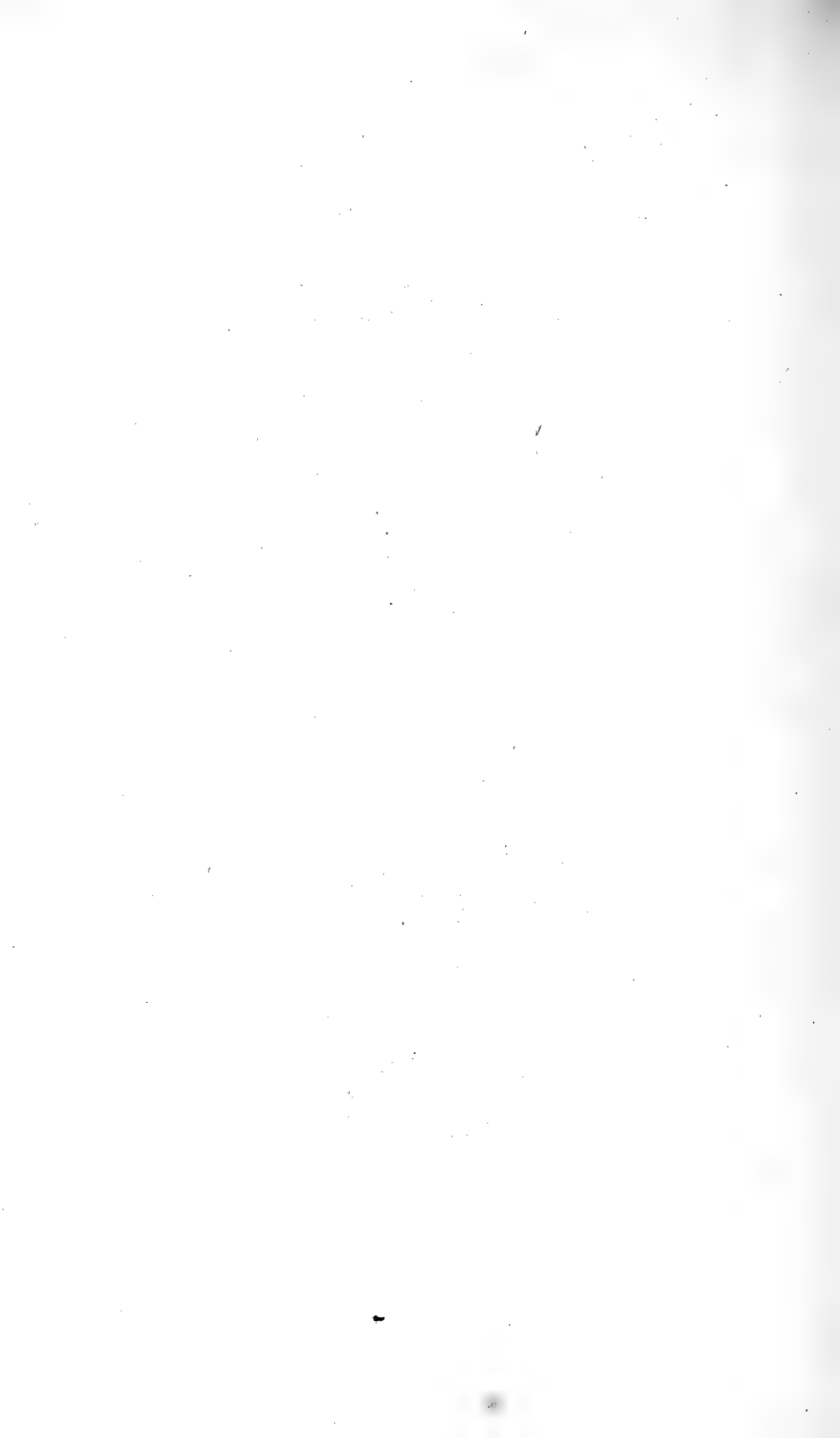

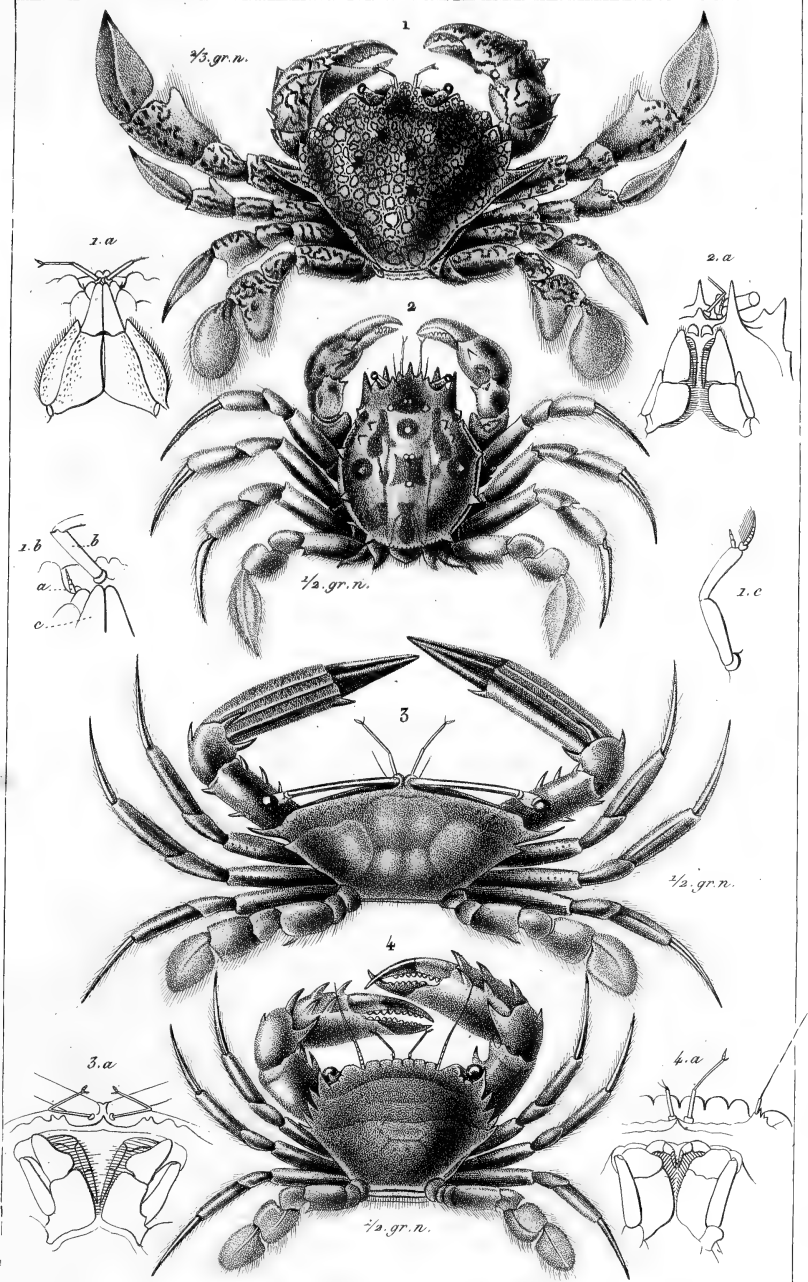

M. Quoy del.

Impr. de Langlois

M. Viraud sculp.

1. *Matuta Peronii*. Leach.

2. *Orythia mamillaris*. Fabr.

3. *Podopthalmus vigil*. Latr.

4. *Thalamites Admetes*. Latr.

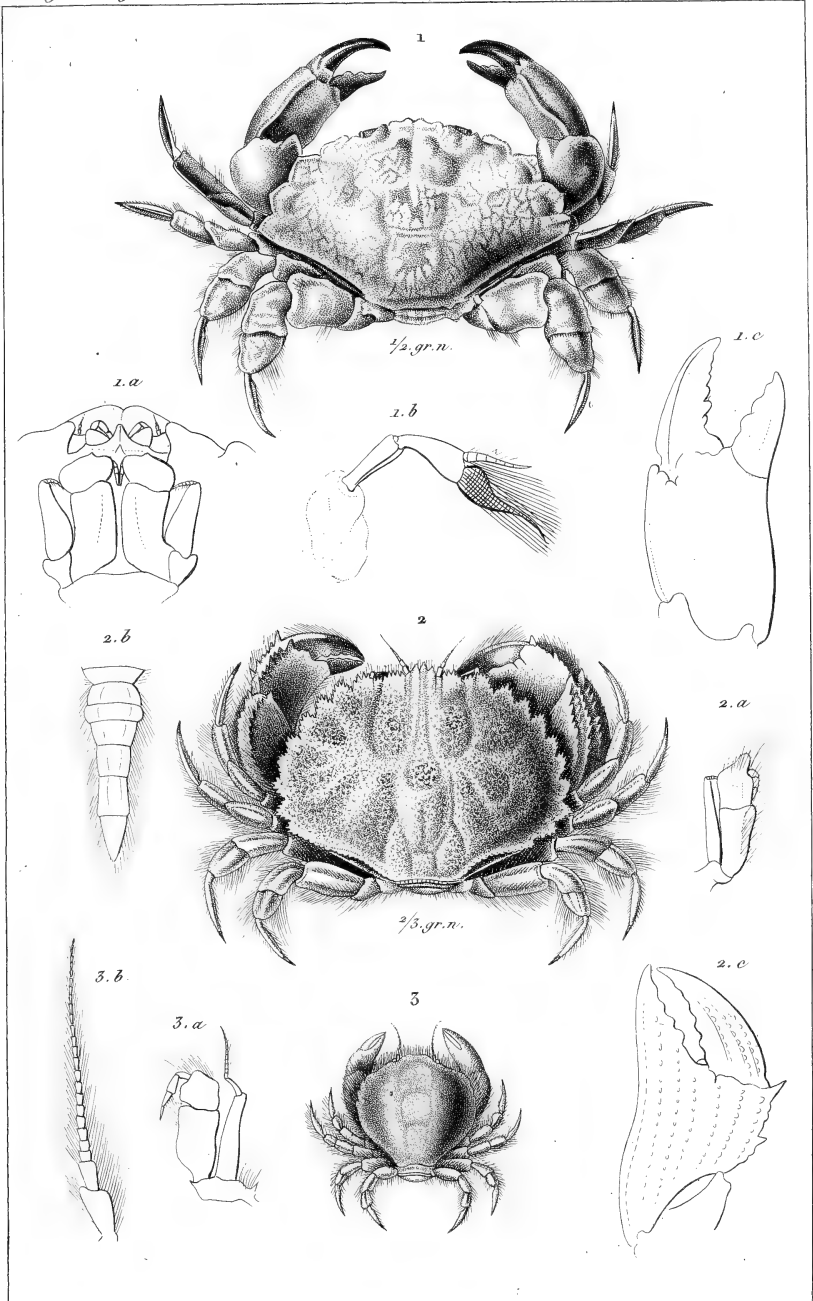

Oudin pinx.

Imp. de Rémond.

Circaud sculp.

1. Cancer Rumphii Latr. 2. Atelecyclus cruentatus Desm.

3. Thia polita Leach.

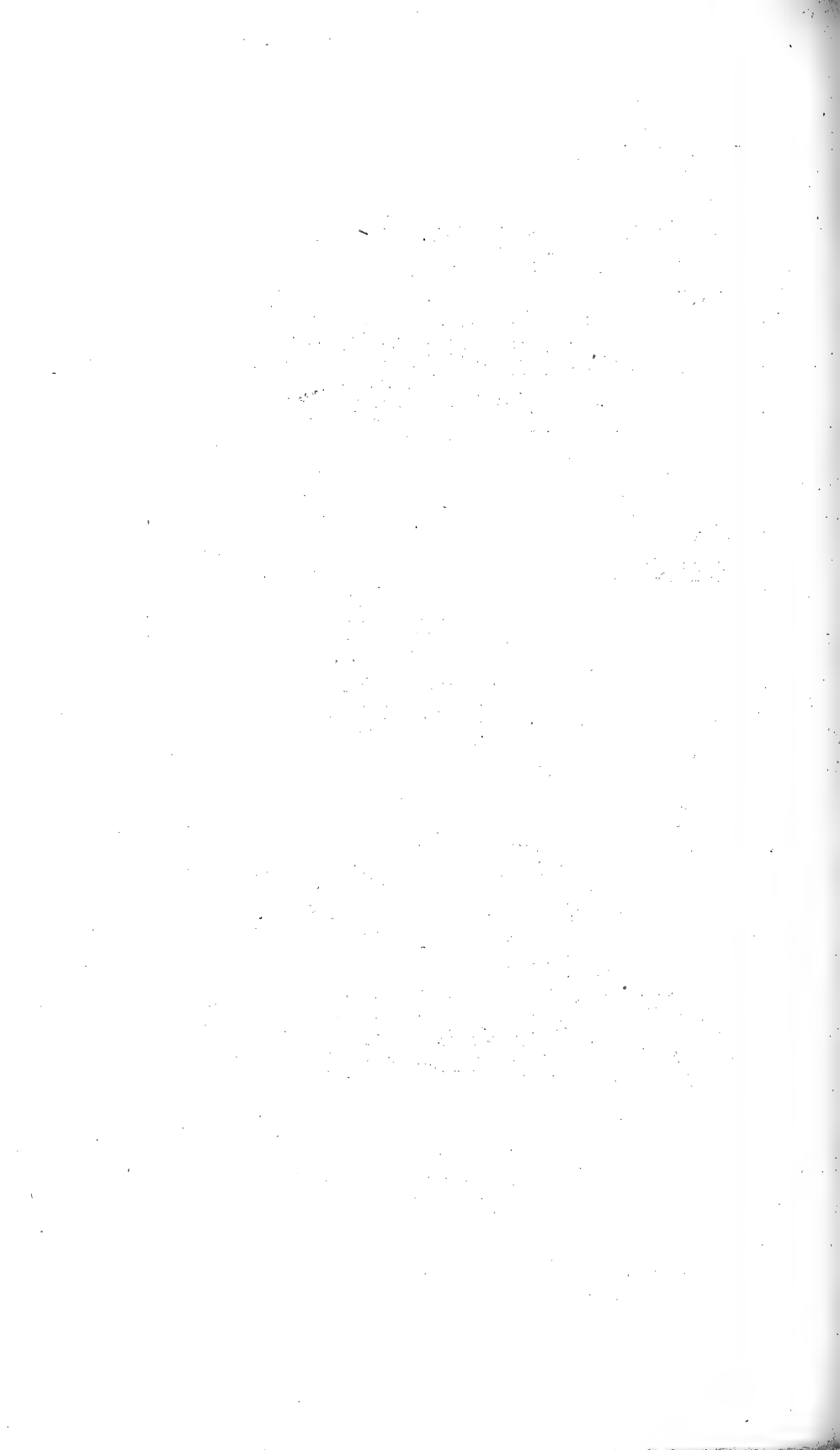

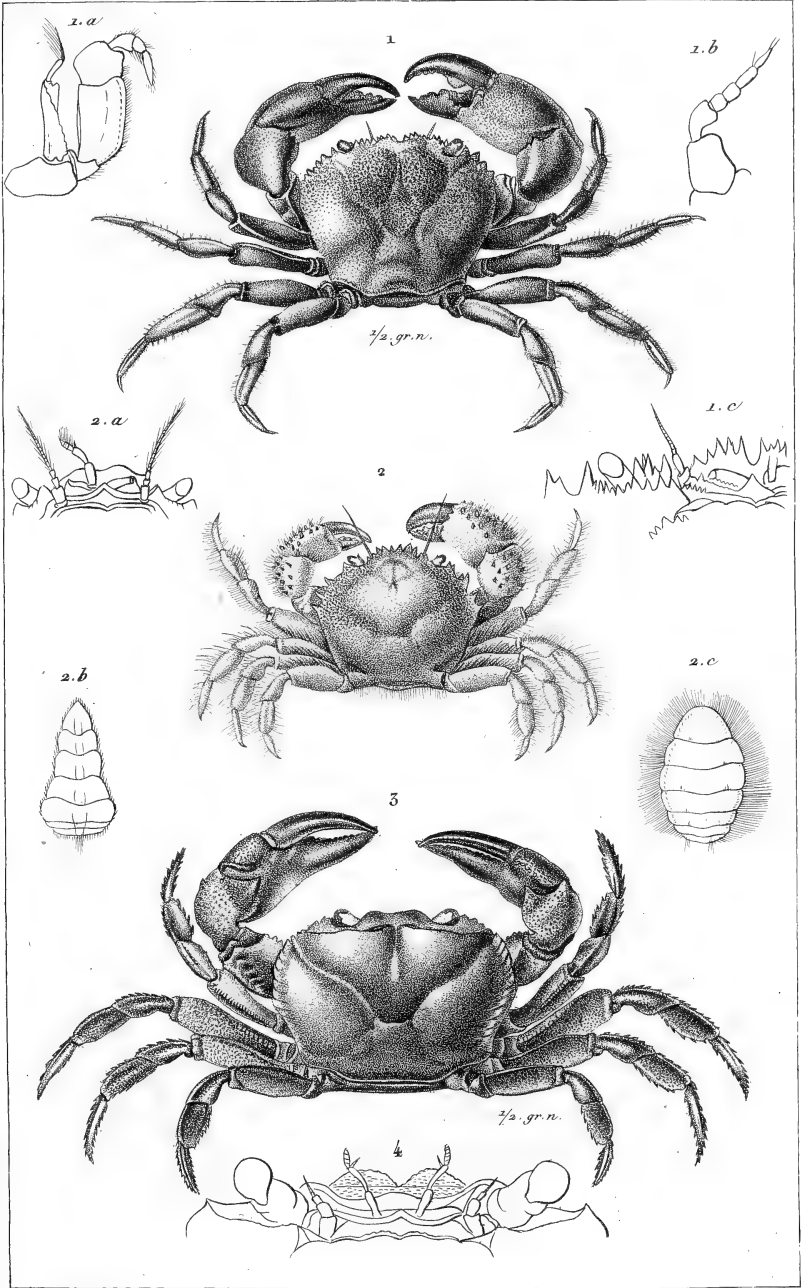

Ouvrin et E. Davier p.

Impr. de Langlois.

Ouvraud sculp.

1. *Eriphia leviniana*, Latr. 2. *Pilumnus aculeatus*, Edw. 3. *Thelphusa indica*, Latr.

4. Front de *Thelphusa fluviatilis*, Latr.

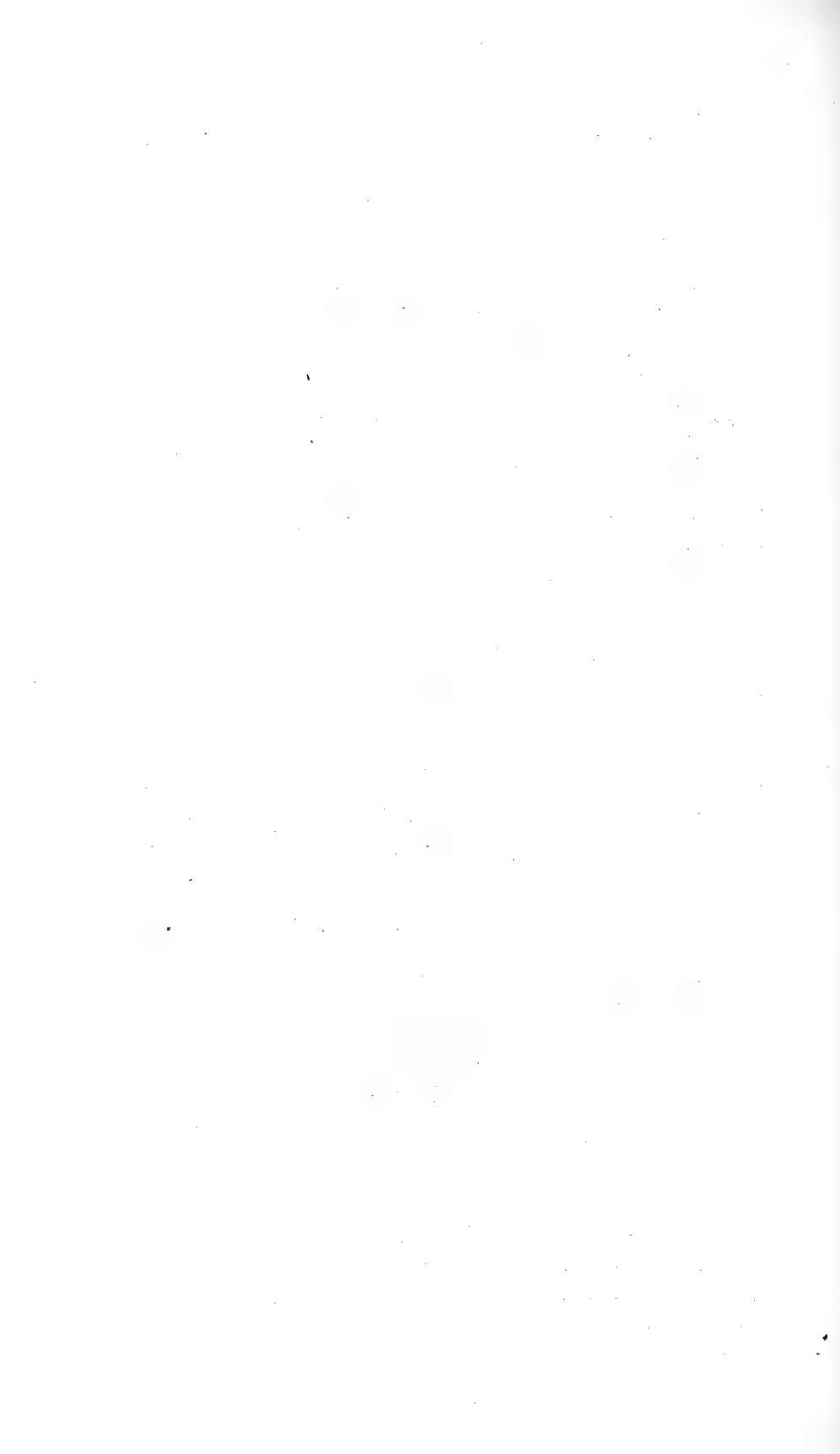

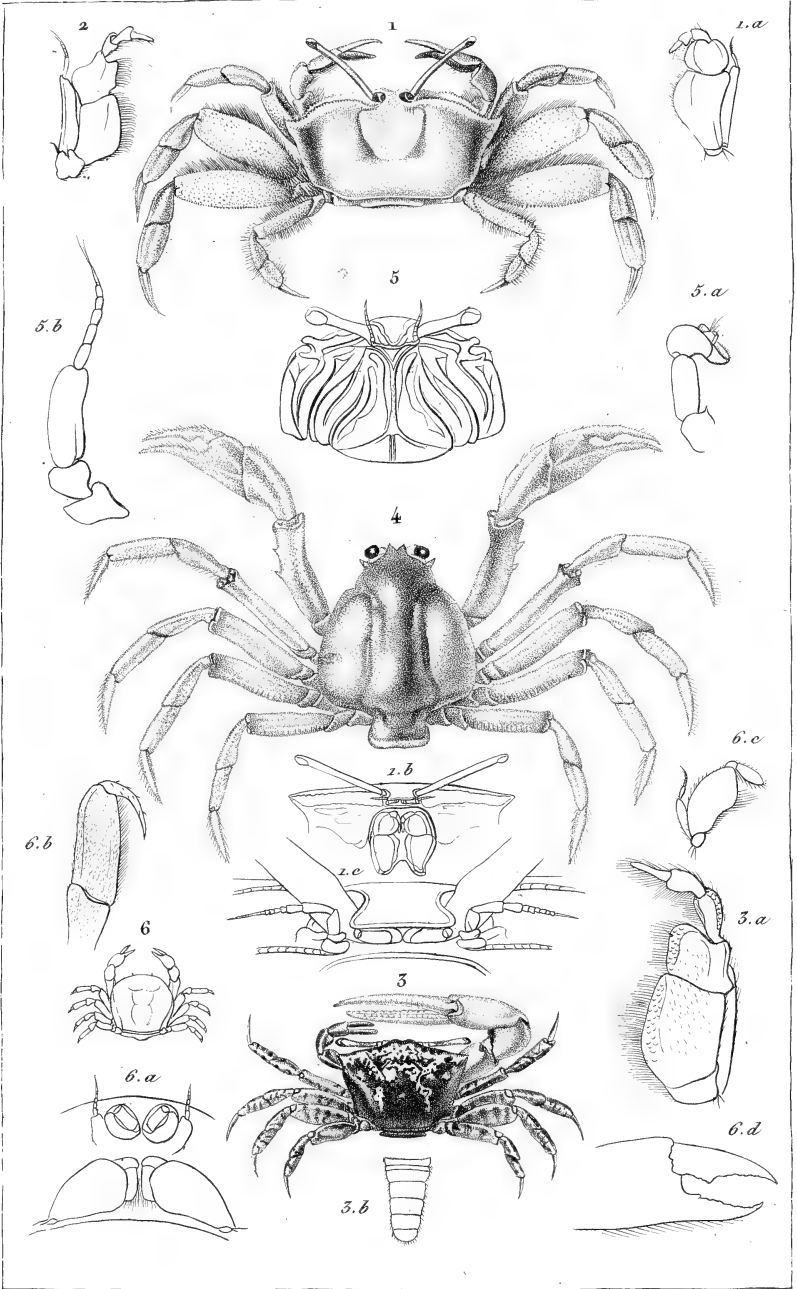

Gouan et L. Travée p.^r

Impr. de Remond.

Viraud sculp.

1. *Macropthalmus parvimanus*. Latr. 2. *Gonoplax rhomboides*. Linn. 3. *Gelasimus chlorophthalmus*. Latr. 4. *Mictyris longicarpus*. Latr. 5. Détails de *Mictyris sulcatus*. Aud. 6. *Pinnotheres villosulus*. Guér.

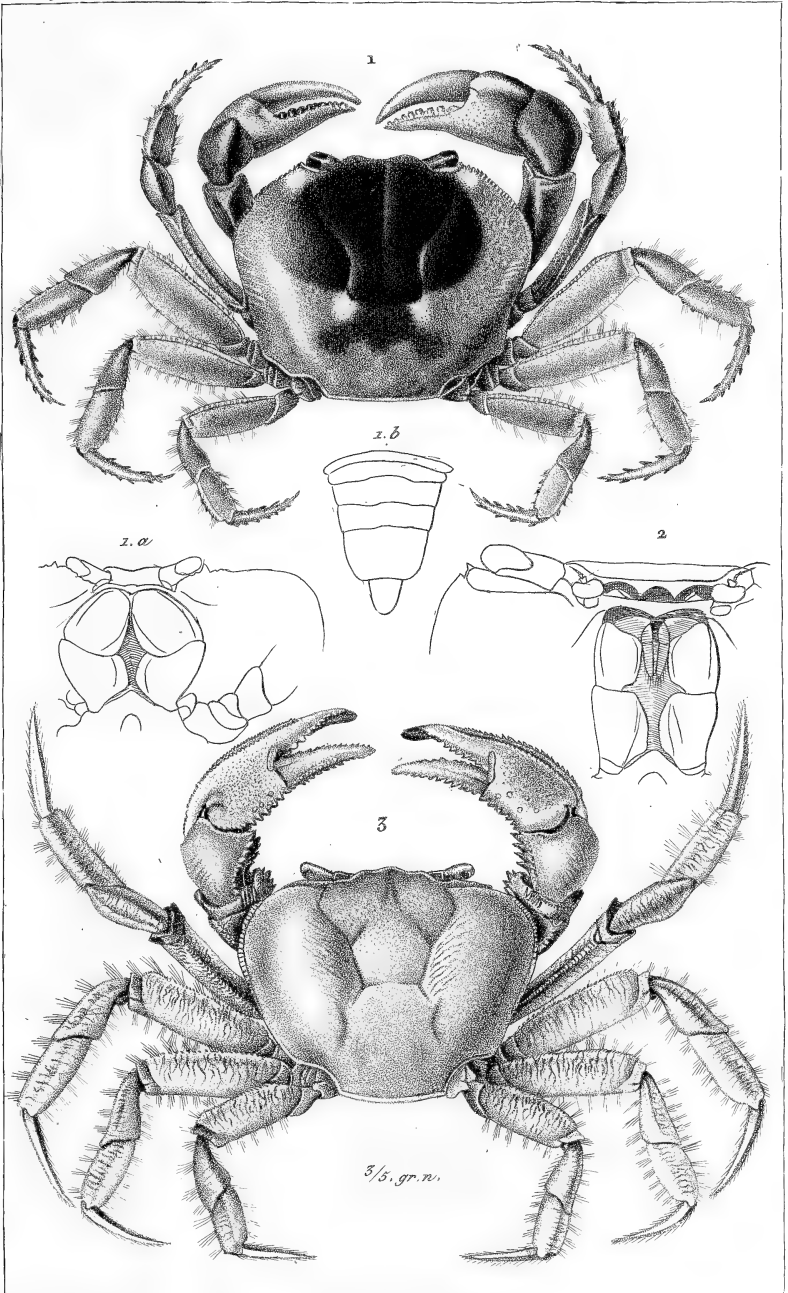

1. *Gecarcinus lateralis*. Fremov. 2. Bouche de *Cardisoma carnifera*. Latr.

3. *Uca una*. Latr.

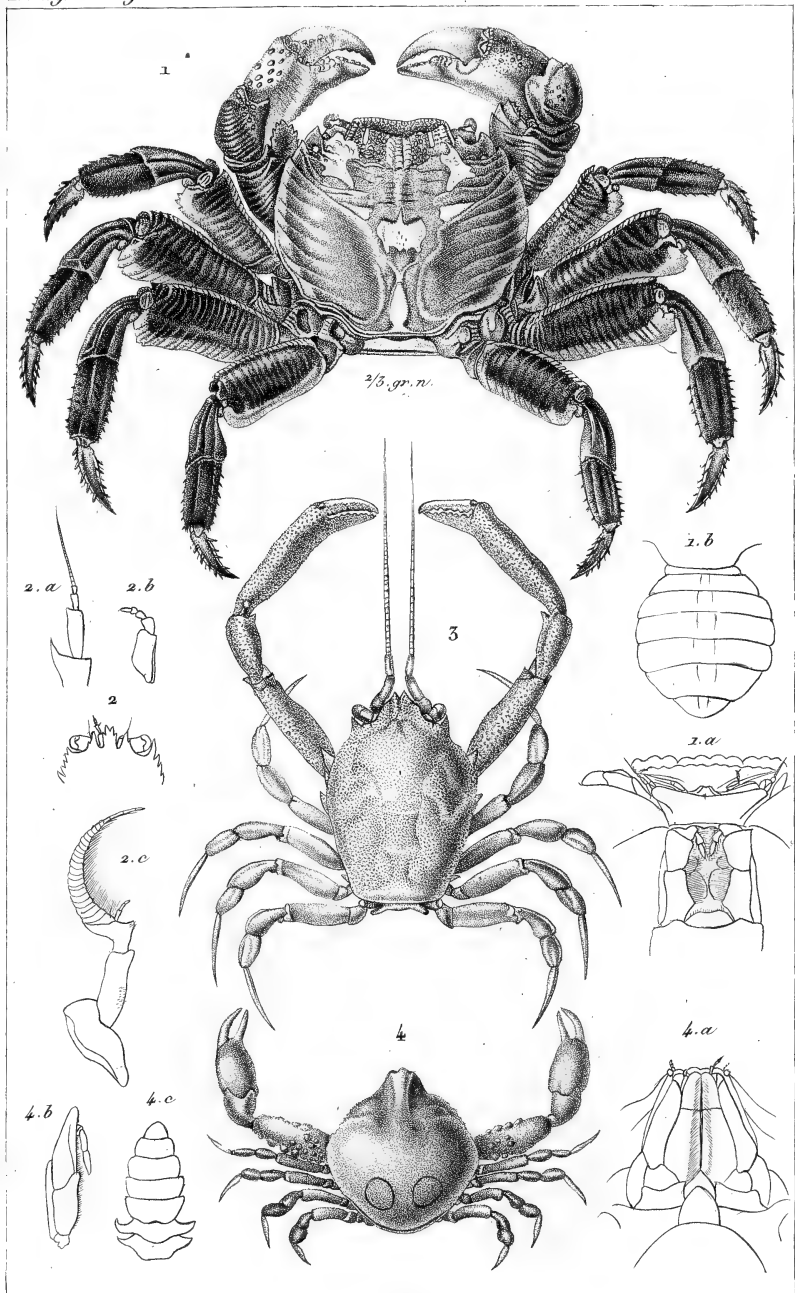

Guérin et E. Traviès p^{te}

Impr^{ie} de Rémoud.

Chraud sculp.

1. *Grapsus variegatus*. Lat. 2. Détails de la *Plagusia depressa*. Lat.
3. *Corystes personates*. Herbst. 4. *Leucosia urania*. Herbst.

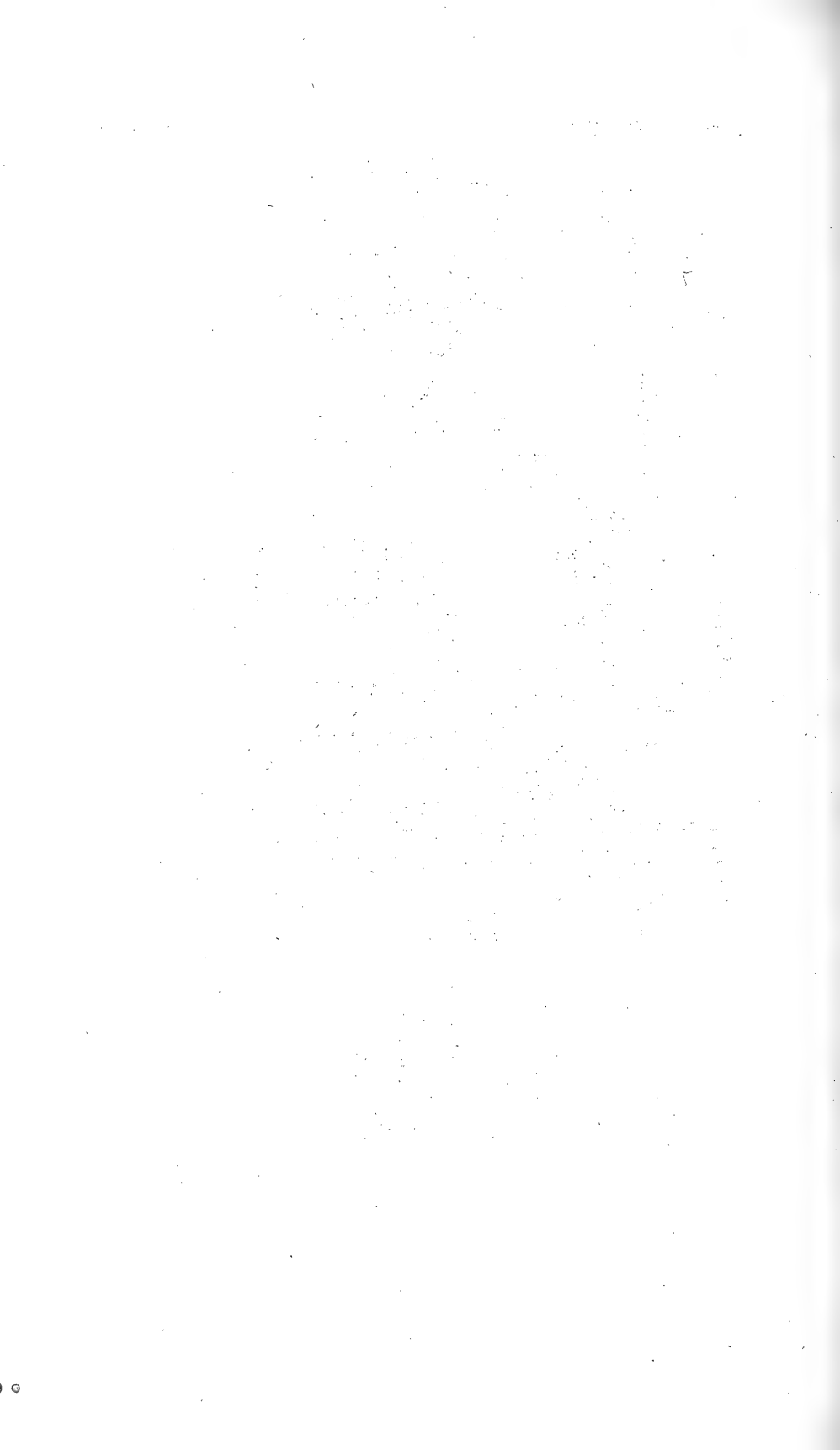

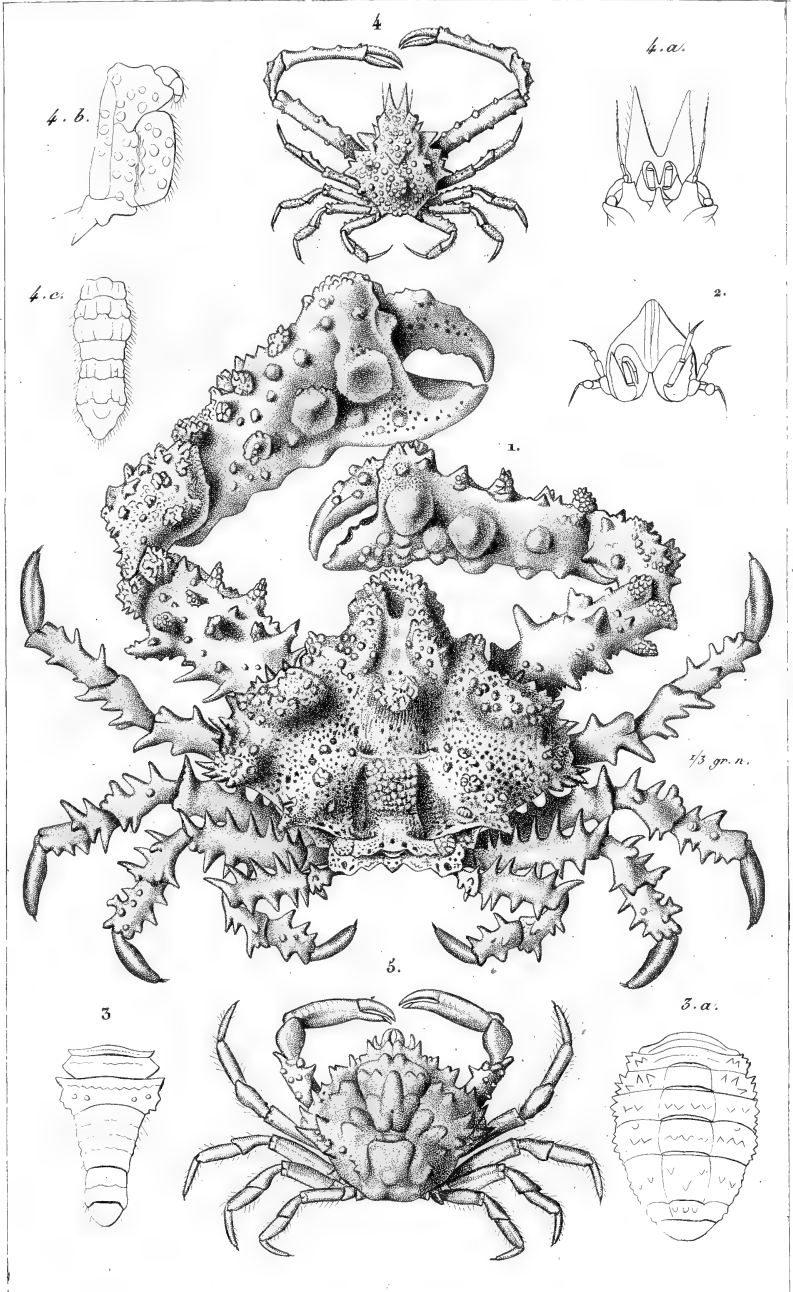

Güérin et E. Travers p.^s

Impr. de Remond.

Giraud sculpt.

1. *Parthenope horrida* Fabr. 2. épiotome du *Lambrus Massena*. Roux. 3. queue du *Lambrus* *Mediterraneus*. Roux. 4. *Eurynome aspera*. Leach 5. *Mithrax spinicinctus*, jeune. Latr.

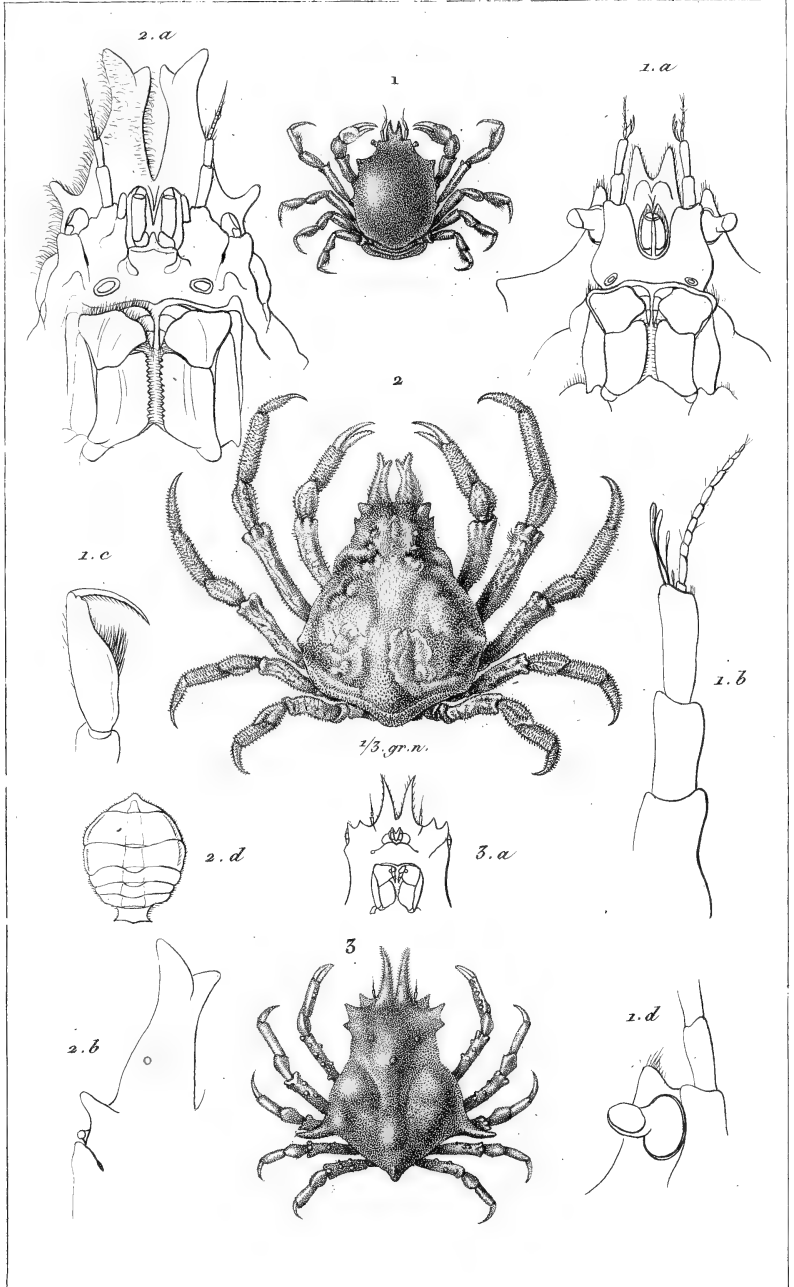

Guérin et B. Bavière p^{re}

Impr^{ie} de Rémond.

Giraud sculp.

1. *Acanthonyx lunulatus*. Lat. 2. *Pisa serpulifera*. M. Edo.

3. *Pericera trispinosa*. M. Edo.

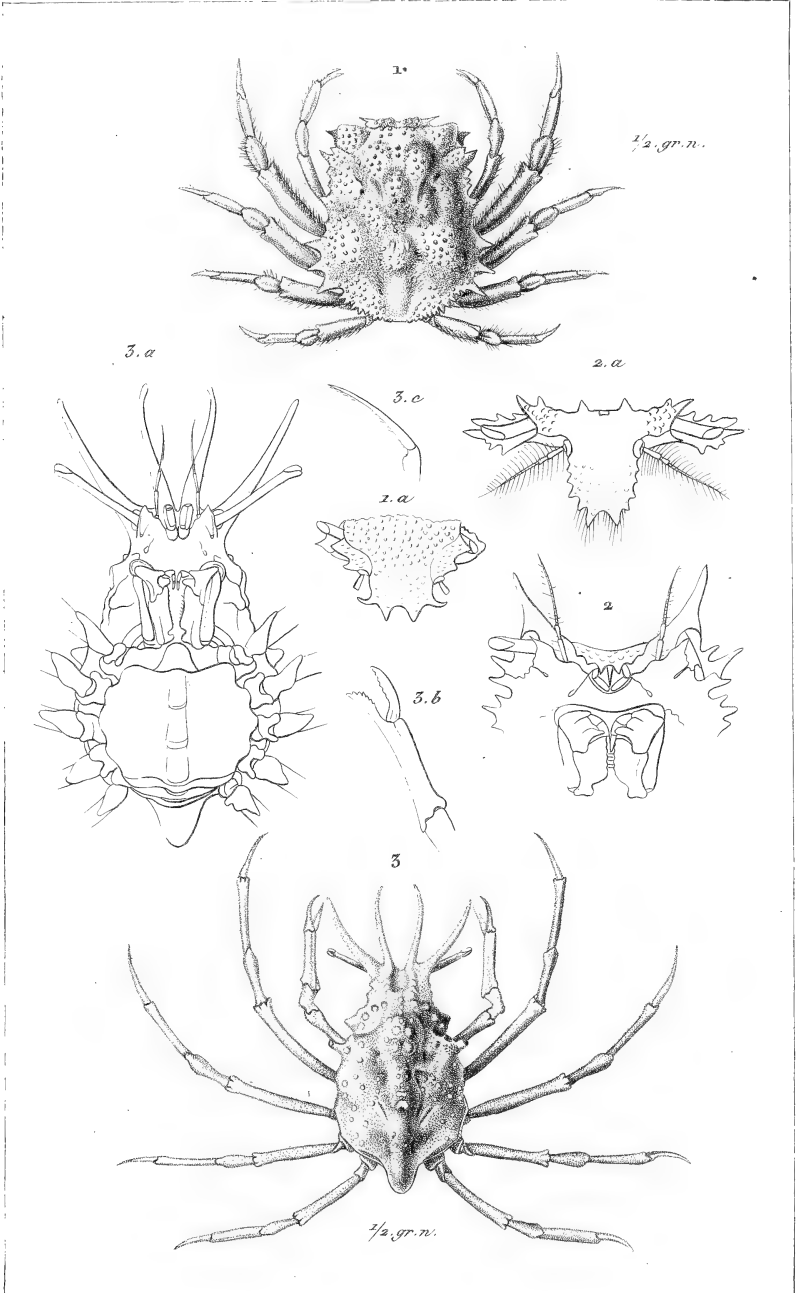

Guérin et B. Travée p^{te}

Impr^{ie} de Rémond.

Giraud sculp.

1. *Micippe phyllira*. Leach. Lat. 2. Détails du *Mic. cristata*. Leach. Lat.

3. *Stenocionops cervicornis*. Leach. Lat.

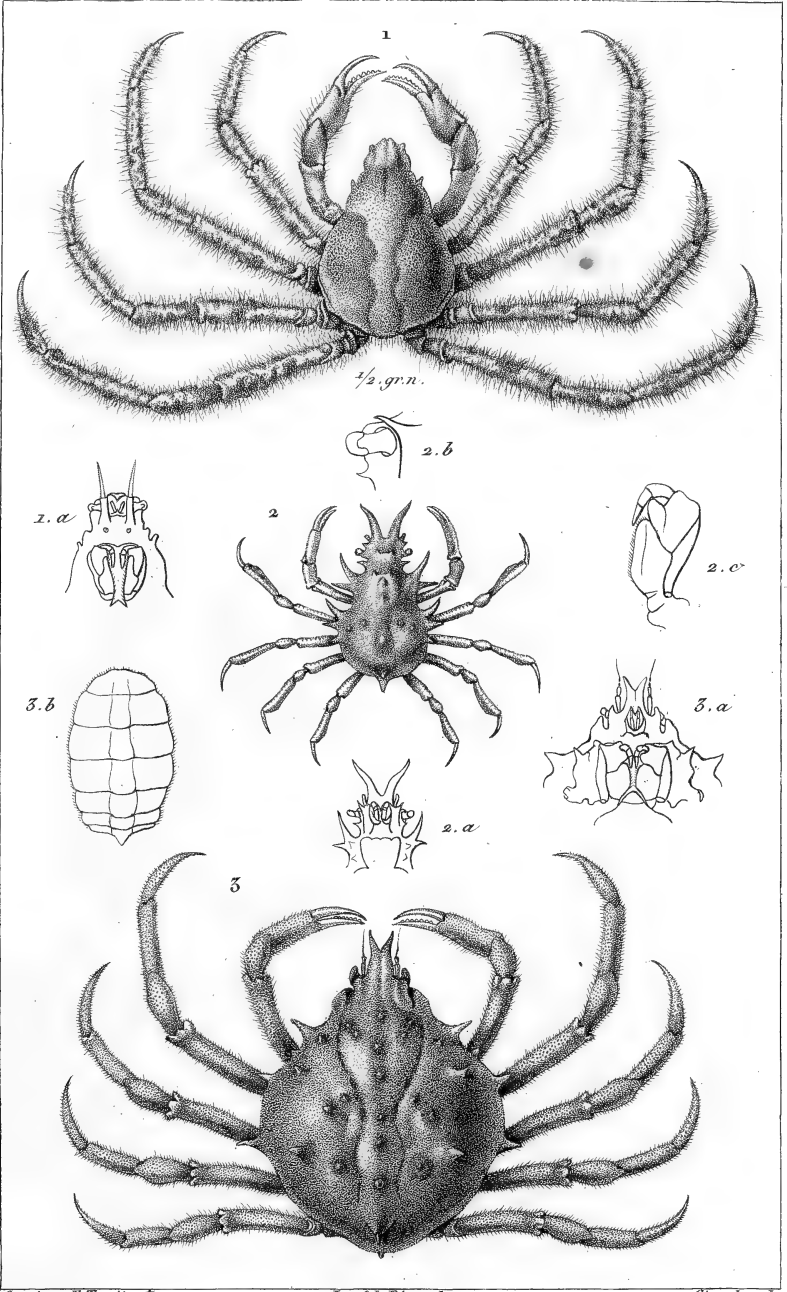

Guerin et B. Travies p^r

Imp^r de Rémond.

Girard sculp.

1. *Camposcia retija*, Latr. 2. *Halimus aries*, Latr.

3. *Libinia spinosa*, M. Edw.



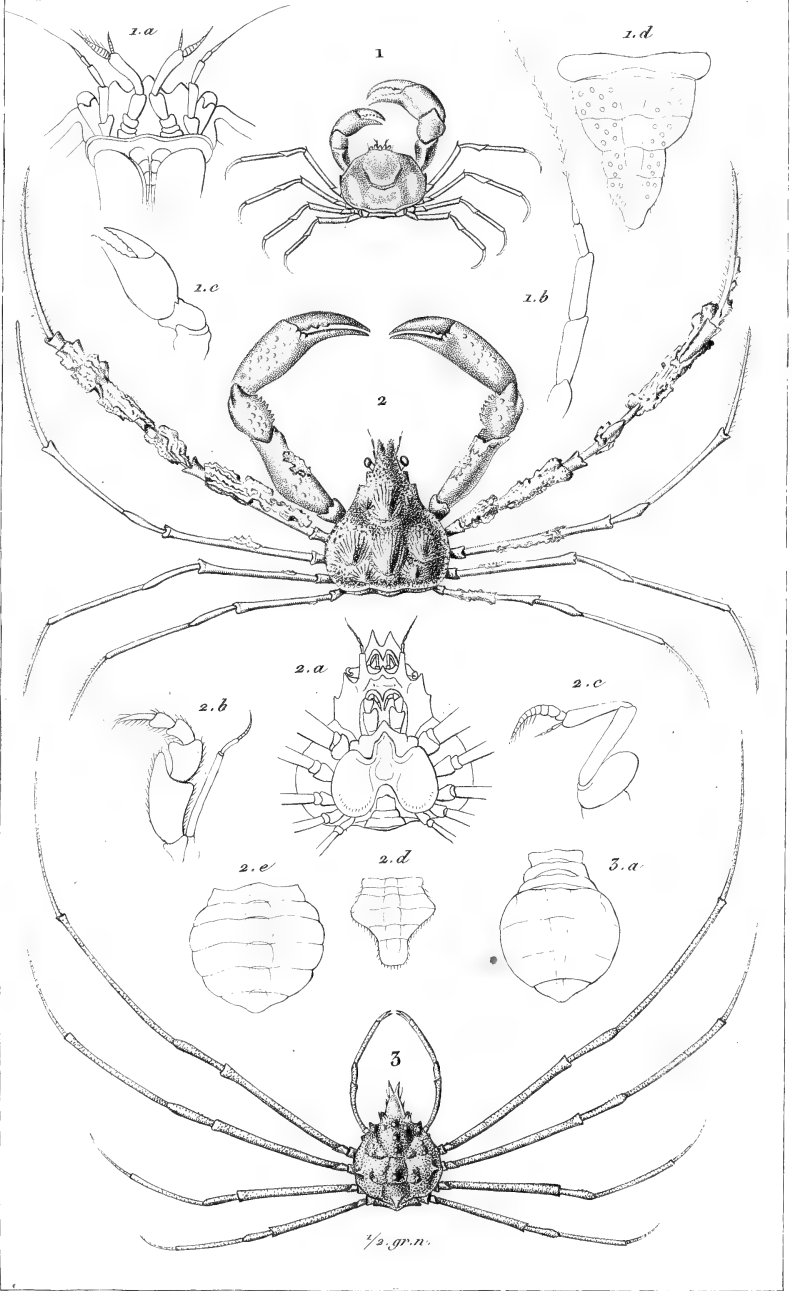

Gouérin et E. Traviès p^{ts}

Imp^r de Renouard.

Giraud sculp.

1. *Hymenosoma Leachii*. Gouér. 2. *Inachus thoracicus*. Rowe.

3. *Leptopus longipes*. Latr.

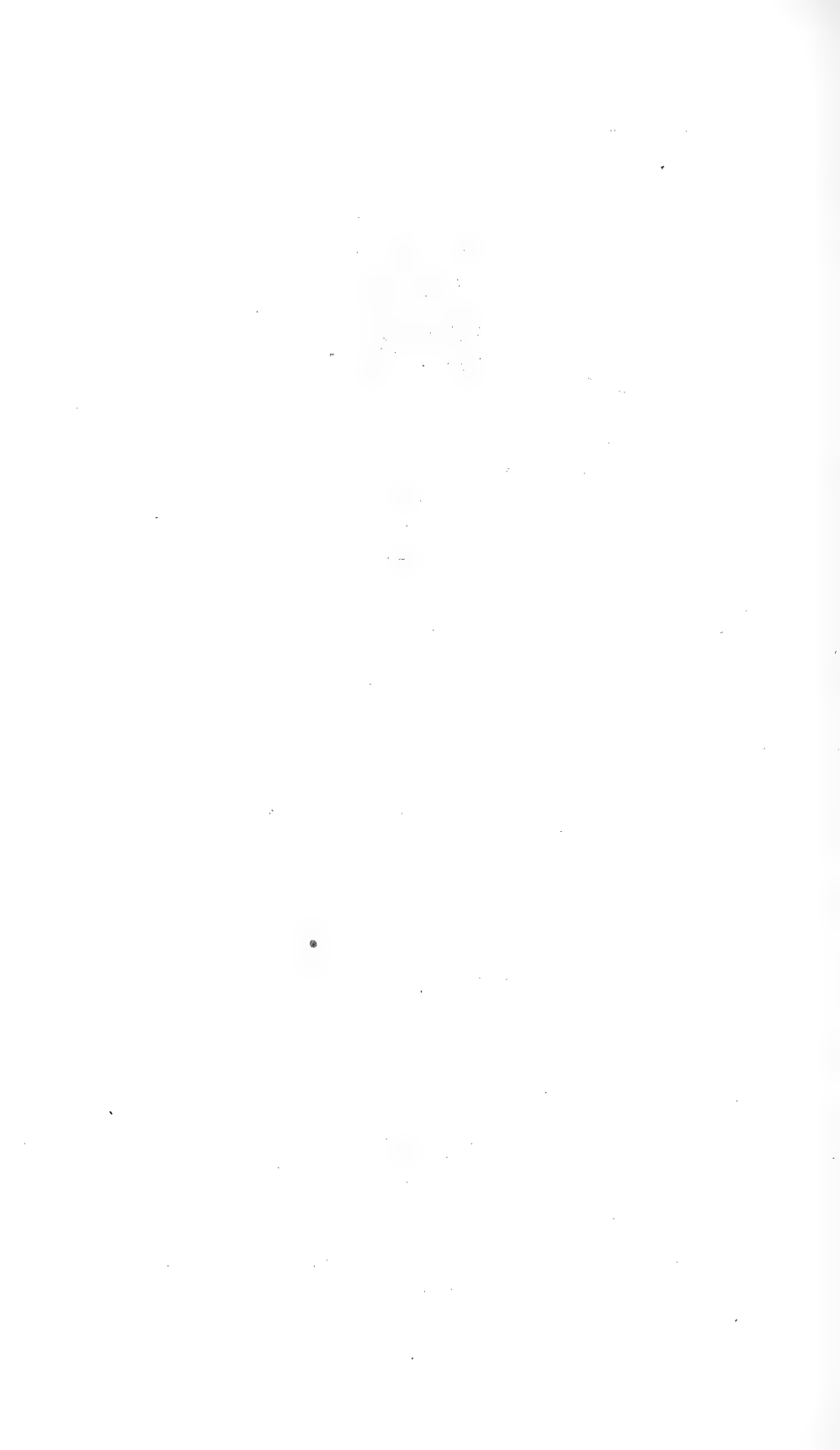

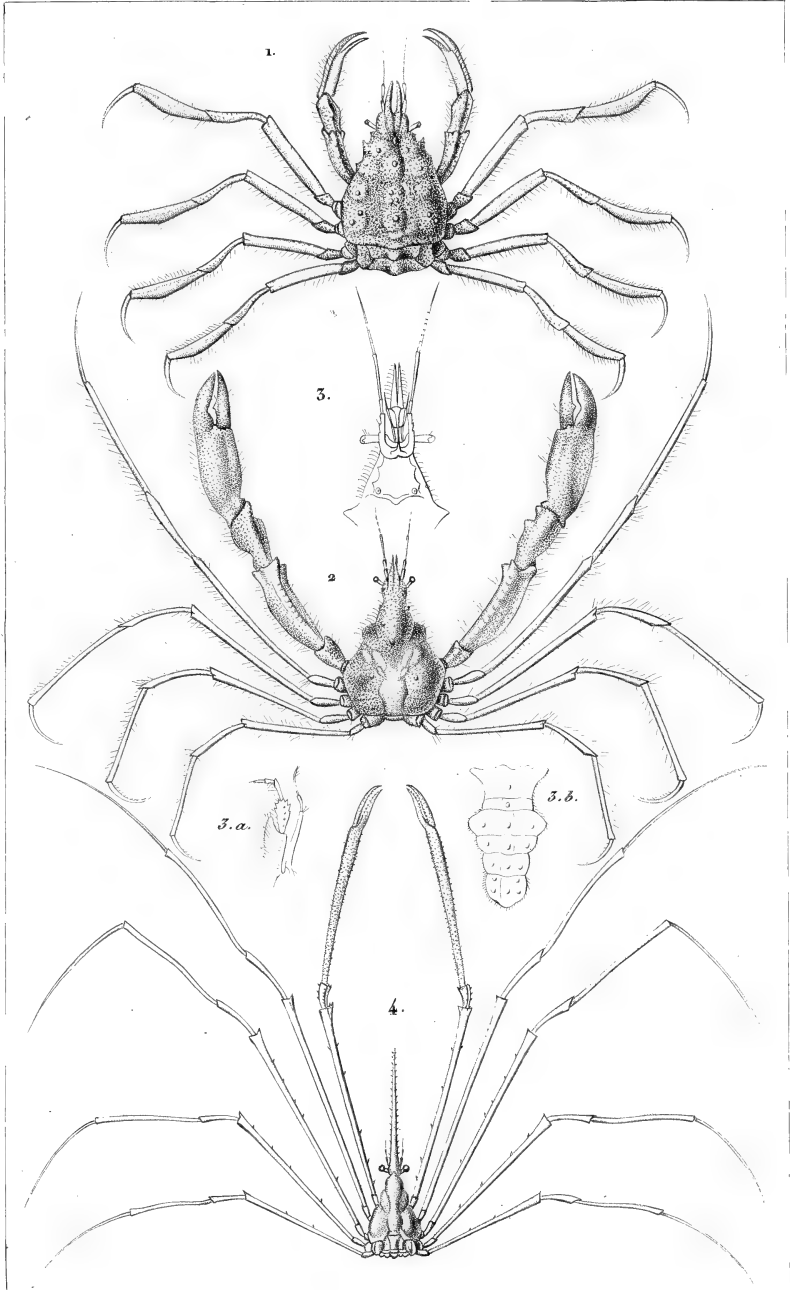

Cuérin et E. Traviés p.^o

Impr.^o de Rémond.

Giraud sculp.

1. *Eurypodius Latreillii* Guér. 2. *Stenorhynchus phalangium* Leach.

3. détails du *Sten. tenuirostris* Leach. 4. *Leptopodia Sagittaria* Fab.

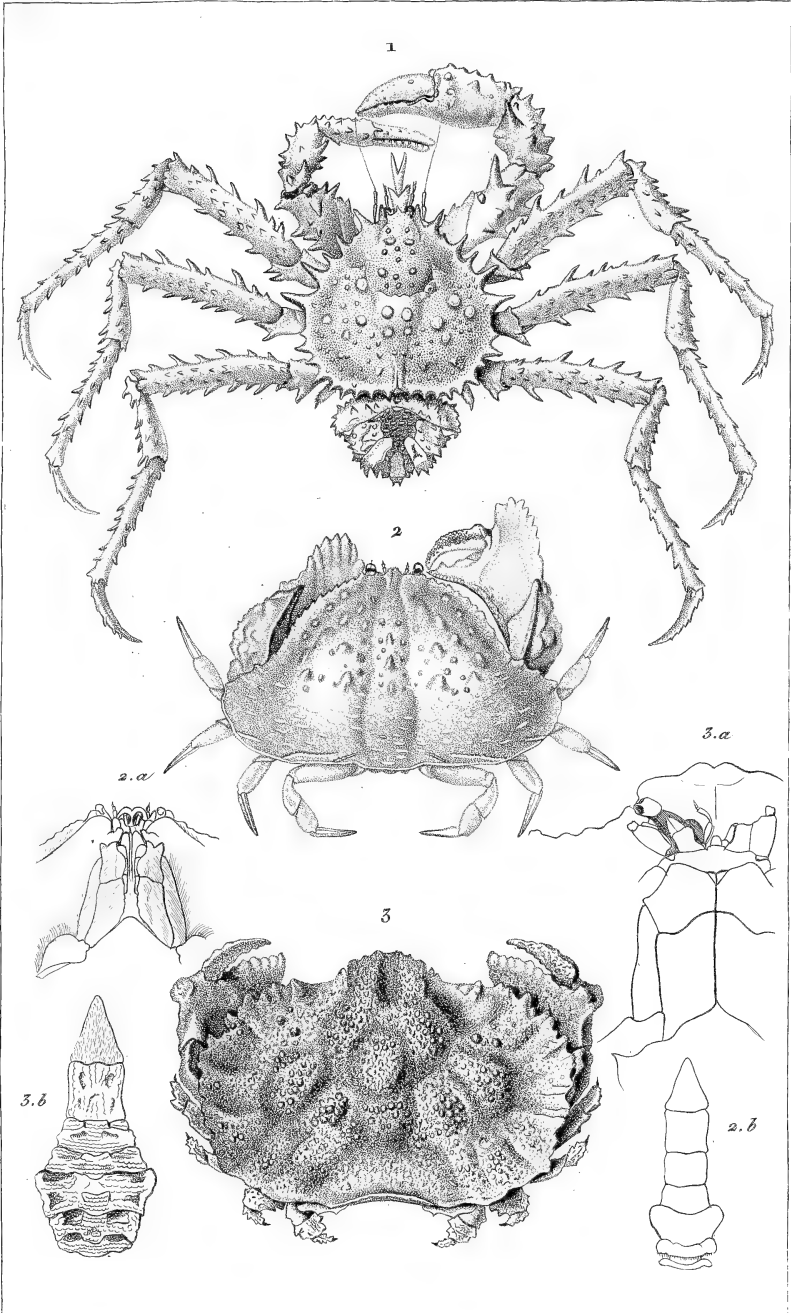

Goussier et E. Trouessart sculp.

Impr. de Rémond.

Goussier sculp.

1. *Lithodes artica*. Latr. 2. *Calappa tuberculosa*. Lat. Fab.

3. *Ethra depressa*. Lam.

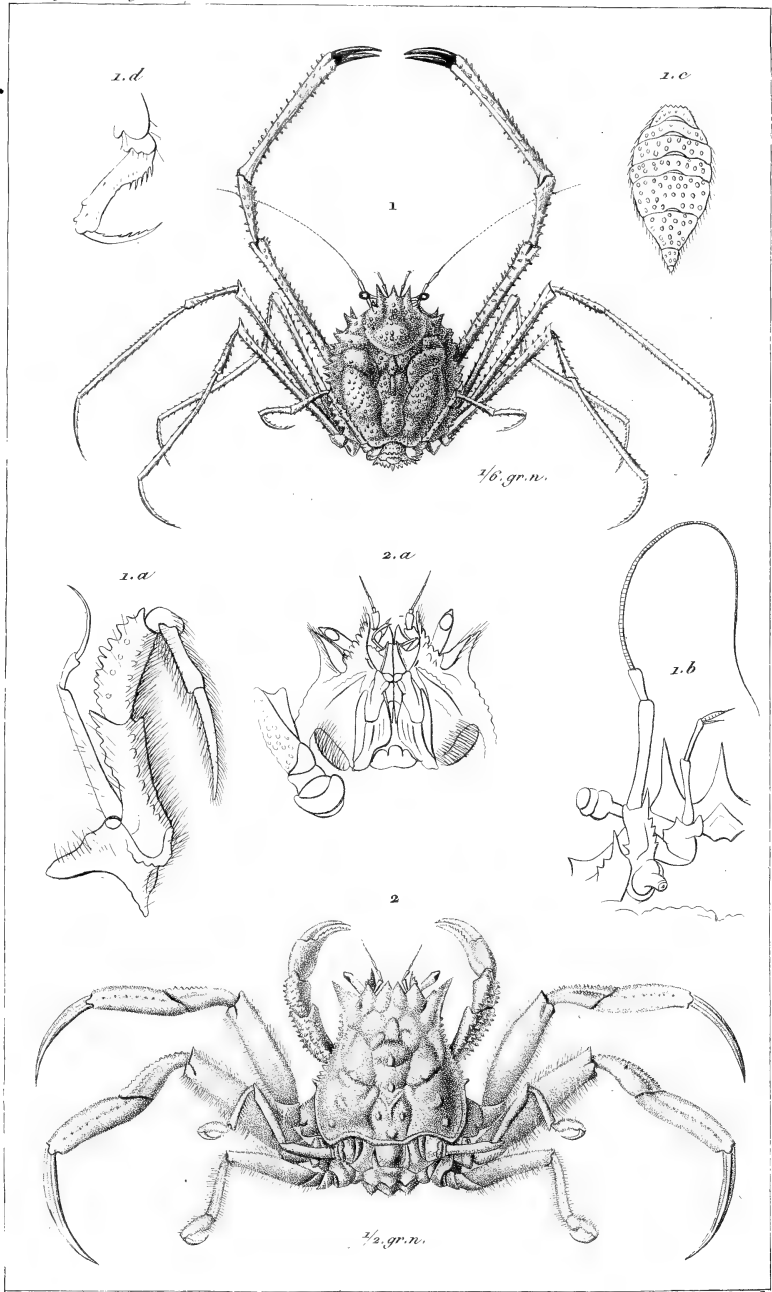

Guerin et E. Travies p^{is}

Imp^{re} de Romond.

Giraud sculp.

1. *Homola Cavieri*, Risso. 2. *Dorippe nodulosa*, Peron. Col. du Mus.

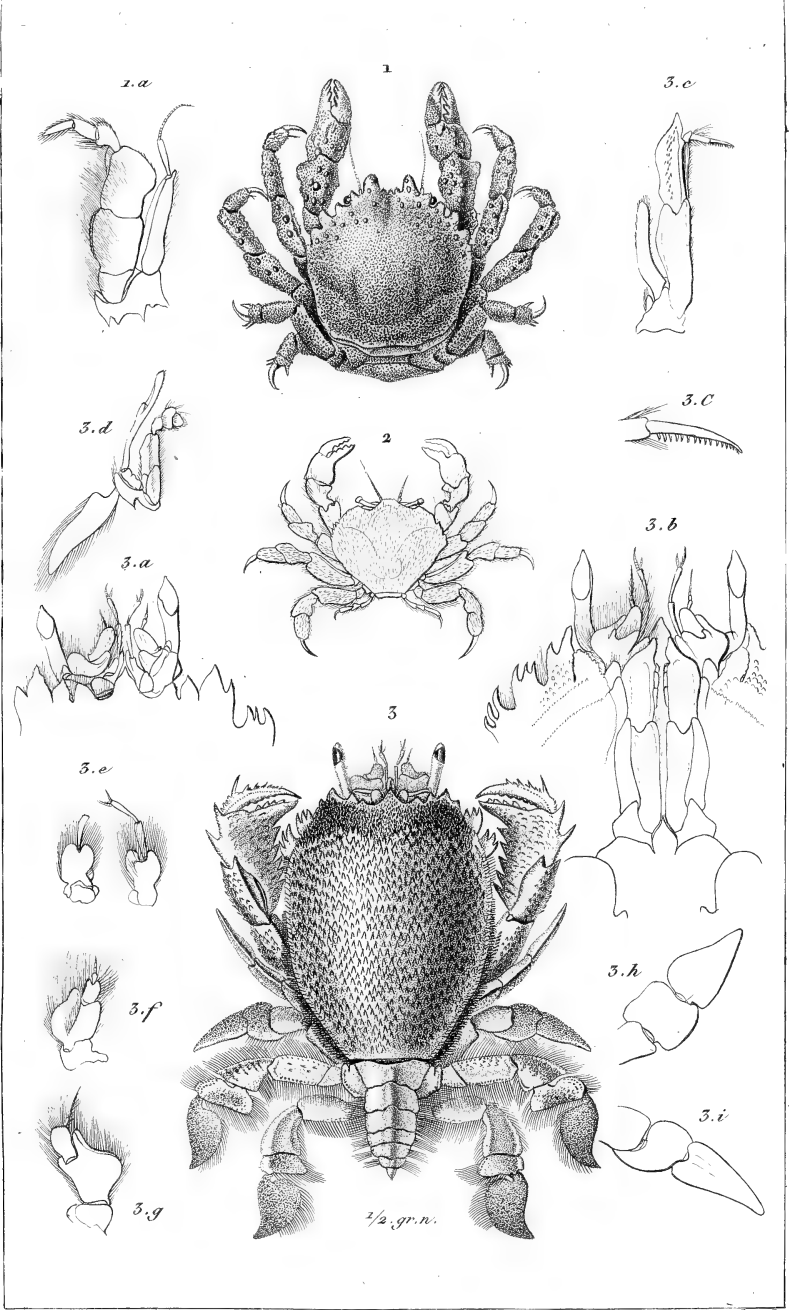

Guérin et E. Bravais p^t

Impr^s de Rémond.

Giraud sculp.

1. *Dromia nodipes*. Latr. 2. *Dynamene hispida*. Deem.

3. *Ranina serrata*. Lan.

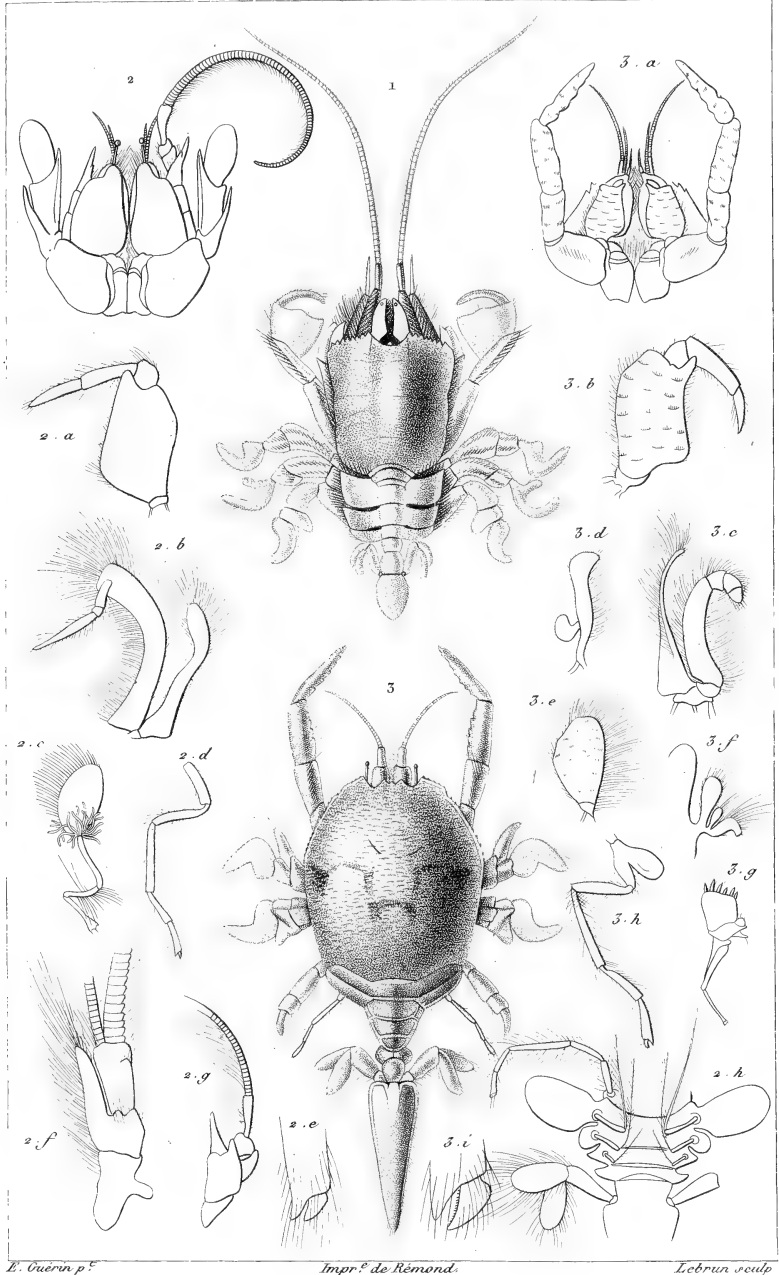

1. *Albunea symnista*, Fab. 2. *Hippa emerita*, L.

3. *Remipes testudinarius*, Latr.

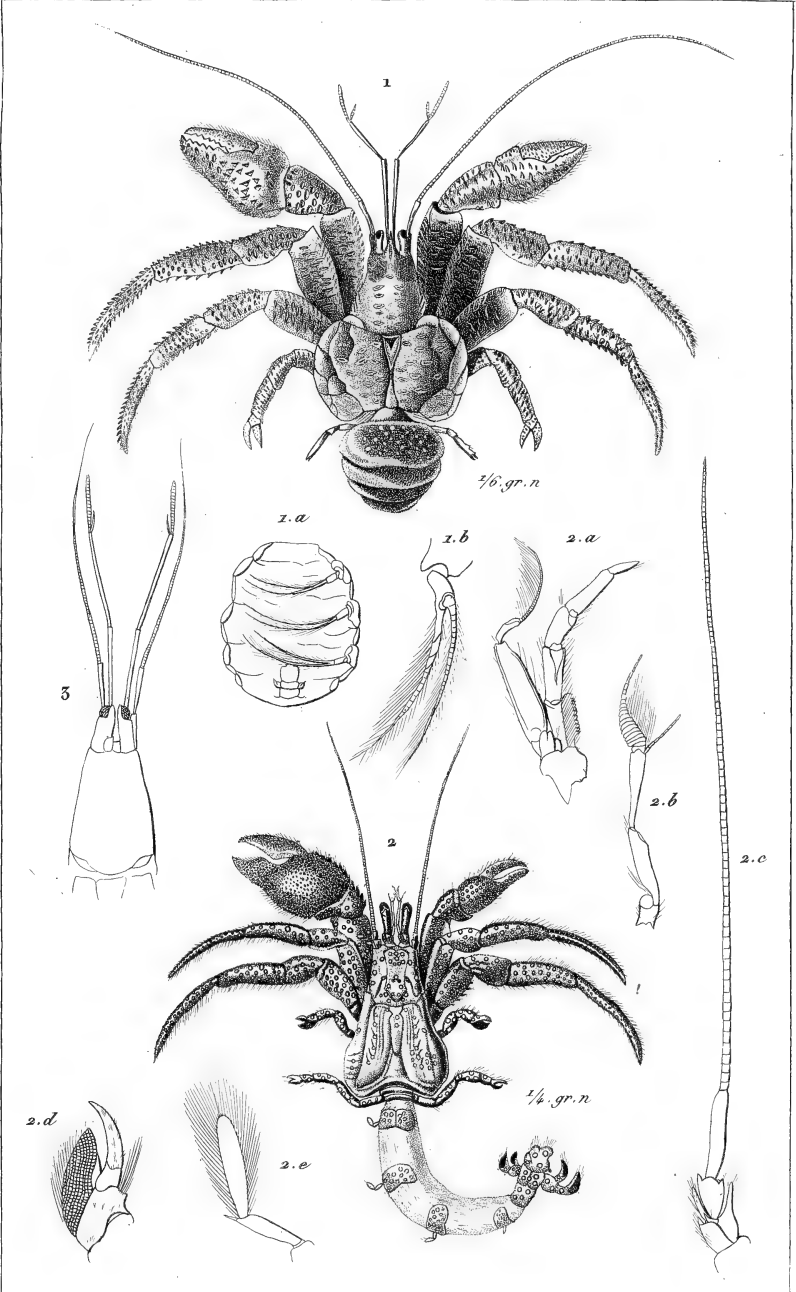

1/6. gr. n

1/4. gr. n

Goussin et E. Traviès p?

Impr? de Reimond.

Giraud sc.

1. *Birgus latro*, Latr. 2. *Pagurus gultatus*, Oliv.

3. Antennes de *Pagurus clypeatus*, Oliv, genre *Cænobita*, Latr.

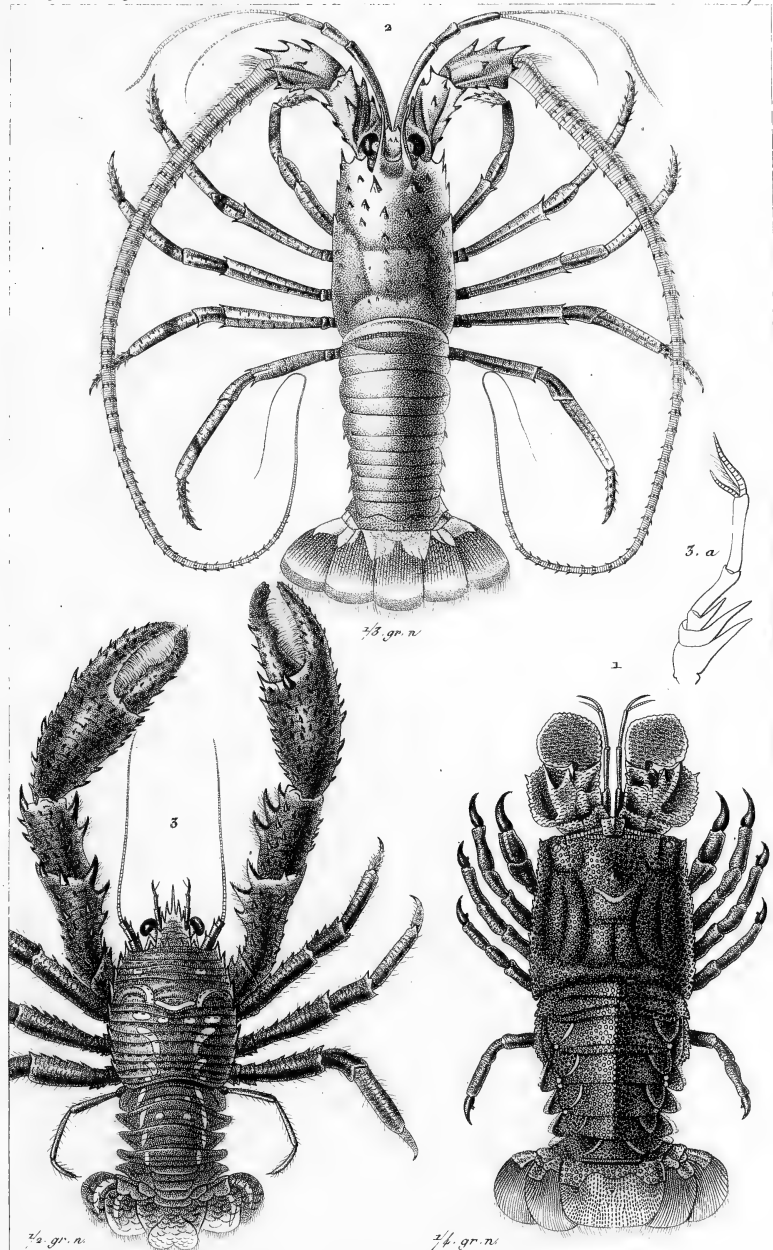

E. Guérin p^r

Impr^e de Remond.

Lebrun sculp.

1. *Scyllarus latus*, Latr. 2. *Palinurus Ricordi*, Guér.

3. *Galathæa strigosa*, L.

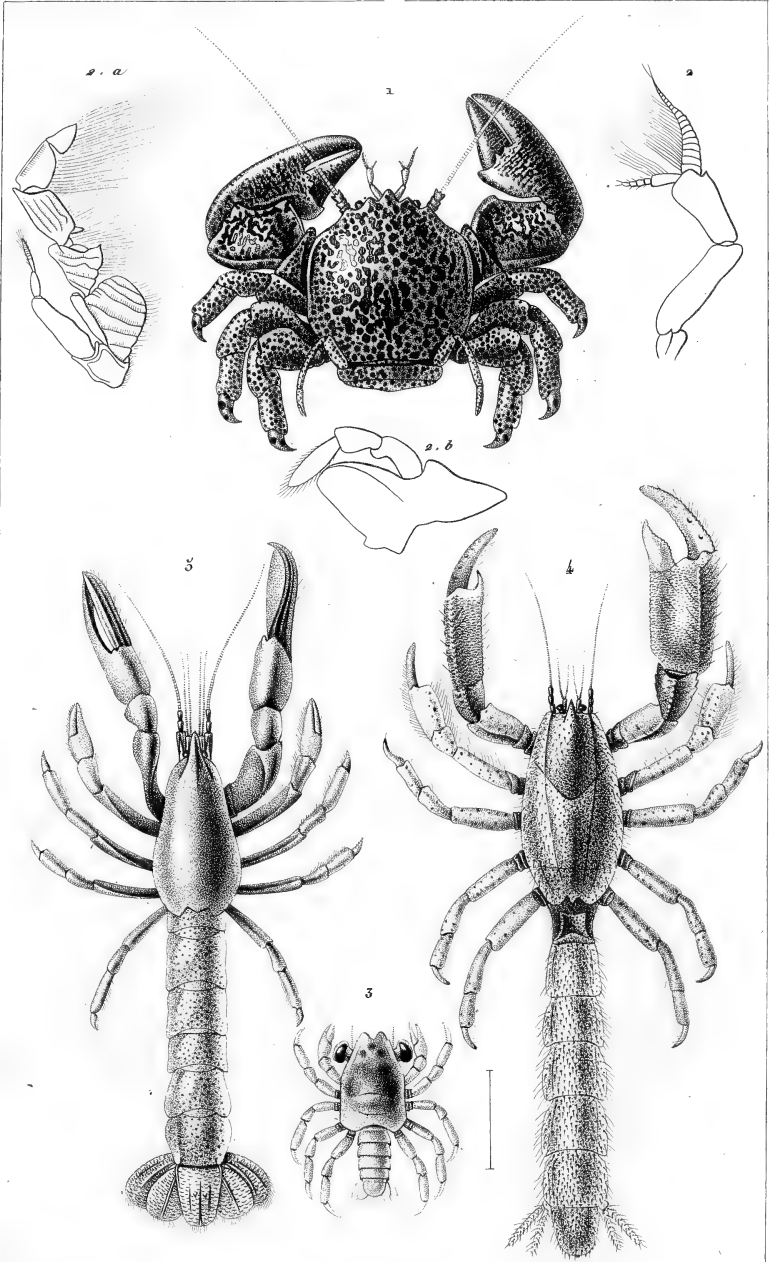

E. Guérin p. 9^{bre}, 1855

Impr. de Remond.

Lebrun sculp.

1. *Porcellana punctata*, Guér. 2. *Det. de Porc. platycholes*, Penn. 3. *Megalopa mutica*, Desm. 4. *Thalassinia scorpionoides*, Lat. 5. *Axius Stirkynechus*, Leach.

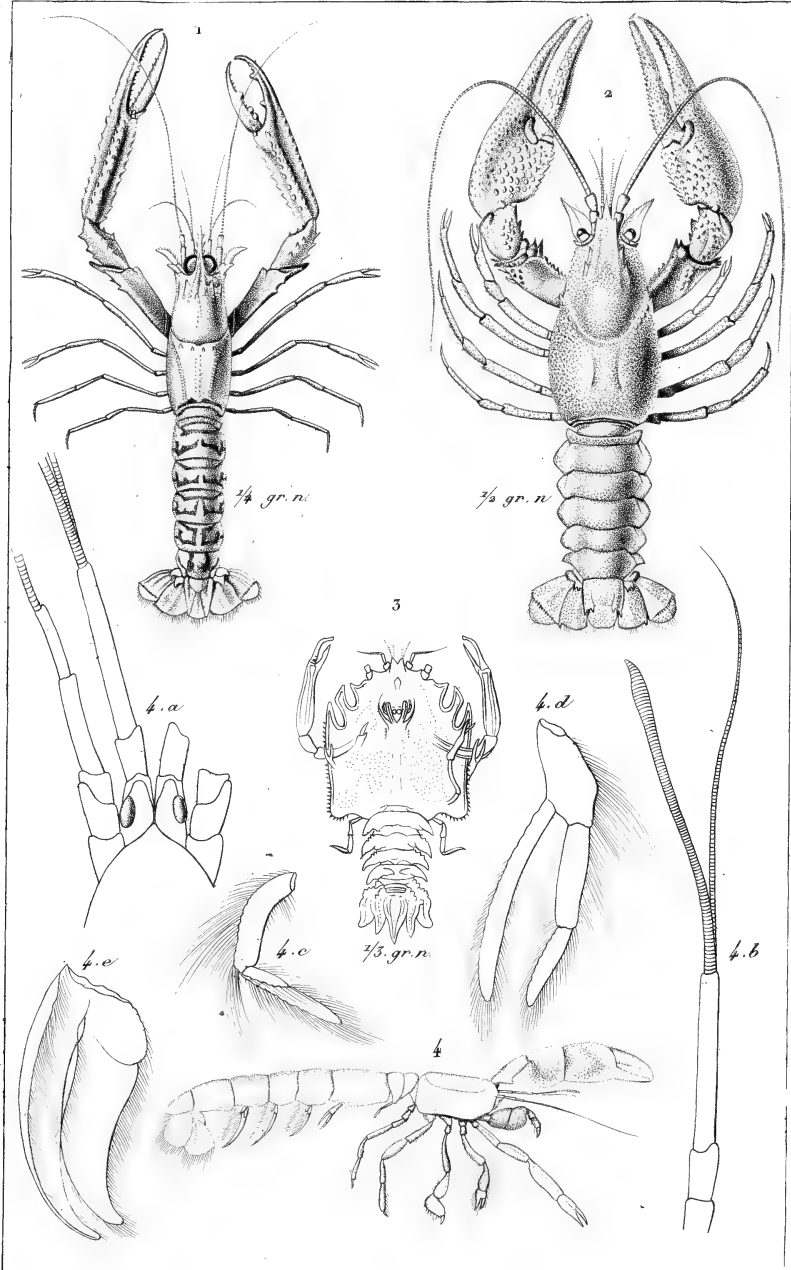

Dubin et E. Traviés p.^e

Impr. de Rémond.

Giraud sculp.

1. *Nephrops norvegicus*, Lin. 2. *Astacus fluviatilis*, Fabr. (Variété)

3. *Eryon Cuvierii*, Desm. 4. *Callinassa subterranea*, Leach.

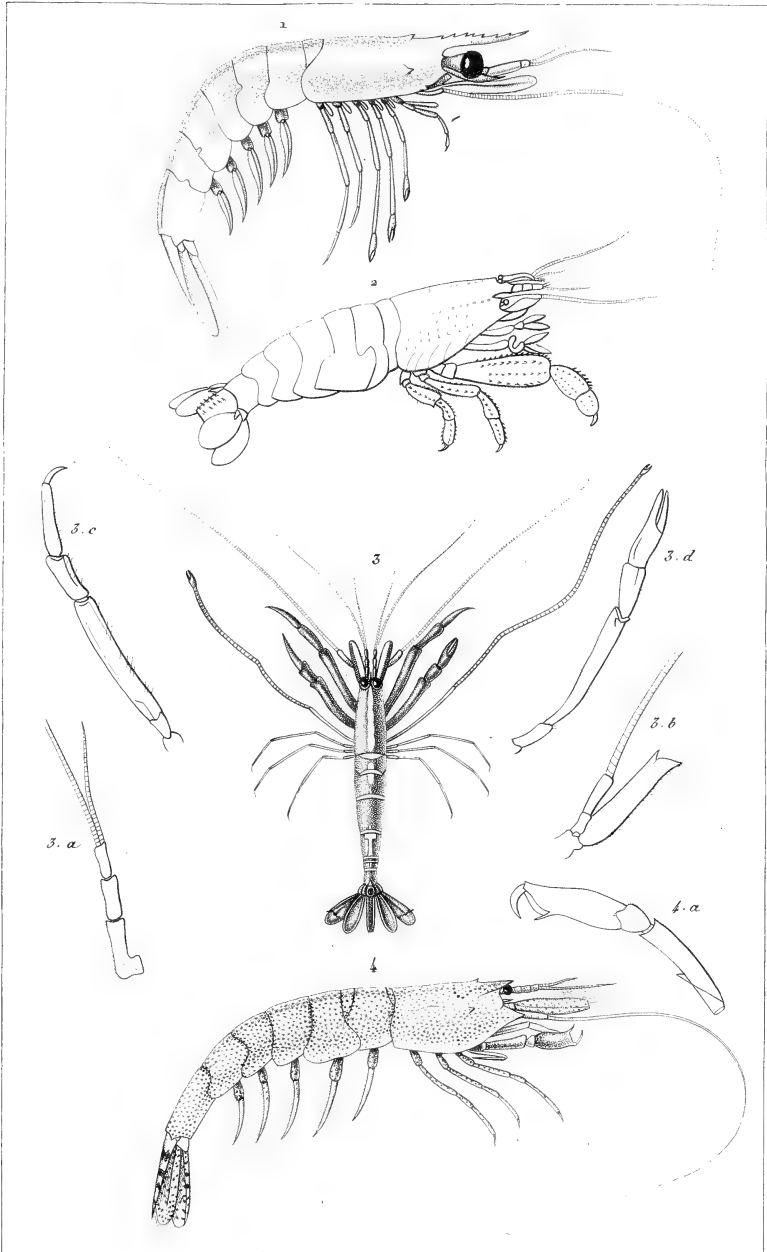

E. Guérin p.^r Janvier 1836.

Impr.^s de Hémond.

Lebrun sculp.

1. *Penæus villosus*, Guér. 2. *Atya scabra*, Leach. 3. *Processa edulis*, Risso.

4. *Crangon vulgaris*, Fab.

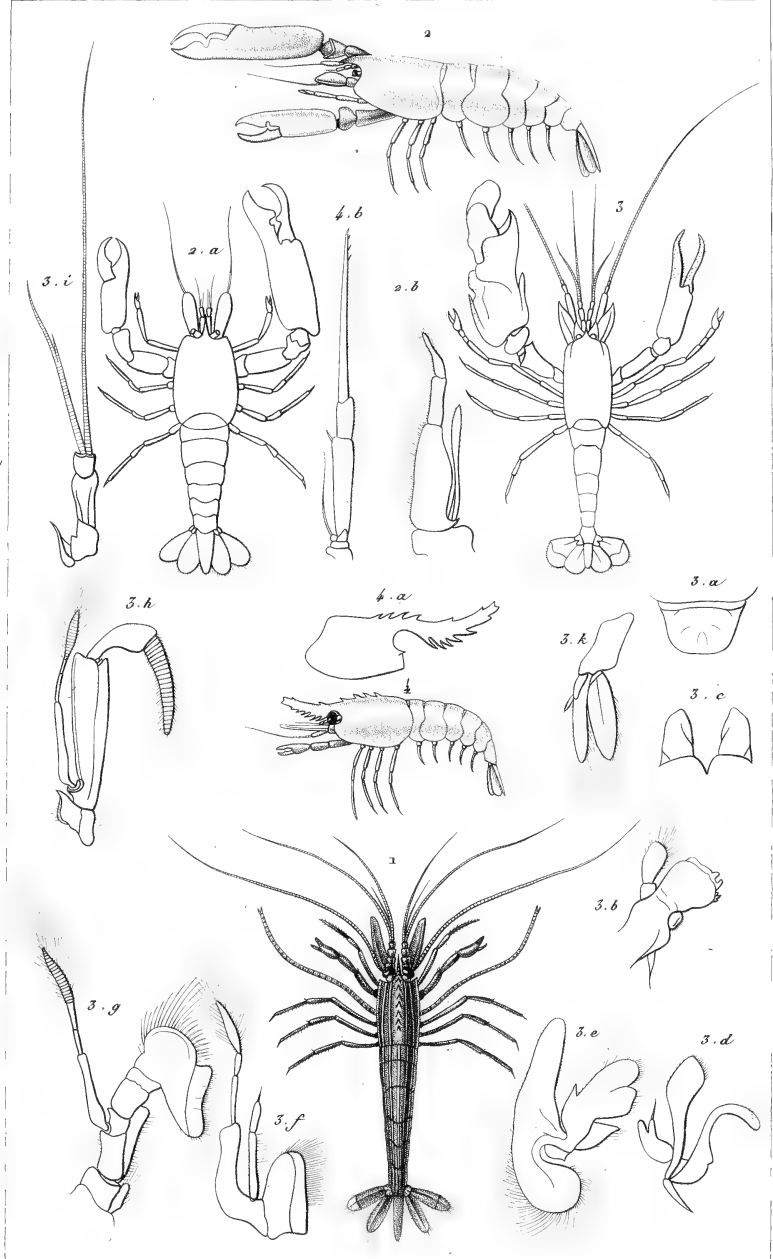

E. Guérin p.^o Janvier 1836.

Impr.^o de Rémond.

Lebrun sculp.

1. *Lysmata selicauda*, Risso. 2. *Pontonia custos*, Guer. Forsk. 3. *Alpheus Edwardii*, Aud.

4. *Hypolite Leachii*, Guer.

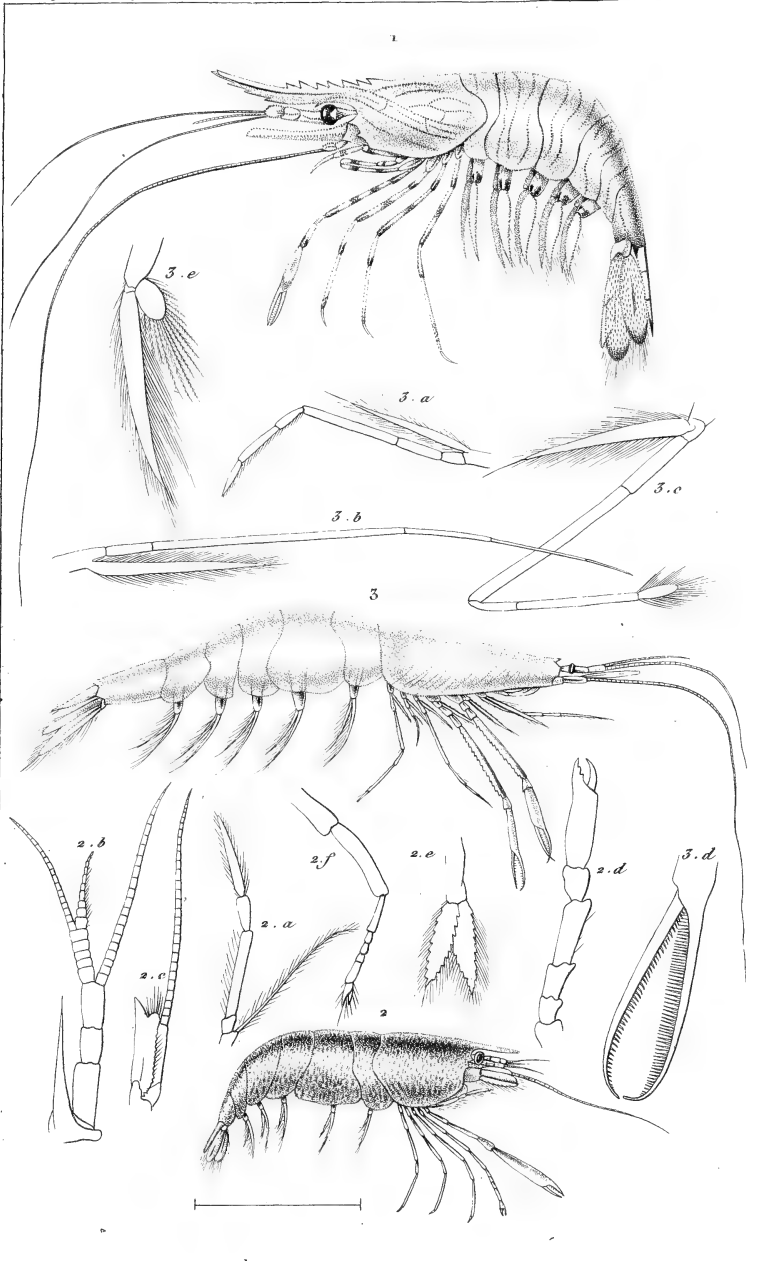

E. Oudry p^s

Impr^s de Remond.

Giraud sculp

1. Palaemon squilla, Lin. 2. Athanas nitescens, Leach.

3. Pasiphaea sivado, Risso.

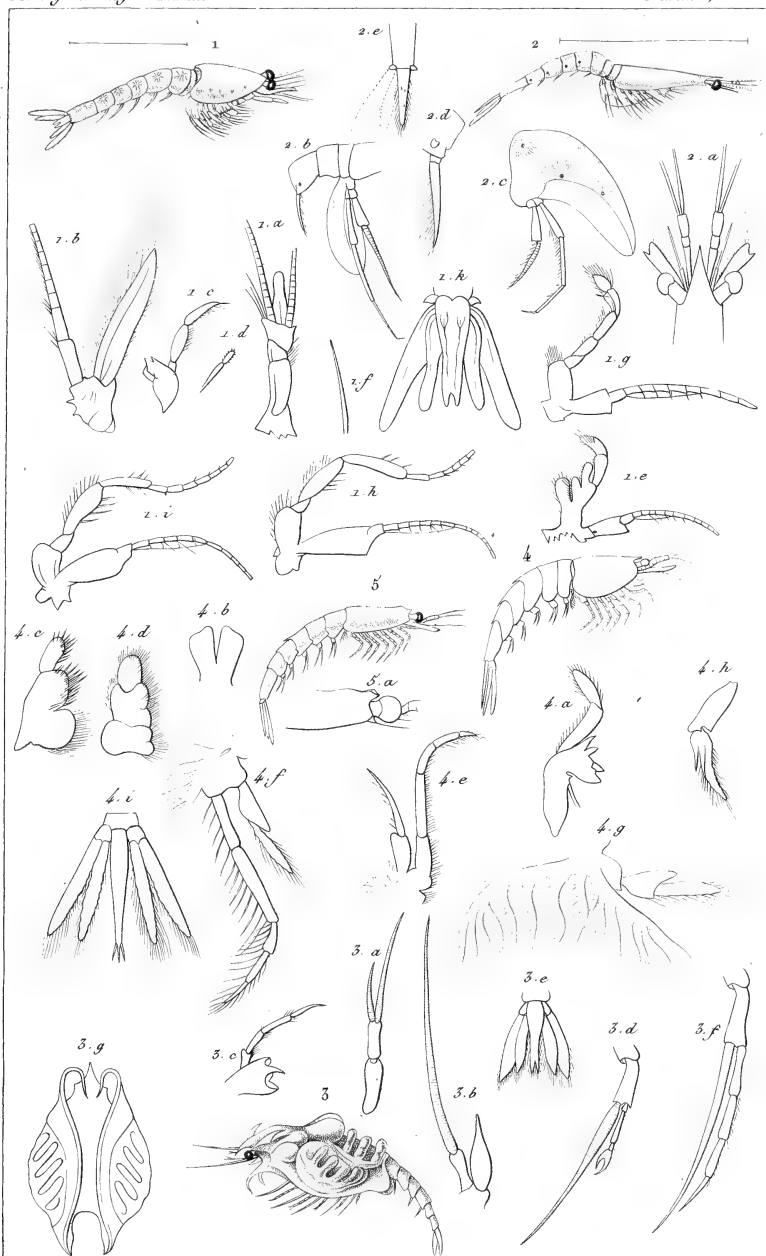

E. Guérin p^{te}

Impr. de Rémond.

Lebrun sculp.

1. *Mysis Fabricii*, Leach. 2. *My. rostratus*, Guér. 3. *Cerataspis (mulcion? Lat) monstrosa*, Gray.
 4. *Thysanopodus tricuspidatus*, Edw. 5. *Th. elongatus*, Guér.

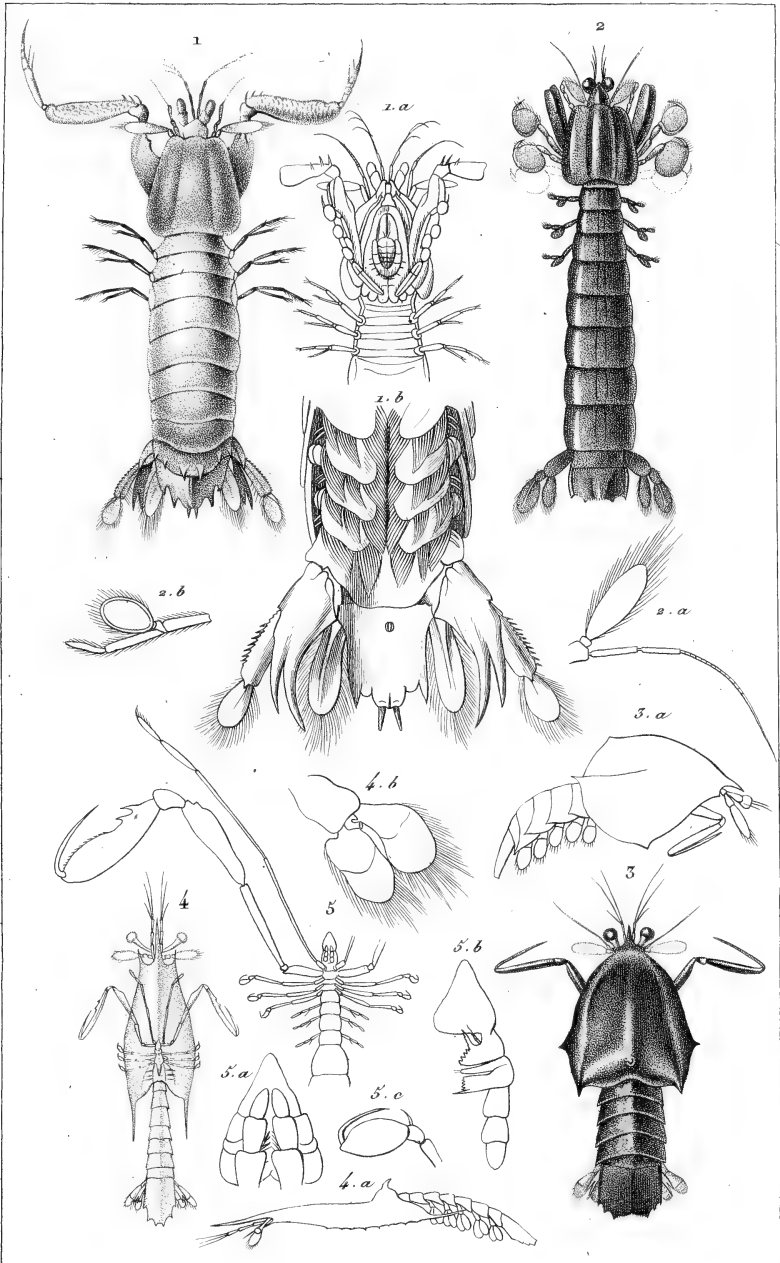

E. Guérin p.^{te}

Impr. de Rémond.

Giraud sculp.

1. *Squilla stylifera* Latr. 2. *Coronis scolopendra* Latr. 3. *Erichtus Duvaucellii* Guér

4. *Alma longirostris* Guér. 5. détail de l'Al. *tetracantha* Latr.

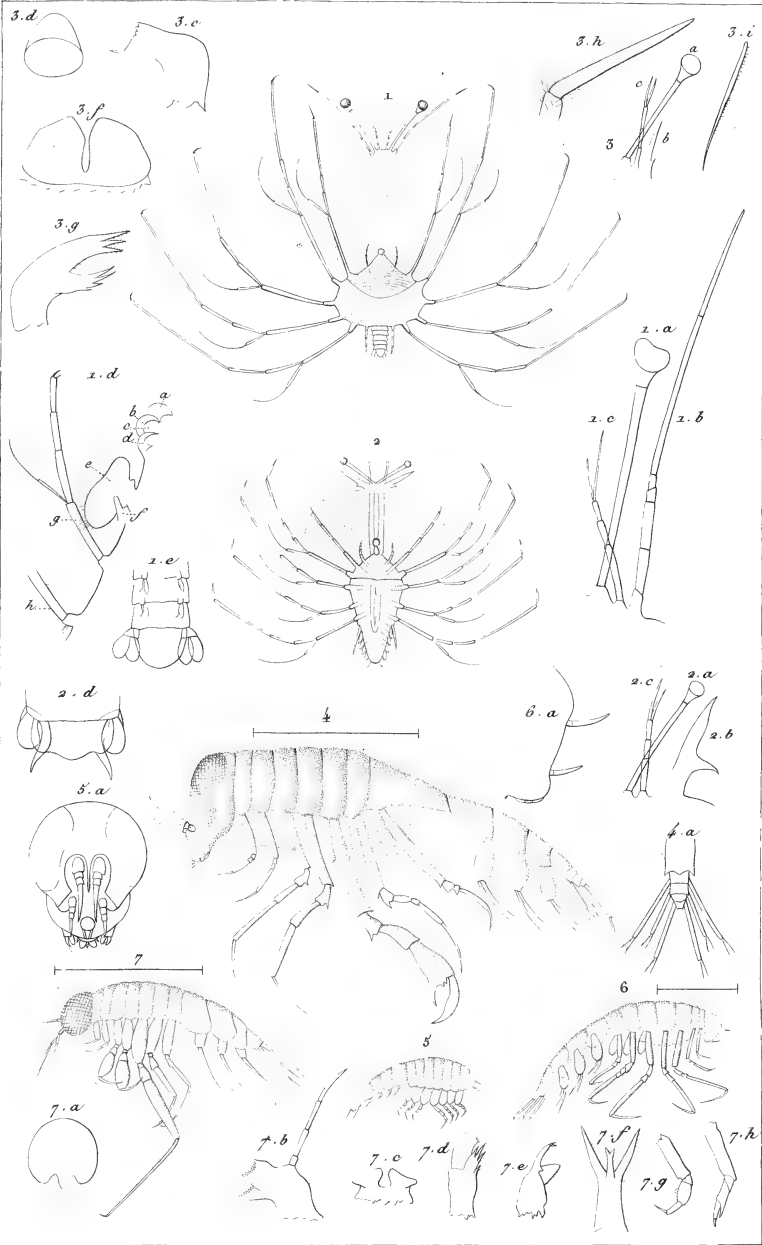

E. Guérin p^o

Impr. de Remond.

Lebrun sculp.

1. *Phyllosoma commune*, Leach. 2. *Phy. Reynaudi* Guér. 3. *Det. de Phy. brevicorne*, Leach. 4. *Phronima atlantica*, Guér. 5. *Hyperia Latreillii*, Est. 6. *Hyp. pedestris*, Guér. 7. *Themisto Gaudichaudi*, Guér.

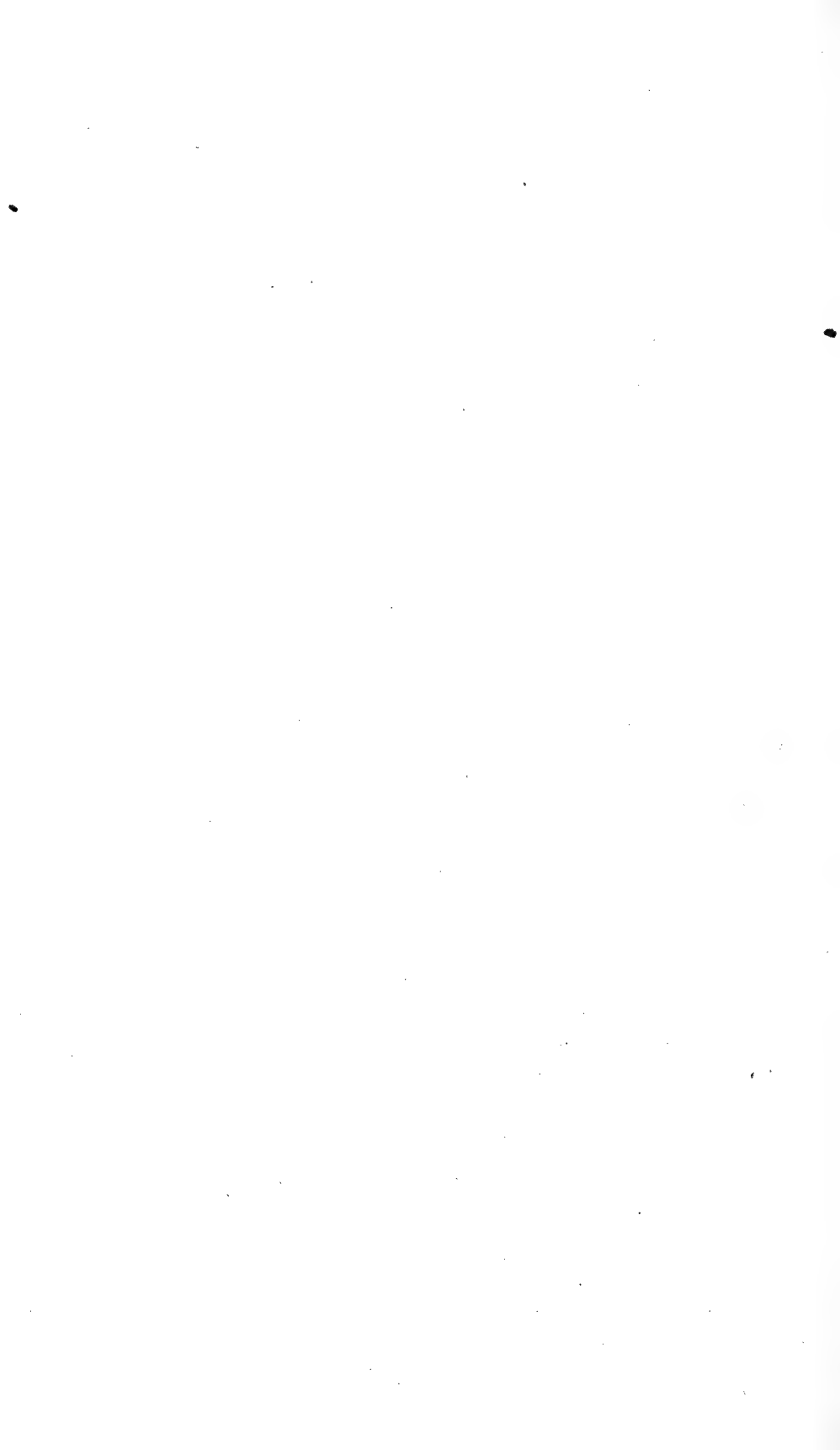

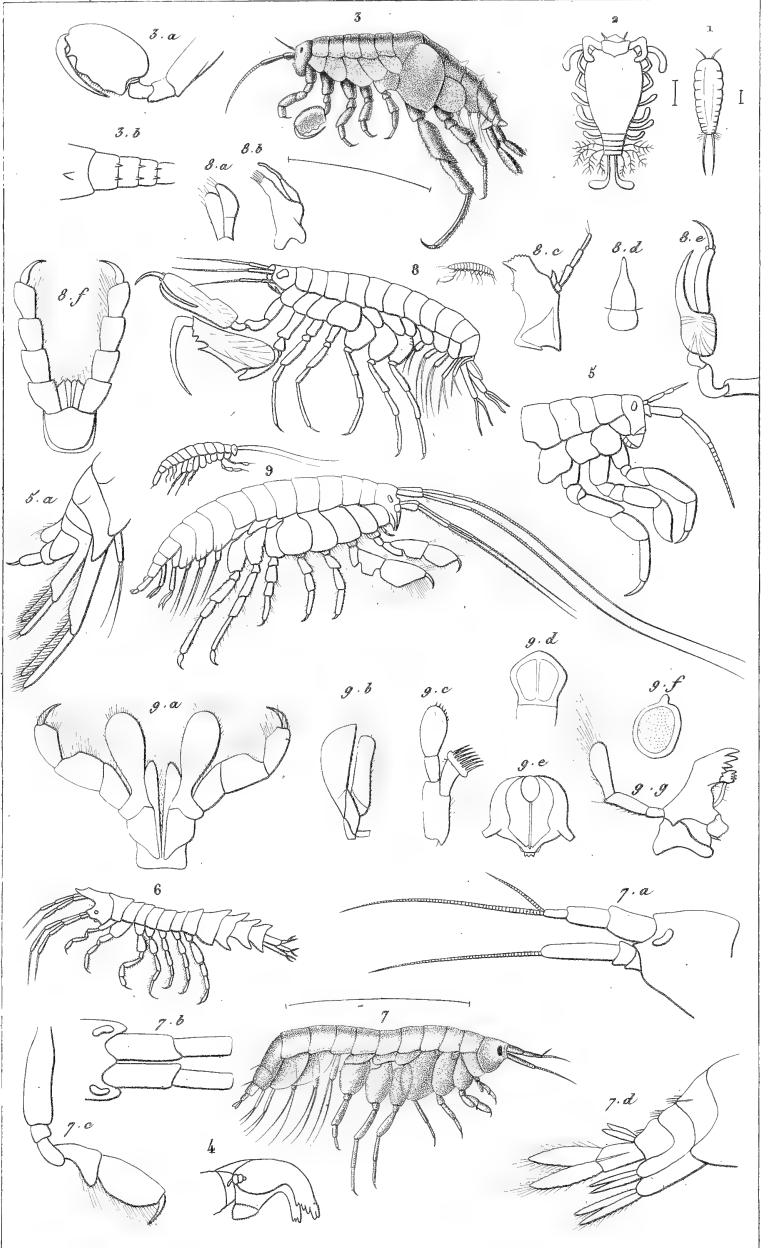

E. Guérin p. Marv. 1836.

Impr. de Rémond.

Lebrun sculp.

1. 2. *Ione thoracica*, Mont. 3. *Orchestia Fischeri*, Fstv. 4. Mandib. d'Orch. 5. *Talitrus platycheles*, Guér. 6. *Atylus carinatus*, Leach. 7. *Gammarus locusta*, Latr. 8. *Leucothoe furina*, Savigny. 9. *Amphitoe filosa*, Savigny.

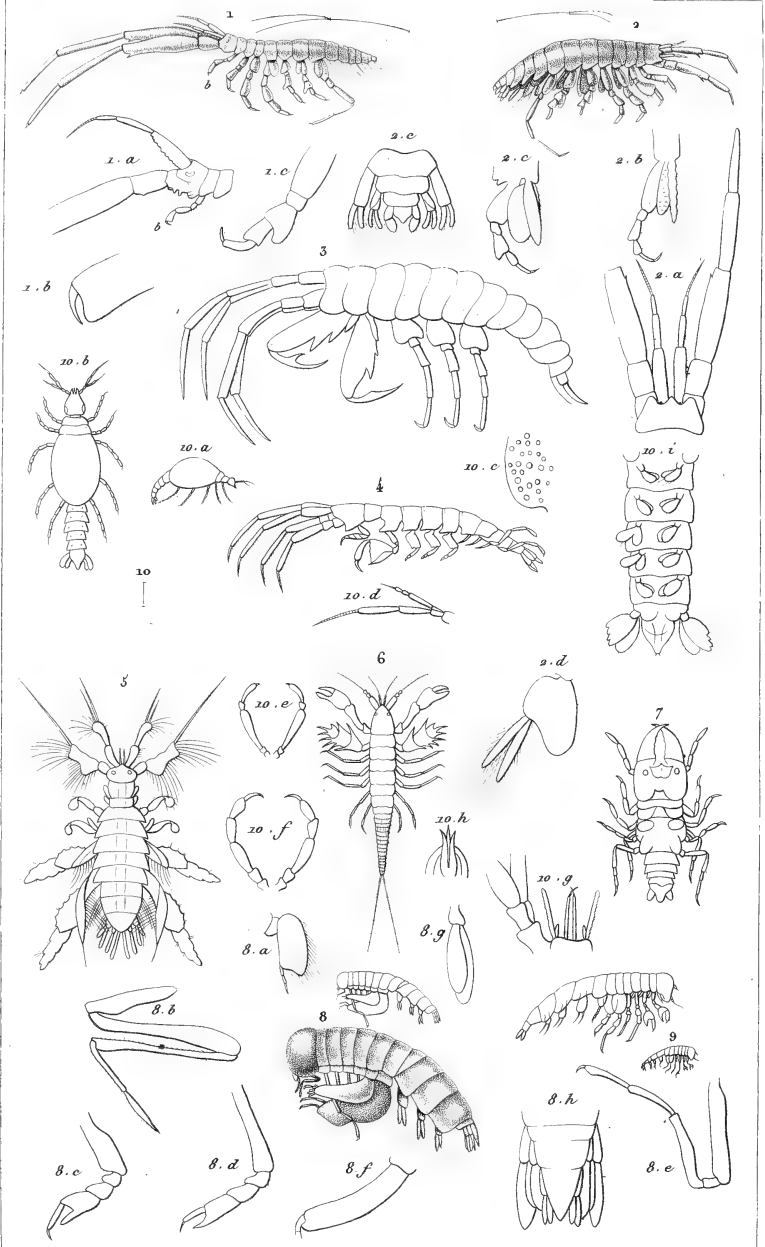

E. Guérin pinx. Maro, 2836.

Empr. de Rémond.

Lebrun sculp.

1. 2. *Corophium longicorne*, Latr. 3. *Jassa pelagica* Leach. 4. *Cerapus tubularis*, Th. Say.
 5. *Pterygocera arenaria*, Latr. 6. *Aapseudes talpa*, Leach. 7. *Anceus forficularis*, Risso.
 8. *Typhis ferus*, Edw. 9. *Id. Jeune* 10. *Praniza maculata*, West.

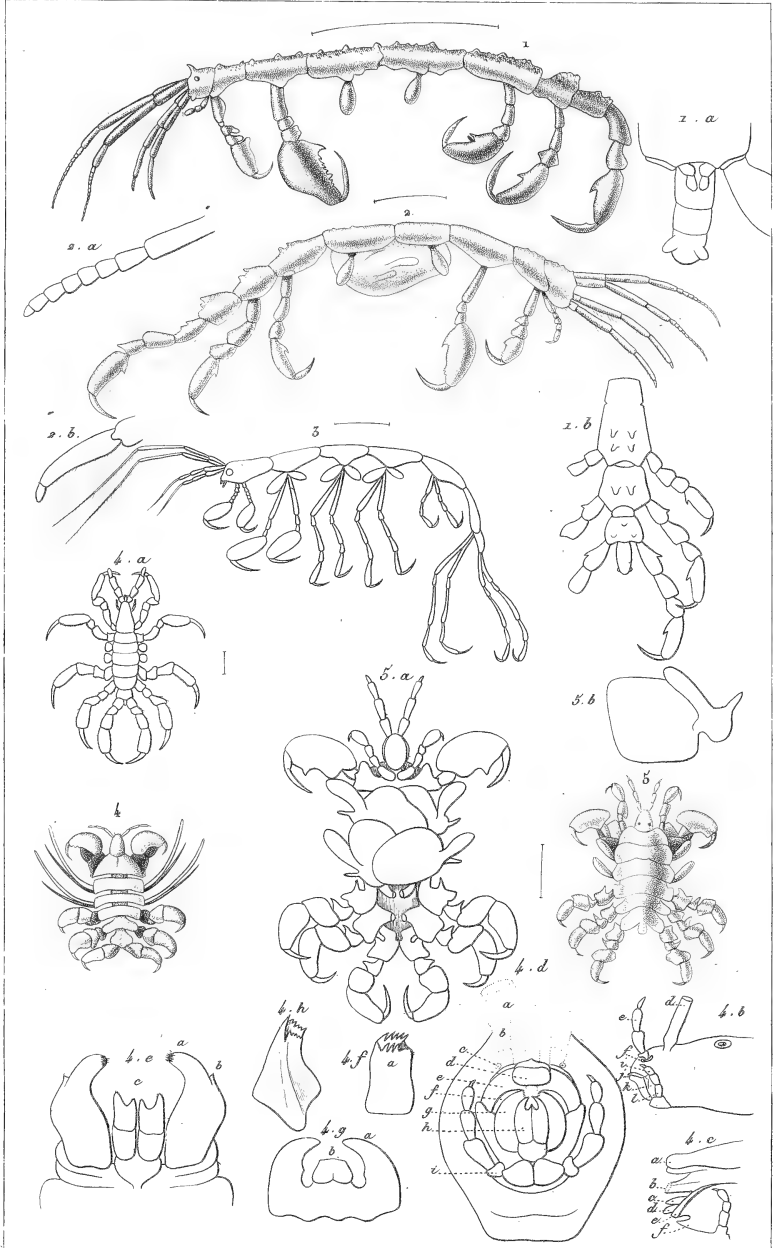

E. Guérin, pinx. Mars 1836.

Impr. de Rémond.

Lebrun sculp.

1. *Caprella tuberculata*, Guér. 2. *Capr. lobata*, Latr. 3. *Leptomera pedata*, Latr. 4. *Cymus ovalis*, Latr. 5. *Cymus Delphini*, Guér.

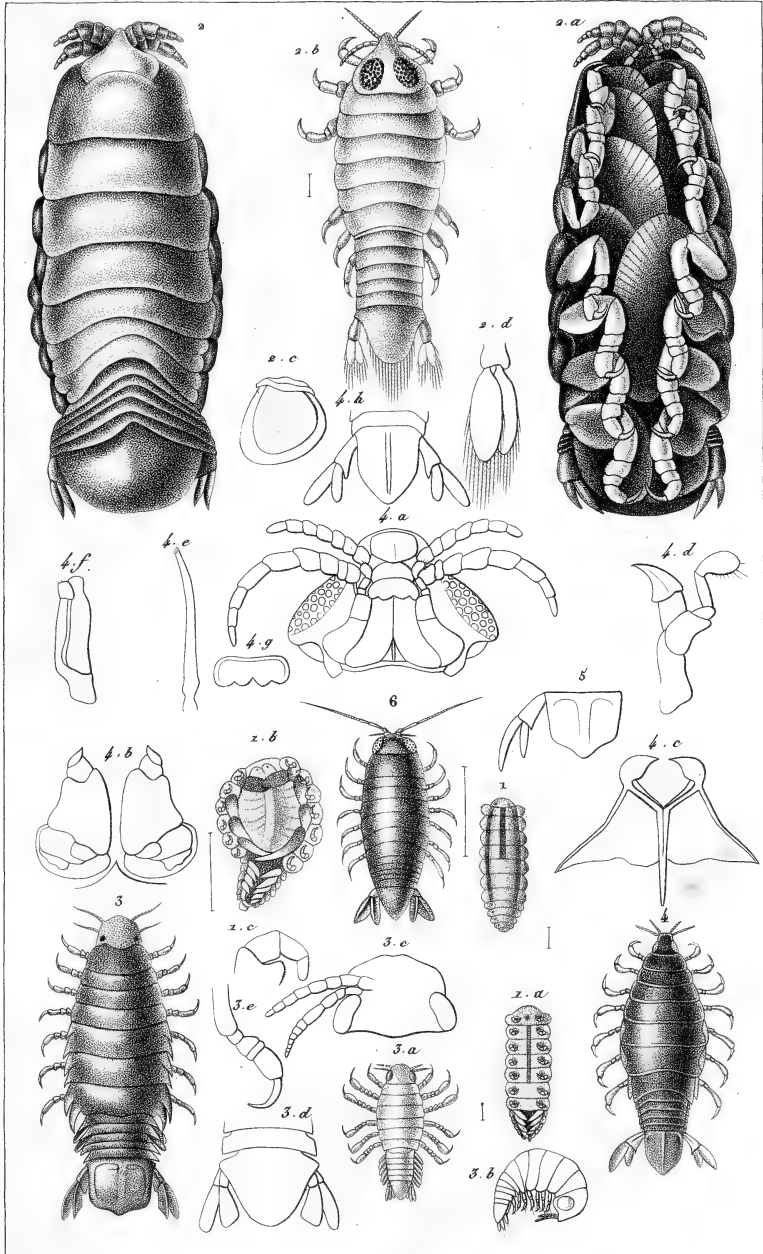

E. Guérin, p^{is} Mars 1836.

Impr^{is} de Bémard.

Lebrun sculp.

1. *Bopyrus squillarum*, Lat. 2. *Cymothoa trigonocephala*, Leach. 3. *Ichthyophilus Orbignyi*, Guér.
 4. *Canolira aegyptiaca*, Guér. 5. *Queue de Can. capensis*, Leach. 6. *Nelocira Swainsoni*, Leach.

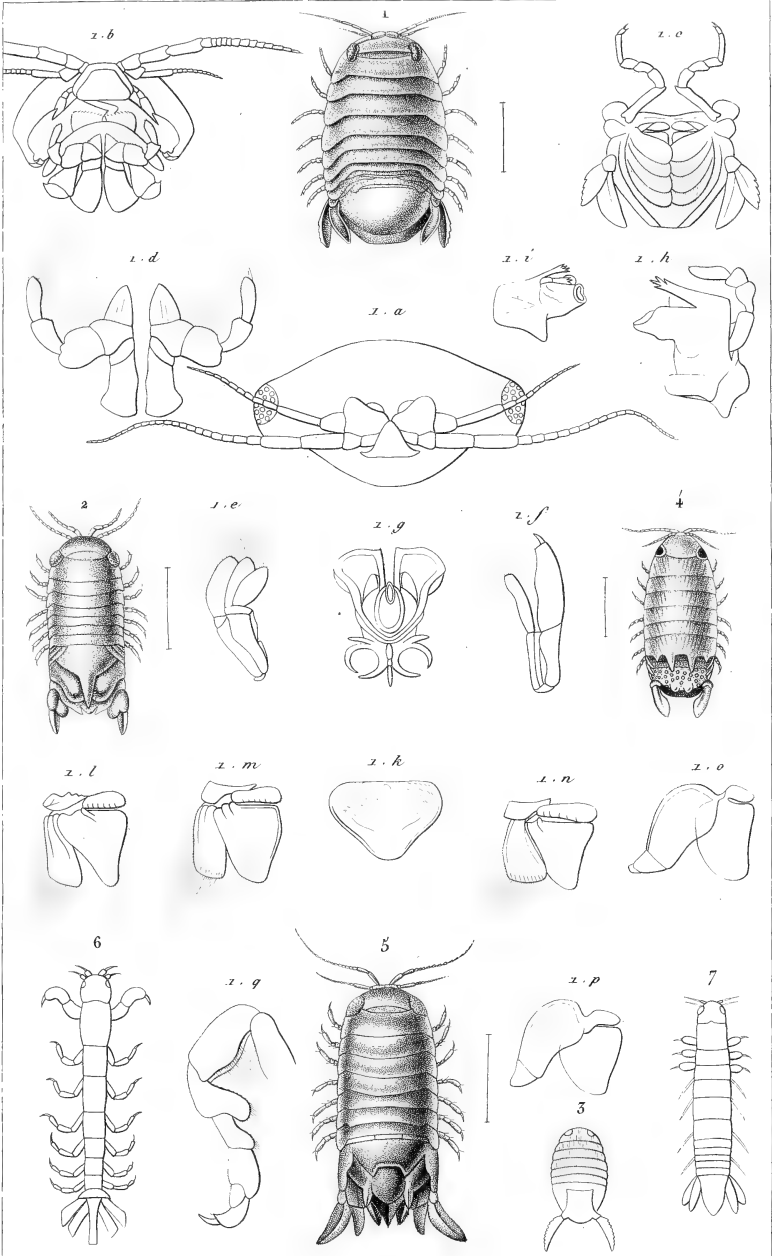

E. Guérin, p. 3, 2^o, 1836.

Impr. de Rémond.

Lebrun sculp.

1. *Spharoma serratum*, Fabr. 2. *Næsea bidentata*, Leach. 3. *Campeopea hirsuta*, Leach. 4. *Glicæa Latreillii*, Leach. 5. *Cymodocea Lamarckii*, Leach. 6. *Anthura gracilis*, Leach. 7. *Ant. cylindrica*, Guér. Montagu.

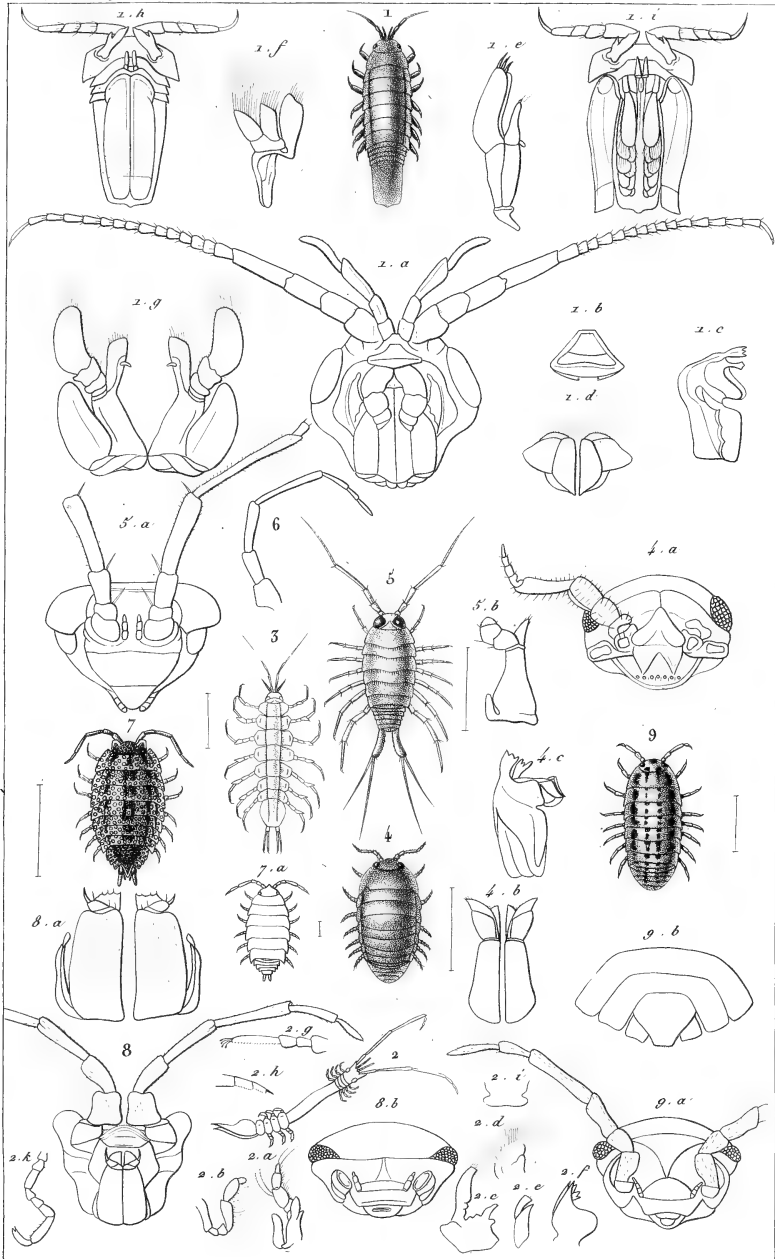

E. Guérin p. 5. X⁸⁰ 1836.

Impr. de Romand.

Lebrun sculp.

1. *Idotea basteri*, Aud. 2. *Areturus longicornis*, Westw. 3. *Asellus aquaticus*, Geoff. 4. *Tylos armadillo*, Latr. 5. *Ligia italica*, Fab. 6. Ant. d'*Oniscus murarius*, Fab. 7. *Porcellio scaber*, Latr. 8. détails du *Porc. Olivierii* Guér. 9. *Armadillo pustulata*, Desm.

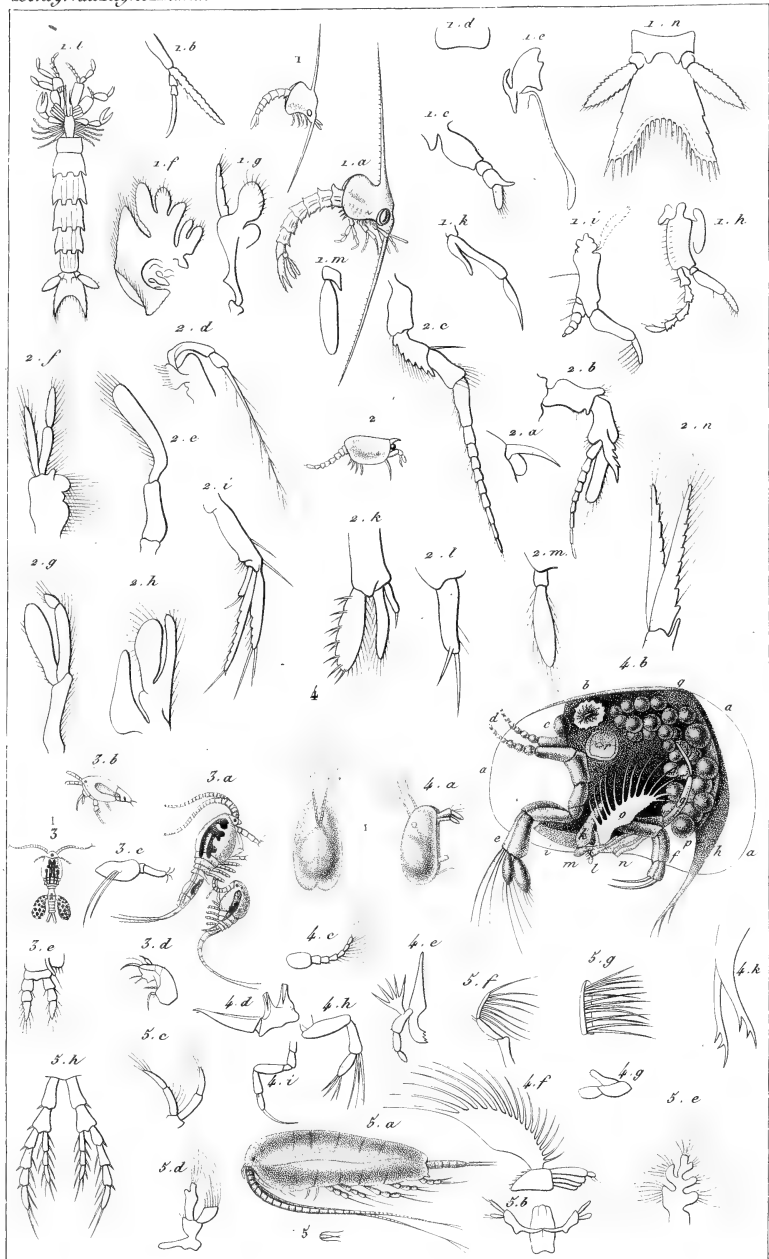

E. Guérin p. Janvier 1837.

Impr^{ie} de Remond.

Lebrun-ecup.

1. *Zoea gigas*, Westwood. 2. *Nebalia Geoffroyi*, Edw. 3. *Cyclops quadricornis*, Lin 4. *Cypris furca*, Straw. 5. *Cetochilus australis*, Rousset.

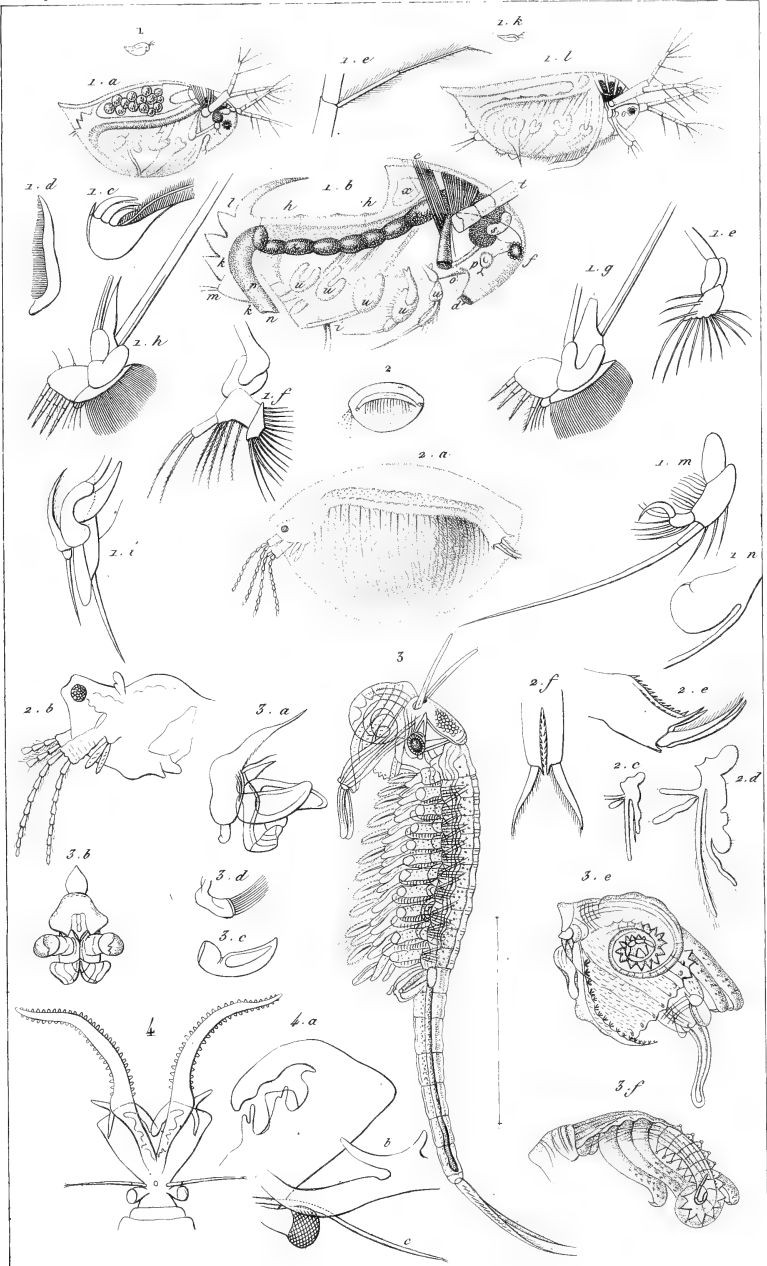

H. Guérin p.^{re}

Imp.^{re} de Rémont.

Graud. sculp.

1. *Daphnia pulex*, Lin. 2. *Limnadia mauritiana*, Guér. 3. *Branchipus chirocephalus*, Guér.

4. Tête du *Br. lacuna*, Guér.

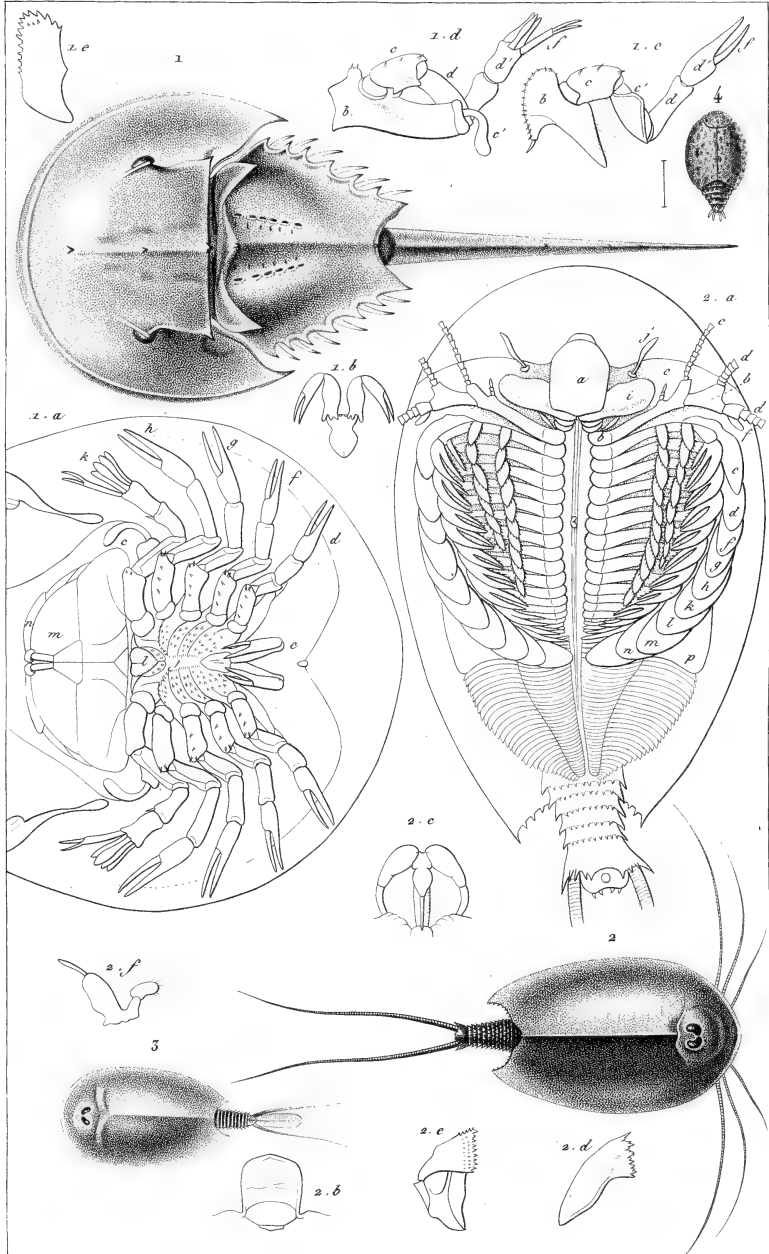

1. *Limulus polyphemus*, Linn. 2. *Apus cancriformis*, Cuv. 3. *Lepidurus productus*, Linn.

4. *Prosopistoma variegatum*, Latr.

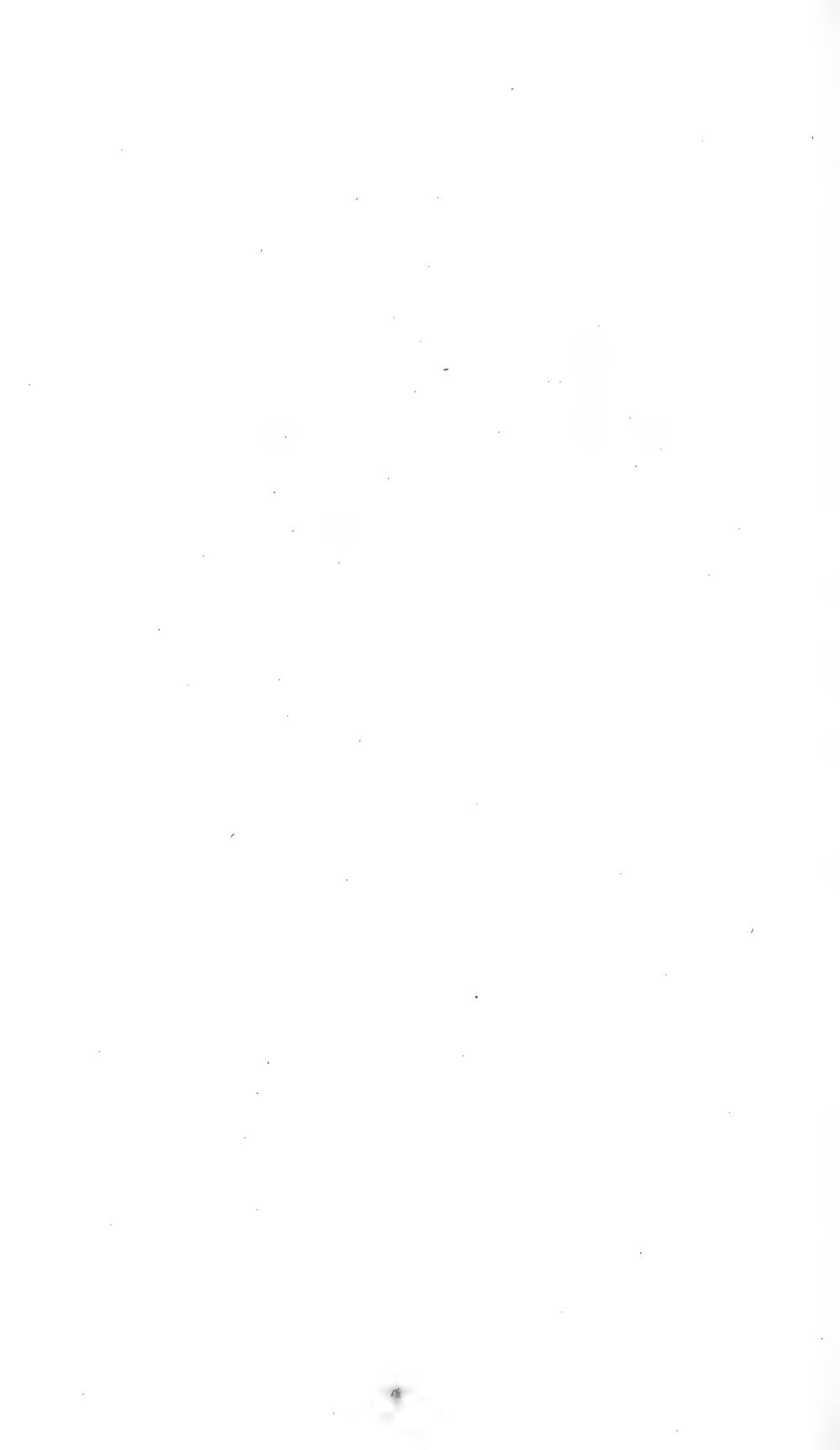

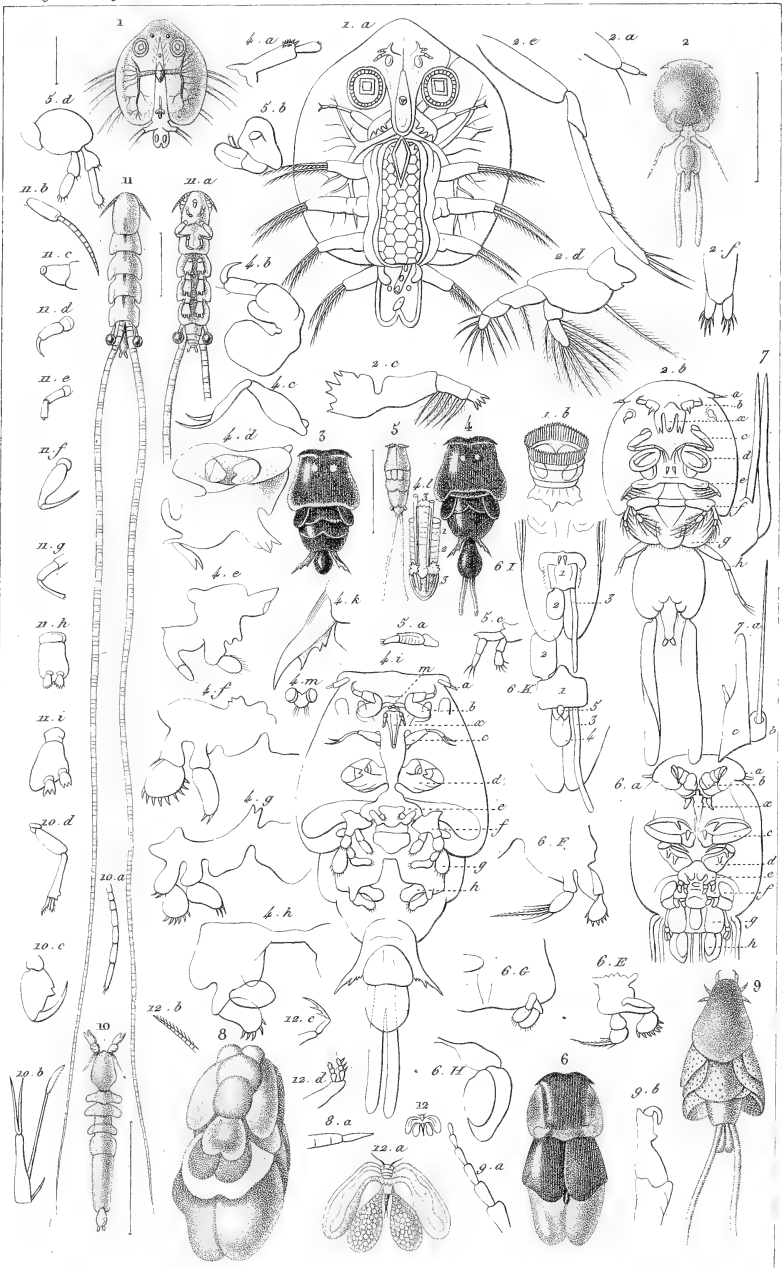

E. Guérin p. Mars 1857.

Impr. de Rémond.

Giraud sculp.

1. *Argulus foliaceus*, Lin. 2. *Caligus piscinus*, L. 3. *Pandarus* (*Pterygopoda* Lat) *Chran-*
chii, Leach 4. *Pand. Cranchii* ♀ 5. *Pend. Boscii*, Leach 6. *Dinematura coleoprata* Guér 7. *Dét.*
de Dinemat alata, Burm. 8. *Cecrops Latreillii*, Leach 9. *Anthosoma Smithii*, Leach 10. *Dichles-*
tium sturionis, Herm. 11. *Nemesia lamna*, Roue 12. *Nicothoe Astacti*, Aud.

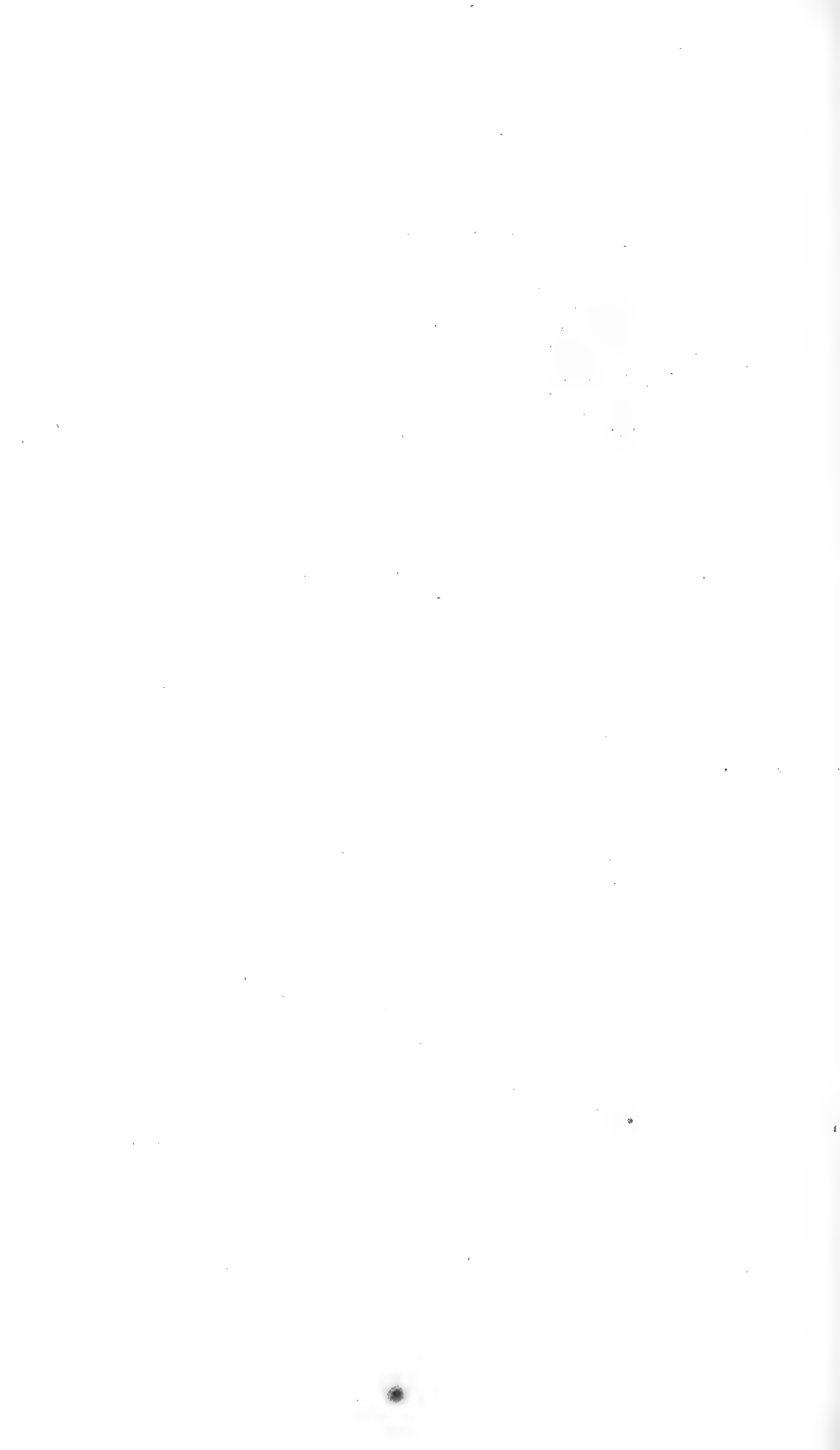

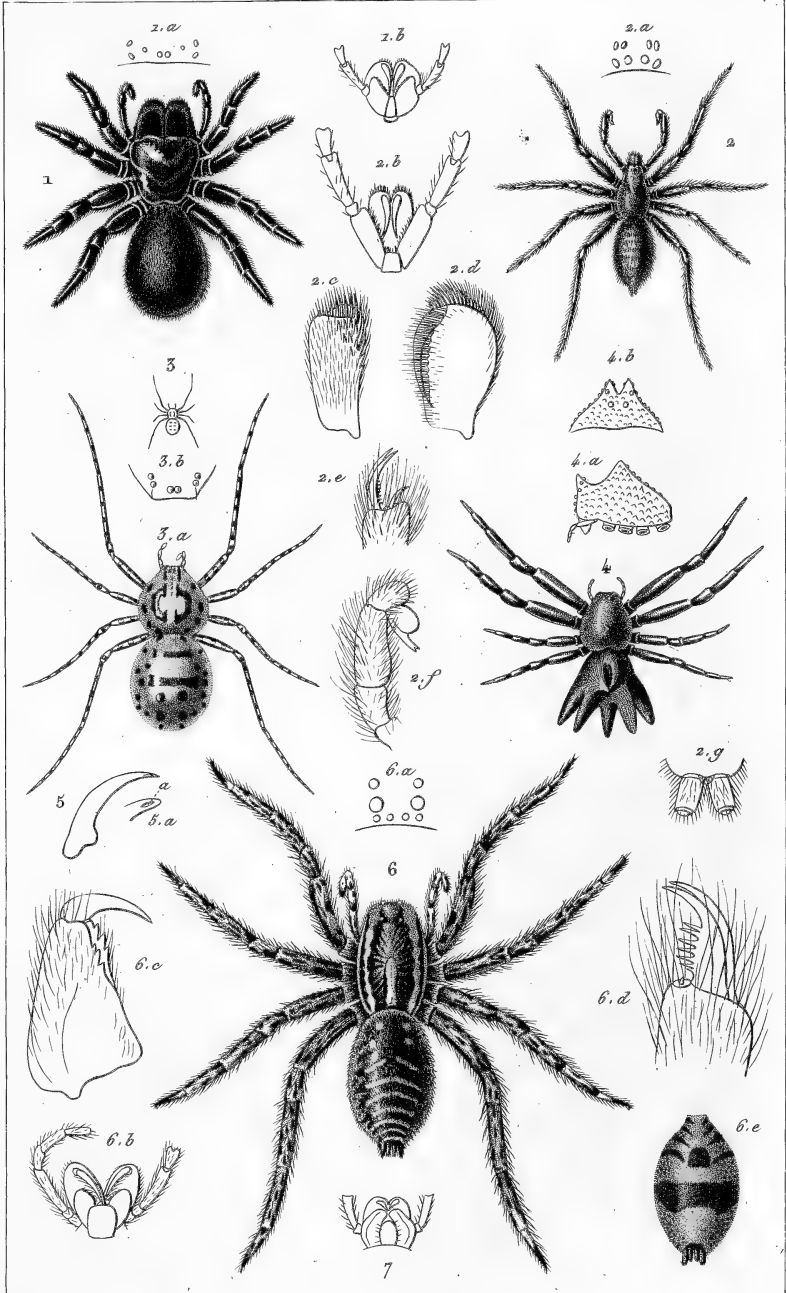

E. Guérin del.

Impr. de Langlois.

M. Giraud sculpt.

1. *Eriodon occatorius*. Latr. 2. *Mygale caementaria* mâle. Latr. 3. *Scythodes thoracica*. Latr.
 4. *Thomisus heterogaster*. Latr. 5. Crochet d'une mandibule de *Mygale avicularia*. Latr.
 6. *Lycosa tarentula*. Latr. 7. Bouche du *Drassus melanogaster*. Latr.

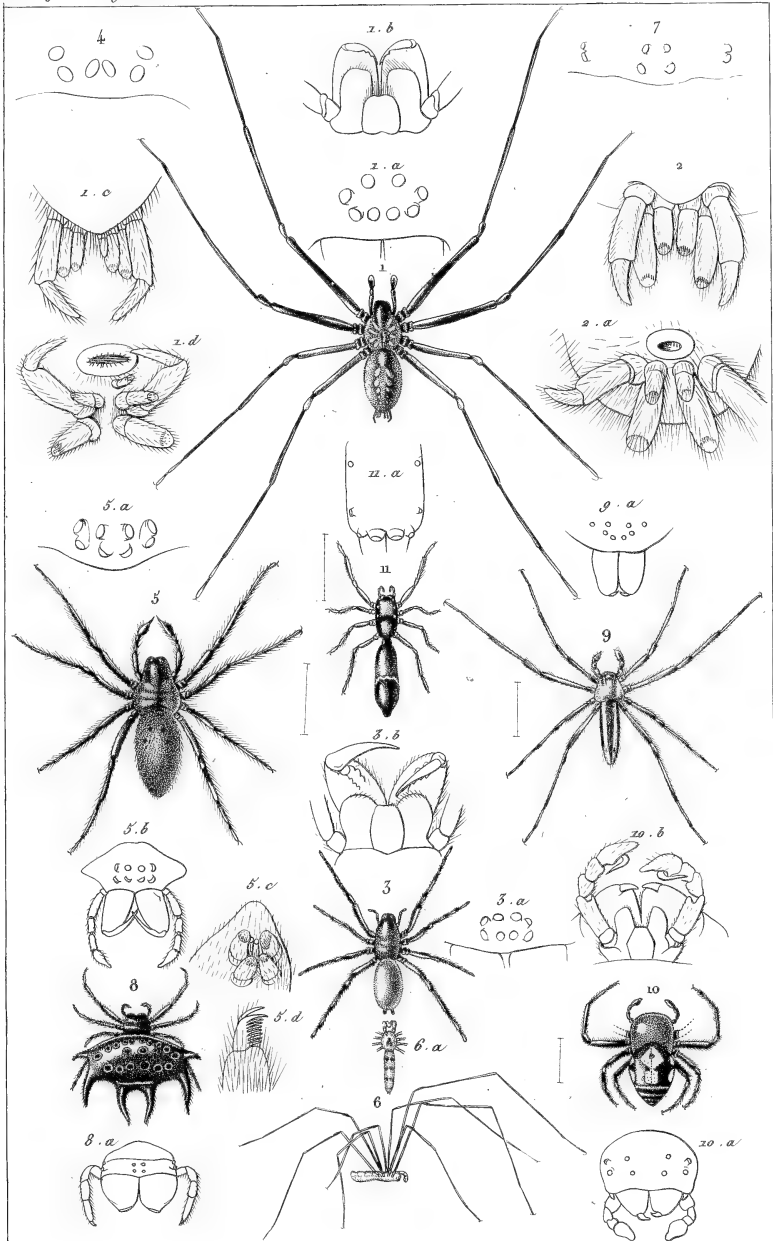

E. Guérin p. Mai 1837.

Impr^e de Rémond.

Annedouche sculp.

1. *Aranea Guizonii*, Guér. 2. *Etiæres d'Ar. domestica*, L. 3. *Drassus dysderiformis*, Guér. 4. Yeux de *Segestria perfida*, Walck. 5. *Argyroneta aquatica*, L. 6. *Pholeus phalangioides*, Walck. 7. Yeux de l'*Epeira diadema*, L. 8. *Epeira curvispina*, Guér. 9. *Phyllodromus pallidus*, Walck. 10. *Delena (Thomisus) hastifera*, Perck. n. *Salpicus Guérini*, Lucas.

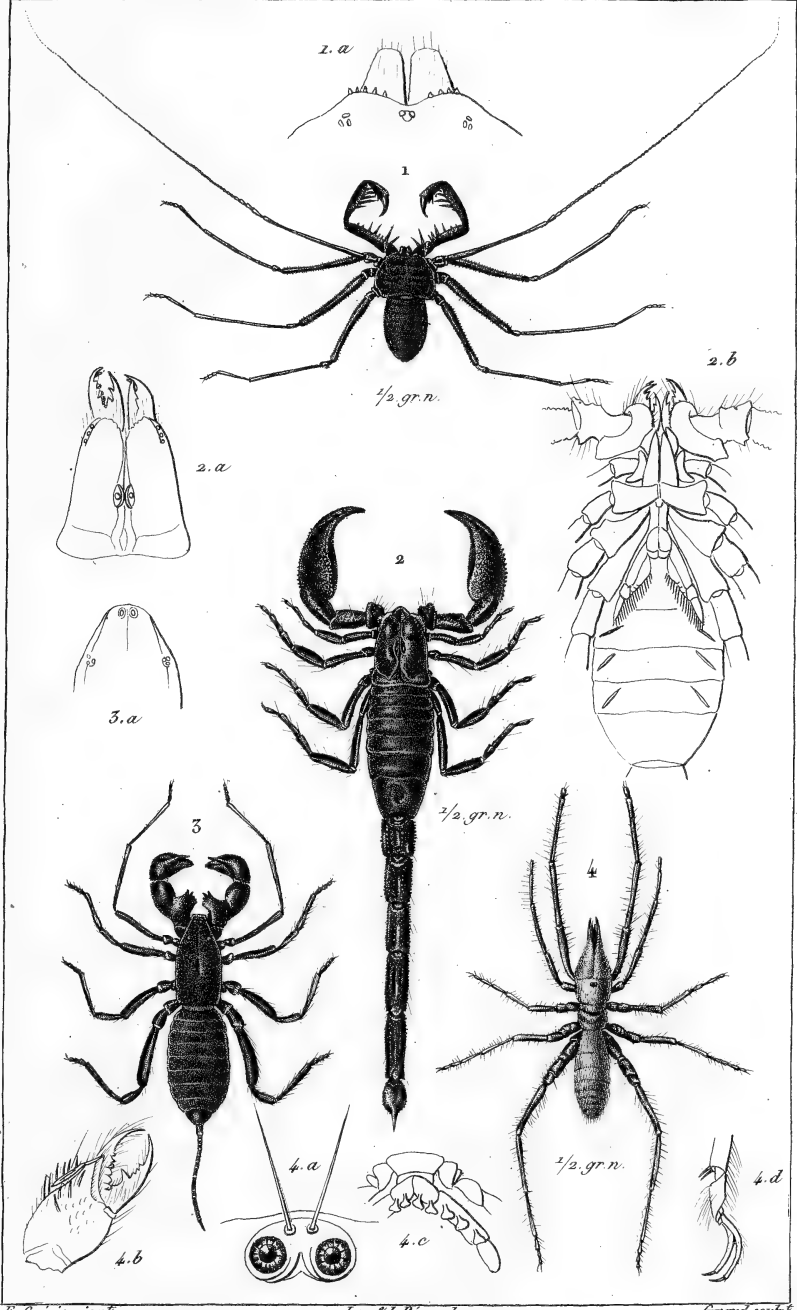

E. Olivier pinx.

Impr. de Remond.

Graud. sculp.

1. *Phrynus reniformis*. Lin. 2. *Scorpio cf. r.* Lin. 3. *Theliphonus caudatus*. Lin.

4. *Galeodes spinipalpis*. Lat.

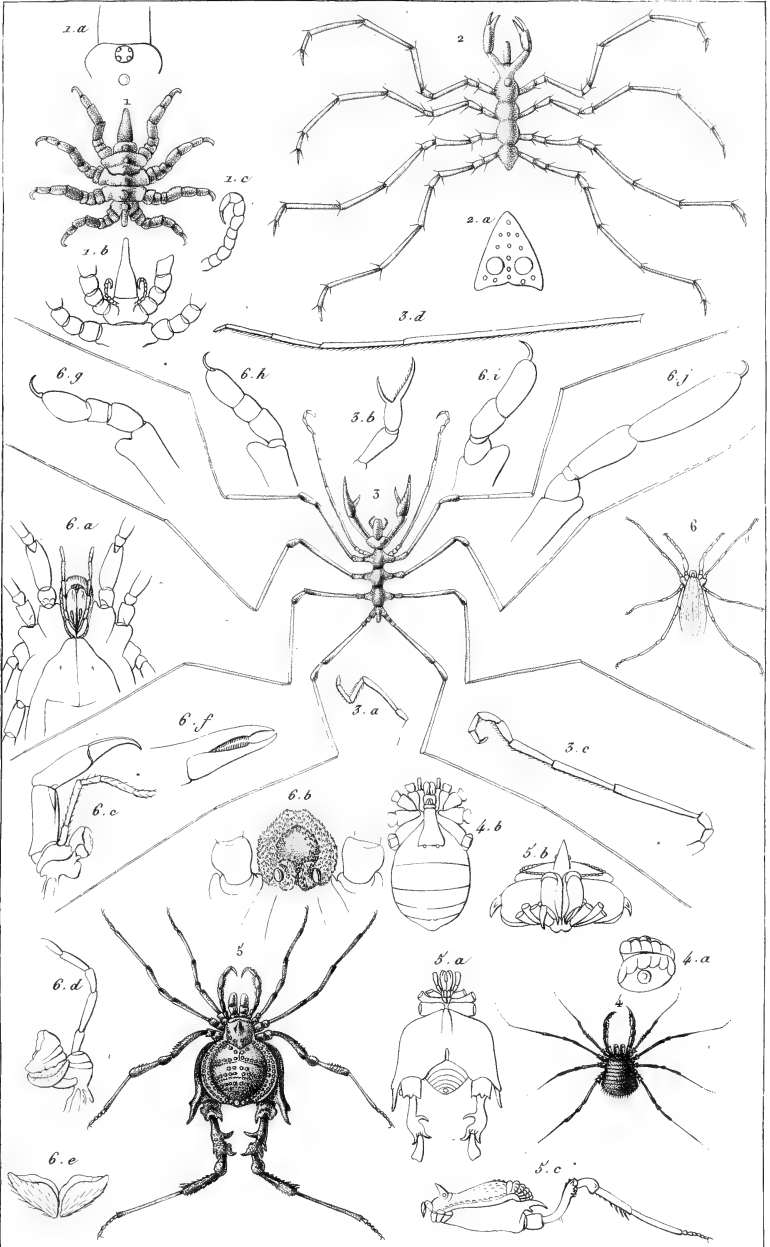

E. Guérin, p. Mars, 1837.

Impr^{ie} de Remond.

Anedouche sculp.

1. *Pycnogonon balenarum*, Luv. 2. *Phoxichilus aculeatus*, Mont. 3. *Nymphon grossipes*, Luv. 4. *Phalangium rugosum*, Guér. 5. *Gonyleptes curvipes*, Guér. 6. *Trogulus nepesiformis*, Fab.

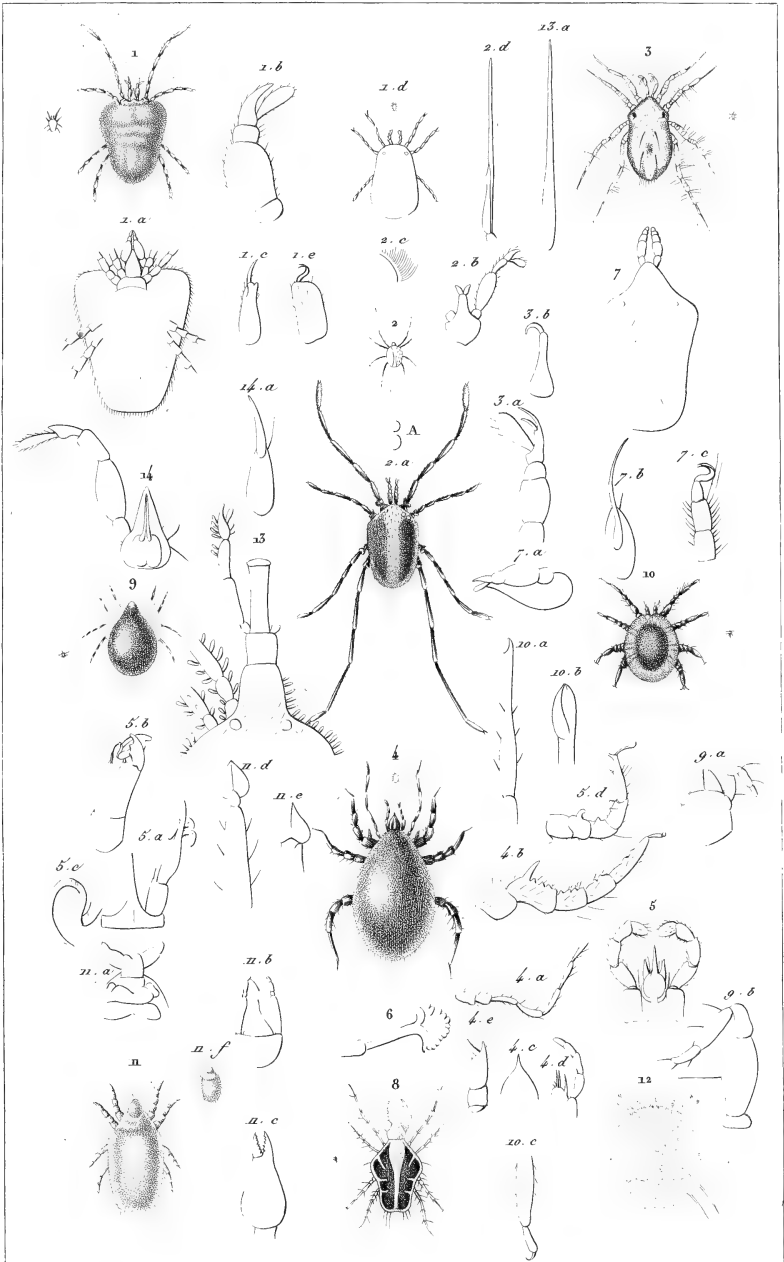

R. Guérin p. Avril 1837.

Impr. de Remond.

Annéouche sculp.

1. *Trombidium phalangii*, Dugès. 2. *Rhyncholophus phalangioïdes*, Dugès. 3. *Erythræus ruricola*, Dugès. 4. *Gamasus passali* Guér. 5. *Gam. sawignyi*, Aud. 6. *Gam. tetragonon*, Dugès. 7. *Tetranychus prunicolor*, Dugès. 8. *Cheyletus marginatus*, Koch. 9. *Oribates alatus*, Herm. 10. *Uropoda vegetans* Herm. 11. *Acarus domesticus*, L. 12. *Sarcoptes scabiei* Dugès. 13. *Smaridia papillosa* Herm. 14. *Raphignathus ruberimus*, Dugès.



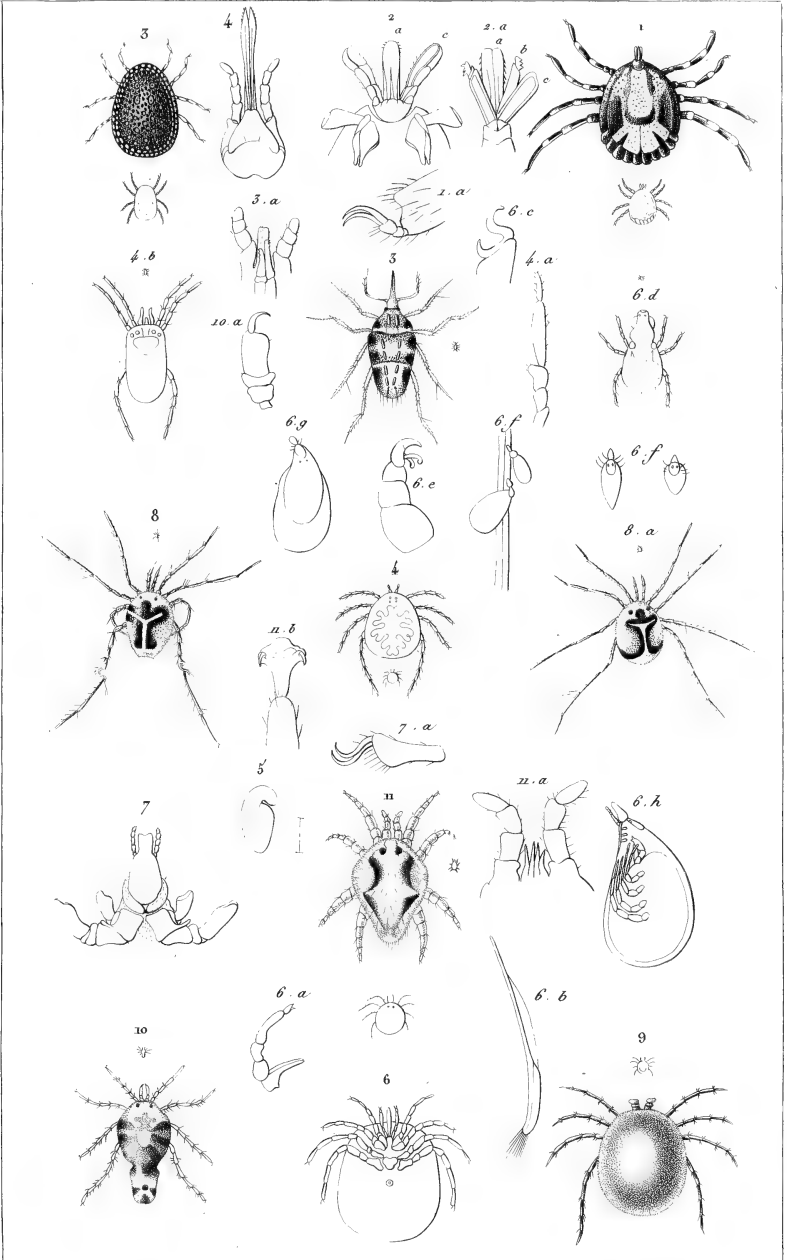

E. Guérin p. Avril 1837.

Imp. de Renard.

Arnedouche sculp.

1. *Ixodes elegans*, Guér. 2. *Argas mauritanus*, Guér. 3. *Bdella vestita*, Koch. 4. *Eylais extendens*, Lat. 5. *Achlysia* Aud. (nymphé d'Hydrachne) *Ditisci*, Aud. 6. *Hydrachna globulus*, Herm. 7. *Lymnochara aquaticus*, L. 8. *Lymn. longicornis*, Mull. 9. *Atax chrysis*, De Meis. 10. *Archenurus caudatus*, Koch. 11. *Pteroptus* (Caris. Lat.) *vespertilionis*, Herm.



