

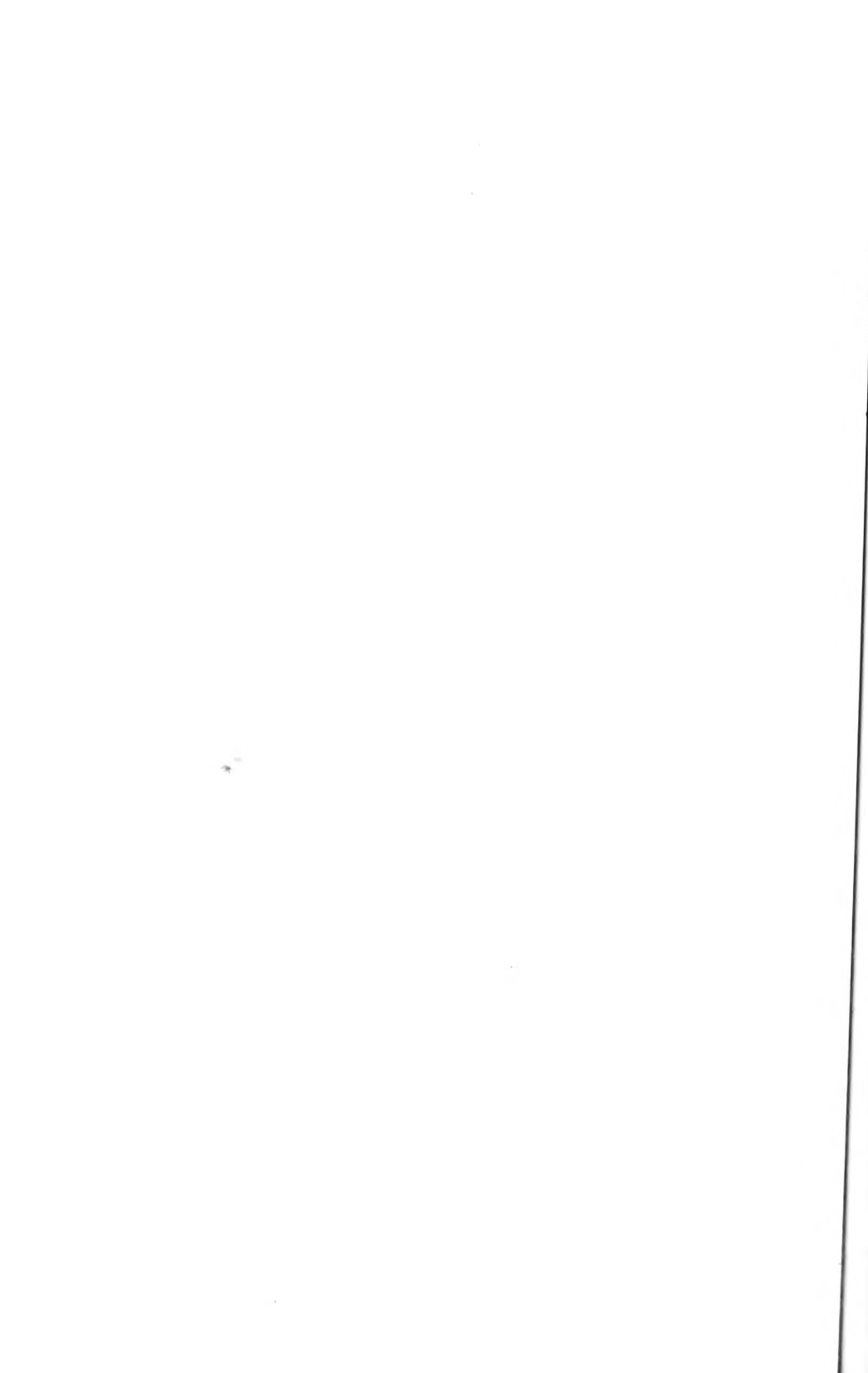

3 1761 05289033 2

Digitized by the Internet Archive
in 2008 with funding from
Microsoft Corporation





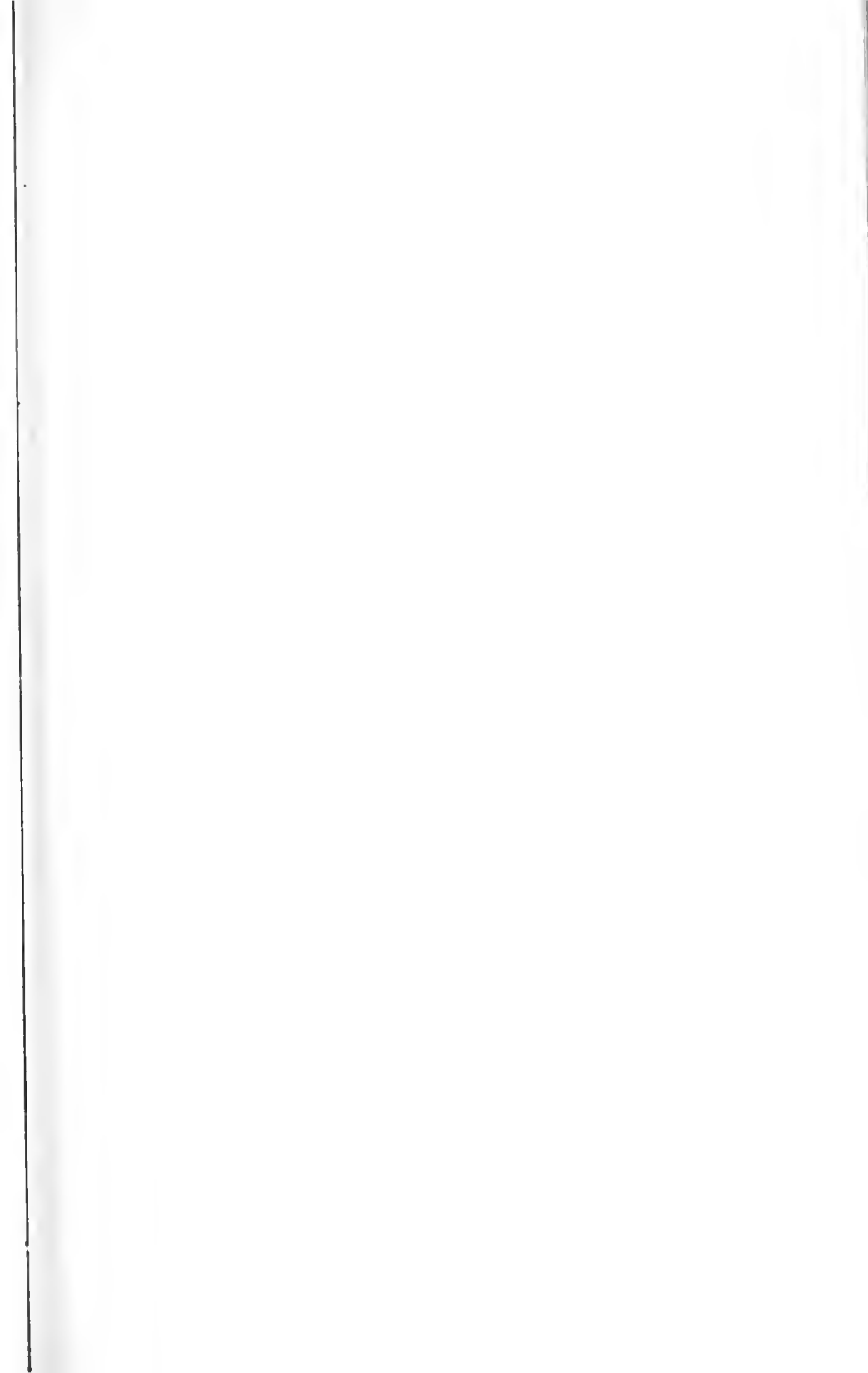



300
~~Phalloph~~
C

ILLUSTRATIONS

OF

BRITISH FUNGI

(HYMENOMYCETES),

To serve as an Atlas to the "Handbook of British Fungi."

BY

M. C. COOKE, M.A., LL.D., A.L.S.,

President of the Quekett Microscopical Club, and of the Hackney Natural History and Microscopical Society; Fellow of the Botanical Society of Edinburgh; Corresponding Member of the Academy of Natural Sciences, Philadelphia; of the Academy of Science of New York; of the Portland Society of Natural History, Maine; and of the Societa Crittogamologica Italiana. Honorary Member of the Cryptogamic Society of Scotland; the Woolhope Field Club; the Hertfordshire Natural History Society; the Norfolk and Norwich Naturalists' Society; the Essex Field Club; the Birmingham Natural History Society; and other Societies.

VOL. III.

137423

611116

London :

WILLIAMS AND NORGATE, HENRIETTA STREET, W.C.

1884-1886.

QK
607
C67
V.3

SYSTEMATIC INDEX.

GENUS I. **AGARICUS**, Linn. (continued).

Sect. B. *Hyporhodii*. Spores pink or salmon coloured.

Sub-Genus 1. Volvaria, Fr. Universal veil free, persistent, distinct from the cuticle of the pileus. Hymenophore distinct from the stem. Gills rounded behind, free, ventricose.

* Pileus dry, silky or fibrillose.

293.	A. bombycinus, Schaff.	. 293
294.	A. volvaceus, Bull.	. 294
295.	A. Loveianus, Berk.	. 295
296.	A. Taylori, Berk.	. 296

** Pileus more or less viscid, smooth.

297.	A. speciosus, Fr.	. 297
298.	A. gloiocephalus, D.C.	. 298
299.	A. medius, Schum.	. 299
300.	{ A. parvulus, Weinm.	. 300b
	{ A. temperatus, Berk.	. 300a

Sub-Gen. 2. Annularia, Schulz. Annulate, but destitute of a volva. Gills free; hymenophore distinct from the stem.

(No British species known.)

Sub-Gen. 3. Pluteus, Fr. Destitute of volva and ring. Hymenophore distinct from the stem. Gills rounded behind, free (never emarginate) at first cohering, white then flesh coloured (except two or three species which are tinted with yellow).

* Cuticle of the pileus breaking up into fibrils or flocci.

301.	A. cervinus, Schaff.	. 301
302.	" " var. patricius, Schulz.	565
303.	" " var. eximius, Sm.	. 302
304.	" " var. Bullii, Berk.	. 357
305.	" " var. petasatus, Fr.	. 303
306.	{ A. umbrosus, Pers.	. 304a
	{ A. hispidulus, Fr.	. 304b
307.	A. ephedius, Fr.	. 517
308.	A. pellitus, Pers.	. 597

** Pileus frosted with atoms, somewhat powdery.

309.	<i>A. nanus</i> , <i>Pers.</i>	. . .	305
310.	<i>A. spilopus</i> , <i>B. & Br.</i>	. . .	325
311a.	<i>A. semi-bulbosus</i> , <i>Lasch.</i>	. . .	518a

* Pileus naked, smooth.

311b.	<i>A. violarius</i> , <i>Massee</i>	. . .	518b
312.	<i>A. roseo-albus</i> , <i>Fr.</i>	. . .	598
313.	<i>A. leoninus</i> , <i>Schaff.</i>	. . .	421
314.	<i>A. chrysophæus</i> , <i>Schaff.</i>	. . .	309
315.	{ <i>A. phlebophorus</i> , <i>Dittm.</i>	. . .	422a
	{ " " var. <i>reticulatus</i> , <i>Cke.</i>	. . .	422b

Sub-Gen. 4. **Entoloma**, *Fr.* Without a distinct veil. Stem fleshy or fibrous, soft, sometimes waxy. Pileus rather fleshy, margin incurved. Hymenophore continuous with the stem; gills sinuately adnexed behind or seceding.

* GENUINI. Pileus smooth, moist or viscid.

316.	<i>A. sinuatus</i> , <i>Fr.</i>	. . .	310
317.	<i>A. lividus</i> , <i>Bull.</i>	. . .	311
318.	" " var. <i>roseus</i>	. . .	469
319.	<i>A. prunuloides</i> , <i>Fr.</i>	. . .	312
320.	<i>A. repandus</i> , <i>Bull.</i>	. . .	313
321.	<i>A. placenta</i> , <i>Batsch.</i>	. . .	314
322.	<i>A. helodes</i> , <i>Fries</i>	. . .	339
323.	" " variety	. . .	373
324.	<i>A. bulbigenus</i> , <i>B. & Br.</i>	. . .	315
325.	<i>A. Batschianus</i> , <i>Fr.</i>	. . .	326
326.	<i>A. Bloxami</i> , <i>Berk.</i>	. . .	327
327.	<i>A. ardosiacus</i> , <i>Bull.</i>	. . .	328
328.	<i>A. liquescens</i> , <i>Cooke</i>	. . .	581
329.	<i>A. ameides</i> , <i>B. & Br.</i>	. . .	341
330.	<i>A. frumentaceus</i> , <i>B. & Br.</i>	. . .	470

** LENTONIDEI. Pileus flocculose, rather squamose, absolutely dry, not hygrophaneous.

331.	<i>A. Saundersii</i> , <i>Fr.</i>	. . .	306
332.	<i>A. fertilis</i> , <i>Berk.</i>	. . .	316
333.	<i>A. jubatus</i> , <i>Fr.</i>	. . .	317
334.	{ <i>A. resutus</i> , <i>Fr.</i>	. . .	318a
	{ <i>A. griseo-cyaneus</i> , <i>Fr.</i>	. . .	318b
335.	<i>A. sericellus</i> , <i>Fr.</i>	. . .	307
336.	<i>A. Thomsoni</i> , <i>B. & Br.</i>	. . .	374

*** NOLANIDEI. Pileus thin, hygrophaneous, rather silky when dry. Often deformed.

337.	<i>A. clypeatus</i> , <i>Linn.</i>	. . .	319
------	------------------------------------	-------	-----

338.	<i>A. rhodopolius</i> , <i>Fr.</i>	.	.	342
—	<i>A. majalis</i> , <i>Fr.</i>	.	.	(doubtful)
339.	<i>A. Wynnei</i> , <i>B. & Br.</i>	.	.	329
340.	{ <i>A. costatus</i> , <i>Fr.</i>	.	.	320a
	{ <i>A. sericeus</i> , <i>Bull.</i>	.	.	320b
341.	<i>A. nidorosus</i> , <i>Fr.</i>	.	.	321
342.	<i>A. speculum</i> , <i>Fr.</i>	.	.	308

Sub-Gen. 5. Clitopilus, *Fr.* Stem fleshy or fibrous, expanded upwards into the pileus, the margin of which is at first involute. Hymenophore continuous with the stem; gills equally attenuated behind, and somewhat decurrent, not seceding or sinuate.

* **ORCELLI.** Gills very decurrent. Pileus irregular, somewhat excentric, flexuous, scarcely hygrophanus, margin at first flocculose.

343.	<i>A. prunulus</i> , <i>Scop.</i>	.	.	322
344.	<i>A. orella</i> , <i>Bull.</i>	.	.	323
345.	{ <i>A. mundulus</i> , <i>Lasch.</i>	.	.	375a
	{ <i>A. cretatus</i> , <i>B & Br.</i>	.	.	375b
346.	<i>A. popinalis</i> , <i>Fr.</i>	.	.	485
347.	<i>A. undatus</i> , <i>Fr.</i>	.	.	486
348.	<i>A. cancrinus</i> , <i>Fr.</i>	.	.	501

** **SERICELLI.** Pileus regular, silky, or hygrophanus, becoming silky, margin involute, naked. Gills adnate, slightly decurrent.

349.	<i>A. stilbocephalus</i> , <i>Berk.</i>	.	.	324
350.	„ „ variety	.	.	599b
349b.	<i>A. carneo-albus</i> , <i>Witt.</i>	.	.	324a
351.	<i>A. vilis</i> , <i>Fr.</i>	.	.	487

Sub-Gen. 6. Leptonia, *Fr.* Stem cartilaginous, tubular (the tube stuffed or hollow), polished, rather shining. Pileus thin, umbilicate, or with the disc darker, cuticle fibrillose or breaking up into darker scales, margin at first incurved. Gills at first adnexed or adnate, but readily separating. Most of the species are small; found in the summer; bright coloured, with violet tints.

* Gills whitish. Pileus somewhat fleshy, without striæ, not hygrophanus.

352.	<i>A. placidus</i> , <i>Fr.</i>	.	.	330
—	<i>A. lappula</i> , <i>Fr.</i>	.	.	—
353.	<i>A. lampropus</i> , <i>Fr.</i>	.	.	331
354.	{ <i>A. æthiops</i> , <i>Fr.</i>	.	.	332a
	{ <i>A. solstitialis</i> , <i>Fr.</i>	.	.	332b

** Gills at first pale or darkish blue.

355.	<i>A. serrulatus, Pers.</i>	.	.	333
356.	<i>A. euchrous, Pers.</i>	.	.	334
357.	<i>A. chalybeus, Pers.</i>	.	.	335
358.	<i>A. lazulinus, Fr.</i>	.	.	549

*** Gills dusky or becoming dark purple.

No British species.

* * * Gills growing pallid, yellow, or greenish.

359.	<i>A. incanus, Fr.</i>	.	.	336
—	<i>A. formosus, Fr.</i>	.	.	—
360.	" " var. <i>suavis, Lasch.</i>	.	.	488
361.	<i>A. chloropolius, Fr.</i>	.	.	337

*** Gills grey or glaucous. Hygrophanous. Pileus somewhat striate.

—	<i>A. asprellus, Fr.</i>	.	.	—
—	<i>A. nefrens, Fr.</i>	.	.	—

Sub-Gen. 7. Nolanea, Fr. Stem fistulose, rarely with a medullate tube, cartilaginous. Pileus rather membranaceous, campanulate, subpapillate, striate, or sometimes smooth, clad with flocci, margin straight, at first pressed to the stem, not involute; gills free or affixed, not decurrent. All grow on the ground.

* Gills grey or dusky. Pileus dark, hygrophanous.

362.	<i>A. pascuus, Pers.</i>	.	.	376
363.	{ <i>A. Babingtonii, B. & Br.</i>	.	.	377a
	{ <i>A. mammosus, Linn.</i>	.	.	377b
—	<i>A. junceus, Fr.</i>	.	.	—
—	<i>A. fulvo-strigosus, B & Br.</i>	.	.	—

** Gills becoming yellowish or reddish.

364.	{ <i>A. pisciodorus, Ces.</i>	.	.	378a
	{ <i>A. rufo-carneus, Berk.</i>	.	.	378b
365.	<i>A. icterinus, Fr.</i>	.	.	338

* * * Gills white, then rosy. Hygrophanous.

366a.	<i>A. piceus, Kalch.</i>	.	.	379a
—	<i>A. infula, Fr.</i>	.	.	—

* * * Gills whitish. Pileus not hygrophanous.

366b.	<i>A. caelestinus, Fr.</i>	.	.	379b
367.	{ <i>A. verecundus, Fr.</i>	.	.	340a
	{ <i>A. rubidus, Berk.</i>	.	.	340b

Sub-Gen. 8. Eccilia, Fr. Stem cartilaginous, tubular (tube stuffed or hollow), expanded upwards into the rather membranaceous pileus; margin at first inflexed. Gills attenuated behind, truly decurrent.

* *Species indigenous.*

368.	{	<i>A. Parkensis, Fr.</i>	.	.	380a
		<i>A. carneo-griseus, B. & Br.</i>	.	.	380b
369.		<i>A. griseo-rubellus, Lasch.</i>	.	.	613a
—		<i>A. atrides, Lasch.</i>	.	.	—
—		<i>A. nigrella, Pers.</i>	.	.	—
370.	{	<i>A. atropunctus, Pers.</i>	.	.	343b
		<i>A. rhodoeylix, Lasch.</i>	.	.	343a

** *Not truly indigenous.*

369b.		<i>A. flosculus, Smith</i>	.	.	613b
369c.		<i>A. acus, Smith</i>	.	.	613c

Sub-Gen. 9. Claudopus, Smith. Pileus excentric, lateral, or resupinate.

371.	{	<i>A. variabilis, Pers.</i>	.	.	344a
		<i>A. depluens, Batsch.</i>	.	.	344b
		<i>A. byssisedus, Pers.</i>	.	.	344c

Sect. C. *Dermini.* Spores rust-coloured, clay-coloured, tawny, or yellowish.

Sub-Gen. 1. Acetabularia, Berk. Universal veil distinct from the pileus. Hymenophore distinct from the stem. Gills free. Spores pale tawny or brown.

372.		<i>A. acetabulosus, Sow.</i>	.	.	345
------	--	------------------------------	---	---	-----

Sub-Gen. 2. Pholiota, Fr. Partial veil forming a ring.

A. HUMIGENI. Terrestrial, rarely caespitose.

* EUDERMINI. Spores ferruginous.

373.		<i>A. aureus, Vahl.</i>	.	.	346
—		" " v. <i>VahlII, Schum.</i>	.	.	—
374.		" " v. <i>Herefordiensis, Sow.</i>	.	.	347
375.		<i>A. caperatus, Pers.</i>	.	.	348
376.		<i>A. terrigenus, Fr.</i>	.	.	349
377.		<i>A. erebius, Fr.</i>	.	.	358
		(= <i>jecorinus, B. & Br.</i>)			
378.		<i>A. ombrophilus, Fr.</i>	.	.	359
379.		<i>A. togularis, Bull.</i>	.	.	350

** PHLEOTI. Spores dusky, ferruginous.

380.		<i>A. durus, Bolt.</i>	.	.	423
381.		<i>A. præcox, Pers.</i>	.	.	360

B. TRUNCIGENI. Growing on wood or trunks ;
often cæspitose.

* ÆGERITINI. Pileus naked, not squamose, but
sometimes cracked. Gills pallid, becoming ru-
fescent or dusky.

382.	A. radicosus, <i>Bull.</i>	.	.	361
383.	A. pudicus, <i>Fr.</i>	.	.	362
384.	A. leochromus, <i>Cooke</i>	.	.	363
385.	A. capistratus, <i>Cooke</i>	.	.	364
386.	A. agerita, <i>Fr.</i>	.	.	453
387.	A. luxurians, <i>Fr.</i>	.	.	365

* SQUARROSI. Pileus scaly, not hygrophanous. Gills
becoming discoloured.

† Gills not purely ferruginous.

388.	A. comosus, <i>Fr.</i>	.	.	600
389.	A. heteroclitus, <i>Fr.</i>	.	.	366
390.	A. aurivellus, <i>Batsch.</i>	.	.	351
391.	A. squarrosus, <i>Mull.</i>	.	.	367
392.	„ „ var. <i>Mulleri, Fr.</i>	.	.	471
393.	„ „ var. <i>verruculosus, Lasch.</i>	.	.	614
—	A. subsquarrosus, <i>Fr.</i>	.	.	—

†† Gills yellow, then pure ferruginous or tawny.

394.	A. spectabilis, <i>Fr.</i>	.	.	352
395.	A. adiposus, <i>Fr.</i>	.	.	353
396.	A. flaumaus, <i>Fr.</i>	.	.	368
397.	A. junonius, <i>Fr.</i>	.	.	369
398.	{ A. tuberculosus, <i>Fr.</i>	.	.	370a
	{ A. curvipes, <i>Fr.</i>	.	.	370b
399.	A. cruentatus, <i>Cke. & Sm.</i>	.	.	502

** HYGROPHANI. Gills cinnamon.

—	A. paxillus, <i>Fr.</i>	.	.	—
400.	A. dissimulans, <i>Berk.</i>	.	.	371
401.	A. Cookei, <i>Fr.</i>	.	.	354
—	A. confragosus, <i>Fr.</i>	.	.	—
402.	A. mutabilis, <i>Schæff.</i>	.	.	355
403.	A. marginatus, <i>Batsch.</i>	.	.	372
404.	{ A. mustelinus, <i>Fr.</i>	.	.	356a
	{ A. unicolor, <i>Fl. Dan.</i>	.	.	356b

C. MUSCIGENI. Hygrophanous. Analogous to
Galera, with a ring.

405.	{ A. pumilus, <i>Fr.</i>	.	.	503a
	{ A. mycenoides, <i>Fr.</i>	.	.	503b

Sub-Gen. 3. Inocybe, Fr. Universal veil fibrillose, concrete with the cuticle of the pileus; margin often free, and like a cobweb. Gills somewhat sinuate (but also adnate, and rarely decurrent), discoloured, not powdery. Spores often rough.

* **SQUARROSI.** Pileus squarrose from the first; stem scaly, of the same colour.

406.	<i>A. hystrix, Fr.</i>	.	.	424
—	<i>A. relicinus, Fr.</i>	.	.	—
407.	<i>A. calamistratus, Fr.</i>	.	.	389
408.	{ <i>A. lanuginosus, Bull.</i>	.	.	582a
	{ <i>A. dulcamarus, A. & S.</i>	.	.	582b
409.	{ <i>A. plumosus, Bolt.</i>	.	.	425a
	{ <i>A. cinnamatus, Fr.</i>	.	.	425b
410.	<i>A. hæmaetus, B. & Cke.</i>	.	.	390

* **LACERI.** Pileus squamose or torn into fibrils (not cracked); stem coloured, paler than the pileus, and fibrillose.

411.	<i>A. pyriodorus, Pers.</i>	.	.	472
412.	<i>A. incarnatus, Bres.</i>	.	.	473
413.	<i>A. scaber, Mull.</i>	.	.	391
414.	<i>A. maritimus, Fr.</i>	.	.	392
415.	<i>A. lacerus, Fr.</i>	.	.	583
416.	<i>A. flocculosus, Berk.</i>	.	.	393
417.	<i>A. Bongardi, Weinm.</i>	.	.	381
418.	<i>A. muticus, Fr.</i>	.	.	382
419.	<i>A. carptus, Scop.</i>	.	.	426
420.	<i>A. deglubens, Fr.</i>	.	.	394
421.	<i>A. obscurus, Pers.</i>	.	.	427
422.	<i>A. echinatus, Roth.</i>	.	.	395
	(= <i>Hookeri, Kl.</i>)			

*** **RIMOSI.** Pileus longitudinally fibrous, soon cracked, and sometimes adpressedly squamose; stem becoming whitish, slightly tinged with the colour of the pileus, fibrillose.

423.	<i>A. schistus, Cooke</i>	.	.	504
424.	<i>A. fibrosus, Sow.</i>	.	.	454
425.	<i>A. phæocephalus, Bull.</i>	.	.	396
426.	<i>A. fastigiatus, Schæff.</i>	.	.	383
427.	<i>A. hiuleus, Fr.</i>	.	.	397
428.	<i>A. Curreyi, Berk.</i>	.	.	398
429.	<i>A. rimosus, Bull.</i>	.	.	384
430.	<i>A. asterosporus, Quelet</i>	.	.	385
431.	<i>A. eutheles, B. & Br.</i>	.	.	386
432.	<i>A. margarisporea, Berk.</i>	.	.	505
433.	<i>A. destriectus, Fr.</i>	.	.	387
434.	<i>A. perbrevis, Weinm.</i>	.	.	519

- | | | | | | |
|------|---|--|---|---|-----|
| | { | <i>A. descissus</i> , <i>Fr.</i> | . | . | 428 |
| 435. | | " " var. <i>auricomus</i> , <i>Batsch.</i> | | | — |
| | { | <i>A. Trinii</i> , <i>Weinm.</i> | . | . | 428 |
- *** VELUTINI. Pileus not rimose, cuticle interwoven, fibrillose, becoming smooth, or adpressedly squamose, disc even, stem polished, smooth, becoming whitish, mealy at the apex.
- | | | | | |
|------|---|---|---|------|
| 436. | <i>A. sambucinus</i> , <i>Fr.</i> | . | . | 399 |
| 437. | <i>A. caesariatus</i> , <i>Fr.</i> | . | . | 388 |
| 438. | <i>A. sindonius</i> , <i>Fr.</i> | . | . | 400 |
| 439. | <i>A. lucifugus</i> , <i>Fr.</i> | . | . | 429a |
| — | <i>A. Clarkii</i> , <i>B. & Br.</i> | . | . | 429b |
| 440. | <i>A. geophyllus</i> , <i>Sow.</i> | . | . | 401 |
| 441. | <i>A. scabellus</i> , <i>Fr.</i> | . | . | 402 |
| 442. | <i>A. Rennyi</i> , <i>B. & Br.</i> | . | . | 520 |
- *** VISCIDA. Pileus becoming smooth, viscid.
- | | | | | | |
|------|---|---|---|---|------|
| 443. | { | <i>A. trechisporus</i> , <i>Berk.</i> | . | . | 403a |
| | { | <i>A. vaticosus</i> , <i>Fr.</i> | . | . | 403b |
| 444. | { | <i>A. Whitei</i> , <i>B. & Br.</i> | . | . | 404a |
| | { | <i>A. tricholoma</i> , <i>A. & S.</i> | . | . | 404b |
- Sub-Gen. 4. Hebeloma*, *Fr.* Partial veil fibrillose or obsolete. Stem fleshy, fibrous. Apex somewhat mealy. Pileus at first incurved at the margin. Gills sinuate, adnexed, edge more or less of a different colour, whitish. Cuticle of the pileus continuous, smooth, rather viscid. Spores clay-coloured.
- * INDUSIATI. Cortinate by the manifest veil, which often renders the margin of the pileus superficially silky.
- | | | | | |
|------|--|---|---|-----|
| 445. | <i>A. mussivus</i> , <i>Fr.</i> | . | . | 405 |
| 446. | <i>A. fastibilis</i> , <i>Fr.</i> | . | . | 406 |
| 447. | <i>A. senescens</i> , <i>Batsch.</i> | . | . | 407 |
| 448. | <i>A. glutinosus</i> , <i>Lind.</i> | . | . | 430 |
| 449. | <i>A. testaceus</i> , <i>Batsch.</i> | . | . | 408 |
| 450. | <i>A. firmus</i> , <i>Pers.</i> | . | . | 409 |
| 451. | <i>A. claviceps</i> , <i>Fr.</i> | . | . | 410 |
| — | <i>A. punctatus</i> , <i>Fr.</i> | . | . | — |
| — | <i>A. versipellis</i> , <i>Fr.</i> | . | . | — |
| 452. | <i>A. mesophaeus</i> , <i>Fr.</i> | . | . | 411 |
| 453. | " " var. <i>minor.</i> | . | . | 412 |
| 454. | <i>A. subcollariatus</i> , <i>B. & Br.</i> | . | . | 506 |
- ** DENUATI. Pileus smooth, cortinate, veil absent.
- | | | | | |
|------|-----------------------------------|---|---|-----|
| 455. | <i>A. sinapizans</i> , <i>Fr.</i> | . | . | 413 |
|------|-----------------------------------|---|---|-----|

456.	<i>A. crustuliniformis</i> , <i>Bull.</i>	. 507
457.	„ „ var. <i>minor</i>	. 414
—	<i>A. elatus</i> , <i>Batsch.</i>	. —
458.	<i>A. longicaudus</i> , <i>Pers.</i>	. 415
459.	„ „ var. <i>radicatus</i> , <i>Cke.</i>	. 416
—	<i>A. lugens</i> , <i>Jungh.</i>	. —
460.	<i>A. truncatus</i> , <i>Scharff.</i>	. 417
461.	<i>A. nudipes</i> , <i>Fr.</i>	. 418
462.	<i>A. capnocephalus</i> , <i>Bull.</i>	. 419
463.	<i>A. ischnostylus</i> , <i>Cooke</i>	. 420

** **PTISILLI.** Pileus scarcely an inch broad.

464.	{ <i>A. magnimamma</i> , <i>Fr.</i>	. 508a
	{ <i>A. petiginosus</i> , <i>Fr.</i>	. 508b

Sub-Gen. 5. Flammula, *Fr.* Veil fibrillose, or wanting. Stem fleshy, fibrous, not mealy above. Pileus fleshy, margin at first involved (or folded in). Gills decurrent or adnate, without a sinus, commonly quite entire, of one colour.

* **GYMNOTI.** Veil none, pileus dry, often squamulose.

465.	<i>A. gymnopodius</i> , <i>Fr.</i>	. 431
466.	<i>A. vinosus</i> , <i>Bull.</i>	. 437
467.	{ <i>A. floccifer</i> , <i>B. & Br.</i>	. 438a
	{ <i>A. decipiens</i> , <i>Sm.</i>	. 438b
468.	<i>A. clitopilus</i> , <i>Cooke</i>	. 500

** **LUBRICI.** Pileus clad with a continuous, somewhat separable, smooth, viscid pellicle, veil manifest, fibrillose; spores ferruginous. Gregarious, terrestrial, rarely growing on wood.

469.	<i>A. lentus</i> , <i>Pers.</i>	. 439
470.	„ „ „ var.	. 440
—	<i>A. lubricus</i> , <i>Fr.</i>	. —
—	<i>A. lupinus</i> , <i>Fr.</i>	. —
471.	<i>A. mixtus</i> , <i>Fr.</i>	. 474
472.	<i>A. juncinus</i> , <i>Sm.</i>	. 475
473.	<i>A. gummosus</i> , <i>Lasch.</i>	. 441
474.	<i>A. spumosus</i> , <i>Fr.</i>	. 476
475.	<i>A. carbonarius</i> , <i>Fr.</i>	. 442

** **UDI.** Cuticle of the pileus continuous, not distinct or separable, smooth, after rain moist, or rather viscid; cortina manifest, appendiculate.

476.	<i>A. filius</i> , <i>Fr. Ic.</i>	. 432
477.	<i>A. fusus</i> , <i>Batsch.</i>	. 433
478.	„ „ variety	. 434
479.	<i>A. astragalinus</i> , <i>Fr.</i>	. 435
480.	<i>A. alnicola</i> , <i>Fr.</i>	. 443

481.	<i>A. flavidus</i> , <i>Schöff.</i>	.	.	444
482.	<i>A. inauratus</i> , <i>Sm.</i>	.	.	477
483.	<i>A. conissans</i> , <i>Fr.</i>	.	.	445
484.	<i>A. inopus</i> , <i>Fr.</i>	.	.	446
485.	<i>A. apicreus</i> , <i>Fr.</i>	.	.	436

** SAPINEI. Pileus scarcely pelliculose (but the flesh is easily cut, or in the upper part torn into scales), not viscid (at first with a slight bloom), veil fibrillose, adpressed to the stem, not appendiculate, generally absent, or forming a ring round the stem. Subcaespitose, growing on conifers.

486.	<i>A. hybridus</i> , <i>Fr.</i>	.	.	615
487.	<i>A. sapineus</i> , <i>Fr.</i>	.	.	447
488.	<i>A. picreus</i> , <i>Fr.</i>	.	.	448

*** SERICELLI. Cortinate, cuticle of the pileus silky, dry, or at first viscid.

489.	<i>A. ochrochlorus</i> , <i>Fr.</i>	.	.	616
490.	{ <i>A. helomorphus</i> , <i>Fr.</i>	.	.	449a
	{ <i>A. scambus</i> , <i>Fr.</i>	.	.	449b
491.	<i>A. filiceus</i> , <i>Cooke</i>	.	.	450

Sub-Gen. 6. **Naucoria**, *Fr.* Veil none, or fugacious, squamulose. Stem cartilaginous, fistulose or spongy. Pileus more or less fleshy, convexo-plane or conical, margin at first inflexed. Gills free or adnate, not decurrent.

a. GYMNOTI. Pileus smooth. Veil none. Spores ferruginous, but not becoming dingy

* *Gills free, or slightly adnexed.*

—	<i>A. lugubris</i> , <i>Fr.</i>	.	.	—
—	<i>A. hamadryas</i> , <i>Fr.</i>	.	.	—
492.	<i>A. eidaris</i> , <i>Pers.</i>	.	.	451
493.	<i>A. cucumis</i> , <i>Pers.</i>	.	.	452
494.	<i>A. anguineus</i> , <i>Fr.</i>	.	.	455
495.	{ <i>A. centunculus</i> , <i>Fr.</i>	.	.	601a
	{ <i>A. horizontalis</i> , <i>Fr.</i>	.	.	601b
	{ <i>A. rimulincola</i> , <i>Lasch.</i>	.	.	509b
496.	{ <i>A. semiflexus</i> , <i>B. & Br.</i>	.	.	509a
	{ <i>A. rubricatus</i> , <i>B. & Br.</i>	.	.	509c

** *Gills adnate, pileus convexo-plane.*

497.	<i>A. abstrusus</i> , <i>Fr.</i>	.	.	456
498.	{ <i>A. innocuus</i> , <i>Lasch.</i>	.	.	489a
	{ <i>A. cerodes</i> , <i>Fr.</i>	.	.	489b
499.	{ <i>A. melinoides</i> , <i>Fr.</i>	.	.	457a
	{ <i>A. pusiolus</i> , <i>Fr.</i>	.	.	457b

** *Gills adnate, pileus campanulate, then expanded.*

500.	{	<i>A. nuceus, Bolt.</i>	.	.	490 a
		<i>A. glandiformis, Smith</i>	.	.	490 b
501.	{	<i>A. badipes, Pers.</i>	.	.	491 a
		<i>A. scolecinus, Fr.</i>	.	.	491 b
502.		<i>A. striipes, Cooke</i>	.	.	478
503.	{	<i>A. sideroides, Bull.</i>	.	.	458 a
		<i>A. triscopius, Fr.</i>	.	.	458 b

b. **PLEOTI.** Pileus naked, gills and spores dingy, ferruginous. Veil potential, but rarely manifest.

* **PEDIAEID.** *Growing in cultivated fields.*

504a.		<i>A. vervacti, Fr.</i>	.	.	617 a
505.		<i>A. pediades, Fr.</i>	.	.	492
506.		<i>A. arvalis, Sm.</i>	.	.	479
507.	{	<i>A. semiorbicularis, Bull.</i>	.	.	493a
		<i>A. tabacinus, D.C.</i>	.	.	493b

** **SCORPIOID.** *Growing in woods, and moist uncultivated places.*

504b.		<i>A. tenax, Fr.</i>	.	.	617 b
508.		<i>A. myosotis, Fr.</i>	.	.	494
509.		<i>A. temulentus, Fr.</i>	.	.	459
510.		<i>A. latissimus, Cke.</i>	.	.	482

c. **LEPIDOTI.** Pileus flocculose or squamulose. Veil manifest. Spores ferruginous.

* *Pileus clad with fugitive superficial scales.*

511.		<i>A. porriginosus, Fr.</i>	.	.	510
512.	{	<i>A. sobrius, Fr.</i>	.	.	511a
		„ „ var. <i>dispersus, Pers.</i>	.	.	511b

** *Pileus innate-squamulose.*

513.	{	<i>A. erinaceus, Fr.</i>	.	.	480a
		<i>A. siparius, Fr.</i>	.	.	480b
514.	{	<i>A. conspersus, Fr.</i>	.	.	512a
		<i>A. escharoides, Fr.</i>	.	.	512b

** *Pileus destitute of scales, silky or tomentate.*

515.	{	<i>A. carpophilus, Fr.</i>	.	.	513a
		<i>A. graminicola, Nees.</i>	.	.	513b

Sub-Gen. 7. Pluteolus, Fr. Pileus rather fleshy, viscid, conical or campanulate, then expanded, margin at first straight, adpressed to the stem. Stem somewhat cartilaginous, distinct from the hymenophore. Gills free, rounded behind.

516.		<i>A. reticulatus, P.</i>	.	.	495
—		<i>A. aleuriatus, Fr.</i>	.	.	—

Sub-Gen. 8. Galera, Fr. Veil none, or fibrillose, stem somewhat cartilaginous, continuous with the hymenophore, tubular. Pileus more or less membranaceous, conical or oval, then expanded, striate, margin at first straight, pressed to the stem. Gills not decurrent.

* **CONOCEPHALI.** Pileus conic-campanulate, hygrophanous, nearly even, atomate when dry. Stem straight, gills ascending. Veil none.

517.	<i>A. lateritius, Fr.</i>	.	. 460
518.	<i>A. tener, Schaef.</i>	.	. 461
519.	<i>A. ovalis, Fr.</i>	.	. 462
520.	{ <i>A. antipus, Lasch.</i>	.	. 463a
	{ <i>A. confertus, Bolt.</i>	.	. 463b
521.	{ <i>A. sparteus, Fr.</i>	.	. 481a
	{ <i>A. pymæo-affinis, Fr.</i>	.	. 481b

** **BRYOGENI.** Pileus membranaceous, campanulate, striate, smooth, hygrophanous, when dry even, opaque, rather silky; stem thin, flexile; gills broad, adnate. Growing on moss.

522.	{ <i>A. vittæformis, Fr.</i>	.	. 464a
	{ <i>A. rubiginosus, Pers.</i>	.	. 464b
523.	<i>A. hypnorum, Batsch.</i>	.	. 465
—	„ „ var. <i>bryorum.</i>	.	—
—	„ „ var. <i>sphagnorum.</i>	.	—
524.	{ <i>A. mniophilus, Fr.</i>	.	. 466a
	{ <i>A. minutus, Quel.</i>	.	. 466b

** **ERIODERMEI.** Pileus somewhat membranaceous. Veil manifest, superficial, fugitive, at first chiefly about the margin silky or squamulose.

525.	{ <i>A. ravidus, Fr.</i>	.	. 467a
	{ <i>A. mycenopsis, Fr.</i>	.	. 467b

Sub-Gen. 9. Tubaria, Smith. Stem subcartilaginous, fistulose. Pileus rather membranaceous, often clad with the floccose universal veil. Gills subdecurrent, broadest behind, triangular.

* **GENUINI.** Spores ferruginous.

526.	<i>A. cupularis, Bull.</i>	.	. 602
527.	<i>A. furfuraceus, Pers.</i>	.	. 603
528.	„ „ var. <i>trigonophyllus, Fr.</i>	.	. 483
529.	<i>A. paludosus, Fr.</i>	.	. 484
530.	<i>A. stagninus, Fr.</i>	.	. 468
—	<i>A. pellucidus, Bull.</i>	.	—
531.	{ <i>A. embolus, Fr.</i>	.	. 514a
	{ <i>A. autochthonus, B. & Br.</i>	.	. 514b

** PHÆOTI. *Spores dusky ferruginous.*

532.	<i>A. crobulus, Fr.</i>	.	.	496
533.	<i>A. inquilinus, Fr.</i>	.	.	497
—	„ „ var. <i>ecbolus, Fr.</i>	.	.	—

Sub-Gen. 10. Crepidotus, Fr. Variable in size, irregular, without manifest veil. Pileus excentric, lateral, or resupinate. Spores ferruginous.

—	<i>A. palmatus, Bull.</i>	.	.	—
534.	<i>A. alveolus, Lasch.</i>	.	.	499a
535.	<i>A. mollis, Schaef.</i>	.	.	498
—	<i>A. applanatus, Pers.</i>	.	.	—
534b.	<i>A. calolepis, Fr.</i>	.	.	499b
536.	{ <i>A. haustellaris, Fr.</i>	.	.	515a
	{ <i>A. Phillipsii, B. & Br.</i>	.	.	515c
	{ <i>A. rubi, Berk.</i>	.	.	515b
537.	{ <i>A. chimonophilus, B. & Br.</i>	.	.	515a
	{ <i>A. Ralskii, B. & Br.</i>	.	.	516d
	{ <i>A. epibryus, Fr.</i>	.	.	516c
537.	{ <i>A. pezizoides, Nees.</i>	.	.	516d
	{ <i>A. epigæus, Pers.</i>	.	.	516a

Sect. D. *Pratelli.* Spores blackish-purple or purplish-brown.

Sub-Genus 1. Psalliota, Fr. Stem annulate, distinct from the hymenophore. Gills free.

* EDULES. Large, fleshy.

538.	<i>A. augustus, Fr.</i>	.	.	521
539.	<i>A. elvensis, B. & Br.</i>	.	.	522
540.	<i>A. arvensis, Schaef.</i>	.	.	523
541.	„ var. <i>purpurascens, C.</i>	.	.	584
542.	<i>A. cretaceus, Fr.</i>	.	.	524
543.	<i>A. pratensis, Schaef.</i>	.	.	525
544.	<i>A. campestris, Linn.</i>	.	.	526
545.	„ var. <i>hortensis</i>	.	.	527
546.	{ „ var. <i>costatus</i>	.	.	528a
	{ „ var. <i>exannulatus</i>	.	.	528b
547.	„ var. <i>sylvicola, Vitt.</i>	.	.	529
548.	„ var. <i>villaticus, Brond.</i>	.	.	585
549.	<i>A. silvaticus, Schaef.</i>	.	.	530
550.	<i>A. hæmorrhoidarius, Kalch.</i>	.	.	531
551.	<i>A. subgibbosus, Fr.</i>	.	.	532

** MINORES. Pileus thinly fleshy.

552.	<i>A. comtulus, Fr.</i>	.	.	533
------	-------------------------	---	---	-----

- Sub-Gen. 2. Pilosace, Fr.* Hymenophore distinct from the stem. Gills free, and at first remote from the stem. Without ring or volva.
553. *A. Algeriensis, Fr.* . . . 618
- Sub-Gen. 3. Strophaxia, Fr.* Hymenophore continuous with the stem. Veil annulate, gills more or less adnate.
- A. VISCIPELLES. Pileus with a smooth or squamose, often viscid pellicle.
- * *Mundi. Not growing on dung.*
554. *A. Percevallii, B. & Br.* . . . 550
 555. *A. aeruginosus, Curt.* . . . 551
 556. *A. albo-cyaneus, Desm.* . . . 552
 557. *A. inunctus, Fr.* . . . 534
 558. *A. coronillus, Bull.* . . . 535
 559. *A. melaspermus, Bull.* . . . 536
 560. *A. squamosus, Fr.* . . . 553
 561. *A. thraustus, Kalch.* . . . 554
 562. „ var. *aurantiaeus, C.* 555
 563. *A. Worthingtonii, Fr.* . . . 556
- ** *Merdarii. Ring often incomplete.*
564. *A. luteo-nitens, Fr.* . . . 604
 565. *A. merdarius, Fr.* . . . 537
 566. *A. stereorarius, Fr.* . . . 538
 567. *A. semiglobatus, Batsch.* . . . 539
- B. SPINTRIGERI. Pileus without pellicle, but innately fibrillose, not viscid.
568. *A. caput-medusæ, Fr.* . . . 540
 ——— *A. scobinaceus, Fr.* . . . ———
 569. *A. Jerdoni, B. & Br.* . . . 541
 570. *A. spintriger, Fr.* . . . 542
 571. *A. hypsipus, Fr.* . . . 619
- Sub-Gen. 4. Hypholoma, Fr.* Hymenophore continuous with the stem; veil interwoven in a web, adhering in fragments to the margin of the pileus. Pileus more or less fleshy; margin at first incurved. Gills adnate or sinuate.
- * FASCICULARES. Pileus tough, smooth, brightly coloured when dry, not hygrophanous.
- *A. silaceus, Pers.* . . . ———
 572. *A. sublateritius, Schæff.* . . . 557
 573. „ var. *squamosus, C.* . . . 558
 „ var. *Schæfferi, Fr.* . . . ———
 574. *A. capnoides, Fr.* . . . 559
 575. *A. epixanthus, Fr.* . . . 560
 576. *A. fascicularis, Huds.* . . . 561
 577. „ var. *elæodes, Bull.* . . . 562
 578. *A. dispersus, Fr.* . . . 586

- ** VISCIDI. Pileus naked, viscid.
 579. *A. odipus*, *Cooke* 587a
- ** * VELUTINI. Pileus silky, or virgate with innate fibrils.
 ——— *A. storea*, *Fr.* ———
 580. var. *caespitosus*, *C.* 543
 581. *A. lacrymabundus*, *Fr.* 566
 582. *A. velutinus*, *Pers.* 563
 583. *A. pyrotichus*, *Holms.* 564
- ** FLOCCULOSI. Pileus clad with floccose, superficial evanescent scales.
 584. *A. cascus*, *Fr.* 544
 579b. *A. punctulatus*, *Kalch.* 537b
- *** APPENDICULATI. Pileus smooth, hygrophanous.
 * * 585. *A. lanaripes*, *Cooke* 545
 586. *A. Camdolleanus*, *Fr.* 546
 587. *A. appendiculatus*, *Bull.* 547
 588. *A. leucotephrus*, *B. & Br.* 548
 589. { *A. egenulus*, *B. & Br.* 605a
 { *A. hydrophilus*, *Bull.* 605b

Sub-Gen. 5. Psilocybe, *Fr.* Veil not manifest, at least not interwoven. Stem rather cartilaginous, rigid or tough, tubular, hollow or stuffed, often rooting. Pileus more or less fleshy, smooth; margin at first incurved; gills becoming brownish or purplish.

A. TENACES. Veil accidental, rarely conspicuous; stem hard, flexible, often coloured; pileus pelliculose, often rather viscid when moist, growing pale.

* *Gills ventricose, not decurrent.*

590. *A. sarcocephalus*, *Fr.* 567
 591. , variety 620
 592. *A. ericaeus*, *Pers.* 568
 593. *A. subericæus*, *Fr.* 588
 594. *A. nidus*, *Pers.* 569
 595. *A. canofaciens*, *Cooke* 621
 596. *A. areolatus*, *Klotsch.* 570
 597. *A. agrarius*, *Fr.* 622
 598. *A. scobicola*, *B. & Br.* 607
 599. *A. chondrodermus*, *B. & Br.* 606a

** *Gills plane, very broad behind, subdecurrent.*

- 599b. *A. ammophilus*, *DR. & M.* 606b
 600. { *A. coprophilus*, *Bull.* 608a
 { *A. bullaceus*, *Bull.* 608b
 601. { *A. physaloides*, *Bull.* 609a
 { *A. nucisedus*, *Fr.* 609b
 602. *A. atro-rufus*, *Schwæf.* 571

* * *Gills almost linear, ascending.*

603.	<i>A. comptus, Fr.</i>	. . .	589a
604.	<i>A. semi-lanceatus, Fr.</i>	. . .	572
605.	„ <i>var. cœrulescens, C.</i>		573

C. RIGIDI. Veil none. Stem rigid. Pileus scarcely pelliculose, but flesh easily cut, hygrophonous. Gills adnexed, very rarely adnate.

606.	<i>A. spadiceus, Fr.</i>	. . .	610
—	„ <i>var. hygrophilus, Fr.</i>	. . .	—
—	„ <i>var. polycephalus, Fr.</i>	. . .	—
607.	<i>A. cernuus, Fl. Dan.</i>	. . .	574
603b.	<i>A. hebes, Fr.</i>	. . .	589b
608.	<i>A. foenicicii, Pers.</i>	. . .	590
—	<i>A. clivensis, B. & Br.</i>	. . .	—

Sub-Gen. 6. Psathyra, Fr. Veil none, or only universal, floccose-fibrillose. Stem rather cartilaginous, fistulose, polished, fragile. Pileus conical or campanulate, membranaceous. Margin at first straight, adpressed to the stem. Gills purplish or brownish. Slender, fragile, hygrophonous.

* **CONOPILEI.** Pileus conic-campanulate. Gills ascending, adnexed, often free. Stem stiff, veil none.

609.	<i>A. conopileus, Fr.</i>	. . .	575
610.	{ <i>A. mastiger, B. & Br.</i>	. . .	591a
	{ <i>A. glareosus, B. & Br.</i>	. . .	591b
611.	<i>A. corrugis, Pers.</i>	. . .	576
612.	„ <i>var. vinosus, Corda</i>	. . .	592
613.	<i>A. pellospermus, Bull.</i>	. . .	577

** **OBTUSATI.** Pileus campanulate-convex, flattened, smooth or atomate. Gills plane or arcuate adfixed; veil none.

614.	<i>A. spadiceo-griseus, Schæff.</i>	. . .	611
615.	<i>A. obtusatus, Fr.</i>	. . .	593

* * * **FIBRILLOSI.** Pileus and stem floccose or fibrillose from the universal veil.

616.	{ <i>A. bifrons, B. & Br.</i>	. . .	594a
	{ „ <i>var. semi-tinctus, Phil.</i>	. . .	594b
617.	<i>A. semi-vestitus, B. & Br.</i>	. . .	578
618.	{ <i>A. fatuus, Fr.</i>	. . .	595a
	{ <i>A. fibrillosus, Pers.</i>	. . .	595b
619.	<i>A. helobius, Kalch.</i>	. . .	579
620.	{ <i>A. Gordoni, B. & Br.</i>	. . .	580a
	{ <i>A. pennatus, Fr.</i>	. . .	580b
621.	{ <i>A. gossypinus, Bull.</i>	. . .	612a
	{ <i>A. noli-tangere, Fr.</i>	. . .	612b
622.	{ <i>A. microrhizus, Lasch.</i>	. . .	596a
	{ <i>A. nrticæcola, B. & Br.</i>	. . .	596b



ACAROUS VOLVATA BOMBONUS 300x
on the ground. Microscopical

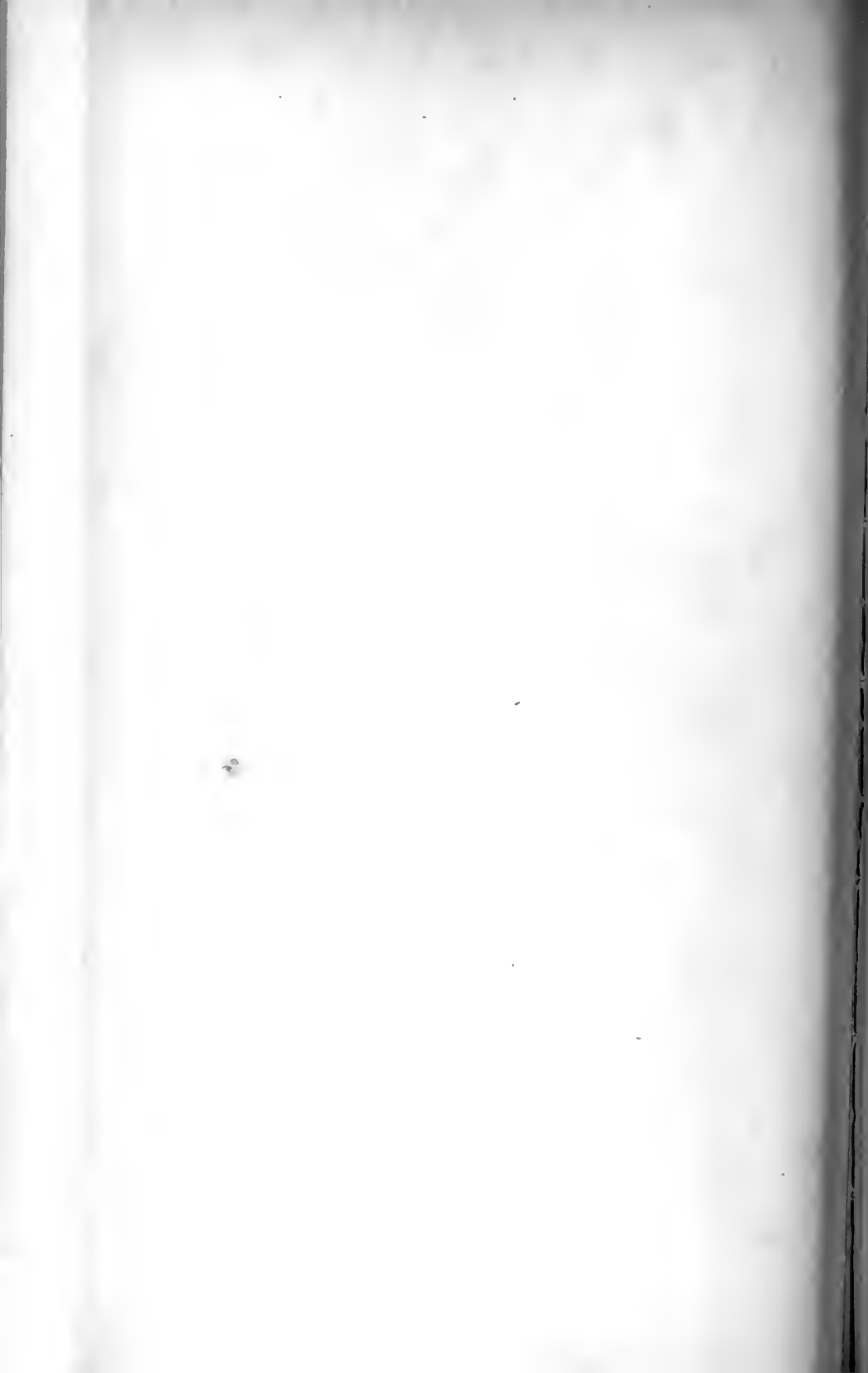





294



M.C.C.

AGARICUS (VOLVARIA) VOLVACEUS Bull.
in Hothouses. Highote, Jun. 1862.







295



M.J.B.

AGARICUS VOLVARIÆ, LÖVEIANUS Berk.

(On Agaricus tubularis)



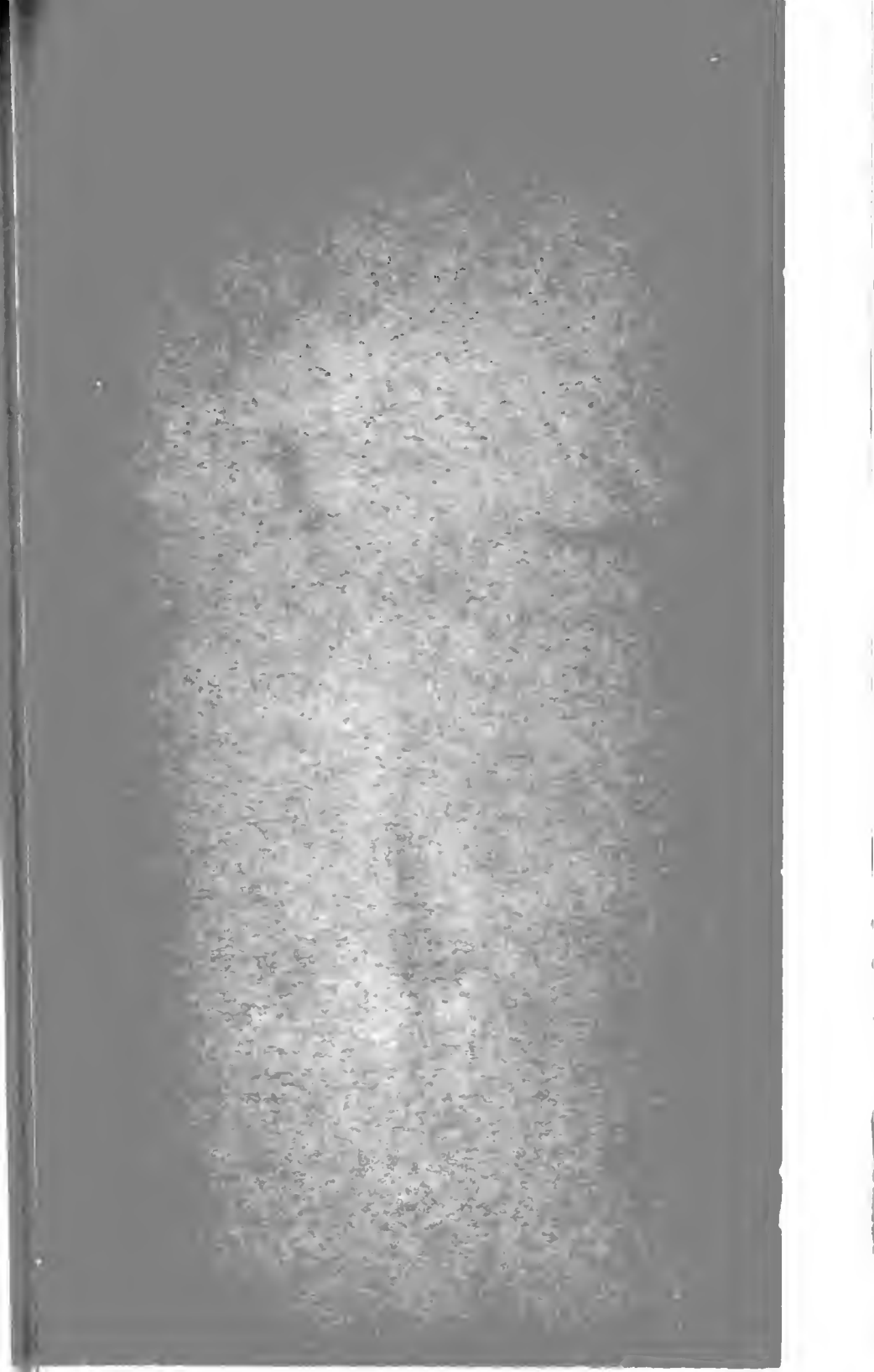

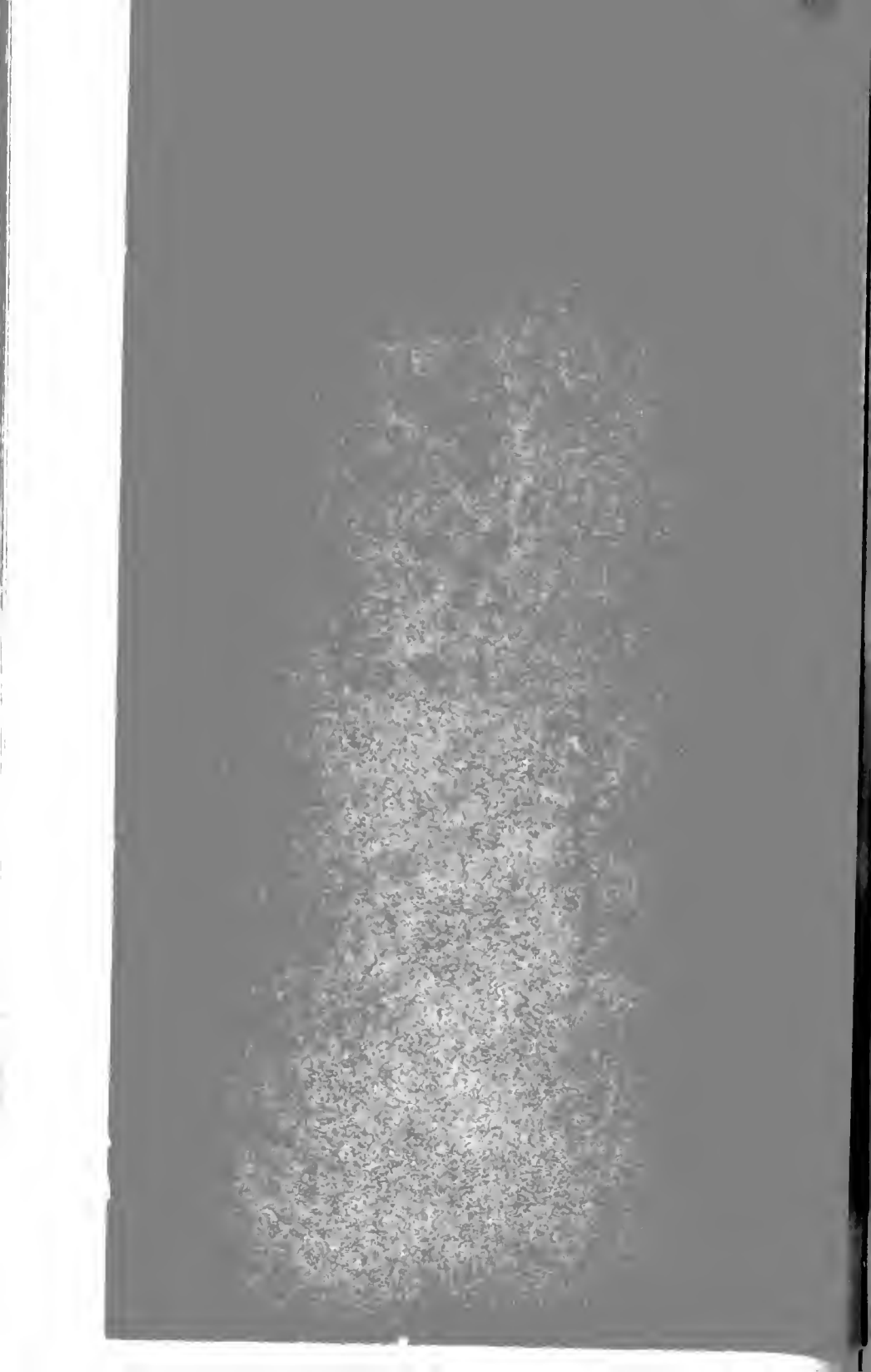

276

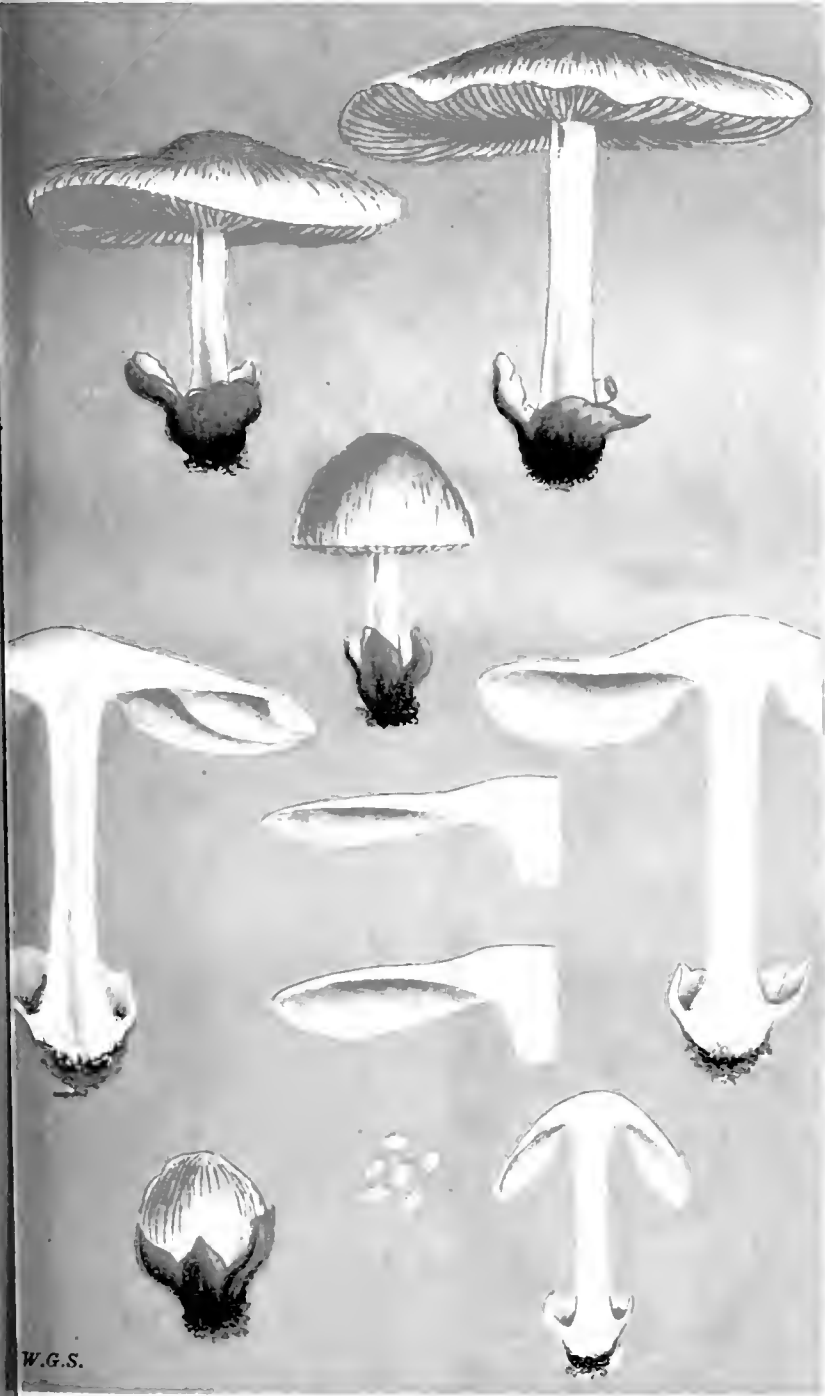

AGARICUS (*VOLVARIA*) TAYLORI Berk.
on the ground. Keng, Lynn.





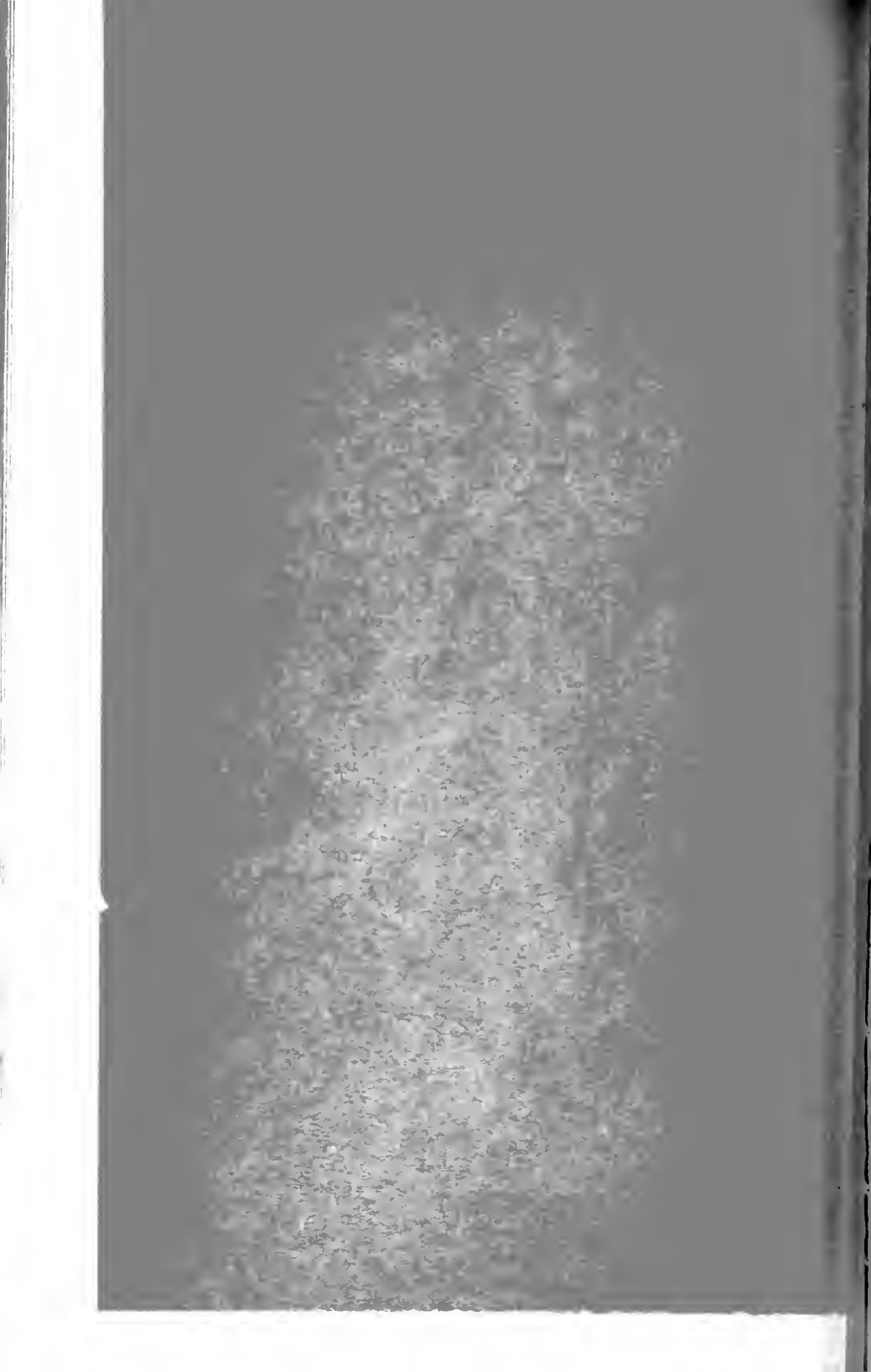

297

odour strong



M.C.C.

AGARICUS (VOLVARIA) SPECIOSUS Fries
on rubbish heap. Kew Gardens, June, 1851.



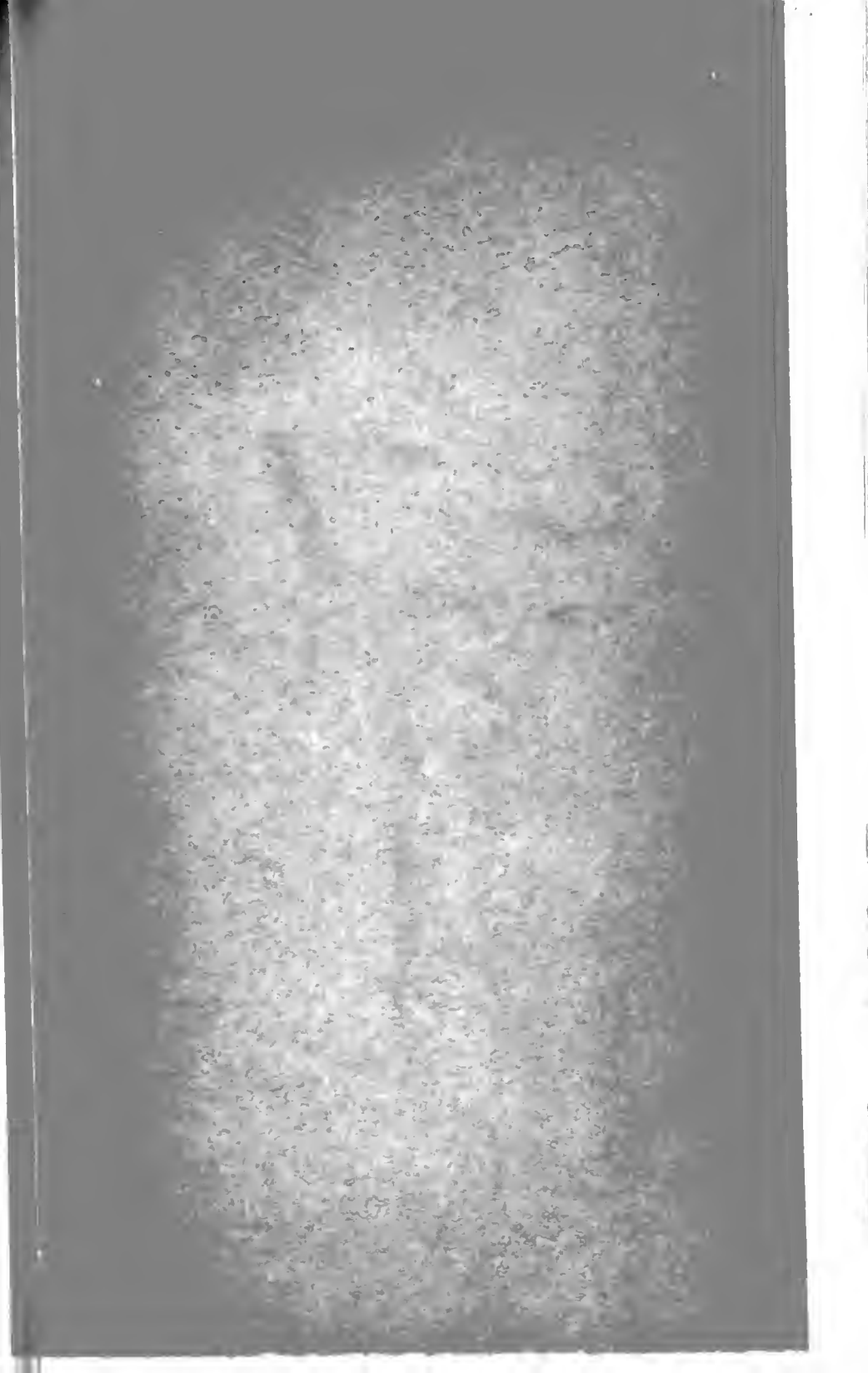

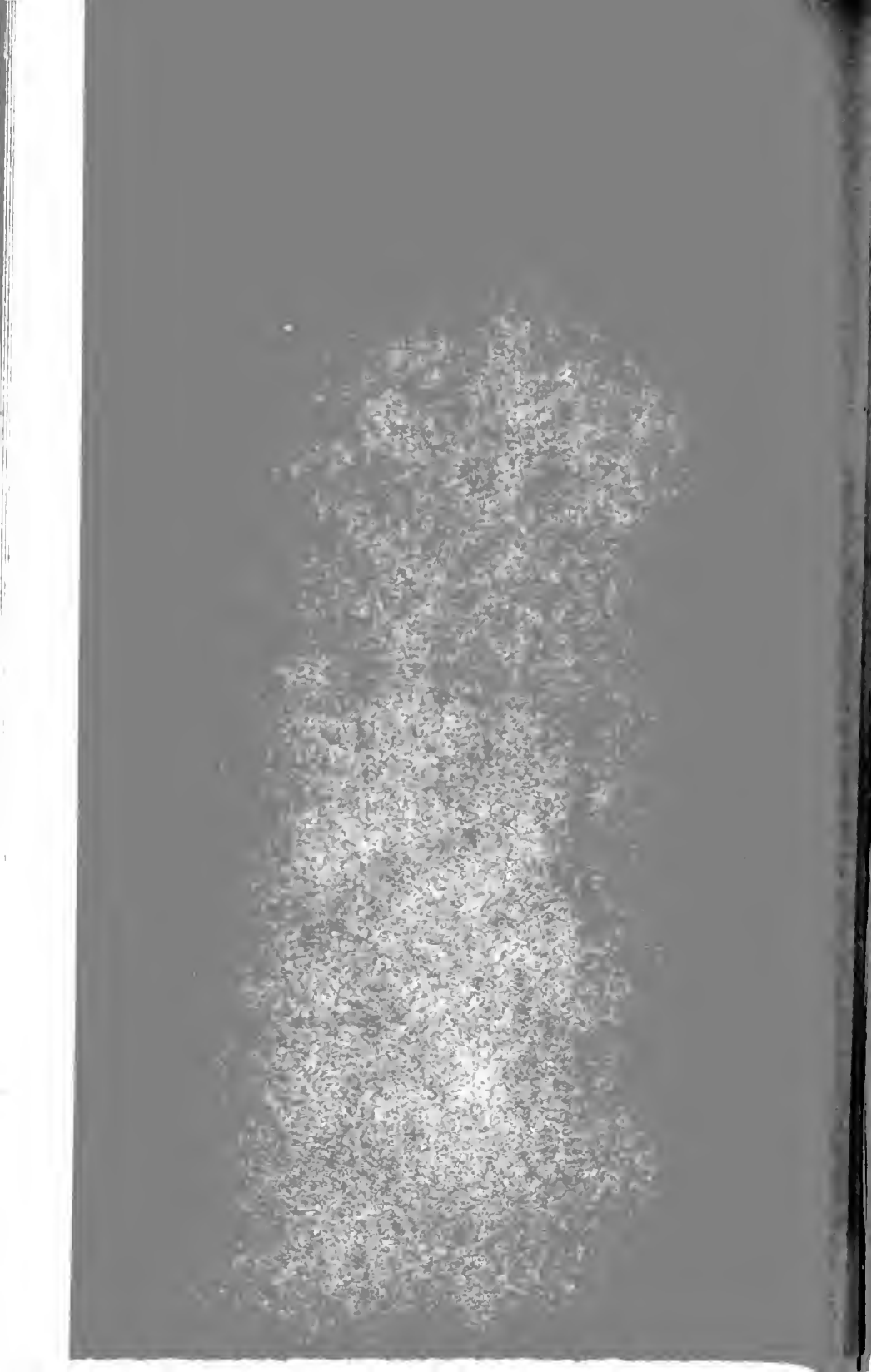

298
2/1



AGARICUS (*VULVARIA*) GLOIOCEPHALUS Fries.
on the ground.







299



AGARICUS (VOLVARIA) MEDIUS Schum.
on the ground. Epping Forest, Oct., 1869.



The first part of the document discusses the importance of maintaining accurate records of all transactions. It emphasizes that every entry should be supported by proper documentation and that the books should be kept up-to-date at all times. The author notes that this practice is essential for the transparency and accountability of the organization.

In the second section, the author details the various methods used to collect and analyze data. This includes the use of surveys, interviews, and focus groups to gather information from a diverse range of stakeholders. The data is then analyzed using statistical techniques to identify trends and patterns. The author stresses that a thorough understanding of the data is crucial for making informed decisions.

The third part of the document focuses on the implementation of the findings. It outlines the specific steps that will be taken to address the issues identified in the data analysis. This includes the development of action plans, the assignment of responsibilities, and the establishment of a timeline for completion. The author also discusses the importance of monitoring progress and making adjustments as needed.

Finally, the document concludes with a summary of the key points and a call to action. It encourages all members of the organization to take ownership of their roles and to work together to achieve the organization's goals. The author expresses confidence in the organization's ability to overcome any challenges and to continue to grow and thrive.

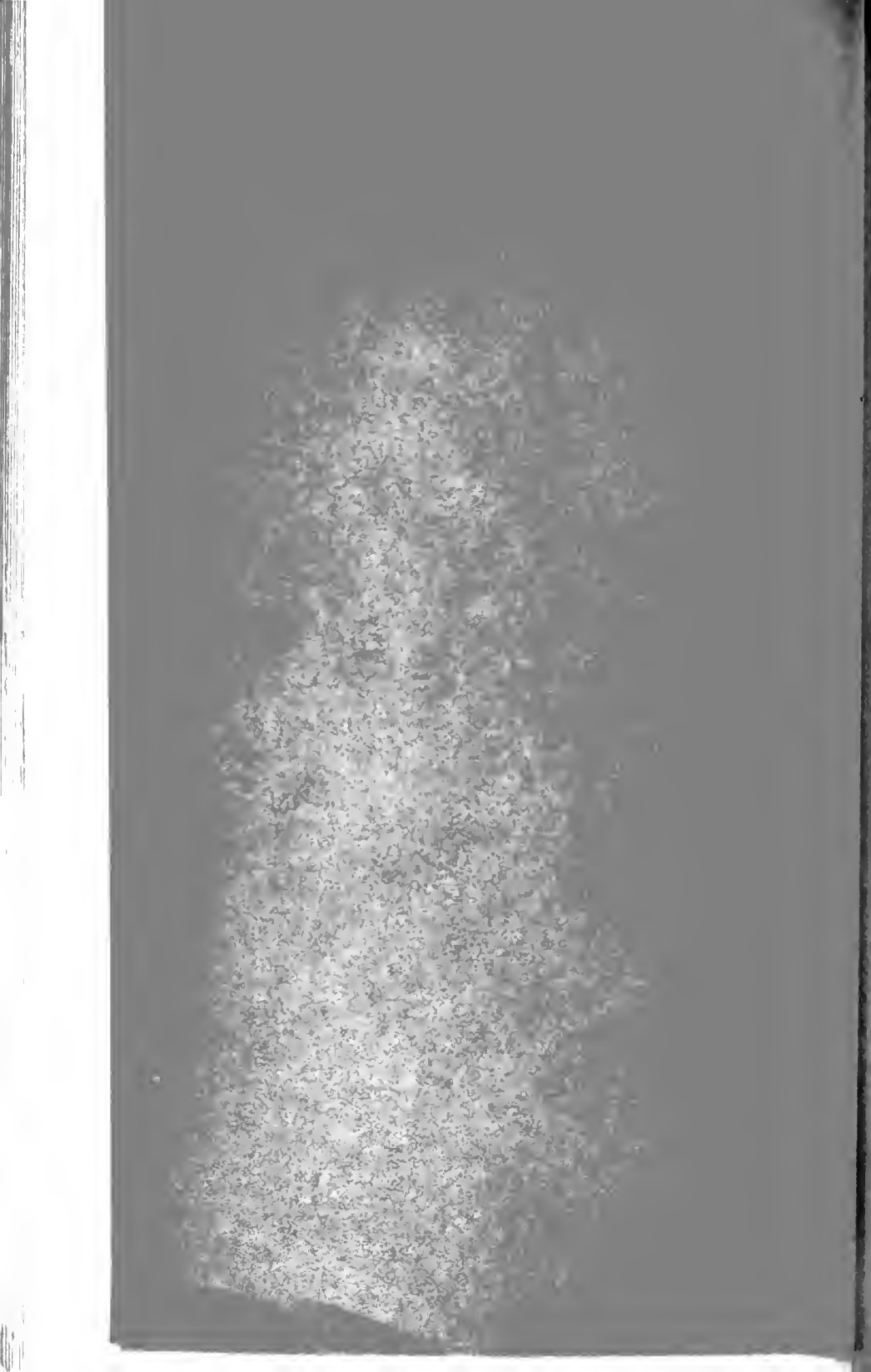

33



G.M.

AGARICUS (*VOLVARIA*) TEMPERATUS, Berk.
on soil in a conservatory.



AGARICUS (*VOLVARIA*) PARVULUS Winn.
on the soil in gardens.

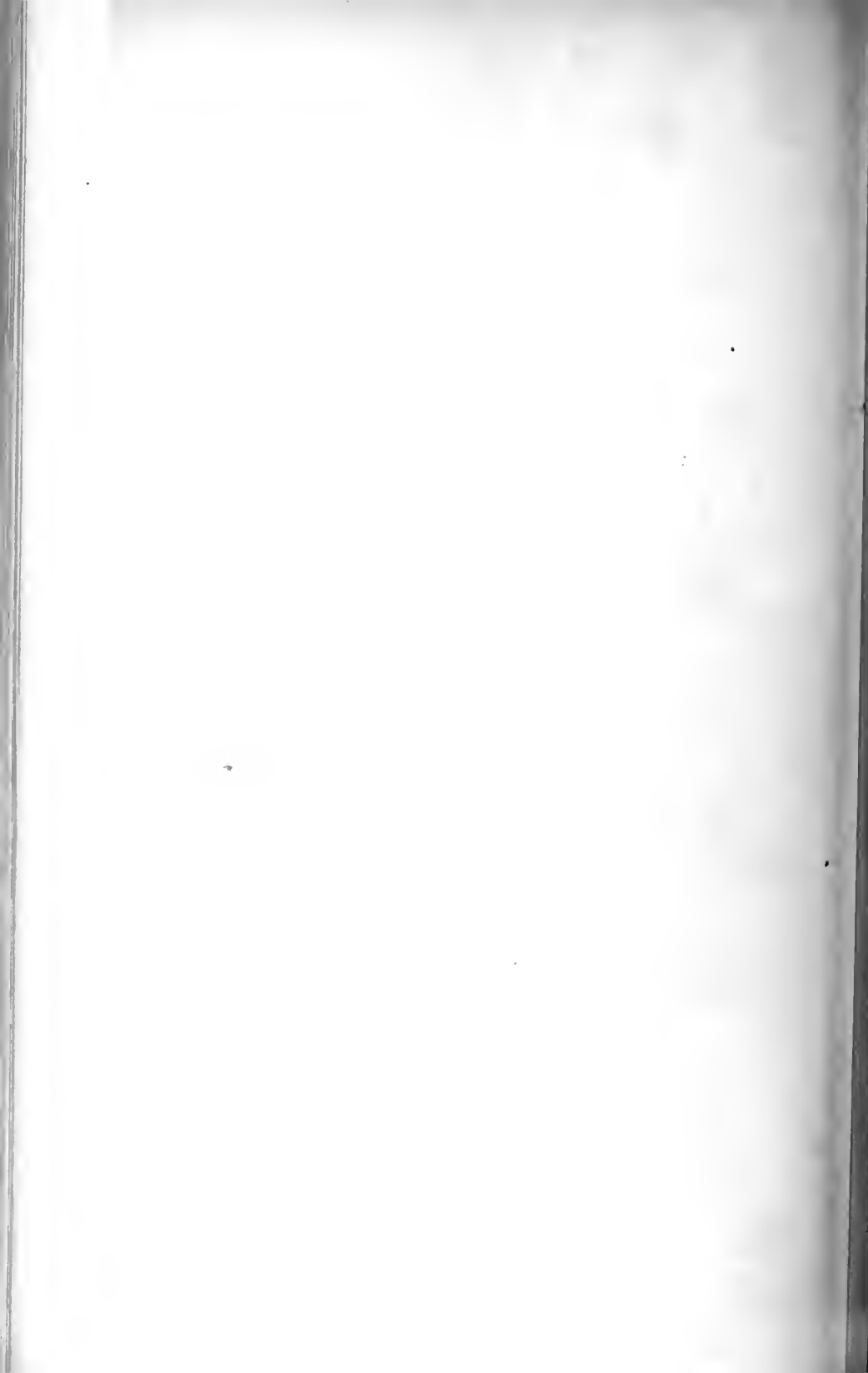

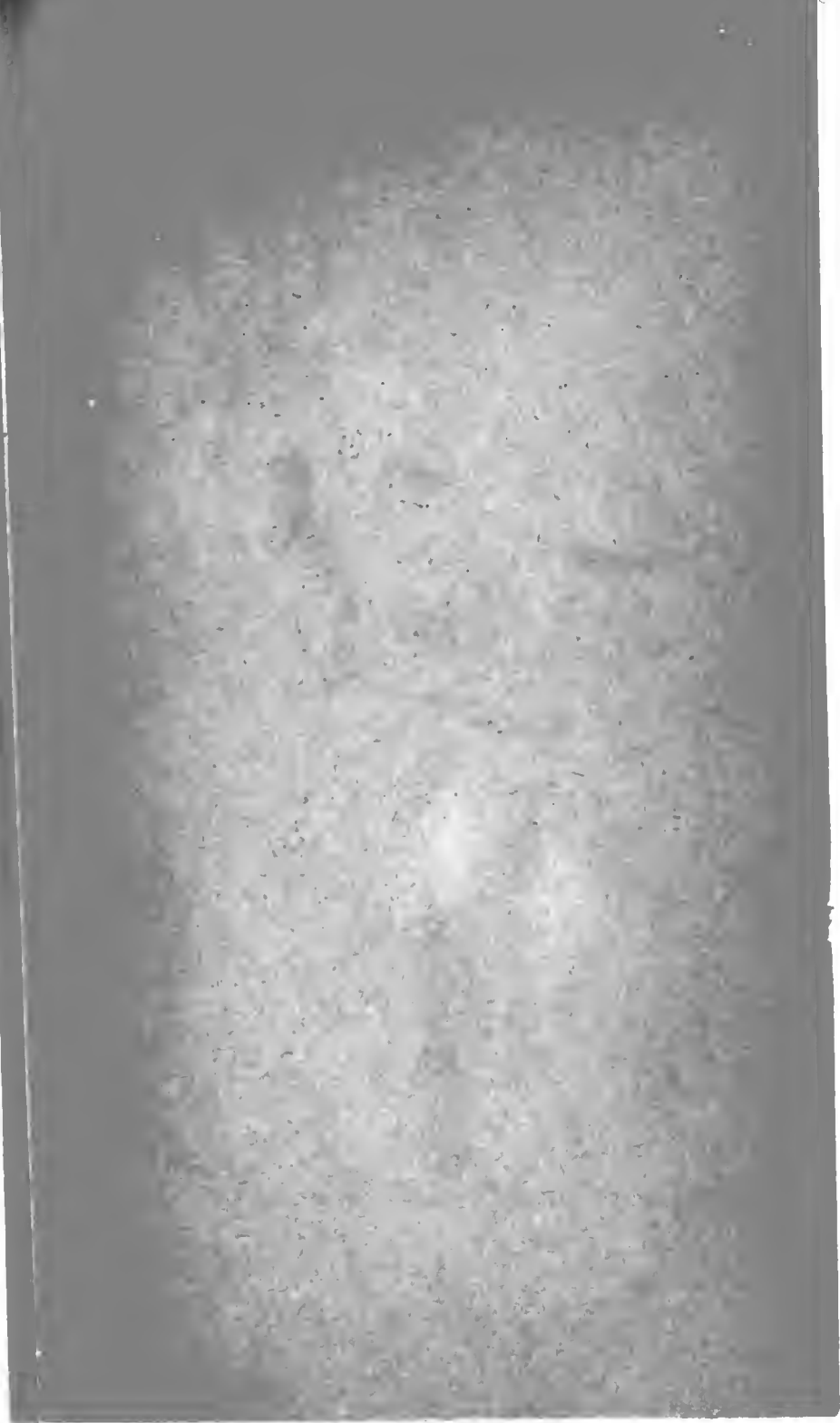

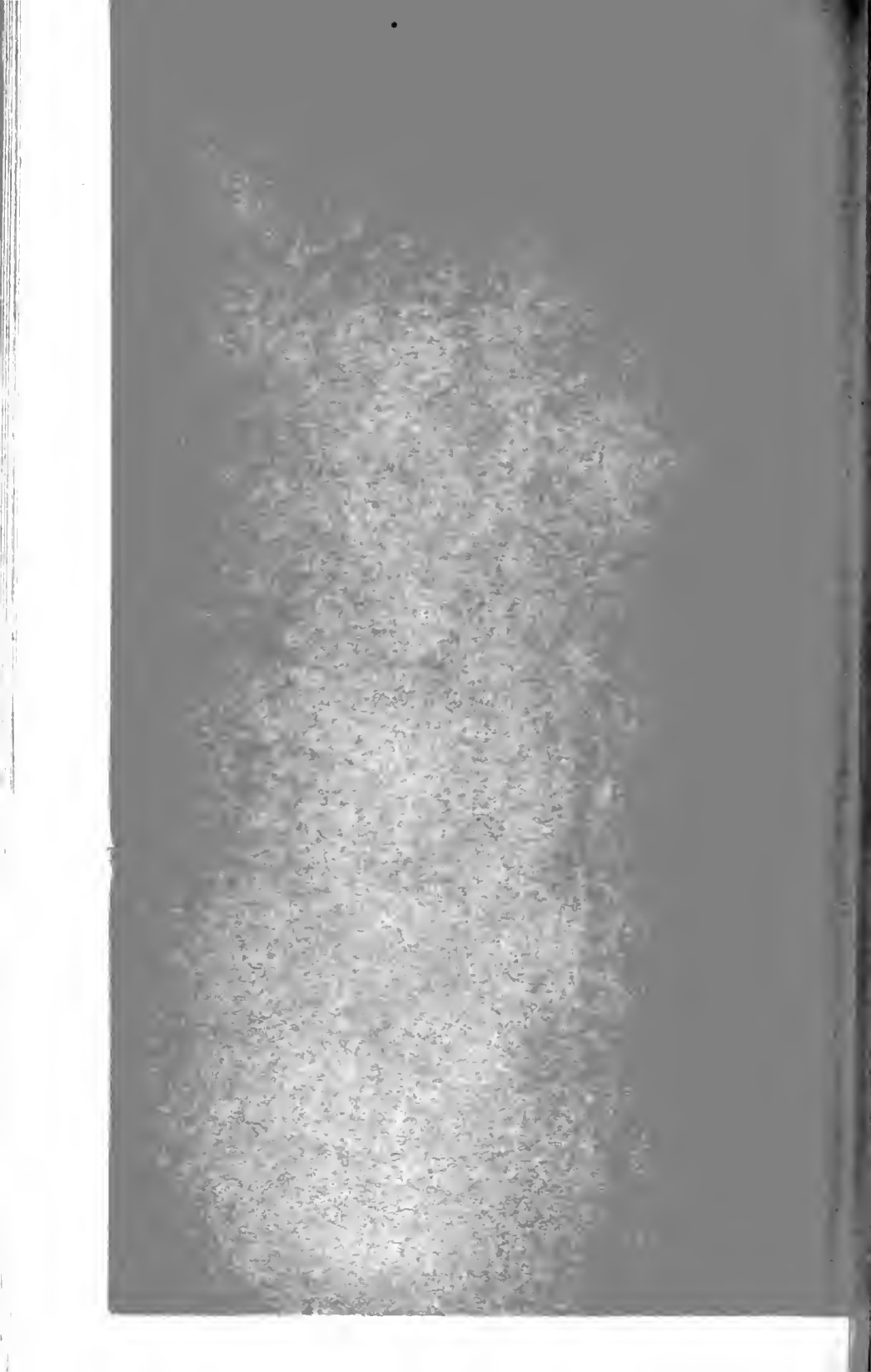



AGARICUS (*PLUTEUS*) CERVINUS Schaff.
on rotten wood. Kew Gardens, Aug. 1881.

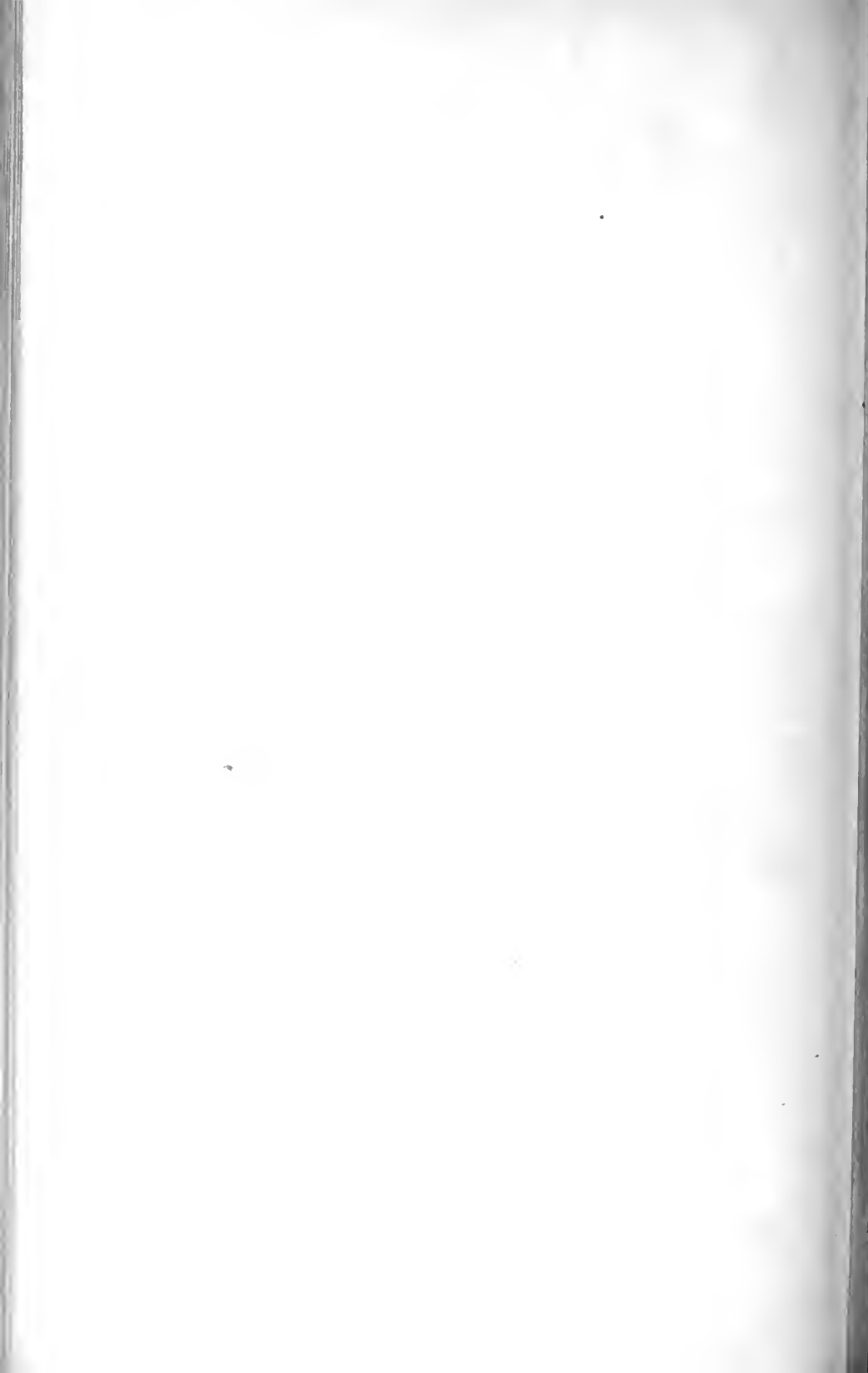

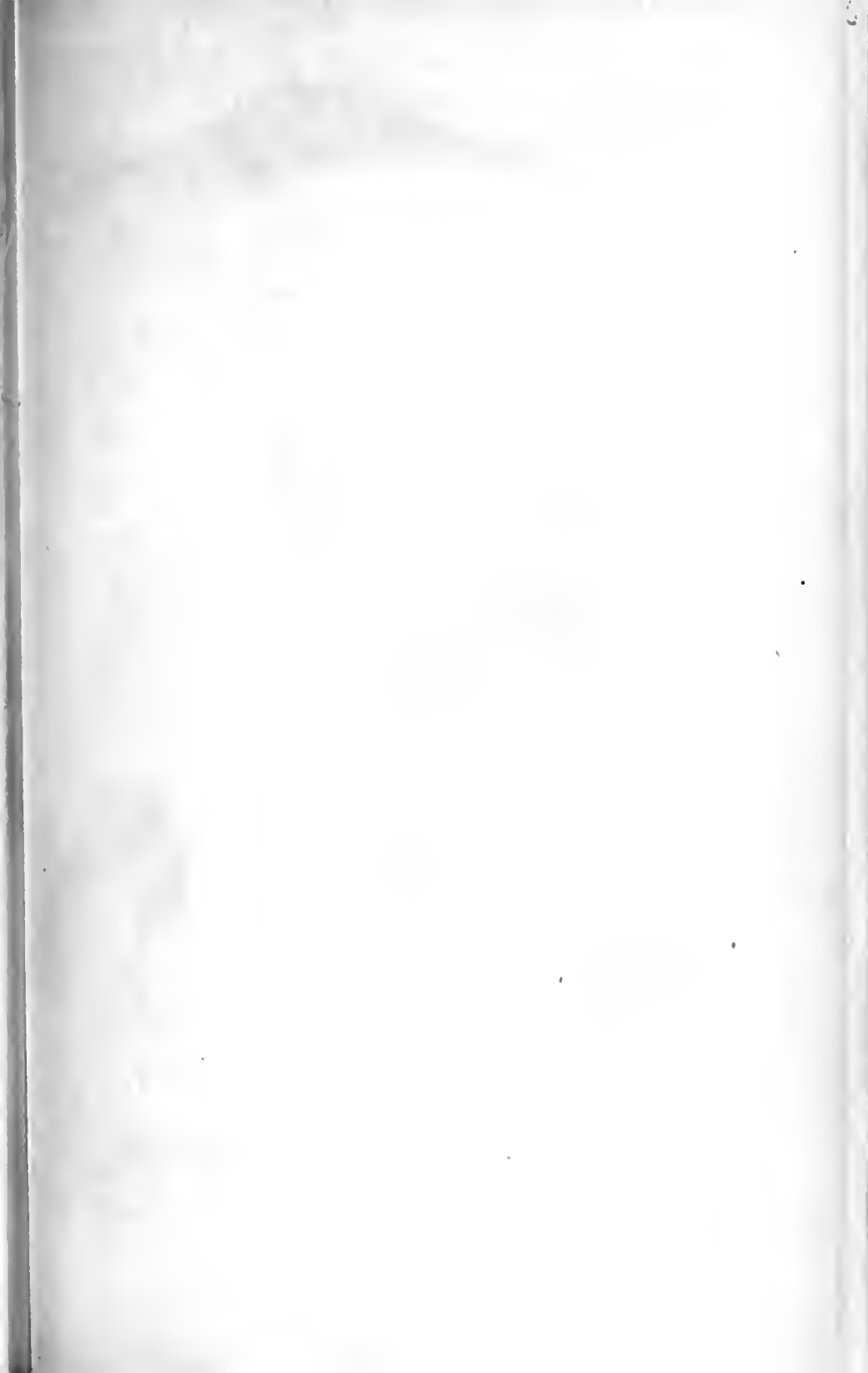





M.C.C.

8X5-6

ACARICUS (PLUTEUS) CERVINUS: Fries, var. PATRICIUS. Scholtz.
on dead logs. Near Coventry. July, 1855.

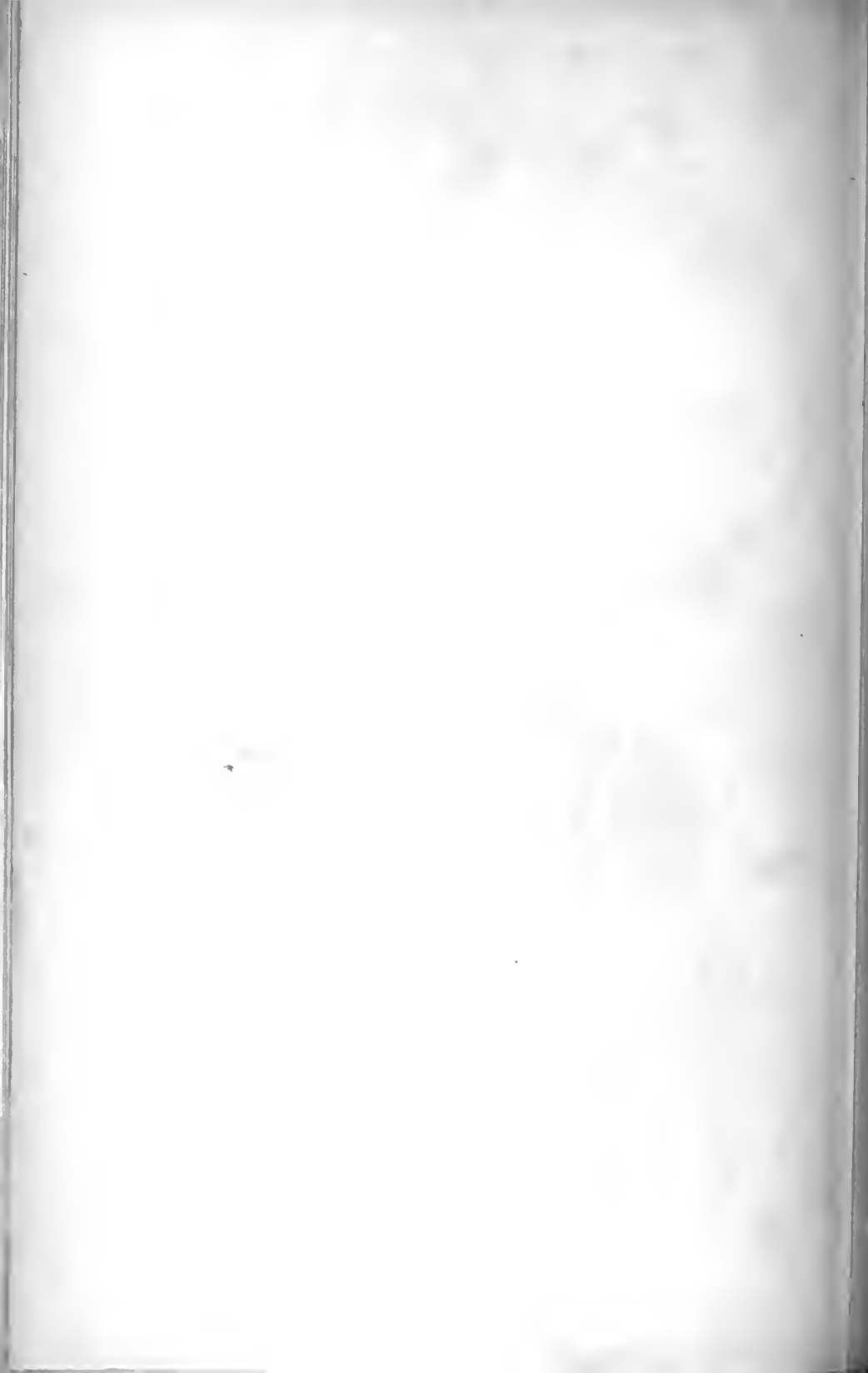

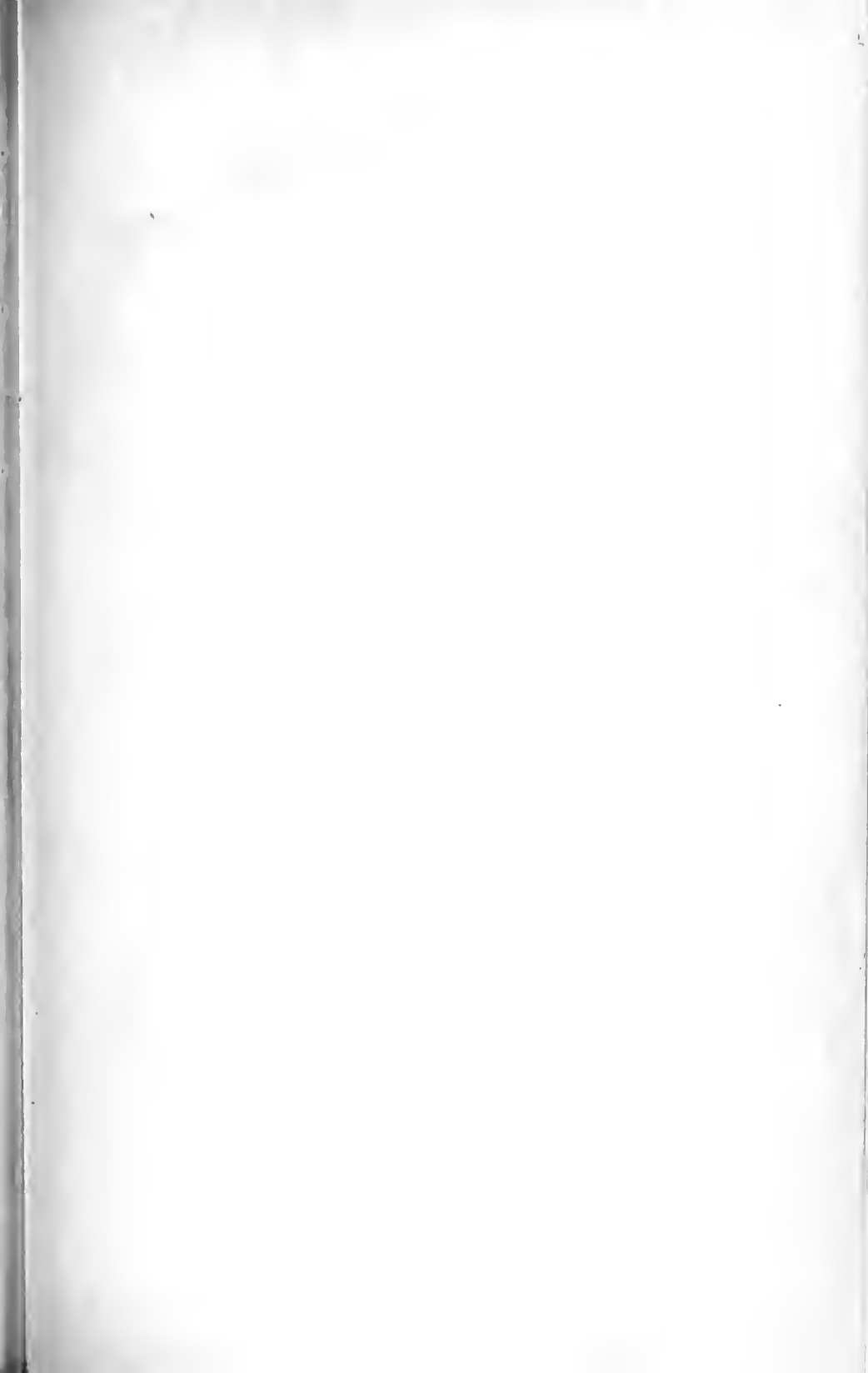

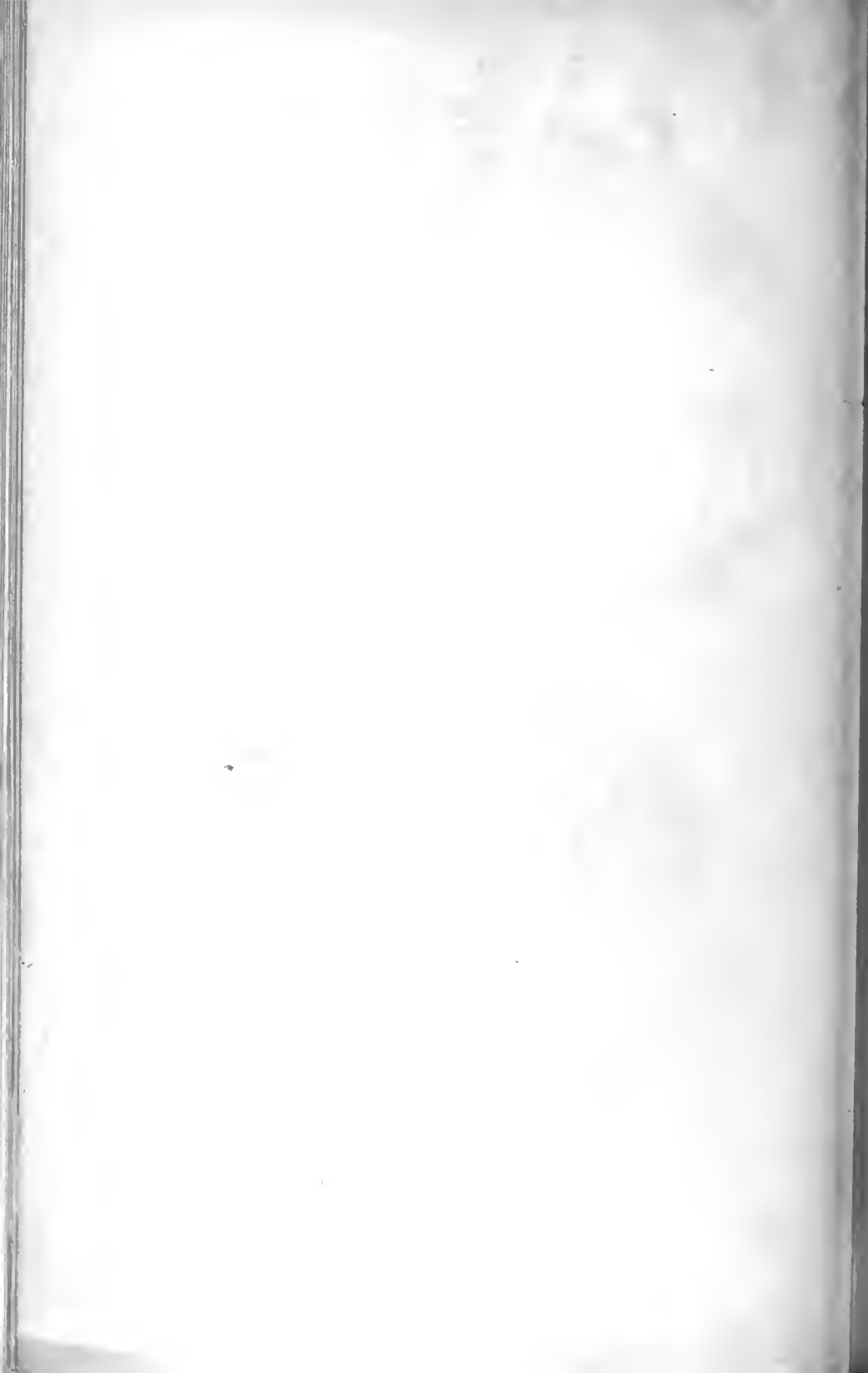



AGARICUS (*PLUTEUS*) CERVINUS Schœff. variety EXIMIUS Sm.
on sawdust. Highgate.

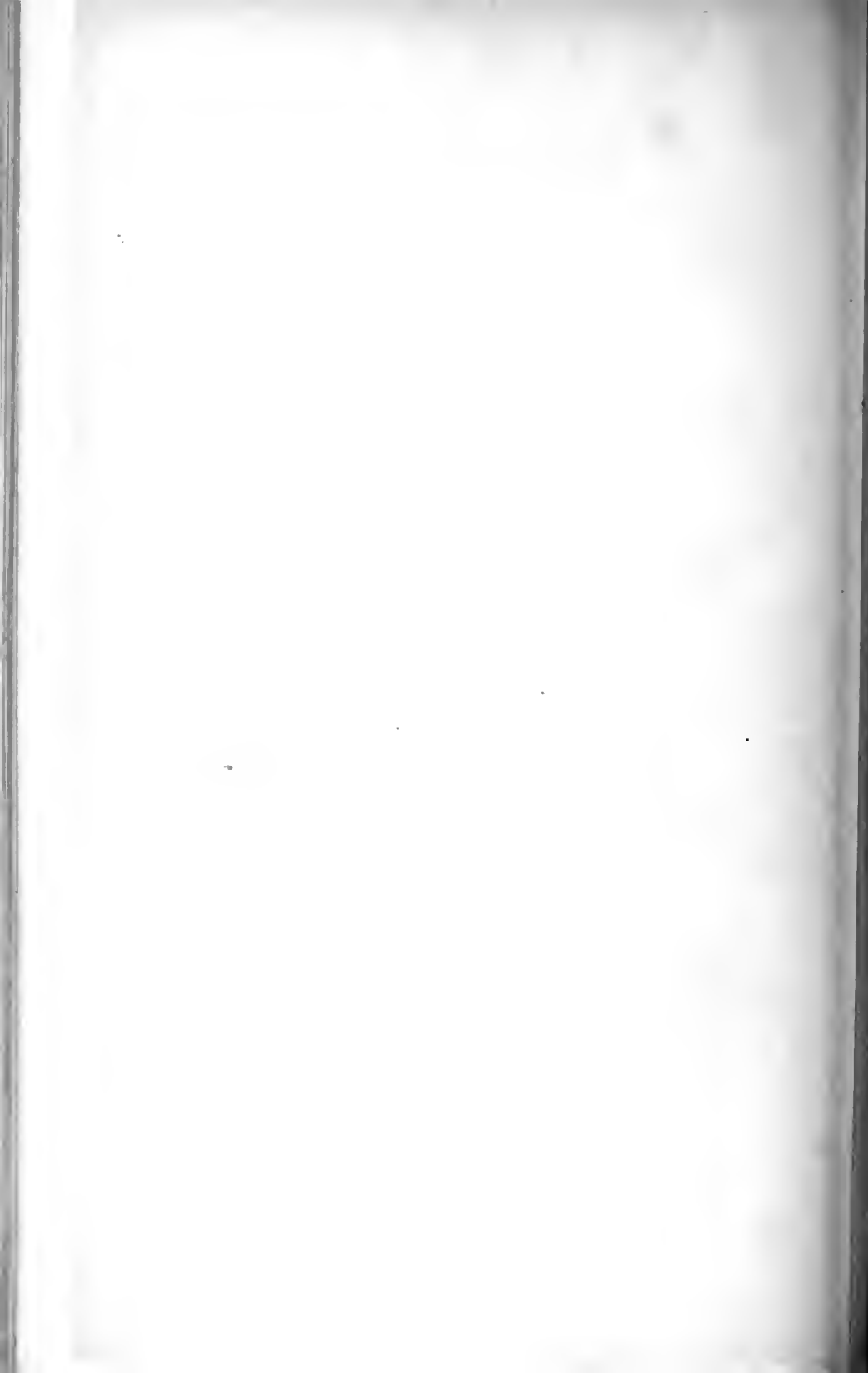



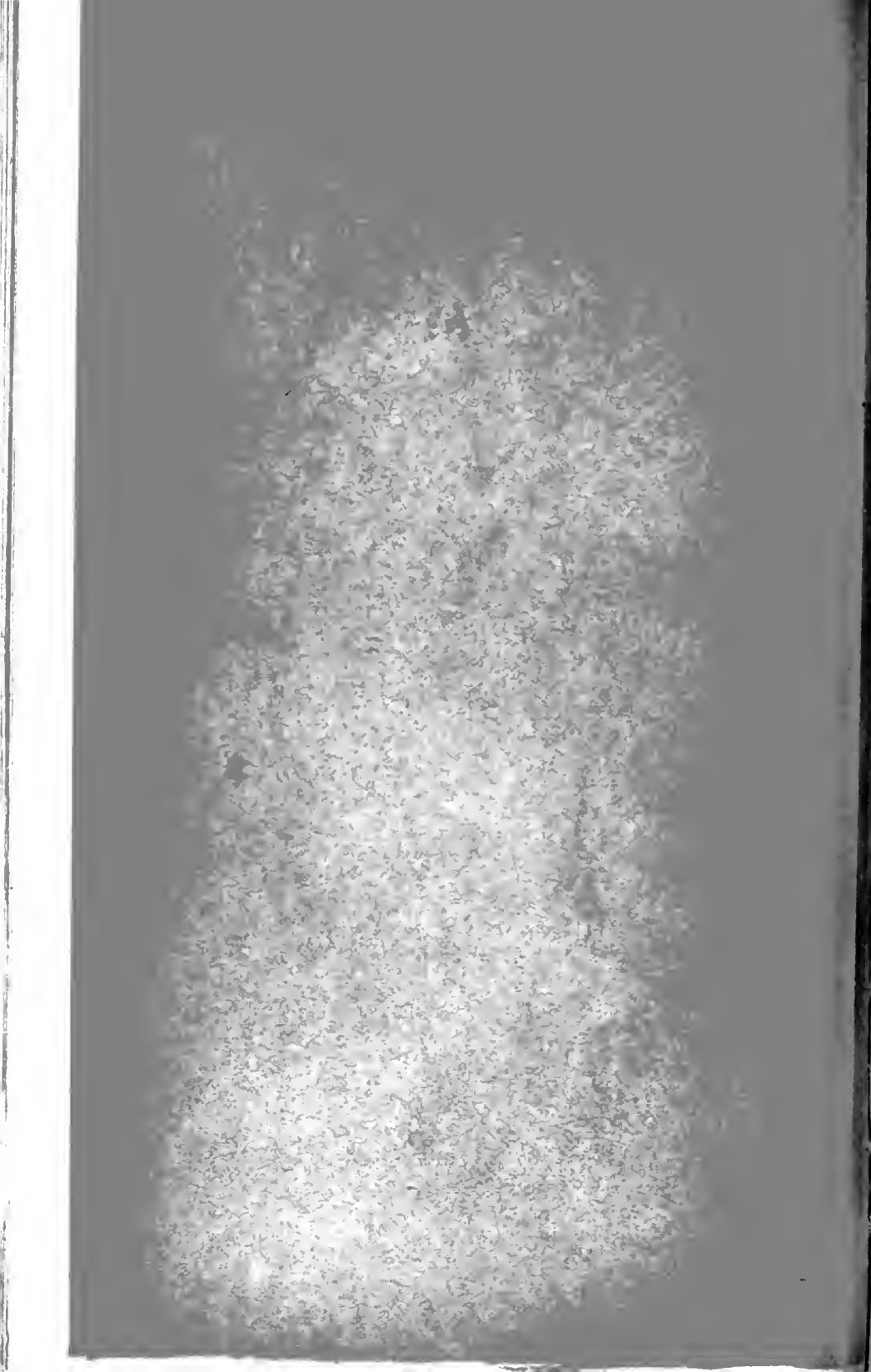



G.B.

AGARICUS (PLUTEUS) CERVINUS. Schf. var. BULLII. Berk.
sent to Woolhope Fungus Exhibition, Hereford, Sept., 1876.









AGARICUS (*PLUTEUS*) CERVINUS Schaff. variety PETASATUS Fries.
amongst sawdust and chips. Highgate, Sept., 1862.





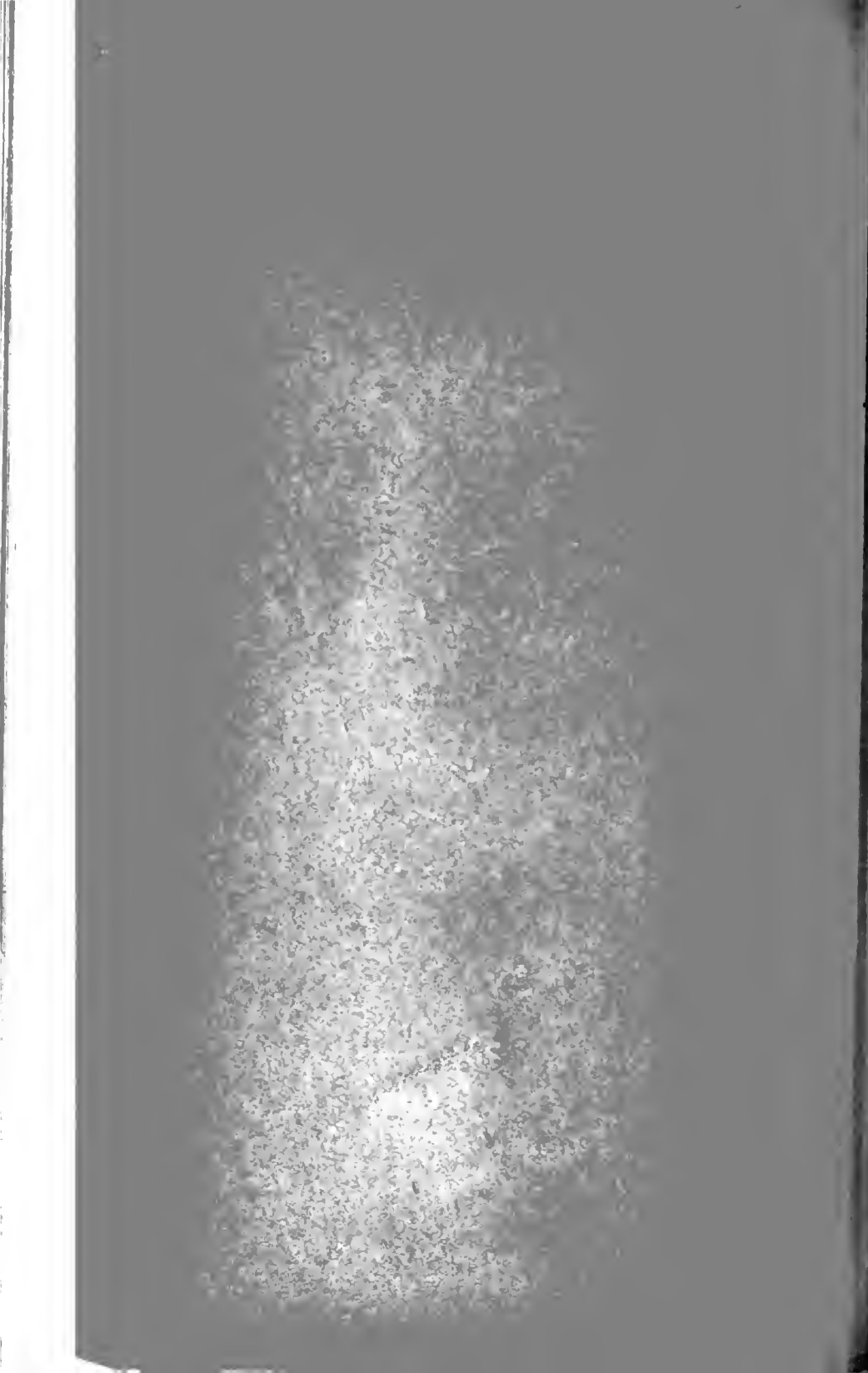



AGARICUS (*PLUTEUS*) UMBROSUS Pers.
on fir stumps.



C.B.

AGARICUS (*PLUTEUS*) HISPIDULUS Trica.
on Birch stumps. Stapleton Park.





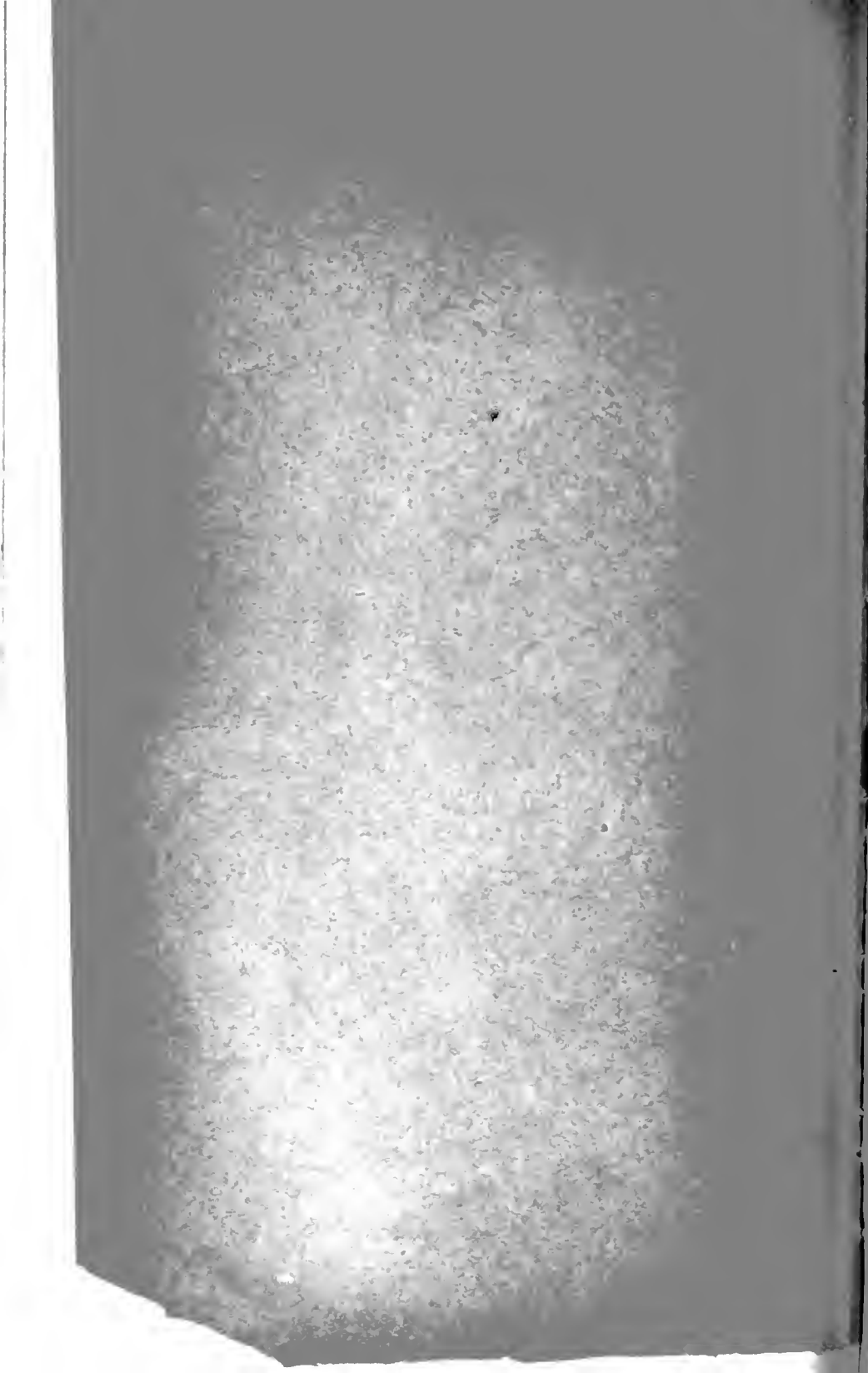

pileus velvety



G. Massee

AGARICUS (PLUTEUS) EPHEBIUS. Fries.
on rotten wood. Helmsley, Yorks.





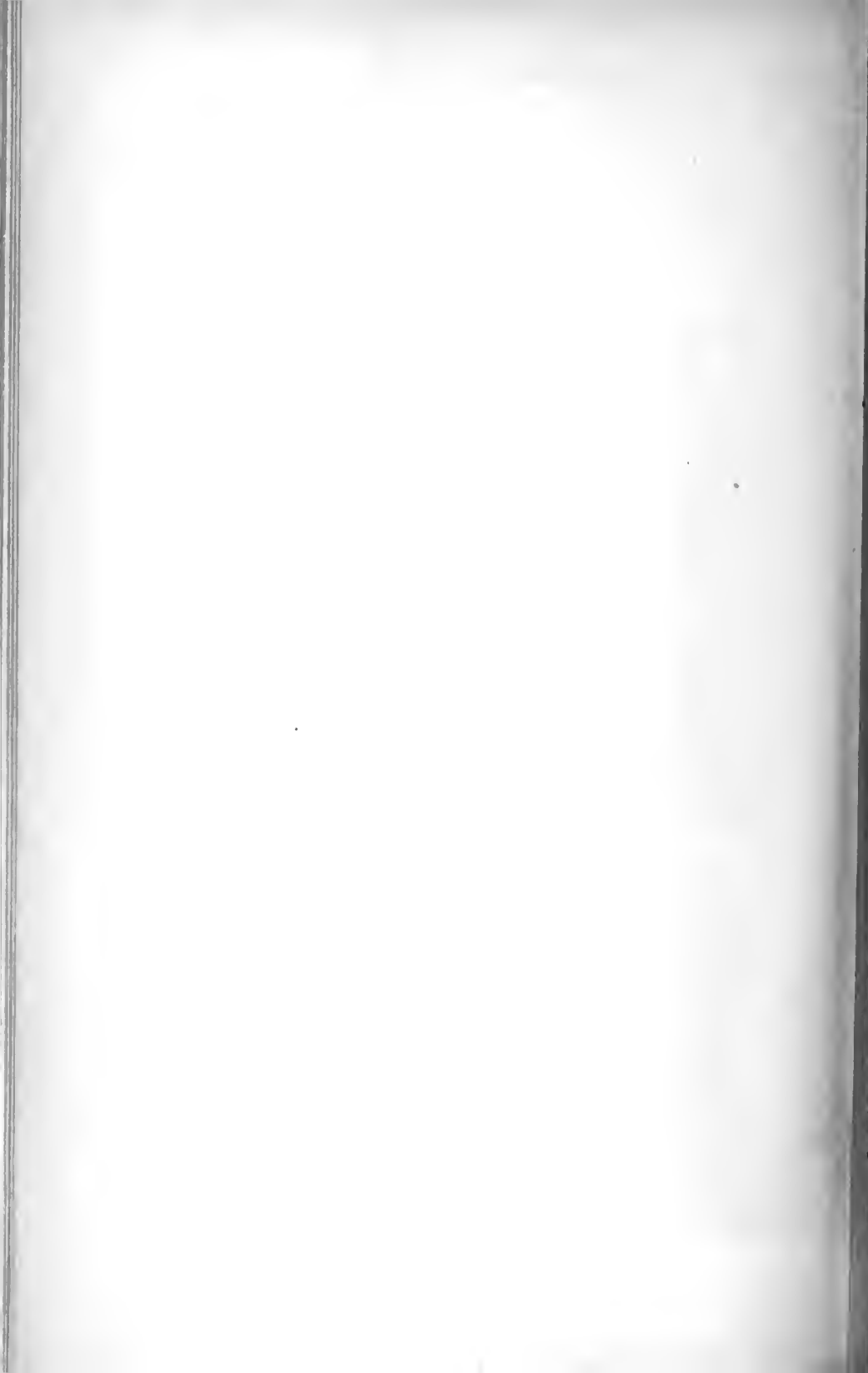



12 X 7

G.M.

AGARICUS (PLUTEUS) FELLITUS. Pers.
in open pasture. Scarborough. Sept., 1885.

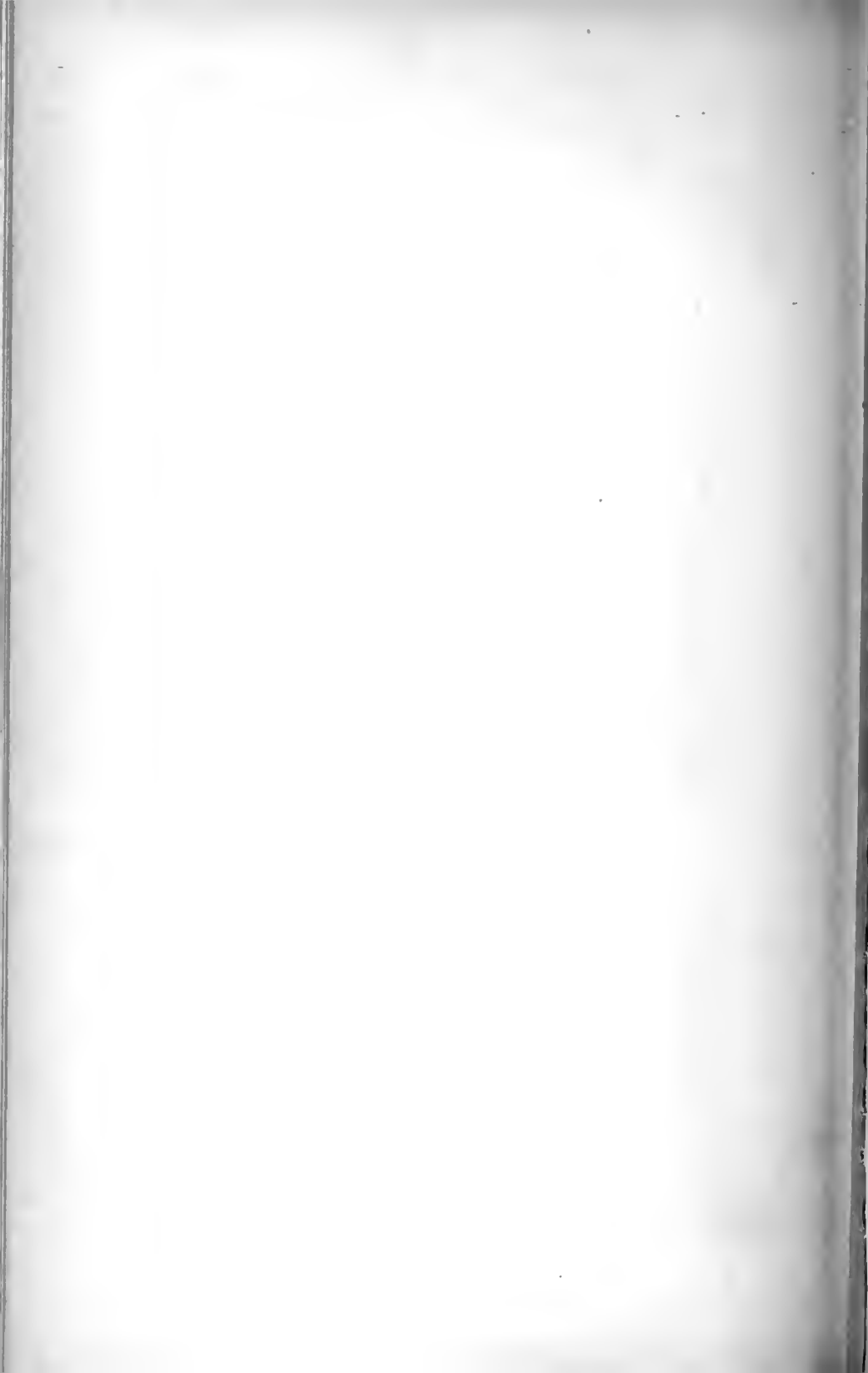





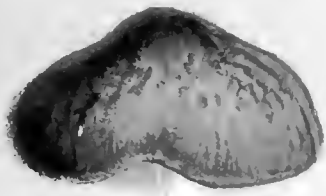

A



A

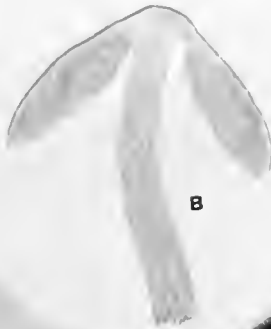

B

lutescens



C

major



B

C

AGARICUS (*PLUTEUS*) NANUS Pers.
on trunks of various trees. Sept.









M.J.B.

M.C.C.

AGARICUS (PLUTEUS) SPILOPUS. B. & Br
on stumps, near Bath. 1880.







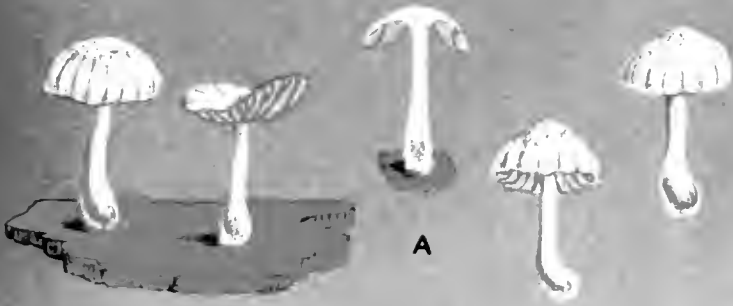

A

AGARICUS (PLUTEUS) SEMIBULBOSUS. Fries.
on rotten wood. Near Scarboro'.

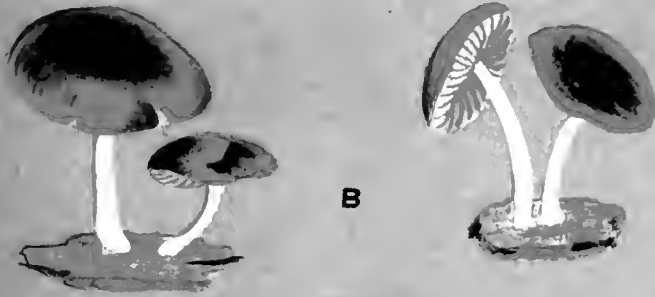

B



G.M.

AGARICUS (PLUTEUS) VIOLARIUS. Massee.
on rotten wood. Scarboro', Yorks.

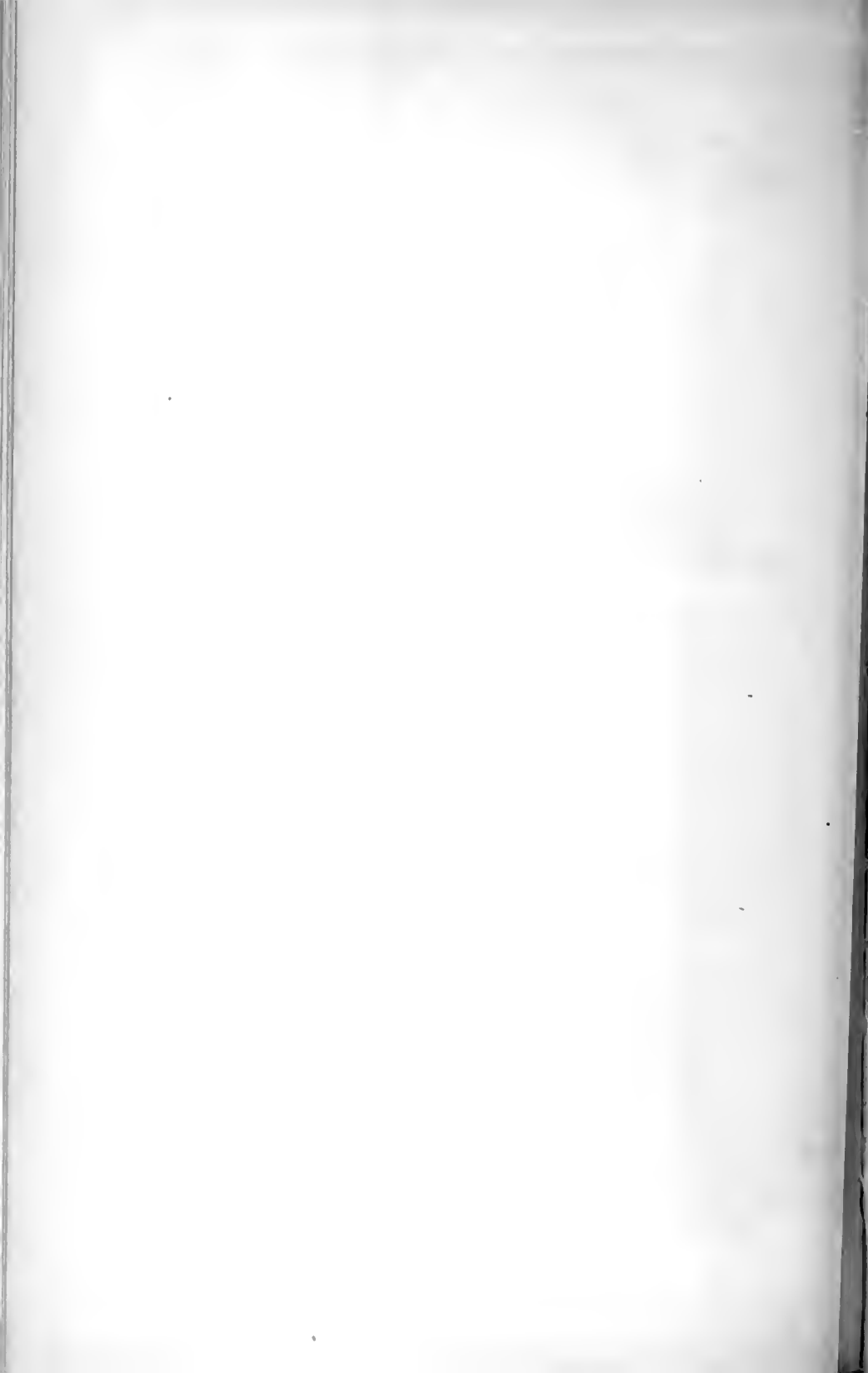



M.C.C.

AGARICUS (*PLUTEUS*) ROSEO-ALBUS. *Fries.*
on elm trunk. *Buegkell Covrt. Sept., 22, 1855.*









A

W.P.

B

H.G.B.

AGARICUS (*PLUTEUS*) LEONINUS. Schaff.
 on slugs. (A) Shrewsbury. (B) variety. Hereford.



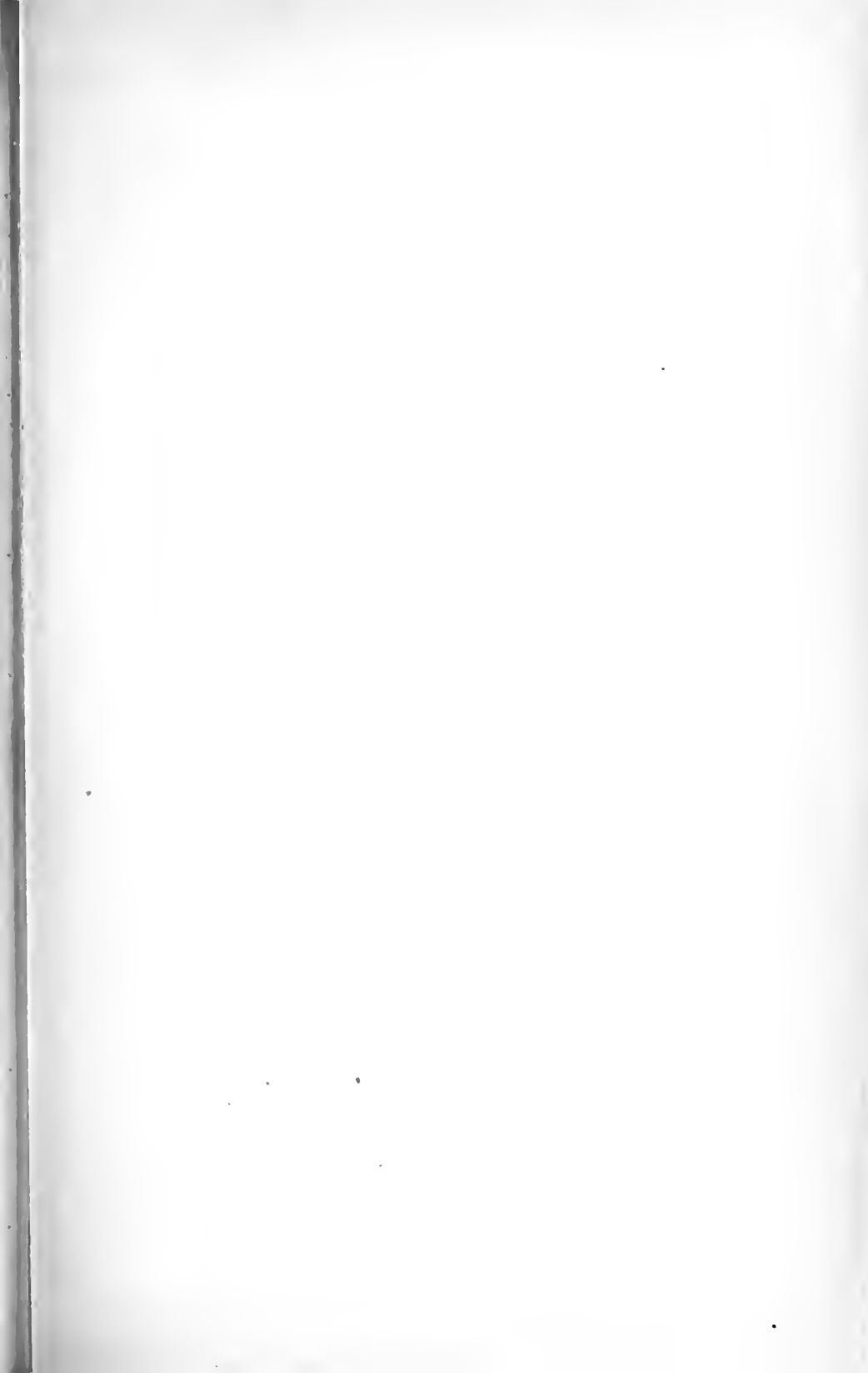





M.J.B.

AGARICUS (PLUTEUS) CHRYSOPHÆUS, Schaef.
on Birch Trunks. King's Cliffe.





1872

"Entoloma Cookei. Rich.
must be the name ap-
plied to fig 422 B which
is here called *Pluvis*.
Phlebotomus var. *reticu-*
atus. It has no con-
nection with *A. sub-*
fulvipes"



A *normal form.*

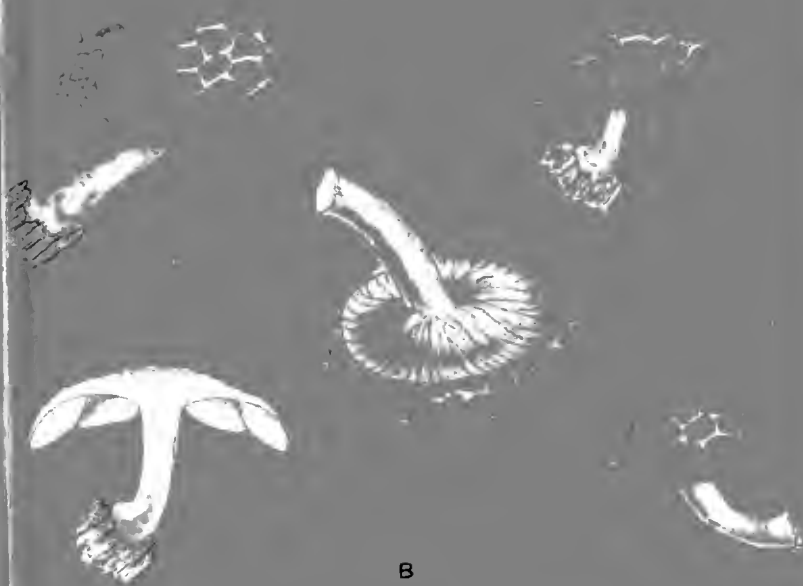

B

variety reticulatus.

AGARICUS (PLUTEUS) PHLEBOPHORUS. *Dittm.*
on stumps *Caes Wood.* *Hedge's.*



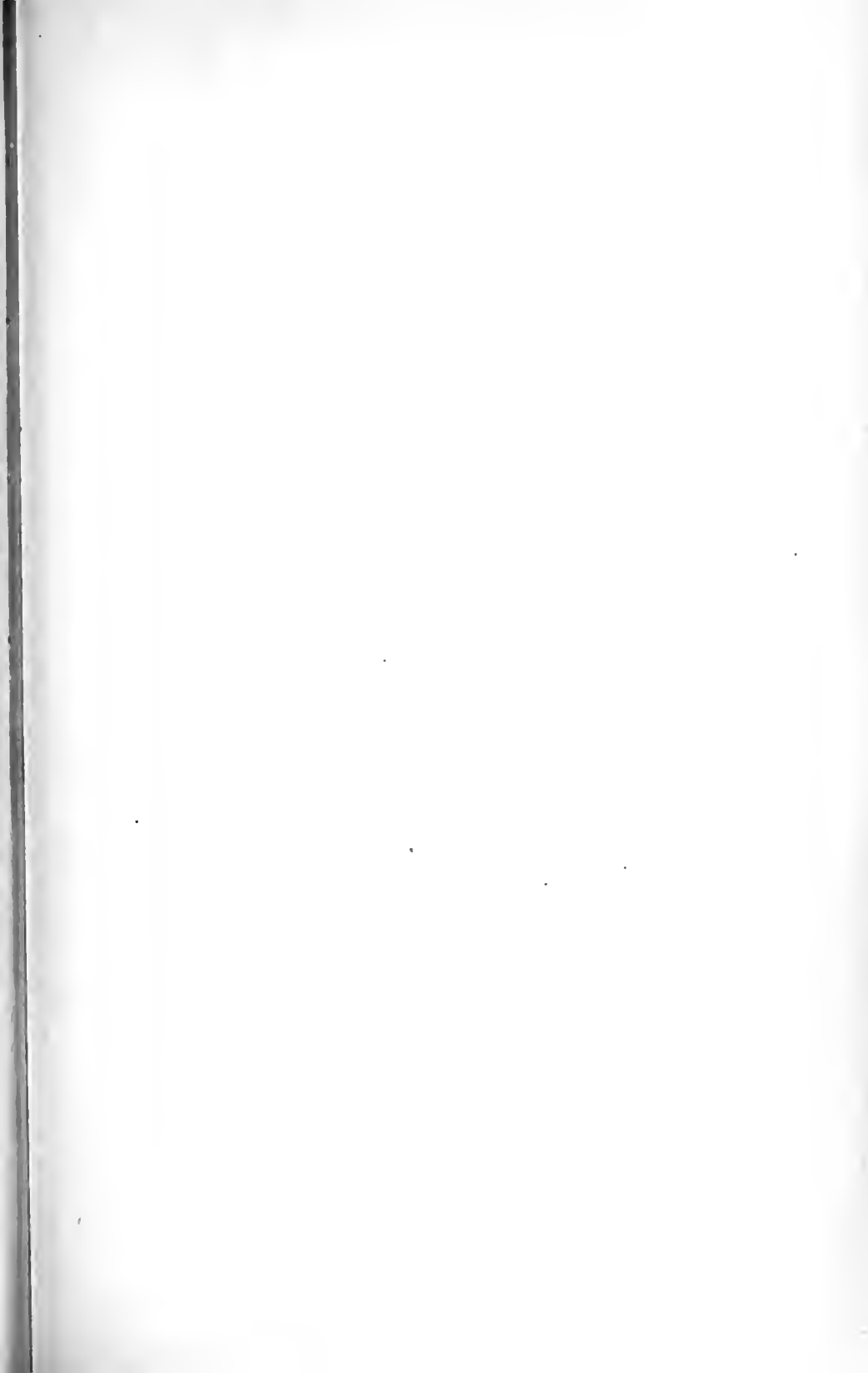

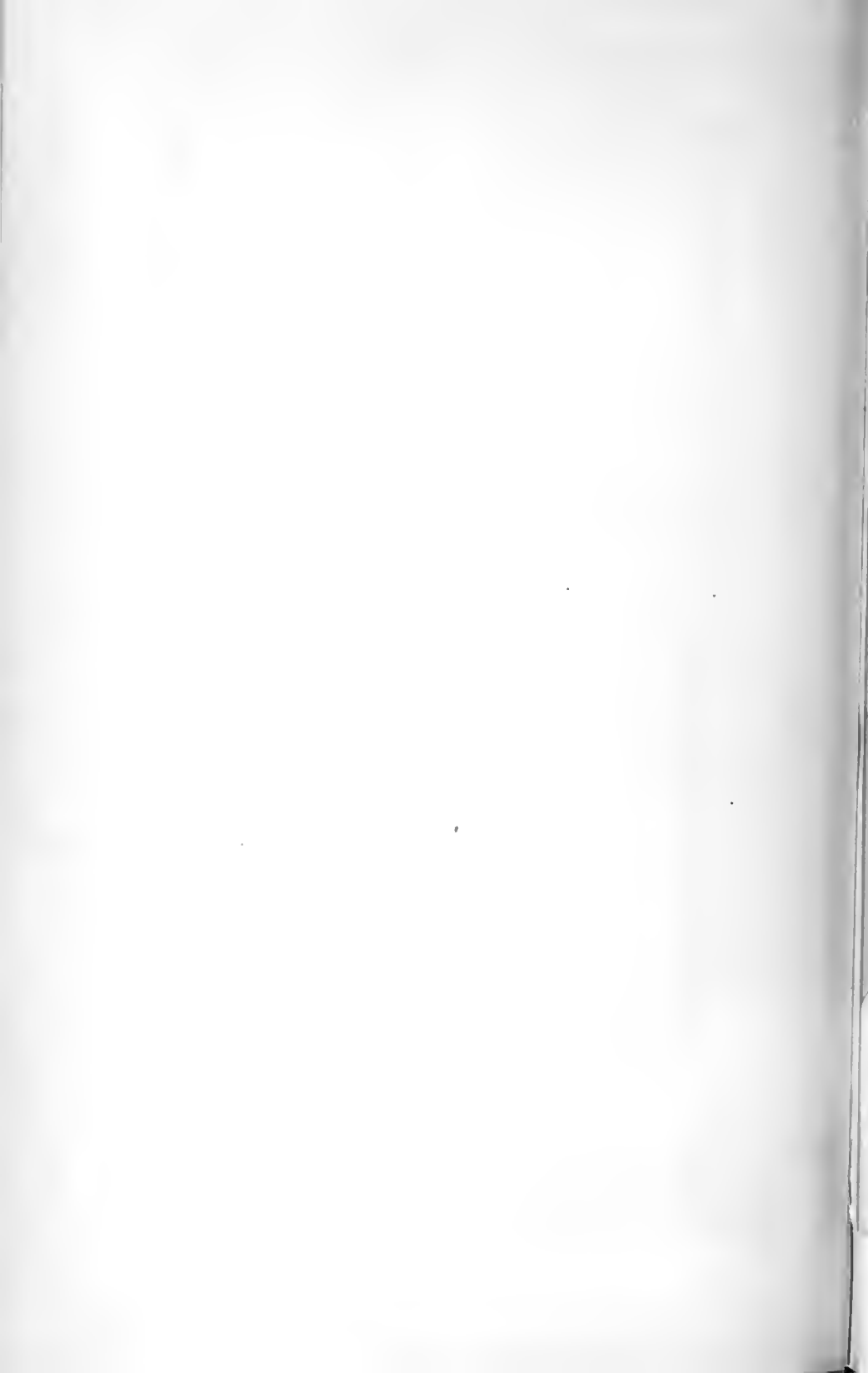



M.C.C.

AGARICUS (*ENTOLOMA*) SINUATUS. *Fries.*
in grassy places. Haywood Forest, 1882.









AGARICUS (ENTOLOMA) LIVIDUS. Fris.
on the ground. Downmore, Oct. 1883



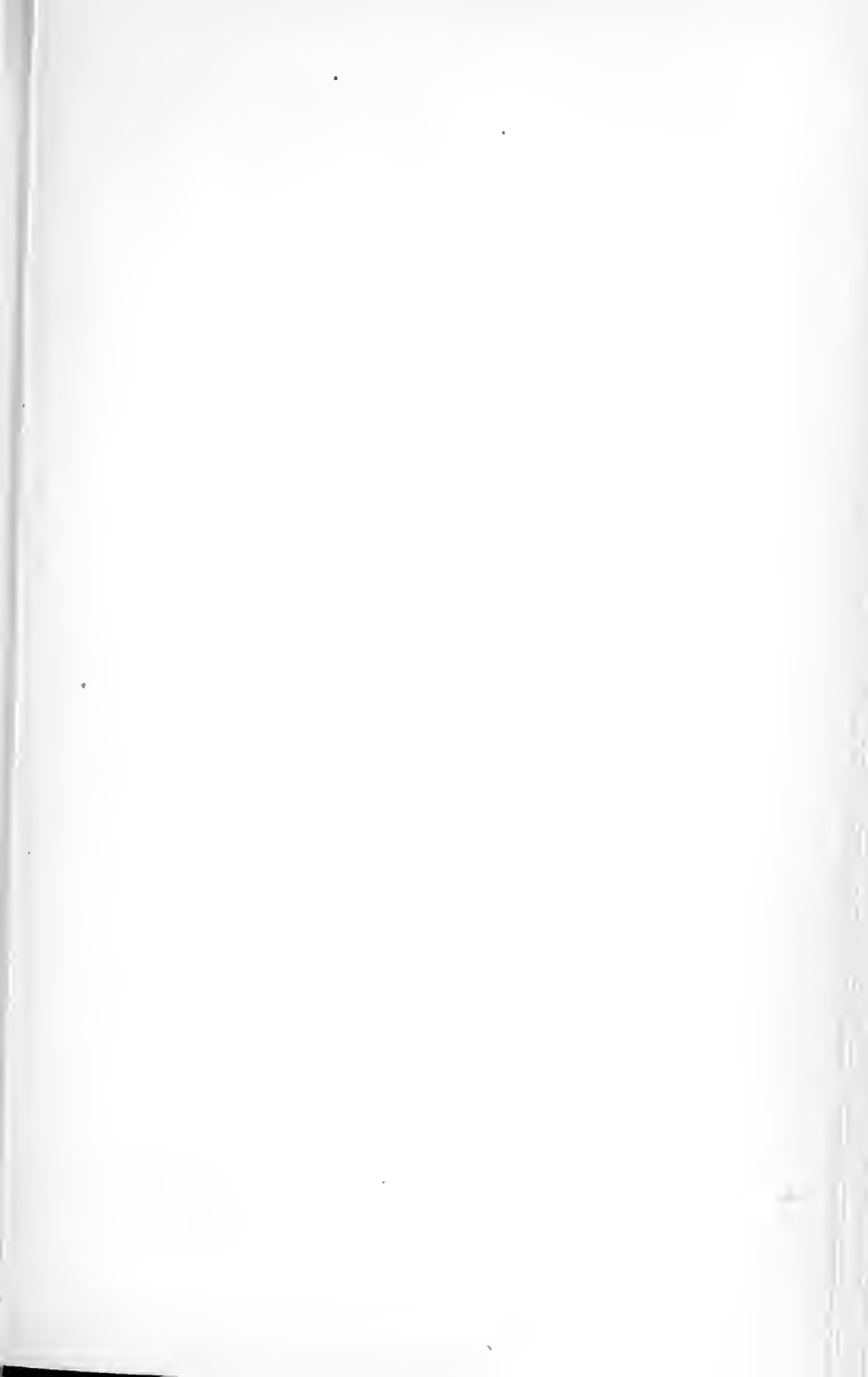





T.H.

AGARICUS (ENTOLOMA) LIVIDUS var. ROSEUS. Berk.
on logs. Perry Hill, Worplesdon. 1883.



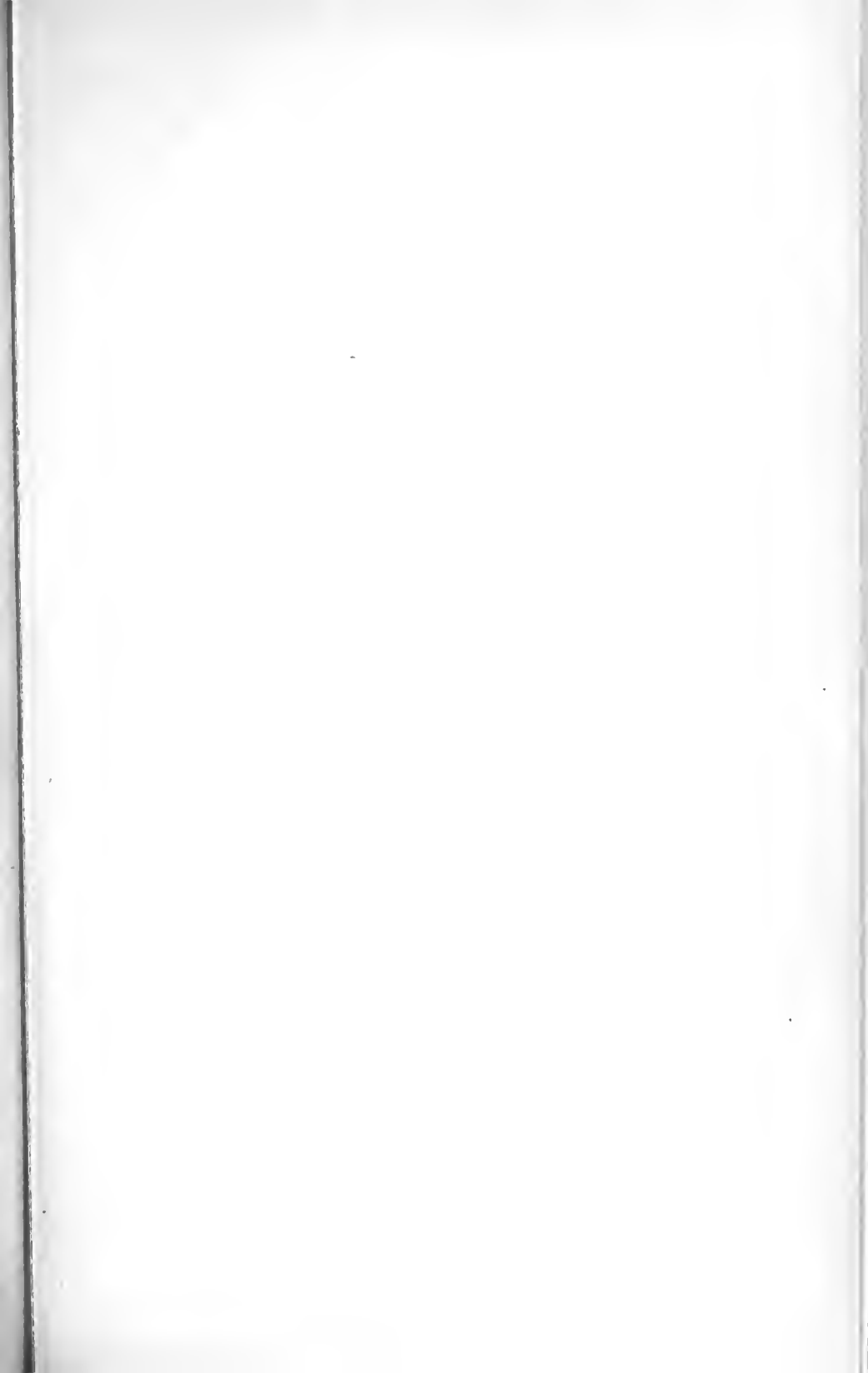





V.C.C.

AGARICUS (ENTOLOMA) PRUNULOIDES. Fries.
on the ground. Haywood Forest, 1881.









A.

B.

H.G.B.

M.J.B.

AGARICUS (ENTOLOMA) REPANDUS Bull.

in grassy places. (A) Aberystwyth (B) Margate, Sept.



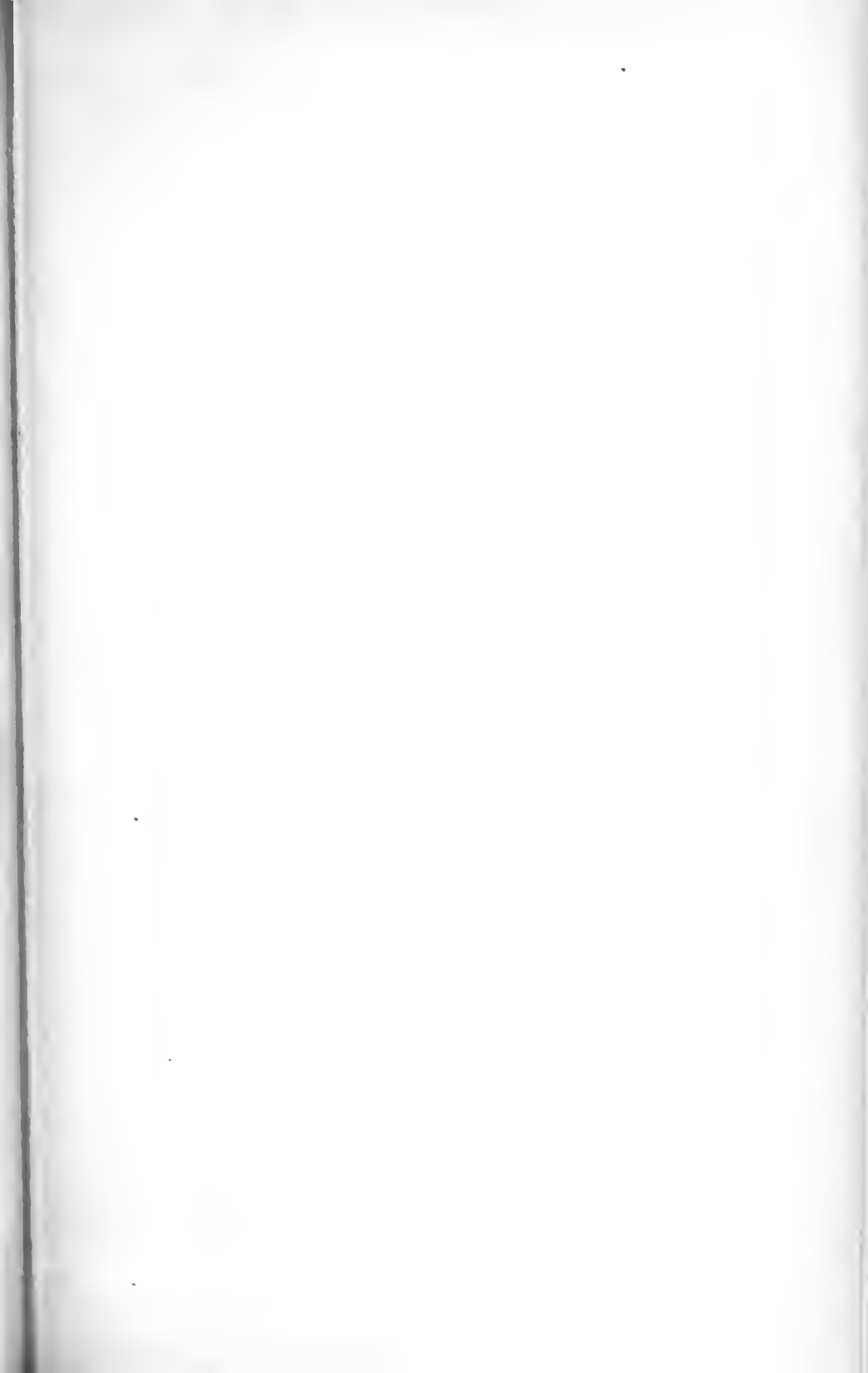





H.G.B

AGARICUS (*ENTOLOMA*) PLACENTA. *Batsch.*
on ground in woods. *Downton, Sept. 1873.*



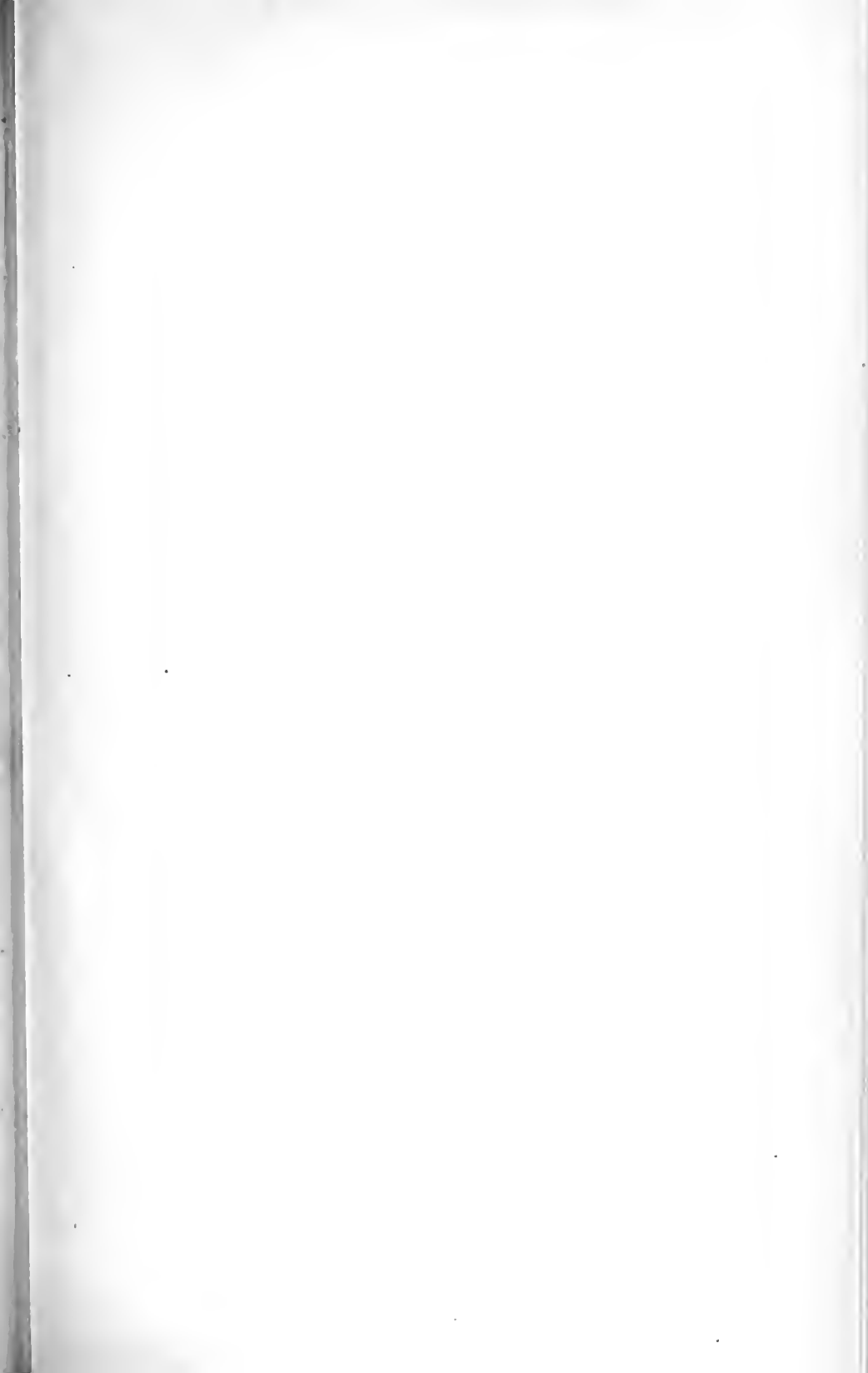



2222

odour mealy.

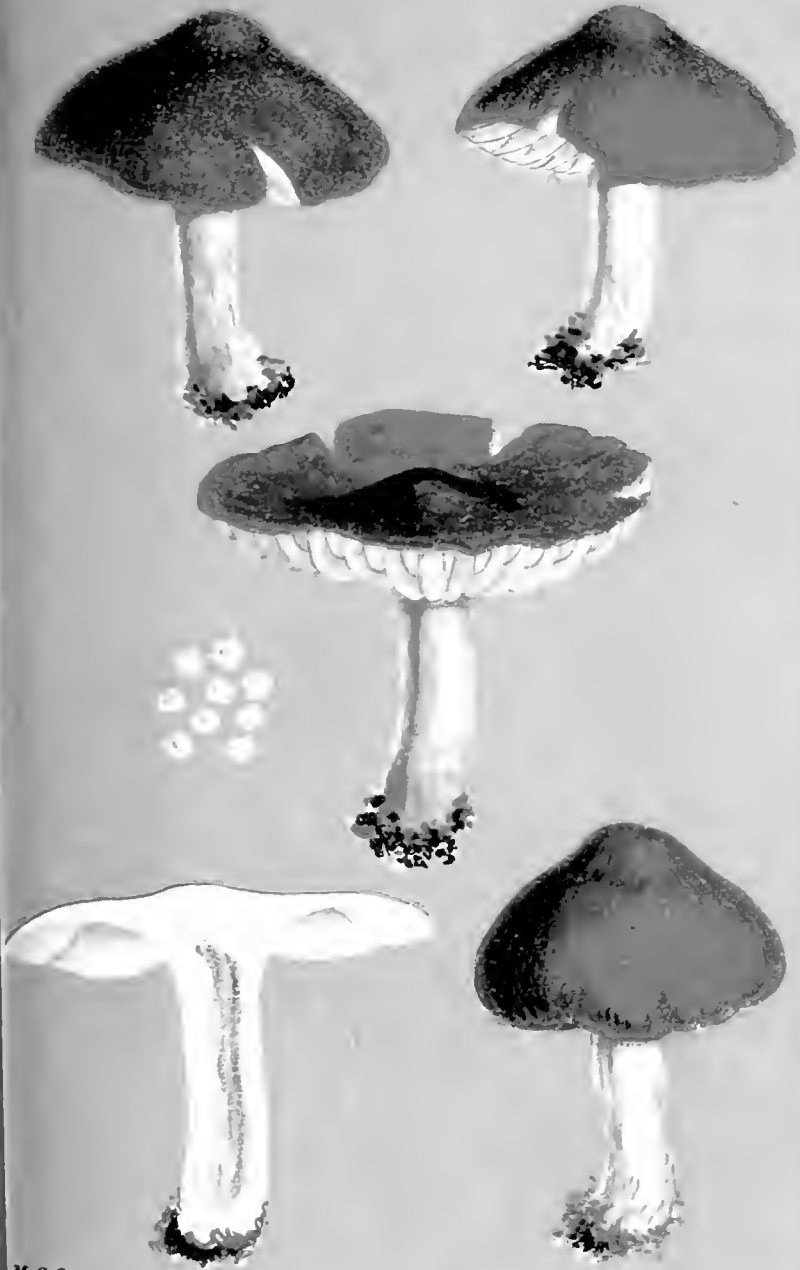

M.C.C.

AGARICUS (ENTOLOMA) HELODES Fries
 on moors and heathy places. Coed Coch.









H.G.B.

AGARICUS (ENTOLOMA) HELCODES. *Fries (variety.)*
in grassy places, near Hereford









AGARICUS (ENTOLOMA) PERSOONIANUS. *Du Port.*
Ag bulbogenus, B & Br.) Sibbertoft, Feb., 1882.
in grassy places. Mattushall, Oct., 1881.







viscid, inodorous.



R.E.B.

AGARICUS (ENTOLOMA) BATSCHIANUS. Fries.
in moist woods.





1837
" I doubt whether E. Blot.
13. is different from
amadidus Fr"



H.G.B.

AGARICUS (*ENTOLOMA*) BLOXAMI. Berk & Br.
in grassy places. Deerfield Camp slope Oct., 1871



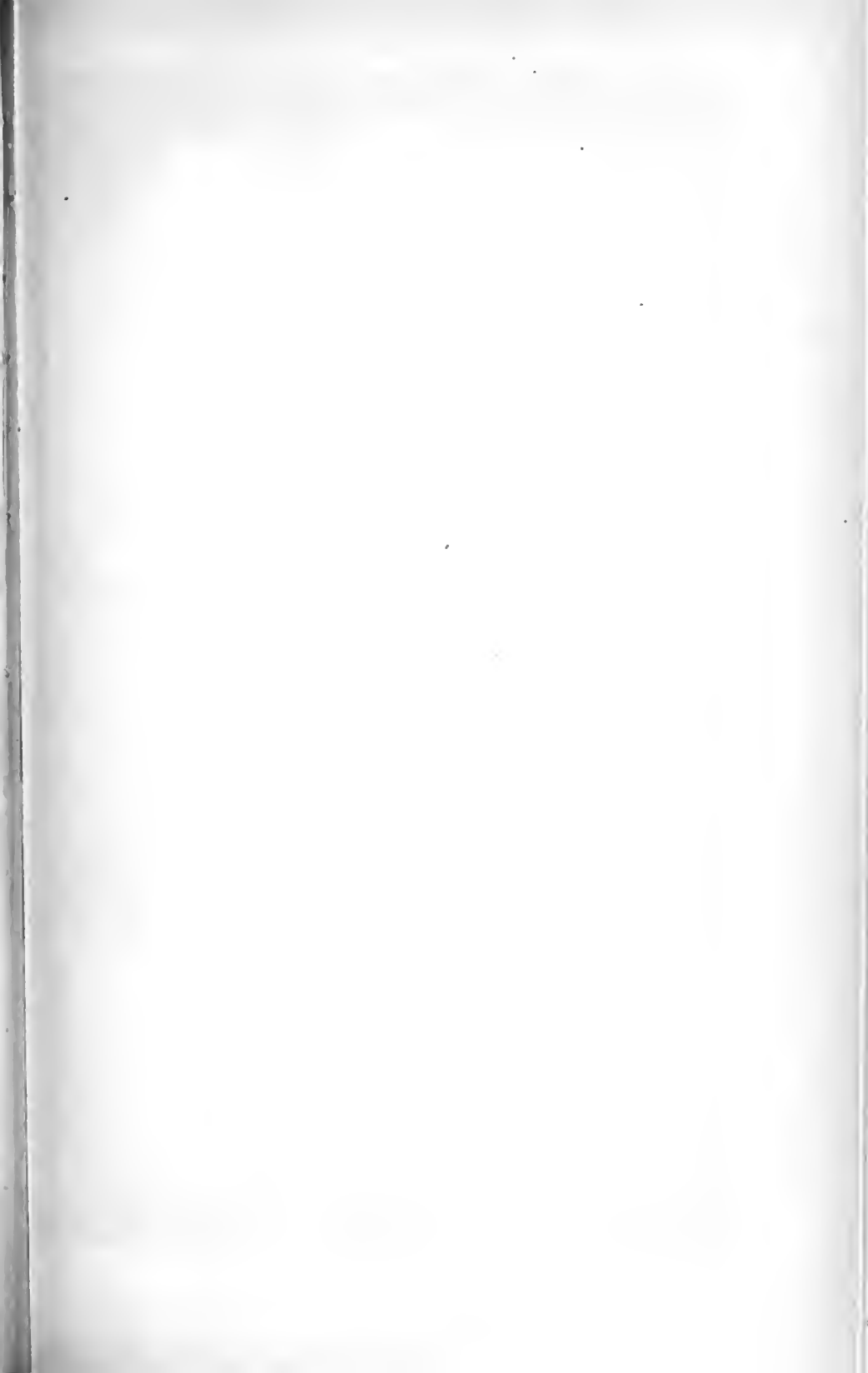





AGARICUS (ENTOLOMA) ARDOSIACUS. Bull.
in pastures and grassy places.
Doubtful native. Drawn from French specimens.







581

gregarius



G. M.

gills deliquescent

AGARICUS (ENTOLOMA) LIQUESCENS. Cooke.
 on the ground, under trees. Scarborough. April, 1884.



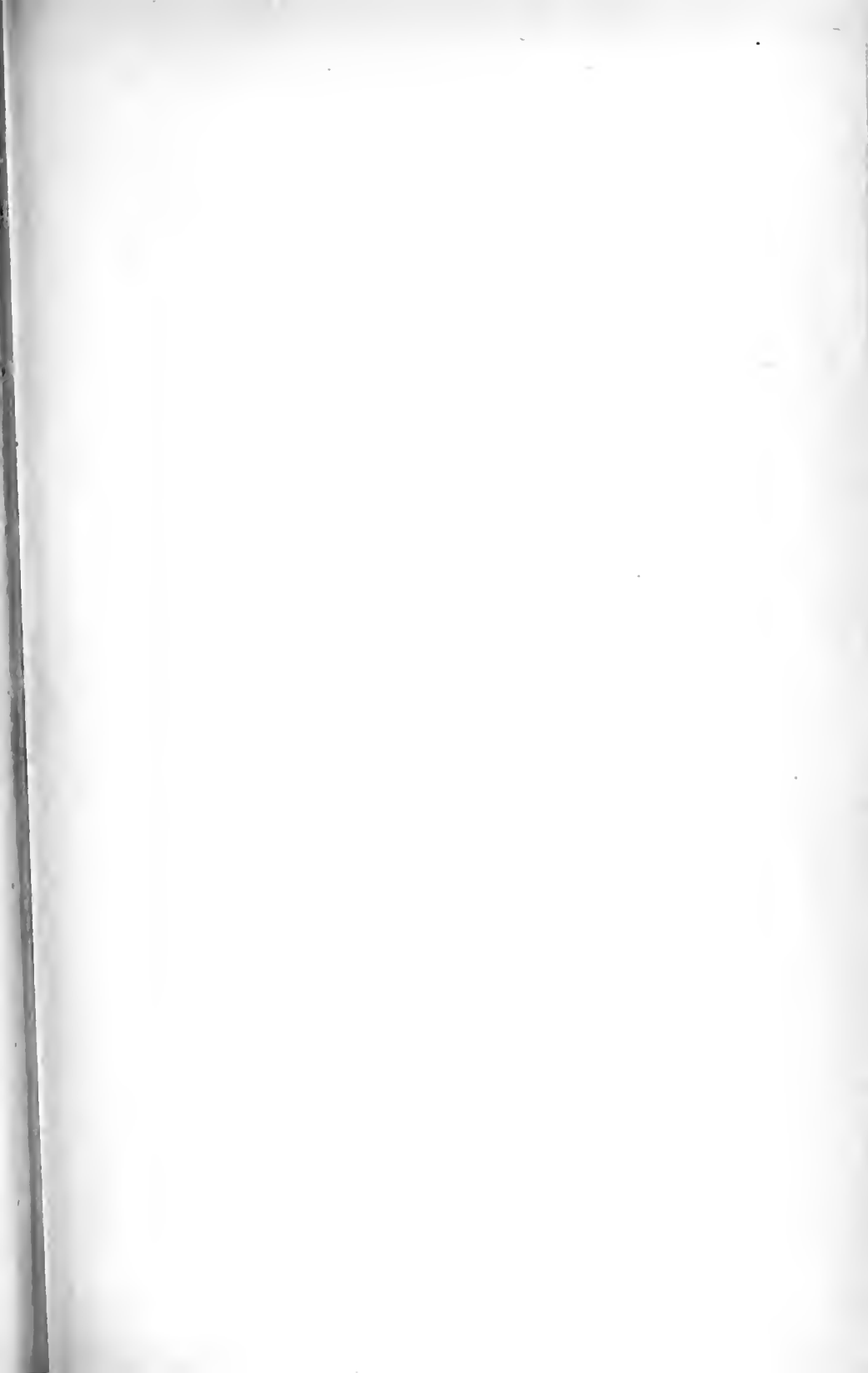





AGARICUS (CANTOLOMA) AMEIDES. B & Br
in pastures. N. Wales. Sept., 1863





FD 1470

is Trichostema is a Trichostema
Lana with pinkish gills & m
in Trichostema as marked"

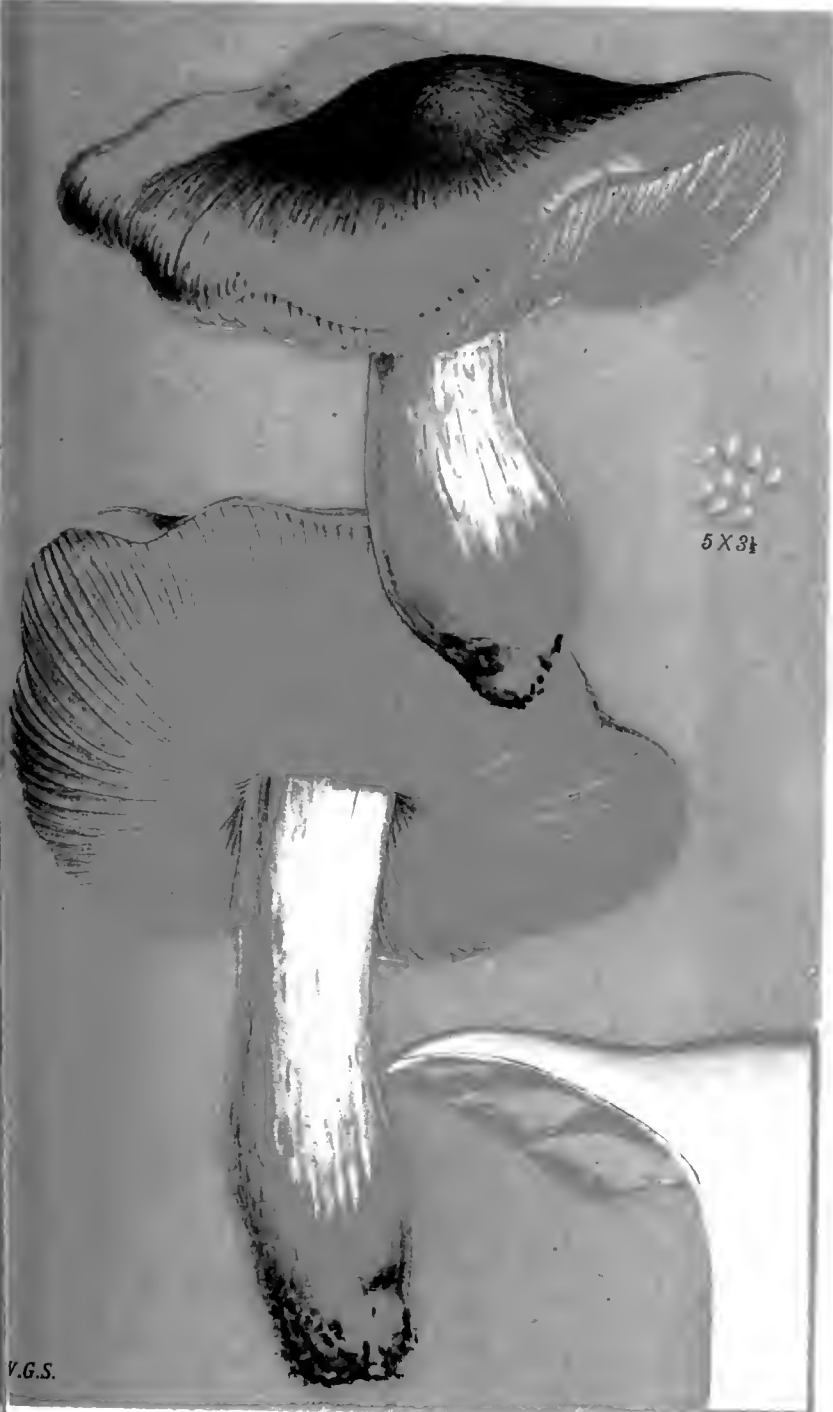

V.G.S.

AGARICUS (*ENTOLOMA*) FRUMENTACEUS. (*Bull?*) *B. & Br.*
on the ground. Forres. 1874.









W.G.S.

AGARICUS (ENTOLOMA) SAUNDERSII Erys.
 growing on the ground in patches



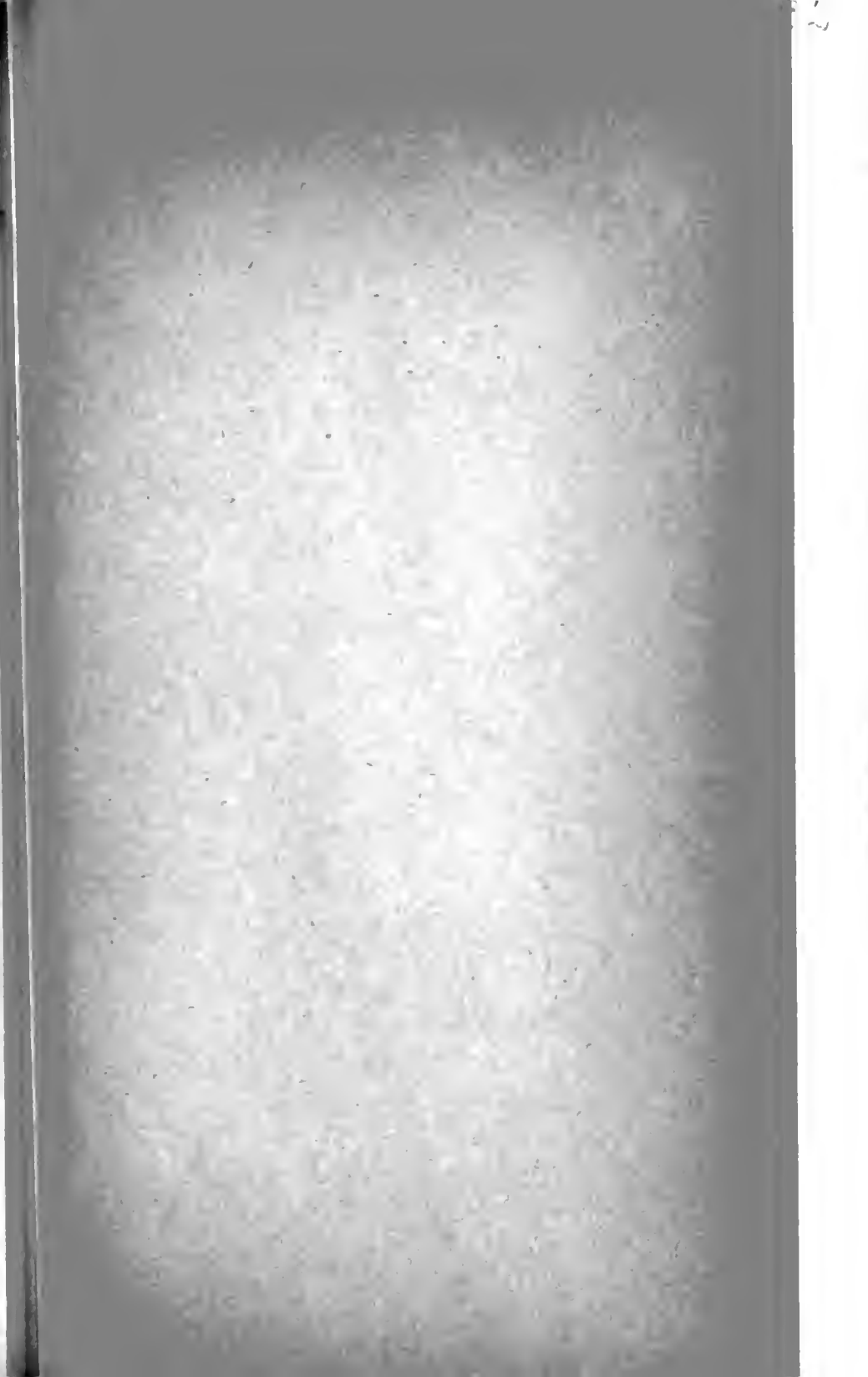





odour mealy.

M.C.C.

AGARICUS (ENTOLOMA) FERTILIS. *Pers.*
on ground in woods Highgate, 1863.





pp 317
"Ent. porphyroplacus pl
317 instead of Ent. jubat
which it somewhat re
sembles"



M.C.C.

AGARICUS (*ENTOLOMA*) JUBATUS *Fries.*
amongst grass. Queen's Collage, Kew, Oct. 1852.

E. jubatus

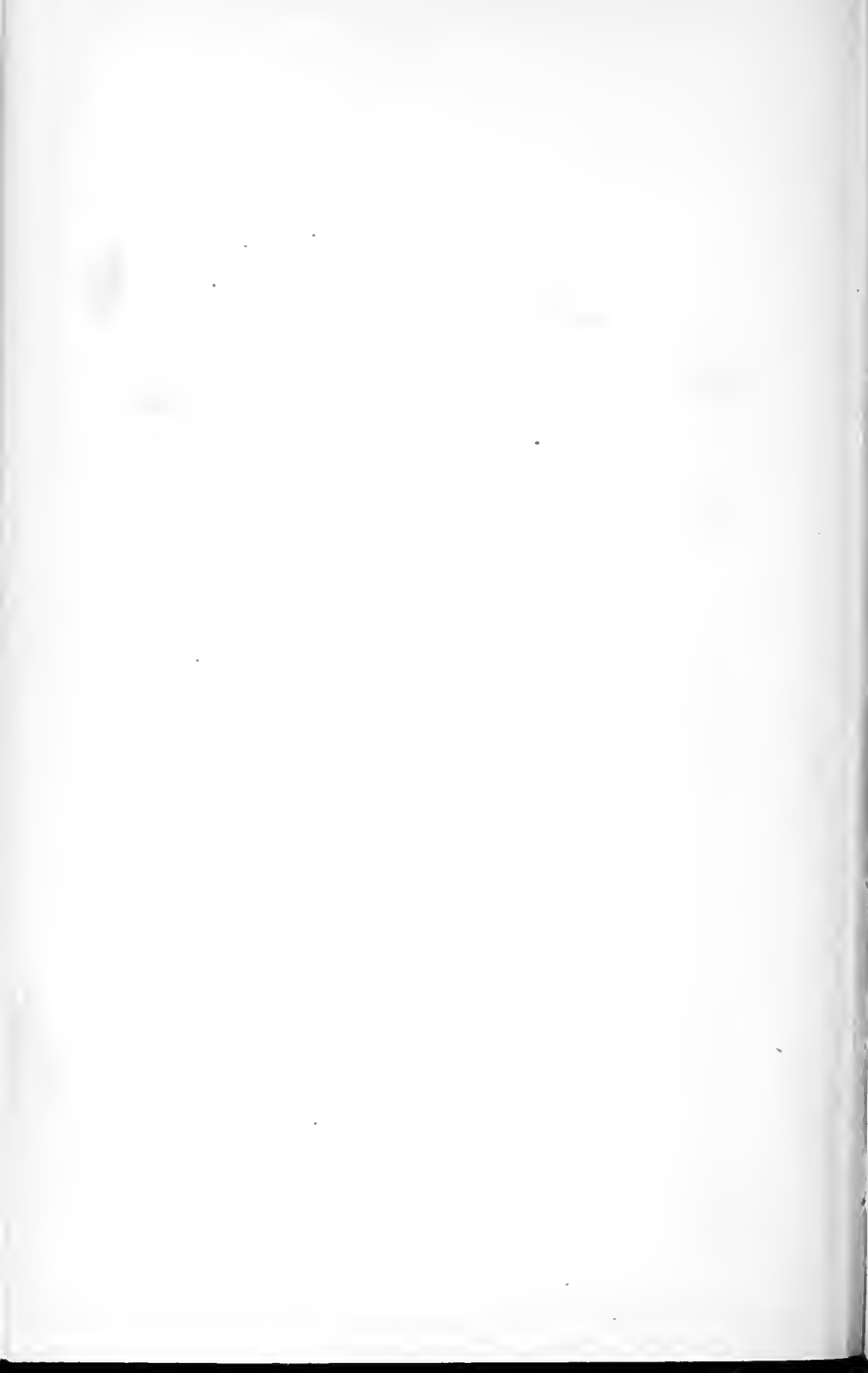

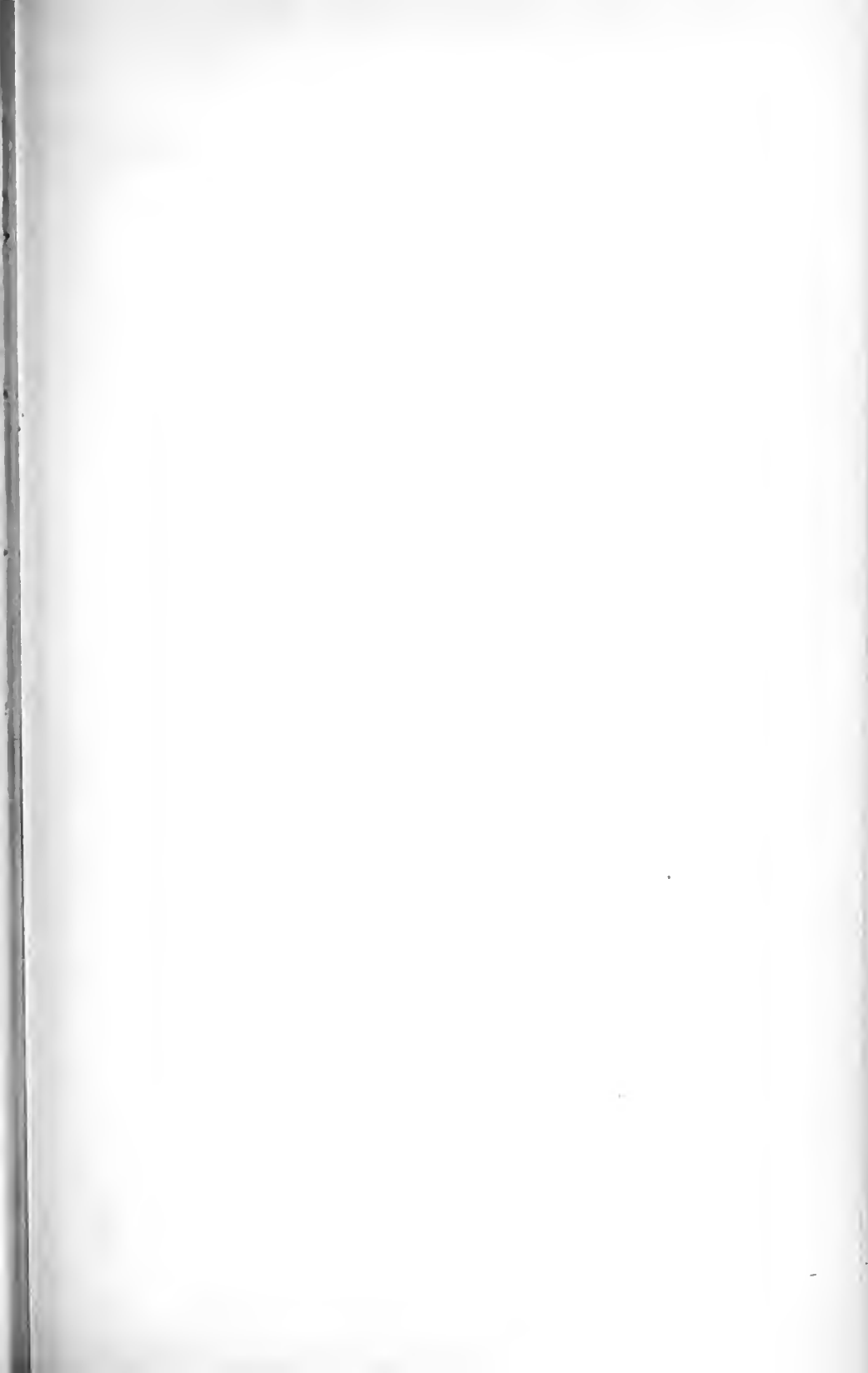



inodorous.



AGARICUS (*ENTOLOMA*) *RESUTUS*. Fries.
on the ground in woods.



M.J.B.

AGARICUS (*ENTOLOMA*) *GRISEO-CYANEUS* Fries.
in grassy places. Near Bristol, &c

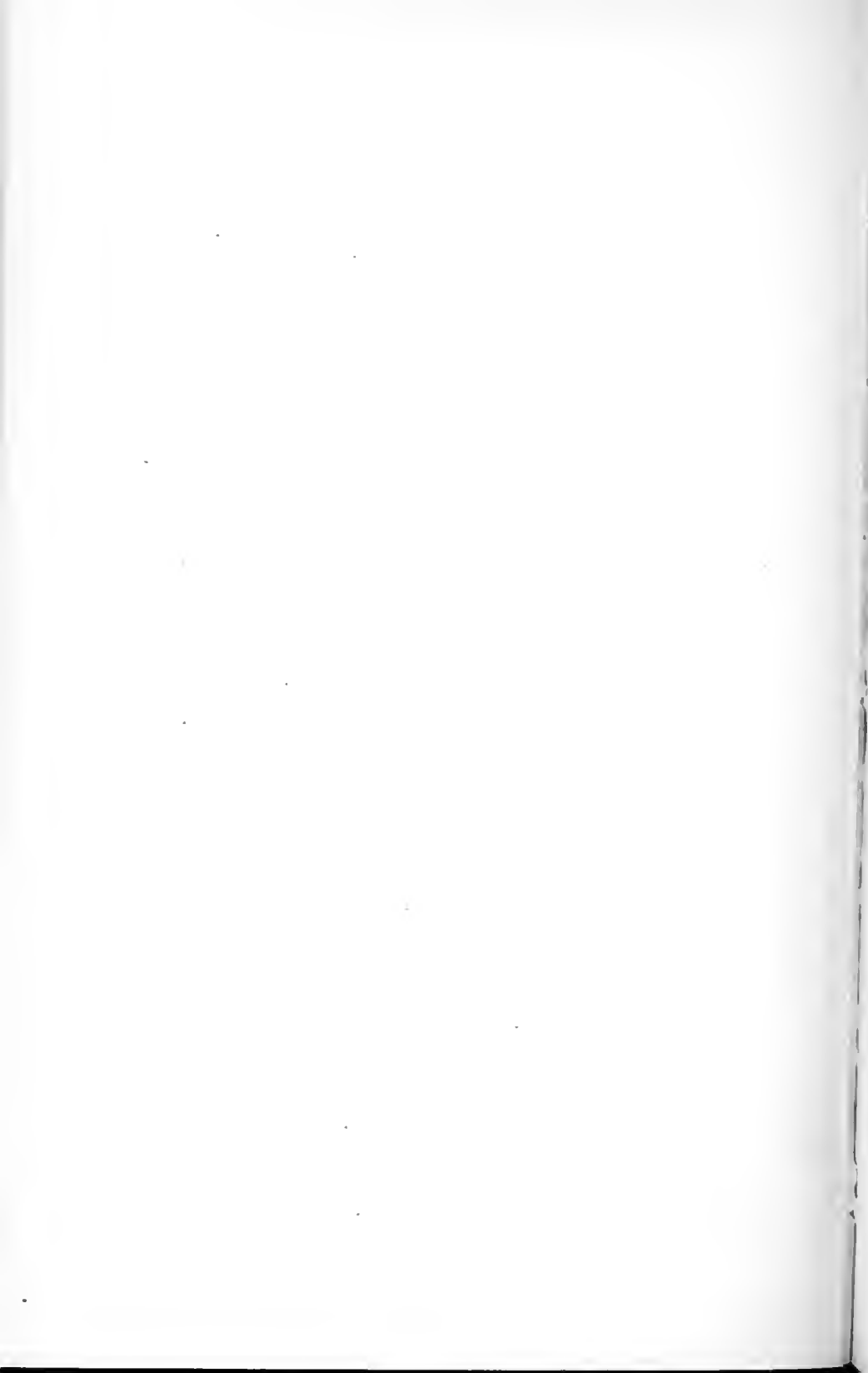

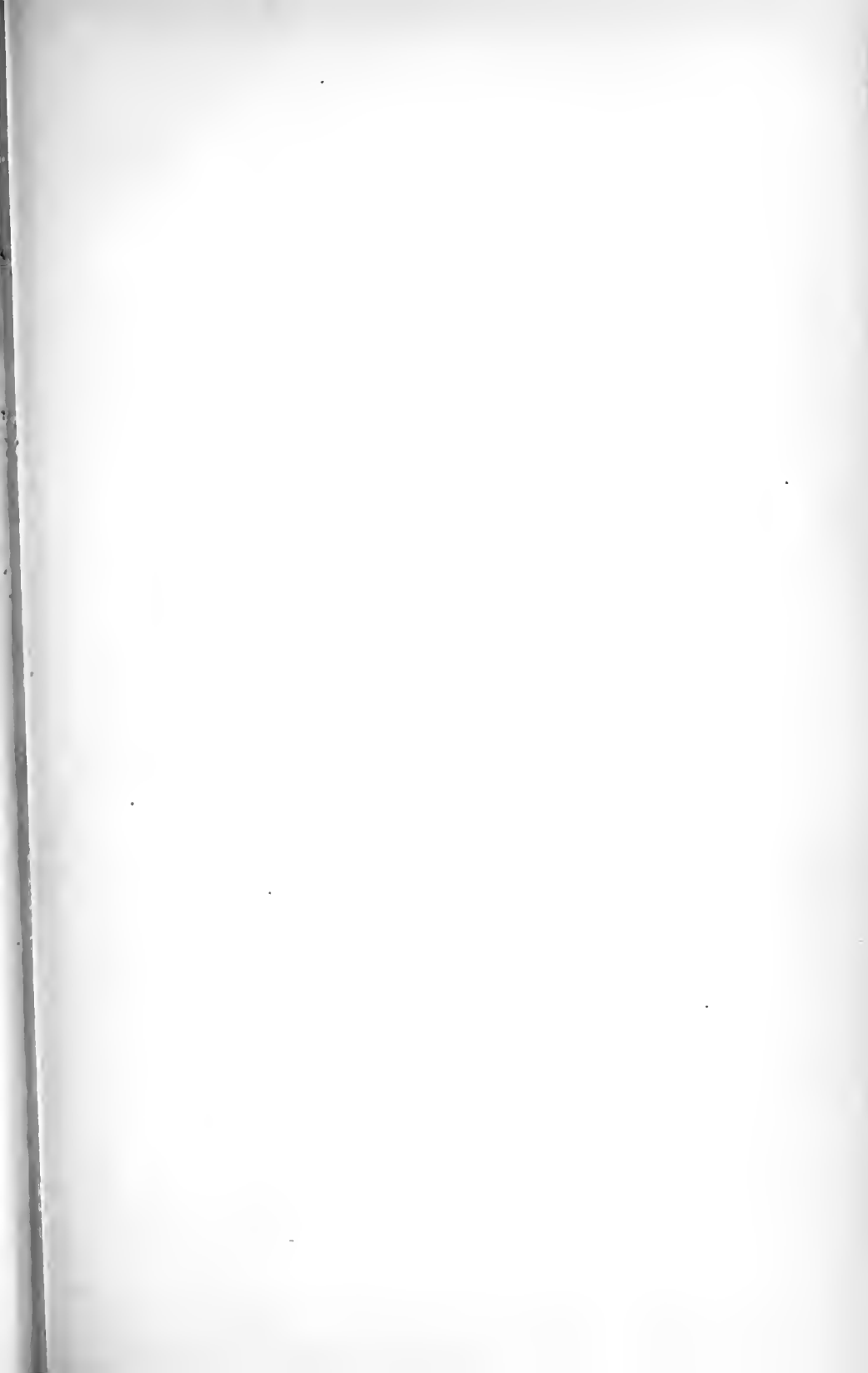



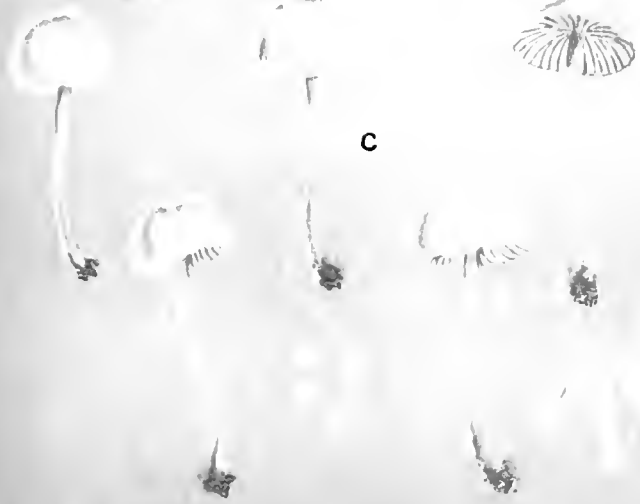
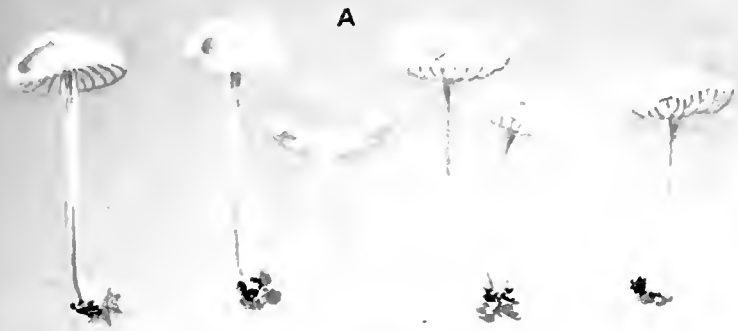

M.C.C.

AGARICUS (ENTOLOMA) SERICELLUS Fries.
 amongst grass. Kew Gardens, Sept., 1882.







pileus retely.



AGARICUS ENTOLOMA THOMSONI B & Br.
amongst grass West Farleigh.









M.C.C.

AGARICUS (*ENTOLOMA*) CLYPEUS. *Fries.*
in gardens, &c. Spring and Autumn



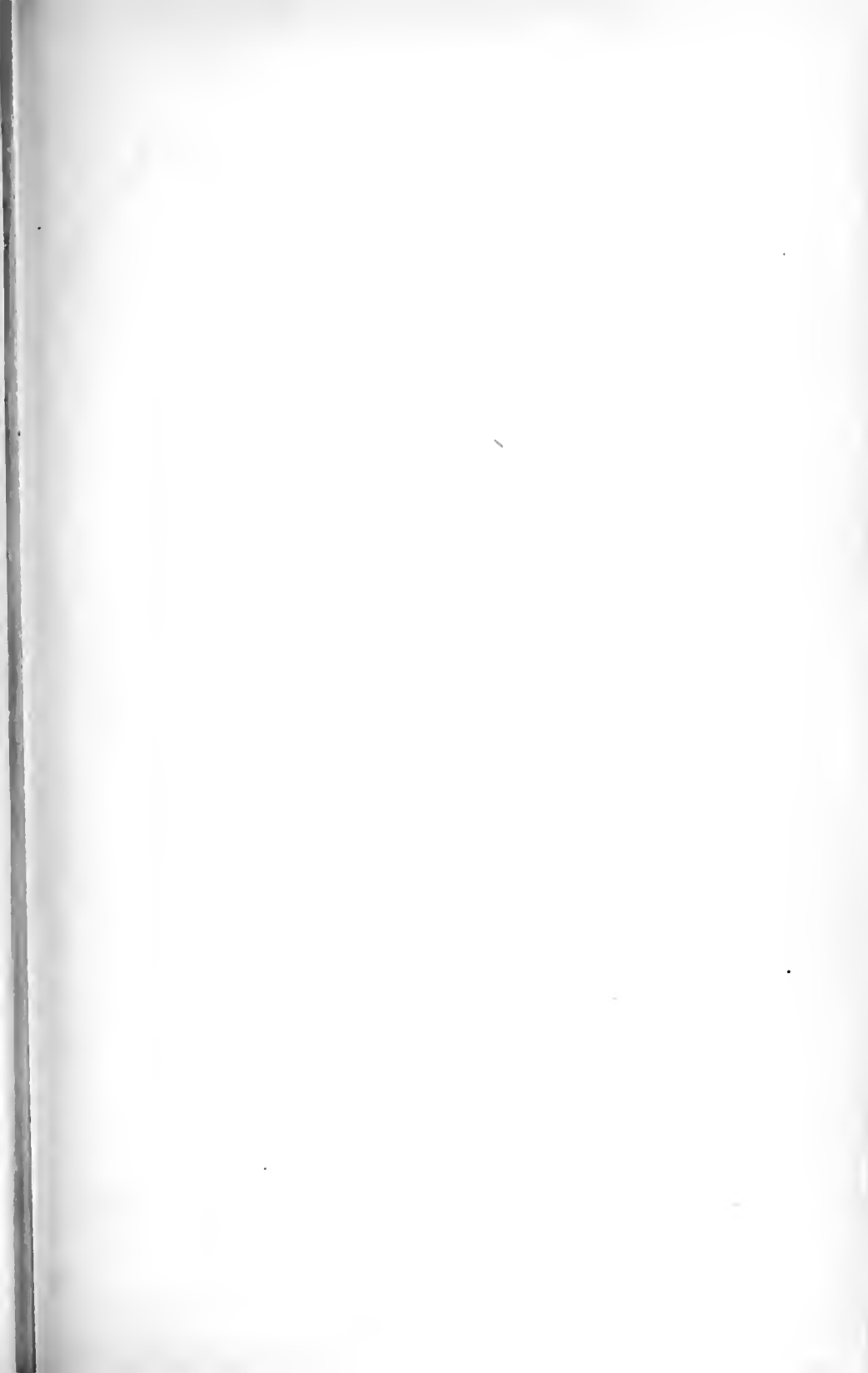





H.G.B.

AGARICUS (ENTOLOMA) PHODOPOLIUS. *Frey.*
in grassy woods. Dauton, Aug. 17, 1875.

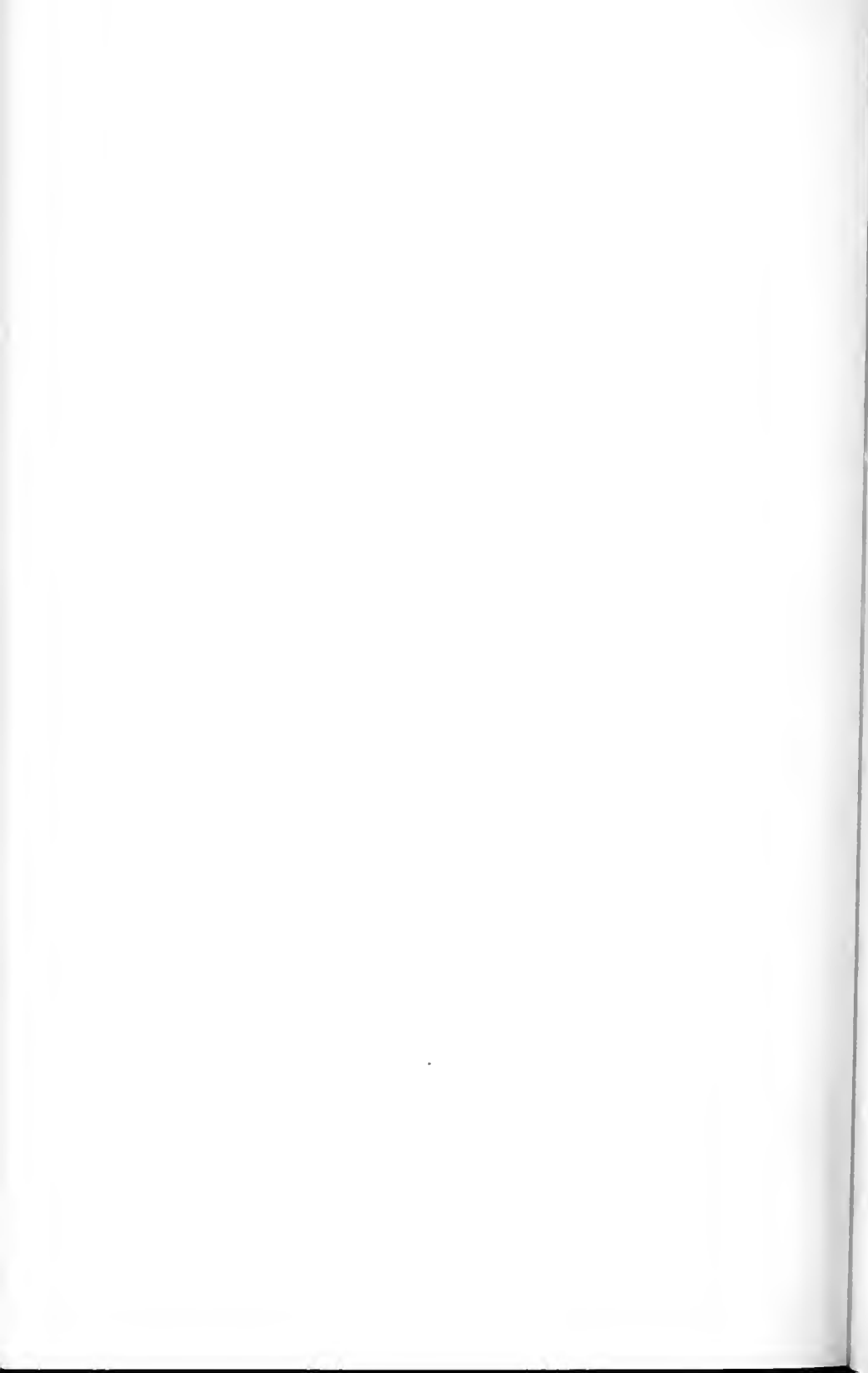

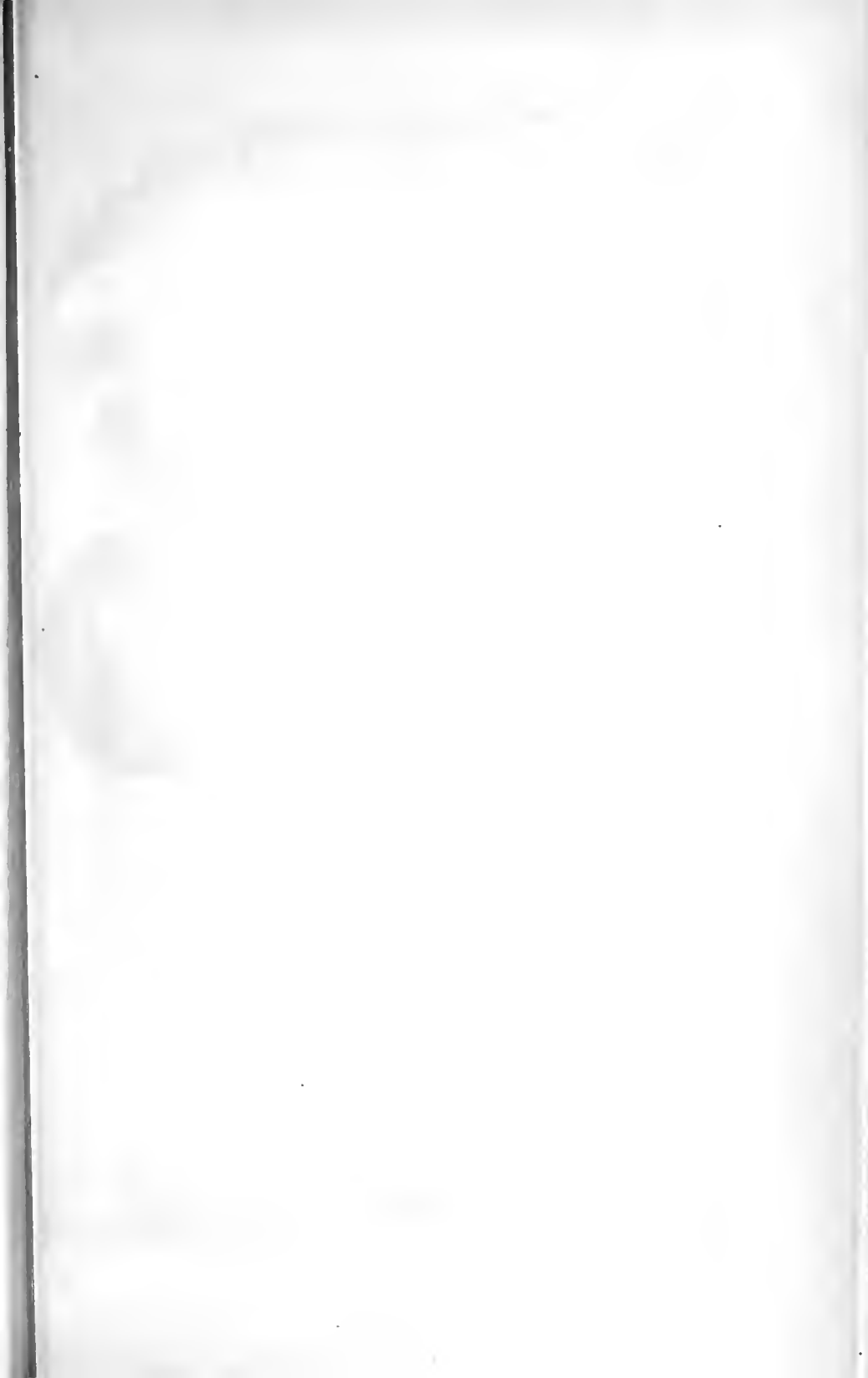



330
7

odour of bugs.



AGARICUS (ENTOLOMA) WYNNEI. B. & Br.
in fir woods. Cued Coch. Sept



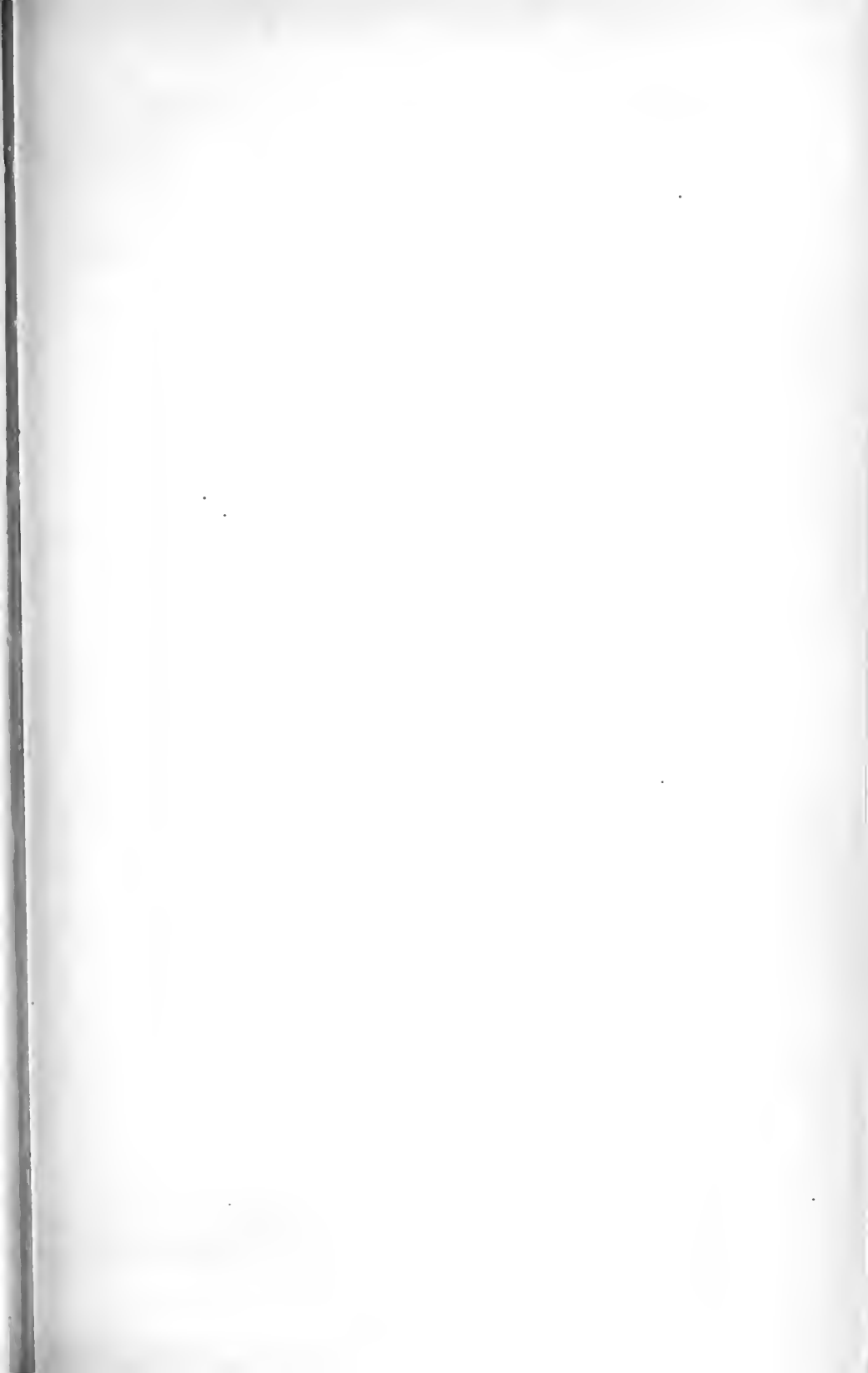



inodorous.



AGARICUS (ENTOLOMA) COSTATUS Fries.
in swampy ground.



M.C.C.

odour mealy.

AGARICUS (ENTOLOMA) SERICEUS. Fries.
amongst grass. Pleasure Grounds, Kew, Oct. 1852.







341



H.G.B.

AGARICUS (ENTOLOMA) NIDOROSUS. Fries.
on ground in woods. Sept. 18, 1872







72



AGARICUS (FOTOLOMA) SPECULUM Fr.
amongst grass. &c. *Icon. bor.* 1883







345

odour mealy.



AGARICUS (CLITOPILUS) PRUNULUS. Scop.

in woods. Dinmore, &c., 1881.



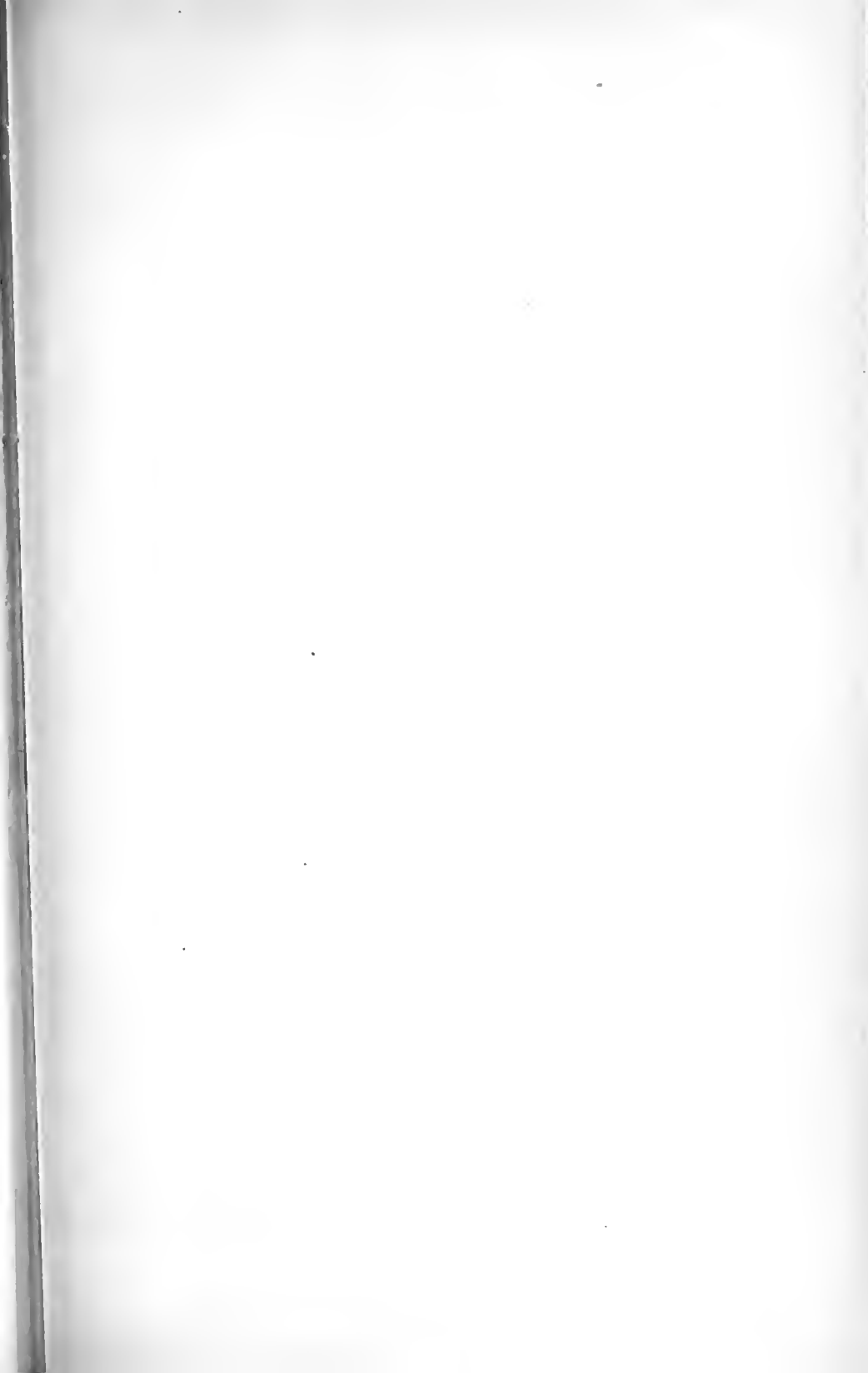



377

odour mealy.



AGARICUS (CLITOPILUS) ORCELLA. Bull.

in open glades. Epping Forest.







245

A

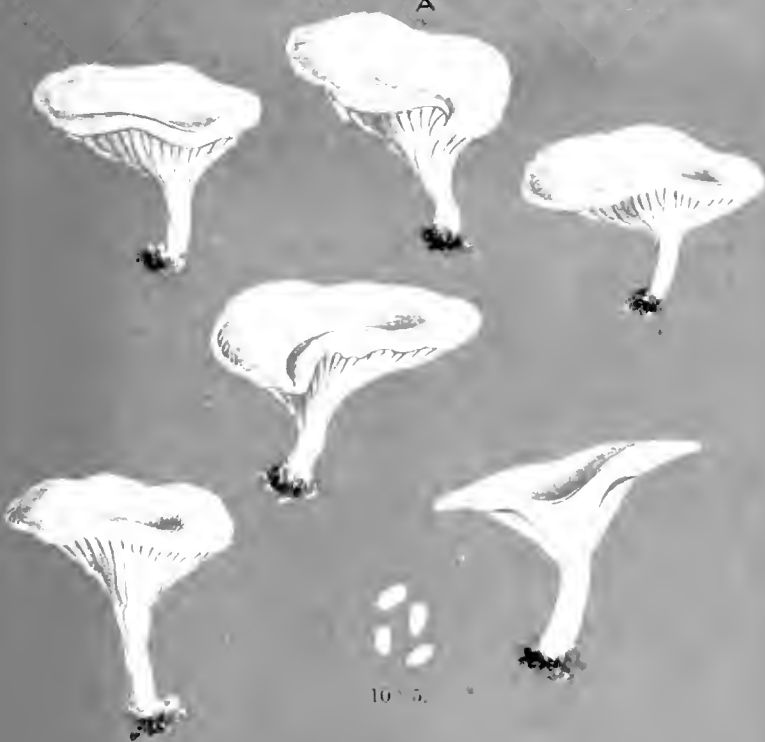

AGARICUS (CLITOPILUS) MUNDULUS. Lasch.
 amongst dead leaves. Dorking.

B

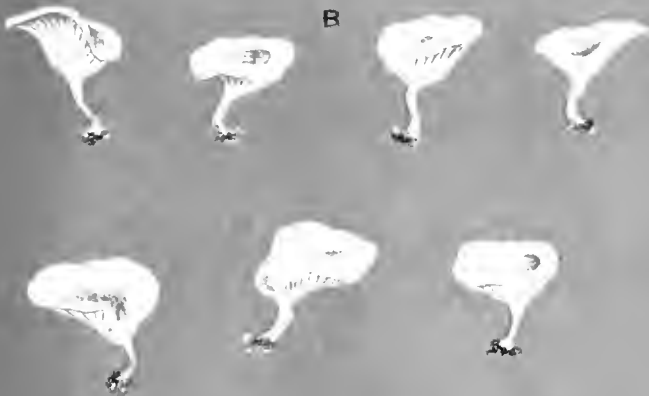

AGARICUS (CLITOPILUS) DETATULUS. R. J. Br.
 in the garden. Kew. Linn. Soc. Lond. 1882

M.C.C.



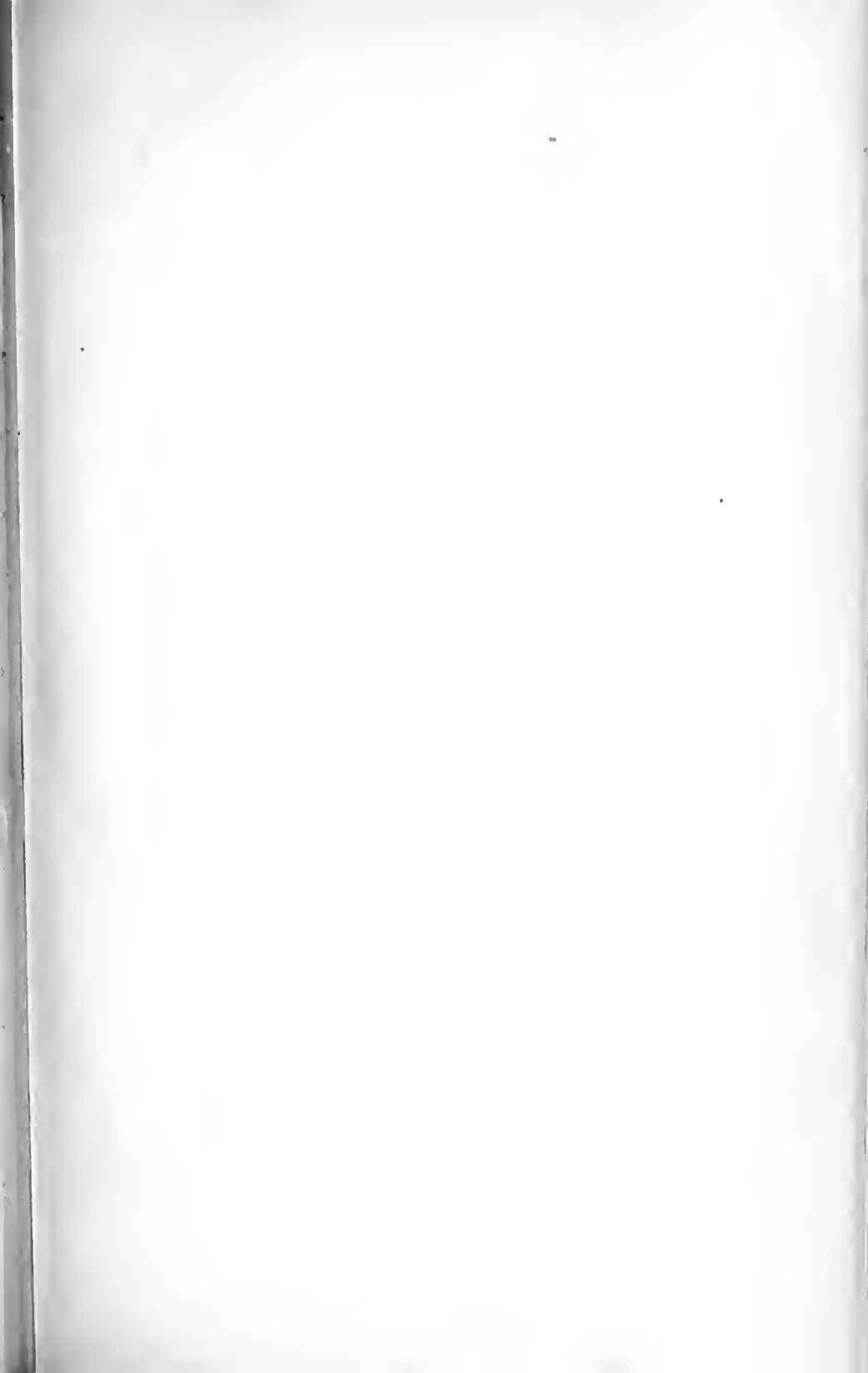

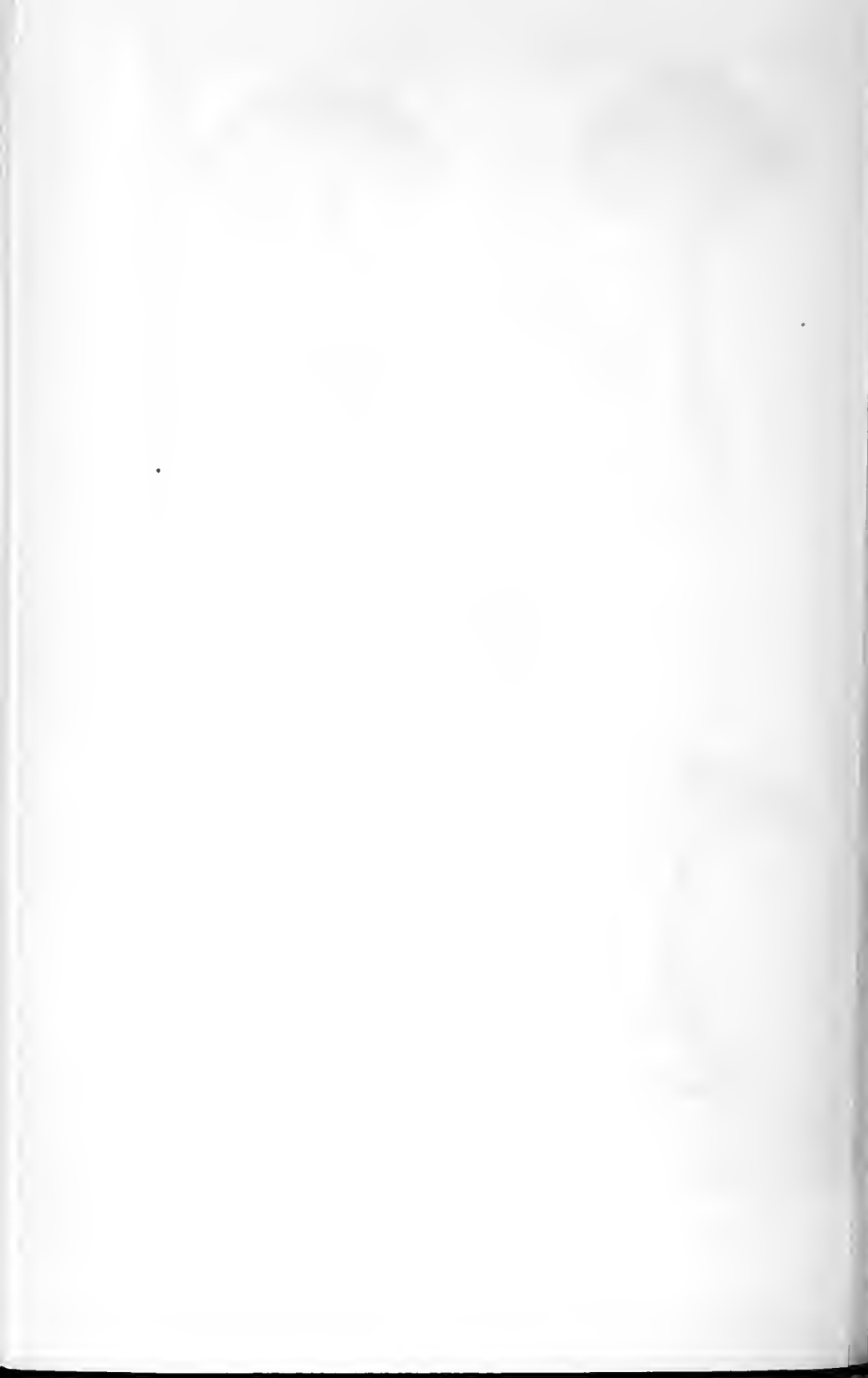

odour strong

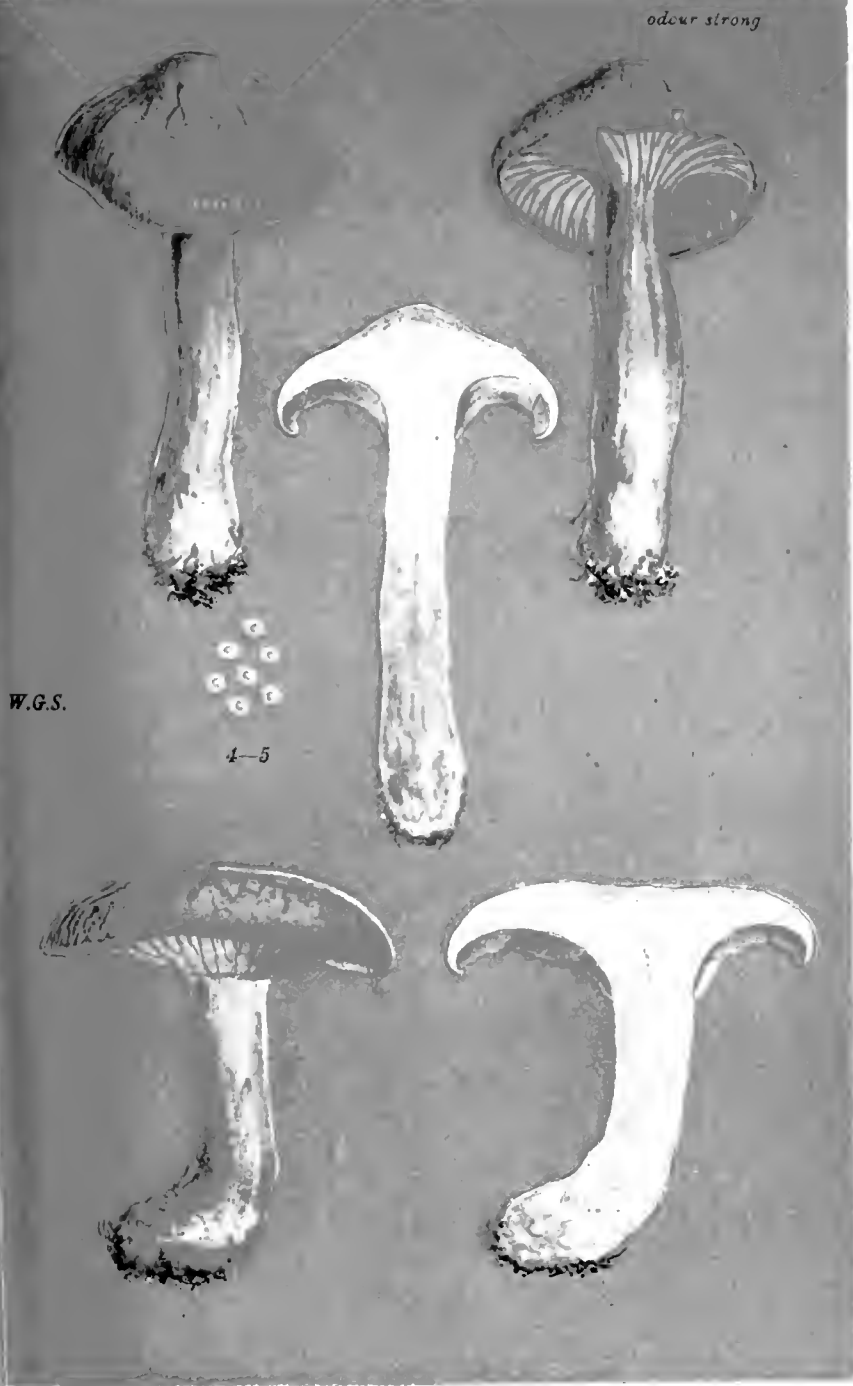

W.G.S.

4-5

AGARICUS (CLITOPILUS) POPINALIS. Trav.
 in fields amongst grass. Oct. 13, 1939.



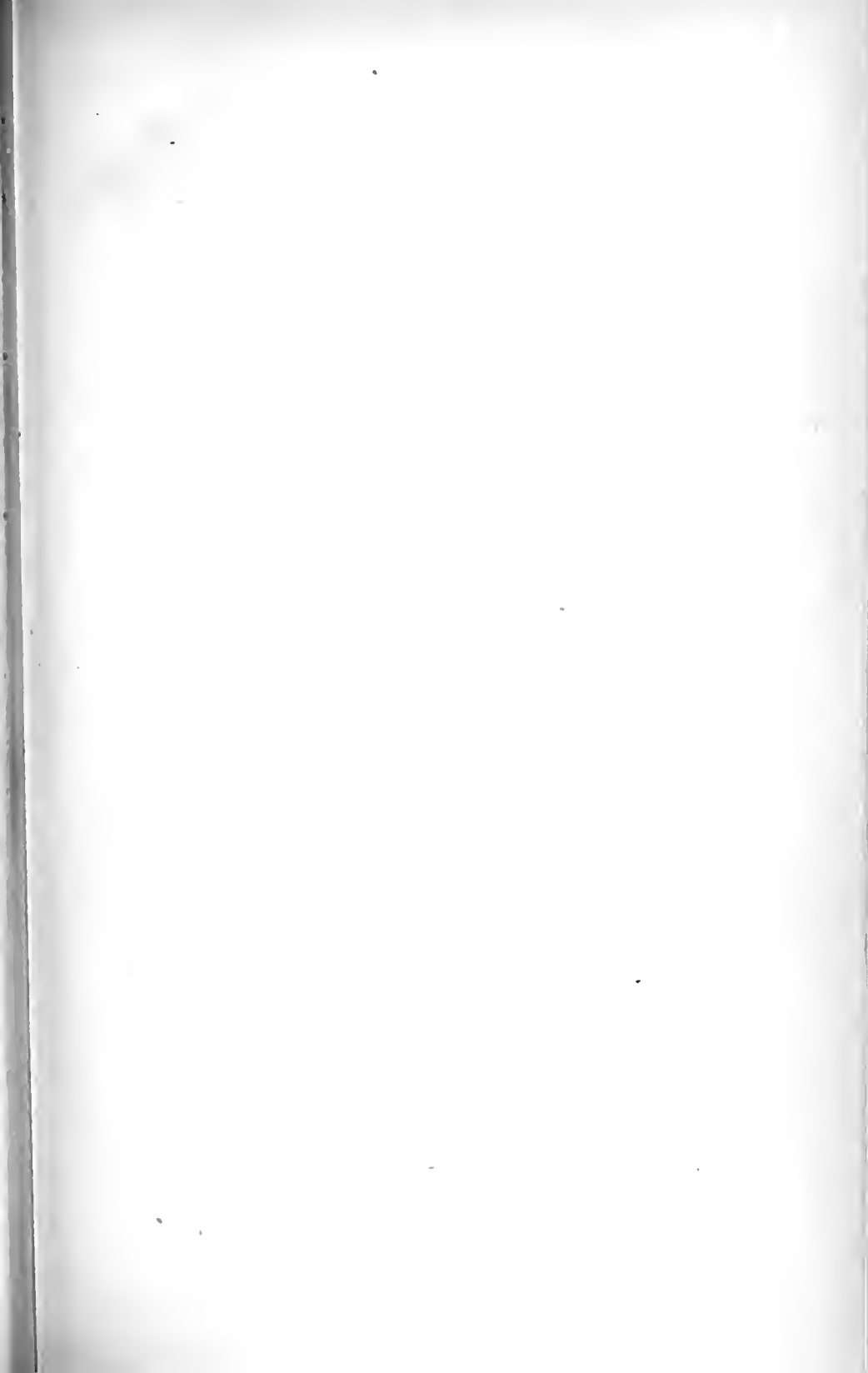



347

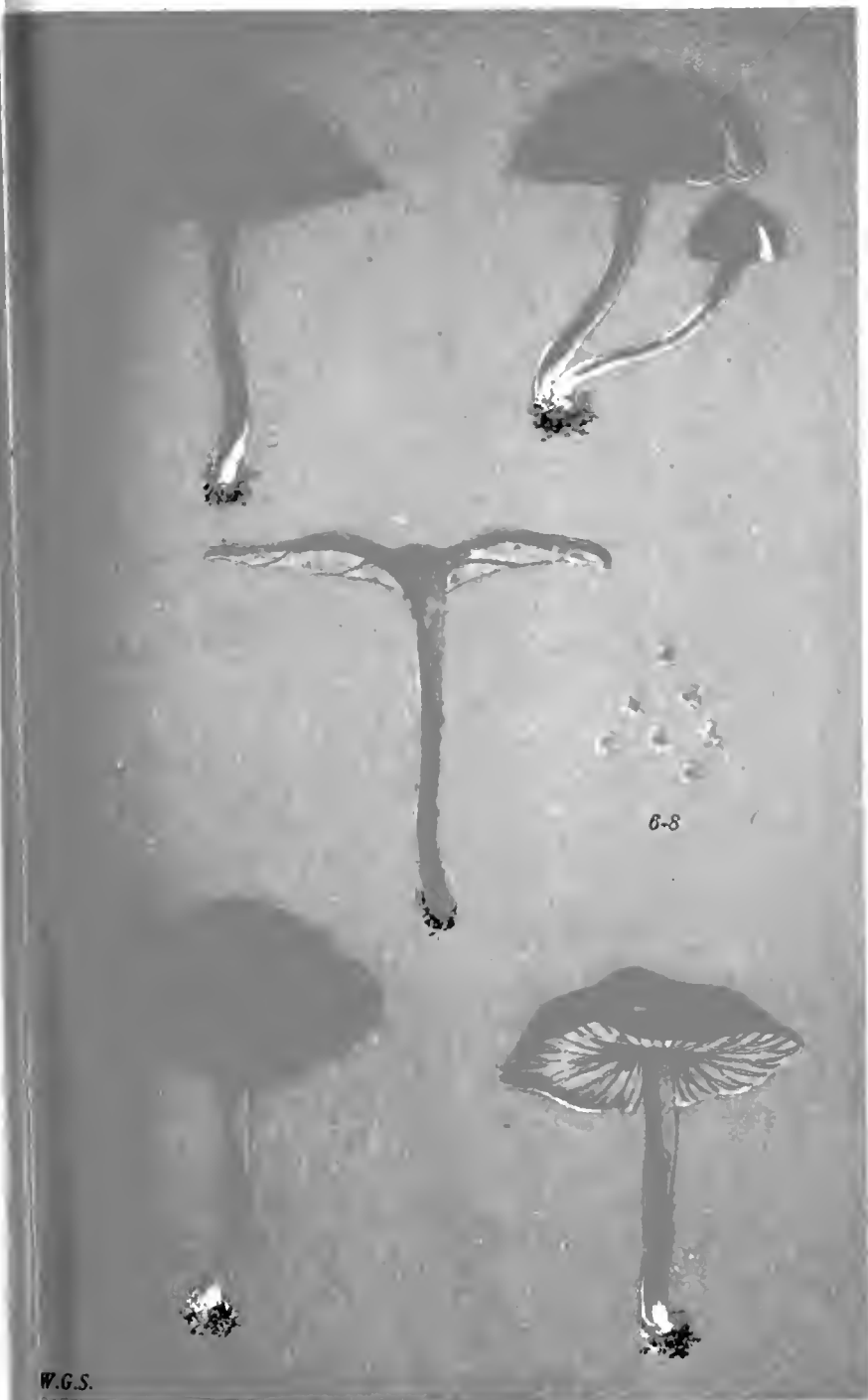

AGARICUS (CLITOPILUS) UNDATUS. Fries.
on grassy slopes.

W.G.S.



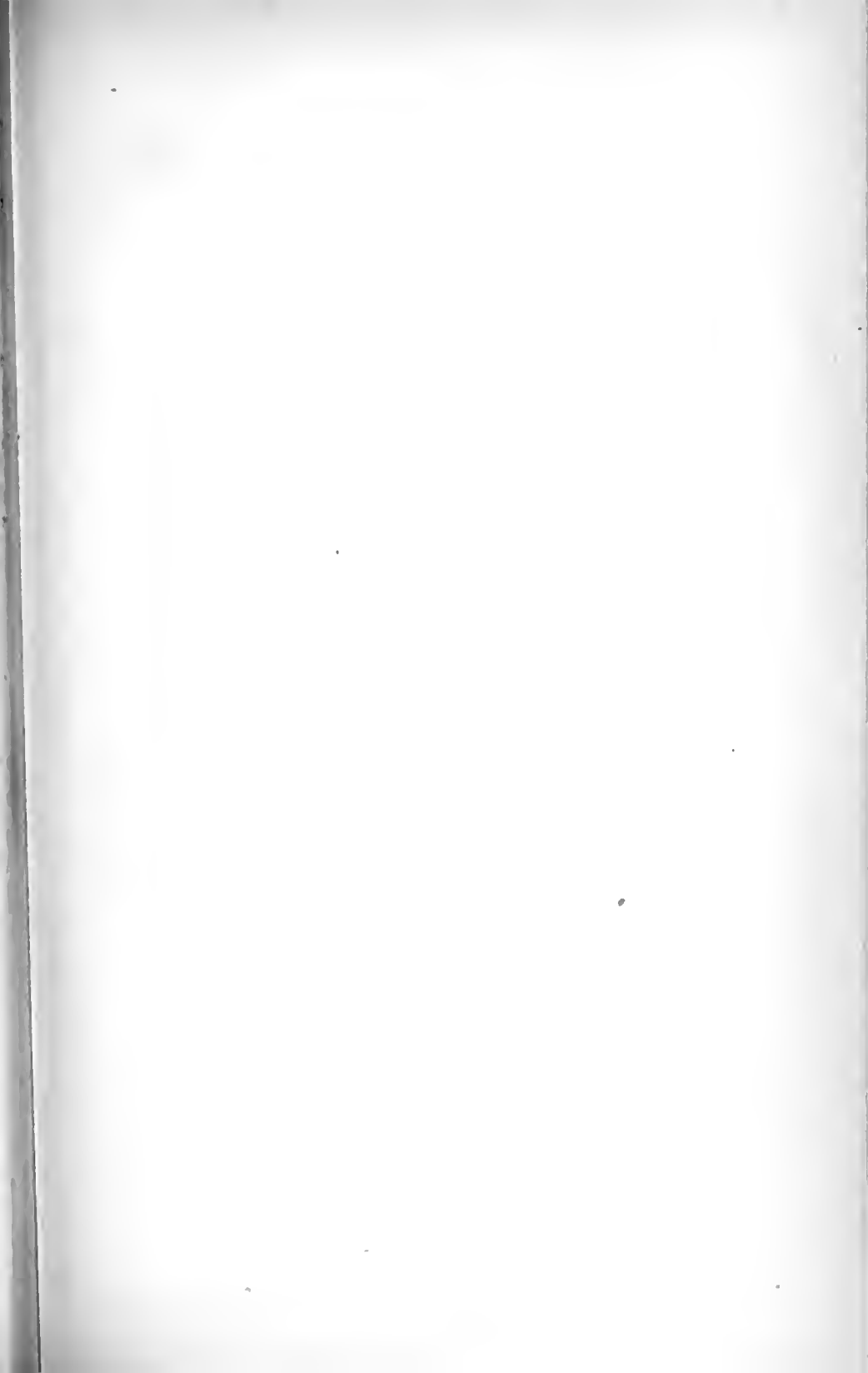



gills distant



AGARICUS (*CLITOPILUS*) CANCRINUS. Fries.

grassy places. (A) Fortworth, Gloucester, (B) Deerfold Forest.

W.G.S.

6-8



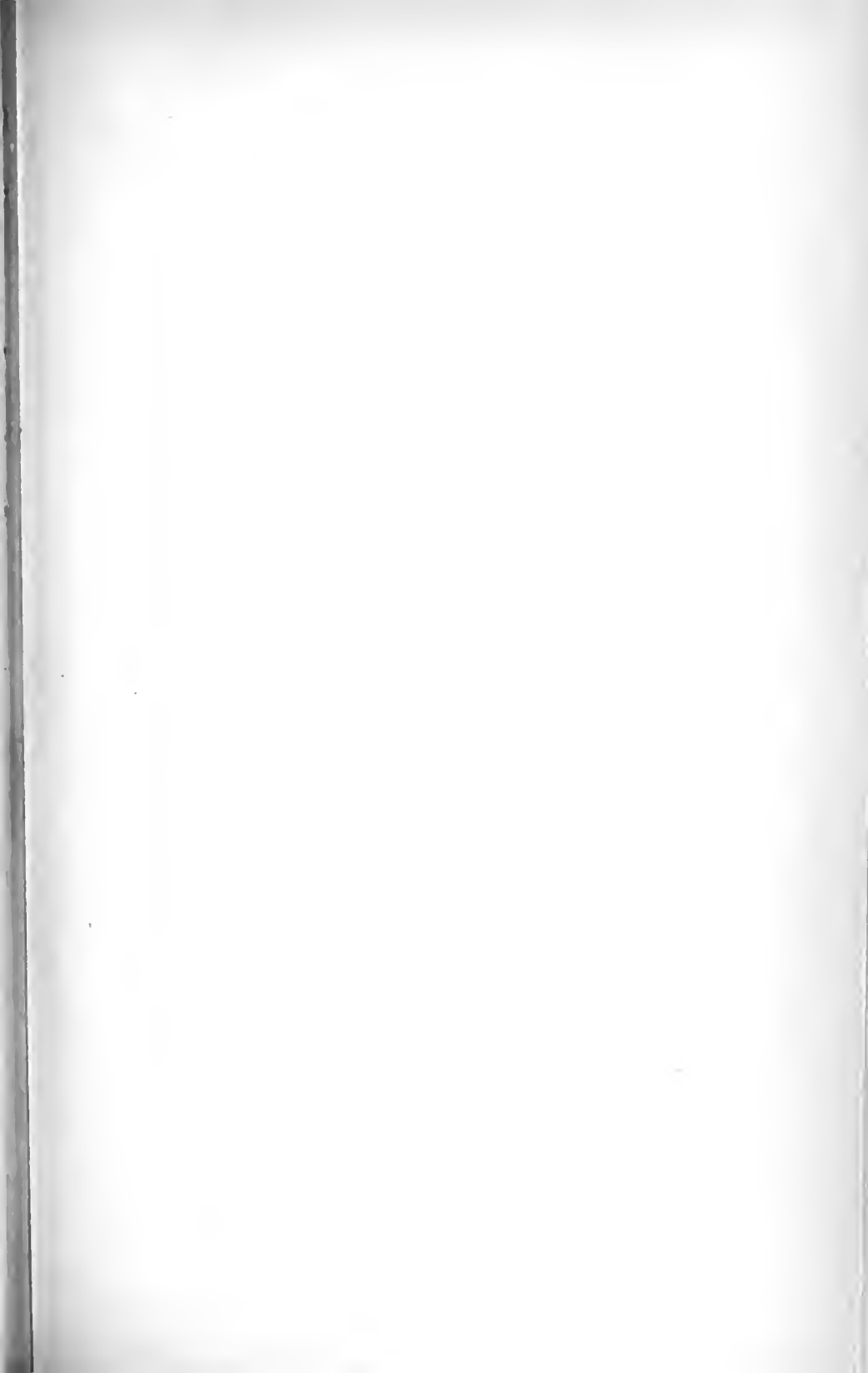

1831
"Stipula ex aequalibus Witt. pl.
200 is doubtless the plant of
Switzerland, but not the one fig-
ured by Malchörenner t. 12 f. 2
& quoted by Saccardo & is ve-
rily different."

gregarious.



M.C.C.

AGARICUS (CLITOPILUS) CARNEO-ALBUS. *With.*
in heathy places. Monk's Wood, Epping, Sept. 1882.



M.J.B.

atomate.

AGARICUS (CLITOPILUS) STILBOCEPHALUS *Berk.*
Ascol.







258



AGARICUS (*CLITOPILUS*) *STILBOCEPHALUS*. Berk. (VARIETY.)
on the ground. Staplehurst, Kent. Oct., 1868.



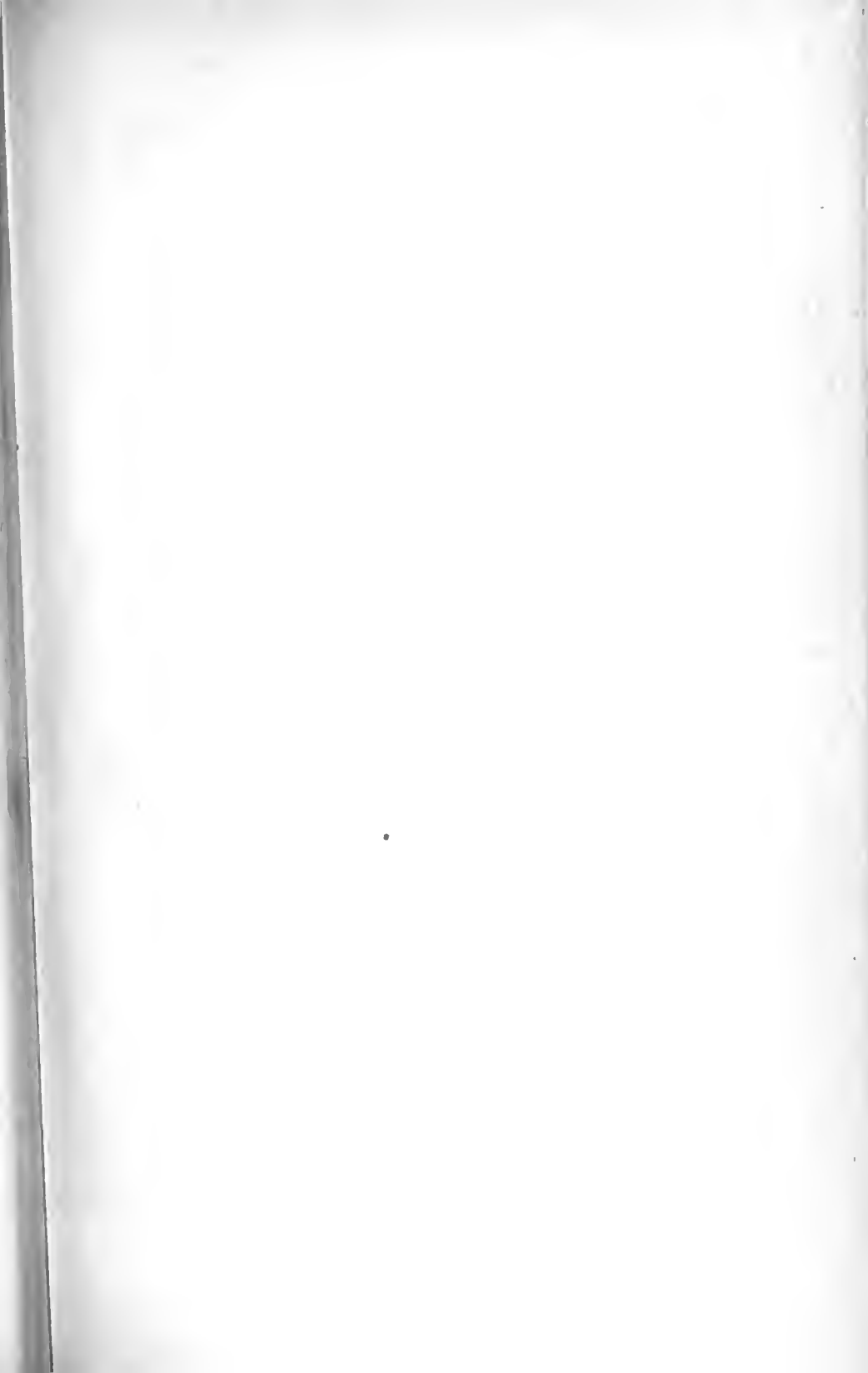





AGARICUS (*CLITOPILUS*) VILIS. *Fries.*
amongst moss, &c. Leigh Down. Aug. 1880.



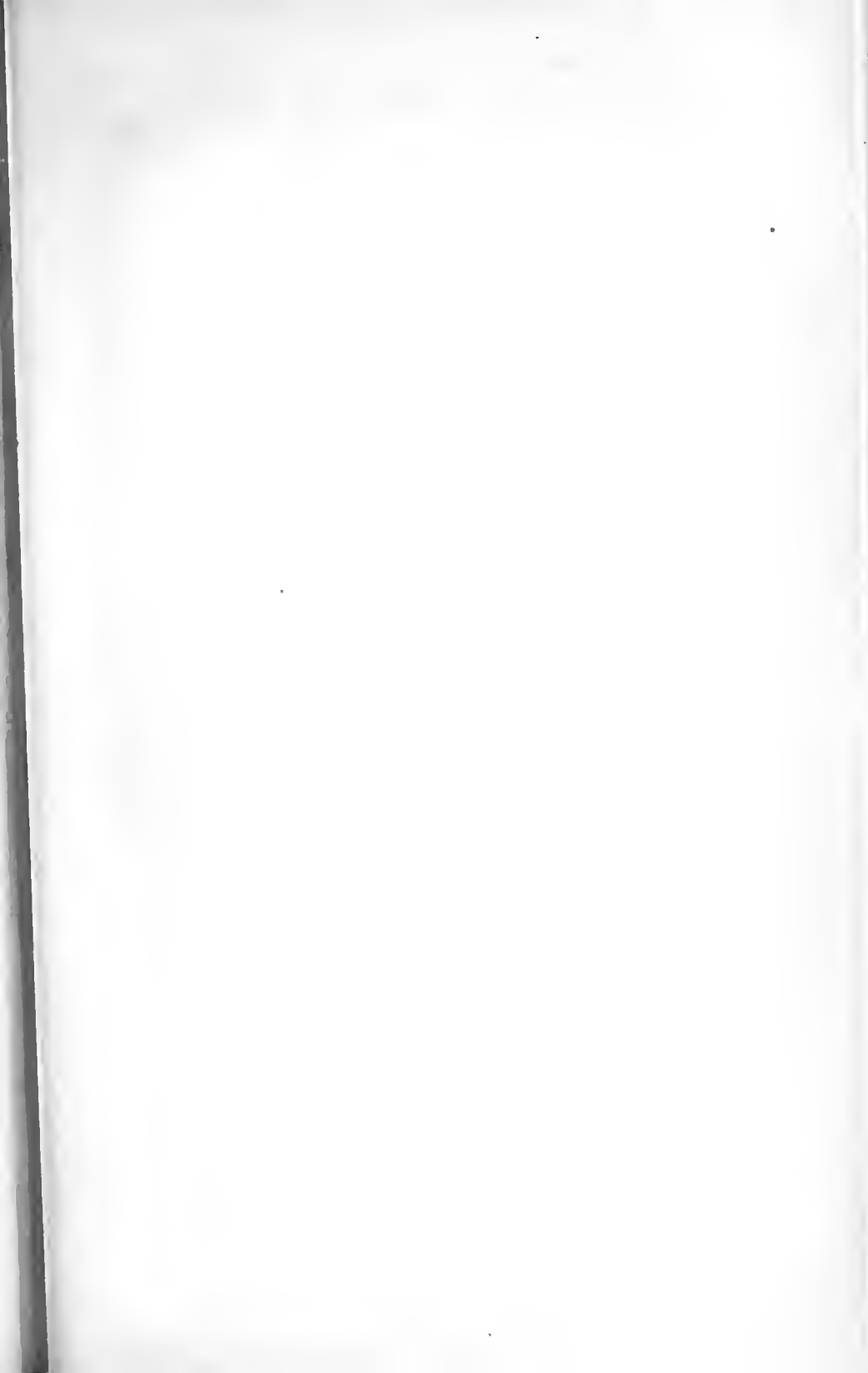





T.H.

AGARICUS (LEPTONIA) PLACIDUS. *Fries.*
around Beech trunks, Downton Woods, 1880.







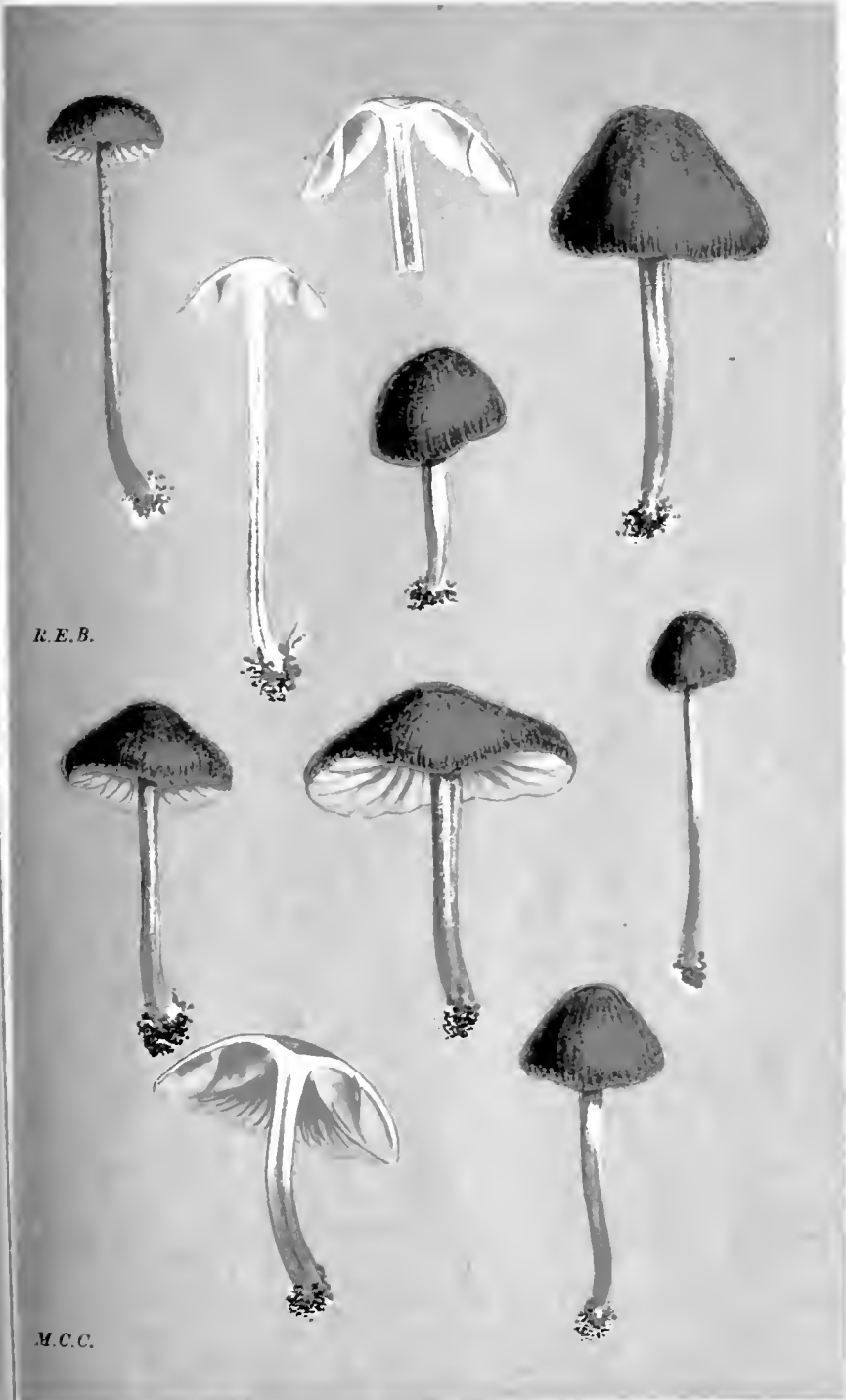

R.E.B.

M.C.C.

AGARICUS (LEPTONIA) LAMPROPUS. *Fries.*
amongst grass. *Coed Coch, &c. 1853.*









AGARICUS (LEPTONIA) ÆTHIOPS *Fries.*
in grassy places. Coed Coch. 1882.



M.C.C.

AGARICUS (LEPTONIA) SOLSTITIALIS. *Fries*
in grassy places Coed Coch. 1882.



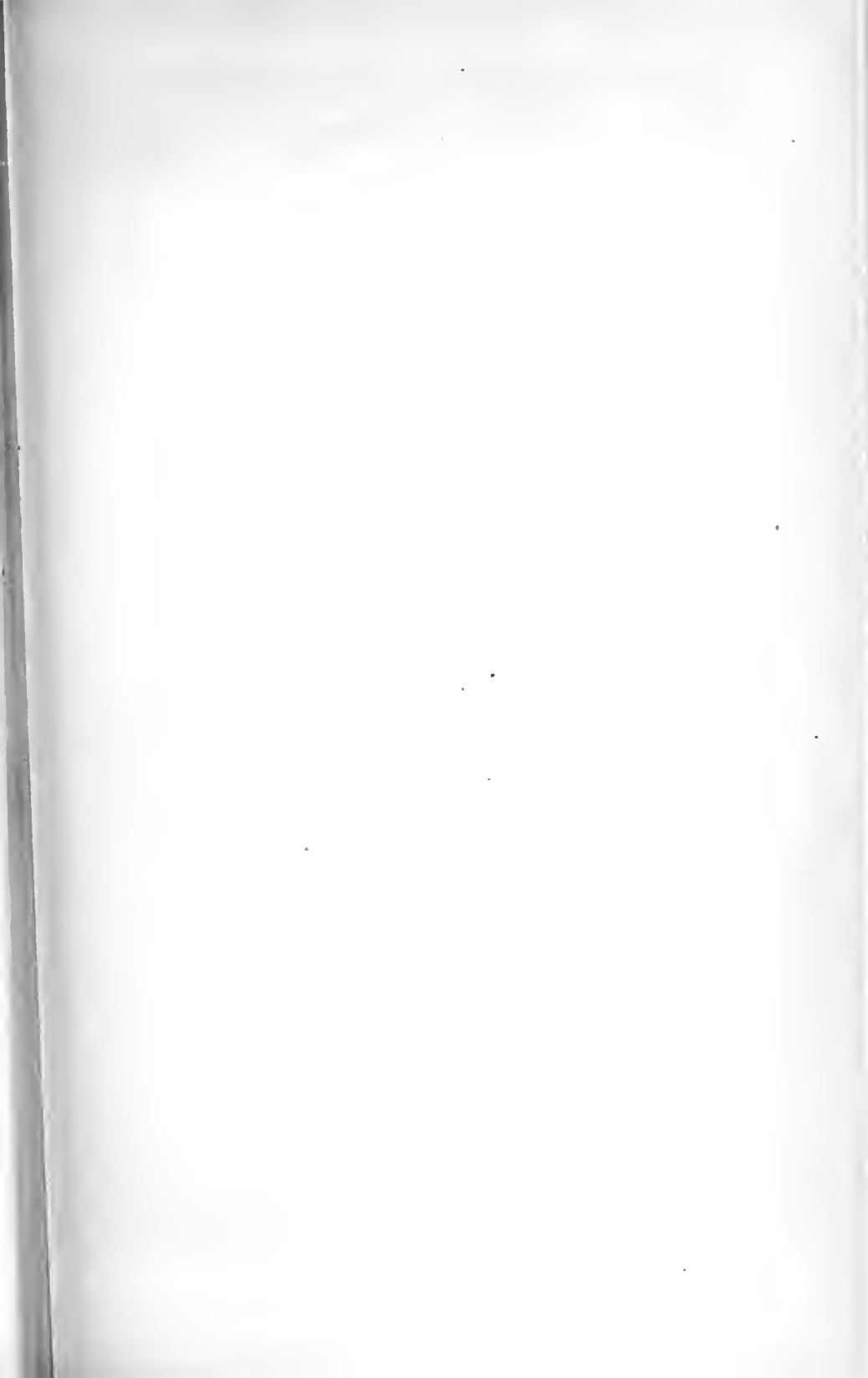





M.J.B.

AGARICUS (LEPTONIA) SERRULATUS. Fries.
on grassy slopes. Spondon, Derbyshire.









H.G.B.



E.B.



AGARICUS (LEPTONIA) EUCHROUS. Pers.
 on hazel stumps, &c. Dnmore. Sept., 1874.





M.C.C.

AGARICUS (LEPTONIA) CHALYBEUS Fries
in grassy slopes, &c. Hayward Common, 1880









AGARICUS LEPOREUS LAZULINUS. Fr. ex.
grassa pileis in woodis. — Cord. Cohn.





H.G.B.

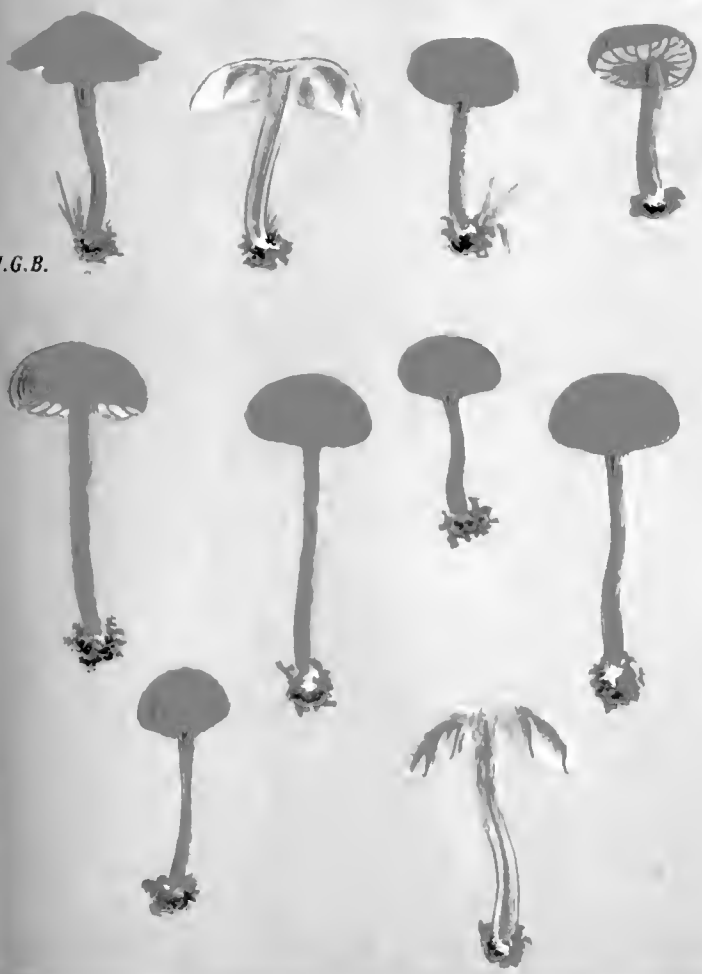



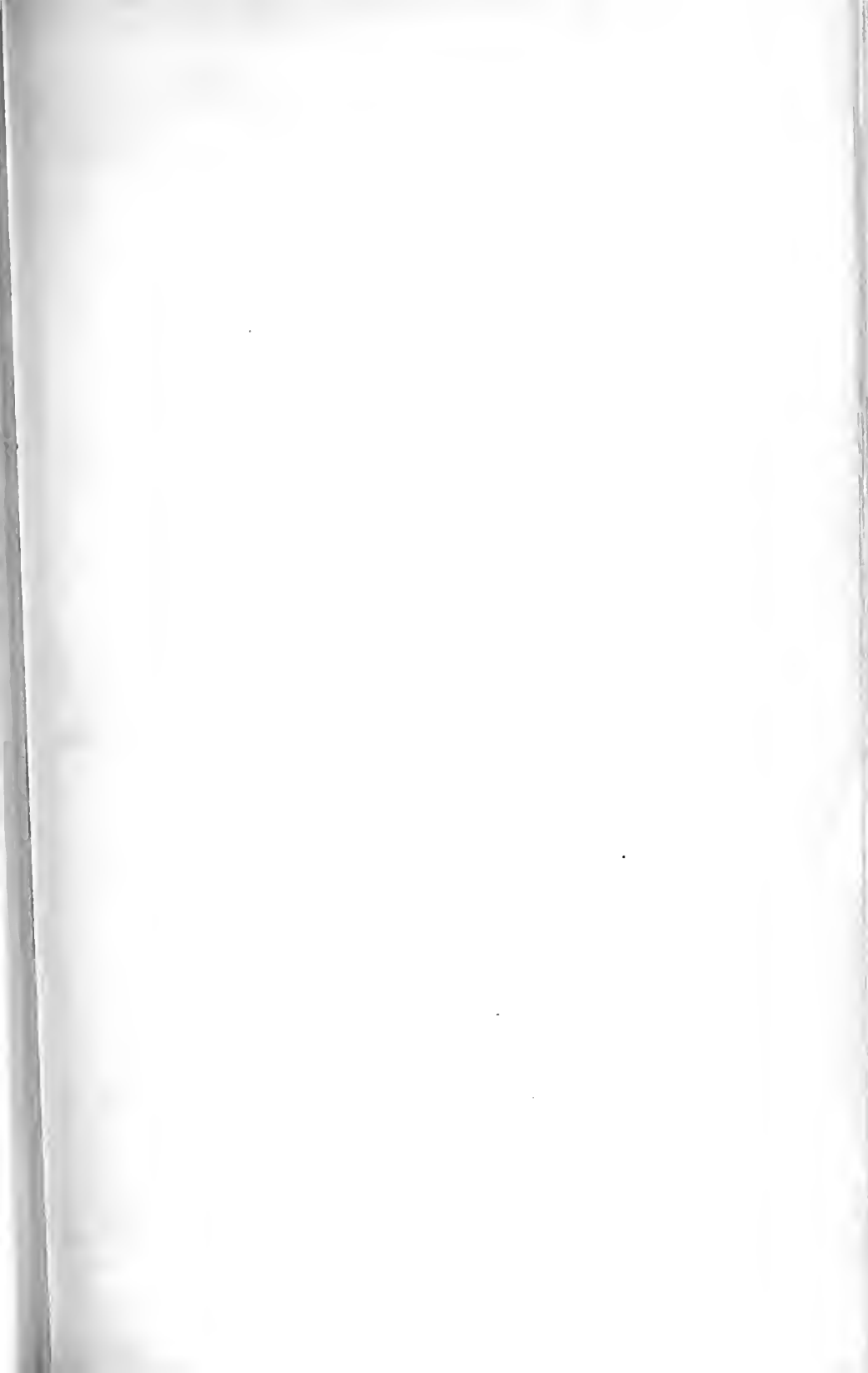



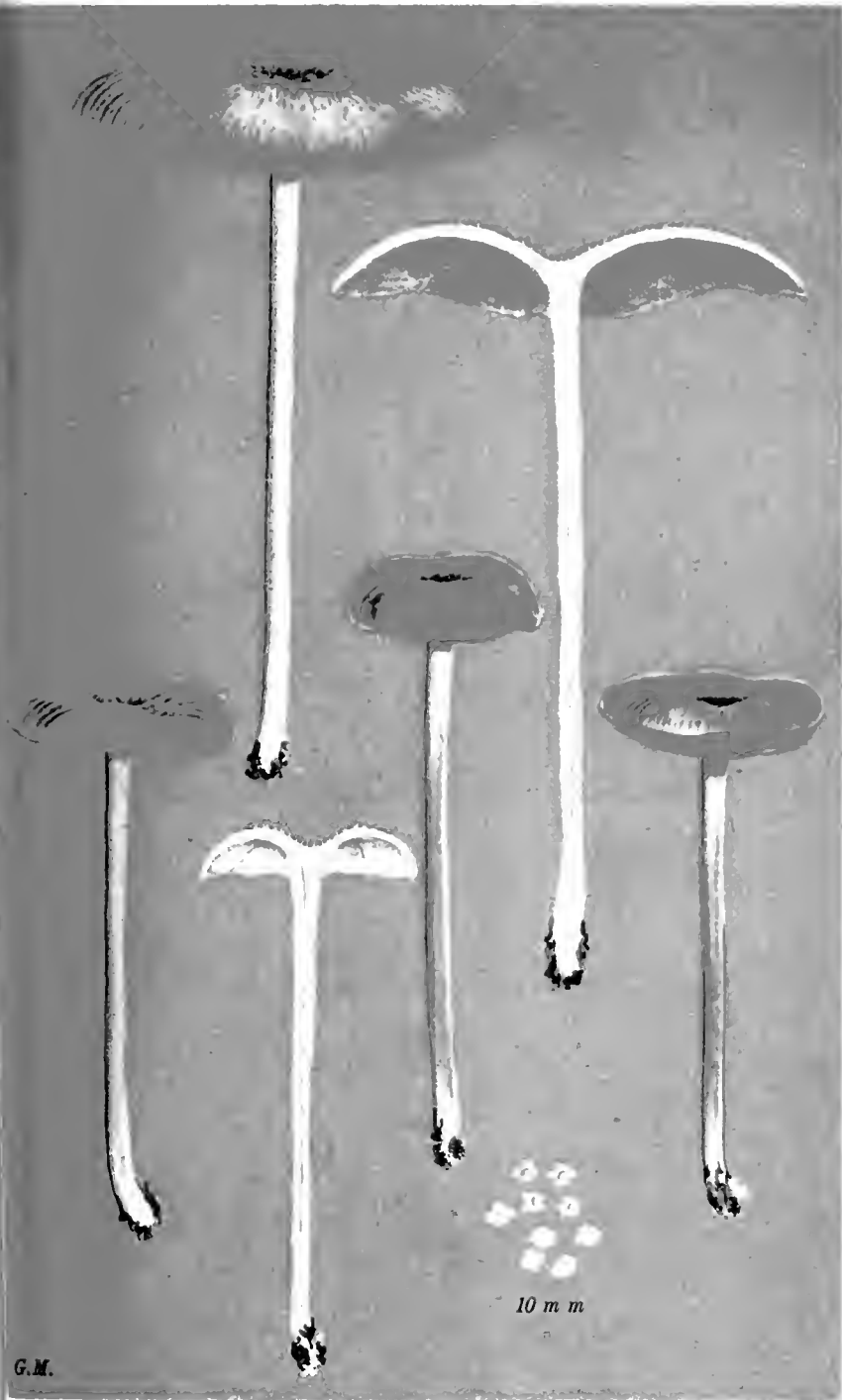

G.M.

AGARICUS (*LEPTONIA*) FORMOSUS. Fries, var. SUAVIS. Lusch.
amongst Equisetum. Scarborough. Sept.



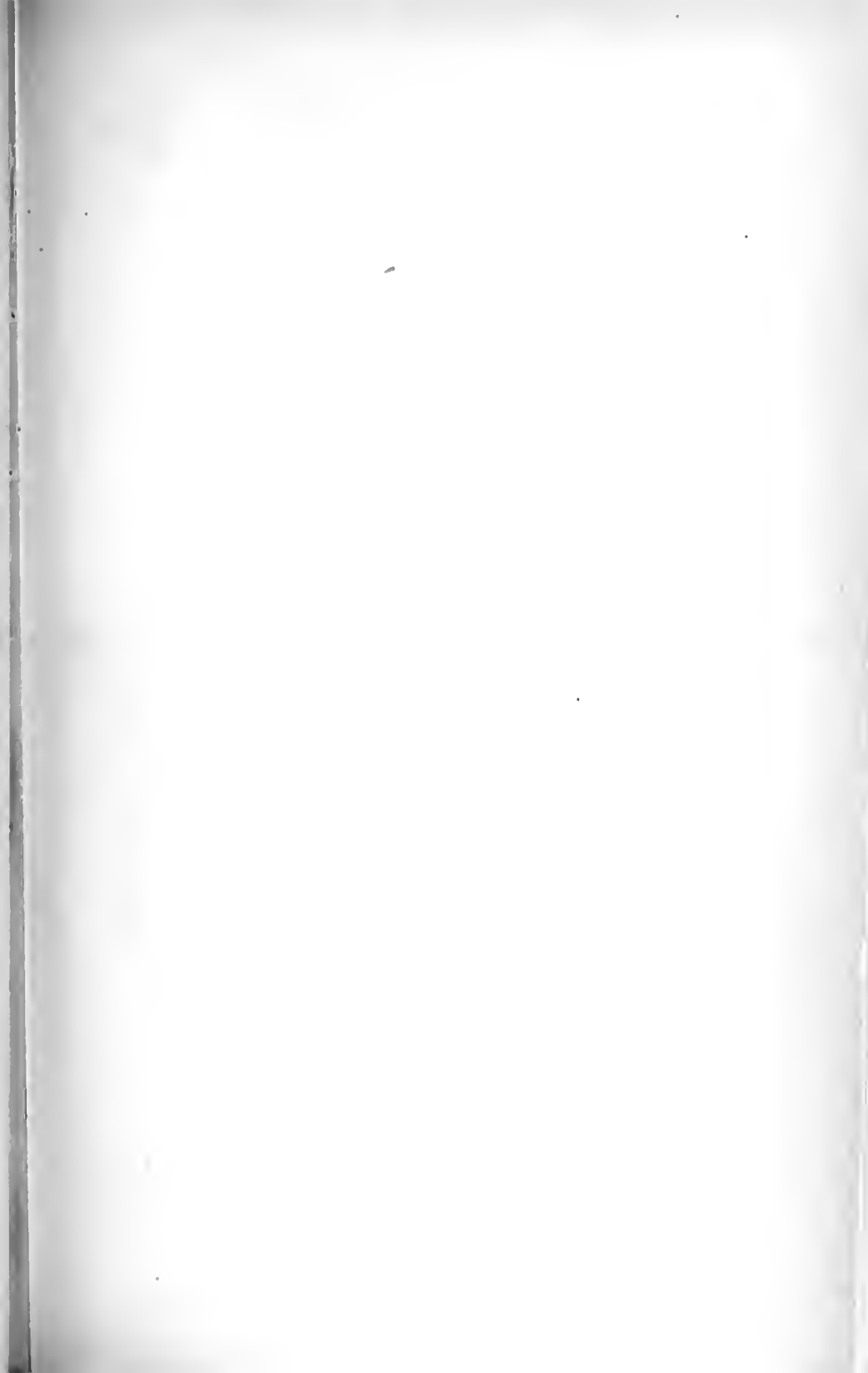



357



M.C.C

AGARICUS (LEPTONIA) CHLOROPOLIUS. Fries
in pastures, &c. *Cabala*, 1879.



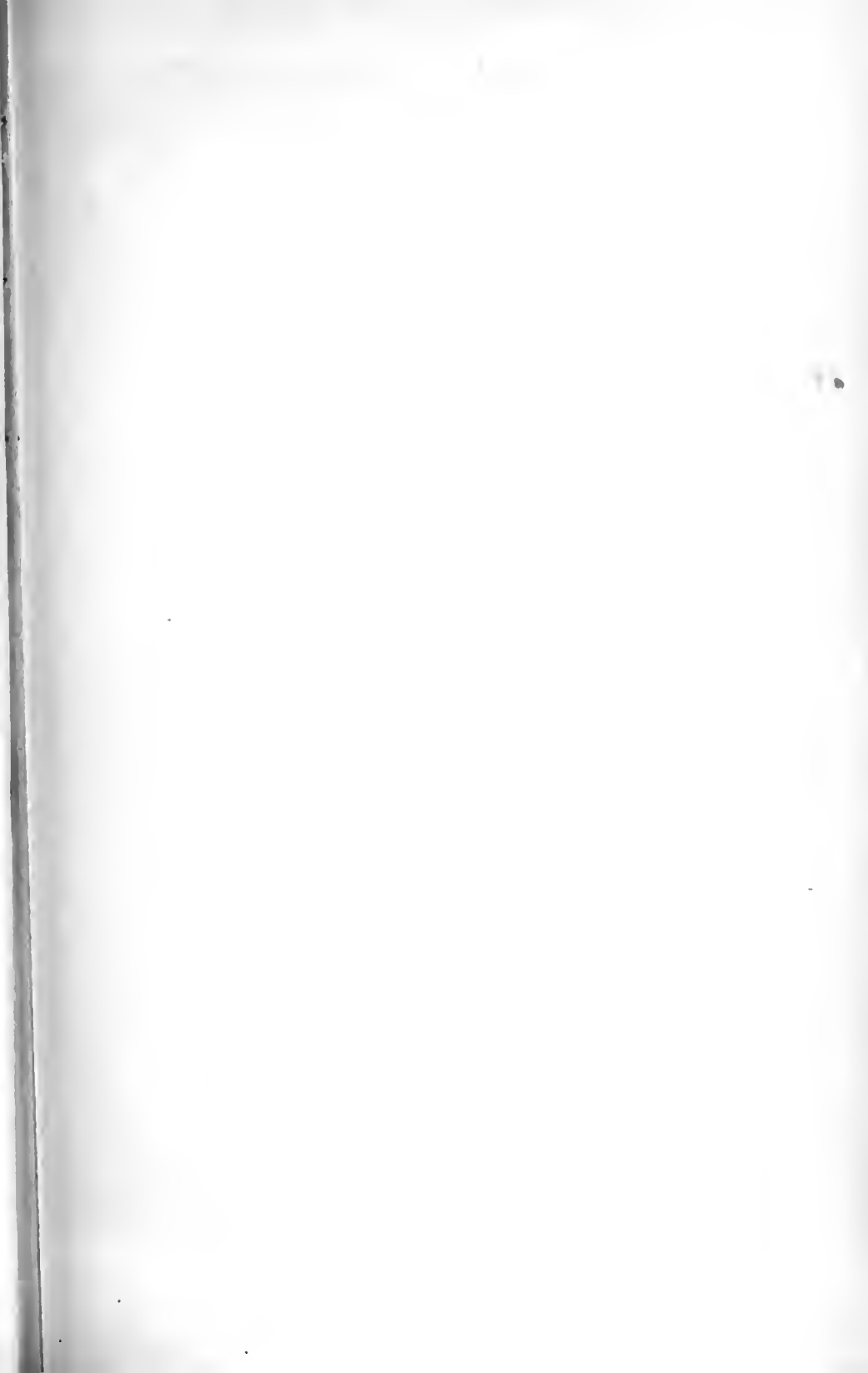





M.C.C.

AGARICUS INDIANUS PASCOUS — *Stroph*
in *mass.* *Phytomyces* *Reu.* *1854*







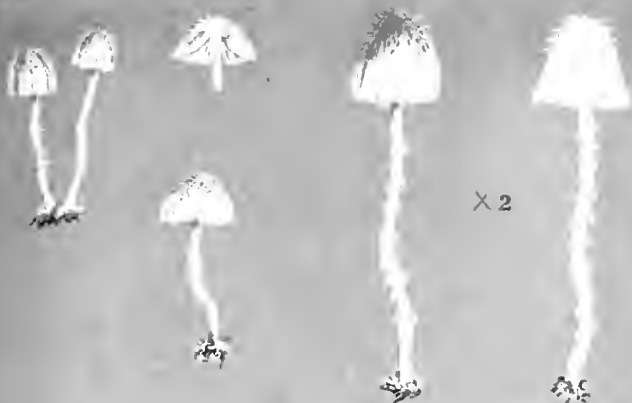

M. J. B.

AGARICUS (NOLANEA) BABINGTONII. Berk.



M. C. C.

AGARICUS (NOLANEA) MAMMOSUS. Fries.
amongst short grass. Kew Gardens. Oct. 1883.







pileus velvety. odour strong.



AGARICUS (NOLANEA) PISCIOORUS. *Cesati.*
amongst dead leaves. Wyctiff Wood, Oct 1882.



M.J.B.

AGARICUS (NOLANEA) RUFO-CARNEUS. *Berk.*
on heaths. Sept









W.G.S.



M.C.C.

AGARICUS (INCLANEA) ICTERINUS Fries
in woods near Herbyed, Oct. 1872.



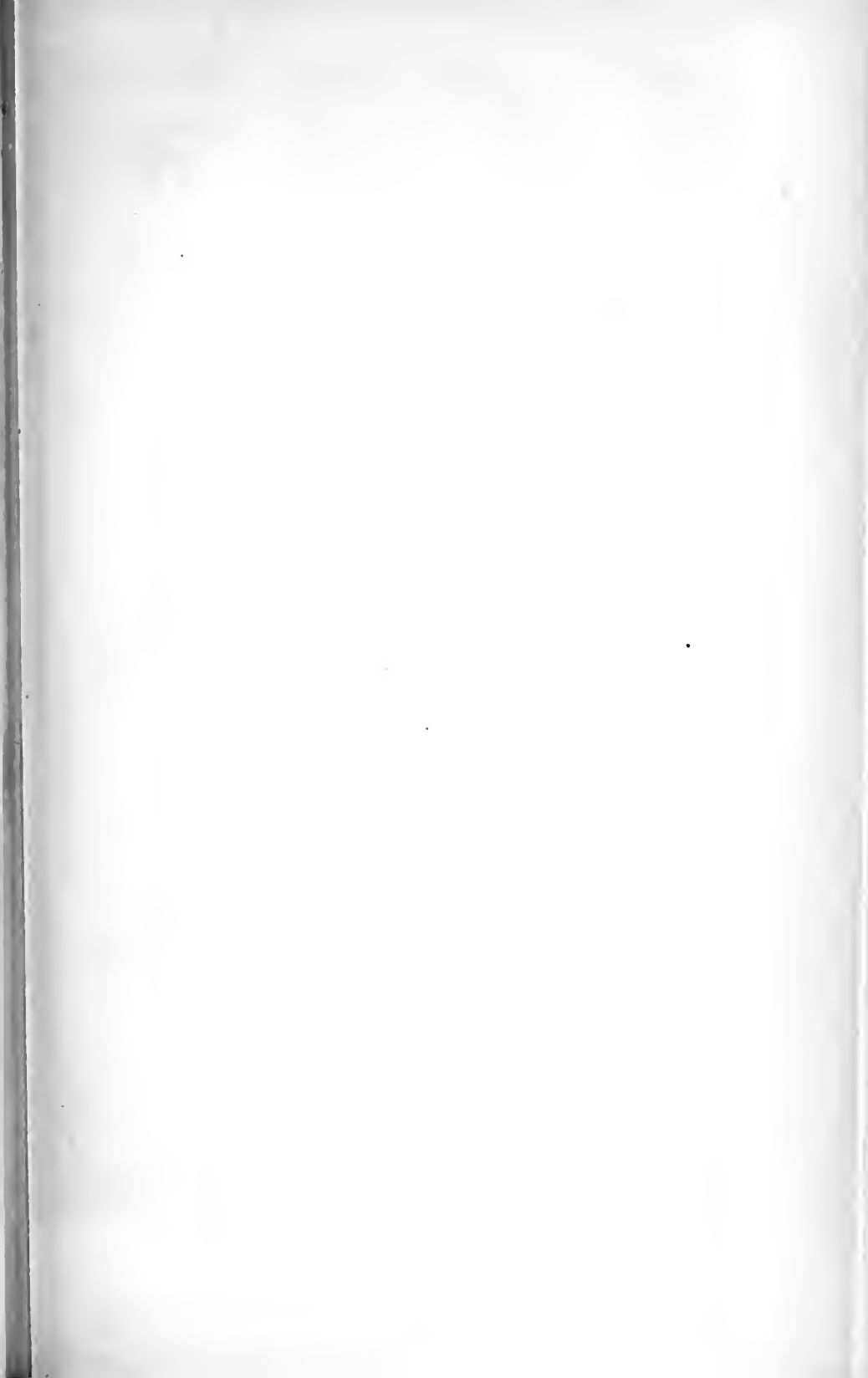





stems strong. pileus smooth.

AGARICUS (NOLANEA) PICEUS. Ksch.
amongst grass Holm Lacey. 1879.



M.C.C.

AGARICUS (NOLANEA) CÆLESTINUS. Frös.
on rotten oak stump Stake Pops.









M.C.C.

AGARICUS (NOLANEA) VERECUNDUS. Fries.
amongst short grass. Sept., 1872.



M.J.B.

AGARICUS (NOLANEA) RUBIDUS. Berk.
amongst moss in conservatory. Milton, 1836.







C.B.

AGARICUS (ECCILIA) PARKENSIS. Fries.
on the ground. Peapole point. July 1882.



R.E.B

AGARICUS ECCILIAE CARNEO-GRISEUS. B. & Br.
amongst grass, pine larvae, &c. Sibbaldt. Sept. 1883







A



R.E.B.

AGARICUS (ECCILIA) GRISEO-RUBELLUS. Lasch.
on wood. Sibbertoft.

B



W.G.S.

AGARICUS (ECCILIA) FLOSCULUS. Smith.
on tree ferns. Veitch's Nursery, Chelsea. 1870.

C

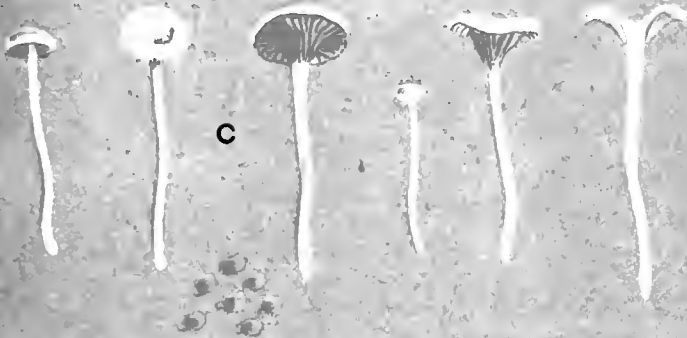

W.G.S.

AGARICUS (ECCILIA) ACUS. Smith.
on cocoa nut fibre. Kew Gardens. 1873.



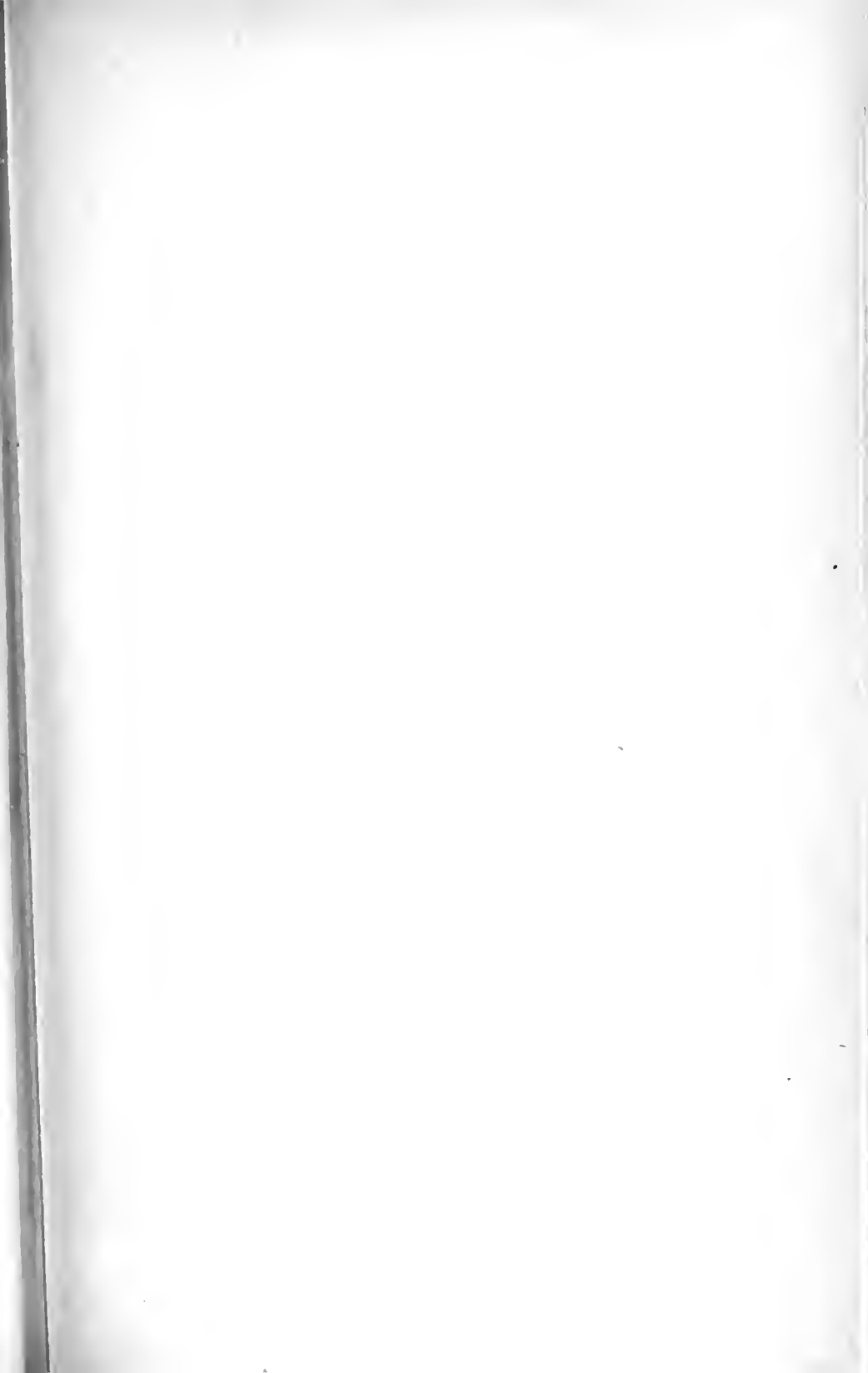

100
In a... I still adhere
to the... found in this
... 1823 being very
...



AGARICUS (ECCILIA) ATRO-PUNCTUS. Pers.
on the ground. Dinmore. Oct., 1882.



AGARICUS (ECCILIA) RHODOCYLIX Lush.
on Alder stumps Sept., 1869.



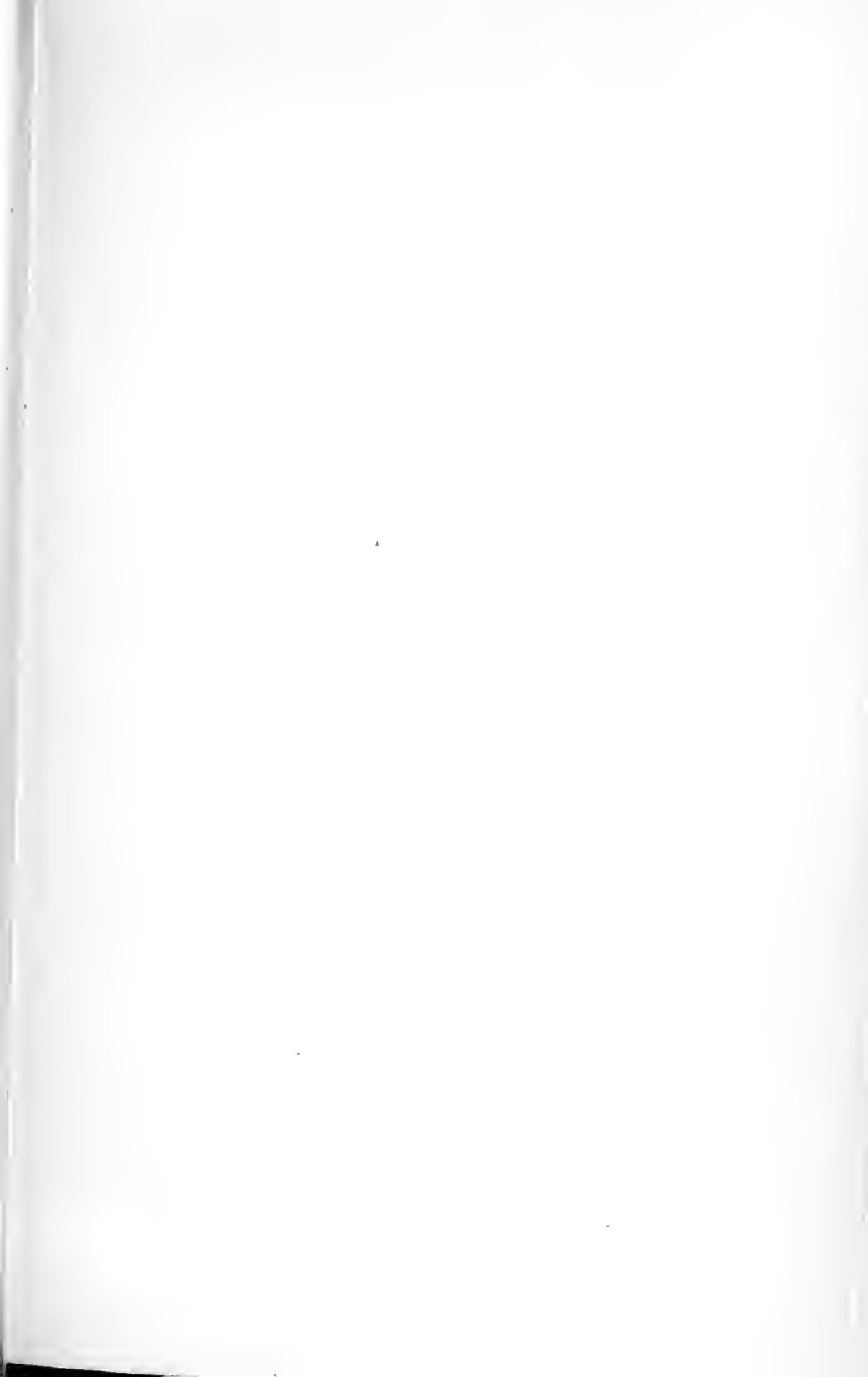





AGARICUS (CLAUDOPUS) VARIABILIS. *Fries.*
on dead branches. Chingford.

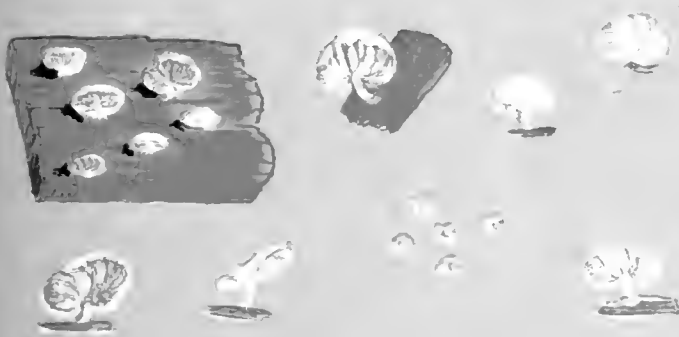

AGARICUS (CLAUDOPUS) DEPLUENS. *Fries.*
on wood and sawdust.

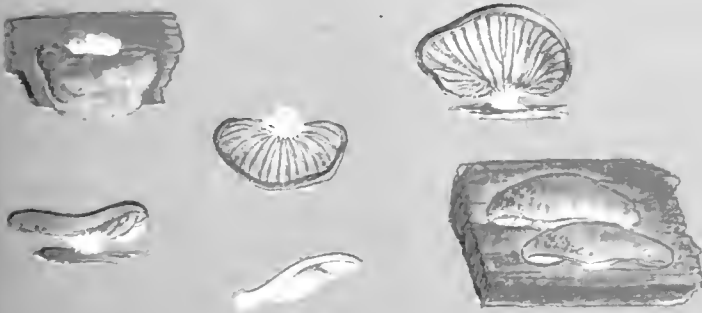

AGARICUS (CLAUDOPUS) BYSSISEDUS. *Pers.*
on rotten wood.



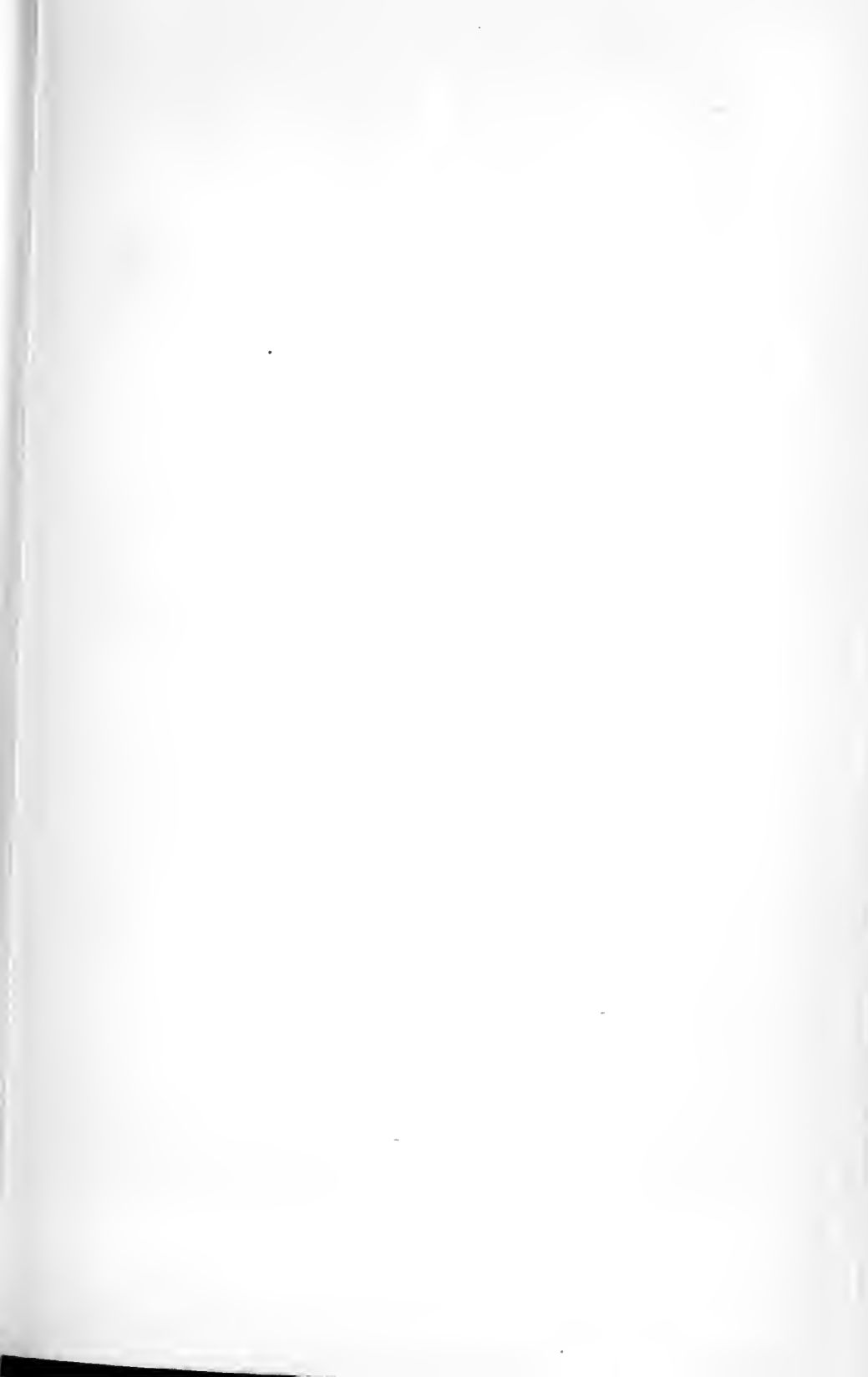





after Sowerby.

AGARICUS (ACETABULARIA) ACETABULOSUS. *Sow. t. 303.*
above high water mark Millbank. Mag. 1795









AGARICUS (PHOLIOTA) AUREUS *Mitt.*
In grassy places. Dunderies, 1883.





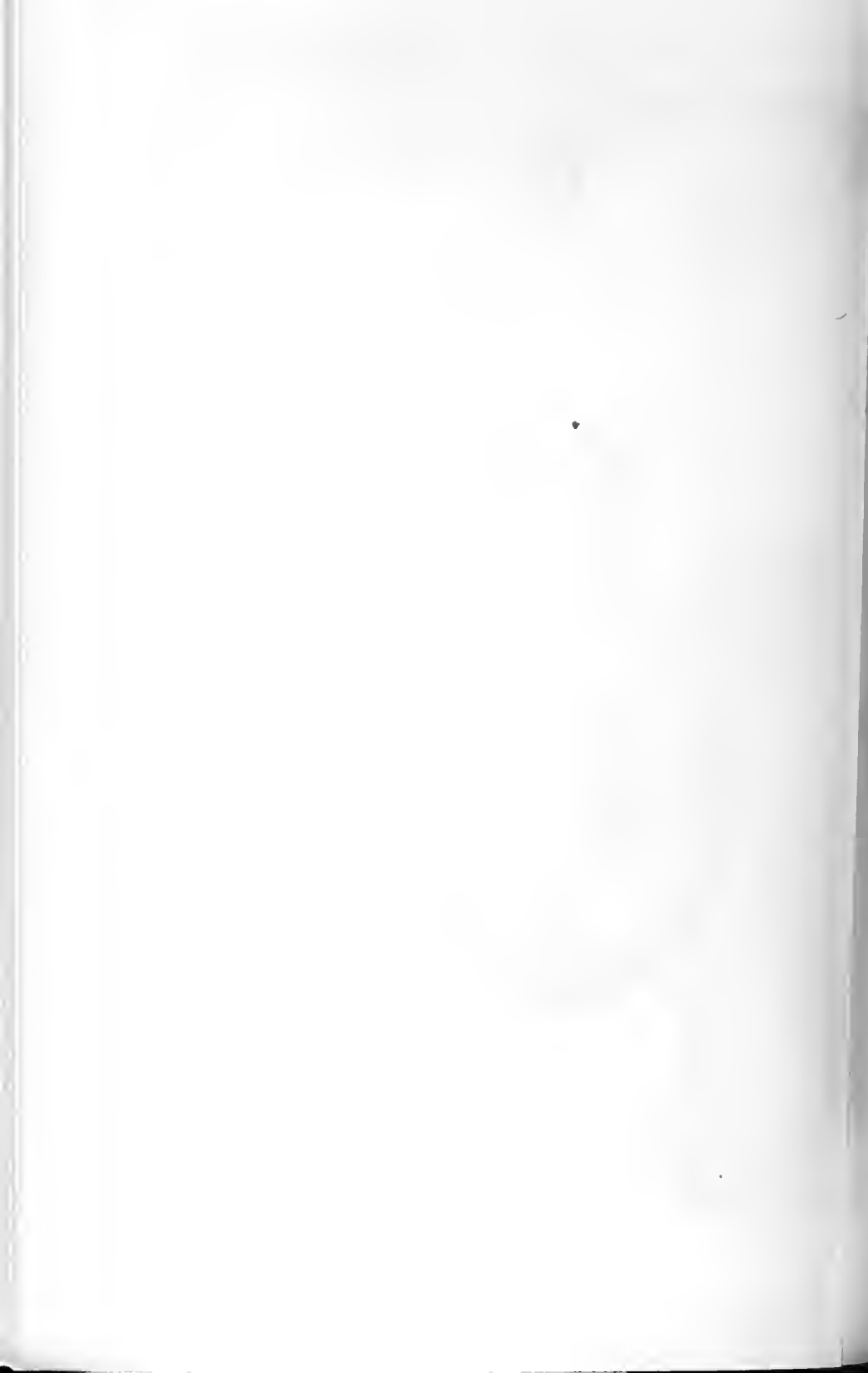



AGARICUS (PHOLIOTA) AUREUS, Fries. var. HEREFORDENSIS Renny,
in Cedar Plantation, Belmont, near Hereford, Nov. 1872.





What capacity for 343 may
be very good. Prob. capacity
of the ring be compared
with that given in H. D.
1875. Russell p. 73 f. 10-11
of the American Eastern Board
p. 11, where are the
"Admitted objections?"



AGARICUS (*PHOLIOTA*) CAPERATUS. Pers.
on the ground in woods, near Shrewsbury





fil 349

Phil. ... fil 349
... must be referred
... P. ... fil 354
... variety
... Dec. 18
... all
... of colour



AGARICUS PHOLIOTA TERRIGENUS. Fries,
in grassy places Champagn. Nov. 1853









AGARICUS (PHOLIOTA) EREBIUS Frös.

in grassy places. King's Lynn and Dunstable — Sept. 1873.





Pl. *metrophila* p. 359
has been called to account,
compare with Fr. Icon
103 & I am content."



Z.P.

AGARICUS (*PHOLIOTA*) OMBROPHILUS *Fries.*
amongst grass, after rain — Goodrich, 1884



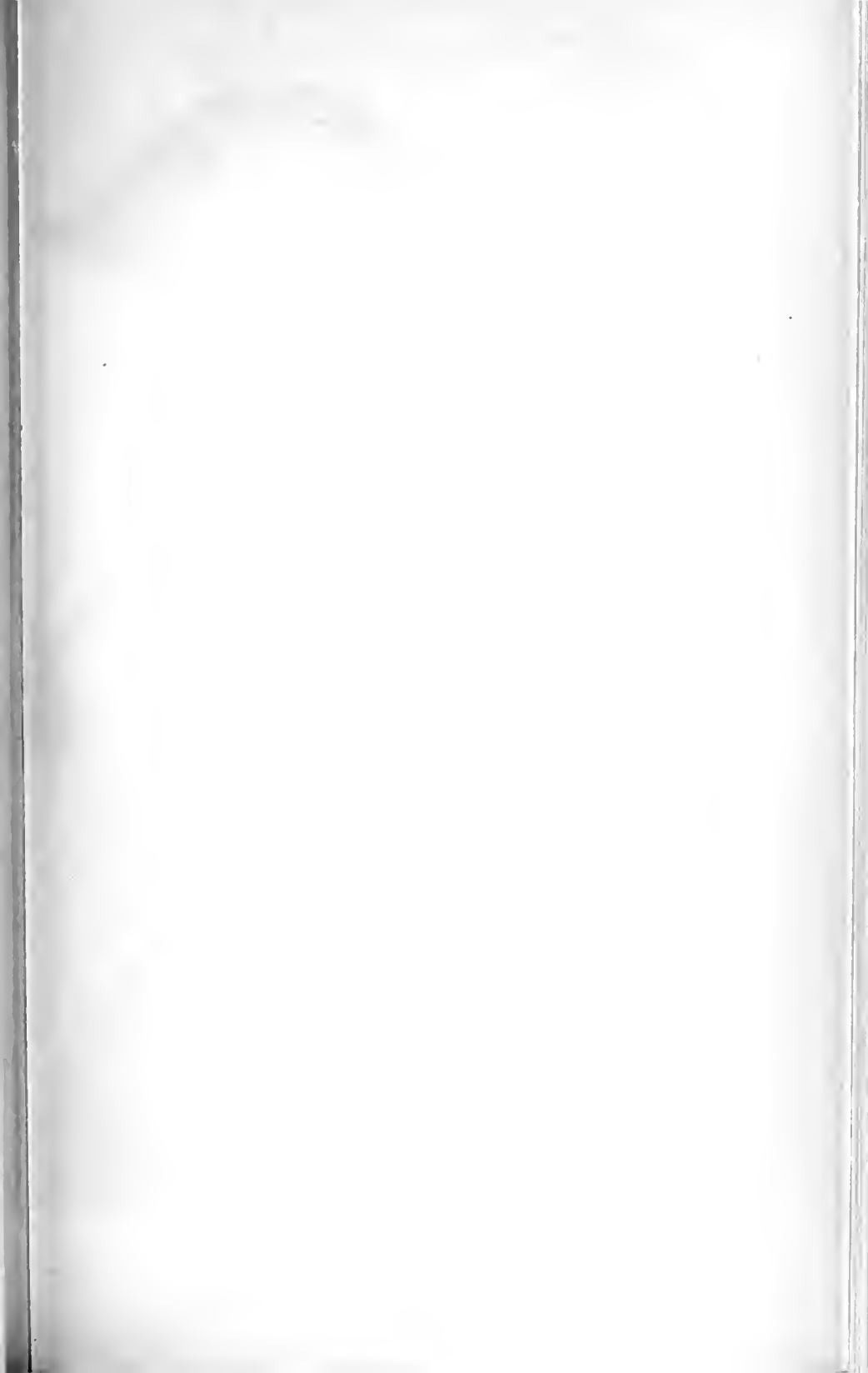





M.C.C.

AGARICUS PHOLIOTA TOGULARIS. Bull.
on the ground. Kew Gardens. May, 1883



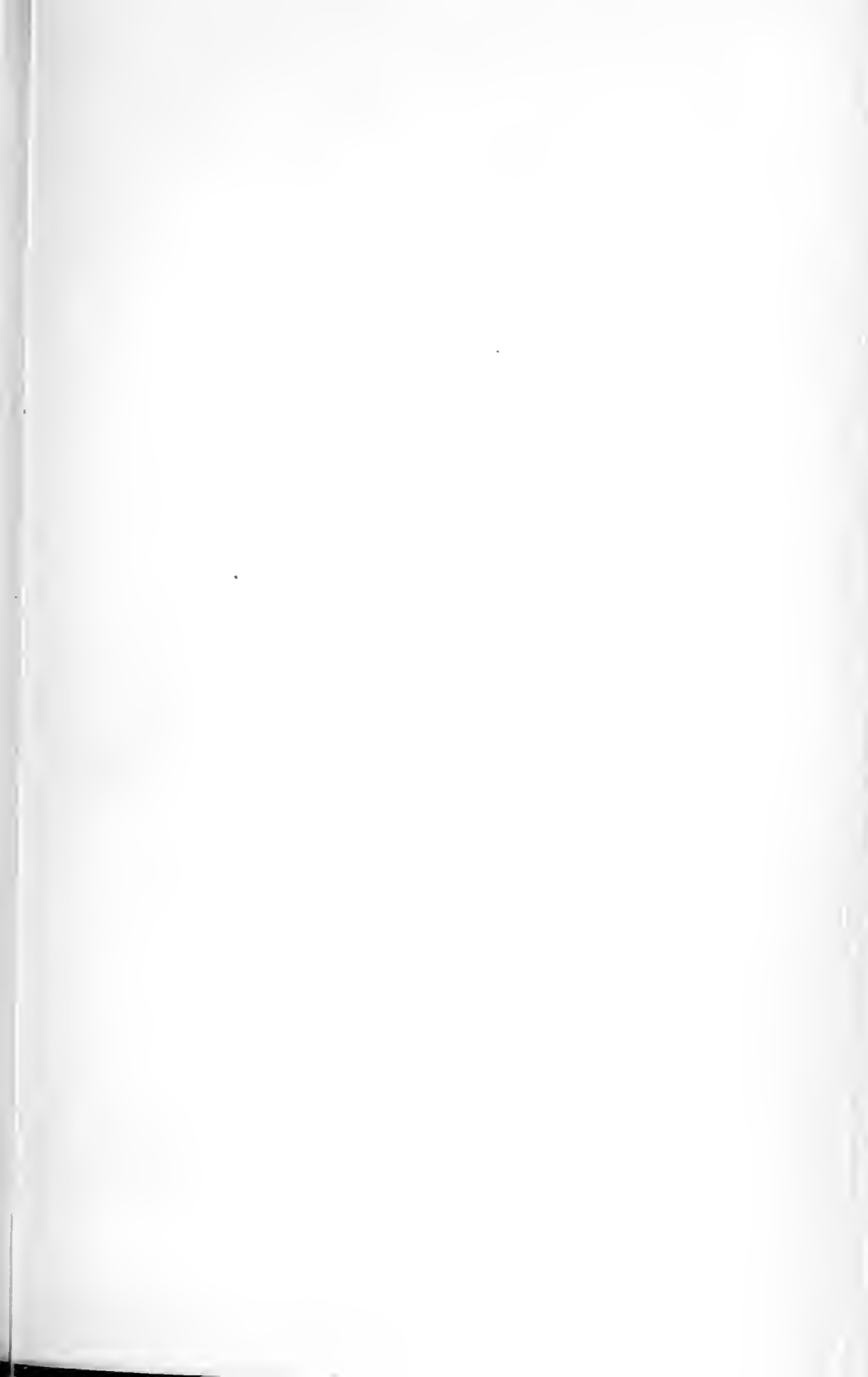





M.C.C.

AGARICUS (*PHOLIOTA*) DURUS. Fries.
on ground in fields, and gardens. Kew, 1853.



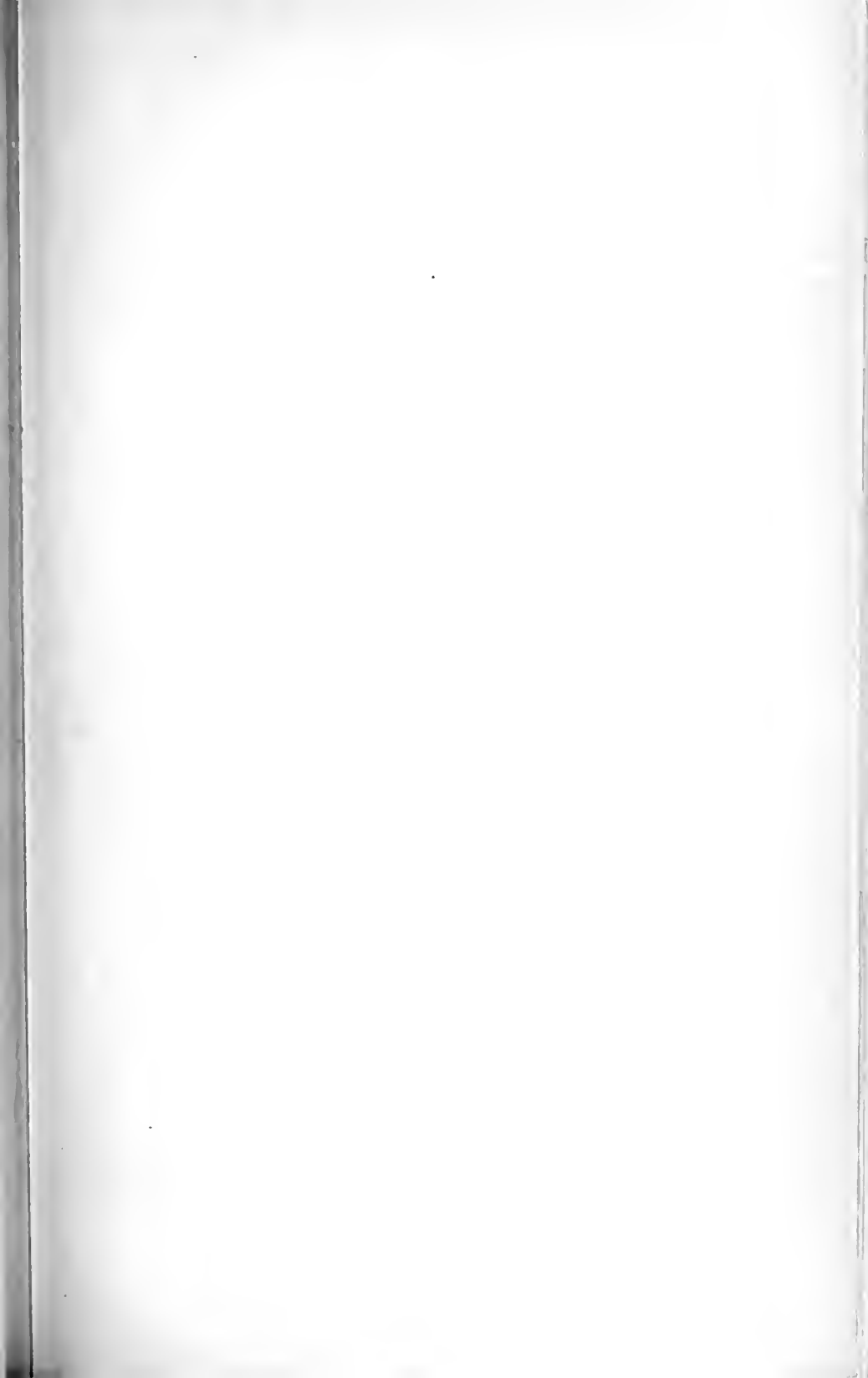





AGARICUS (PHOLIOTA) PRÆCOX. Pers
 in grassy places, gardens, &c



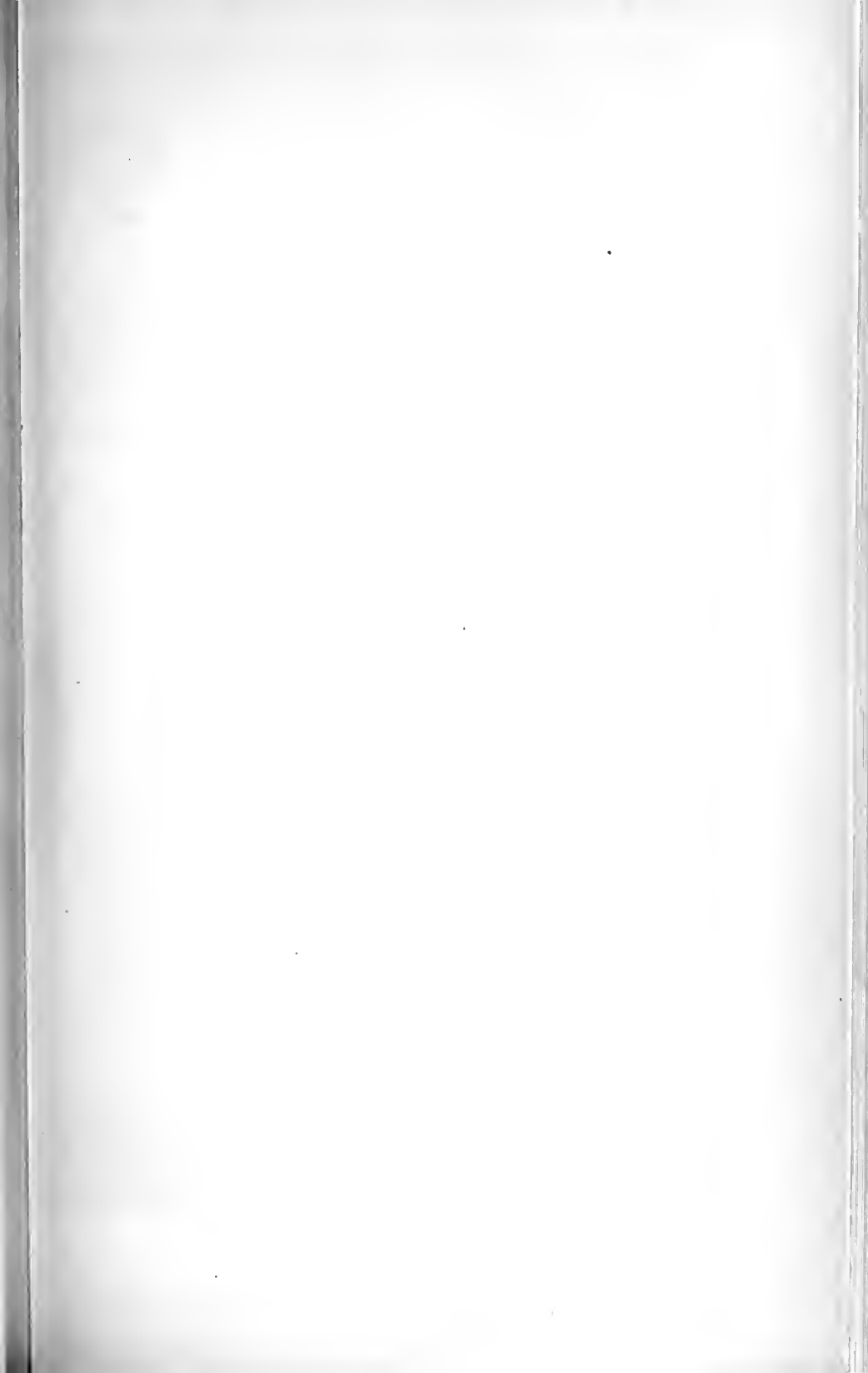



strobiliferus



9 X 4

AGARICUS (PHOLIUM) RADICOSUS Sw.

in the ground, several specimens. (See also Plate 35)



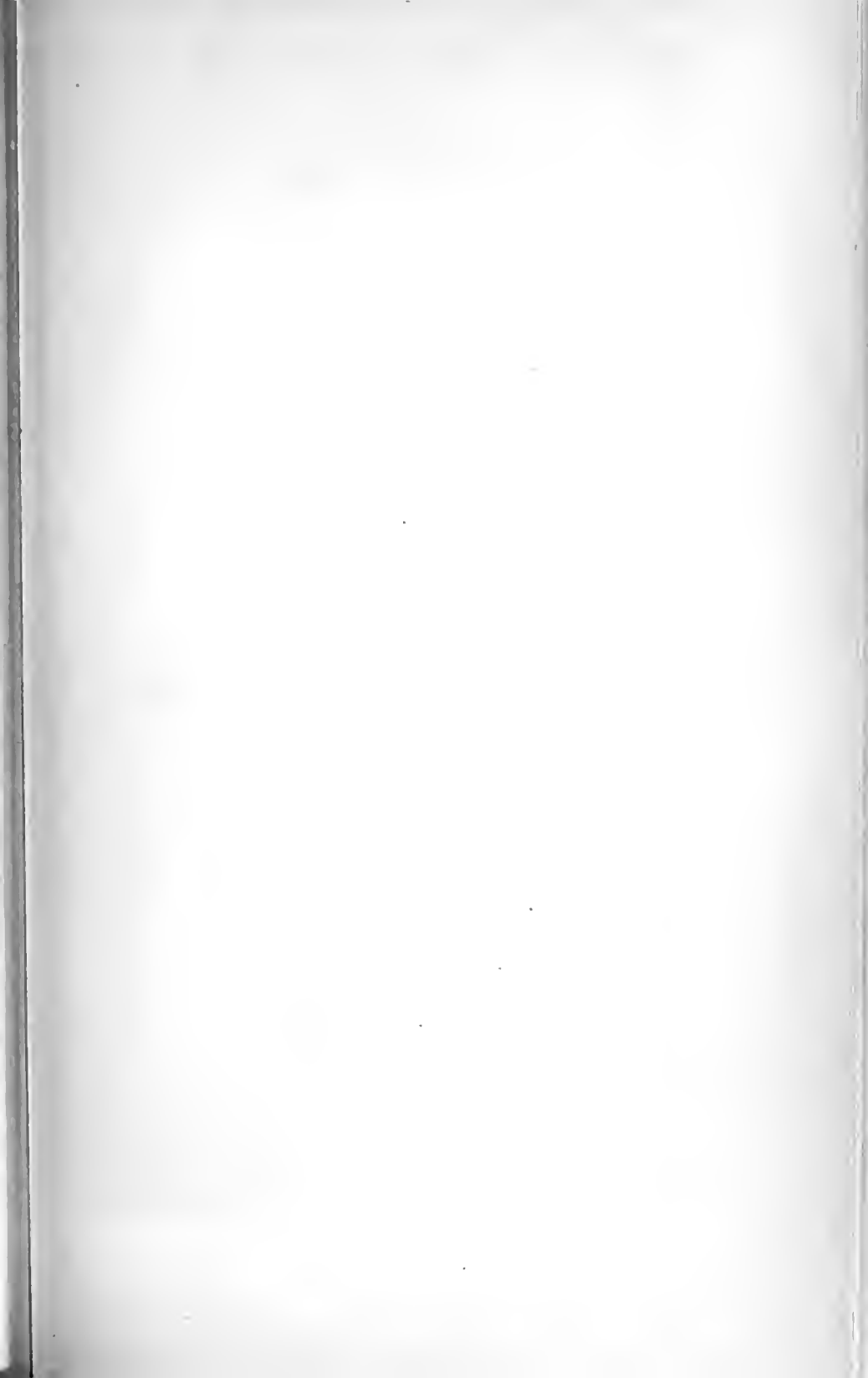





AGARICUS (PHOLIOTA) PUDICUS Fries.
on Elder stumps, near Canterbury.



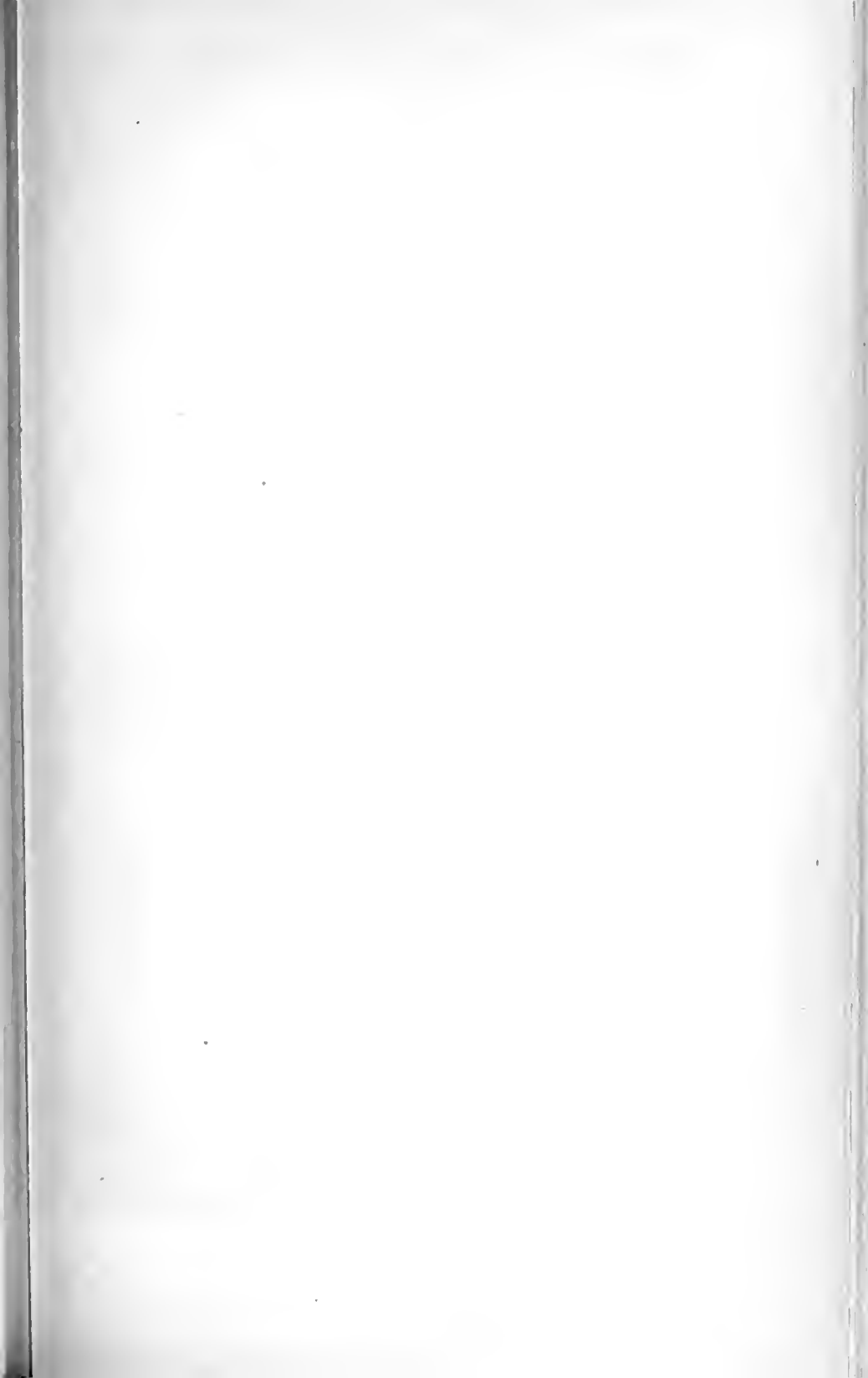





AGARICUS (*PHOLIOTA*) *LEOCHROMUS*. *Cooke.*
on Elm stump Highgate, July, 1862.









A.C.

AGARICUS (PHOLIOTA) CAPISTRATUS. Cooke.
 on stumps. Highgate. Aug. 1862.







120



P.

AGARICUS (PHOLIOTA) ÆGERITA. Fries.
 on ash. King's Lynn. July 14, 1884.

20. 1/2 plate



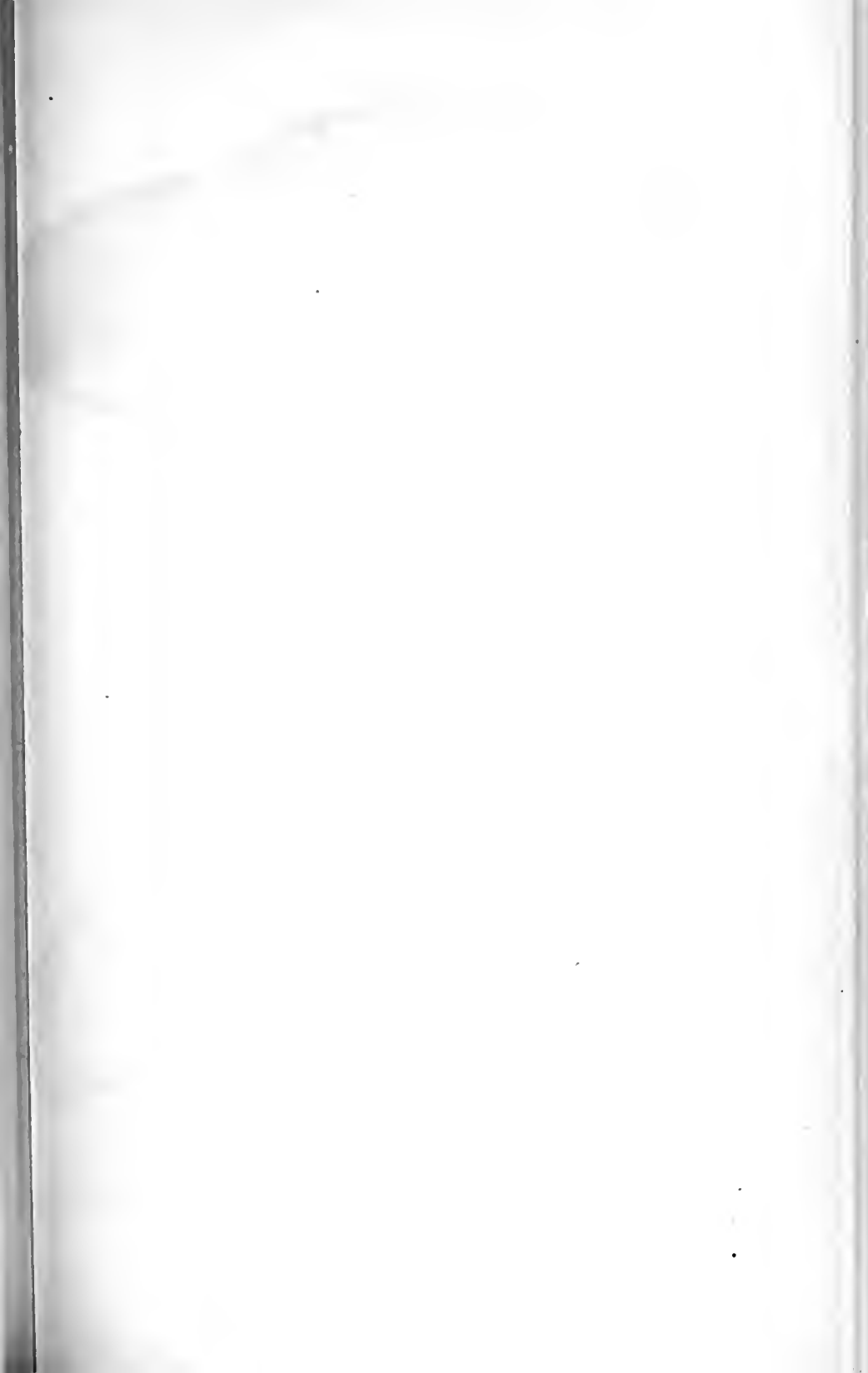

100 200

"Phob. aegerita pl 365 sho
be P. luxurians - 4 7
aegerita is pl 45-3 [386

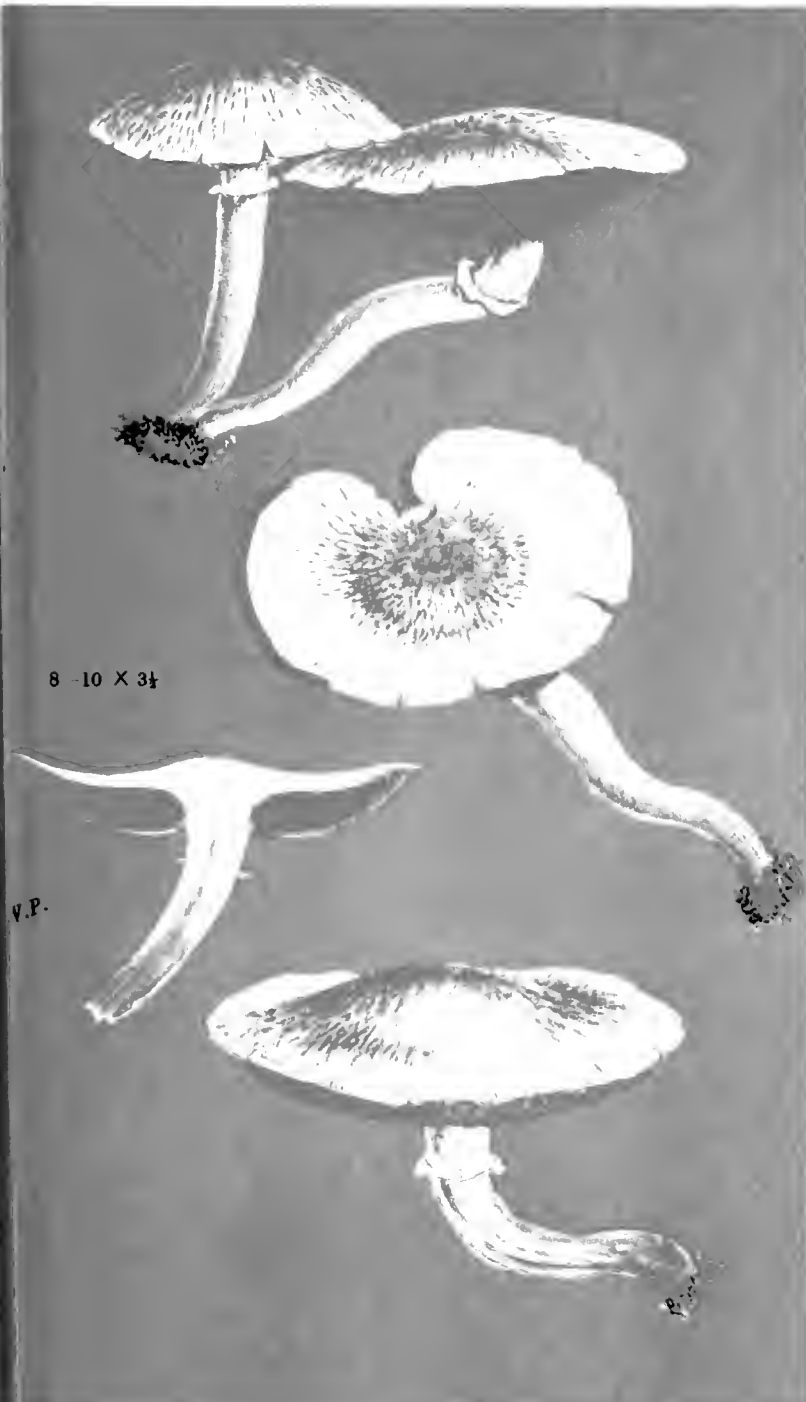

AGARICUS (PHOLIOTA) ÆGERITA. Frøs.
 on Elm stump. Kings Lynn







odour faint

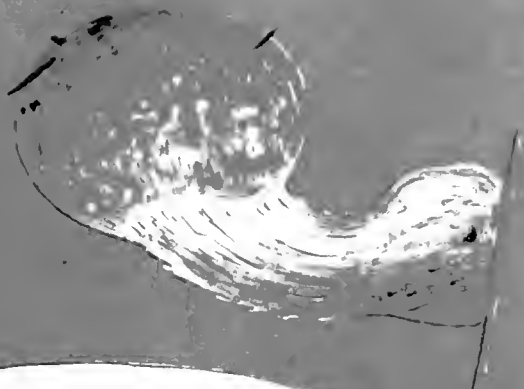
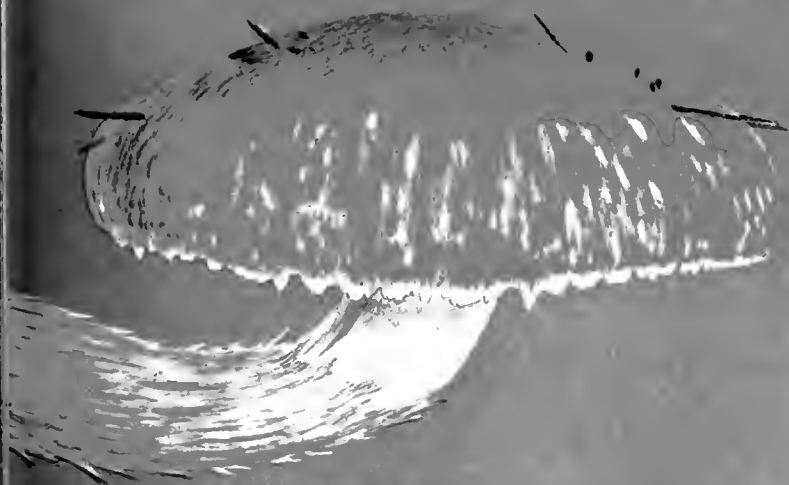

G.C.

AGARICUS (PHOLIOTA) COMOSUS. *Fries.*
on beech stumps. *Hainault Forest.*



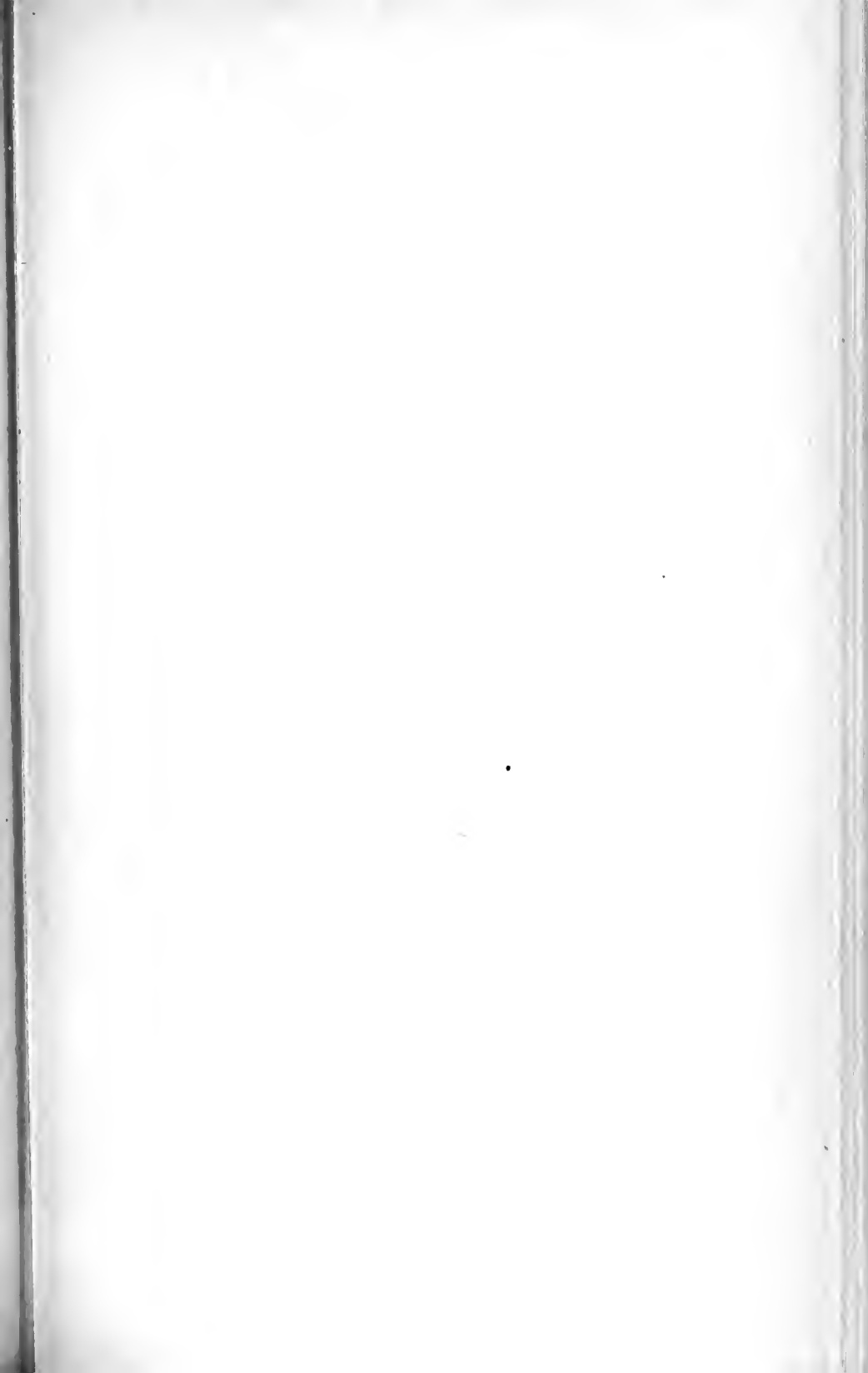





odour pungent.

AGARICUS PHOLIOTA HETEROCLITUS. *Fungi*
on Poplar trunks. Deventer. Sept. 1873.



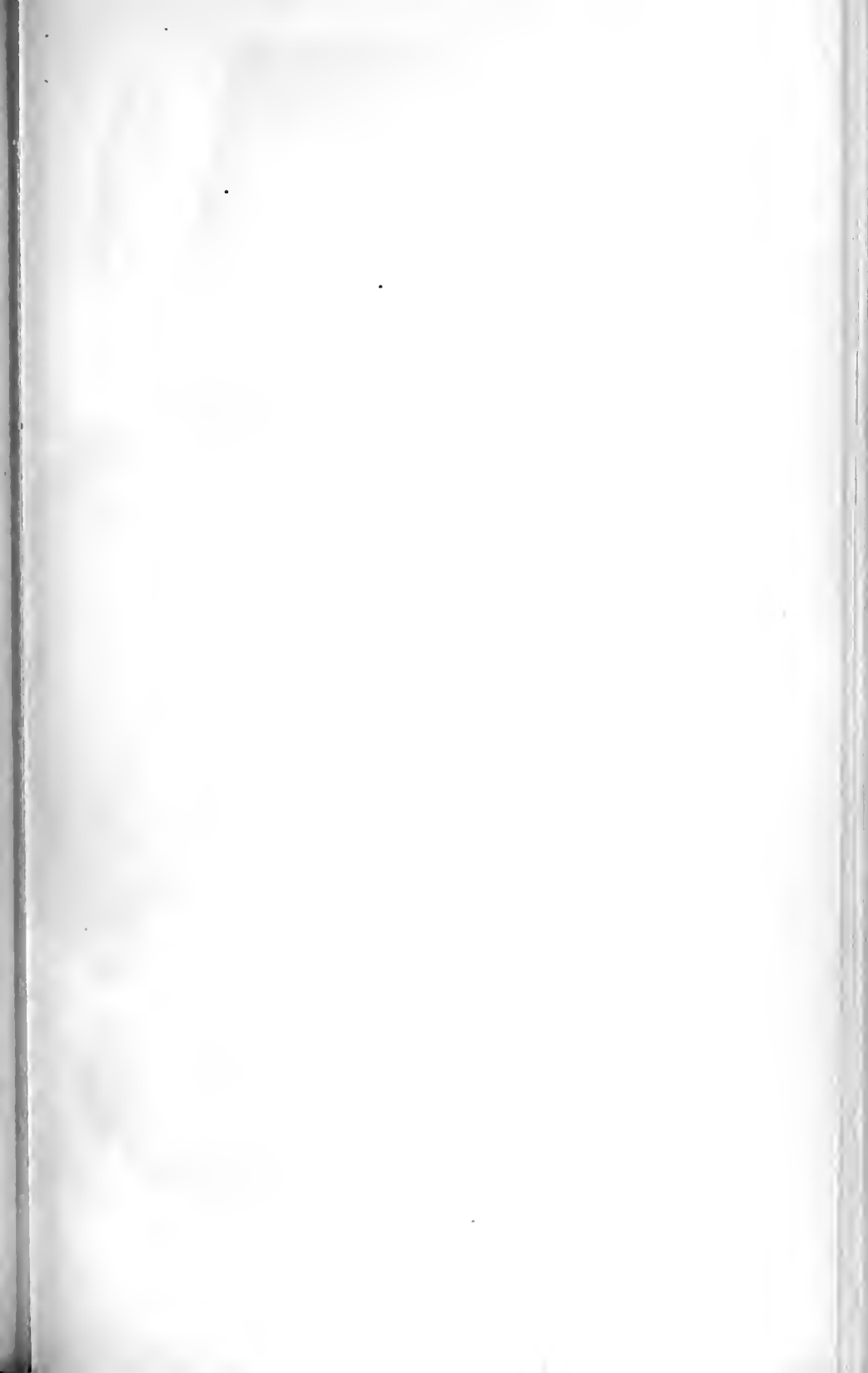





AGARICUS PHOLIOTA AURIVELLUS Fries.
Cordoba, Cordoba, Oct., 1882









AGARICUS (PHOLIOTA) SQUARROSUS *Fries.*
at the base of trunks, near Hereford. Oct., 1882







202

8 X 4

G.S.

AGARICUS (PHOLIOTA) SQUARROSUS var. MULLERI. Fries.
on rotten stumps. Leigh Wood, Bristol.



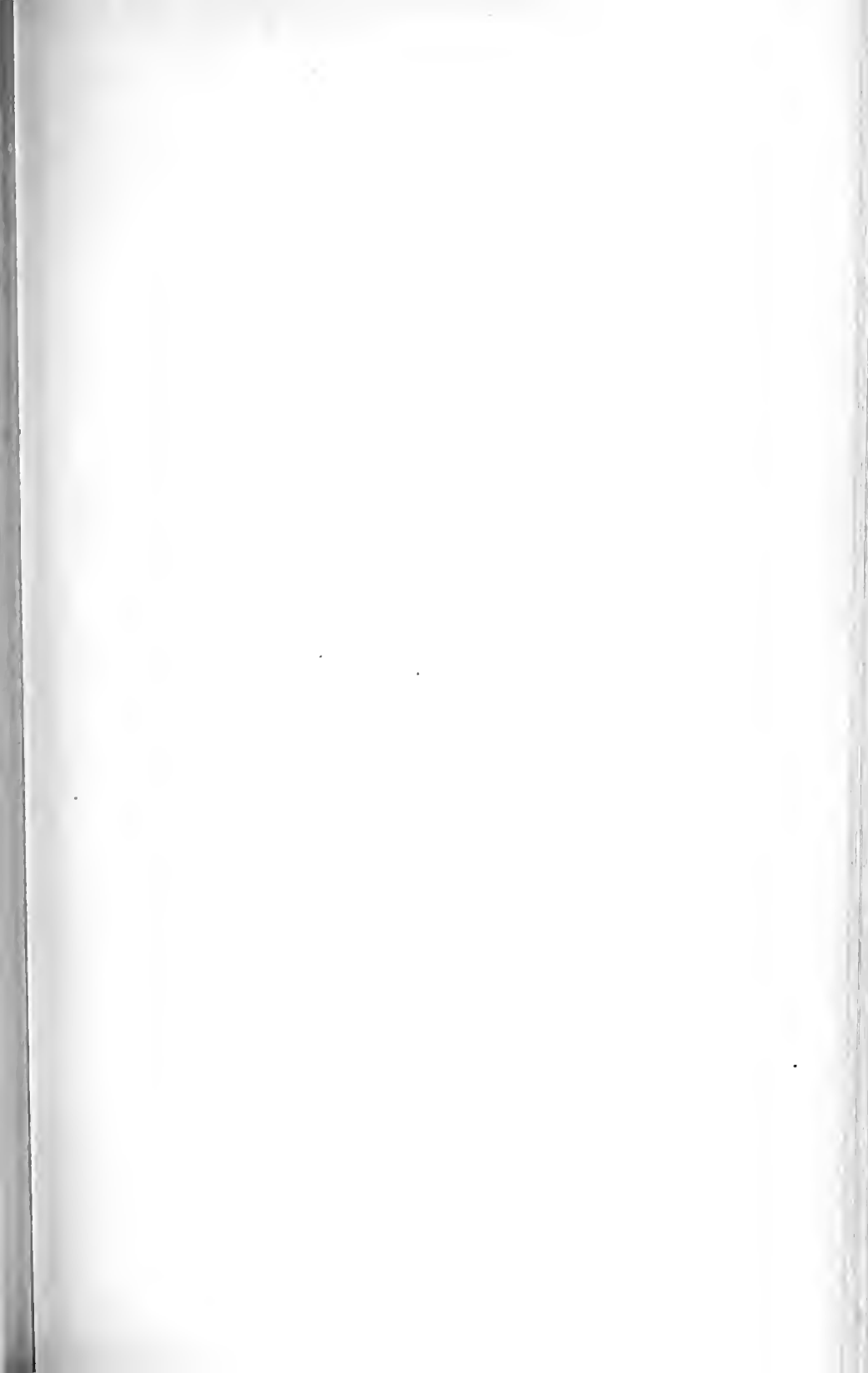



303



V.C.C.

AGARICUS (PHOLIOTA) SQUARROSUS var. VERRUCULOSUS. Lasch.
on Trunks. Fairmead, Epping Forest. Oct., 1885.



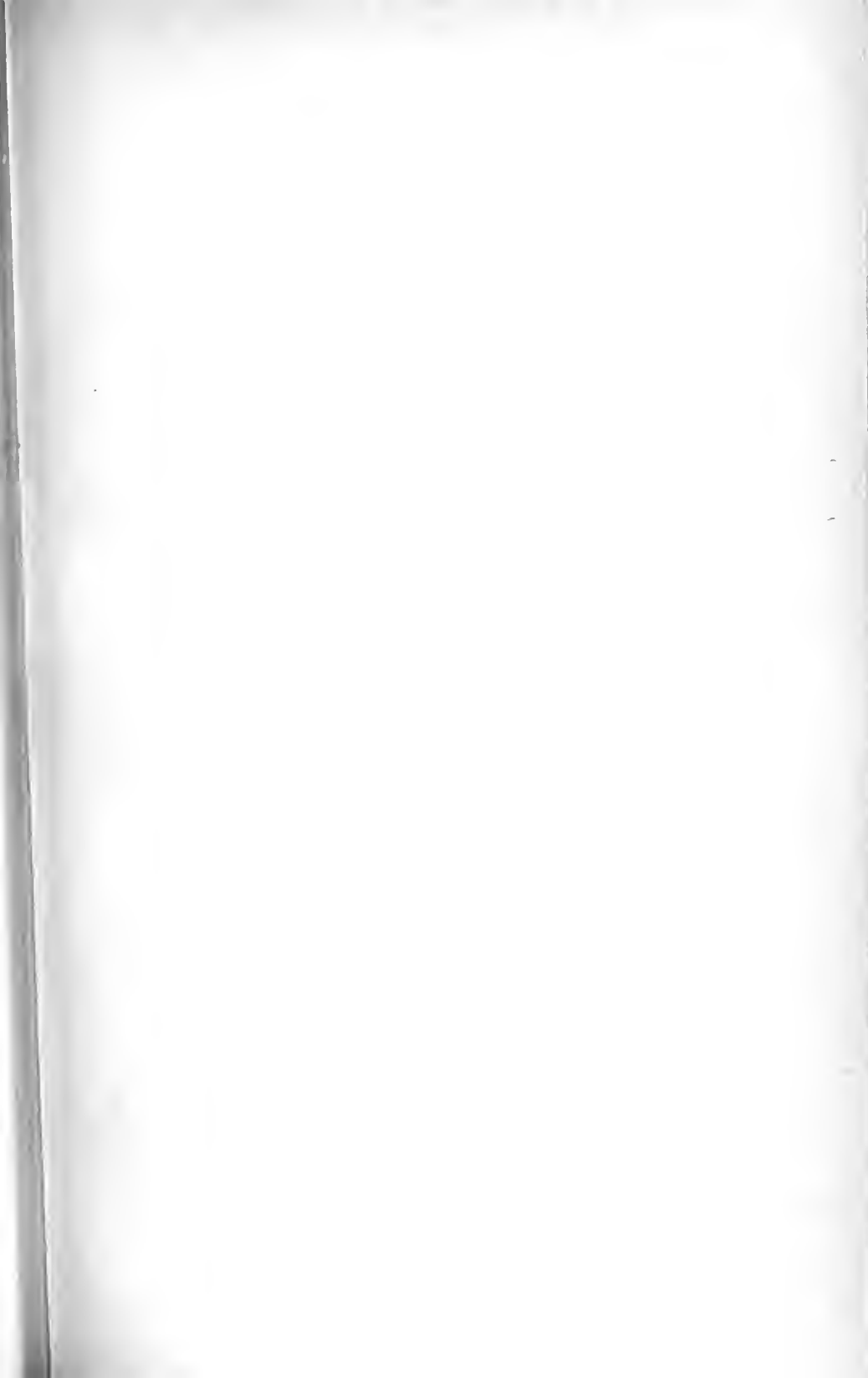





M.C.C.

AGARICUS (PHOLIOTA) SPECTABILIS. Fries.
on trunks, stumps, &c.



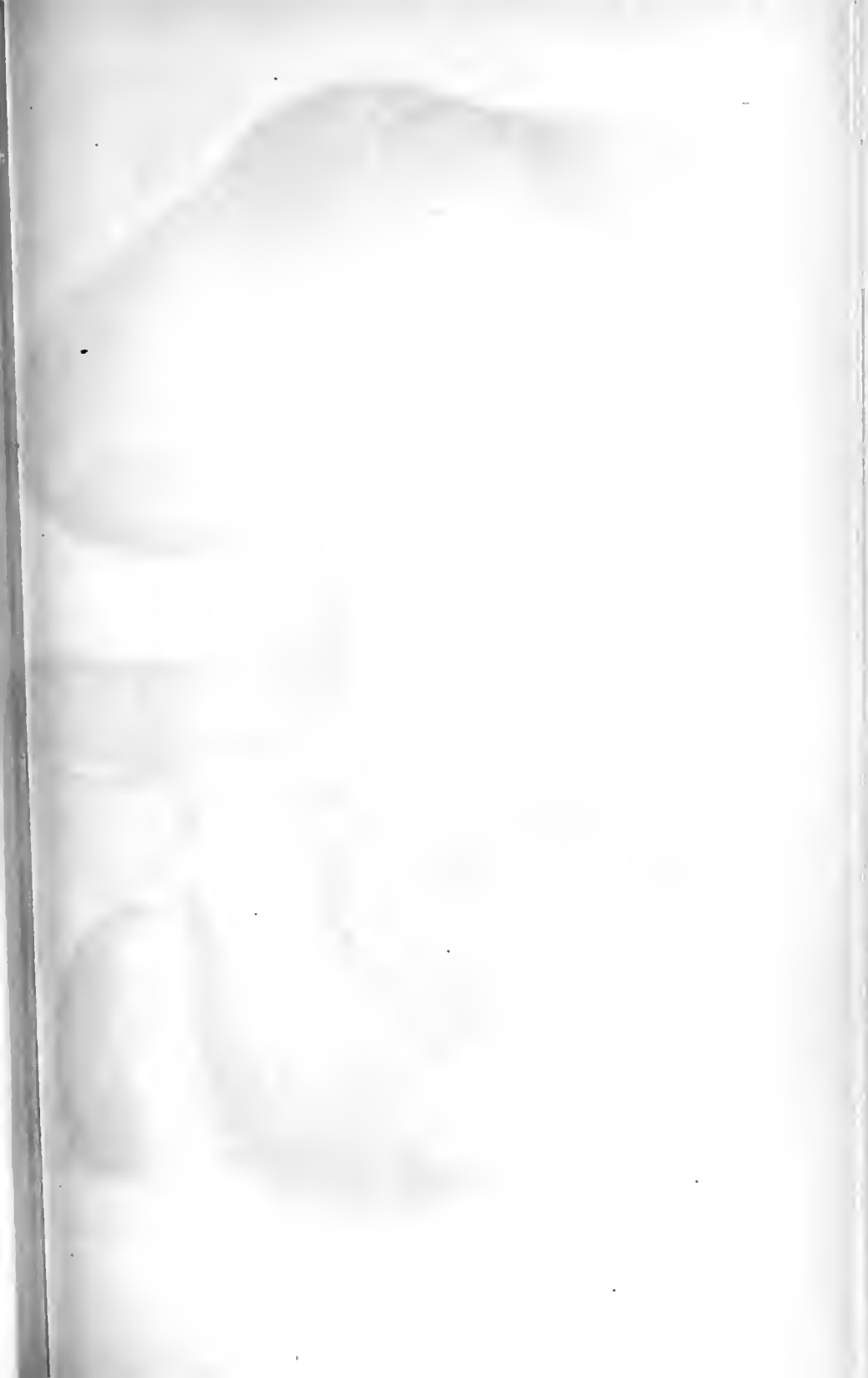

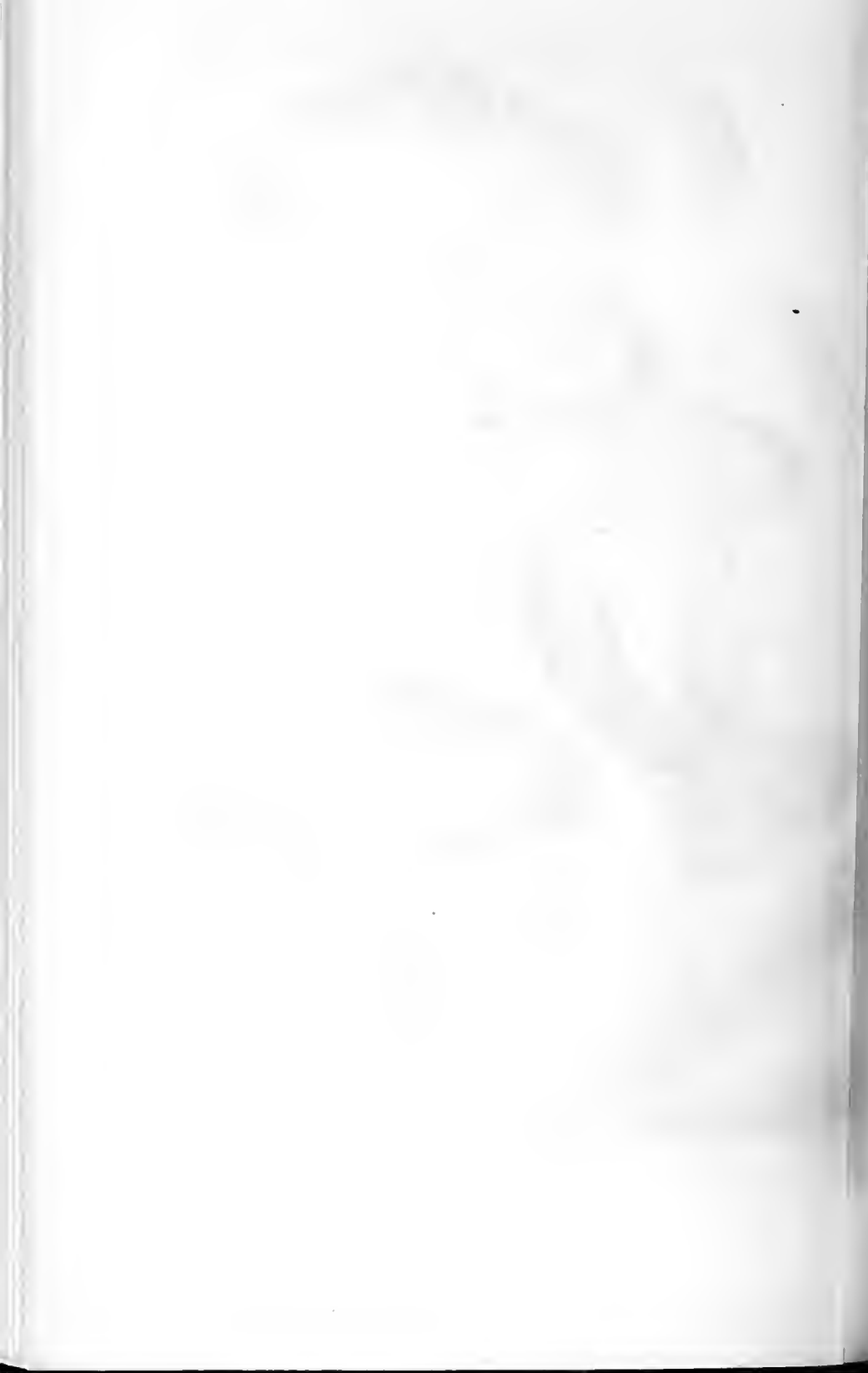

glutinosus.



C.C.C.

AGARICUS (PHOLIOTA) ADIPOSUS *Fries.*
in den Boeken. Kon. Gardes. Oct., 1853



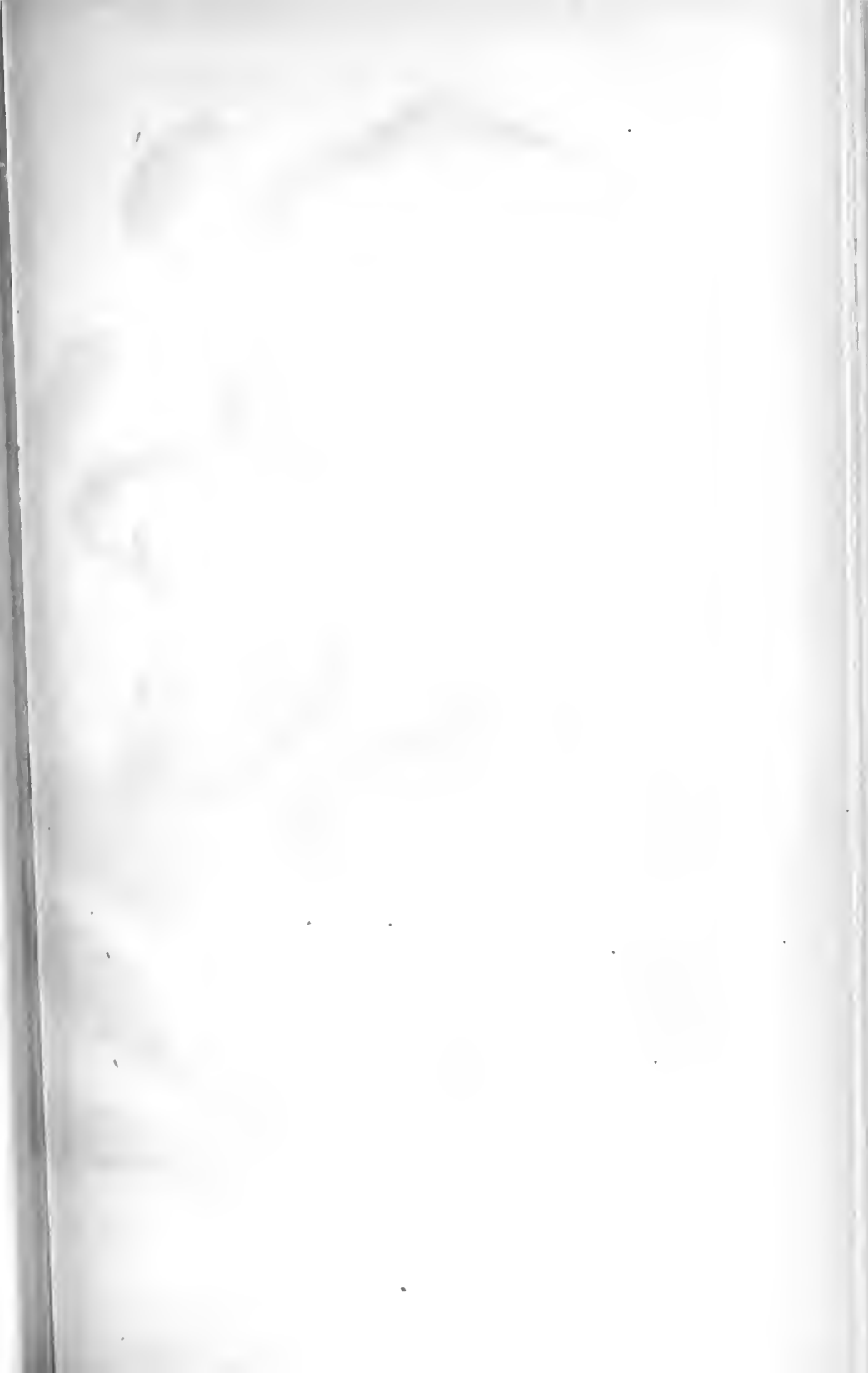

These specimens pl 368.
about same price as cal
in piles, which have
been matted, & spoil the
pile.



G.B.

AGARICUS (PHOLIOTA) FLAMMANS Fries.

on trunks and amongst pine leaves. Dunoon, N.B. Aug., 1872.



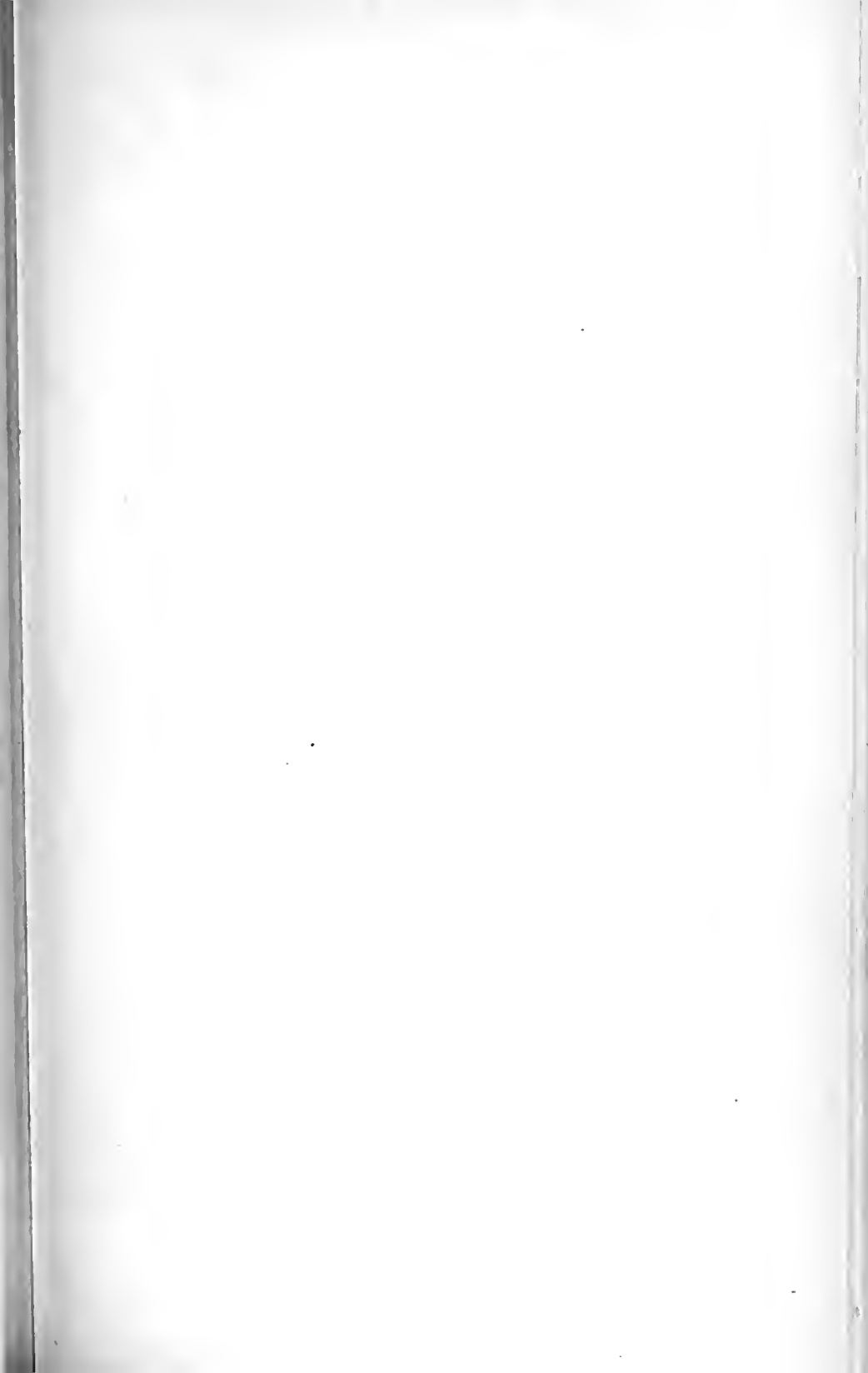



307
11



AGARICUS (PHOLIOTA) JUNONIUS. *Fries.*
on old stump. Bishops Wood, Highgate.









AGARICUS (PHOLIOTA) TUBERCULOSUS. Schff.
 on Birch bark. Coed Coch. Oct. 1879.



AGARICUS (PHOLIOTA) CURVIPES. Fries
 on prostrate trunks. Coed Coch. Oct., 1883.

E.B.



taste insipid



W.G.S.

AGARICUS (PHOLIOTA) CRUENTATUS. *Cooke & South.*
on oak stump, and burnt ground. Aug. 1872.







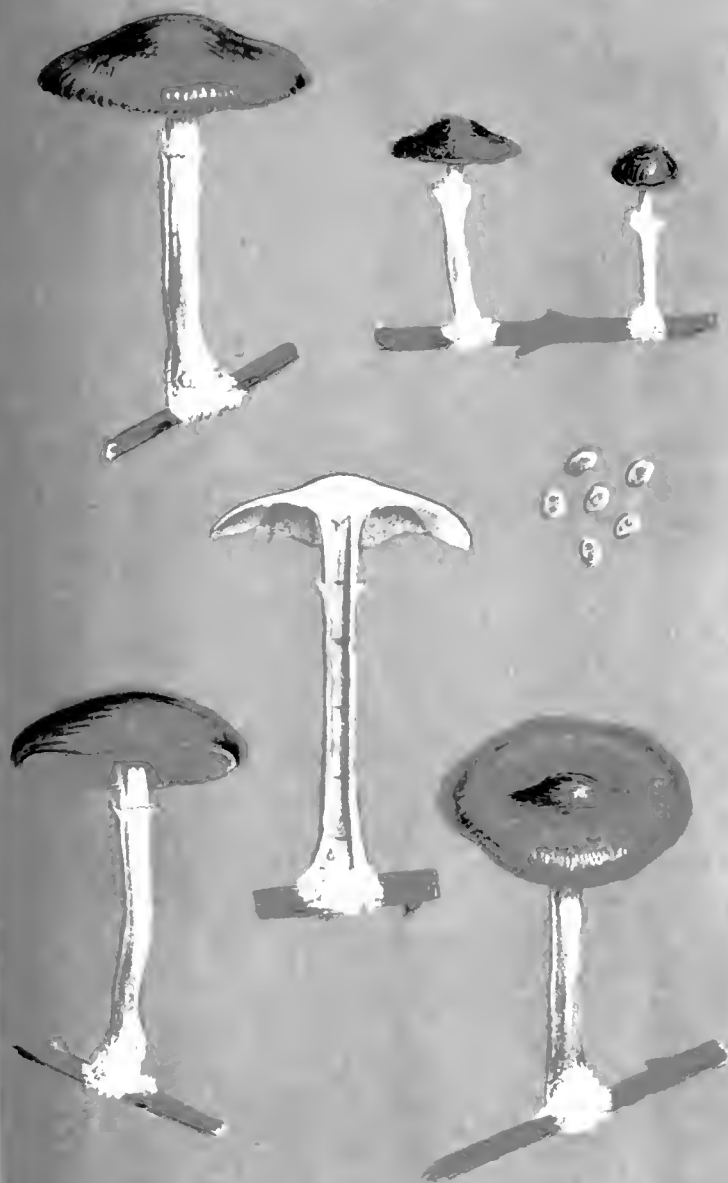

E.B.

AGARICUS (PHOLIOTA) DISSIMULANS. *Beck. s. Br.*
on twigs. Sibbertoft. 1881.









M.C.C.

AGARICUS (PHOLIOTA) COOKEI. Fries
 in damp places amongst grass. Denmark.







densely cospitose.



AGARICUS (PHOLIOTA) MUTABILIS. *Schaff.*
on stumps Epping Forest, &c. 1882.



H.G.B.

M.J.B.

AGAPICUS (PHOLIOTA) MARGINATUS. *Batsch*
on stumps. Rothermas, Herford. Oct., 1872.









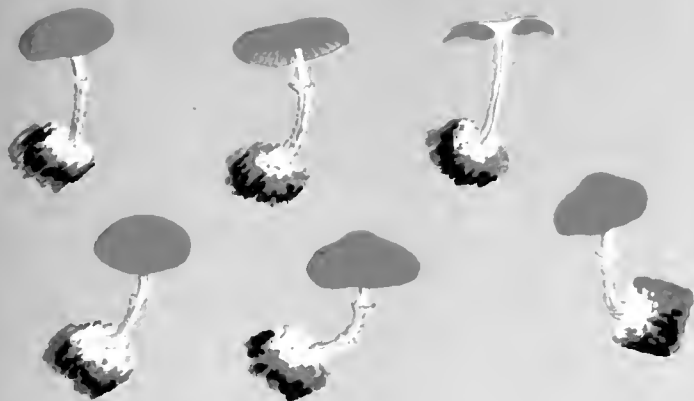

AGARICUS (*PHOLIOTA*) *MUSTELINUS*. *Fries.*
on stumps. Guildford. Sept, 1882.



AGARICUS (*PHOLIOTA*) *UNICOLOR*. *Fl. Don.*
on branches of Larch, &c.







295

A



AGARICUS (*PHOLIOTA*) PUMILUS. Fries.
 in woods. Lyndhurst. Sept. 1883.

B



AGARICUS. (*PHOLIOTA*) MYCENOIDES. Fries.
 amongst moss, in swamps, &c.

G.S.









M. C. C.

AGARICUS (*HOCYBE*) HYSTRIX. Fries.
on the ground in woods, near Hereford. Oct. 1879.



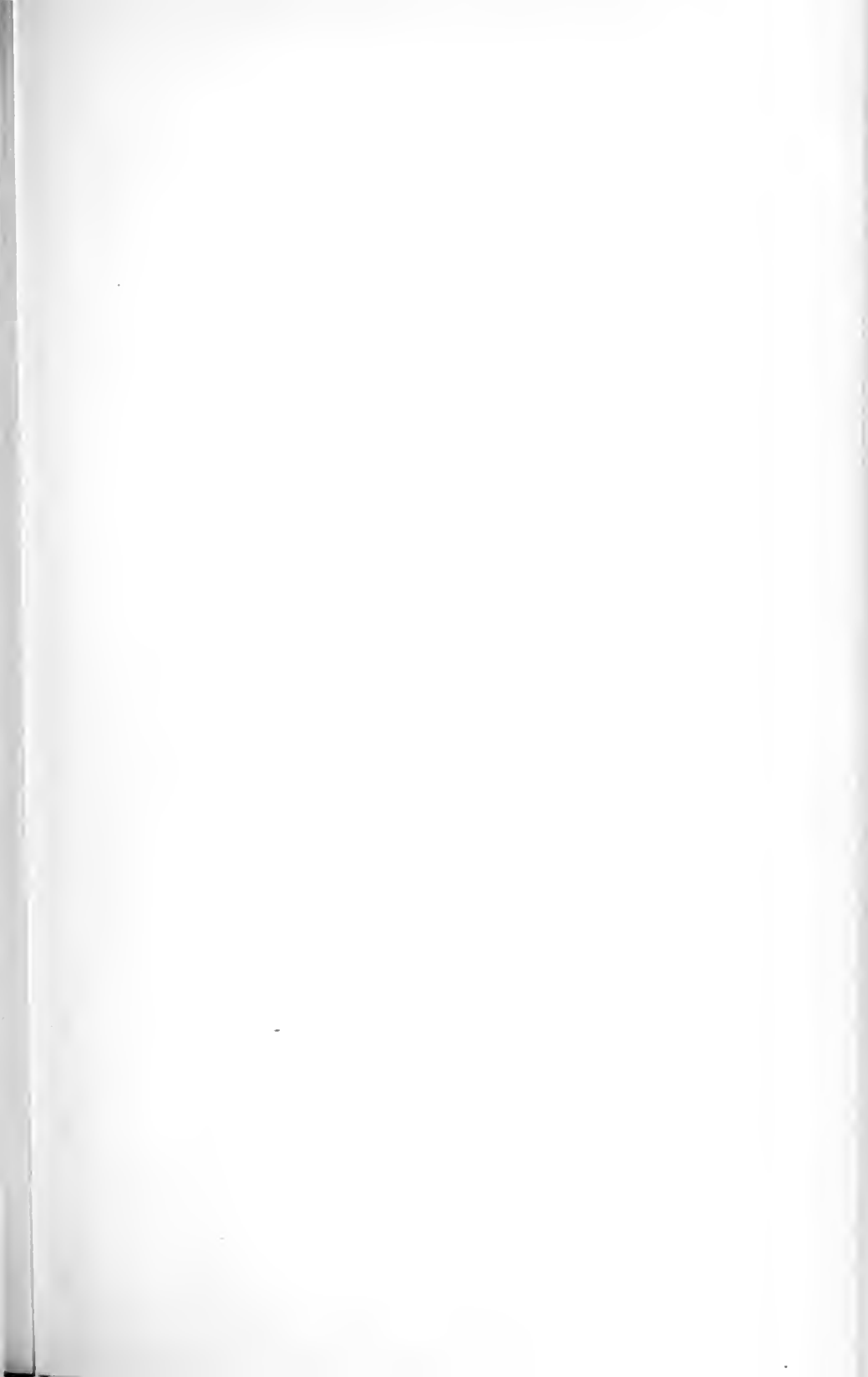



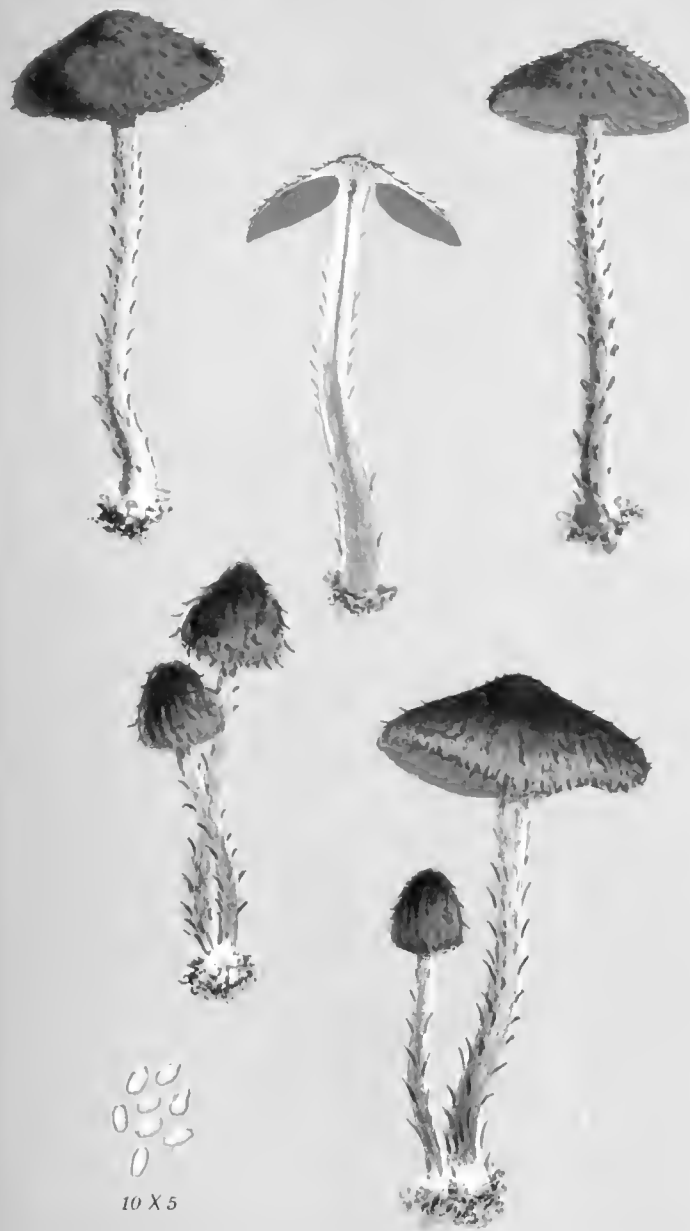

M.C.C.

AGARICUS (*NUCYBE*) CALAMISTRATUS *Fr.*
on the ground. Ledbury. Oct., 1883







gills denticulate



AGARICUS (INOCYBE) LANUGINOSUS. Bull.
 on naked soil. Haywood Forest. 1894.

B



M.C.C.

AGARICUS (INOCYBE) DULCAMPARUS
 on grass. Forest. 1888









AGARICUS (*INOCYBE*) PLUMOSUS. Bolton.
in moist Pine woods. Ascol. 1881.



AGARICUS (*INOCYBE*) CINNAMATUS. Fr.
in Birch woods. Cord. Cevh.









M.C.C.

AGARICUS (INOCYBE) HAEMACTUS. Berk. & Cooke
 edg. of lawn. Circular H. Gard. Oct. 1882.







pear-scented



C.C.

AGARICUS (*INOCYBE*) PYRIODORUS Fries.
 on the ground. Wycliff Wood, by Ludlow. 1842.



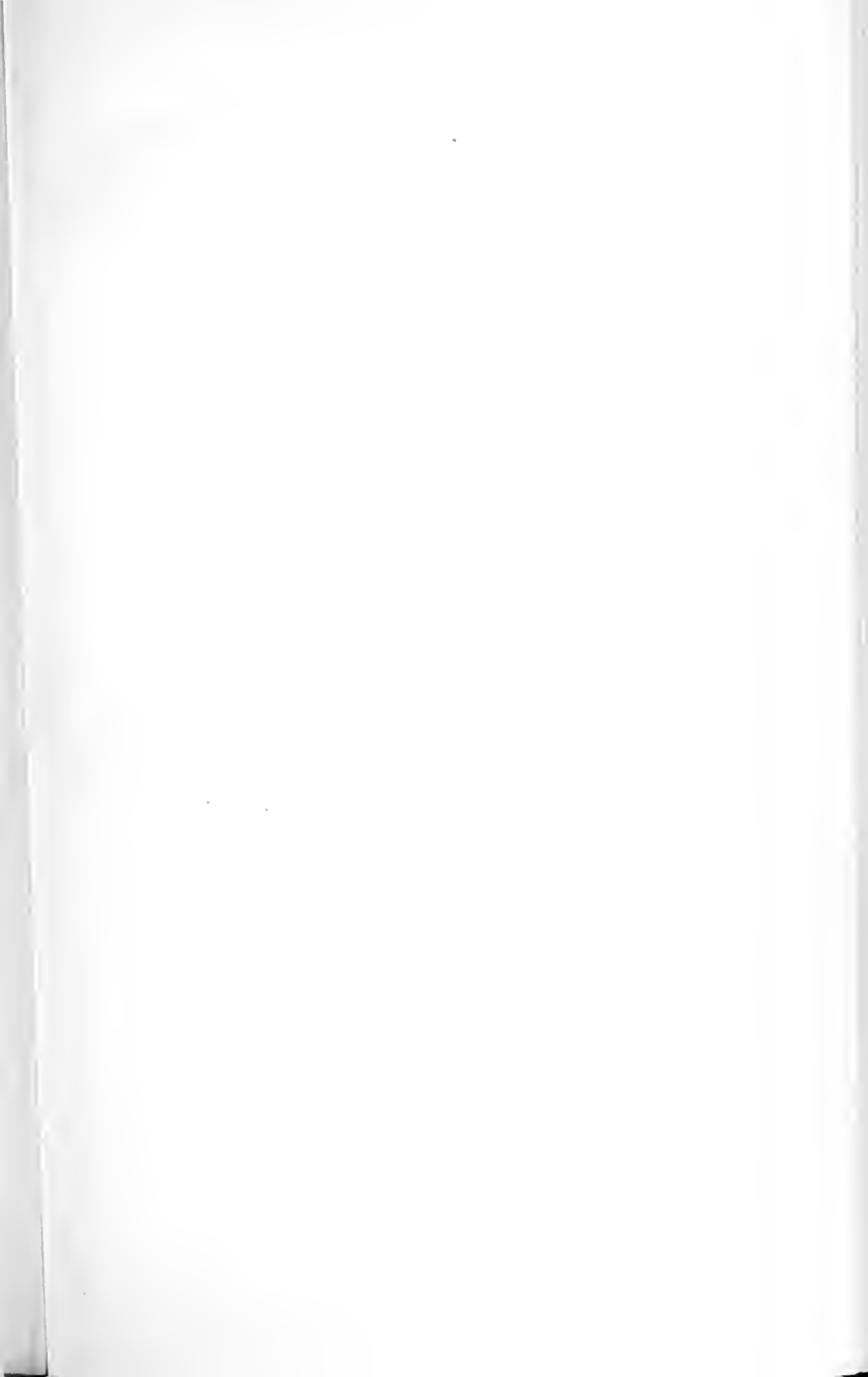

1. 473
I suppose I have no compulsion
to make except that I. v.
Carnates, pl 473 appears to
be only a variety of I. py-
durus, & both often grow-
ing together"

pear-scented



10 X 6

M.C.C.

AGARICUS UNDOLE... TARNATUS *Boisduval*
open spaces a wood, ... Oct. 16, 1884

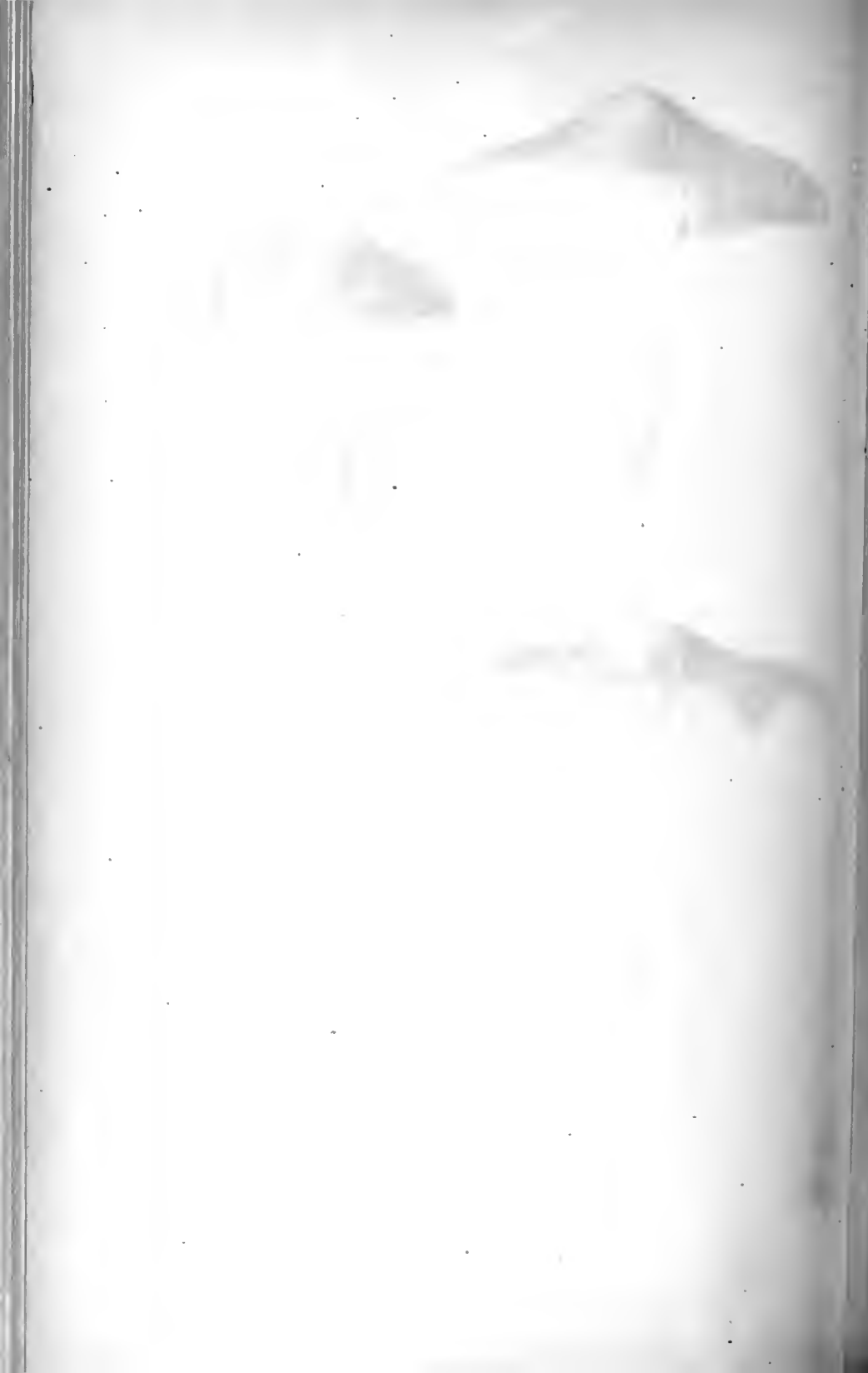

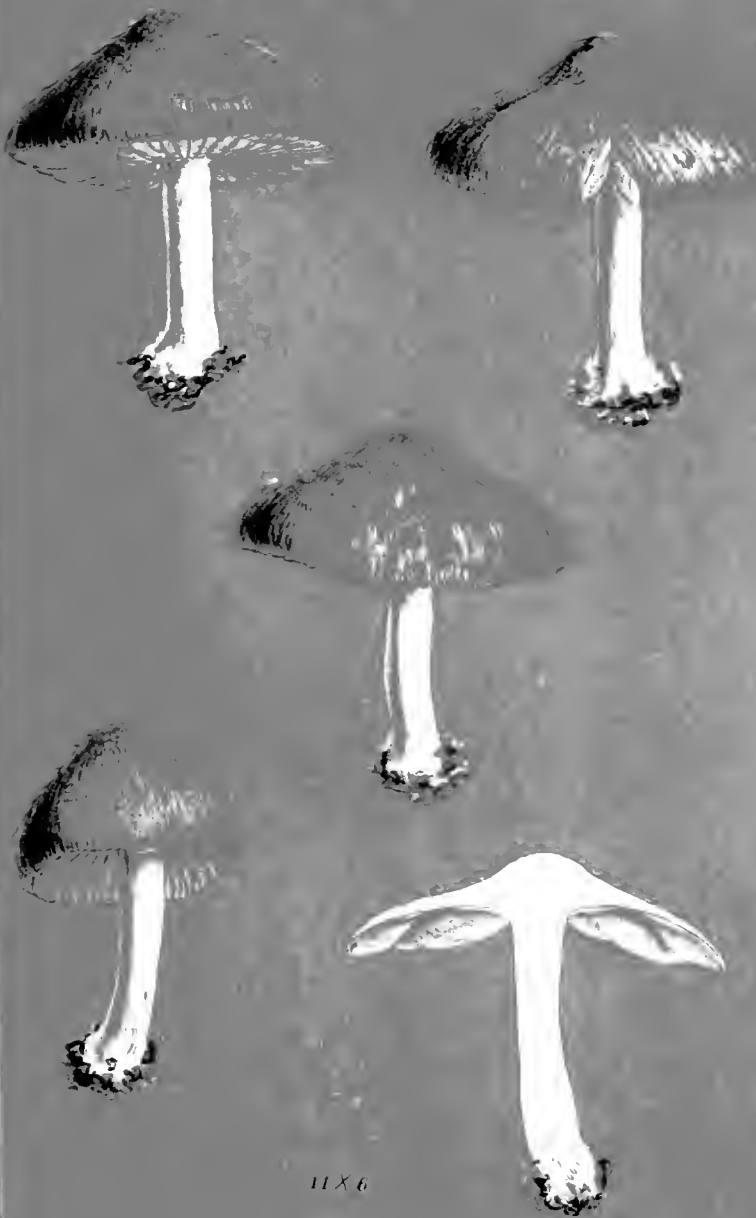

11 X 6

M.C.C.

AGARICUS (*INOCYBE*) SCABER. *Fries.*
on the ground in woods. Lillieshall.



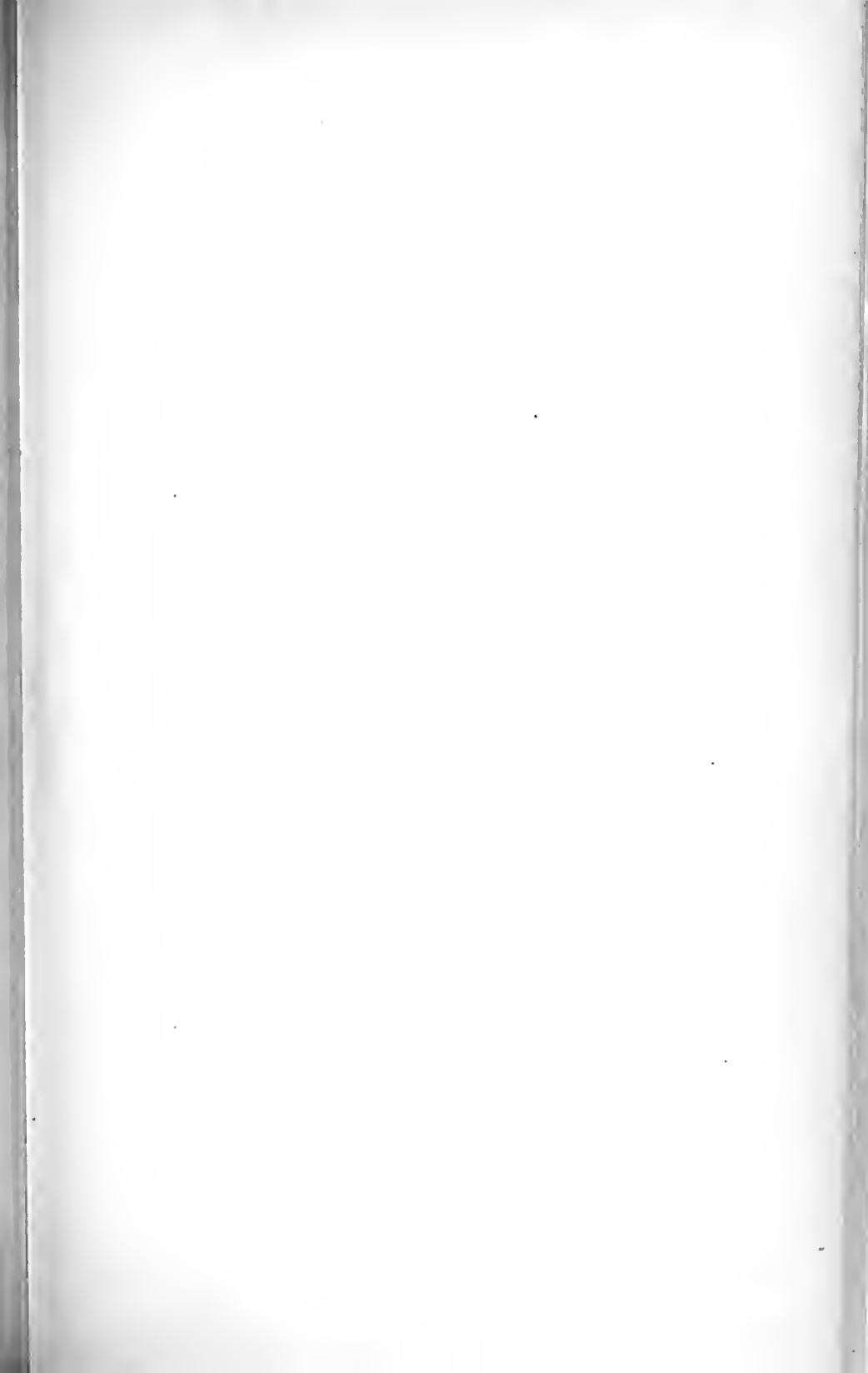



484

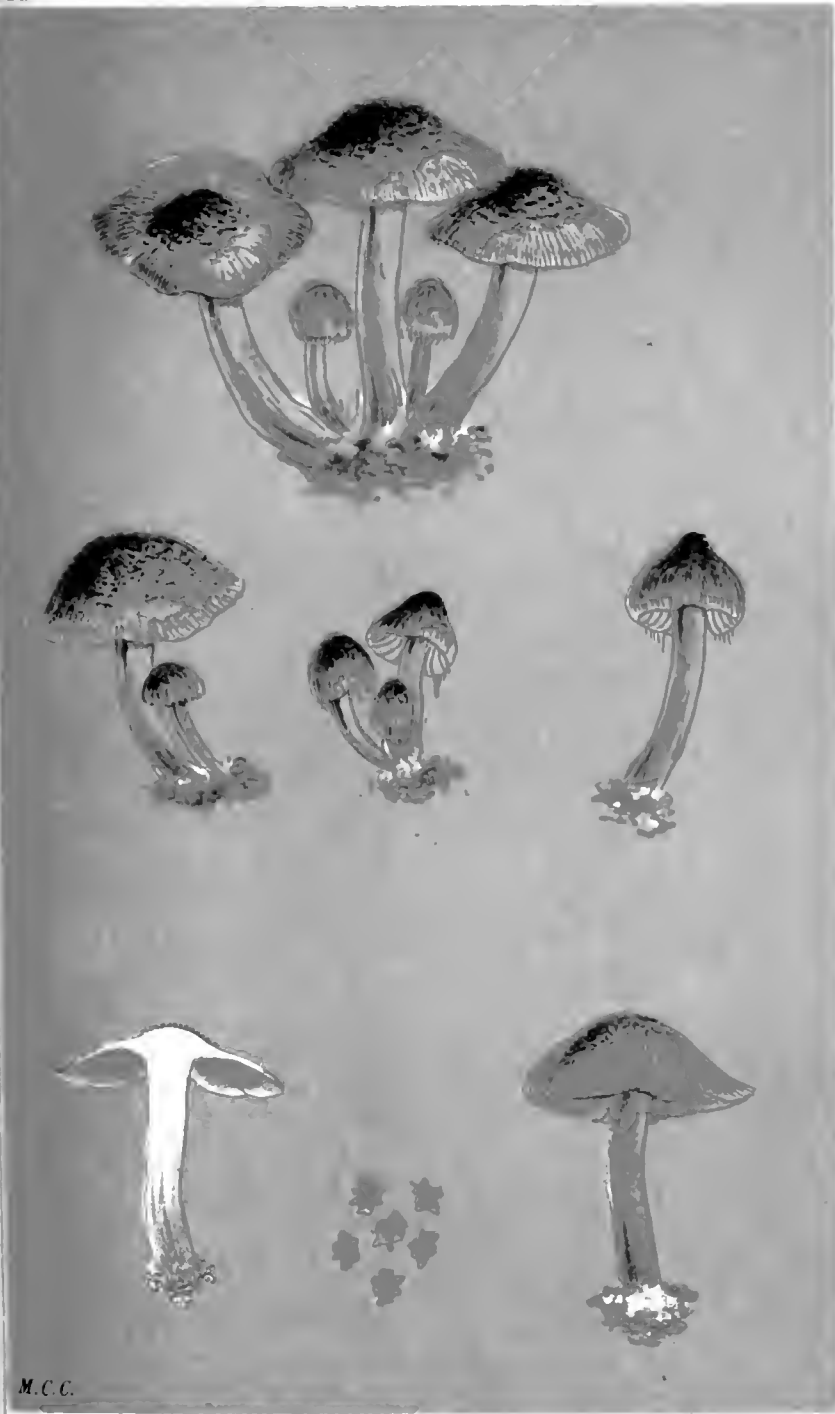

M.C.C.

AGARICUS (AUDIABE) MARITIMUS. Fr.
by cordis h. in Epping Forest. Cuckoo pits. Oct. 1883

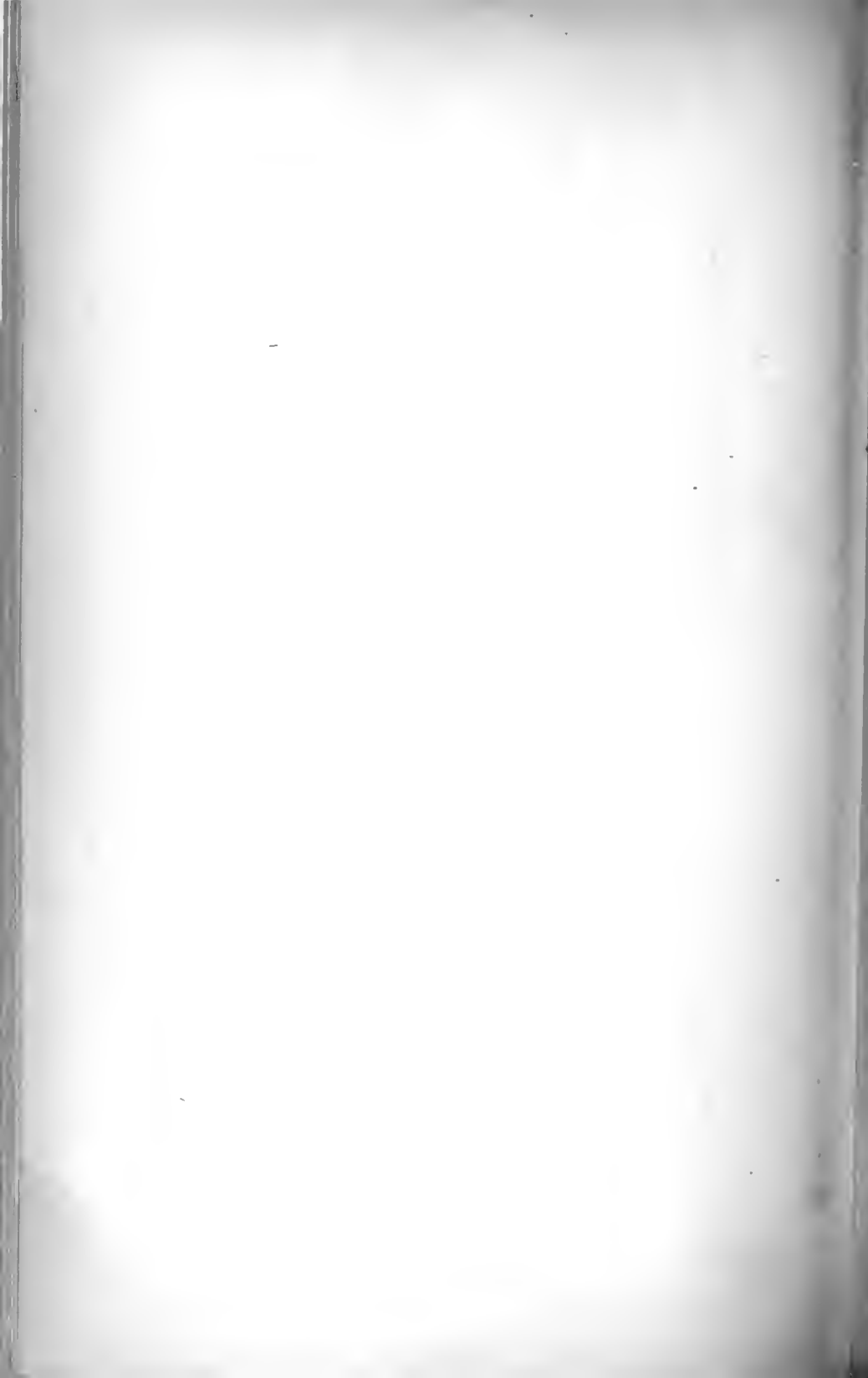

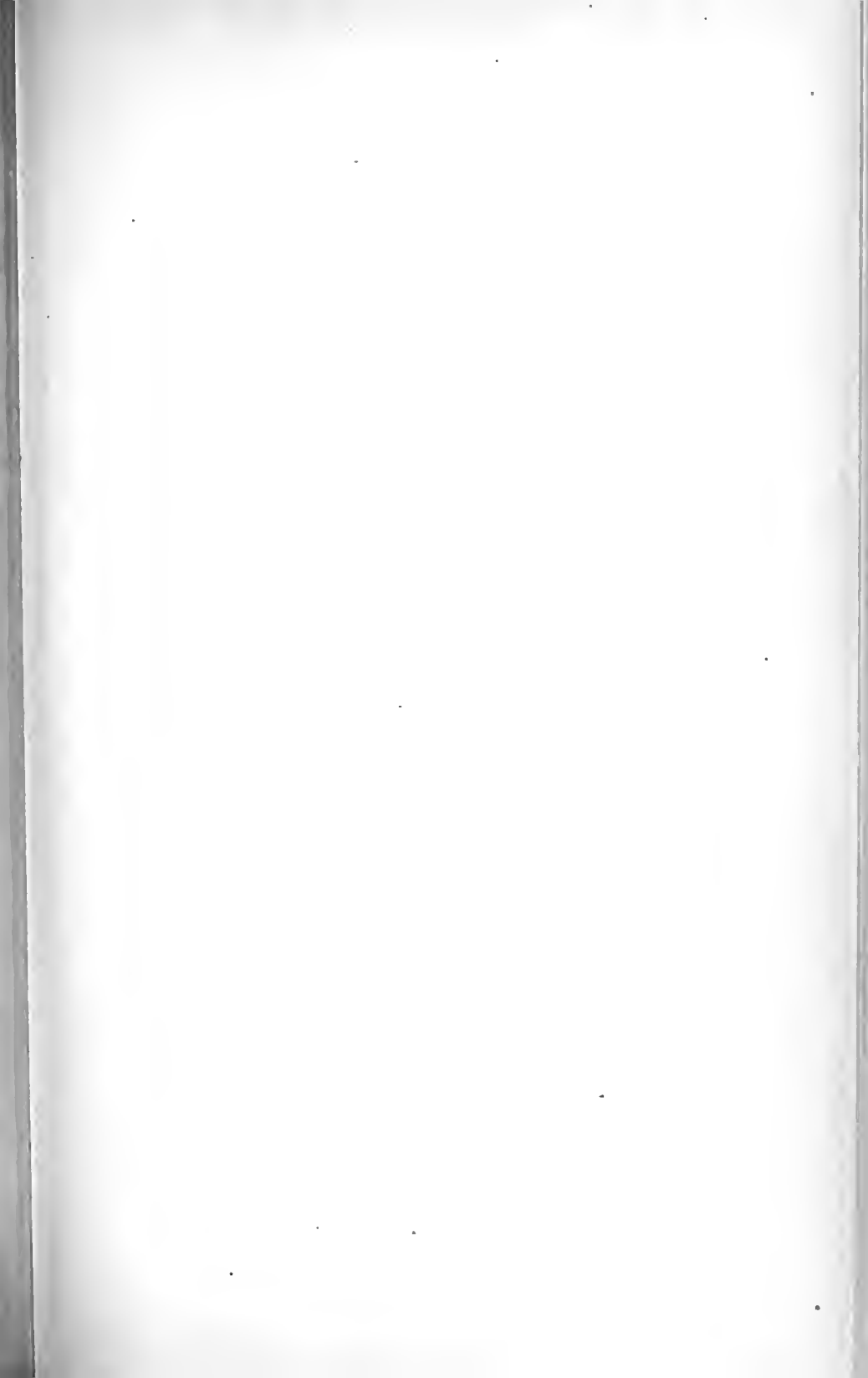





12 X 6

M.C.C.

AGARICUS (INOCYBE) LACERUS. *Fries.*
by the side of paths. *Epping Forest.*





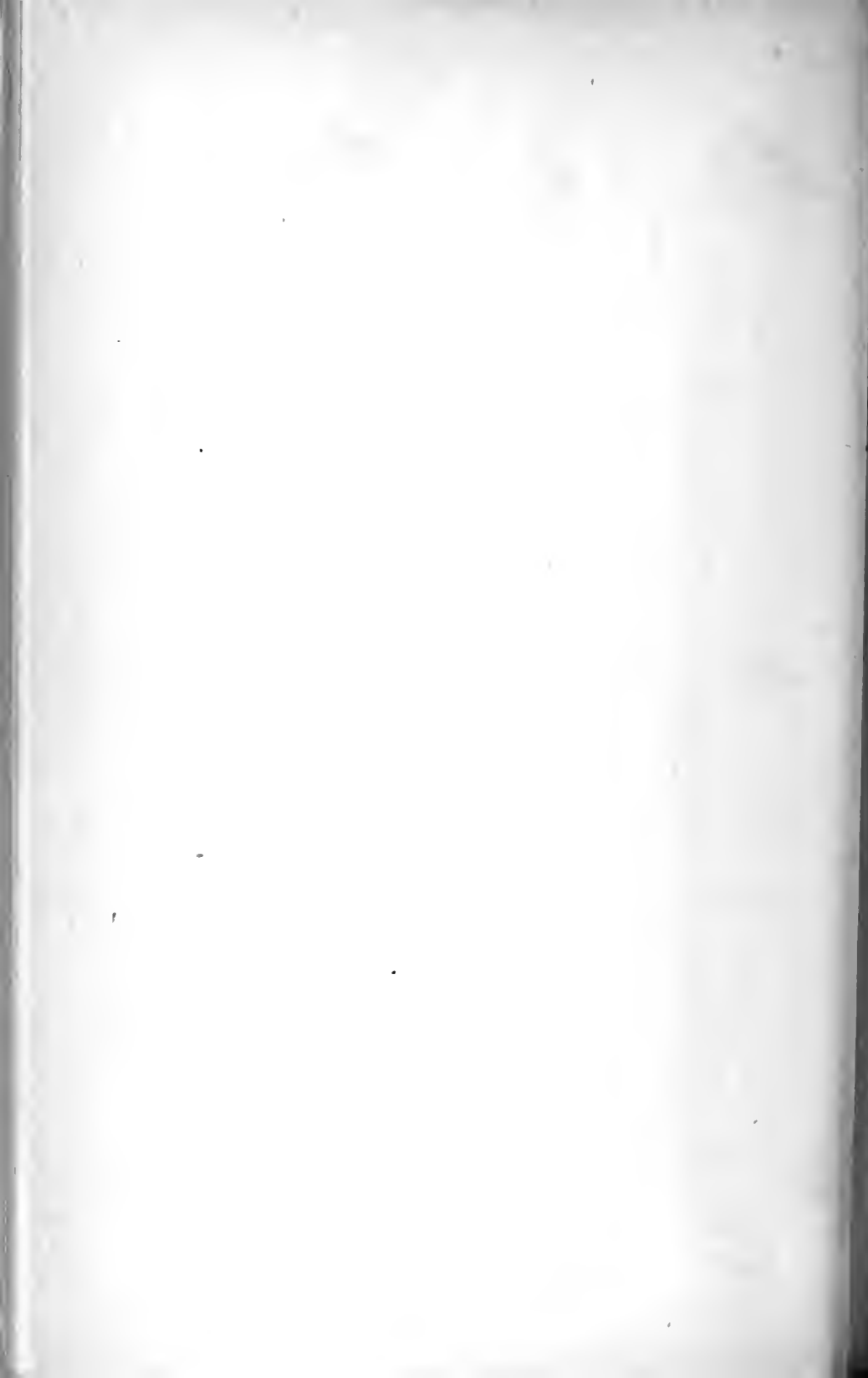

odour mealy

M.J.B.

M.C.C.

AGARICUS (INOCYBE) FLOCCULOSUS. Berk
amongst grass. Lyndhurst, Hants. Oct., 1853.

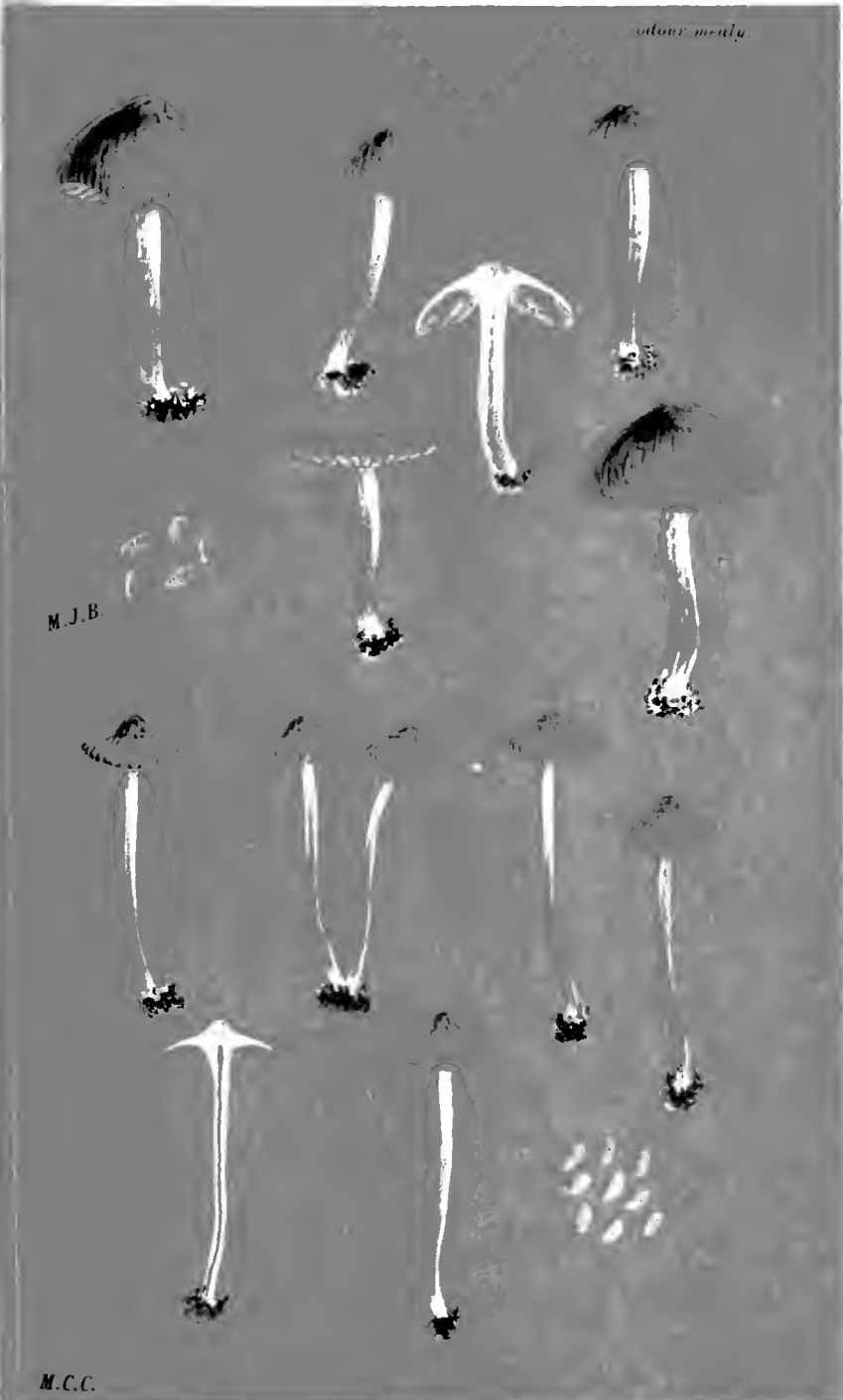









M.C.C.

AGARICUS (INOCYBE) BONGARDII. Fries.
on the ground, near Bristol. Oct. 1883



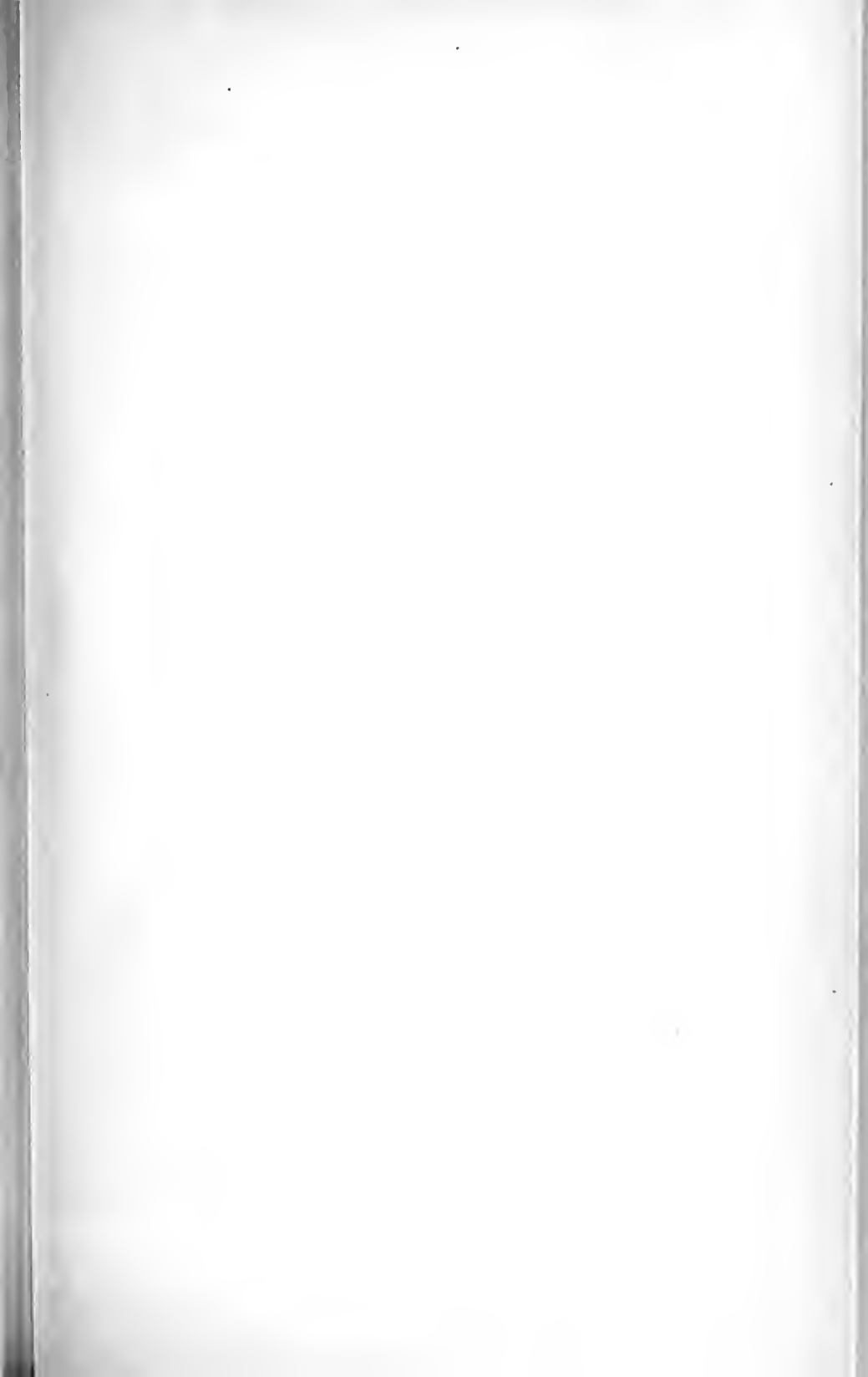





AGARICUS (INOCYBE) MUTICUS. *Fries*
in shady woods - Cool Cork. 1583









A

forma gracilis.



B

forma robusta.



V.C.C.

AGARICUS (*INOCYBE*) CARPTUS. Scop.
in woods. Lyndhurst, &c.



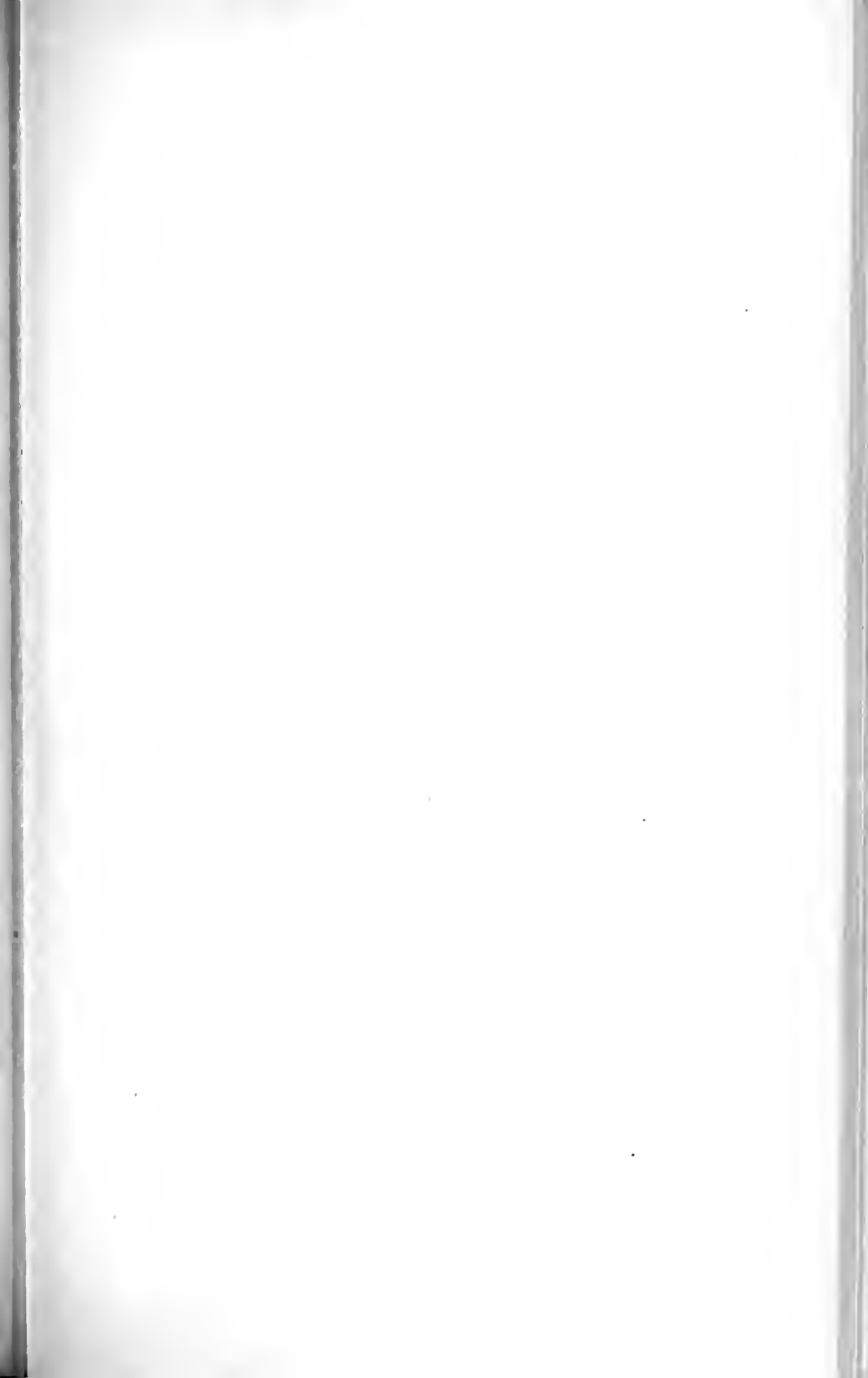



720



f.c.c.

10 X 6

AGARICUS (INOCYBE) DEGLUBENS. *Fries.*
in pine woods. Northamptonshire. Sept., 1879.



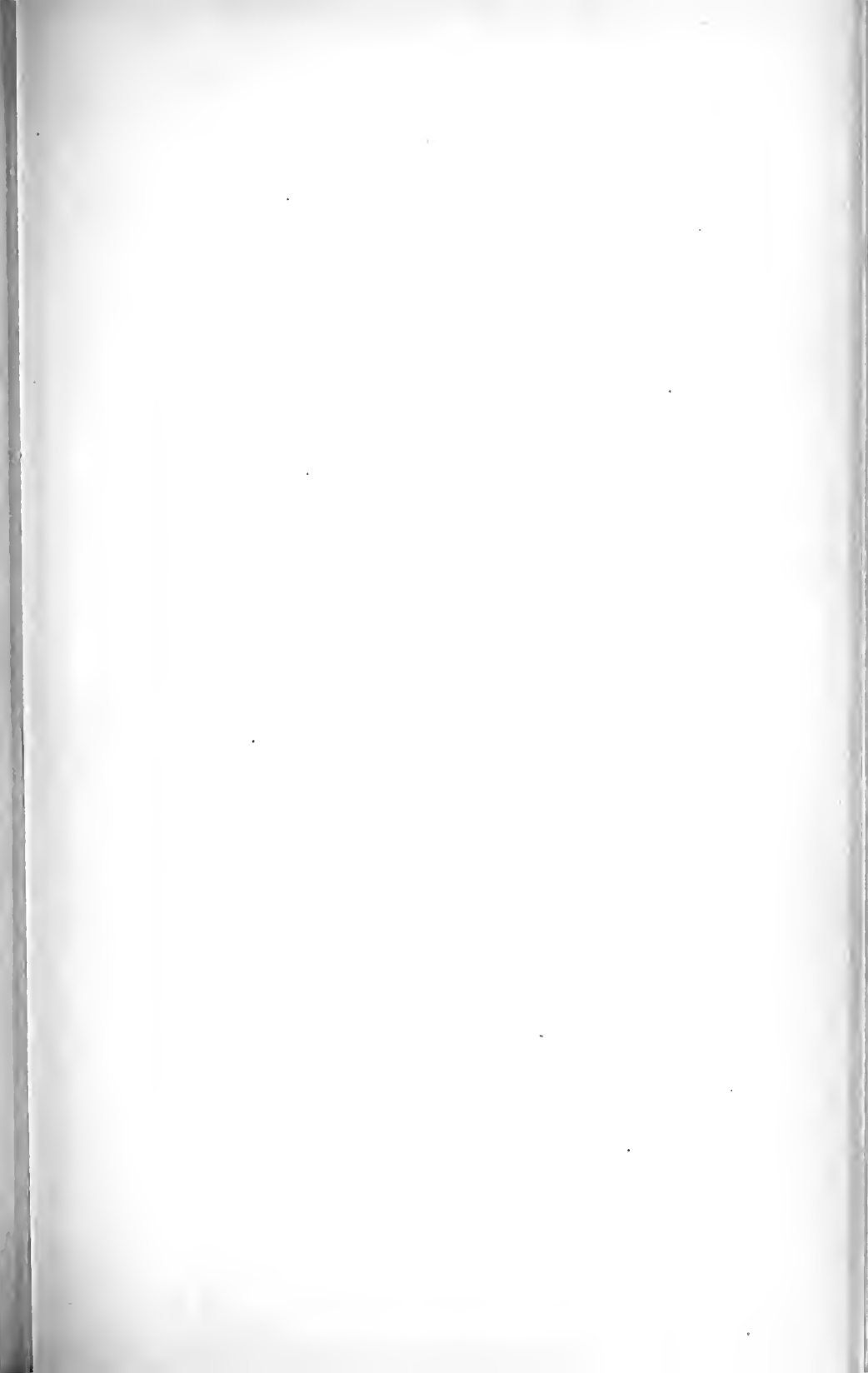



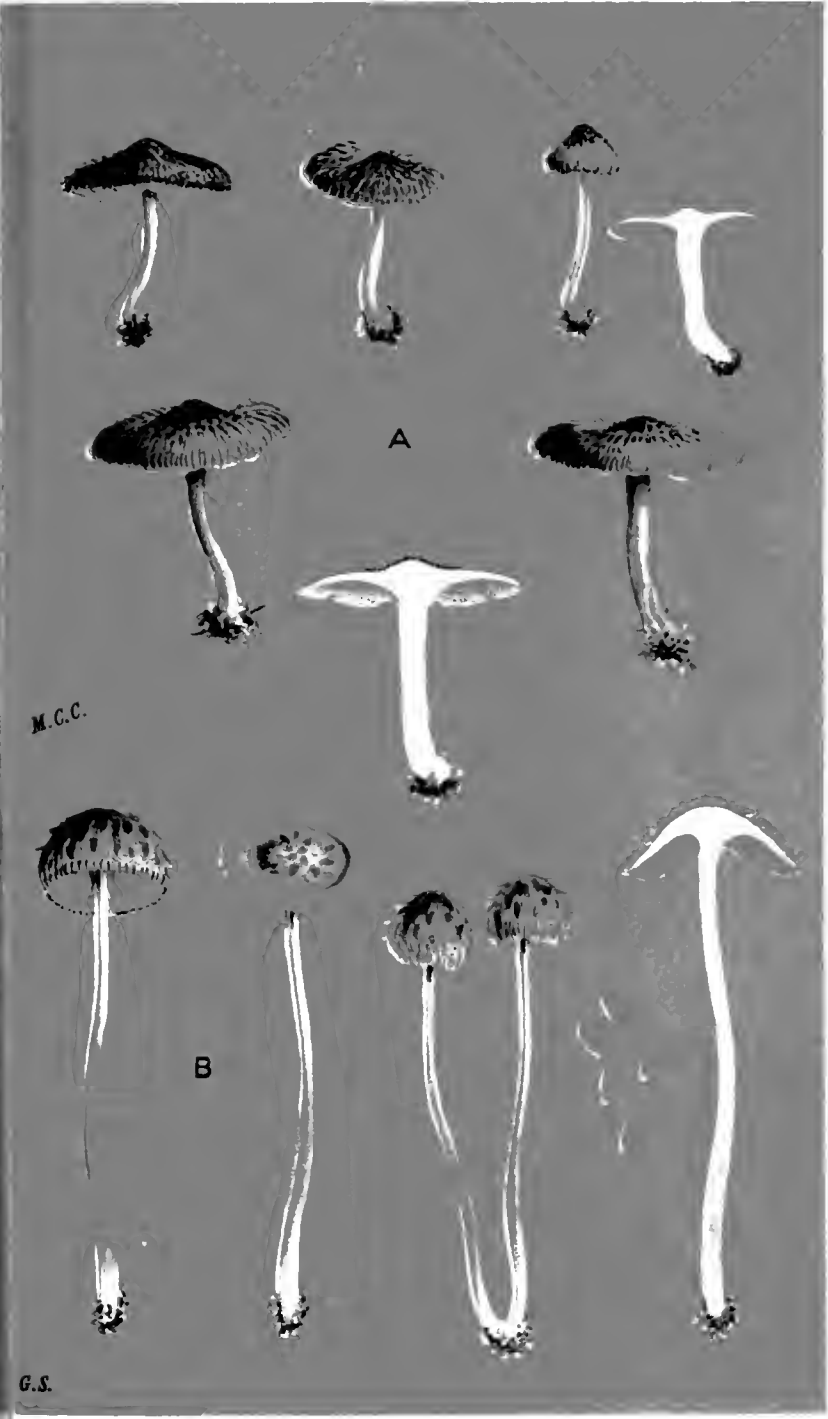

A

B

M.C.C.

G.S.

AGARICUS (*INOCYBE*) OBSCURUS. Pers.
 on the ground. (A) Credinbill. Sept. 1882. (B) variety.



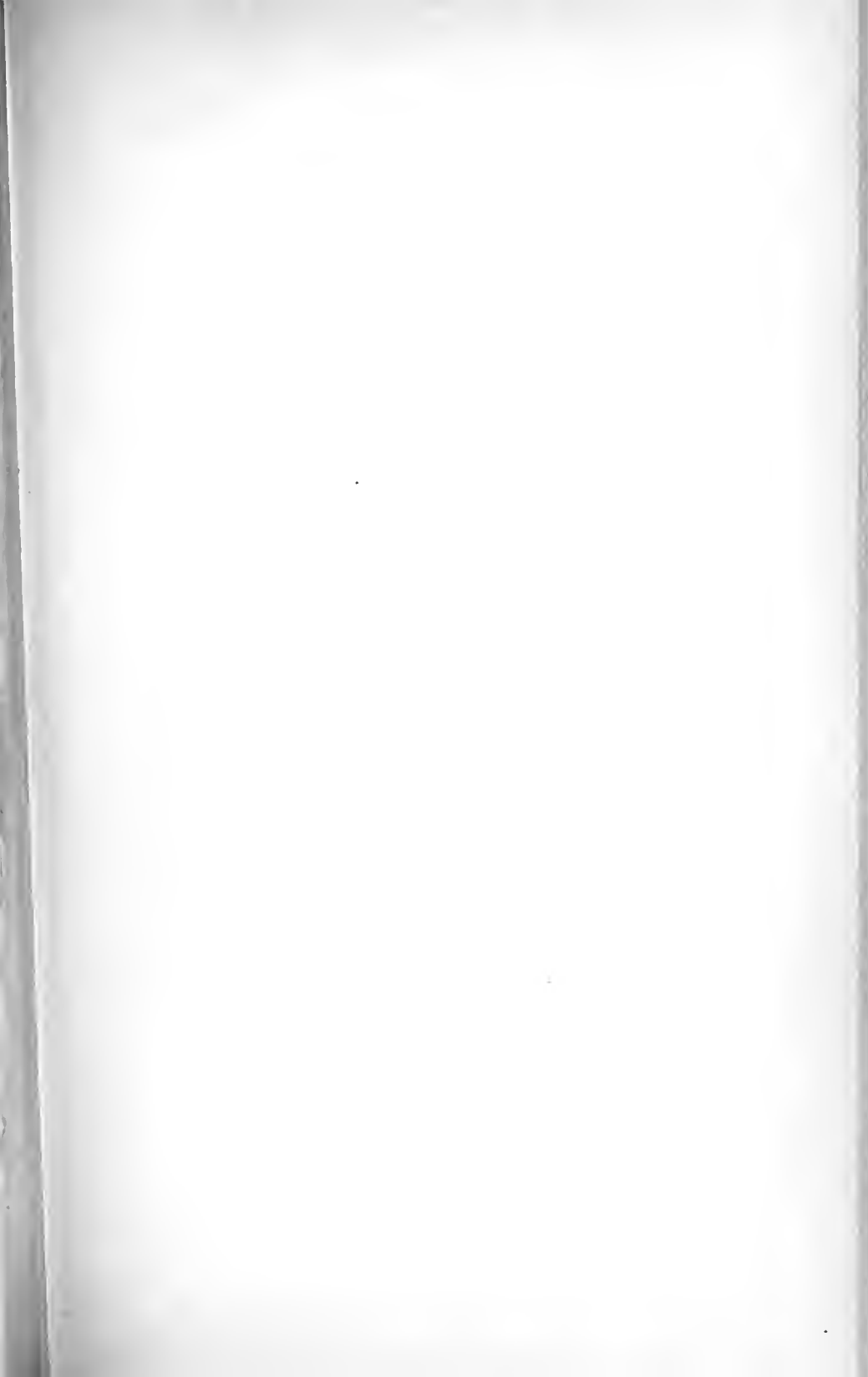





M. C. C.

= *Ag. Huokeri*. Kl.

AGARICUS (MORI) ECHINATUS Roth.

on the ground, Sutton Park and Kenwood, O. L., 1883.



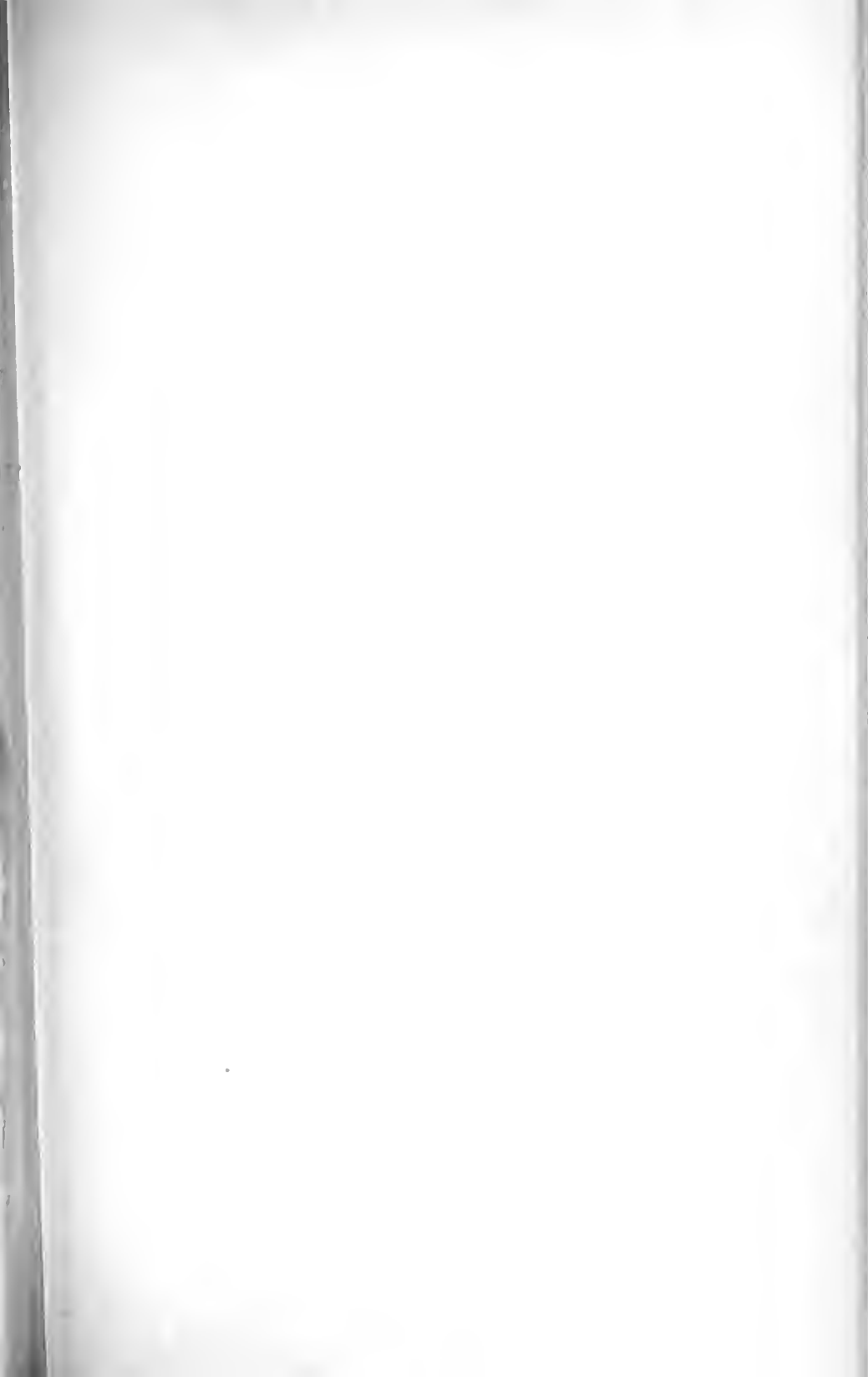



423



gills serrate

W.G.S.

AGARICUS *INDOCIBE* SCHISTUS C. W. R. S. P. L.
 on *Lepa* *Schistocarya* May, 1871.









12-14 x 6

after Sowerby

AGARICUS (INOCYBE) FIBROSUS. *Sow.*
 in woods. Keynston Wood, Dorset. 1808



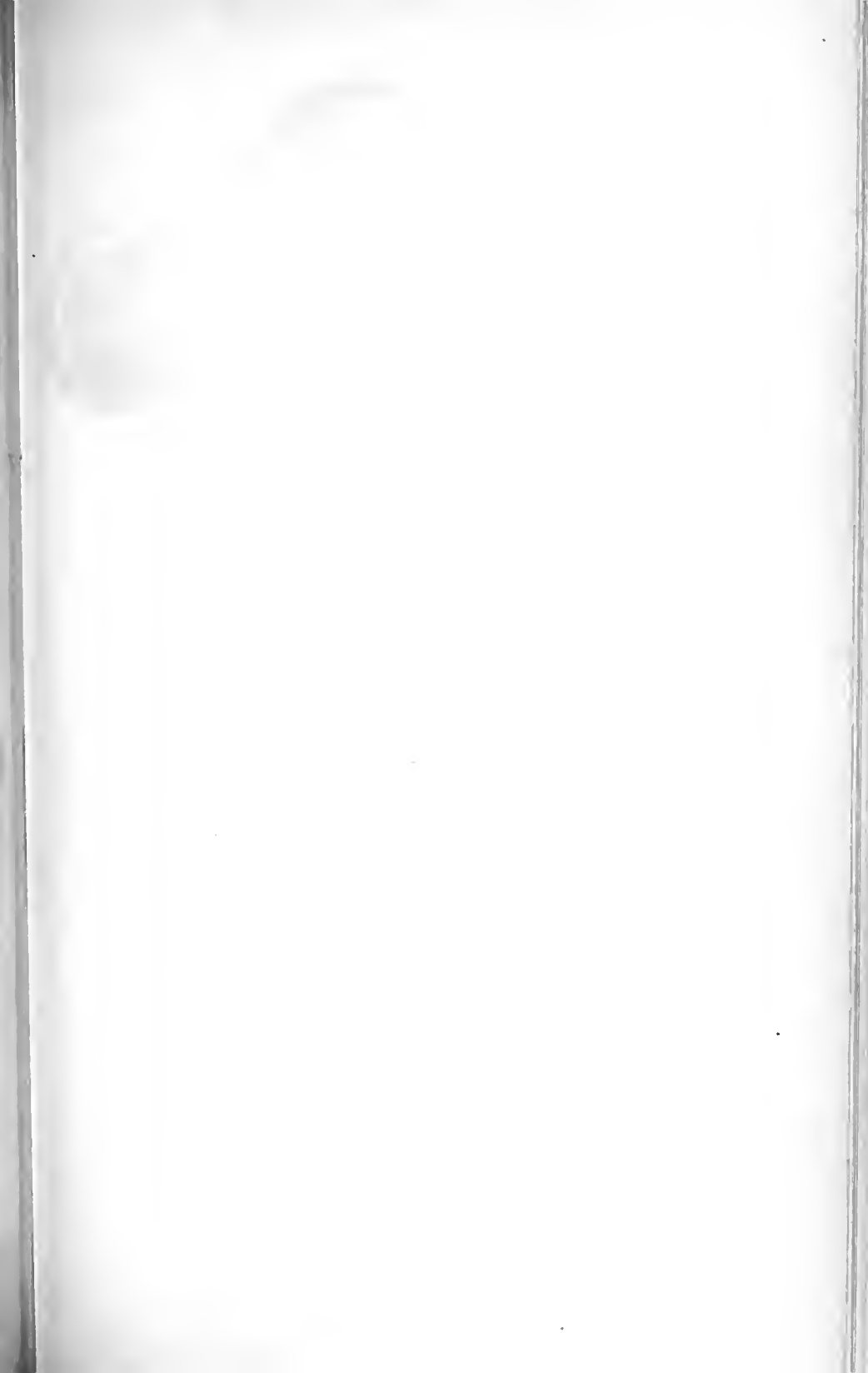



425



6 X 4

M.C.C.

AGARICUS (NOCYBE) PHAEOCEPHALUS Bull.
 on the ground in pine woods. Scotland. 1882.



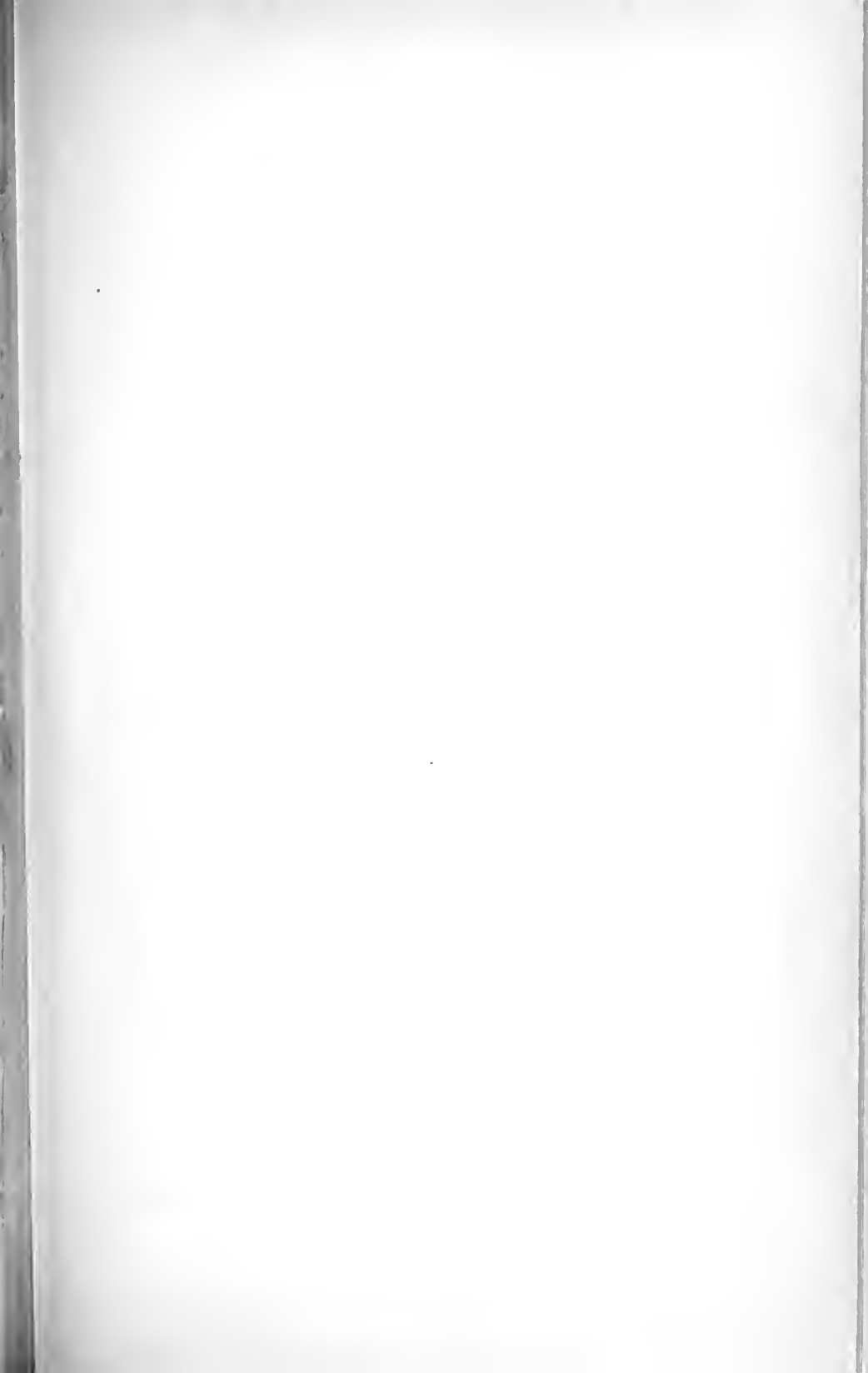

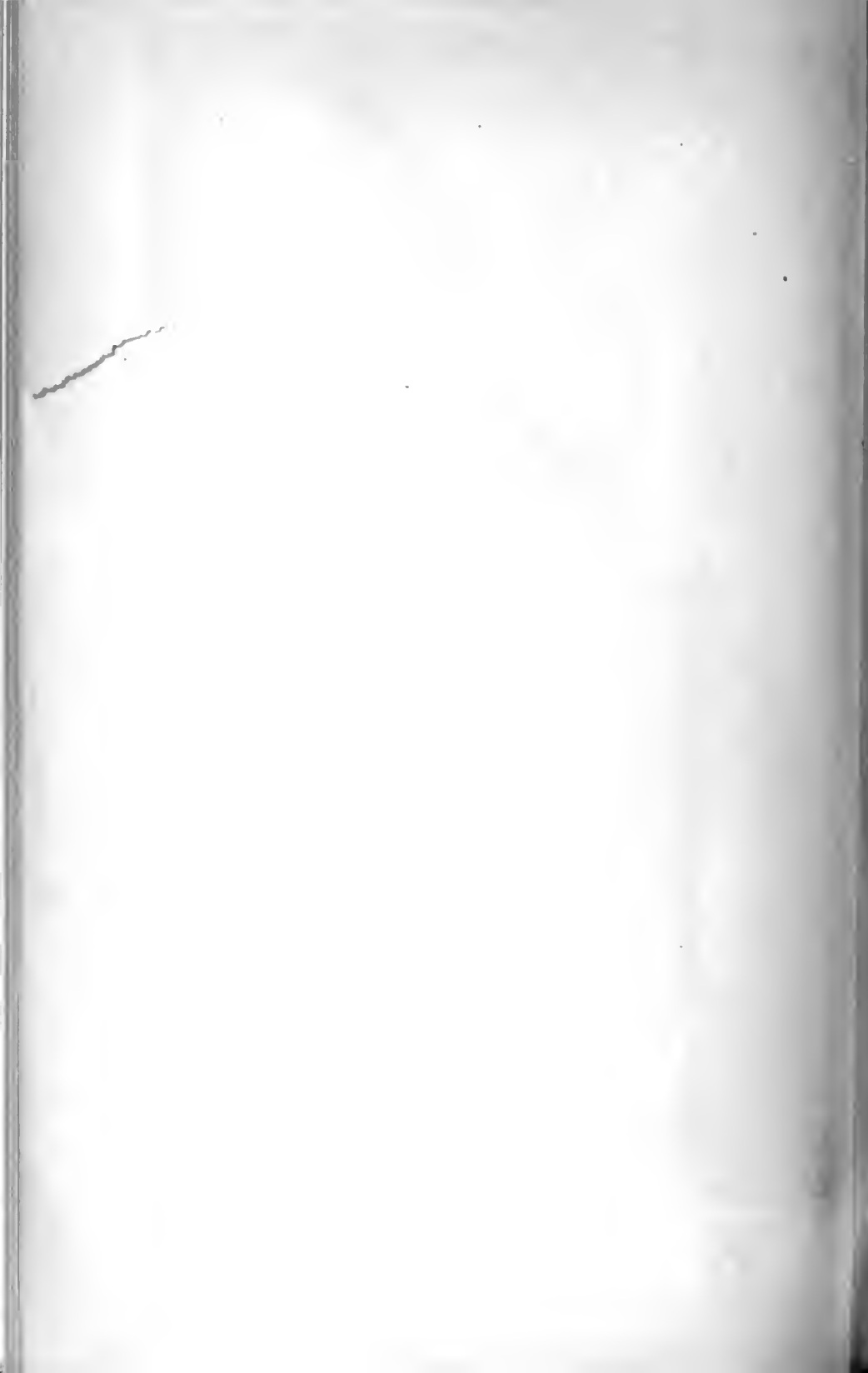



M.C.C.

AGARICUS (*INOCYBE*) FASTIGIATUS *Schaff*
amongst dead leaves. Denebor Camp Oct., 1882







427

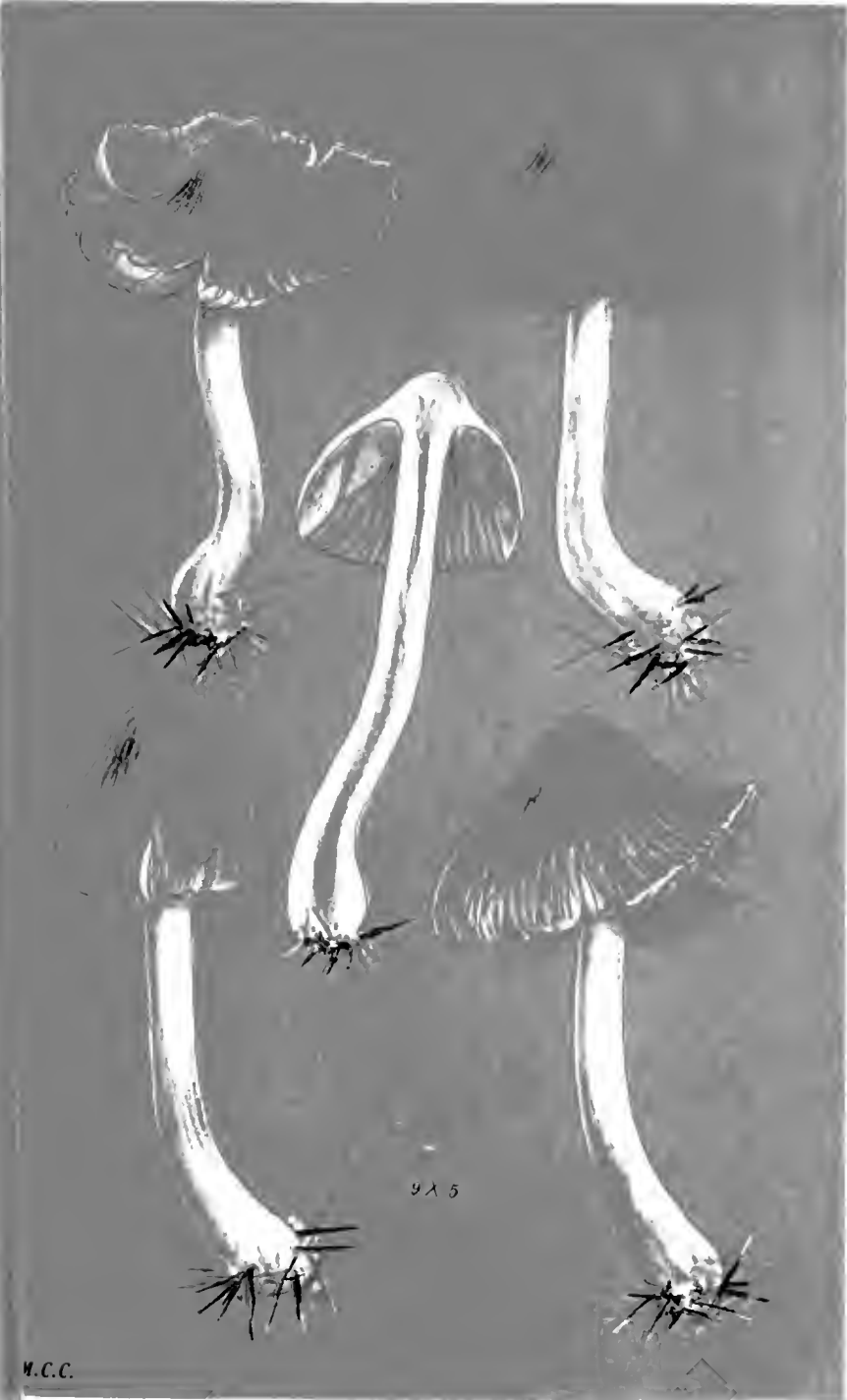

AGARICUS (INOCYBE) HIULCUS. Fries.
on the ground in pine woods.



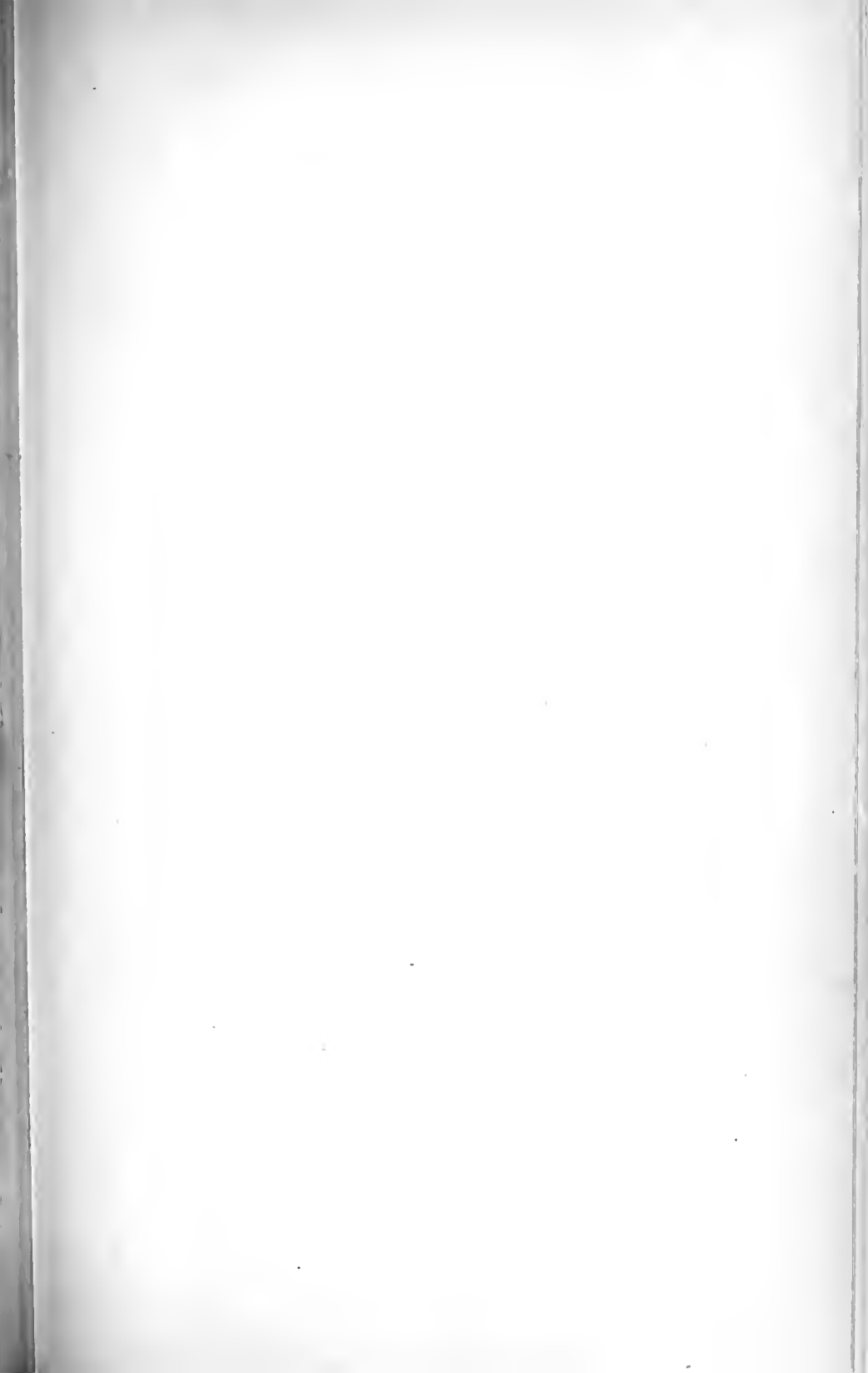





11 X 6

AGARICUS (INOCYBE) CURREYI. Berk.
 in grassy places. Weybridge, 1851.









AGARICUS (*INOCYBE*) RIMOSUS *Bull*
on the ground, Dordox, Oct., 1881



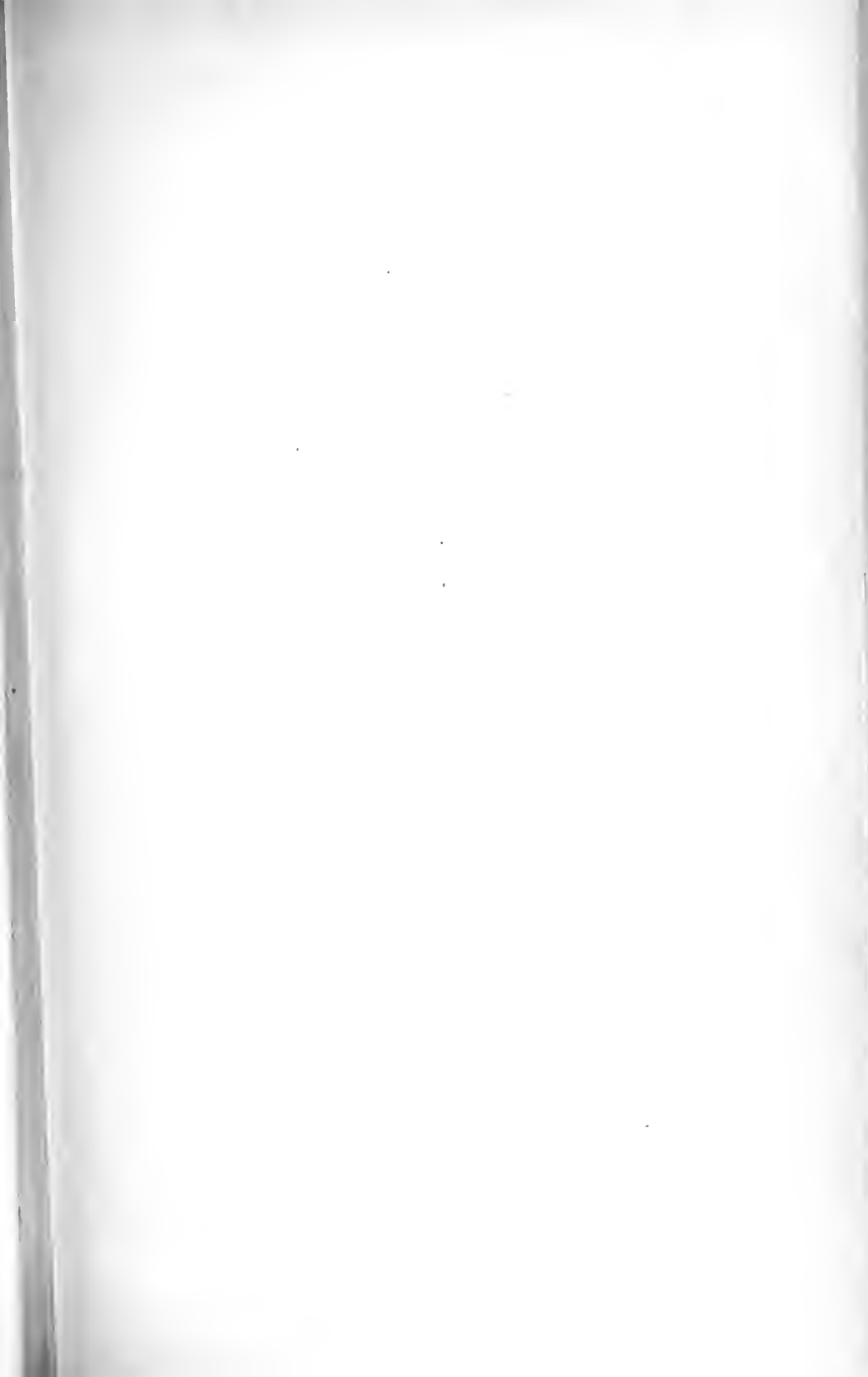





M.C.C.

AGARICUS (INOCYBE) ASTEROSPORUS *Quét.*
on the ground. Dinedor Oct., 1881



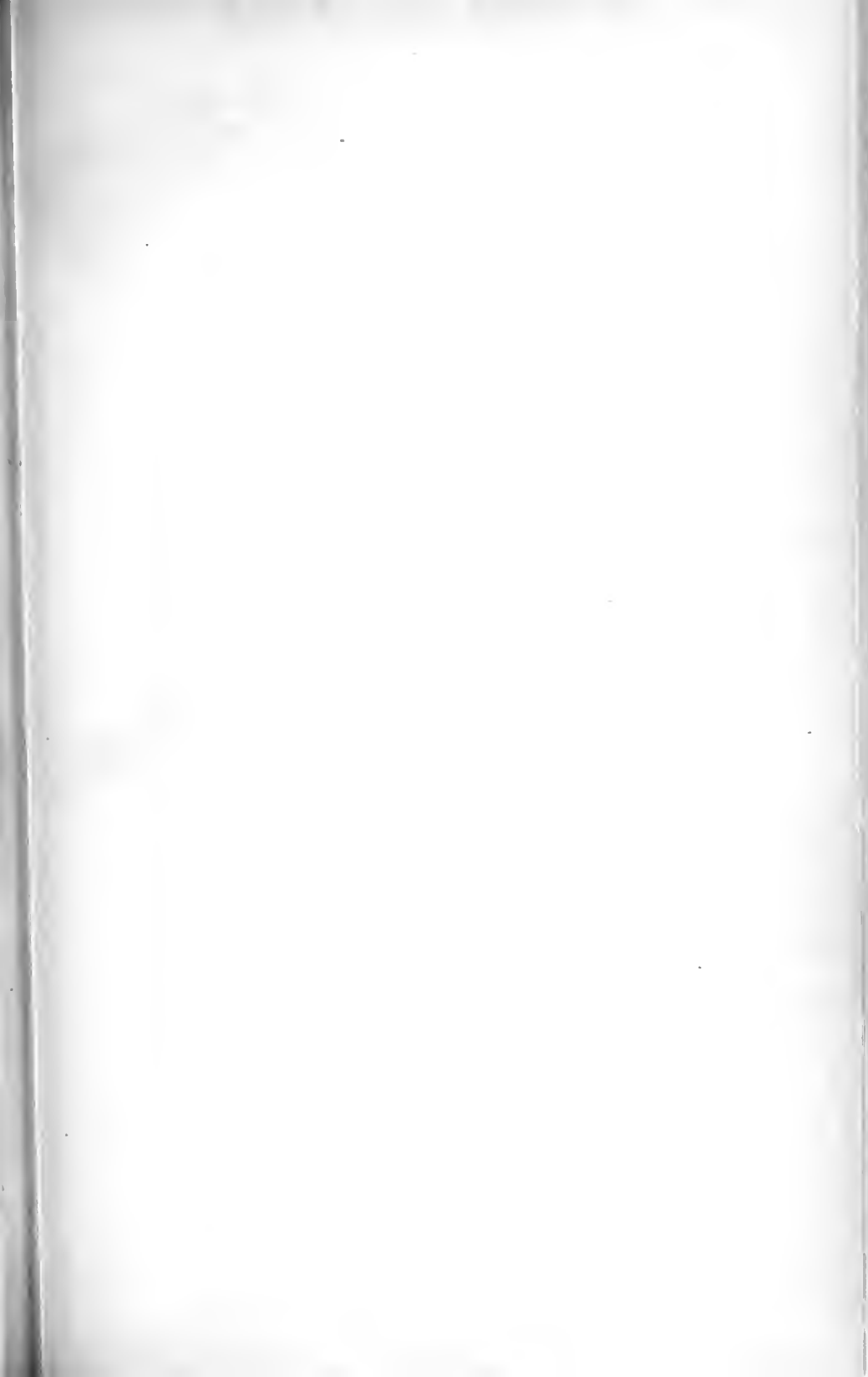





M.J.B.

M.C.C.

AGARICUS (*INOCYBE*) EUTHELES. B. & B.
 on ground in woods, near Hereford. Oct., 1879



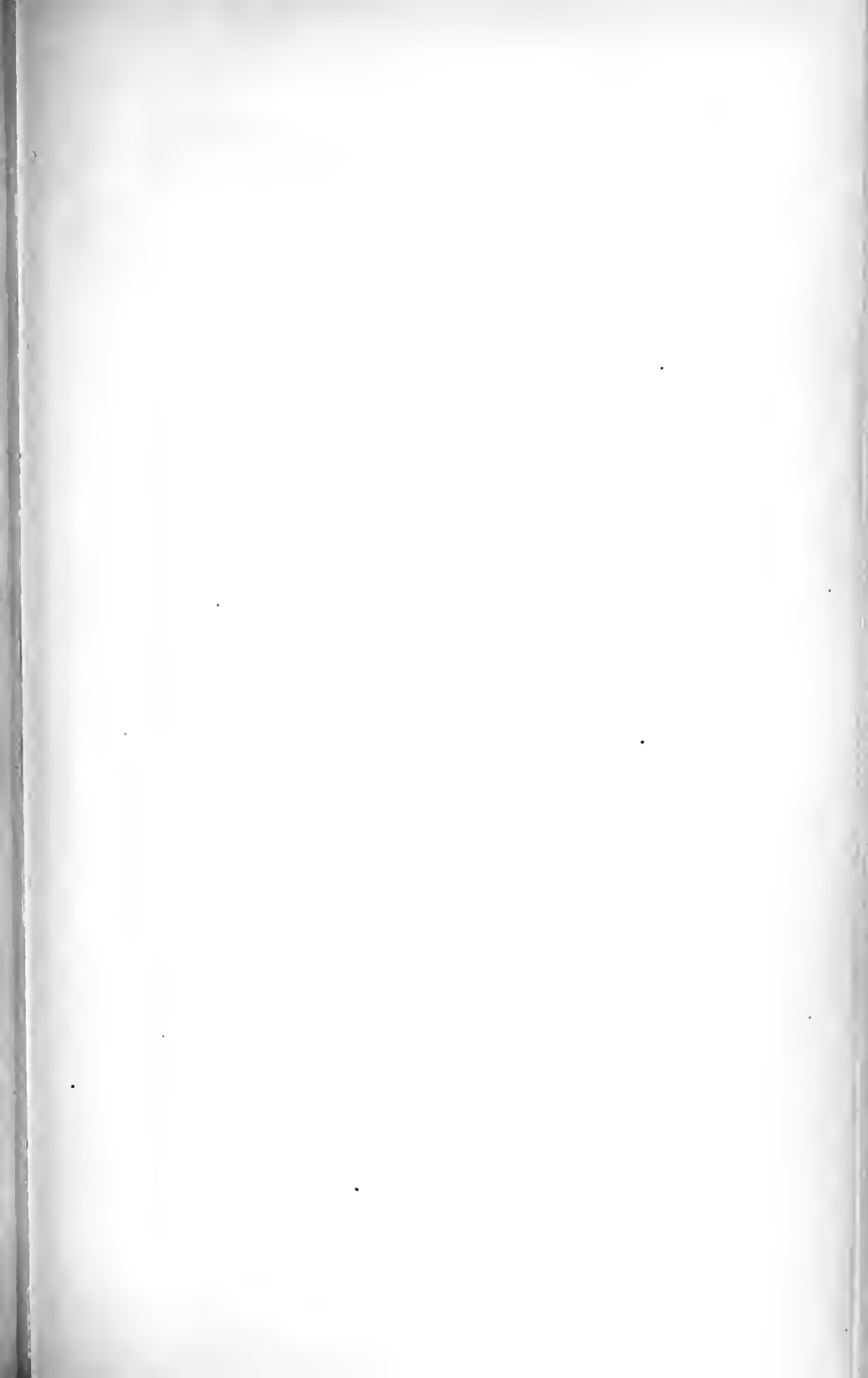



120



Herb. M.J.B.

AGARICUS (INOCYBE) MARGARITISPOPA. Berk.
on the ground. Cord Cock. Oct. 1876.









C.C.

AGARICUS MUCISE-DISTRICTUS (MONT.)
 IN MONTAGNI, *Champs. France*, 1852.



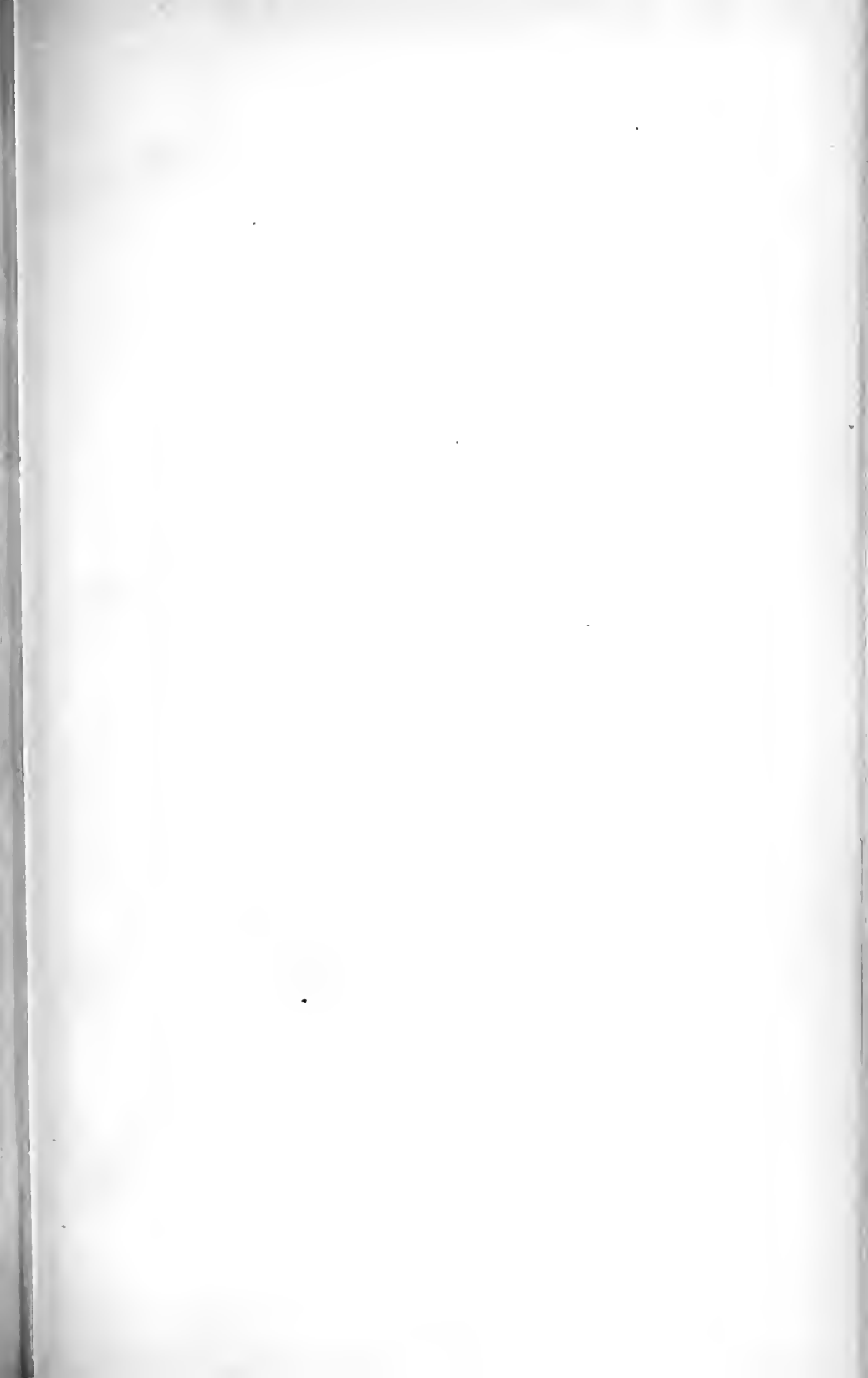



pileus silky, dry.



G.M.

AGARICUS (INOCYBE) PERBREVIS. *Weinm*
in woods. Near Scarborough, Yorks.







435-



AGARICUS (*INOCYBE*) *DESCISSUS*. *Fries*
on charred ground. Somersetshire



AGARICUS (*INOCYBE*) *TRINII*. *Wanam.*
in grassy places. Forster. N.B.

clove scented.







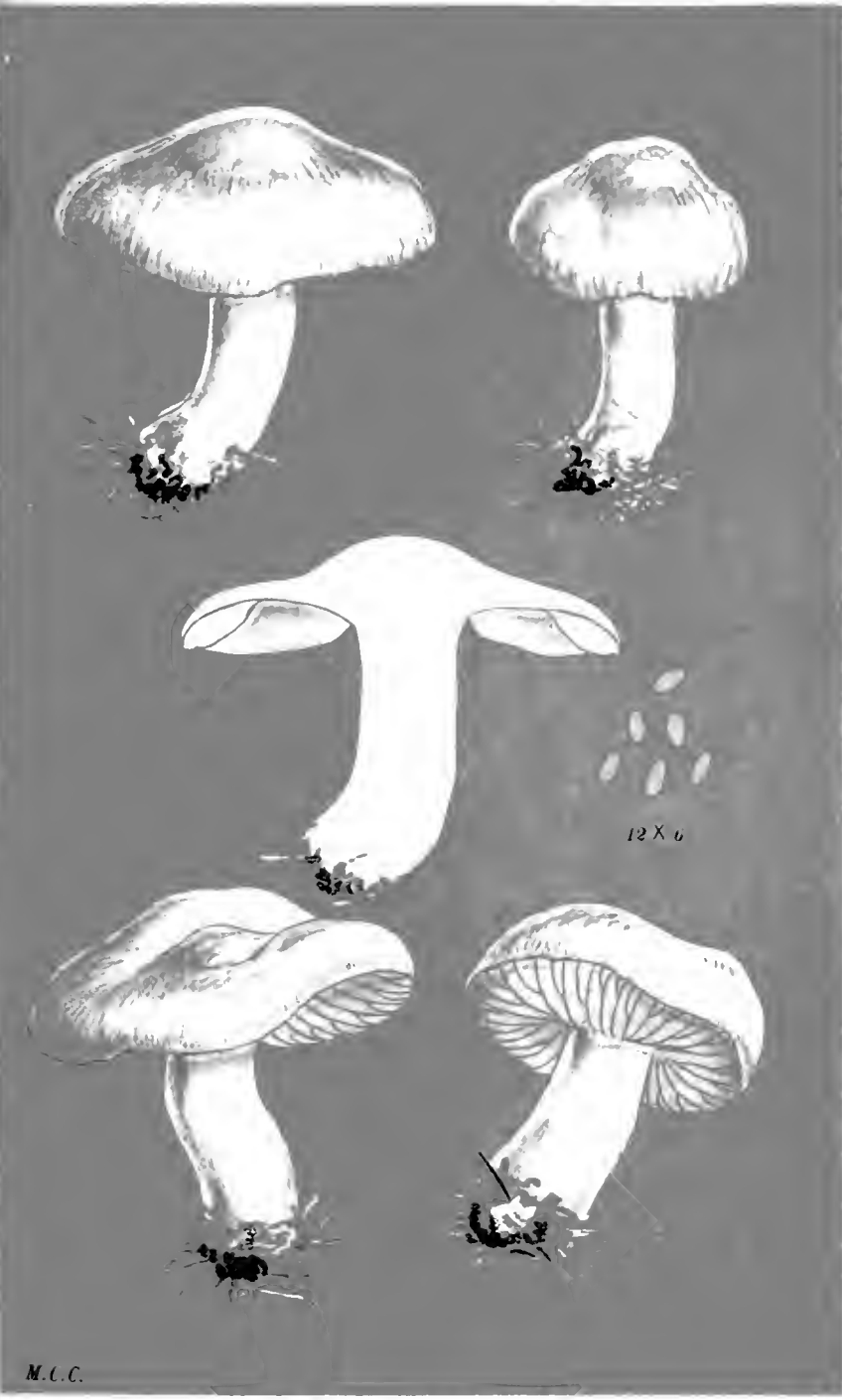

M.C.C.

AGARICUS (*INOCYBE*) SAMBUCINUS. Fries.

in pine woods, near Ascol. 1882.



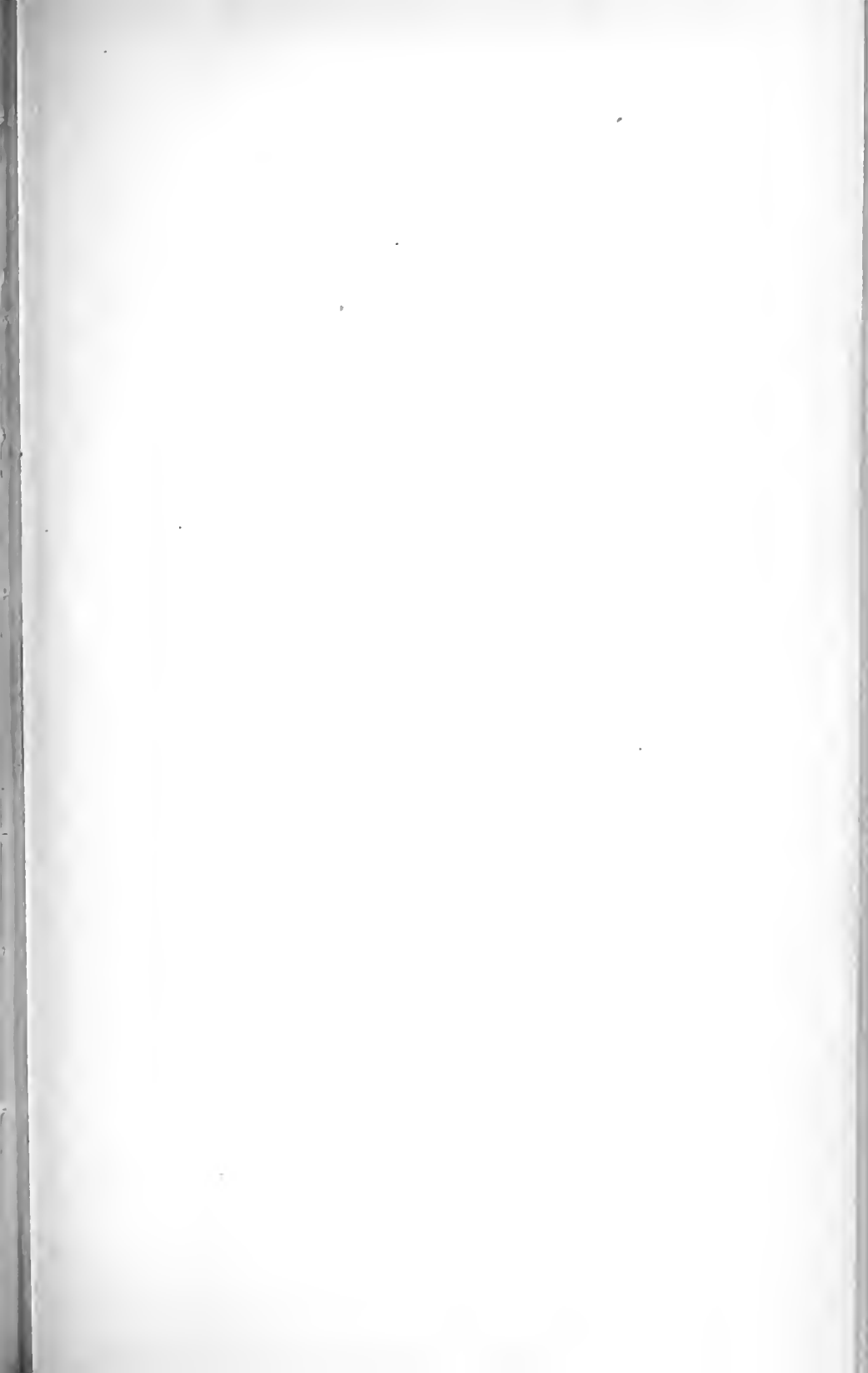





E. B.

AGARICUS INDUTUS. CÆSARIATUS Fries
under Beech-trees. Sept., 1882





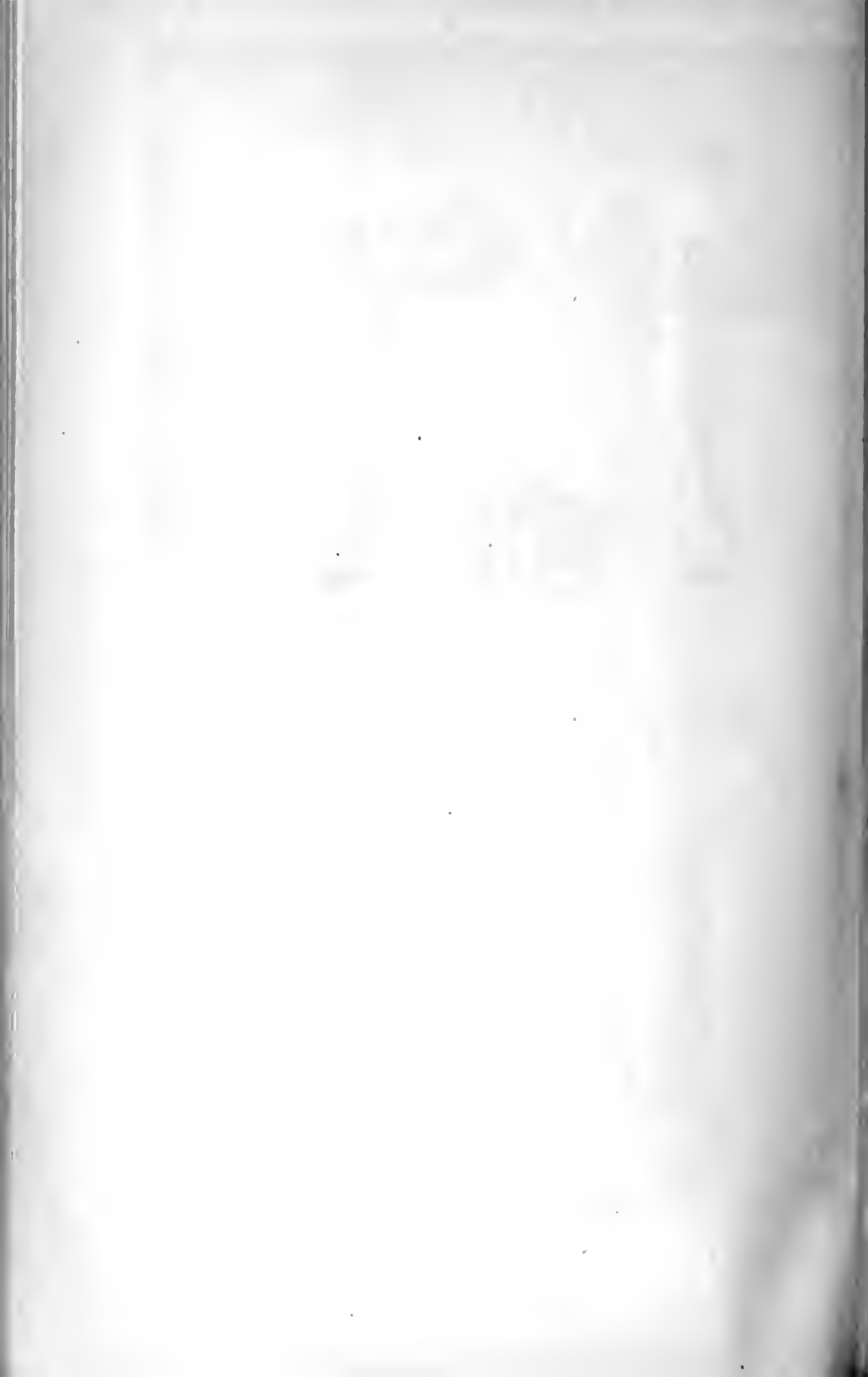



AGARICUS (*INOCYBE*) SINDONIUS. *Fries.*

in moist woods. Lyndhurst. 1853.

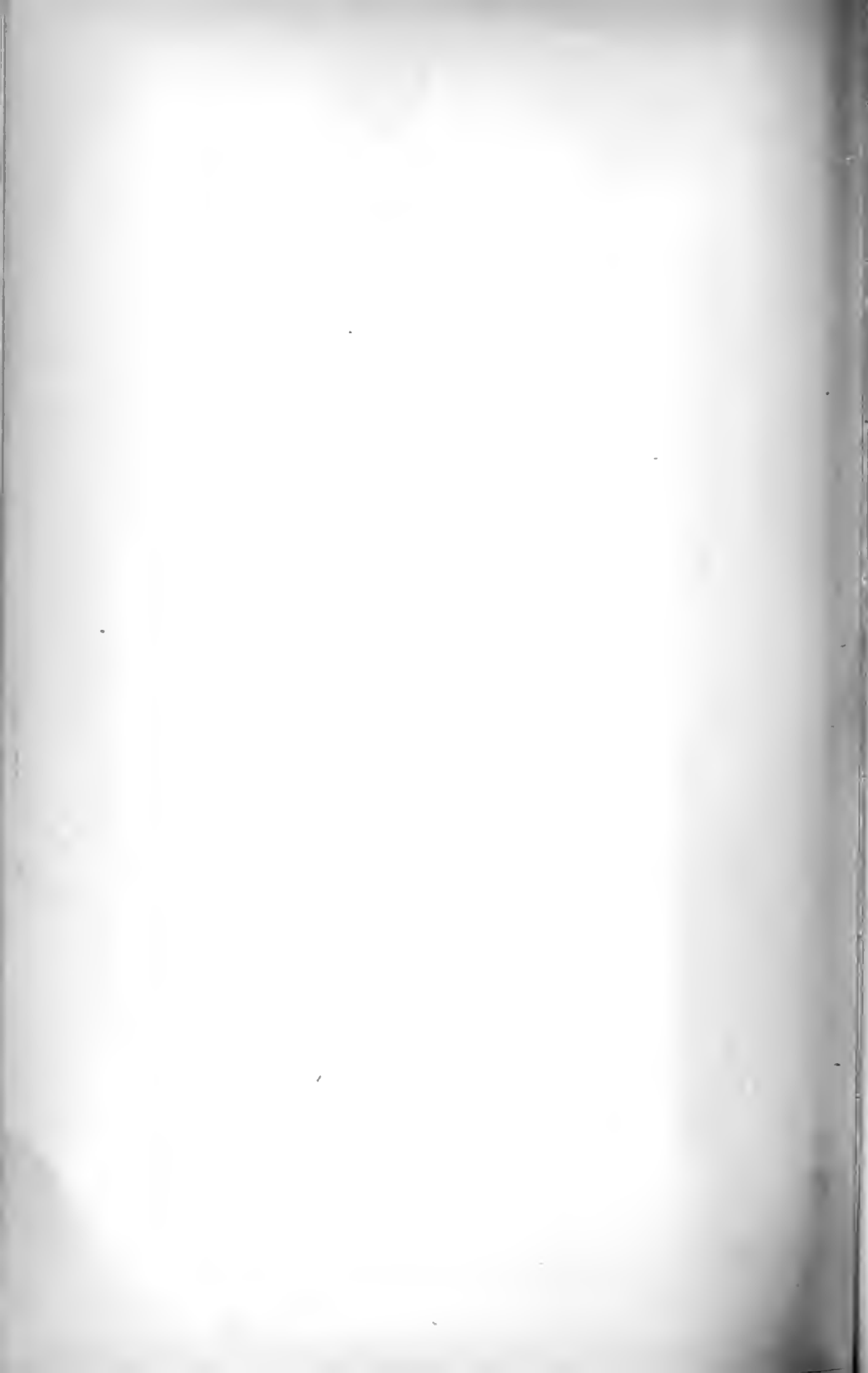



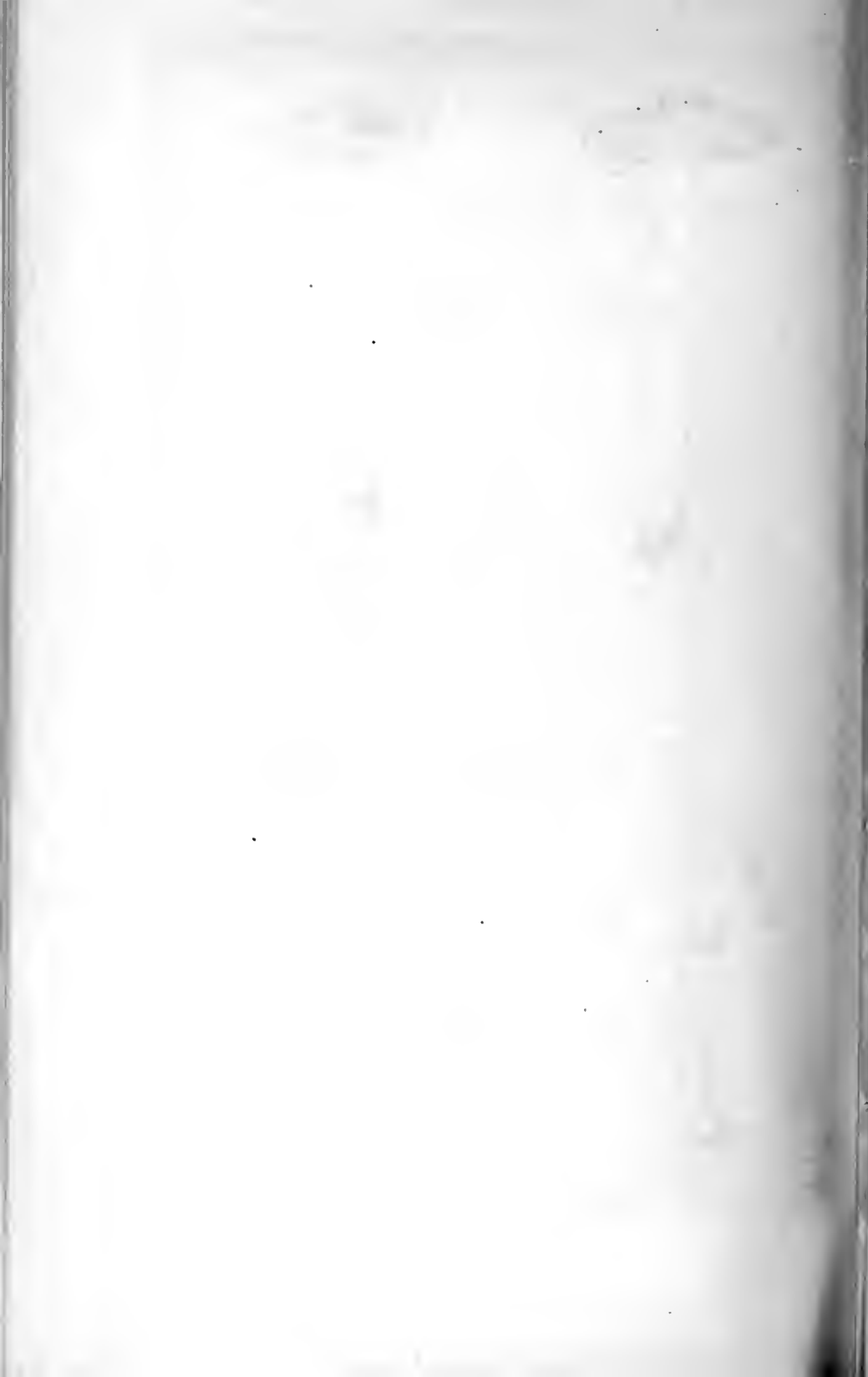

strongly scented.

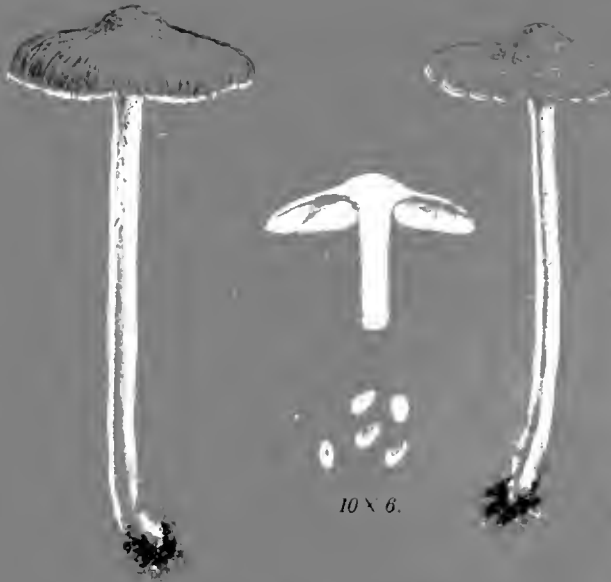

10 X 6.

AGARICUS (INOCYBE) LUCIFUGUS. Fries.
in Pine woods. Sept. 1858.

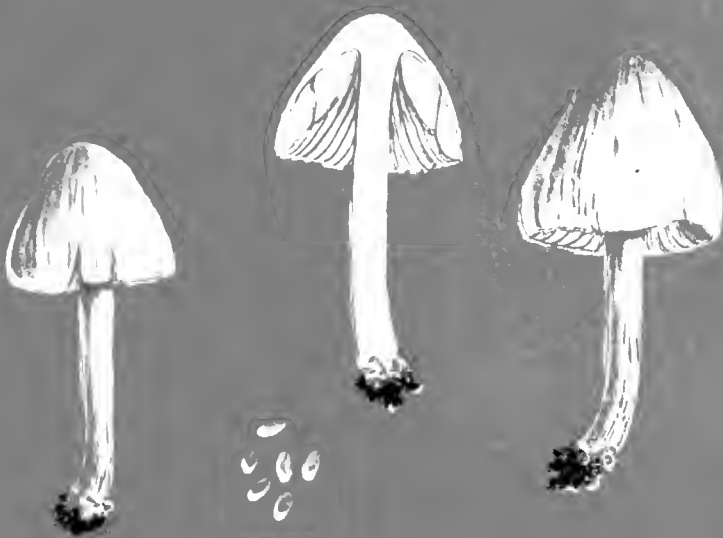

8-10 X 6.

AGARICUS (INOCYBE) CLARKII. B. & B.
on the ground. Street, Somerset Oct. 1871









M.C.C.

AGARICUS (INOCYBE) GEOPHYLLUS. *Nov.*
on the ground Credinhall. Sept., 1852.







71



M.C.C.

AGARICUS (HOCYBE) SCABELLUS. *Fries.*
amongst short grass. Kew Gardens. Sept., 1882







pileus silky.



A

M.C.C.



B

13-17

H.G.B.

variety

AGARICUS (INOCIBES) PENNYI. B. & B.
in a pile. Dandelion Fir Wood. N. S. 1871.





773

M.J.B.



AGARICUS (*INOCYBE*) TRECHISPORUS. Berk.
on the ground. King's Cliffe.

M.C.C.



AGARICUS (*INOCYBE*) VATICOCUS. Fr. v.
on clays. No. 100. W. of Wood. Herts.







viscid.

A



AGARICUS (*INOCYBE*) WHITEI. Berk. & Br.

in pine woods. Perthshire.

B

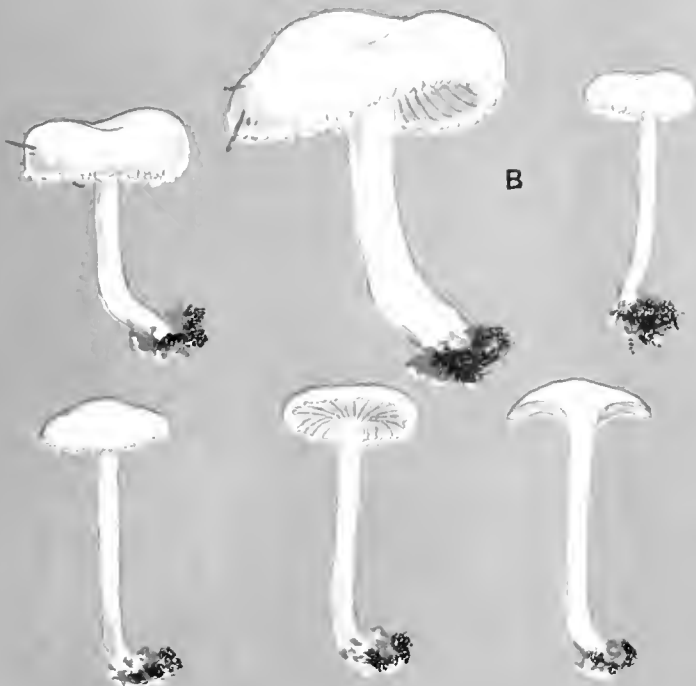

C.B.

AGARICUS (*INOCYBE*) TRICHOLOMA. A. & S.

in mixed woods. Herts. 1882. Norfolk, 1883







2075

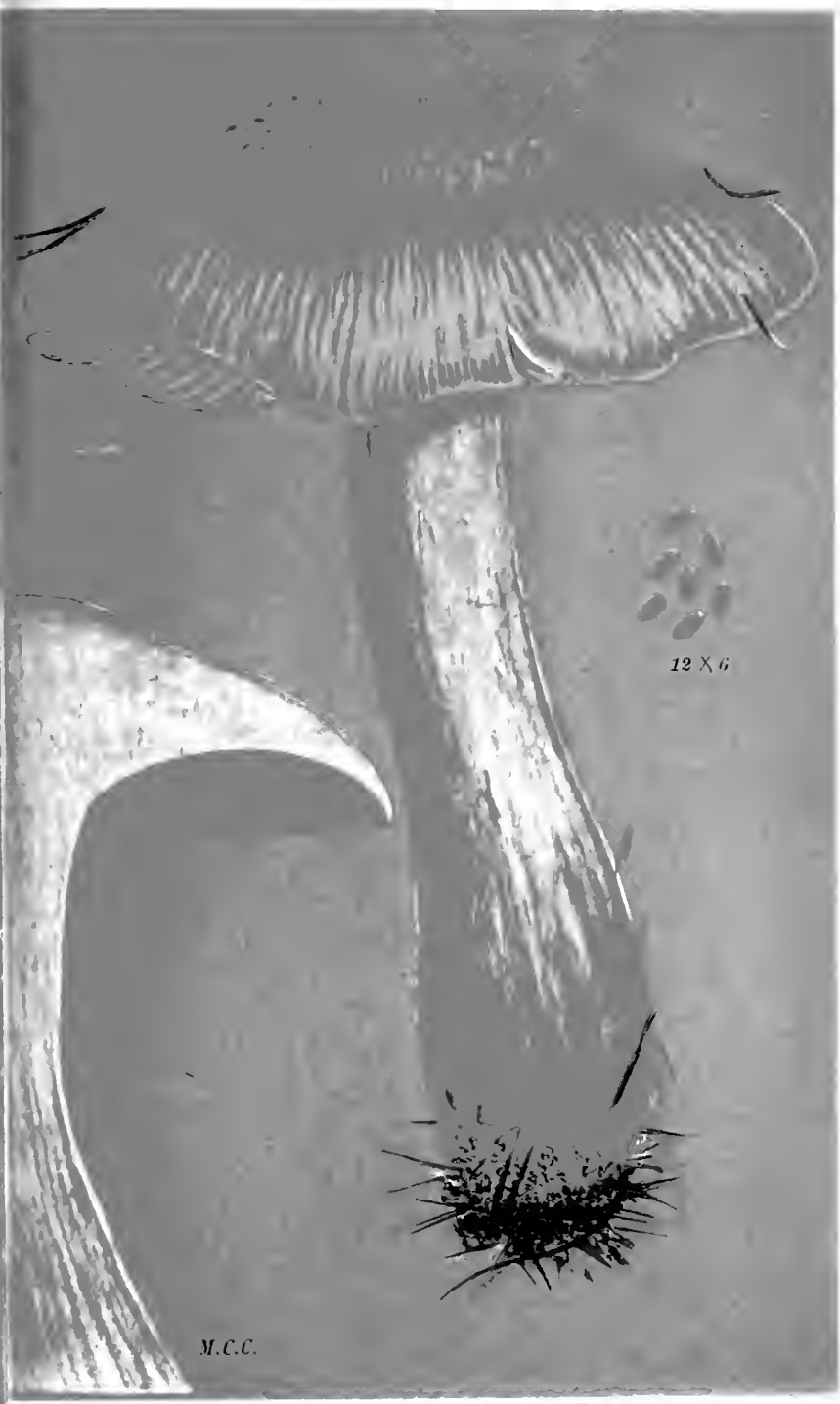

M.C.C.

AGARICUS (HEBELOMA) MUSSIVUS. Fries.

in pine woods Ascol. Oct., 1881.

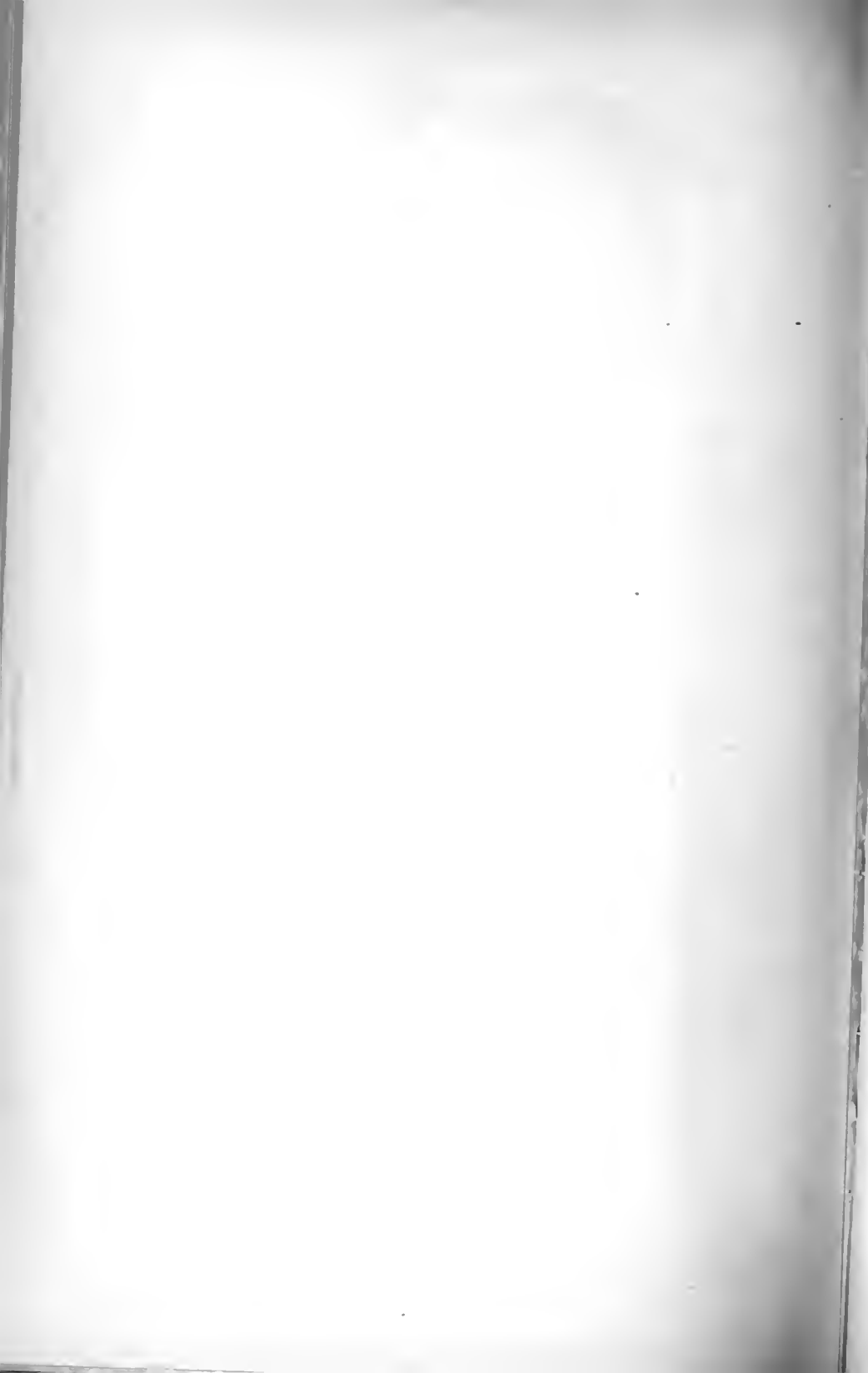

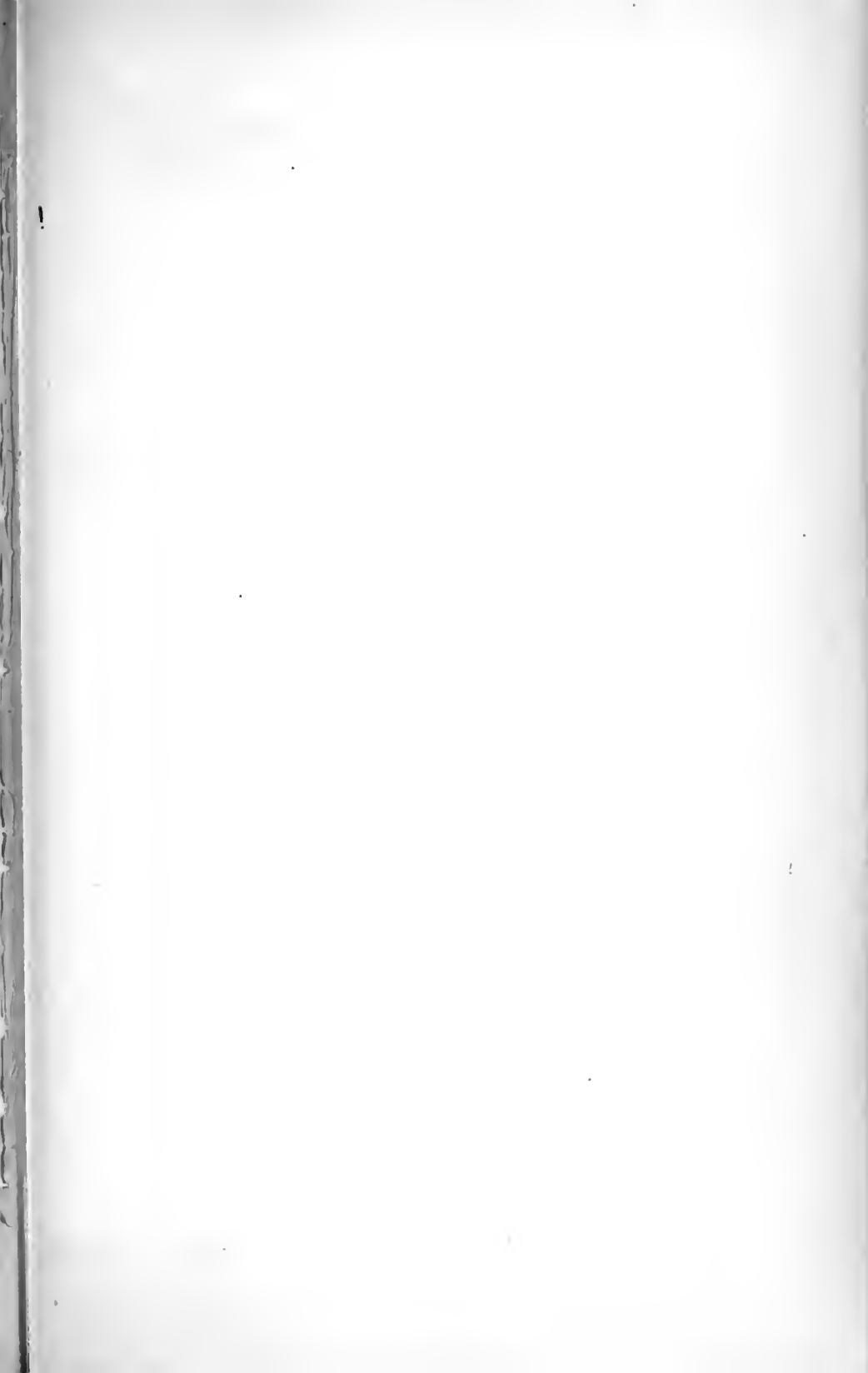



7-7 0

glutinosus



10 X 6

M.C.C.

AGARICUS (HEBELOMA) FASTIBILIS. *Fries*
in clusters on the ground. Kew Gardens, Oct., 1883



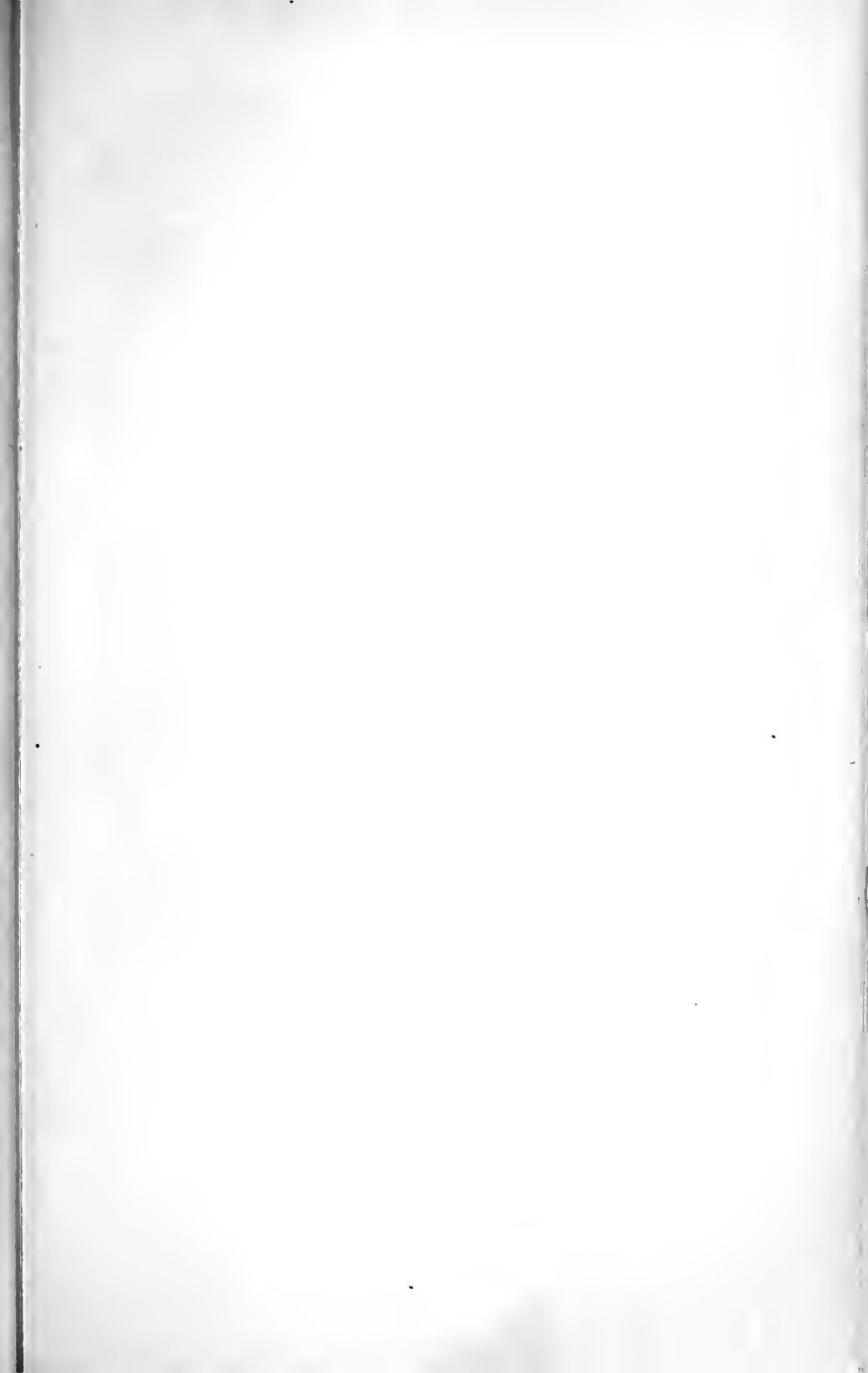

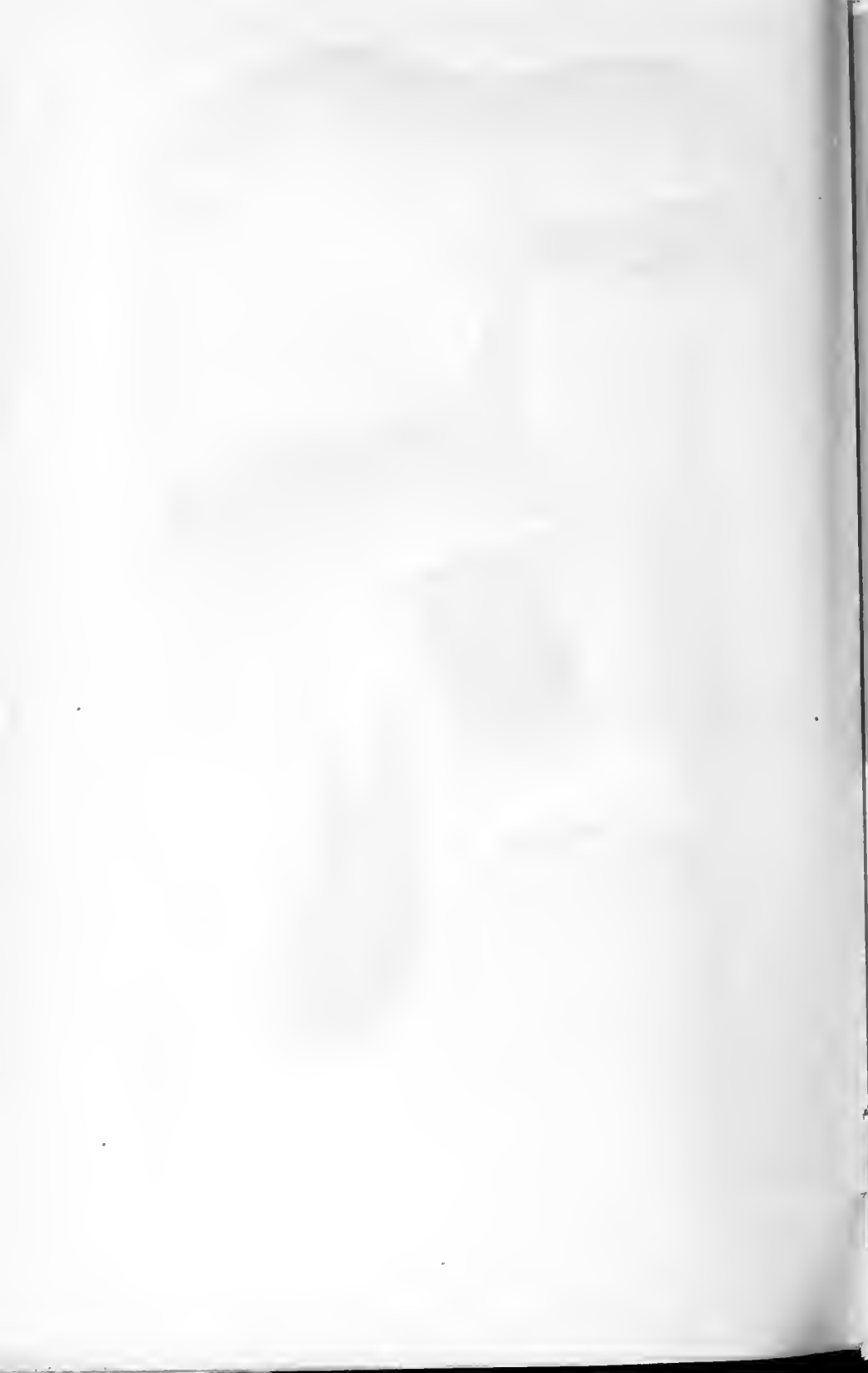



10 X 6

M.C.C.

AGARICUS (HEBELOMA) SENESCENS B. & S.
in *Herb. Græc.*, Cost. sept. 1876. *Syll.*, 1879.

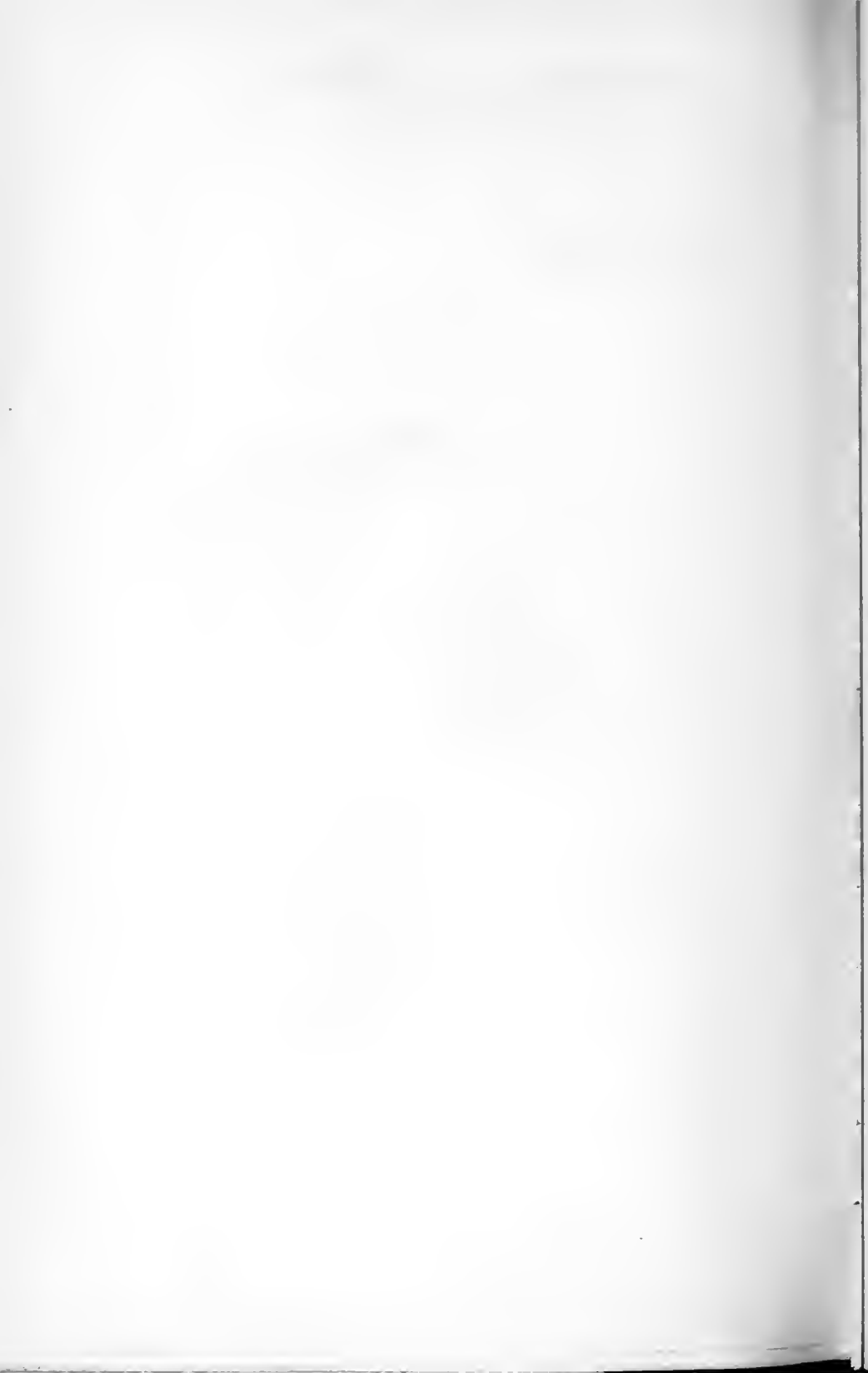

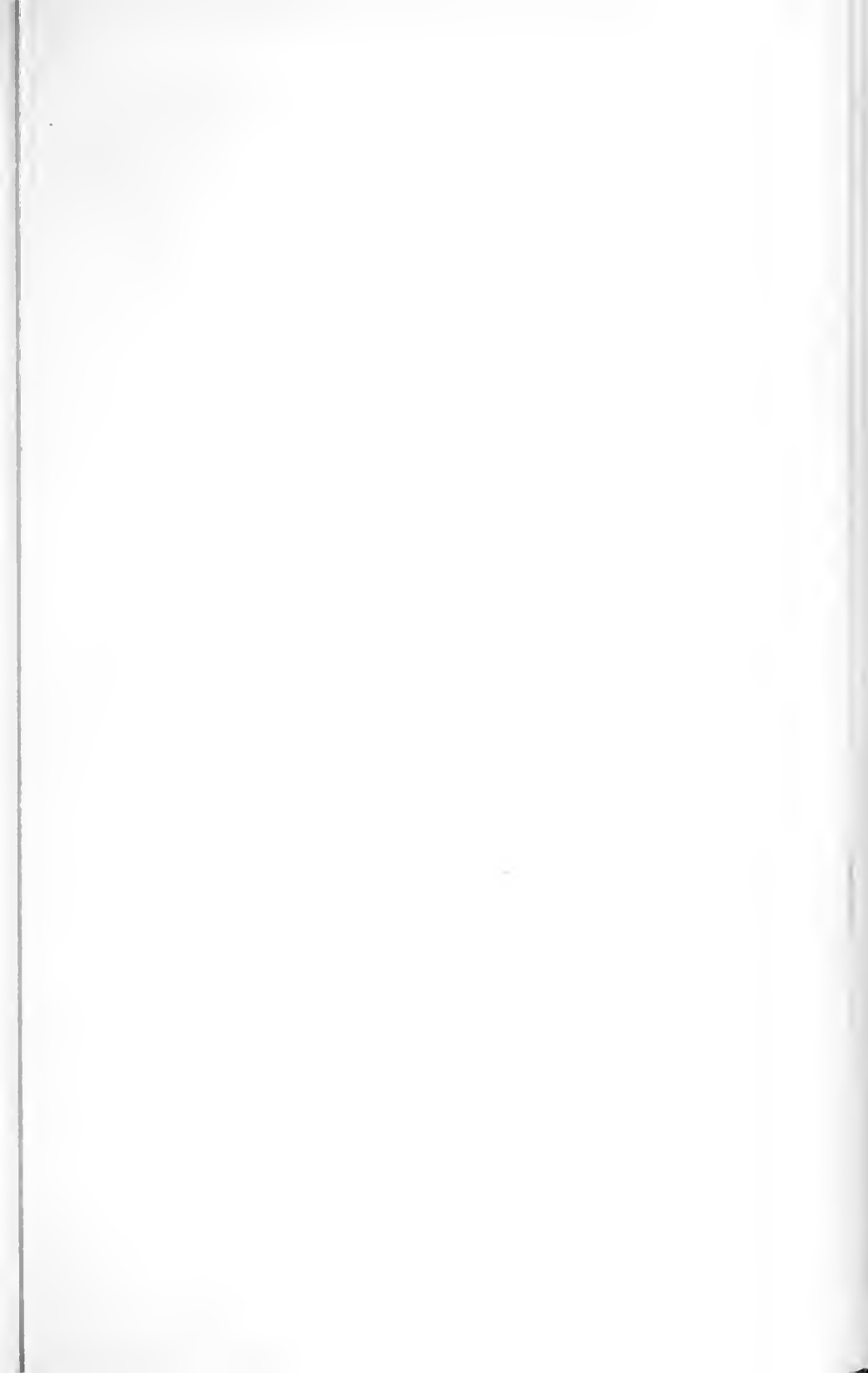



very viscid.



10-12 x 5

M.C.C.

AGARICUS (HEBELOMA) GLUTINOSUS. *Londy.*
 on the ground. *Haywood Forest. Sept. 1881.*



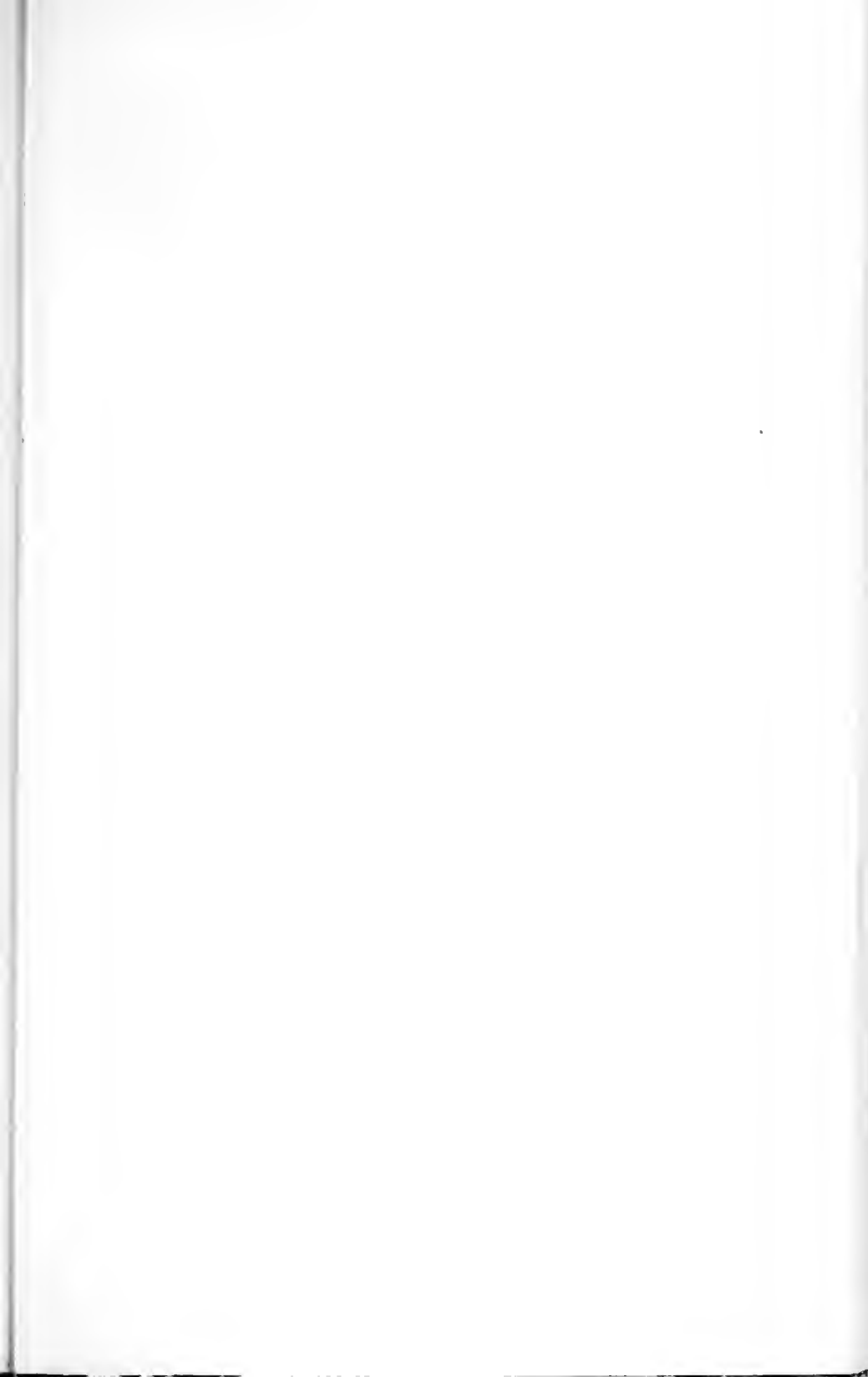

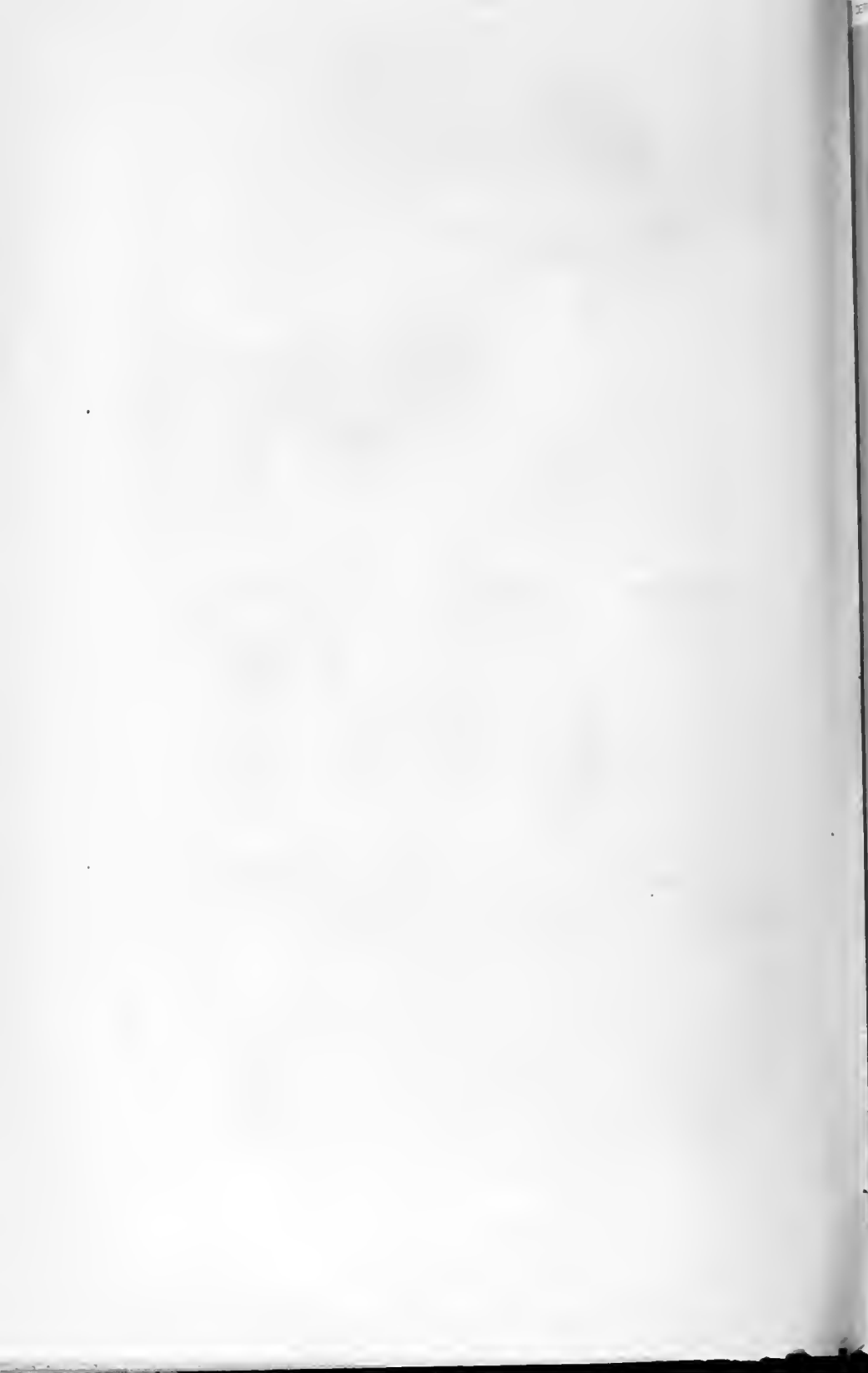



W.P.

AGARICUS (HEBELOMA) TESTACEUS. *Batsch*
on the ground, in woods. C. & C. G. G. 1879



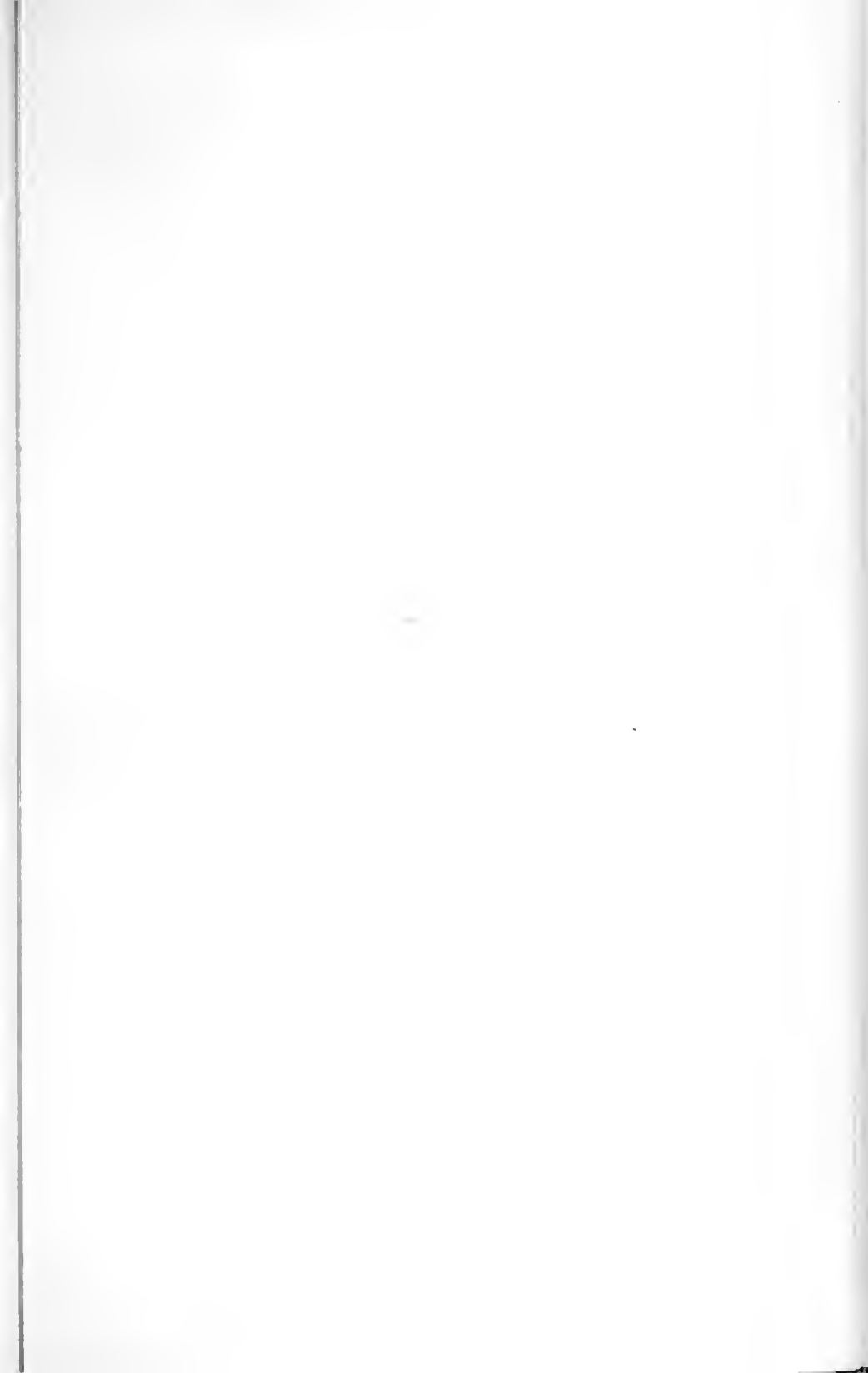





ALABAMA. (1) ERYVA, F. 114.
 (2)
 (3)
 (4)
 (5)
 (6)
 (7)







viscid.



M.C.C.

AGARICUS (HEBELOMA) CLAVICEPS. *Fr.*
on the ground Kew Gardens. Oct., 1858



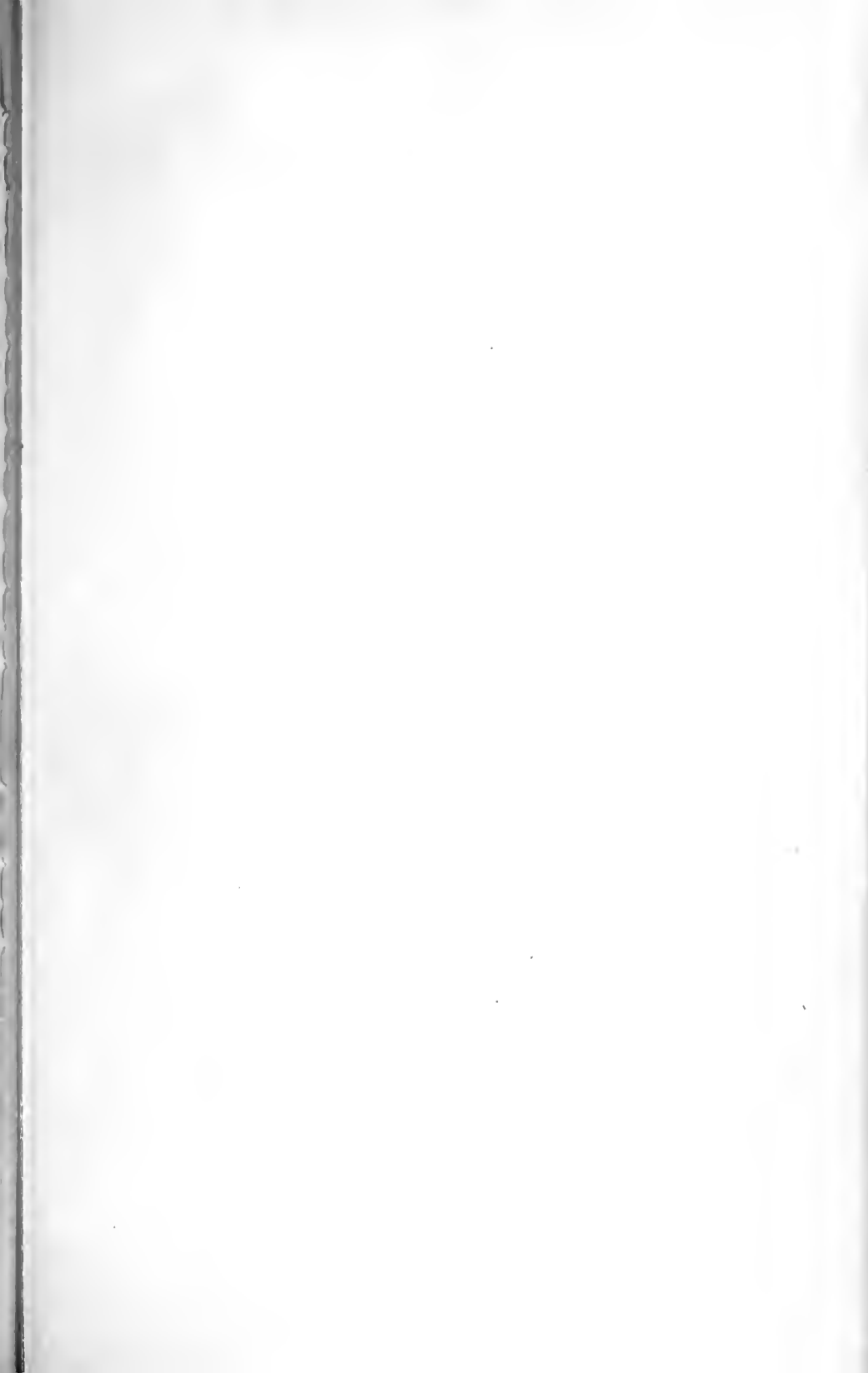



ovoid.



M.C.C.

R.E.B.

AGARICUS (HEBELOMA) MESOPHÆUS Fr. s.
 v. the ground. *Diagn. pl. Sc.* Sept: 1858.







8-10 X 4-5

AGARICUS (HEBELOMA) MESOPHÆUS Fr. forma MINOR
 amongst grass, in woods, &c. Sept. 1852.







odour and taste strong like Polyporus squamosus

somewhat viscid

W.G.S.

AGARICUS (*HEBELOMA*) SUBCOLLARIATUS. B. & Br. (variety).
grassy roadsides after rain. Stoke Newington. May, 1871.

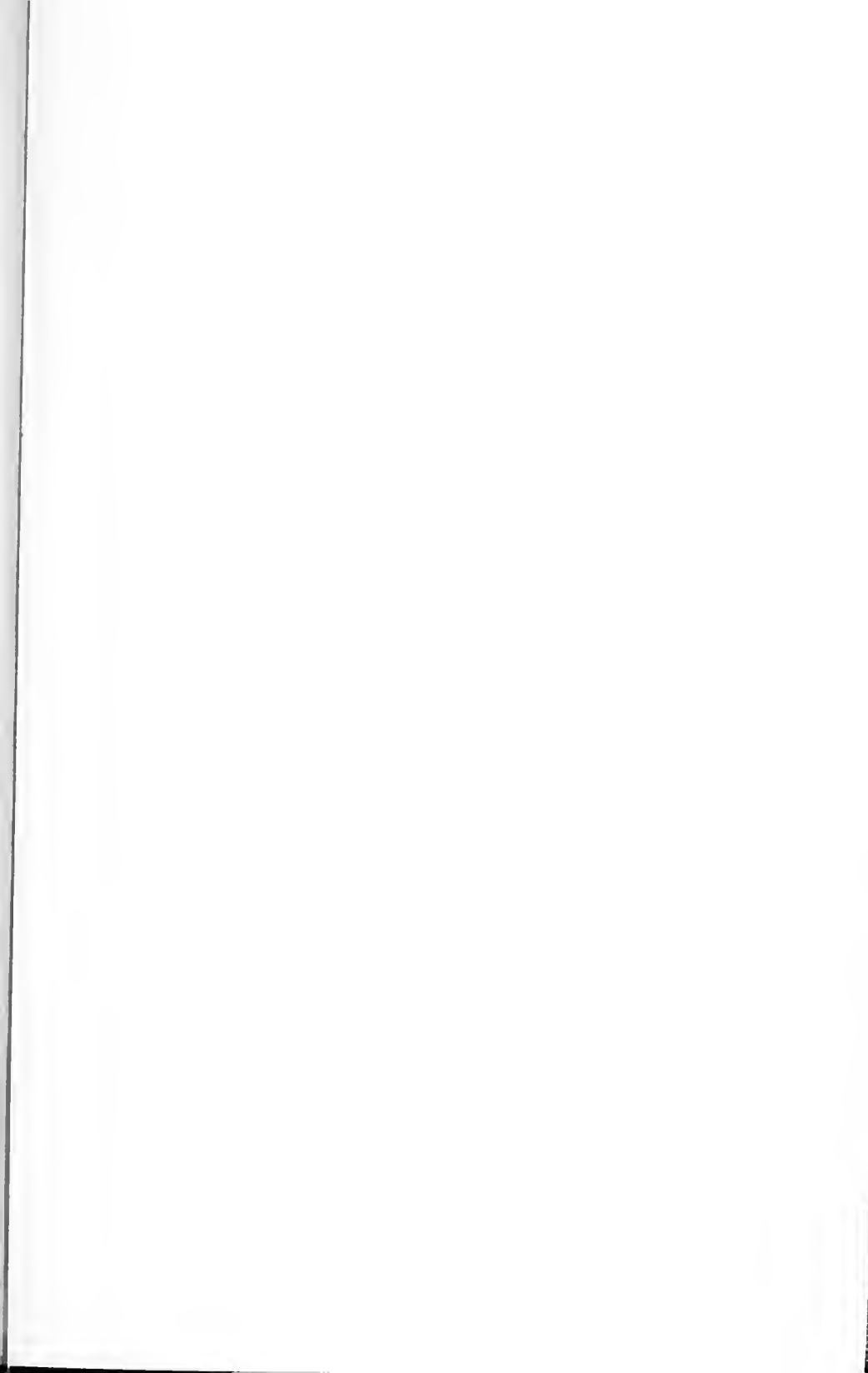

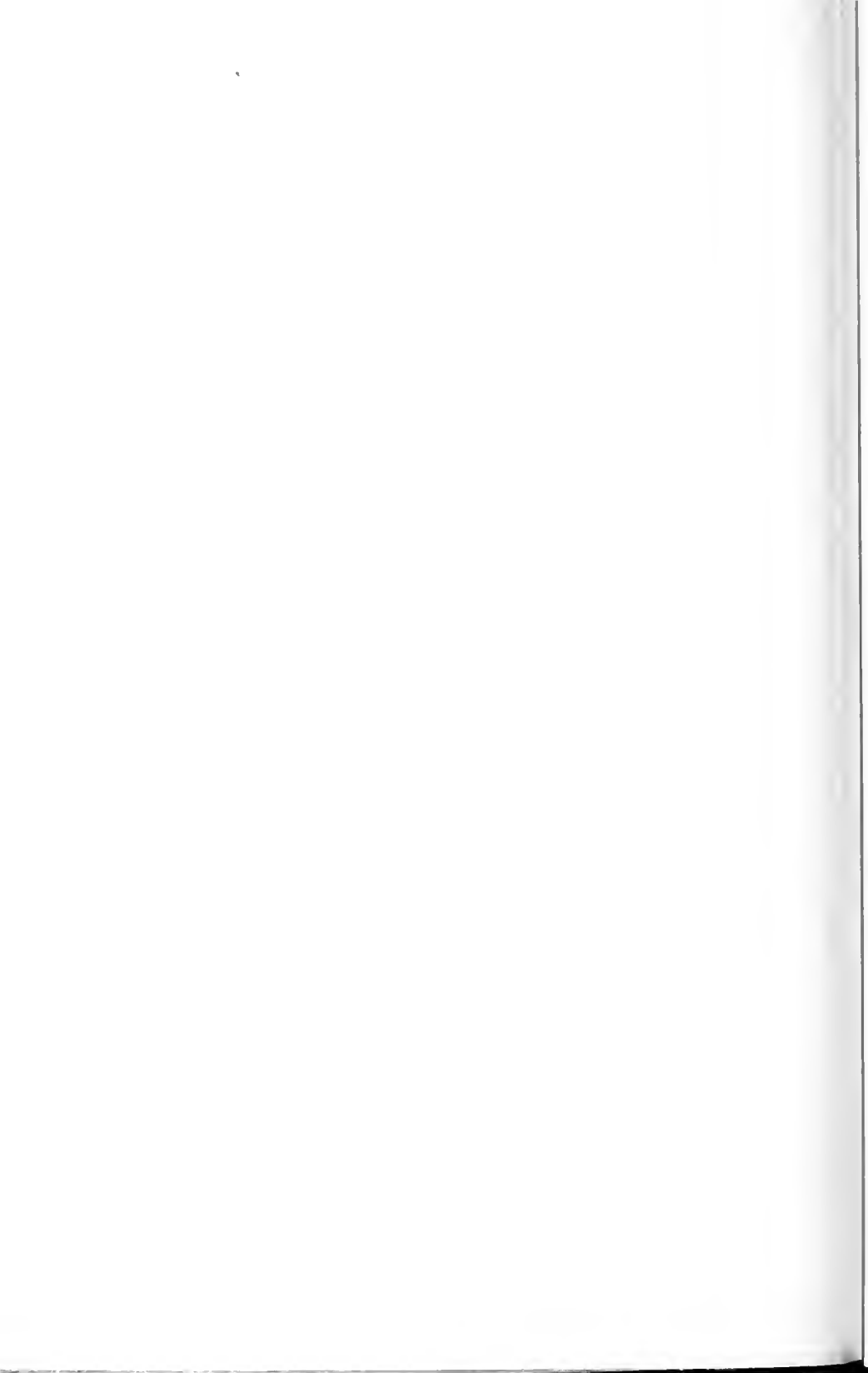

QK Cooke, Mordecai Cubitt
607 Illustrations of British
C67 Fungi
v.3

BioMed

PLEASE DO NOT REMOVE
CARDS OR SLIPS FROM THIS POCKET

UNIVERSITY OF TORONTO LIBRARY
