

ANDANTE

Two sets of empty musical staves, each consisting of a treble clef staff and a bass clef staff, located at the bottom of the page.

8va

A  
LTO

A  
LTO

B  
ASS

A  
LTO

A  
LTO

B  
ASS

A single empty musical staff consisting of five horizontal lines.

A single empty musical staff consisting of five horizontal lines.

A single empty musical staff consisting of five horizontal lines.

A single empty musical staff consisting of five horizontal lines.

A single empty musical staff consisting of five horizontal lines.

A single empty musical staff consisting of five horizontal lines.

A single empty musical staff consisting of five horizontal lines.

A single empty musical staff consisting of five horizontal lines.

A single empty musical staff consisting of five horizontal lines.

BASS

ALL RECORDERS

28va ...

*f* tongued, accented

An empty musical staff consisting of five lines.

An empty musical staff consisting of five lines.

An empty musical staff consisting of five lines.

An empty musical staff consisting of five lines.

An empty musical staff consisting of five lines.

28va  
pp  
pp

28va

A set of empty musical staves.

A set of empty musical staves.

A set of empty musical staves.

A set of empty musical staves.

BASS

ALL RECORDERS, SOP 8va

BASS 8va *f* tongued, accented

smooth

2 s' ninos

1 Bass

Four empty musical staff lines at the bottom of the page.

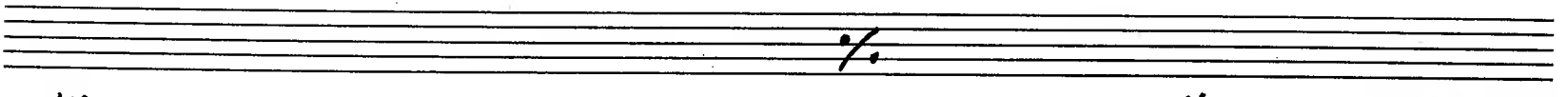
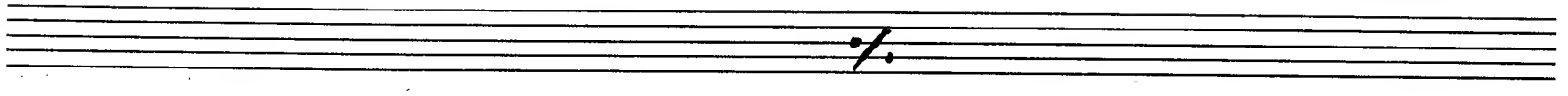

g<sup>va</sup>

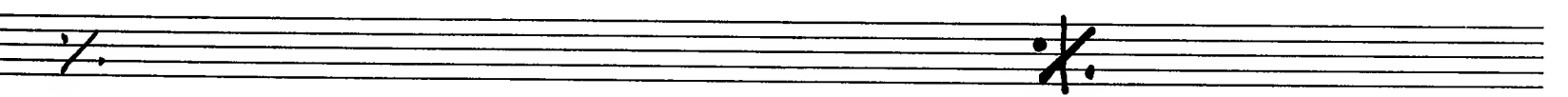
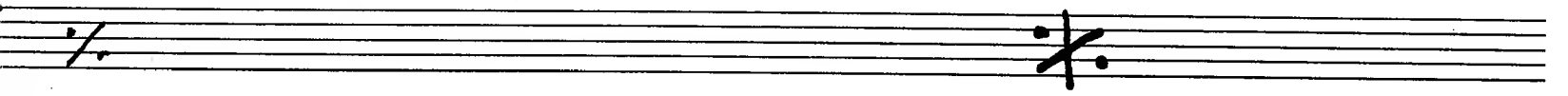

g<sup>vo</sup>

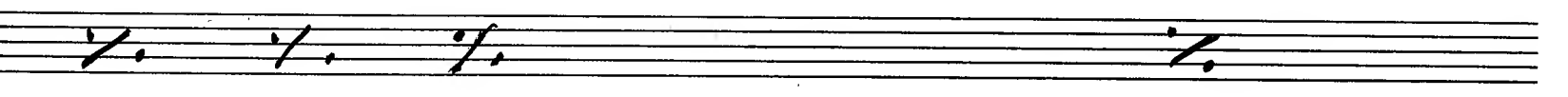
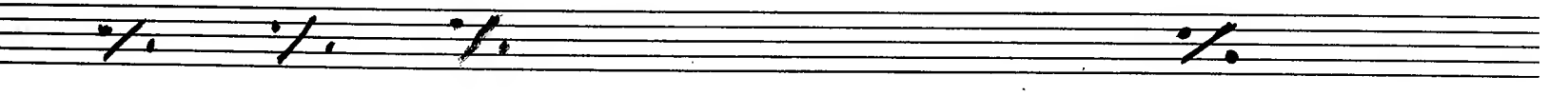

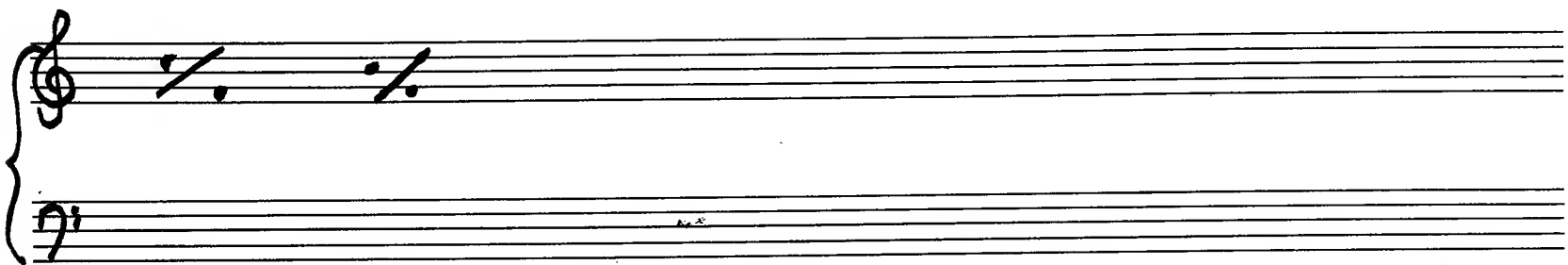
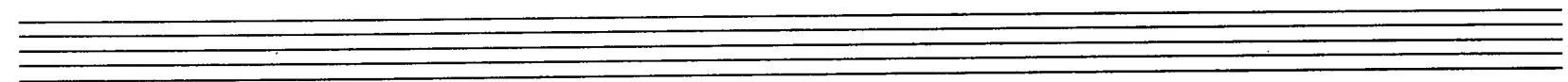
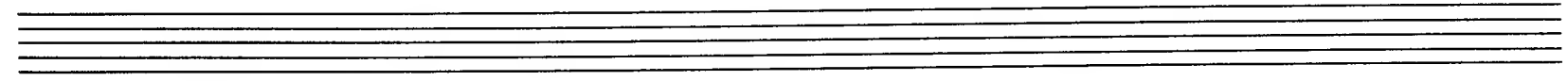
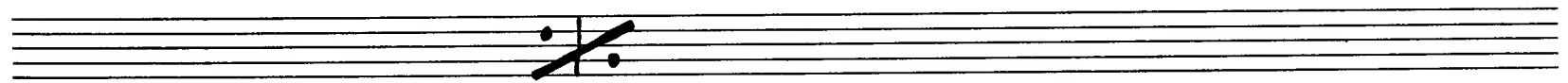
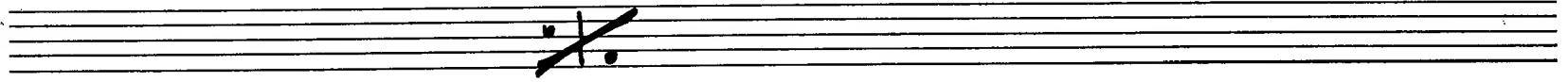
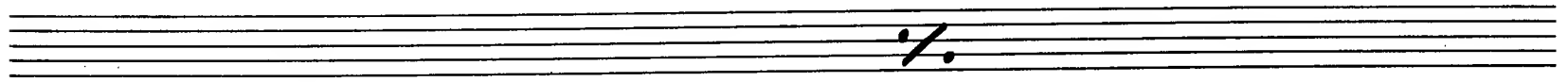
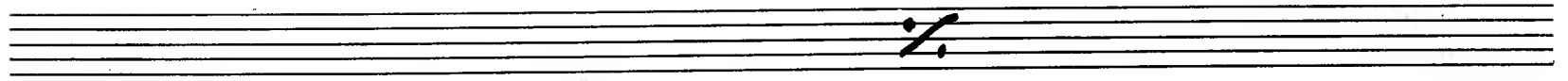

5

A series of seven empty musical staves, each consisting of five horizontal lines, arranged vertically below the first staff.

⊕ CODA

*S'NINO 8va*  
*(actually*  
*2 8va)*

Five empty musical staves, each consisting of five horizontal lines, are provided below the main score.