

1

9

6

2

INDIAN







Digitized by the Internet Archive
in 2019 with funding from
North Carolina Digital Heritage Center

<https://archive.org/details/indian19621962beth>



Published By

1962 Senior Class
BETHEL HIGH SCHOOL
Bethel, North Carolina

DEDICATION

Most of all the other beautiful things in life comes by twos and threes, by dozens and hundreds. Plenty of roses, stars, sunsets, rainbows, brothers and sisters, aunts and cousins, but only one mother and one father in the whole world.

Kate Douglas Wiggin

Mr. and Mrs. Bert L. Carson
Mr. and Mrs. N. E. Carson
Mrs. R. R. Carson
Mrs. Caroline B. Daniels
Mr. and Mrs. Sam D. Dewar
Mr. and Mrs. Arthur Keel
Mr. and Mrs. Jarvis Lewis
Mr. and Mrs. Ralph Perry Rogers, Sr.
Mr. and Mrs. W. P. Smith
Mrs. R. S. Burnette
Mr. and Mrs. Becton Briley
Mrs. L. A. Cobb
Dr. and Mrs. C. G. Garrenton
Mr. and Mrs. Larry N. James
Mr. and Mrs. M. D. Manning
Mr. and Mrs. James A. Whichard
Mr. and Mrs. R. J. Whitehurst
Mr. and Mrs. Russell Whitehurst
Mr. and Mrs. Thomas H. Williams

ANNUAL



STAFF

Editor-In-Chief
Grace James



Business Manager: Gene Carson
Assistant Business Manager: Joe Anne Whitehurst



Junior Editor: Peggy Coppock
Assistant Editor: Don Dewar

Annual Staff At Work





Principal
Mr. Walter C. Latham

STAFF

SEATED:

Mrs. Peggy Bunting, Mrs. Betty Speir, Mrs. Daisy Lee Latham, Mrs. Jane Highsmith, Mrs. Hilda Carson.

STANDING:

Mrs. Lois Scheller, Mrs. Hilda Alexander, Mr. Latham, Mr. Dan Wooten, Mr. Sam Dewar.



SCHOOL BOARD



W. R. Hunnicutt, F. L. Blount, Jr., R. H. Staton
W. C. Latham, W. A. Moody, Chairman, R.P. Michaels

SPECIAL STAFF MEMBERS

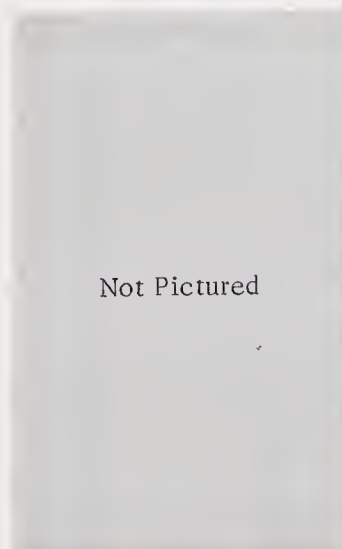

Mrs. Florence Scott
Music

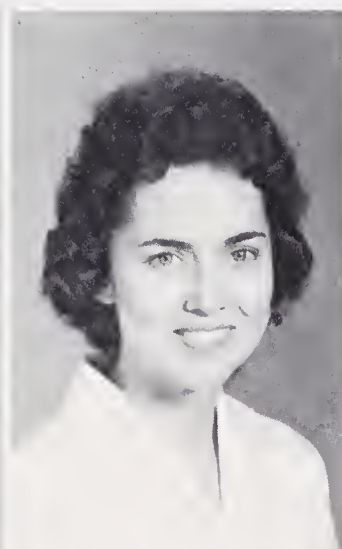

Mrs. Ola Nell Perry
Librarian



SENIORS OFFICERS

Herman Daniels, Student Council
Grace James, Student Council
Carolyn Manning, Treasurer
Janet Cobb, Secretary
Joan Garrenton, Vice-President
Jimmy Lewis, President

SENIOR

EDITH BRILEY

F. H. A. 1,2; Marshal 3; F. T. A. 3,4; Paper Staff 4, Assistant Editor; F. B. L. A. 3,4; Science Club 1,2; Senior Superlative 4; Annual Staff 4; Typing Contest 3; Beta Club 3,4; Glee Club 3,4; Merit Award 2.

BERT CARSON JR.

Future Business Leaders of America 3,4; F. F. A. 1,2,3,4; Science Club 1,2; Paper Staff, Copy Editor 4; Senior Superlative 4.

GENE CARSON

F. F. A. 1,2,4; Science Club 1,2,3,4, Vice-President 4; Baseball 1,2,3,4; Beta Club 2,3,4, Vice-President 4; F. B. L. A. 4; French Club 2,3; Class President 3; Marshal 3; Student Council 3,4; Vice-President of Student Body 4; Annual Staff 4, Business Manager; Homecoming Court 3,4; Junior-Senior Banquet Chairman 3.

RUFUS CARSON

F. F. A. 1,2,3,4; Science Club 1,2; Paper Staff, Circulation Manager 4; F. B. L. A. 3,4; Basketball 1,2; Baseball 1,2,3,4.



JANET COBB

Homecoming Attendant 3,4; Basketball 1,2,3,4; F.H.A. 1, Historian; Class Vice-President 1, Secretary 4; F.B.L.A. 3,4; Glee Club 1,2,3; F.T.A. 2; Paper Staff 4; Science Club 2; Annual Staff, Circulation Manager 4.

HERMAN DANIELS

Basketball 1,2,3,4; Baseball 1,2,4; F.F.A. 1,2,4; F.B.L.A. 3,4; Vice-Pres. 4; Student Council 2,4; Science Club 1,2; Paper Staff, Circulation Manager 4; Annual Staff, Sports Editor 4.



CLASS

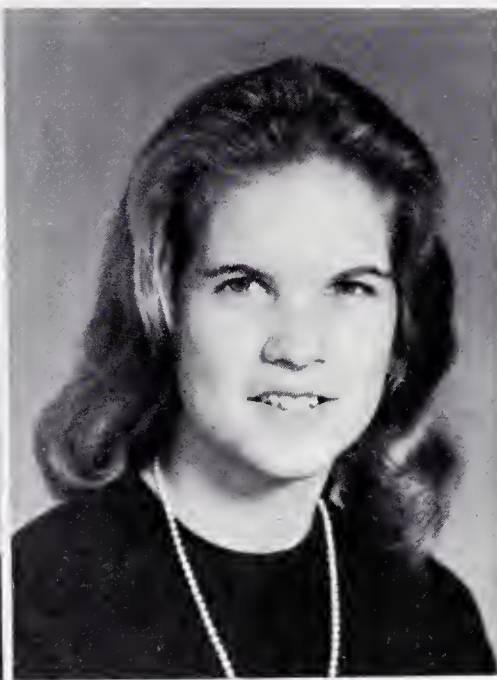
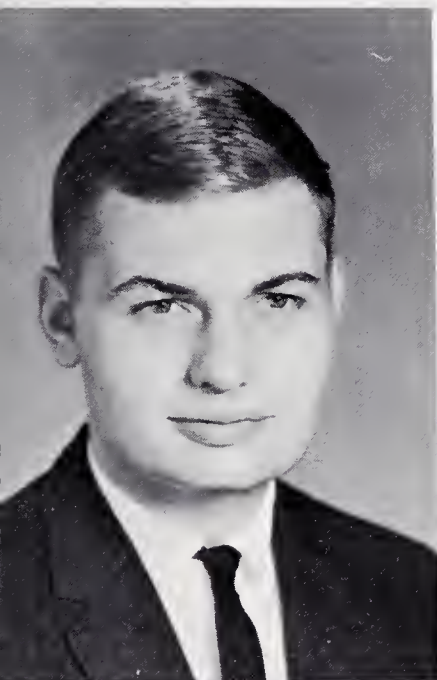

DON DEWAR

F.F.A. 1,2; Science Club 1,2,3,4; Beta Club 2,3,4, District Beta Pres. 4; French Club 2,3, President 3; Class President 2, Class Secretary 1,3; Will and Testament 4; Assistant Yearbook Editor 4; Basketball 1,2,3,4; Baseball 1,2,3,4; Chief Marshal 3; F.B.L.A. 4; Student Body Pres. 4; Student Council 4.

JOAN MATHER GARRENTON

F.H.A. 1,2,3,4; Treasurer 2, Vice Pres. 3, President 4; Beta Club 2,3,4, Treasurer 4; Science Club 1,2,3,4, Treasurer 4; F.B.L.A. 4; F.T.A. 2,3, Historian 2, Treasurer 3; French Club 2,3,4, Vice-Pres. 3; Annual Staff Copy Editor 4; Treasurer of Class 2,3; Vice President of Class 4; Banquet Chairman 3; Marshal 3; Homecoming Attendant 2; Basketball 1,2,3,4; Senior Superlative 4; Homecoming Queen 4.

GRACE HERRING JAMES

Beta Club 2,3,4, President 4; French Club 2,3,4; Annual Staff 3,4, Junior Editor 3, Editor 4; Banquet Chairman 3; Glee Club 1,2, Pianist 2; F.B.L.A. 4; F.T.A. 2,3,4, Pres. 3; Basketball 1; Science Club 1,2,3,4; Cheerleader 2,3,4, Assistant Chief 3, Chief 4; Student Council 4; F.H.A. 1,2,3,4, Pitt County Historian 3, Songleader 3, Parliamentarian 2; Sec. 4; Senior Superlative 4; Homecoming Committee 4.

JIMMY KEEL

Basketball 1,2; Baseball 1; Paper Staff 4; F.B.L.A. 3,4; F.F.A. 1,2,3,4; Science Club 1,2.

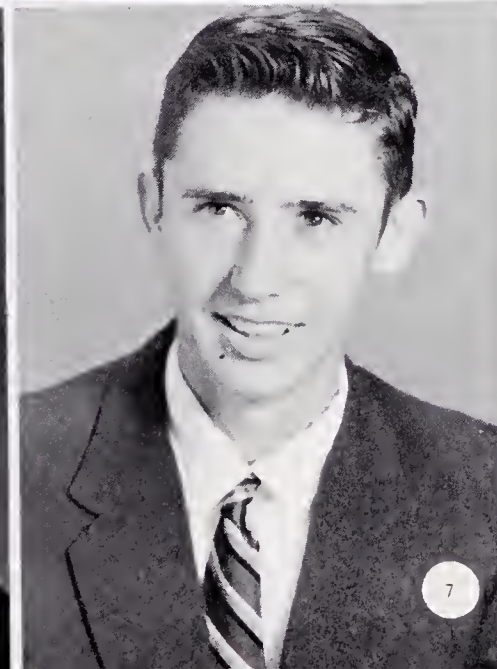
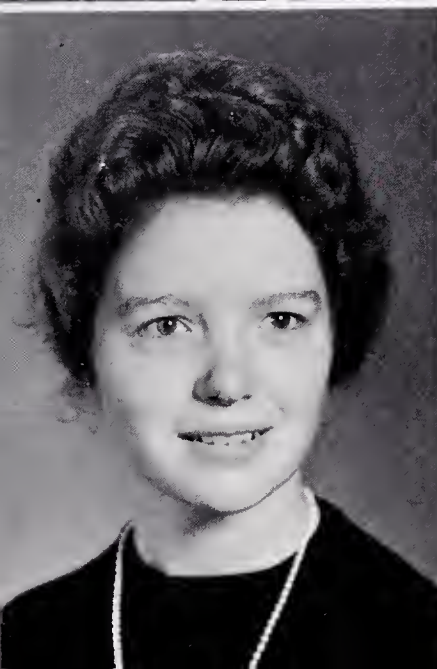

ALEXANDER JAMES LEWIS

Student Council 3, Room Representative; Beta Club 2, 3, 4; F.B.L.A. 4, Treasurer 4; French Club 2, 3; Science Club 1, 2, 3, 4, President 4; Class President 4; Basketball 1, 2, 3, 4, Tri-Captain 4; Baseball 1, 2, 3, 4; Marshal 3; Annual Staff, Copy Editor 4; F.F.A. 1, 2; Escort of Homecoming Queen 4; Merit Award 3.

NANCY CAROLYN MANNING

Basketball 1, 2, 3, 4, All Tournament 3; F.H.A. 1, 2; F.T.A. 2, 3, 4; Paper Staff 4, Editor 4; Library Staff 1, 2; Band, Majorette 2; Class Treasurer 1, 2, 4; Griffon Club 2, Secretary 2; F.B.L.A. 3, 4, Secretary 4; Softball 1; Marshal 3; Cheerleader; Annual Staff 2, 4, Assistant Copy Editor 4; Senior Superlative 4; Typing Contest 3; Glee Club 1, 2, 3; Merit Award 3; Homecoming Attendant 4, F.T.A. Pres. 4.

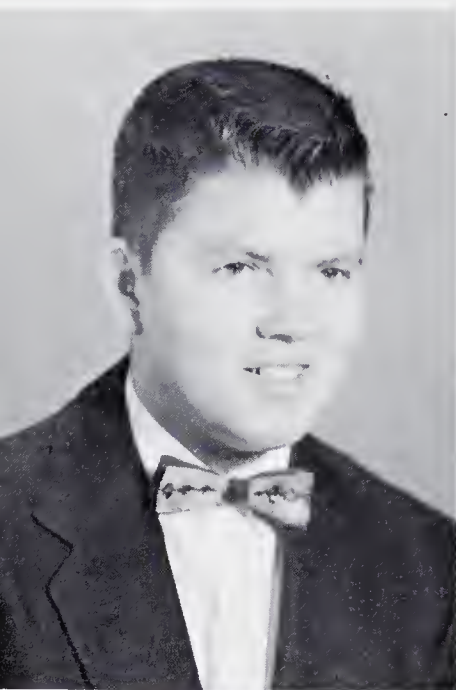
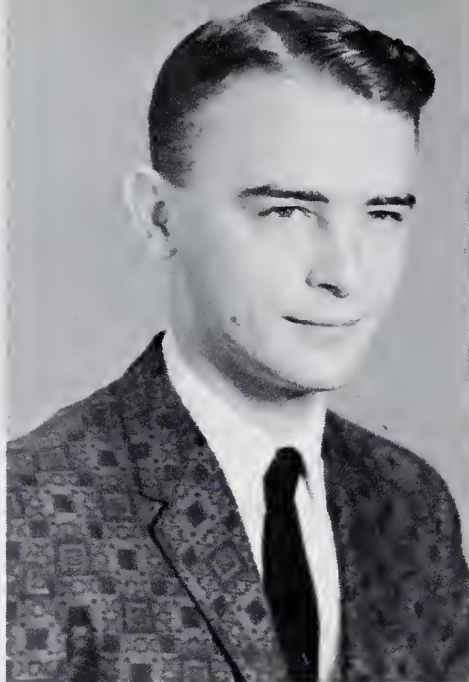

RALPH PERRY ROGERS

Science Club 1, 2, 3; Superlative 4; Physical Education Club 1, 2; Glee Club 2; F.B.L.A. 4.

PAUL SMITH

F.F.A. 3, 4; F.B.L.A. 3, 4; Paper Staff, Copy Editor 4; Library Page 1, 2; Bus Driver 3, 4; Senior Superlative 4.

LULA WHICHARD

F.B.L.A. 3, 4, Reporter 3, President 4; Typing Contest 3; Paper Staff, Managing Editor 4; F.H.A. 1, 2, 4; Science Club 1; Cheerleader 1, 2, 3, 4; Assistant Chief 2, Chief 3; Marshal 3; Senior Superlative 4; Annual Staff 4, Class Prophet 4.

JOE ANNE WHITEHURST

Beta Club 2, 3, 4, Treasurer 3; French Club 2, 3, 4; Glee Club 1, 2, 3; F.B.L.A. 4; F.H.A. 1, 2, 3, 4, Photographer 4, Historian 3; F.T.A. 2, 3, 4, Vice-President 3; Basketball 1; Cheerleader 2, 3, 4; Student Council 1, 2, 3; Annual Staff, Business Manager 4; Senior Superlative 4; Class Poetess 4; Science Club 1, 2, 3, 4, Program Chairman 4.





SANDRA WHITEHURST

F.H.A. 1,2; Superlative 4;
Science Club 2.



BRENDA JOY WILLIAMS

Beta Club 2; Science Club 1,2,
3; Secretary 3; F.B.L.A. 4, Re-
porter 4; F.T.A. 2,3, Secretary
2; French Club 2,3; Secretary
and Treasurer of Class 1, Vice-
President 2; Basketball 1,2,3,4;
F.H.A. 1,2,3,4, Photographer 2,
Parliamentarian 3; Annual Staff
4, Sports Editor; Class Historian;
Glee 1,2; Senior Superlative 4.



MARVIN WYNNE

F.F.A. 1,2,3,4; Paper Staff 4,
Art Editor; Secretary of Class 3;
Baseball 1,2,3,4; Basketball 1,2;
F.B.L.A. 3,4; Science Club 1,2;
Bus Driver 4.

MASCOTS OF THE CLASS OF 1962

Kim Anders and Timmy Whitley



SENIOR CLASS WILL

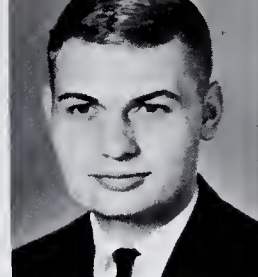

State of North Carolina
County of Pitt
Township of Bethel

Know ye by these present that we, the Class of 1962 of Bethel High School, Bethel, North Carolina, do hereby execute this our will and testament.

Article 1

1. I, Don Dewar, leave to Sammy Dewar the car that seems to be his anyway.
2. I, Bert Carson, leave my governorship to Bobby Purvis.
3. I, Joan Garrenton, leave my fast (car) to Brenda Briley.
4. I, Edith Briley, leave my liking for Fords to Nancy James.
5. I, Herman Danials, leave my celibacy to Joe Hunnicutt.
6. I, Sandra Whitehurst, leave my temper to Iris Briley and Peggy Coppock.
7. I, Marvin Wynne, leave my black hair to Stewart Briley.
8. I, Carolyn Manning, leave my extra fast typewriter to Lynda Martin.
9. I, Jimmy Keel, leave my pin-ups to Jack Weathersby.
10. I, Grace James, leave my car horn to Ann Jackson.
 1. I, Jimmy Lewis, leave my ability to agree with the referee to Benny Alexander.
 12. I, Brenda Williams, leave my quietness to Linda Davenport.
 13. I, Gene Carson, leave my smoking pit prestige to Lester Warren and David Whitehurst.
 14. I, Joe Anne Whitehurst, leave my ability to dodge cars and garages to Sandra Moody and Wayne Taylor.
15. I, Perry Rogers, leave my sincere attitude and study habits to Harry Latham.
16. I, Lula Whichard, leave my appetite to Mickey Davis.
17. I, Rufus Carson, leave my pipe to Fred Mazingo, Jr.
18. I, Janet Cobb, leave my record for going steady to Mary Chesson.
19. I, Paul Smith, leave my secret parking place to Jesse Thomas.

Don Dewar
Class Testator

SENIOR CLASS PROPHECY

"I CAN SEE IT NOW"

1. Paul Smith owning the world's largest chewing gum factory.
2. Jimmy Lewis as a Colonel in the United States Marine Corps.
3. Grace James as a fashion designer for tall men.
4. Don Dewar as a marriage counselor in Washington, D. C.
5. Brenda Williams as a flying trapeze artist for Ringling Bros. Circus.
6. Bert Carson as Governor of New York.
7. Edith Briley as a model for the Pepsi Cola advertisements.
8. Carolyn Manning as a secretary in the White House.
9. Perry Rogers as the caretaker in the reptile division of a large museum.
10. Janet Cobb having a "Dear Janet" column in the newspaper for the lovelorn.
11. Jimmy Keel as a rock and roll singer for Columbia records.
12. Rufus Carson as a professional women's hairstylist in Hollywood.
13. Marvin Wynne as the owner of a large supermarket in Florida.
14. Joan Garrenton as a ballet dancer on the Ed Sullivan Show.
15. Gene Carson as a hot rod racer.
16. Joe Anne Whitehurst as a dancing instructor at Wake Forest College.
17. Sandra Whitehurst as an artist for the comic strip, "Long Sam."
18. Herman Daniels as a Nobel Prize winner for his novel on love.

Lula Whichard
Class Prophet



HISTORY



In August, 1950, the doors of Bethel Elementary School opened to receive a group of twenty-nine children. Some came with their mothers; others came alone. How can we forget that very first day, one small boy jumped out of the first grade window, and it was a long way DOWN. We'll long remember Mrs. Adams walking around and the sounds of pencils breaking over our small, but hard heads-particularly one petite blonde lassie's head. After being promoted to the second grade, Mrs. Jacobs taught us to add, subtract, and to print on small lined paper. In the third grade, Mrs. Thomas gave us our first taste of a modified demerit system. Mrs. Brock and Miss Warren, our fourth and fifth grade teachers, taught us new subjects such as language and geography. It was in the sixth grade, taught by Mrs. Jackson, that we were first introduced to the very interesting subject of ancient history. We shall never forget our trip to Chapel Hill, led by our seventh grade teacher, Mr. Berry. Mr. Berry impressed upon us the importance of a legible handwriting.

It was a great day in our lives when we entered high school; it was quite different, for now we had three teachers instead of one. There was Mrs. Highsmith, Homeroom; Mr. Nicholson, science; and Mrs. Latham, history. We shall never forget our trip to Williamsburg and Jamestown with Herman going into the ladies' room by mistake. The night of graduation we received our diplomas with pride and dignity. No one could call us babies; now, we were freshmen.

Mr. Coughlan was our ninth grade teacher. Changing classes was a thrilling privilege that year. In the tenth, aided by Mrs. Carson, we chose our class rings and sold candy to raise money for the Junior-Senior which was just a year away!

Mrs. Latham guided us through the eleventh grade, helping us to make our Junior-Senior, with its Cinderella theme a night to remember always! It was in the eleventh grade that we each went our separate ways. Subjects to choose from were mathematics, science, social studies, French, bookkeeping, shorthand, typing, and English.

SENIORS at last! This is what we all have worked eleven years for. Mrs. Speir is our homeroom teacher and a great help with our main undertaking, our annual. We shall always remember the exciting ball games, enjoyable club conventions, and the wonderful Junior-Senior night. As graduation approaches, we are sad for in our hearts we know that time waits for no one. Soon the Class of '62 will be only a fond memory in the minds of others.

Brenda Williams
Class Historian

CLASS OF '62

Our school days began with us so small, so young with a far way to go.
And now as we are graduating, that twelve years have passed, hardly seems so.

Our years in grammar school were full of joy and fun,
Our work was play, and play we did, from dawn to setting sun.

Then came the big step-----we grew so tall! When first we entered Bethel High.
Each and everyone of us knew--- before us a long hard road did lie.

Our class is known for being the best, we've worked to prove this true.
As freshmen, sophomores, and juniors, we struggled and pushed on through.

In sports, studies, and many activities, each in his choice did stay
We've strived to achieve--and achieve we have; Only now--- for each to go his separate way.

Joe Anne Whitehurst
Class Poetess





Most Athletic

Carolyn Manning
Herman Daniels

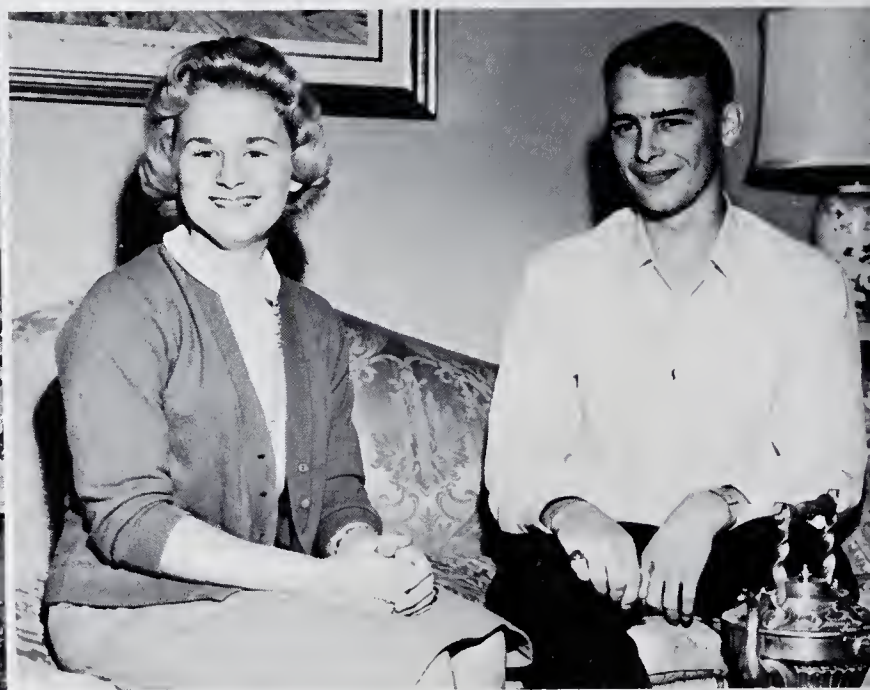

Best Looking

Joe Anne Whitehurst
Jimmy Lewis



Most Talented

Grace James
Jimmy Lewis



Most Likely To Succeed

Joan Garrenton
Don Dewar

LATIVES



Wittiest

Janet Cobb
Marvin Wynne



Best-All-Around

Joan Garrenton
Don Dewar

Biggest Flirt

Joe Anne Whitehurst
Perry Rogers (Not pictured)



Most Popular

Grace James
Herman Daniels

Quietest

Sandra Whitehurst
Bert Carson



Friendliest

Janet Cobb
Paul Smith



Most Co-operative

Edith Briley
Rufus Carson

Neatest

Lula Whichard
Gene Carson



Cutest

Brenda Williams
Jimmy Keel





JUNIOR OFFICERS

Lynda Martin, Treasurer
 Jesse Thomas, Vice-President
 Fred Mozingo, President
 Sandra Moody, Student Council
 Wayne Taylor, Student Council
 Peggy Coppock, Secretary

JUNIORS

Benny Alexander

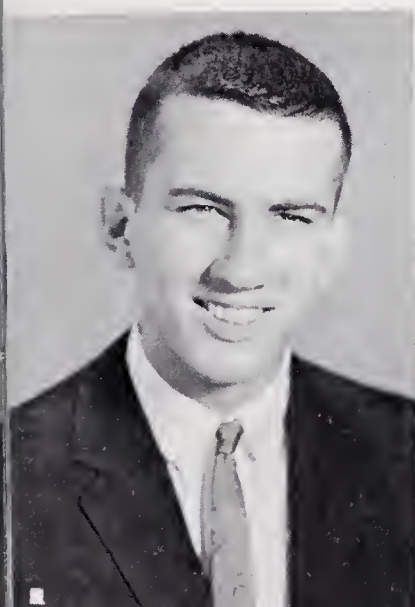

Bobby Briley

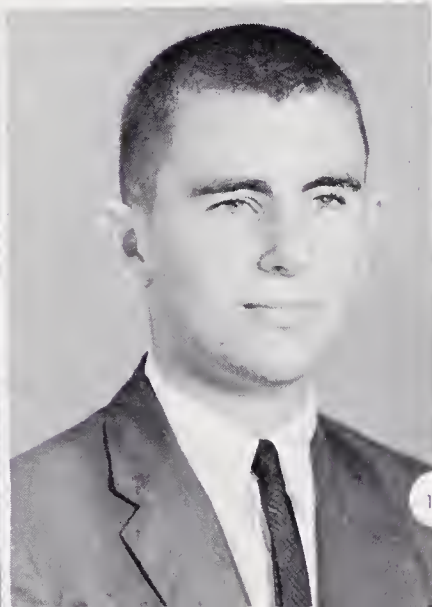

Brenda Briley



Iris Briley



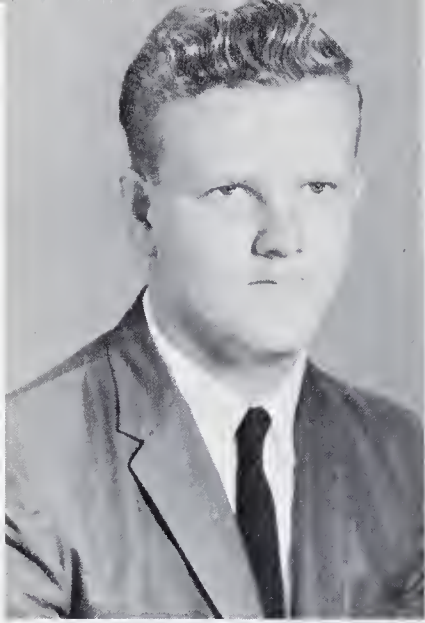

Stewart Briley

Mary Chesson

Peggy Coppock

Joe Hunnicutt

Linda Davenport

Ann Jackson

Mickey Davis

Nancy Sue James

Sammy Dewar

Harry Latham

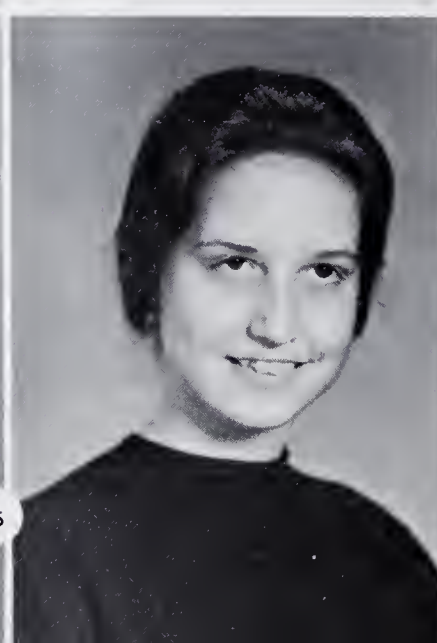
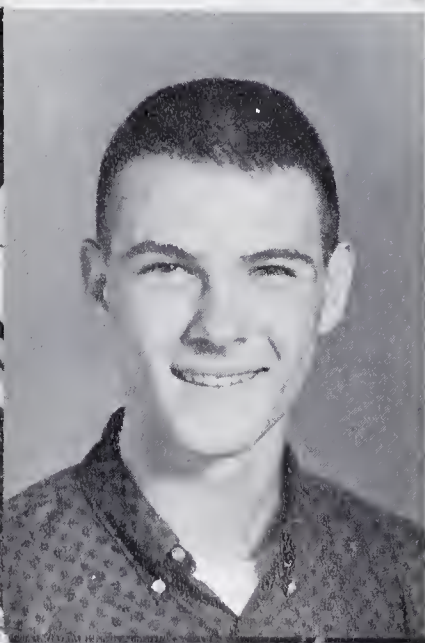
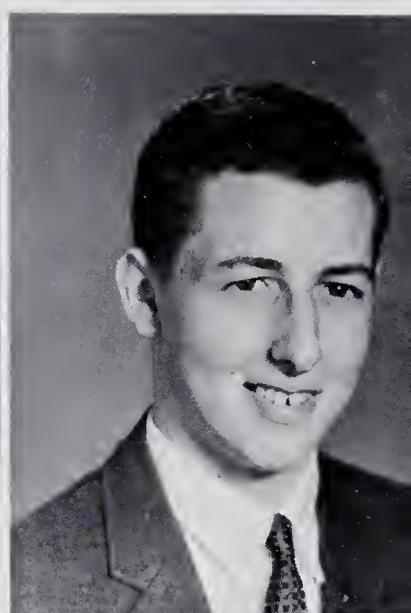

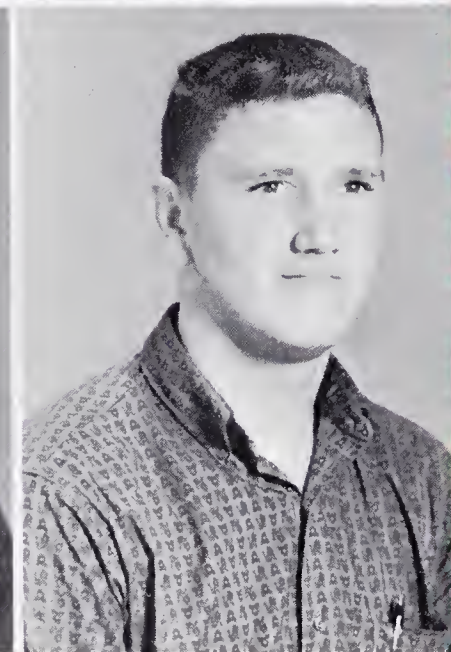
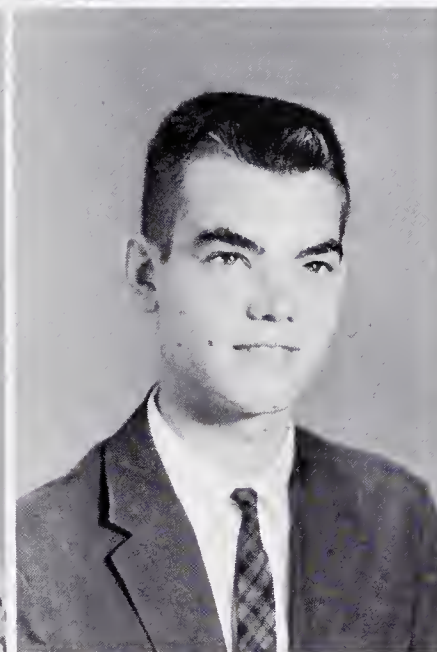
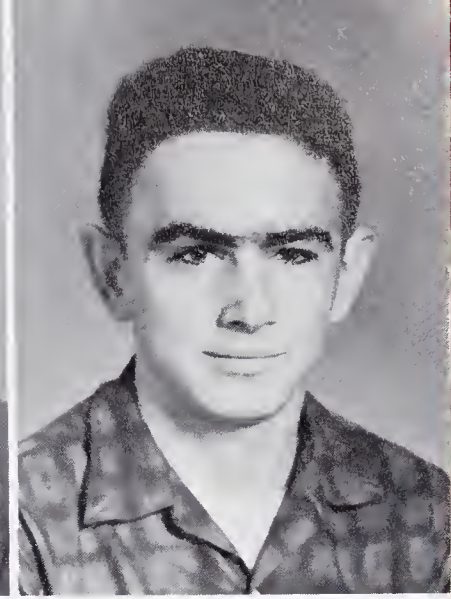
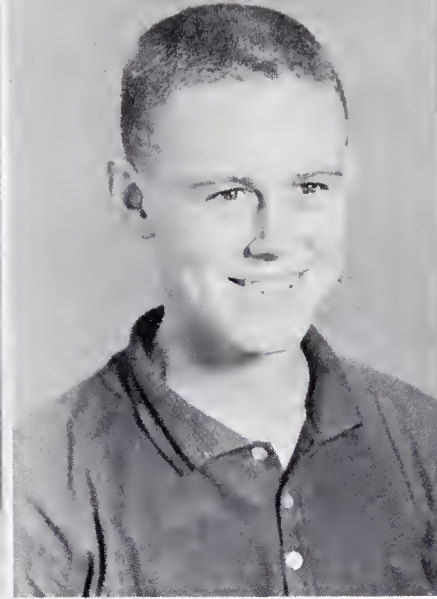

Lynda Martin

Sandra Moody

Fred Mozingo

Bobby Purvis

Lewis Ricks

Wayne Taylor

Jesse Gray Thomas

Lester Warren

Jack Weathersby

David Whitehurst

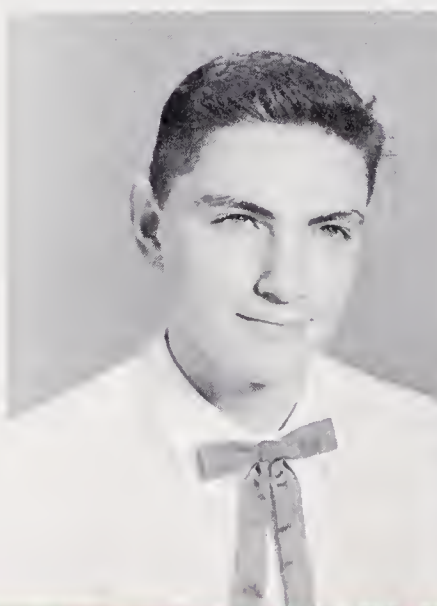



SOPHOMORE OFFICERS

Ronald Everett	Vice President
Tay Thomas	Treasurer
Jimmy Keel	Representative
Carol Manning	Representative
Betty Sue Manning	Secretary
Glenn Worsley	President

Betty Lu Andrews



Delmus Ayers



Tommy Bailey

SOPHOMORE

Buck Briley
Betty Garrenton



Henry Briley
Patsy Joe Gurganus



Janet Everett
Ann Hathaway



Tex Everett
Harry Jefcoat



Ronald Everett
Jimmy Keel

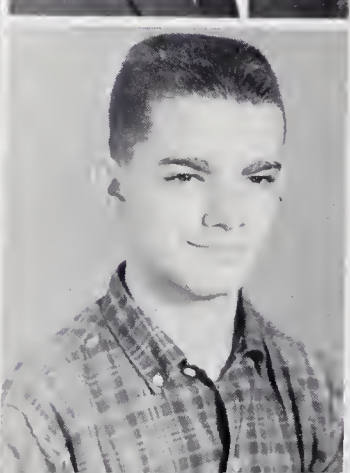
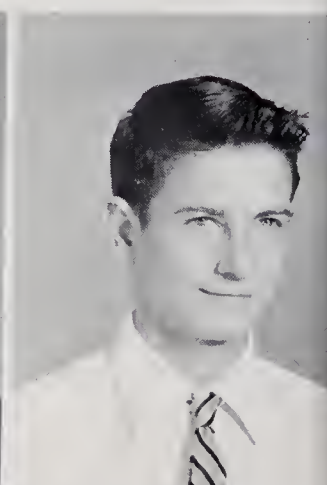



Mable Keel
Gerald McGowan

Barbara Lassiter
Kenneth Morris

Edna Malloy
Sue Mozingo

Betty Sue Manning
Thomas Smith

Carol Manning
Joyce Stocks

CLASS

Tay Thomas
Vernon Williams

Mary Sue Watson
Glenn Worsley

JoAnne Whaley
Ginger Young

Eugene Smith
Barbara Haislip

Neil Whitehurst
Jean Phillips





FRESHMAN OFFICERS

Sue Hunnicutt	President
Gale Foss	Vice President
David James	Secretary
Sandra Lassiter.	Treasurer
Carrie Lyn Gurganus	Student Council
Mitchell Manning.	Student Council

FRESHMAN

Eddie Beverly
Jimmie Bland
Vera Mae Bland
Roy Bowling
Cherry Bonner

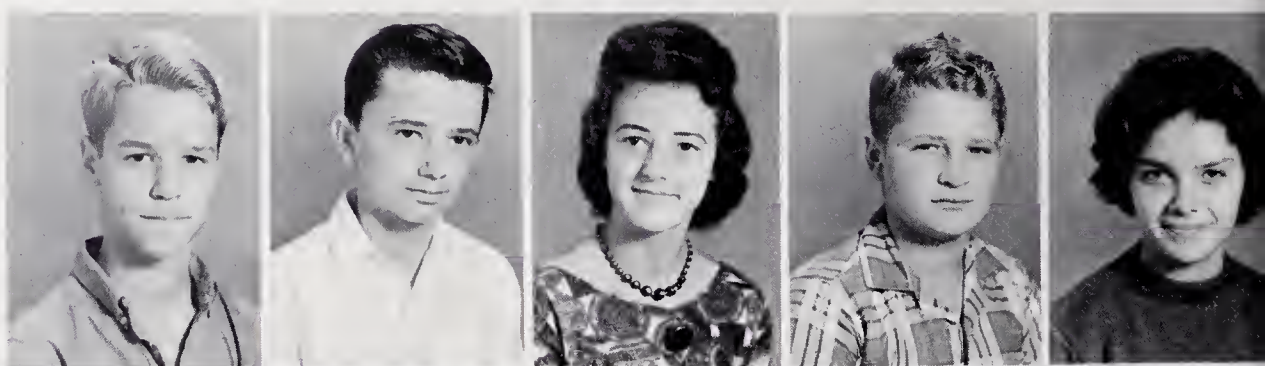

Billy Briley
Larry Briley
Lorene Briley
Janie Carson
Sue Carson



Reggie Etheridge
Tommy Evans
Gale Foss
Alvin Griffin

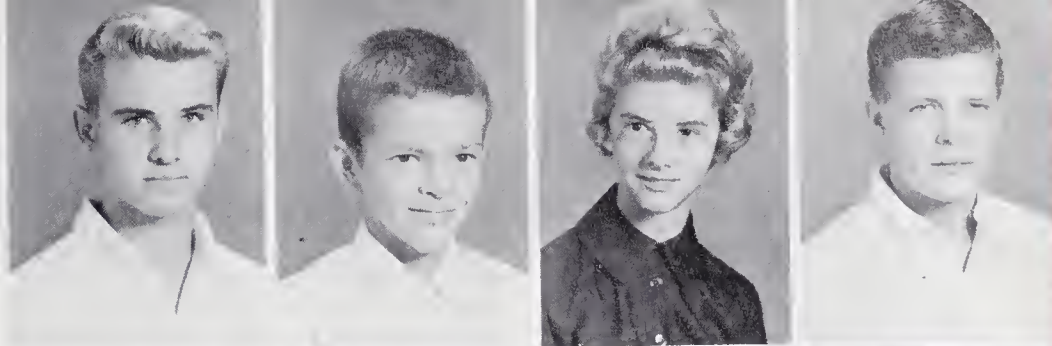

Kay Gessner
Carrie Lin Gurganus
Sue Hunnicutt
Claude James, Jr.



David James
Raymond Jones, Jr.
Douglas Killingsworth
James Larry Killingsworth

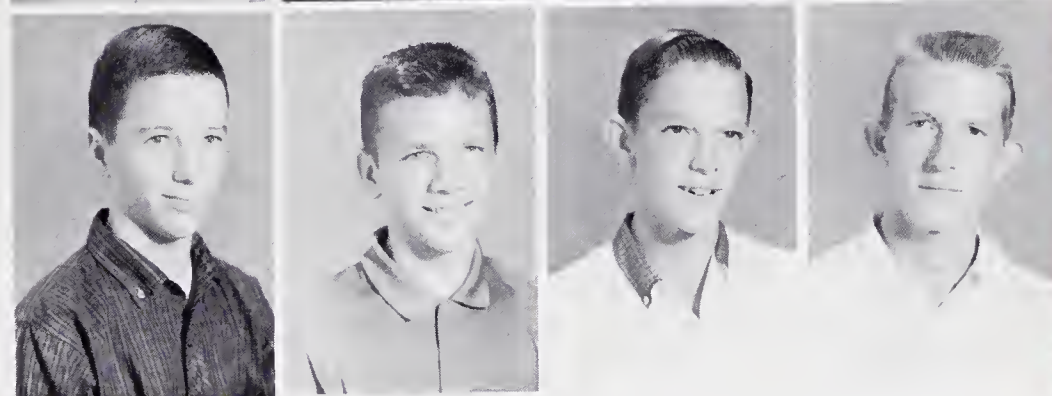

CLASS

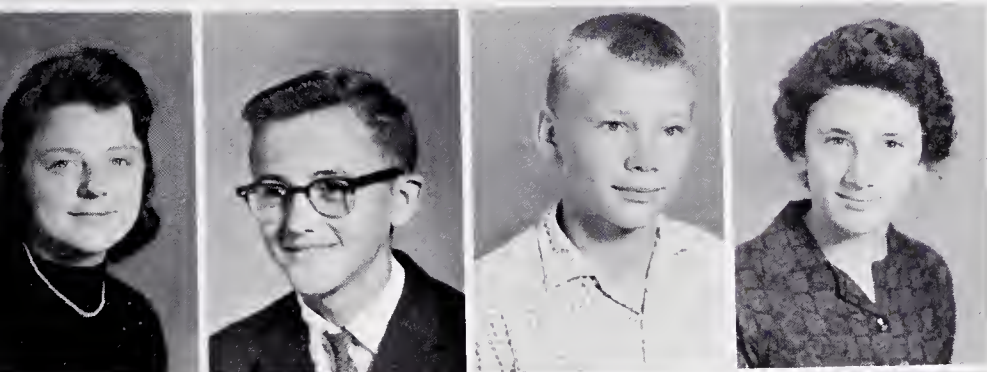

Sandra Lassiter
Mitchell Manning
Jackie Nicholson
Marsha Phifer



Bill Staton
Jeff Staton
Libby Taylor
Teena Thigpen

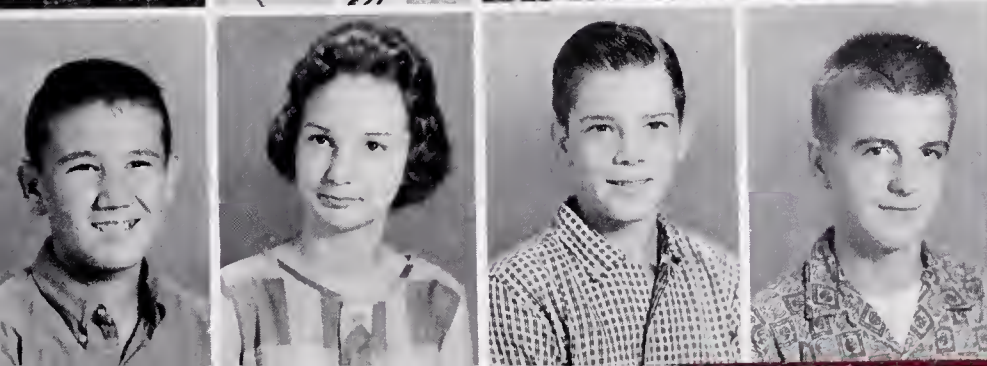

Clarence Warren
Elsie Louise Whitehurst
Felix Whitehurst
Paul Whitehurst

Tommy Batchelor
Earl Briley
Kenneth Bunch
Sue Ellen Cannon
Jeanie Carson
Bobby Carson

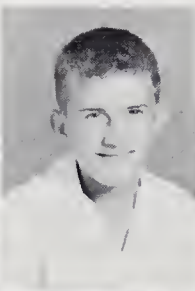
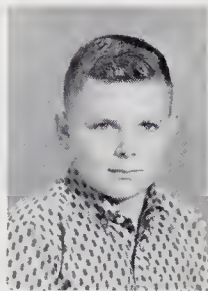

Mervin Case
Carla Coppock
Lannie Coppock
Brenda Doughtie
Jimmy Evans
Virginia Everette

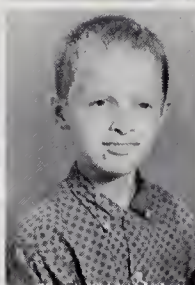
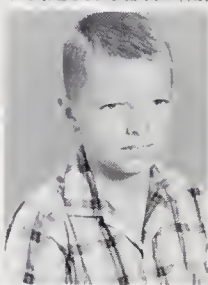

Charles Griffin
Dianna Gay Ipock
Geraldine Herring
Betty Faye James
Nelly Jones
Phillip Knox

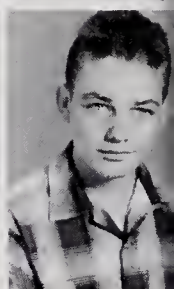
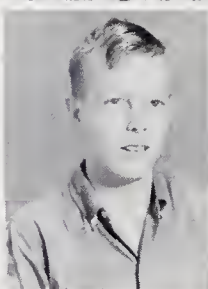

EIGHTH GRADE



Barbara Manning
Beth Manning
Cynthia Manning
Ester Marlow
Patricia Ann Marlow

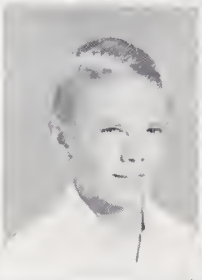

Becky McGowen
Phillip Michaels
Sandra Nicholson
Christine Taylor
Bobbie Lee Tetterton



Frederick Tetterton
Robert Young
Dwan Thomas
Cathy Thompson
Margaret Warren



Eleanor Weeks
Bob Whitehurst
Charles Whitehurst
Sally Ann Whitehurst
Linda Wynne



ELEMENTARY
GRADES

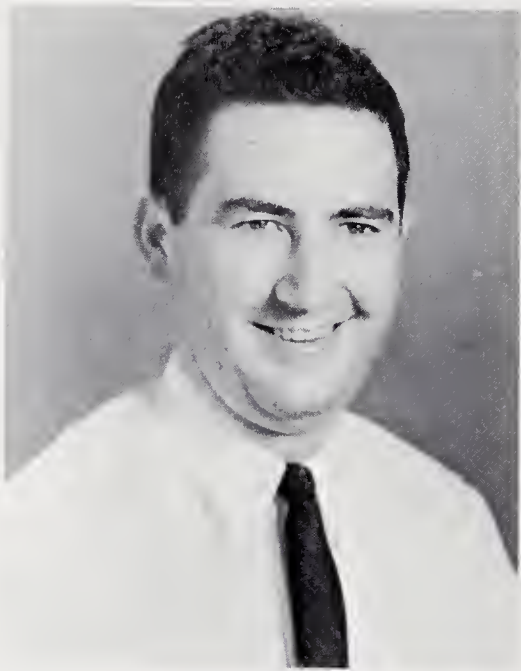

Mr. Charles Matthews
Elementary Principal
Seventh grade teacher

Lynn Alexander
Jane Bowers
Betty Lou Briley



Stella Briley
Lloyd Bunnell
Donnie Carson

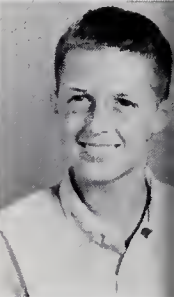

Ronnie Copeland
Joyce Daniels
Carol Evans



SEVENTH GRADE

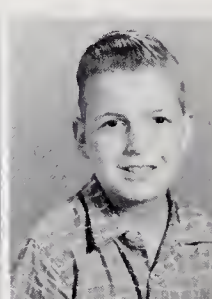
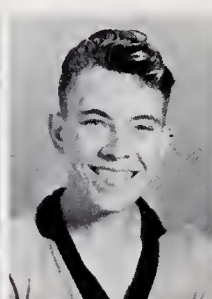

Barbara Everett
Terry Gardner
Carolyn Glisson
Gracie James
Billy Jones
Herbert Joyner

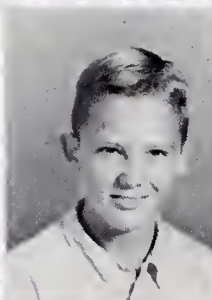
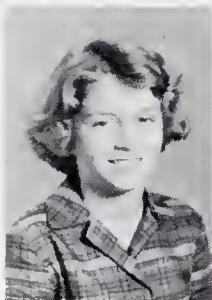
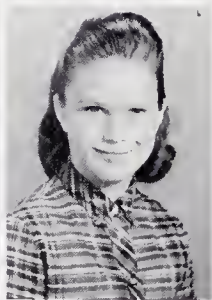

Pennie Manning
Bobbie Sue Martin
Brenda McKeel
Jim Taylor
Bobbie Weeks
Bethany Nicholson

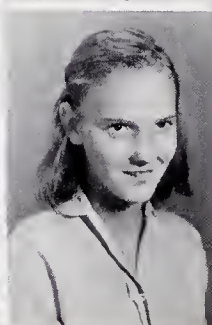
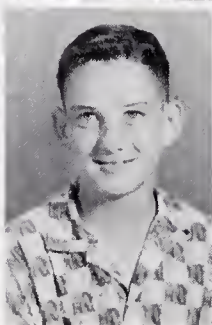

Frances Rowlette
Norman Smith
Johnny Whaley
Rachel Whitaker
Trudy Whitehurst
Peggy Womack

Mrs. Sylvia Jackson
 Bonnie Kay Alexander
 Joette Abeyounis
 Bob Allen
 Ferrell Blount
 Jane Bland
 Jerry Briley

Gene Briley
 Cotten Butterworth
 Nancy Carson
 Vickie Carson
 Bobby Case
 Herbie Carson
 Tina Coppock

Roger Davenport
 Donna Dennis
 Charles Dudley
 Mike Edmondson
 Judy Glisson
 Edwin Gray
 Douglas House

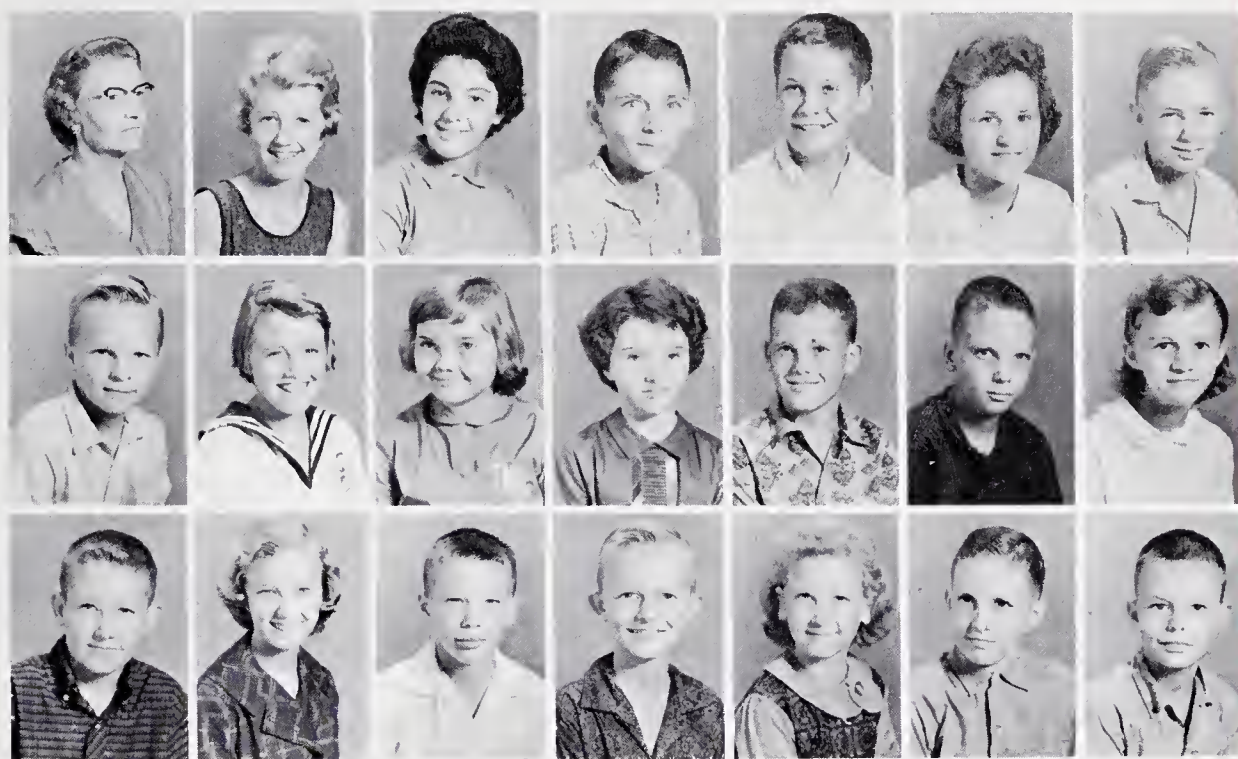

SIXTH GRADE



Mrs. Brownie Highsmith
 Becky James
 Linda Jones
 Cathy Lewis
 Karen Mozingo
 Al Moody

Marty Michaels
 Ada Marlowe
 Jennie Lou Manning
 Deloris Manning
 Betty Jean Malloy
 Rita Pollard

Alan Ricks
 Billy Wayne Rogerson
 Bob Staton
 Wayne Taylor
 Harvey Taylor
 Beth Whitehurst

Cynthia Whitehurst
 Earl Whitehurst
 Donnie Whitaker
 Shirley Whichard
 Henry Weeks
 John Watson

Mrs. Francis Gold
Angela Alexander
Joey Andrews
Stevie Batchelor
Betty Blount
Peggy Bonner

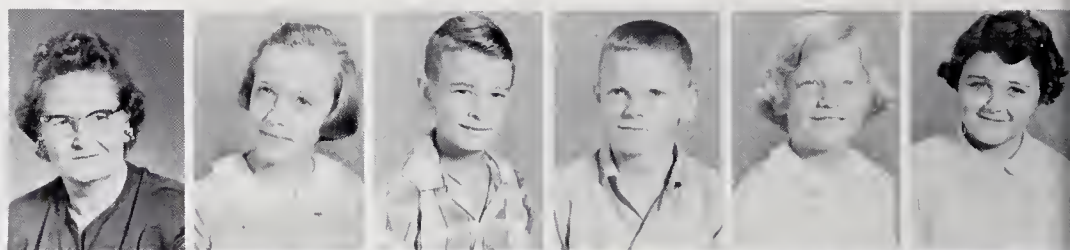

Melinda Briley
Sue Briley
Hilton Carson
Linda Daniels
Douglas Dunning
Lonnie Evans



Dianne Gardner
Freddy Gessner
Billy Glisson
Brenda Glisson
Jimmy House
Don Jenkins

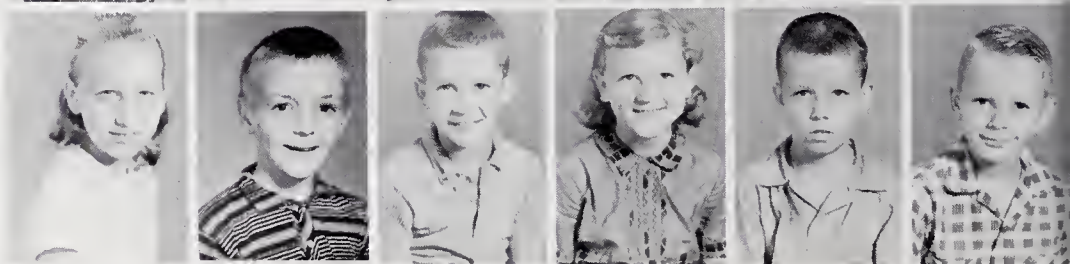

FIFTH GRADE



Ervin Joyner
Lou Latham
Joyce Leggett
Clayton Malloy
Ken Manning

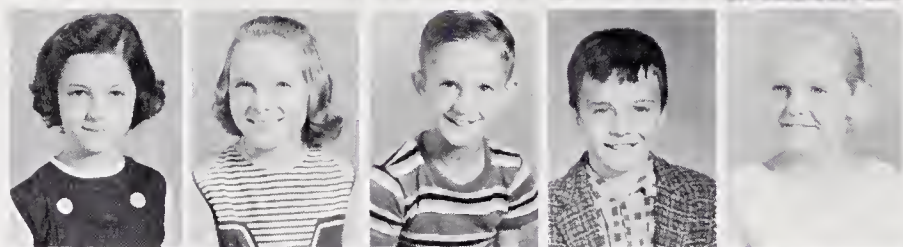

Norma Manning
Teresa Manning
Tom Manning
Bill Marlow
Debra Purvis

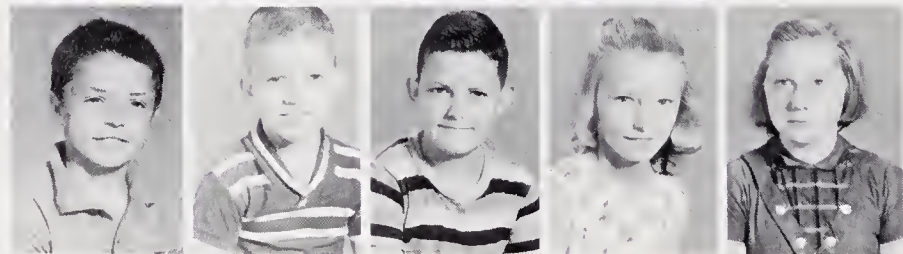

Danny Scott
Richard Smith
Frankie Whaley
June Whitehurst
Betty Raye Whitaker

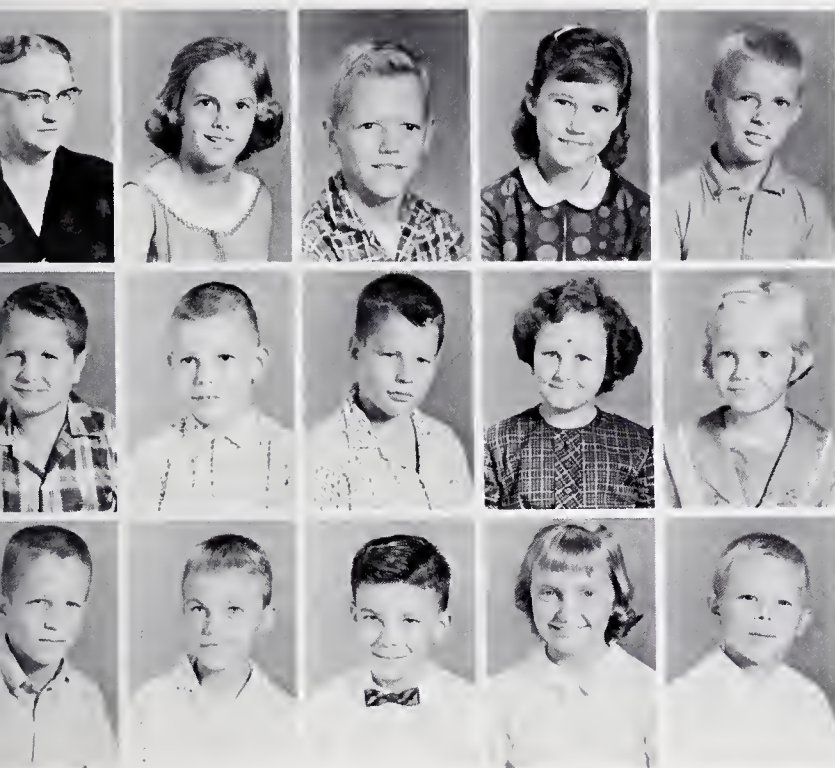

Mrs. Jessie Rose Watson
Kathryn Andrews
George Bland
Ginger Bowers
Joey Bowers

Larry Bowling
Benny Briley
Roy Brown, Jr.
Ellen Bunch
Julia Burton

Bill Carson
Darry Coppock
Mike Coppock
Pat Dennis
David Dudley

FOURTH GRADE

Alyce Everett
Lindsey Griffin
Kelvin Herring
Allison House
Gary James

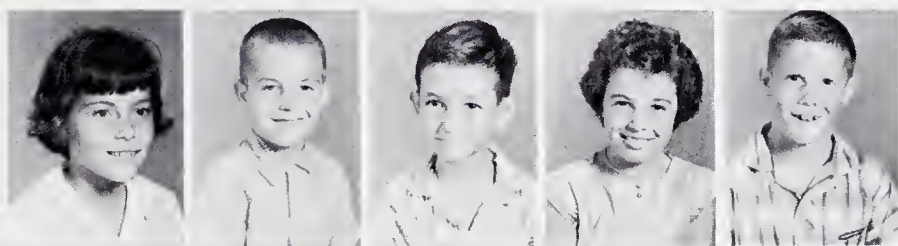

Marsha Jones
Elaine McLawhon
Ricky Parker
Tommy Rollins
Kathy Rook

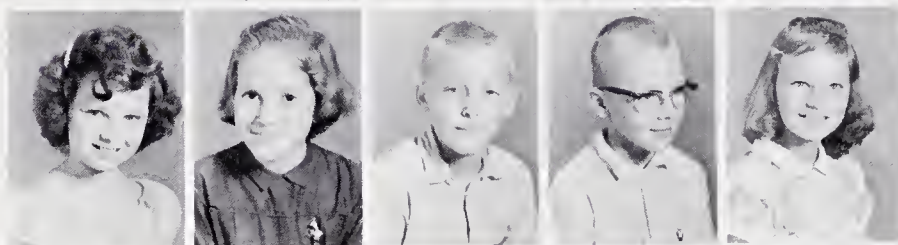

Judy Scott
Yvonne Scott
Faye Smith
Janet Smith
Gary Smith

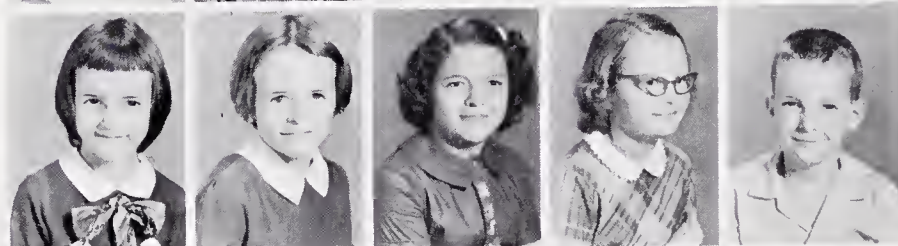

Candy Speir
Carolyn Whichard
Cathy Whitehurst
Joe Worsley
Steve Wynne



Mrs. Ruth Thomas
 Teddy Abeyounis
 Paul Andrews
 Wayne Ayers
 Julie Briley

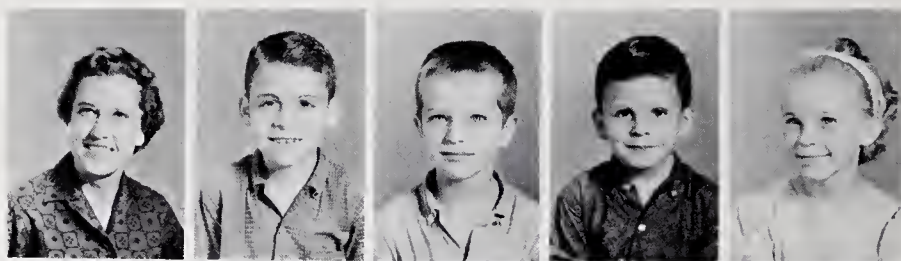

Henry Briley
 Gray Butterworth
 Jackie Carson
 Judy Carson
 Carolyn Chapman



THIRD GRADE



Dorothy Daniels
 Elaine Dewar
 Chuckie Gessner
 Johnny Glisson
 Janet Griffin
 Ray Harris
 Lenny Heath

Jean House
 Larry House
 Annette James
 Debbie James
 Doug Jolley
 Sue Keel
 Donald Lassiter

Ronald Lassiter
 Ricky Manning
 Deborah Weeks
 Dianne Whitakers
 Mary Charles Whitehurst
 Wilda Whitehurst
 Leon Williams

Mrs. Janet Manning
 Russ Andrews
 Mary Sue Bland
 Bryan Blount
 Charles Earl Briley



Eugene Briley
 Danny Briley
 Dewey Bunnell
 Frances Bunnell
 Morgan Bunnell

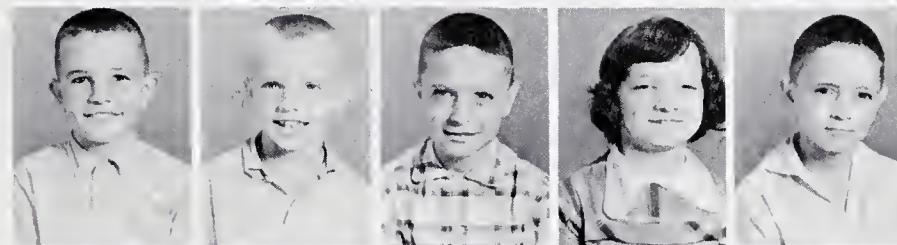

Bo Bunting
 Roger Burton
 Juanita Daniels
 Benjamin Doughtie
 Elaine Doughtie



SECOND GRADE



David Glisson
 Brenda Ipock
 Cynthia James
 Debra Manning
 Glenn Manning

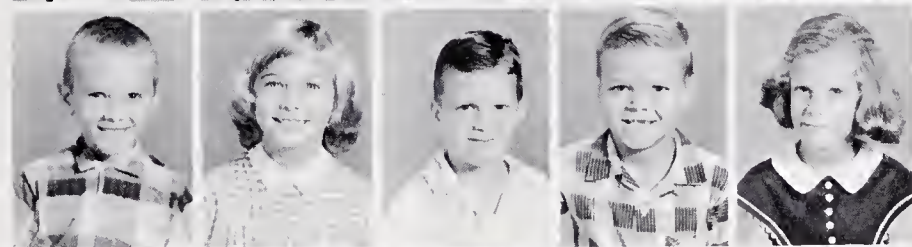

Shelton Manning
 Gail Michaels
 David Perry
 David Earl Smith
 Christie Speir

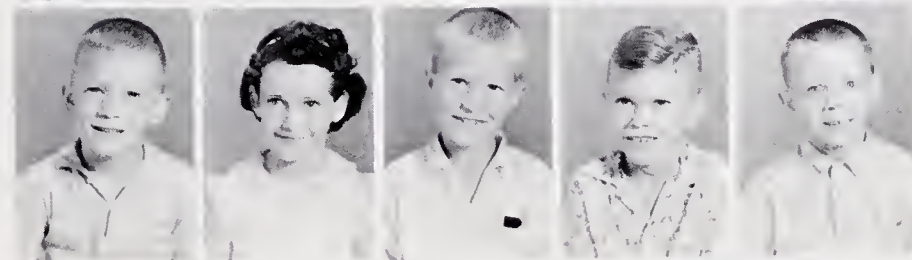

Joe Weeks
 Judy Whaley
 Dalton Whitehurst
 Joey Whitehurst
 Earl Worsley, Jr.



Donald Smith (1953-1961)

Mrs. Janie Anders
G. J. Abeyounis
Woody Andrews
John Barnhill
Pamela Bowers
Edward Briley



Kathy Briley
Terry Briley
Gwen Bullock
Diane Butler
Janie Coppock
Amy Everett

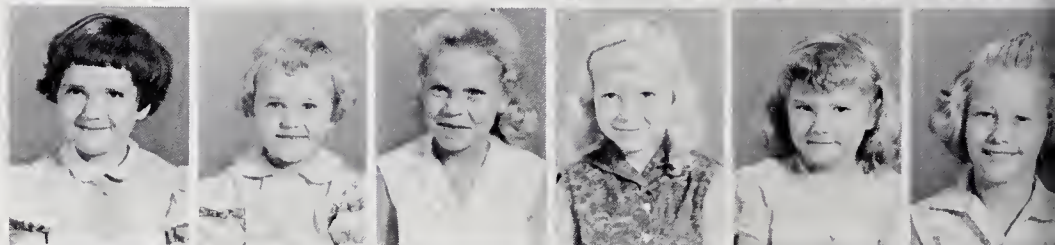

John Gurganus
Ellen Heath
Brenda Alice Herring
Glen Johnson
Charles Young
Pansy Worthington



FIRST GRADE

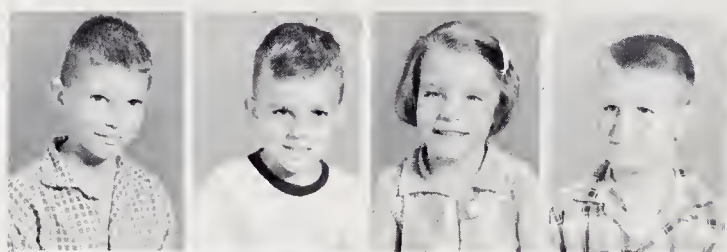

Larry Williams
Russ Wilson
Lou Whitehurst
Larry Whitehurst



Nancy Whaley
Karen Tripp
Linda Ray Staton
Brenda Sue Scott

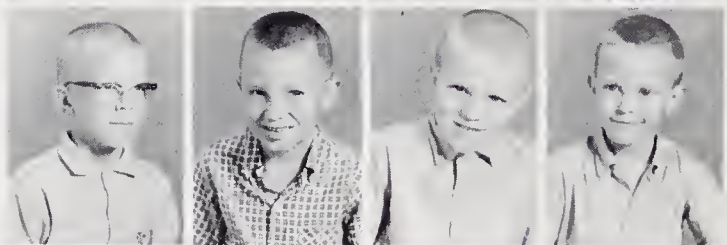

Tommy Parker
Johnny Nelson
Jimmy Nelson
Donald Ray Mozingo

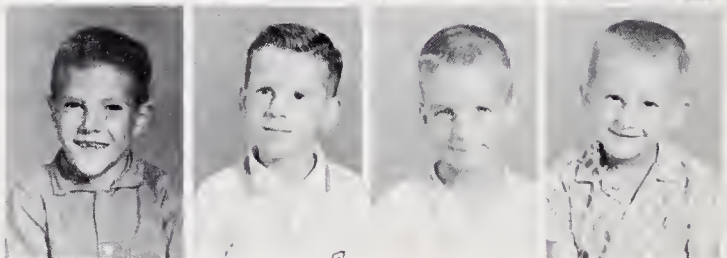

John Moody
Danny McLawhorn
Michael Martin
Bobby Manning

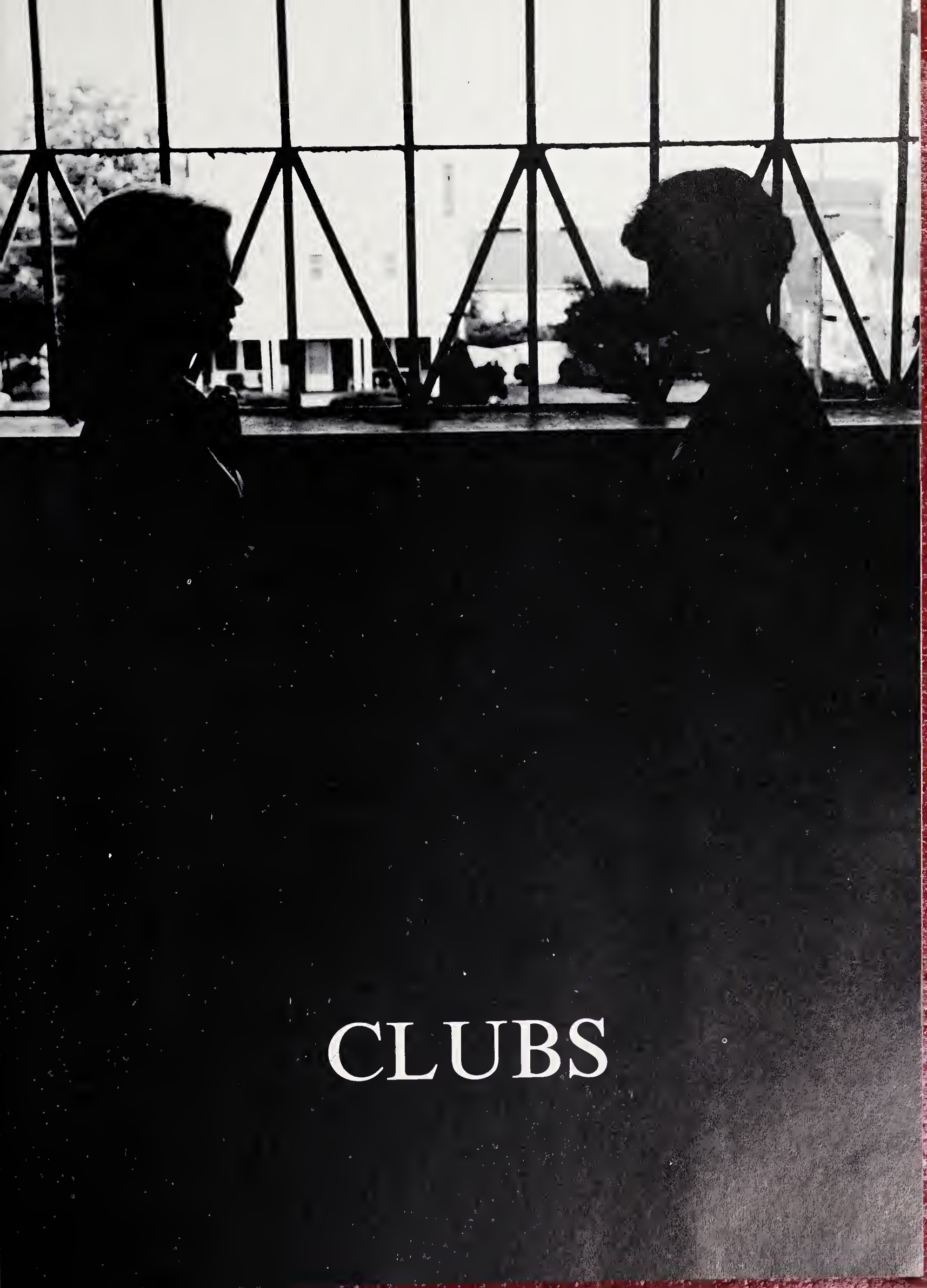

CLUBS

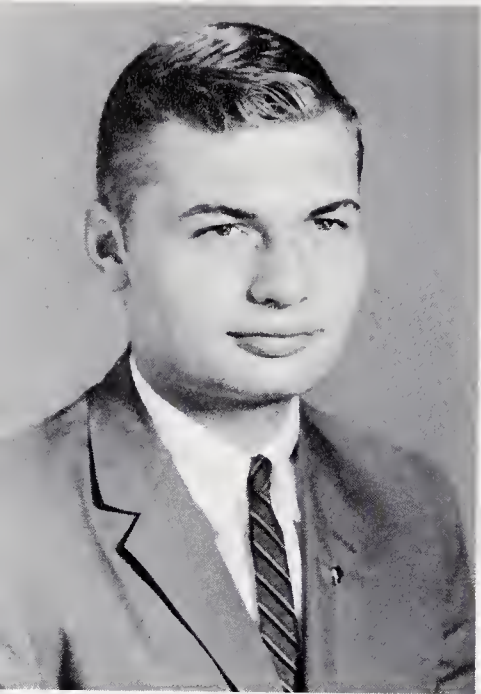

STUDENT COUNCIL

President: Don Dewar

Mr. W. C. Latham, Charles Whitehurst, Jimmy Keel, Mitchel Manning, Wayne Taylor, Carol Manning, Sally Ann Whitehurst, Carrie Lynn Gurganus, Sandra Moody, Herman Daniels, Don Dewar, Gene Carson, Grace James.



BETA CLUB

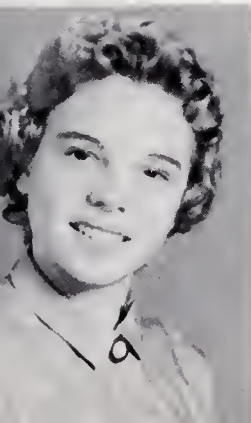
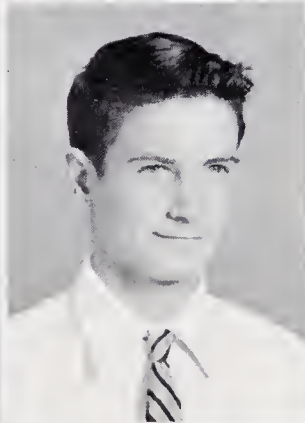
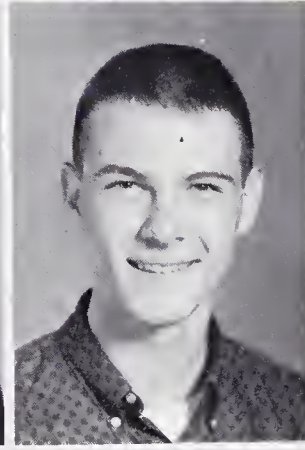
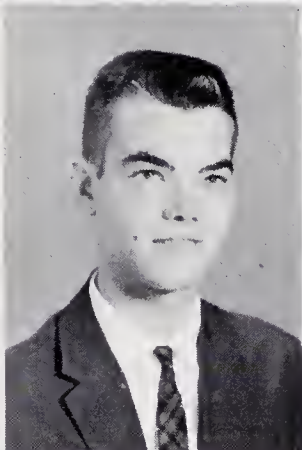
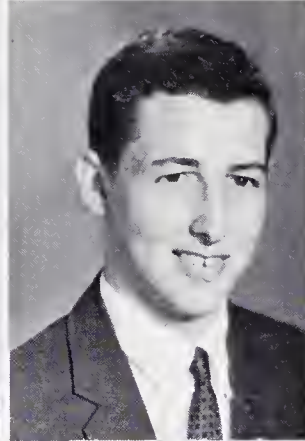
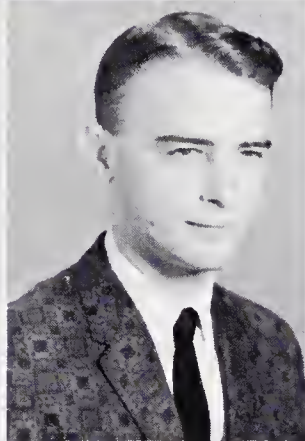
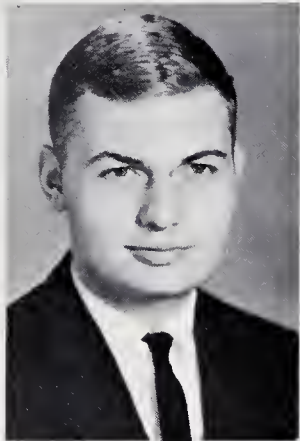
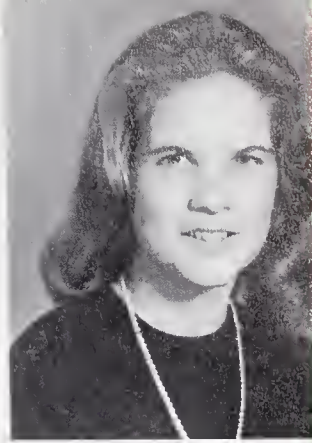



FUTURE HOMEMAKERS OF AMERICA

Joan Garrenton, President; Lynda Martin, Vice President; Grace James, Secretary; Brenda Briley, Treasurer; Linda Davenport, Historian; Sandra Moody, Parliamentarian; Patsy Joe Gurganus, Song Leader; Iris Briley, Reporter; Joe Anne Whitehurst, Photographer.

FUTURE FARMERS OF AMERICA

Mr. S.D. Dewar, Advisor





PAPER STAFF

Carolyn Manning, Editor; Edith Briley, Assistant Editor; Janet Cobb, Sports Editor; Lula Whichard, Managing Editor; Rufus Carson and Herman Daniel, Circulation Editors; Marvin Wynne and Jimmy Keel, Art Editor; Bert Carson and Paul Smith, Copy Editor.

FUTURE BUSINESS LEADERS OF AMERICA

Lula Whichard, President; Herman Daniels, Vice President; Carolyn Manning, Secretary; Jimmy Lewis, Treasurer; Brenda Williams, Reporter; Jimmy Keel, Historian; Linda Davenport, Parliamentarian.





SCIENCE CLUB

Jimmy Lewis, President; Gene Carson, Vice President; Sammy Dewar, Secretary; Joan Garrenton, Treasurer; Joe Anne Whitehurst, Program Chairman; Mrs. Lois Scheller, Advisor.

FUTURE TEACHERS OF AMERICA

Carolyn Manning, President; Brenda Briley, Vice President; Betty Sue Manning, Secretary; Joe Anne Whitehurst, Treasurer; Mrs. Daisy Lee Latham, Advisor.





JUNIOR HISTORIANS

Sue Ellen Cannon, President; Bobbie Lee Tetterton, Vice President; Philip Michaels, Secretary; Barbara Manning, Treasurer; Sandra Nicholson, Program Chairman; Robert Young, Paper Editor.

FRENCH CLUB

Sammy Dewar, President; Betty Lu Andrews, Vice President; Ann Jackson, Secretary; Brenda Briley, Treasurer.





VOCATIONAL DEPARTMENTS



ATHLETICS

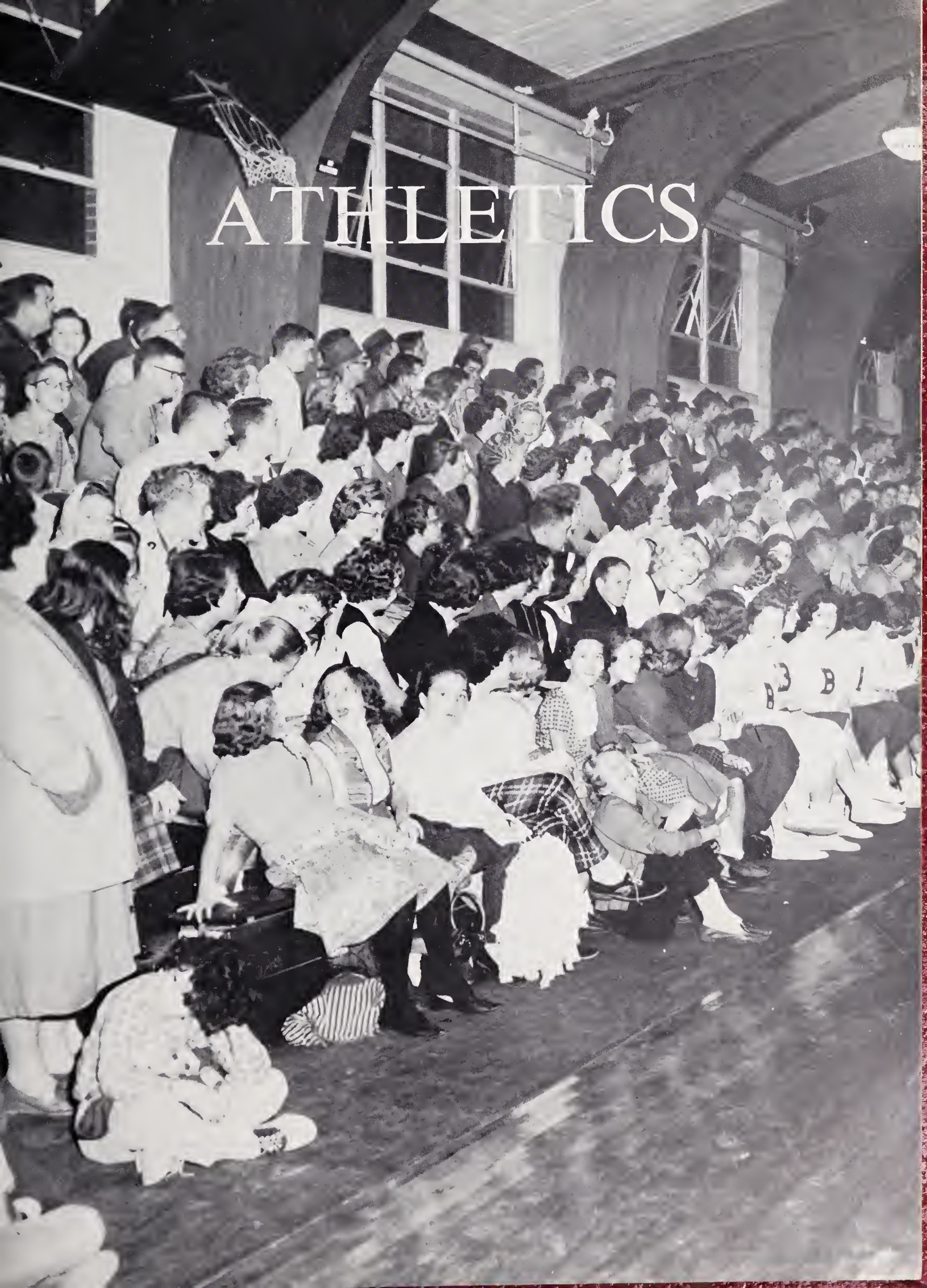

GIRLS' BASKETBALL



BOYS' BASKETBALL



JUNIOR VARSITY BASKETBALL



BASEBALL





ACTIVITIES

CHEERLEADERS



Ginger Young, Joe Anne Whitehurst, Ann Hathaway, Brenda Briley, Grace James, Ann Jackson, Betty Garrenton, Lula Whichard, Sandra Moody, Mrs. Jerry Bunting, Advisor (not pictured).





"Hark! The sound of mighty footsteps is heard!"



"Vernon, you should be studying!!!"



"Ever-faithful - through rain, sleet, or snow!"

HOMECOMING



1962
Homecoming Queen
Joan Garrenton



HOMECOMING COURT

Beth Manning, Linda Davenport, Carolyn Manning, Joan Garrenton, Queen, Janet Cobb, Betty Sue Manning, Carrie Lin Gurganus.



In the good old days!

She's too "fast" for you girl!
Give up!



Don, don't you remember what
Harvey left you in the Annual
last year?



Don't just stand there, Mary!



Let's hear a little pep
from the stands!

"And then the traveling salesman
said . . ."



Why the downcast faces?
Bethel (53) Ayden (59)



"Good old Charlie"



"Swish" . . . we hope!

LUNCH ROOM



ONE CLASS
THAT
NO ONE CUTS.

SOUP'S ON.



ADVERTISEMENTS



Compliments of

L. J. WHITEHURST & SONS

"Everything For Everybody"

IMPLEMENT DEPARTMENT

Oliver Tractors
F. C. X. Feed, Seed, and
Insecticides
Unico Paints and Tires
Virco and Auto-Lite Batteries
Complete Hardware Line
Visit Our Repair Shop
(Complete Machinery Repairs)

GROCERY AND DRY GOODS DEPARTMENT

Our Grocery and Dry Goods
Departments are stocked with
most POPULAR LINES to
better serve our CUSTOMERS.

"SATISFACTION GUARANTEED"

Bethel

North Carolina

BETHEL PHARMACY

Two registered pharmacists to serve you 24 hours of every day.

Open daily from 7 A.M. till 10 P.M.
Sunday 7 A.M. till 10 A.M.--then 2 A.M. till 9 P.M.

Featuring:

Revlon cosmetics--"When beauty counts"
Hollingsworth candies--"For those who love fine candy"
American greeting cards--"The supreme greeting"

Compliments of

BETHEL MANUFACTURING COMPANY

Cotton

Lumber

Bethel, North Carolina

Compliments of

M. O. BLOUNT & SONS

Dependable Merchandise
High Grade Fertilizers and Farm Supplies
Dealers of Massey-Ferguson Tractors
And Farm Implements

Bethel, North Carolina

Compliments of

WYNNE'S, INCORPORATED

"On the Corner, On the Square"

in

Bethel, North Carolina

F. & D. FORD COMPANY

Ford Sales and Service
Telephone VA 5-4451
Bethel, North Carolina

HERFF-JONES COMPANY

Allen Barbee, District Manager

Class Rings-Trophies-Medals
Commencement Announcements
Pins-Personal Cards

Spring Hope, North Carolina

Compliments of

**B & W SUPER MARKET
AND
W. C. WHITEHURST
& SONS**

"Where you buy the best for less"

Compliments of

**NEW FARMERS COTTON
GIN**

H. L. Briley, Manager

Bethel, North Carolina

Compliments of

CAROLINA DAIRIES

Ice Cream-Milk
Cottage Cheese

Greenville
North Carolina

Compliments of

**LONG MANUFACTURING
COMPANY**

Tarboro
North Carolina

Compliments of

L. N. JAMES CORN HOUSE

Bethel, North Carolina

Compliments of

S. C. IVES, JR.

Compliments of

W. S. CLARK AND SONS, INC.

"Everything for Everybody"

Tarboro, North Carolina

Phone

TA 3-2101

Compliments of

COFFMAN'S

Men's Wear

Greenville, North Carolina
Phone 3534

Compliments of
MANNING'S RED & WHITE
Bethel, North Carolina

Compliments of

SCOTT'S JEWELRY
Robersonville, North Carolina

GROW GREEN CHEMICALS

Anhydrous Ammonia
and
Nitrogen Solutions

Bethel, North Carolina

BETHEL COLD STORAGE, INC.

Complete Beef
and
Pork Processing
Country Hams

Bethel, North Carolina
Phone VA 5-3911

Compliments of

EAST VIEW CAFE

"Where Friends Meet and Eat"

Mr. & Mrs. C. L. Warren

Compliments of

WEEK'S GRILL

Bethel, North Carolina

Compliments of

TAFF OFFICE EQUIPMENT CO.

Greenville, North Carolina

Compliments of

MARROW PITT HARDWARE

Tarboro, North Carolina

Compliments of

C. M. BURTON & SON

Electrical and Plumbing Contractor

Bethel, North Carolina

Compliments of

MANNING SUPPLY CO.

Bethel, North Carolina

Compliments of

MANNING RADIO SERVICE

Radio and T. V. Repair

Bethel, North Carolina

Compliments of

MODERN-AIRE BEAUTY SHOP

Phone VA 5-3856

Bethel, North Carolina

Compliments of

WOODMEN OF THE WORLD

Bethel, North Carolina

Compliments of

WWWS CAMPUS RADIO

Greenville, North Carolina

Jerry Winberry, Station Manager

Compliments of

W. V. SUGGS

ROBERT'S JEWELRY STORE

Diamonds, Watches, Silver
China, Crystal, and Gifts

Tarboro, North Carolina

Phone TA 3-2182

Compliments of

EVERETT OIL CO.

Compliments of

PLANTER'S WAREHOUSE

Robersonville, North Carolina

Compliments of

REX JEWELERS

Tarboro
North Carolina

R. R. WHITEHURST
Woodwork, Blacksmithing,
Electric Welding, and Repairing

Compliments of
BETTER CHEVROLET CO.
Robersonville, North Carolina

Compliments of
G & S MOTOR CO.
Robersonville, North Carolina

Compliments of
PUBLIC OIL CO.
Robersonville, North Carolina

FULCHER'S DEPARTMENT STORE
Bethel & Robersonville
"Shop Where Your Dollar
Buys The Most

Compliments of
BLOUNT-HARVEY
Greenville, North Carolina

Compliments of
GLENOIT MILLS, INC.
Tarboro, North Carolina

Compliments of
BELK TYLER
Greenville, North Carolina

Compliments of
JACKSON'S SHOE STORE
400 Evans Street
Greenville, North Carolina

Compliments of
W. J. McKEEL
"Auto Repairs"
Bethel, North Carolina

Compliments of
STEINBECK'S
Greenville, North Carolina

Compliments of
SMITH'S GARAGE
Robersonville, North Carolina

Compliments of
BETHEL BARBER SHOP
Bethel, North Carolina

Compliments of
C. P. SERVICE CENTER
Tire Recapping
Bethel, North Carolina

Compliments of
MIZELLE'S INC.
Tarboro, North Carolina

Compliments of
H. L. RIVE'S DRUG CO.
Bethel, North Carolina

Compliments of
A. O. ROBERSON & CO.
General Merchants
Robersonville, North Carolina

Compliments of
H & H GAS CO.
Robersonville, North Carolina

Compliments of
ROBERSON & DUPREE
Tarboro, North Carolina

Compliments of
ROSENBAUM'S INC.
Tarboro, North Carolina

Compliments of
ALEXANDER JEWELRY CO.

Bethel, North Carolina

Compliments of
BETHEL FLOWER SHOP
Bethel, North Carolina

Compliments of
ROBERSONVILLE FURNITURE CO.
Robersonville, North Carolina

Compliments of
DELUXE CLEANERS
Tarboro, North Carolina

Compliments of

FRIENDLY BEAUTY SHOP, 119 West Fourth Street, Greenville, North Carolina
BROWN'S FURNITURE STORE, West End Circle, Greenville, North Carolina
MUSIC ARTS, Greenville, North Carolina
MERLE NORMAN COSMETICS, Greenville, North Carolina
BODKIN'S MUSIC COMPANY, Greenville, North Carolina
COLLEGE SHOP, Greenville, North Carolina
BRODY'S, Greenville, North Carolina
CAMPUS CORNER, Greenville, North Carolina
BELK-TYLER, Tarboro, North Carolina

BOOSTER CLUB

<p> <i>James Faye Smith</i> <i>Eddie Beverly</i> <i>William M. Whitehurst</i> <i>Patsy De Gurganus</i> <i>W. L. Lister</i> <i>Charlie Gast Jr.</i> <i>Karen Moringo</i> <i>Sue Hunnicutt</i> <i>Sam Davis Dewar, Jr.</i> <i>B. F. Manning</i> <i>Neil Whitehurst</i> <i>Delmus Ayers</i> <i>Bobby Butler</i> <i>Dwan Thomas</i> <i>Al Moody</i> <i>Dan Carson Jr.</i> <i>Janet Cobb</i> <i>Lula Whitchard</i> </p>	<p> <i>Sandra Whitehurst</i> <i>Edith Briley</i> <i>Gene Carson</i> <i>Don Dewar</i> <i>Marion Wynne</i> <i>Bale Joss</i> <i>Mitchell Manning</i> <i>Kiera Carson</i> <i>Kenneth Bunch</i> <i>James F. Dewar</i> <i>Bobby Abrams</i> <i>Perry A. Wynne Jr.</i> <i>Henry Thomas Evans</i> <i>Dan J. Wooten</i> <i>Lefty Jones</i> <hr/> <i>Charles Ayers</i> </p>
---	---

BOOSTER CLUB

David James	Mrs. Y. Z. Foss
Frank A. Orin	Mrs. Sylvia Jackson
Mrs. Henry Jekost	Bobbie Sue Martin
Flora Scott	Percy Wynne
Lorena B. Andrews	R. G. Muller
Mrs. J. V. Taylor	Mrs. S. D. Dewar
Joe Anne Whitehurst	Bob Young
Joan Garrenton	Bill Carson
Dora B. Hunnicutt	Eugene Peterson
Grace James	Remond Peterson
John L. Watson	Charles Martin
John L. Watson	Mrs. W. C. Whitehurst, Jr.
Mrs. Walter Latham	Alton Carson
W. Taylor	Hilten Carson
S. D. Dewar	O. Garrenton M.D.
Hail M.	James Carson
Mrs. Janie E. Anders	Isabelle Gurganus
Alexander James Lewis	Judy Carson
W. A. Moody	J. L. Gurganus Jr.
E. E. Briley	
W. C. Dewar	

BOOSTER CLUB

Margaret Wager
 Lester Ham
 Pauline Carson
 Mrs. H. H. Moody
 Brenda Joy Williams
 Nancy Carolyn Manning
 Paul Delano Smith
 Walter L. Latham
 Raymond M. Harris
 Betty Whaley
 Major Manning
 Brownie R. Highsmith
 Lois J. Scheller
 Frances S. Gled
 Jessie Rose Watson
 Rufus Carson
 Jimmy Kell J.E.K.
 Chicod High School
 Clarence Manning

Jesse Gray Thomas
 Ethel Carson
 Mrs. Eugene Carson
 Ketter Ray Dily
 J. M. Bennett
 Lee Jr. Whitcomb
 Walter Gray
 Betty S. Spore
 Jane M. Highsmith
 C. Jones
 Mrs. J. M. Doughtie
 Mrs. Ruth Thomas
 James Carson
 Robert Fassiter
 Robert E. James
 Charles E. Matthews
 Betty Sue Manning
 Vermae Daniels
 Ginger Young
 Lucy Thomas
 William W. Ely





