

I
N
D
I
A
N







~~Jane Bowers~~
Bethel High School Copy

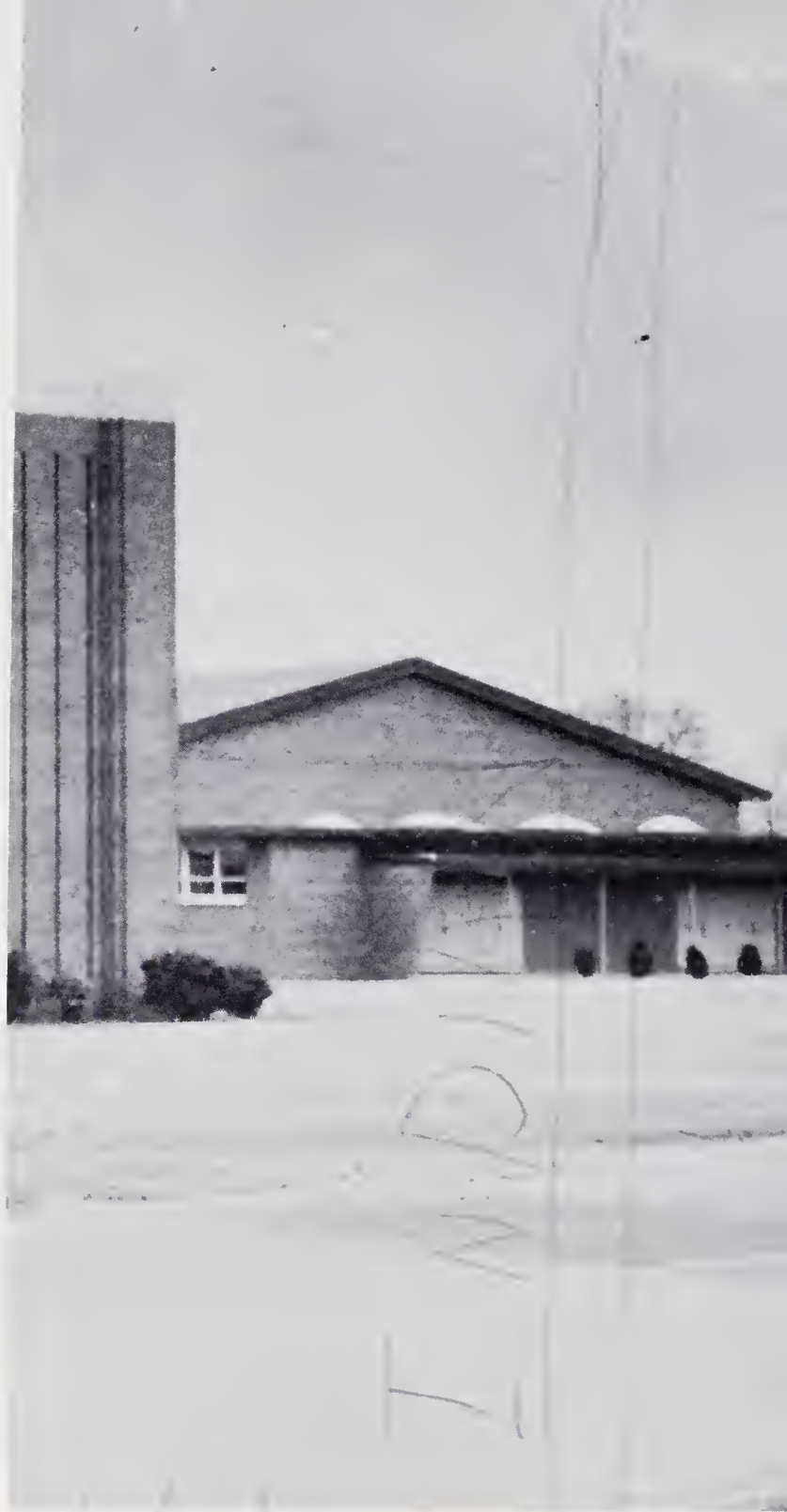

N

Published by
The Senior Class
of

BETHEL HIGH SCHOOL
Bethel, North Carolina

~~Jane Bowers~~
Bethel High School



THE

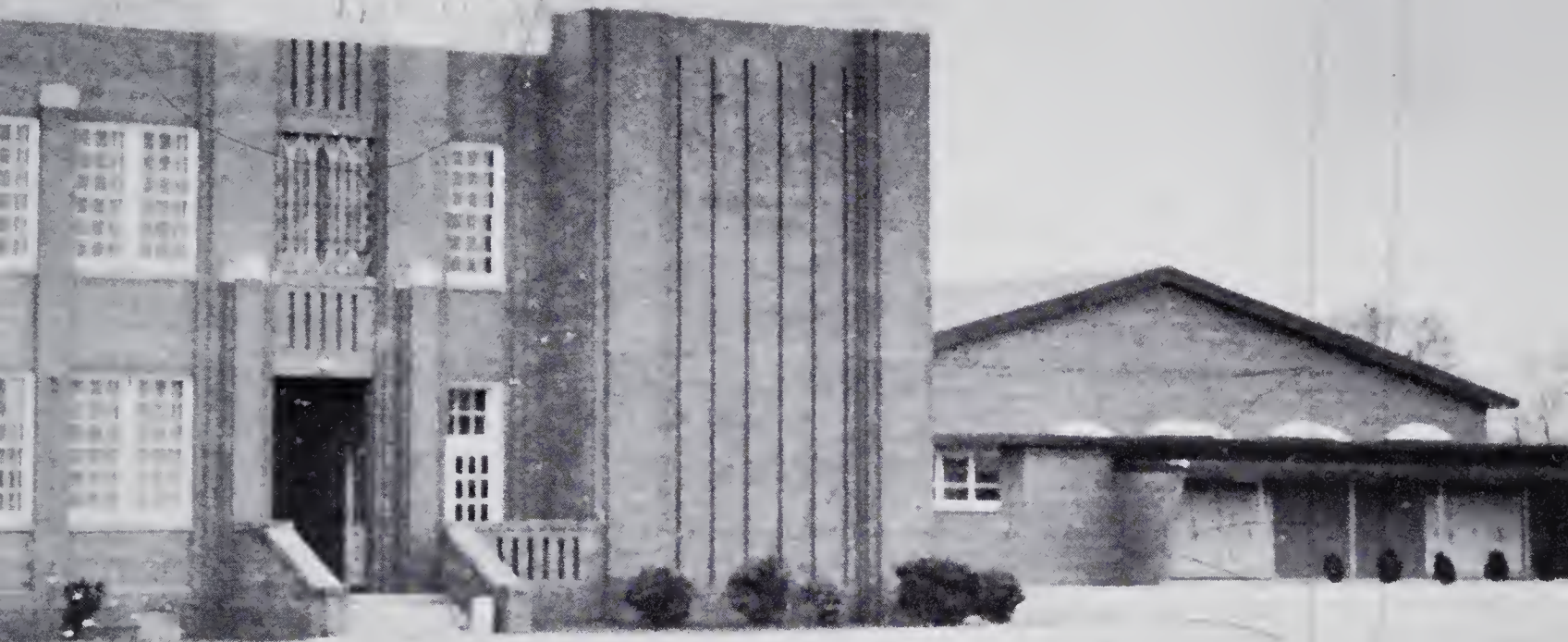

1963 INDIAN

Published by
The Senior Class
of

BETHEL HIGH SCHOOL
Bethel, North Carolina

Foreword

We, the Senior Class of Bethel High School presents with great pride, our yearbook the INDIAN. We hope that it will serve as a remembrance of past experiences for years to come. We must, however, in looking back keep in mind the words of Colton.

"To look back to antiquity is one thing; to go back to it another. If we look back to it, it should be as those who are running a race, only to press forward the faster, and to leave the beaten way still further behind."

Colton



Contents

DEDICATION

ANNUAL STAFF

ADMINISTRATION

FACULTY

Instructors

SENIORS

Superlatives

Marshals

Mascots

CLASSES

Juniors

Sophomores

Freshmen

Eighth

ELEMENTARY

CLUBS

ATHLETICS

ACTIVITIES

ADVERTISEMENTS

Indian Sponsors

Dedication

Because of the many services which you have performed in our behalf, the unselfish hours you have spent helping us choose our careers, prepare for college, and work on our annual, the sympathy you have shown with our problems and the warmth of your friendship, we, the Senior Class of 1963, respectively dedicate our yearbook, THE INDIAN, as a token of our

THANKS.



Mrs. Betty Speir

"The most potent of all indirect influences in the development of our citizenry is the influence of a good teacher."

Armand J. Gerson



Mrs. Speir and family.



ANNUAL STAFF

Editor - In - Chief
Sam Davis Dewar, Jr.



Assistant Editor
Lynda Martin



Junior Editor
Ronald Everett

Business Manager
Jesse Gray Thomas

Assistant Business Manager
Ann Jackson



ADMINISTRATION



Principal
Mr. Walter C. Latham

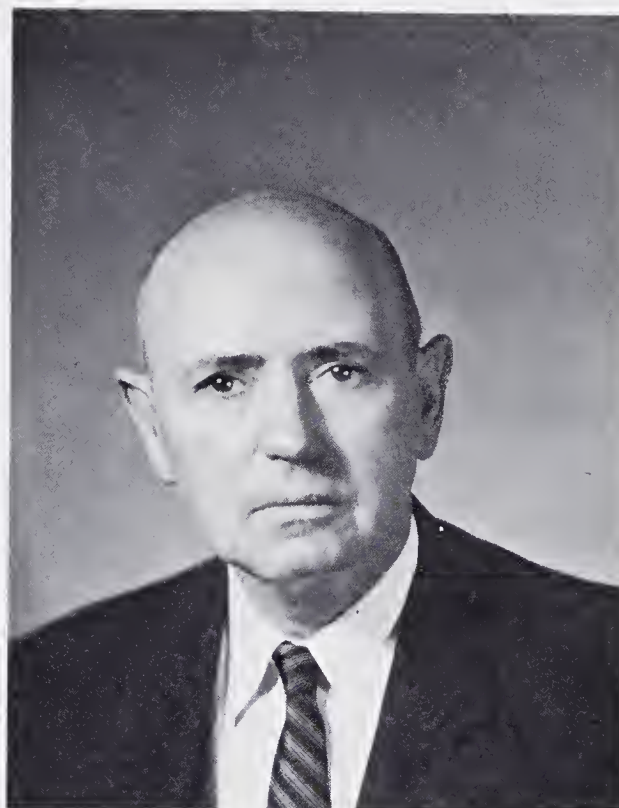

Superintendent: Pitt County Schools
Mr. Don H. Conley

SCHOOL BOARD

*have been
taken*



CHAIRMAN; Mr. R. P. Michaels, Mr. R. H. Staton, Mr. F. L. Blount, Jr., Mr. W. C. Latham, Dr. William A. Moody, Mr. W. R. Hunnicutt.

leave more margin

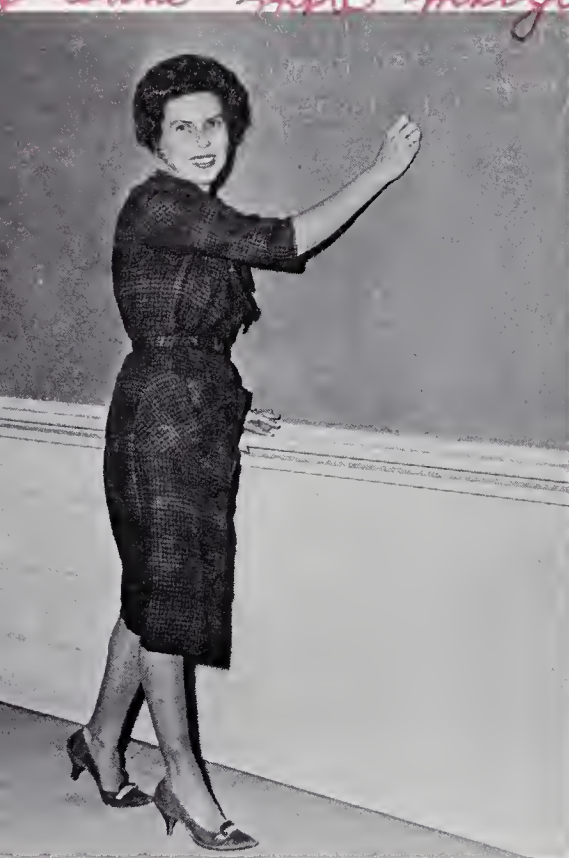

Mrs. Betty Speir
English Department

leave at least 1/4"



Mr. R. L. Harris
Science Department



Mrs. W. C. Latham
Social Studies

Mr. S. D. Dewar
Agriculture Department



Mrs. Jane M. Highsmith
Foreign Language



Faculty





Mrs. Alton Carson
Home Economics Department



Mrs. D. E. Perry
Librarian



Faculty

Mrs. Jerry Bunting
Business Department



Mr. J. R. Fornes
Physical Education

close picture



Mrs. Hilda Alexander
Secretary to Mr. Latham

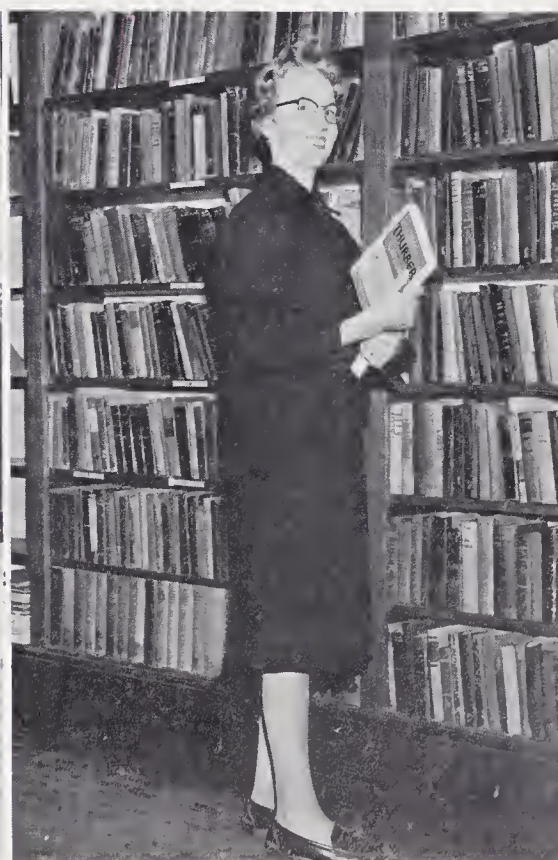

*have teachers in high school on 2
Lathams page*

In Appreciation

o



Through the past year's challenges, have offered us encouragement.
Many times we have found the magic key to unlock the door
to dramatic, even seemingly insurmountable obstacles.
For this encouragement, the entire class expresses to you, our parents,
our most sincere appreciation.

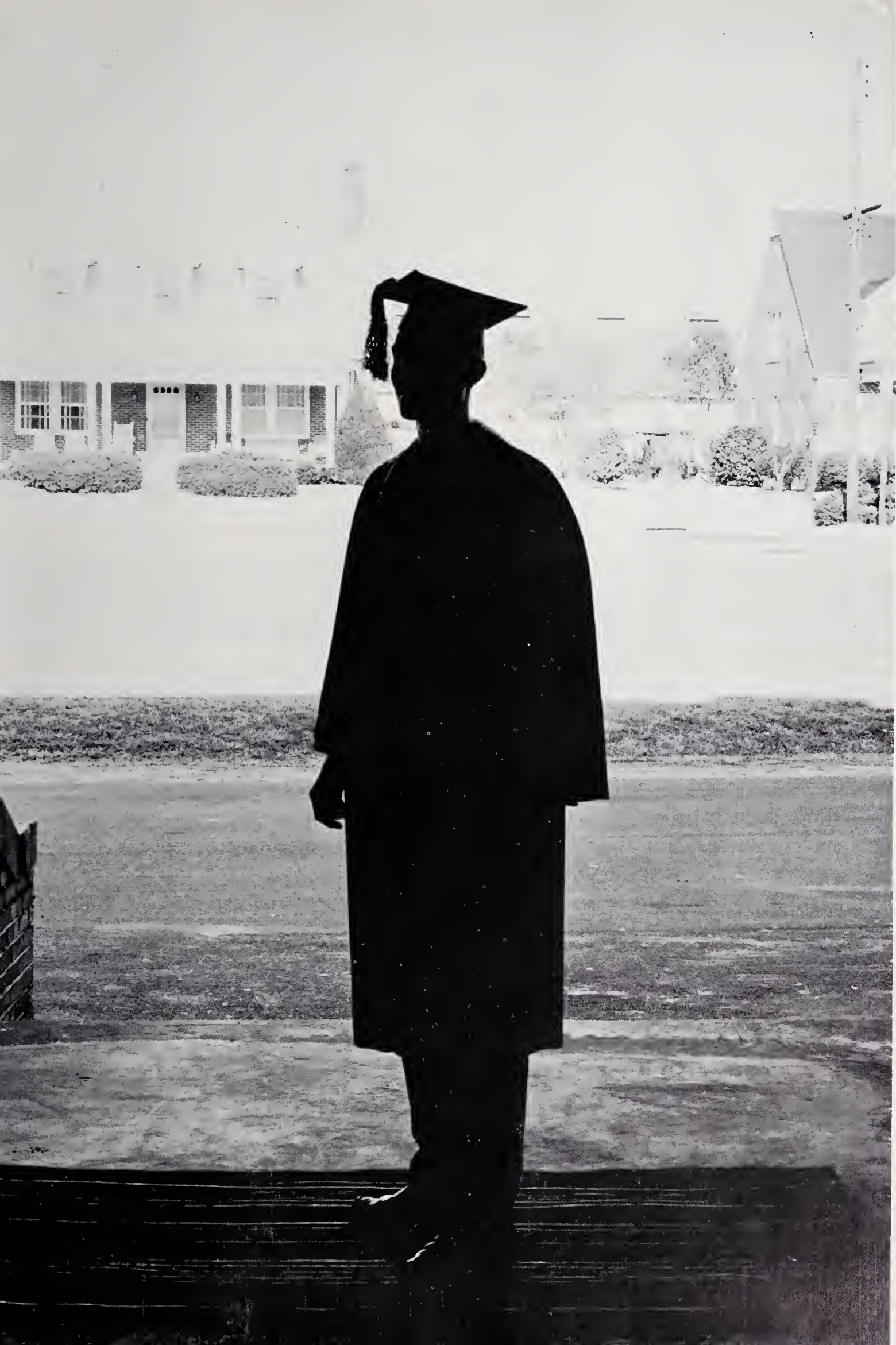

SENIORS

Seniors

ERNEST BENJAMIN ALEXANDER, JR.

F.F.A. 1,2,4; Science Club 1,2,4; Sec. of Class 2; Treas. of Class 4; Basketball 1,2,3,4; Baseball 1,2,3,4; Glee Club 1; F.B.L.A. 3,4; Paper Staff 4; Merit Award 3.

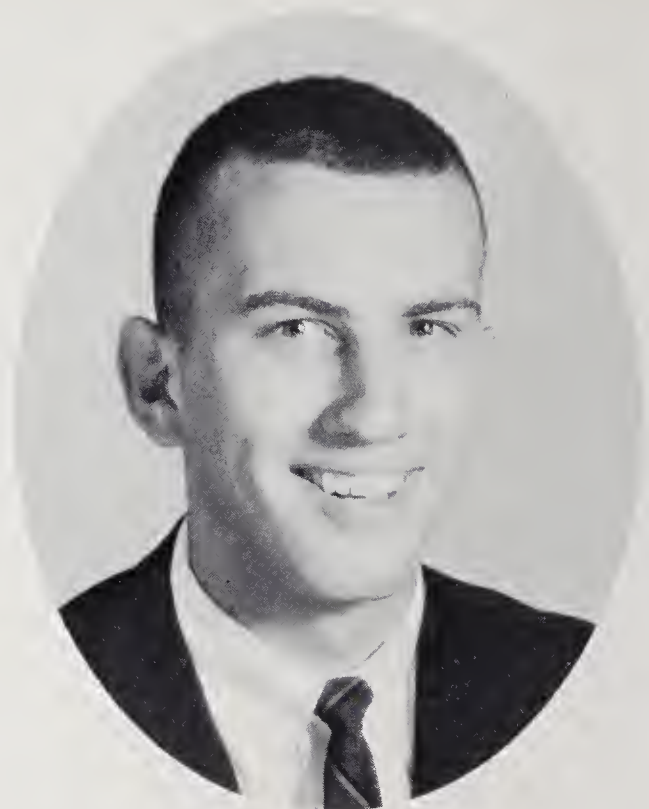

BRENDA ELIZABETH BRILEY

Beta Club 2,3,4; F.H.A. 1,2,3,4; Sec. 3, Photo. 4; Student Council 4; Annual Staff 4; Copy Editor 4; Cheerleader 3, 4; Paper Staff 4; Reporter 4; F.B.L.A. 3,4; Glee Club 1,3, 4; Pianist 4; F.T.A. 1,2,3; Science Club 1,2,4; Reporter 4; French Club 3,4; Treas. 3, Vice Pres. 4; Band 3.

MARION STEWART BRILEY

Glee Club 4; Paper Staff 4; Circulation Manager 4; Science Club 1,2; F.B.L.A. 3,4; Basketball 1; Score Keeper 3,4; Debate Club 4.



MARY OLIVIA CHESSON

F.H.A. 1,2,3,4; Science Club 1,2,4; F.T.A. 2,3; Basketball 1, 2,3,4; F.B.L.A. 3,4; French Club 3; Paper Staff 4; Art Editor 4; Homecoming Court 2; Glee Club 1,2,3; Student Council 2; Beta Club 2,3; Merit Award 1,2; Annual Staff 4; Assistant Librarian 2.

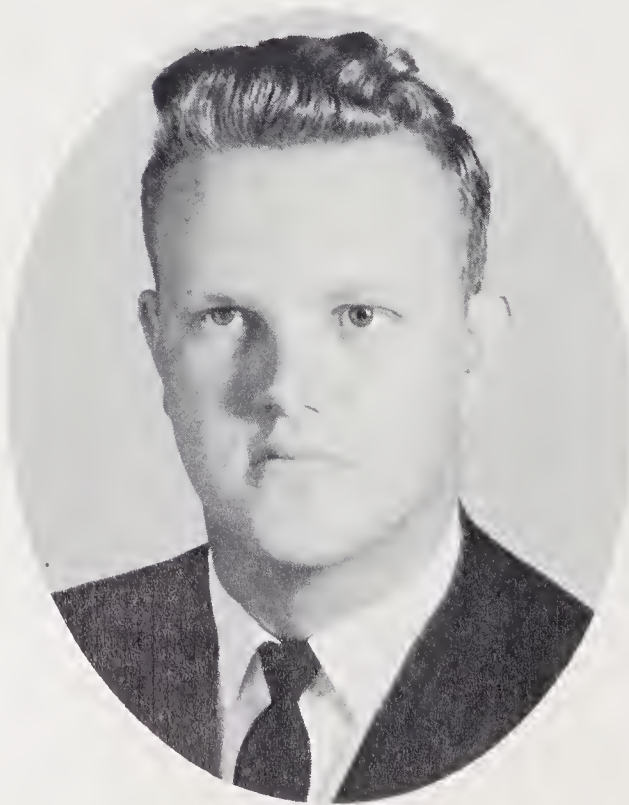

LINDA AVENELL DAVENPORT

Paper Staff 4; Editor 4; Reporter 4; Glee Club 1,2,3; Annual Staff 4; Copy Editor 4; F.H.A. 1,2,3,4; Science Club 1,2; Homecoming Court 3,4; Basketball 1; F.B.L.A. 3,4; Parliamentarian 3, Treas. 4; Beta Club 3,4; Sec. 4.



MITCHELL BORDEN DAVIS

Baseball 1,2,3,4; F.F.A. 1,2,4; Science Club 2,4; F.B.L.A. 3, 4; Reporter 4; Paper Staff 4; Basketball 1; Varsity Manager 3; Debate Club 4; Reporter 4; Glee Club 4.



SAM DAVIS DEWAR, JR.

Beta Club 2,3,4; French Club 3,4; President 3; Science Club 1,2,3,4; Sec. 3; F.F.A. 1,2,4; Pres. 4; Class Pres. 1; Student Council 2; Marshal 3; Basketball 1,2,3,4; Annual Staff 4; Editor 4; Baseball 4; Class Poet 4; Glee Club 4; National Science Scholarship 2; District Science Fair 2; 3rd Place 1; Honorable Mention; Homecoming Court 2; Alt. Bus Driver 3,4.

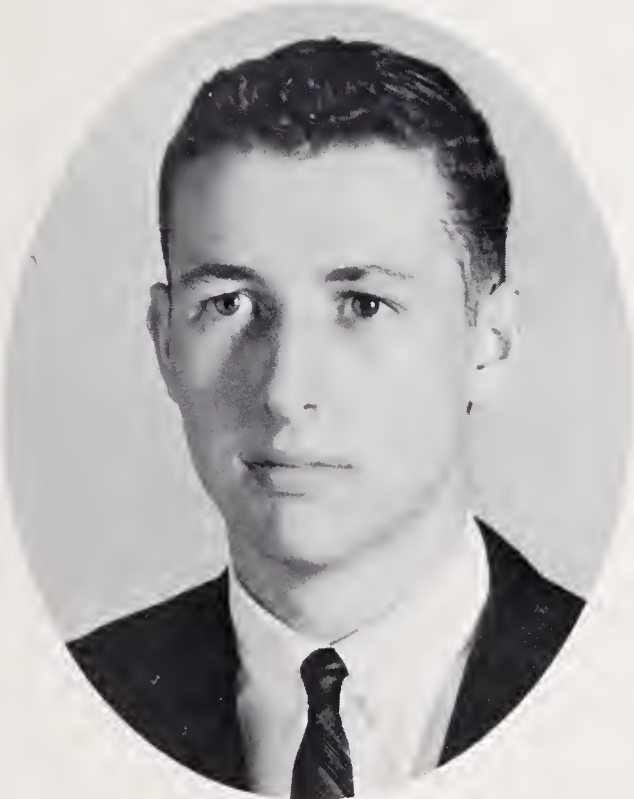

CAROLYN ANN DUPREE

F.H.A. 1,2,3,4; Debate Club 4; F.B.L.A. 3,4; Annual Staff 4; Class Officer 2; Assistant Librarian 1,2,3,4; Transfer Student 4.



Seniors

JOSEPH WARREN HUNNIECUTT

Science Club 1,2,3,4; Beta Club 2,3; Basketball 1,2,3,4; Baseball 1,2,3,4; Bus Driver 3,4; F.F.A. 1,2,4; Vice Pres. 4; F.B.L.A. 3; French Club 3,4; Photo. Editor 4; Handbook Editor 4; Student Council 4; Vice Pres. 4; Class Treas. 1,2; Class Prophet 4; Annual Staff 4; Homecoming Court 4.



SYLVIA ANN JACKSON

Beta Club 2,3,4; F.H.A. 1,2,3,4; F.B.L.A. 3,4; Pres. 4; Paper Staff 4; Managing Editor 4; F.T.A. 3; Science Club 2,4; French Club 3,4; Sec. 3; Reporter 4; Cheerleader 2,3,4; Chief 4; Class Sec. 4; Annual Staff 4; Asst. Business Manager 4; Marshal 3; Glee Club 1,2,4; Basketball 1.



NANCY SUE JAMES

Debate Club 4; Sec. 4; F.T.A. 1,2,3; F.B.L.A. 3,4; F.H.A. 1,2,3,4; Glee Club 1,2,3,4; Science Club 1,2; French Club 3; Assistant Librarian 4; Paper Staff 4; Cir. Manager 4; Basketball 1,2; Scorer 3,4; Homecoming Queen 4.



HARRY STATON LATHAM

Science Club 1,2,3,4; Student Council 1, Pres. 4; Class Pres. 2; Beta Club 2,3,4; F.B.L.A. 4; F.F.A. 1,2; French Club 3,4; Debate Club 4; Pres. 4; Baseball 1,4; Basketball 1,2,3,4; Bus Driver 3,4; Chief Marshal 3; American History Award 3; Glee Club 4; Homecoming Court 4; National Merit Semi-Finalist 4.



GLEND A TRAVIS LANDEN

Latin Club 1,2; Commercial Club 3; F.H.A. 1,2,3,4; F.B.L.A. 4; Debate Club 4; Paper Staff 4; Assistant Editor 4; Class Officer 4; Vice Pres. 4.



LYNDA KAY MARTIN

F.H.A. 1,2,3,4; Vice Pres. 3, Pres. 4; Beta Club 2,3,4; Sec. 3, Pres. 4; Science Club 1,2,4; Act. Chairman 4; French Club 3, 4; Sec. 4; F.T.A. 2,3; Sec. 2; F.B.L.A. 3; Annual Staff 4; Asst. Editor 4; Student Council 1; Marshal 3; Glee Club 1,2,4; Cheerleader 1,2; Typing Contest 3; Treas. Class 3; Basketball 1; Homecoming Court 4.



CAROLYN MANNING MILLS

Basketball 1; Cheerleader 2; Science Club 1; Future Homemakers of America 1,2; Glee Club 1,2; Popularity Queen.



FRED LEE MOZINGO, JR.

Science Club 1,2,3; Basketball 1,2; Debate Club 4; Future Farmers of America 1,2; Class Officer 3,4; President 3,4; French Club 3,4; Marshal 3; Merit Award 2,3.

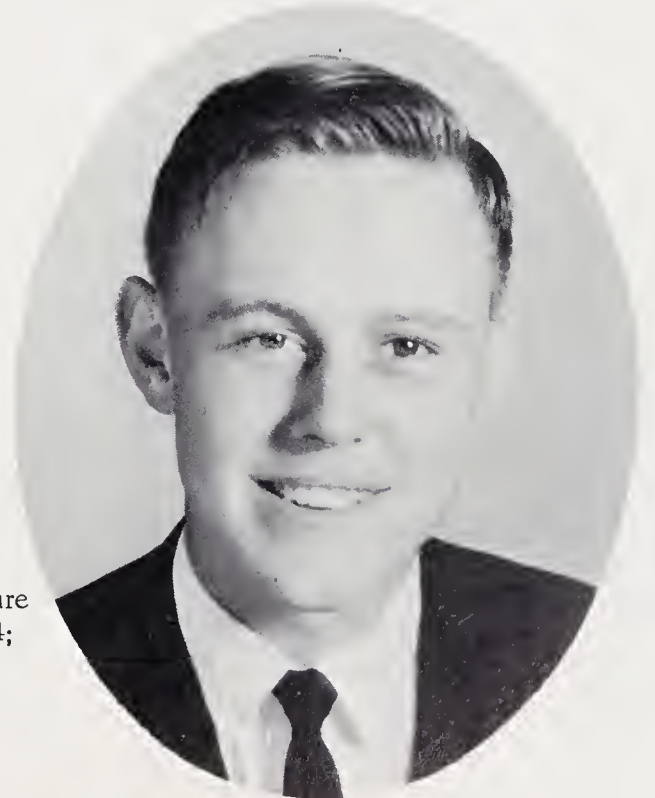

Seniors

BOBBY EUGENE PURVIS

Basketball 2; Baseball 1,3,4; Class Officer 1; Treasurer
Debate Club 4; F.F.A. 1,2,4; F.B.L.A. 3,4; Science Clu
1; Driver Education 3; Historian Club 1.



LEWIS LYMAN RICKS, JR.

F.F.A. 1,2,4; F.B.L.A. 3,4; Paper Staff 4; Glee Club 4;
Science Club 1,2; Basketball Manager 2.



WILLIAM WAYNE TAYLOR

F.B.L.A. 3,4; F.F.A. 1,2,4; Class Officer 2; Vice President 2;
Student Council 3; Glee Club 4; Bus Driver 3,4; Annual Staff
4; Paper Staff 4.

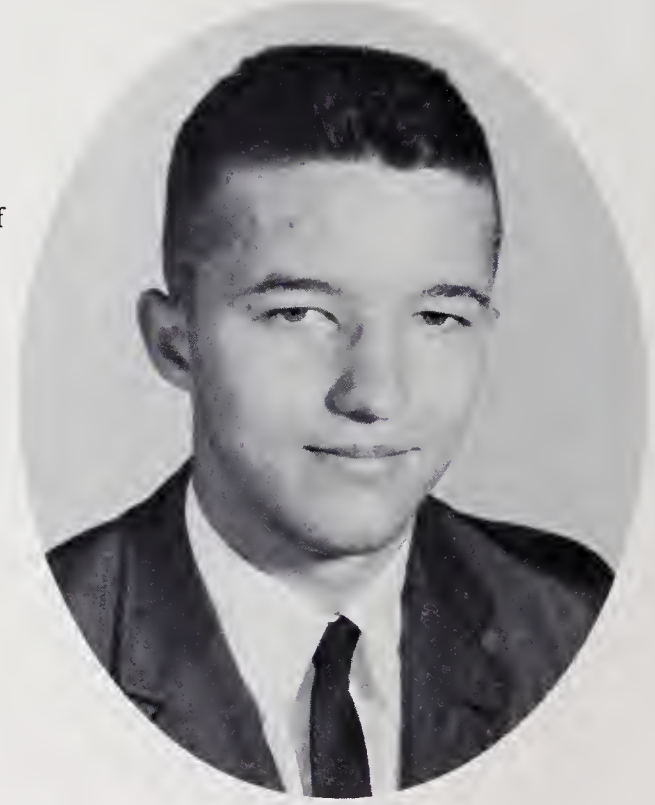

JESSE GRAY THOMAS

Class Officer 2,3; Vice Pres.; F.B.L.A. 4; Beta Club 2,3,4;
Basketball 1,2,3,4; Baseball 1,2,3,4; Student Council 4;
F.F.A. 1,2; French Club 3,4; Annual Staff 4; Business
Manager 4; Science Club 1,2,3,4; Marshal 3.

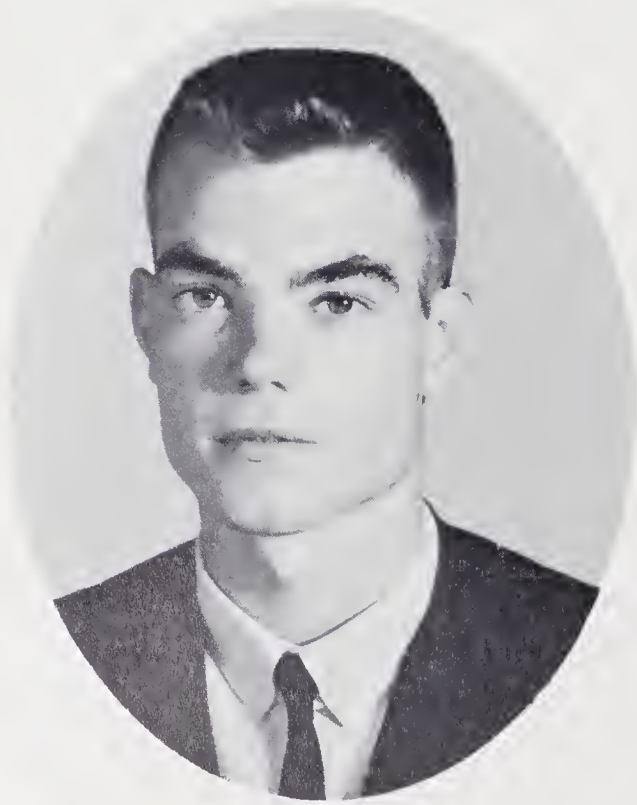

WILLIAM ALLEN WAGGONER

Electronics 1,2,3; Bethel Rod and Piston Club 4; Debate Club 4; F.B.L.A. 4.



CHARLES LESTER WARREN

Basketball 1,2,3,4; Baseball 1,2,3,4; Football 1; Glee Club 4; F.F.A. 1,2,3,4; Science Club 1; F.B.L.A. 3,4; Paper Staff 4; Copy Editor 4; Wrestling Team 1; Homecoming Court 3; Student Council 1.

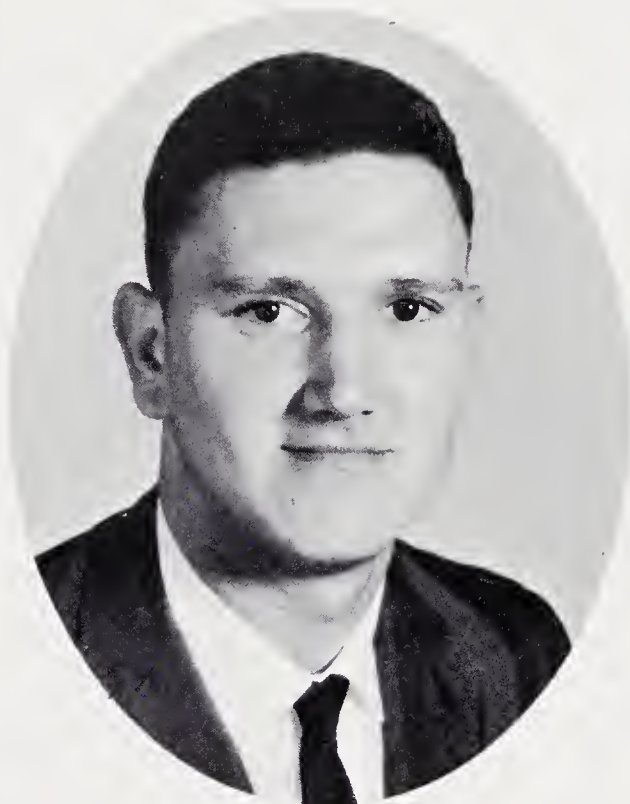

JACK EUGENE WEATHERSBY

Science Club 1,2; Glee Club 4; Driver Education 1; F.F.A. 1, 2,3,4; F.B.L.A. 3,4; Basketball 1,2; Debate Club 4; Vice Pres. 4; Paper Staff 4; Copy Editor 4; Class Historian 4.

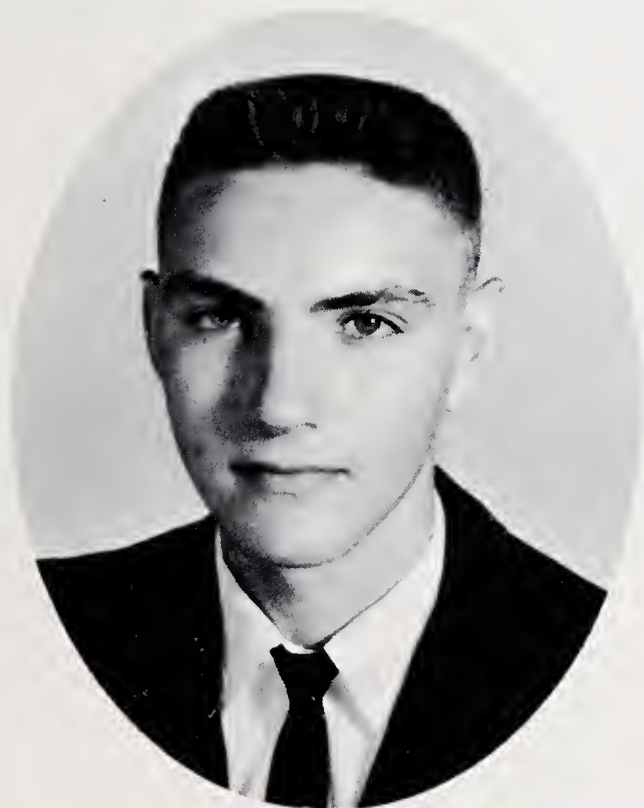

GEORGE DAVID WHITEHURST

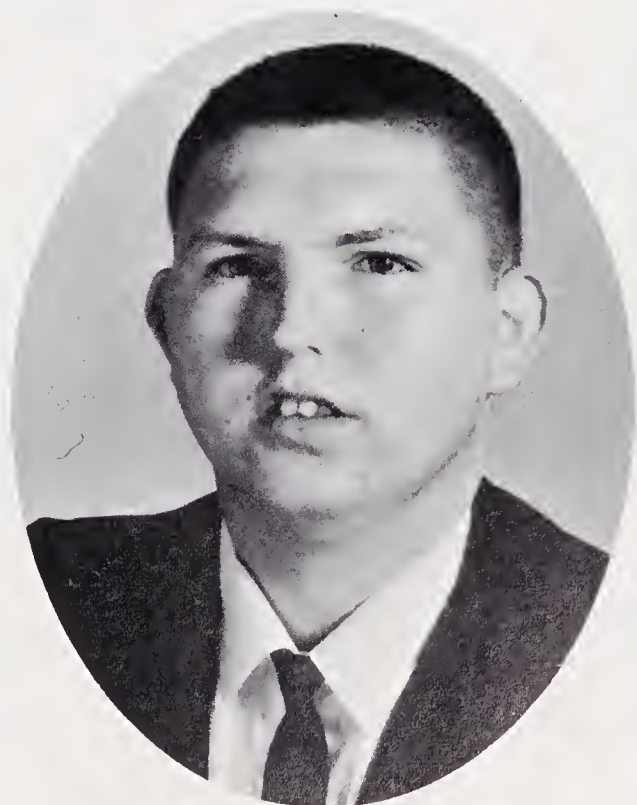



Brenda Briley
Sammy Dewar

Most Talented



Most Popular

Ann Jackson
Fred Mozingo

Most Athletic

Mary Chesson
Jesse Thomas



SUPER

Best Dressed

Nancy James
Wayne Taylor

Most Likely to Succeed

Lynda Martin
Harry Latham





Ann Jackson
Stewart Briley
Friendliest



Quietest
Glenda Landen
Lewis Ricks

Most Dependable
Mary Chesson
Benny Alexander



Best All-Around
Linda Davenport
Joe Hunnicutt

LATIVES
Wittiest
Brenda Briley
Mickey Davis





Most Co-operative

Nancy James
Bobby Purvis



Most Studious

Lynda Martin
Harry Latham

Most Considerate

Glenda Landen
Jack Weathersby



Best Looking

Linda Davenport
Lester Warren



*have picture of girl
in your
and joy
in this*



MASCOTS OF 1963

Cathy Manning and Gregory Michaels

MARSHALS

Fred Lee Mozingo, Jr.; Ann Jackson; Sam Davis Dewar Jr.; Jesse Gray Thomas; Lynda Martin; Harry Staton Latham.



Remember then . . .



CLASS OF
1963
IN
1953



Dear old B.E.S.!!



School Life Begins. . .First Grade

Senior Class Officers



Glenda Landen
Vice President

Ann Jackson
Secretary

Fred Mozingo
President

Brenda Briley
Student Council

Jesse Gray Thomas
Student Council

Benny Alexander
Treasurer



CLASSES

Have

CLASS OFFICERS

- VICE PRESIDENT: Delmus Ayers
- STUDENT COUNCIL: Patsy Joe Gurganus
- STUDENT COUNCIL: Glenn White
- PRESIDENT: Tex Everett
- SECRETARY: Ginger Young
- TREASURER: Jimmy Keel



JUNIORS



Betty Lu Andrews

Delmus Ayers

- Tommy Bailey
- Henry Briley
- James Tetterton

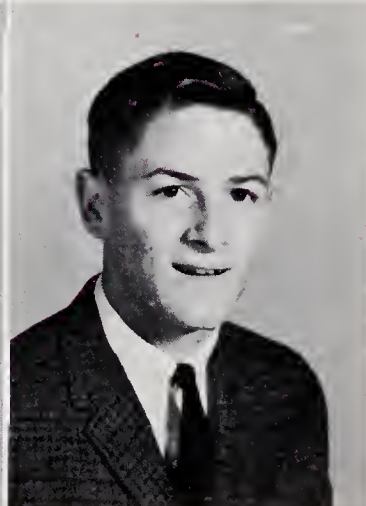
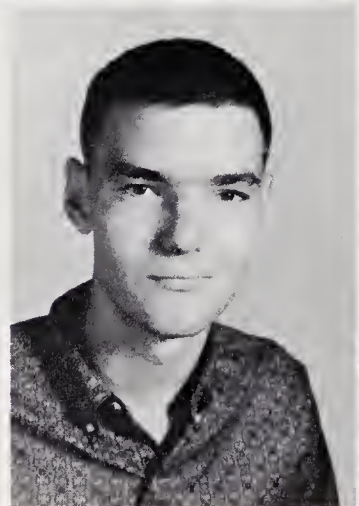

Alton Clapp
 Janet Everett
 Ronald Everett

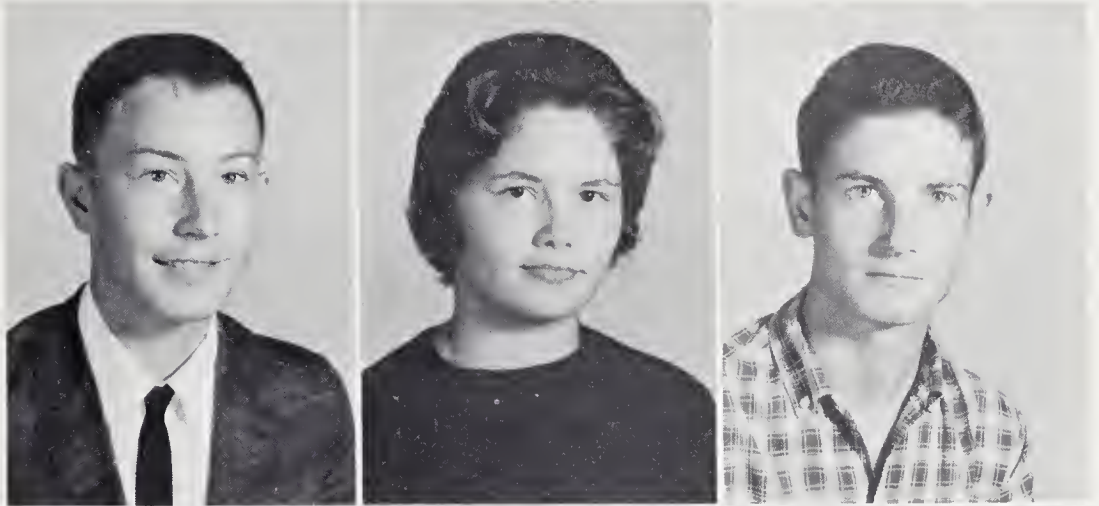

Tex Everett
 Betty Garrenton
 Patsy Gurganus



CLASS OFFICERS

Il Staton
 NCIL: David James; Carrie
 andra Lassiter
 'eena Thigpen
 T: Cherry Bonner

SOPHO

Harry Jefcoat
 Jimmy Keel
 Mable Keel

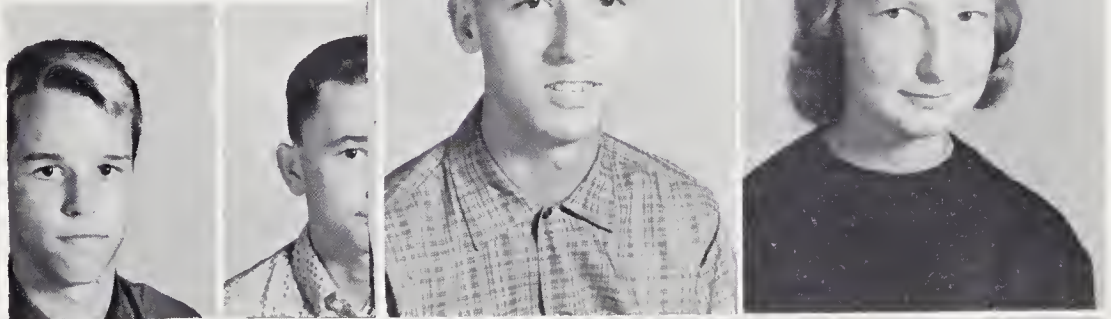

Barbara Lassiter
 Edna Malloy
 Betty Sue Manning





Carol Manning

Kenneth Morris

Sue Mozingo



Jean Phillips

Joyce Stocks

Tay Thomas

ATORS



Mary Sue Watson

JoAnne Whaley

Glenn White

Betty Lu Andrews

Delmus Ayers

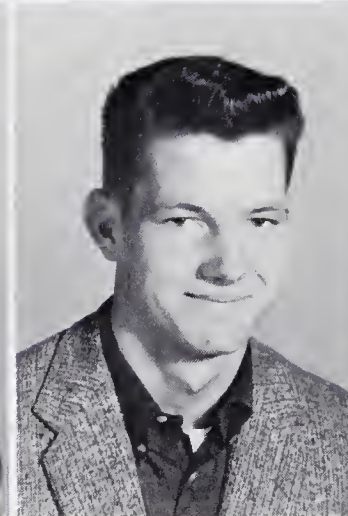

Neil Whitehurst

Vernon Williams

Ginger Young



head cut off

CLASS OFFICERS

PRESIDENT: Bill Staton
 STUDENT COUNCIL: David James; Carrie Lin Gurganus
 TREASURER: Sandra Lassiter
 SECRETARY: Teena Thigpen
 VICE PRESIDENT: Cherry Bonner

*be sorry
 all of persons
 are included
 (Carrie Lynn
 Gurganus)*

SOPHOMORES

Eddie Beverly
 Jimmie Bland
 Vera Mae Bland
 Cherry Bonner



Roy Bowling
 Billy Briley
 Larry Briley
 Sue Carson

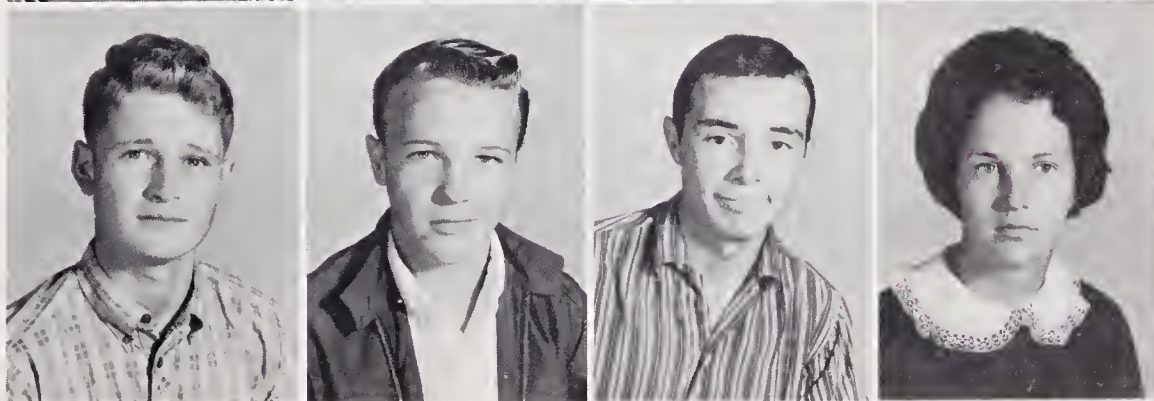

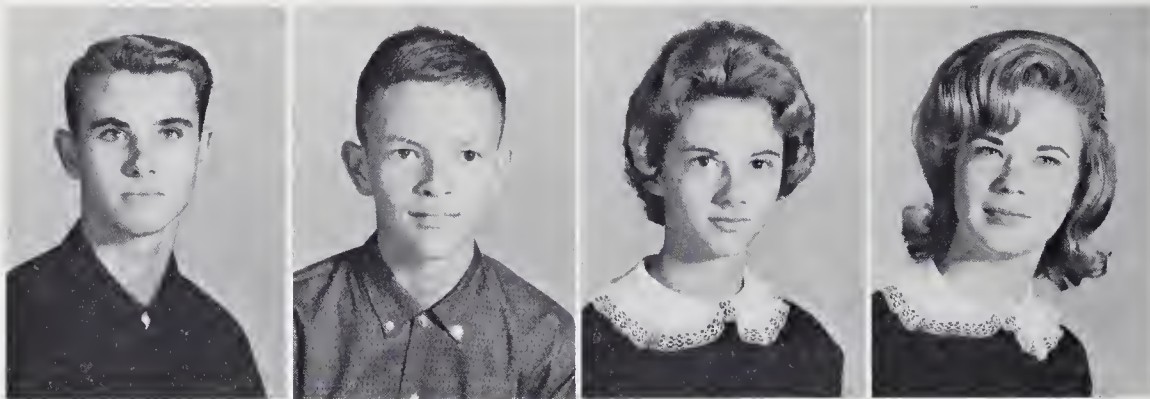

Reggie Etheridge
Tommy Evans
Gale Foss
Sue Hunnicutt

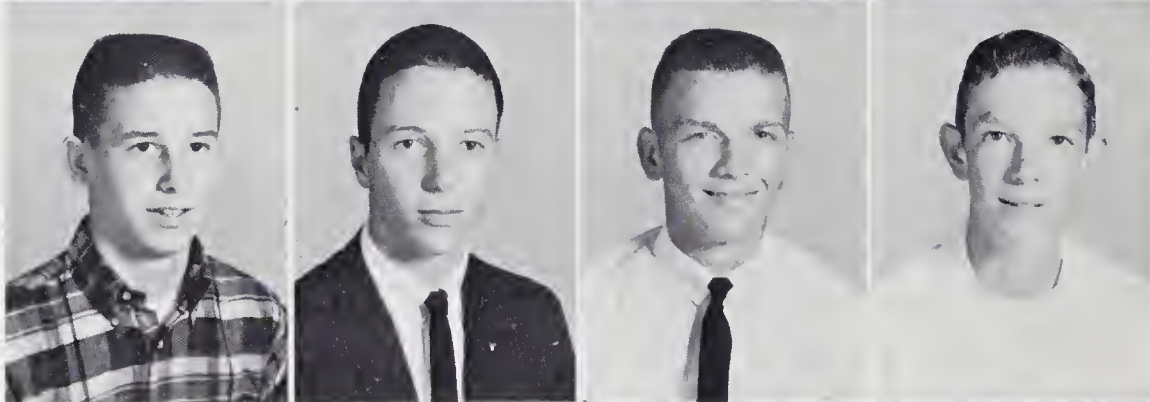

Claude James, Jr.
David James
Raymond Jones
Douglas Killingsworth

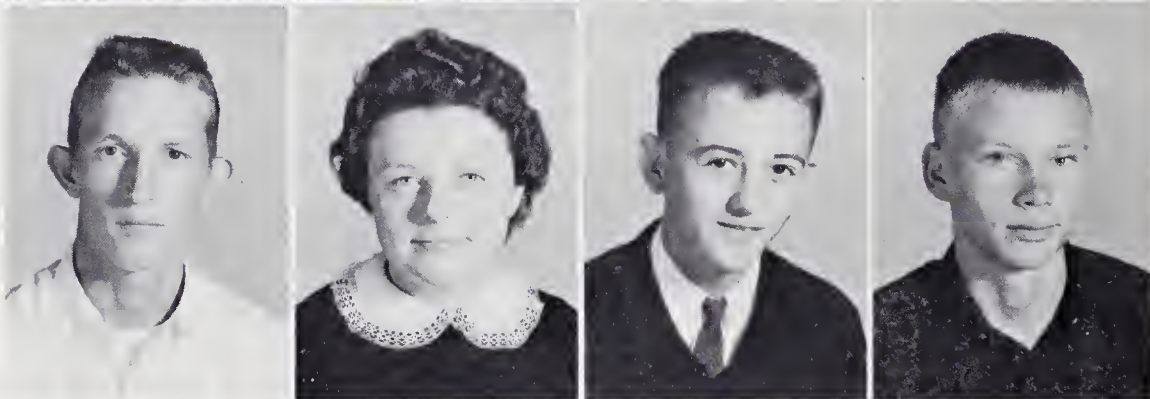

Larry Killingsworth
Sandra Lassiter
Mitchell Manning
Jackie Nicholson



Marsha Phifer
Ann Reason
Bill Staton
Libby Taylor

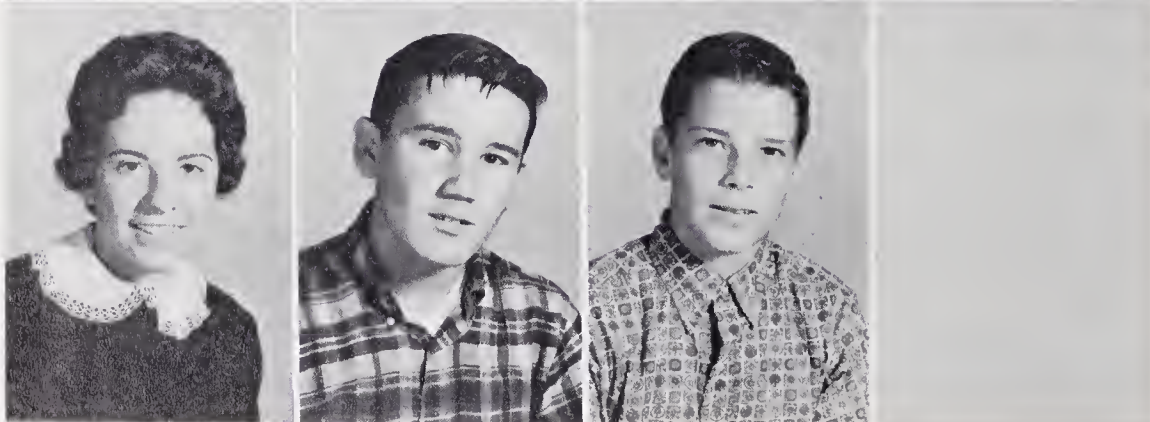

Teena Thigpen
Clarence Warren
Felix Whitehurst



CLASS OFFICERS

PRESIDENT: Charles Whitehurst
 VICE PRESIDENT: Charles Griffen
 TREASURER: Robert Young
 STUDENT COUNCIL: Phillip Michaels; Sue Cannon
 SECRETARY: Jeanie Carson

FRESHMEN

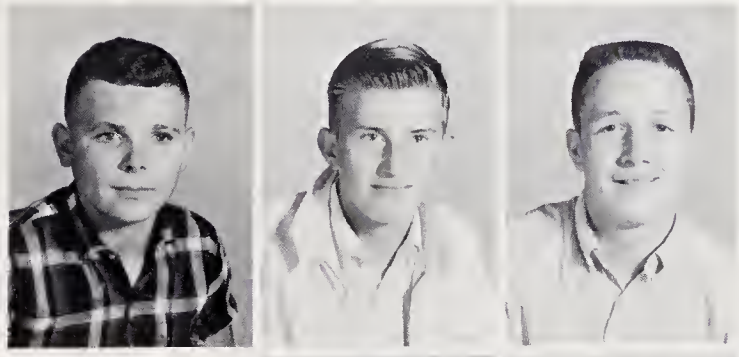

Tommy Batchelor
 Earl Briley
 Kenneth Bunch

Sue Cannon
 Bobby Carson
 Janie Carson
 Jeanie Carson
 Mervin Case

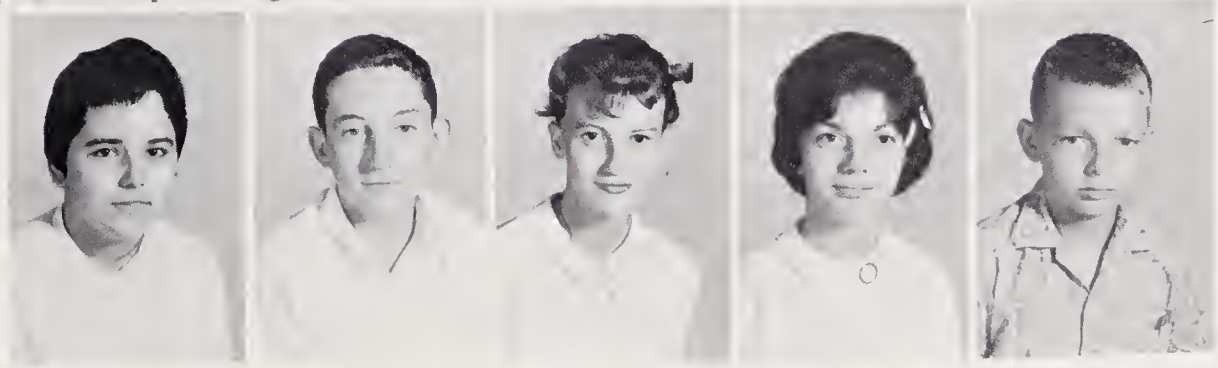

Brenda Doughtie
 Jimmy Evans
 Virginia Everett
 Charles Griffin
 Geraldine Herring



Diana Ipock
 Betty Faye James
 Nellie Jones
 Phillip Knox
 Robert Young



Linda Wynne
 Charles Whitehurst
 Bob Whitehurst
 Eleanor Weeks
 Barbara Manning

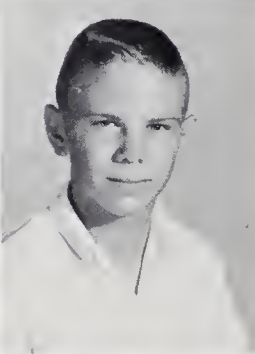

Beth Manning
 Cynthia Manning
 Ester Marlow
 Patricia Marlow
 Phillip Michaels



Christine Taylor
 Bobbe L. Tetterton
 Frederick Tetterton
 Dwan Thomas
 Margaret Warren

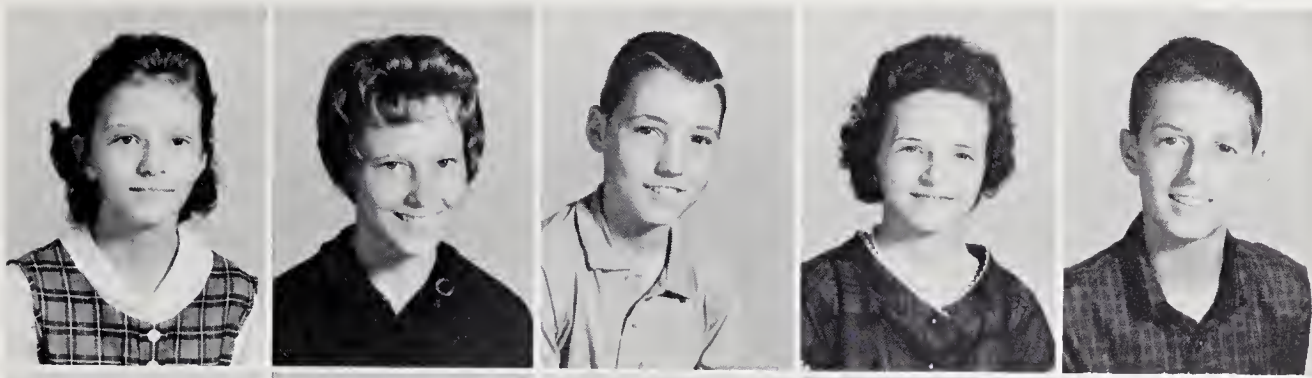

Lynn Alexander
Jane Bowers
Lee Boyd
Stella Briley
Donnie Carson



Ronnie Copeland
Joyce Daniels
Carol Evans
Barbara Everett
Terry Gardner

EIGHTH GRADE

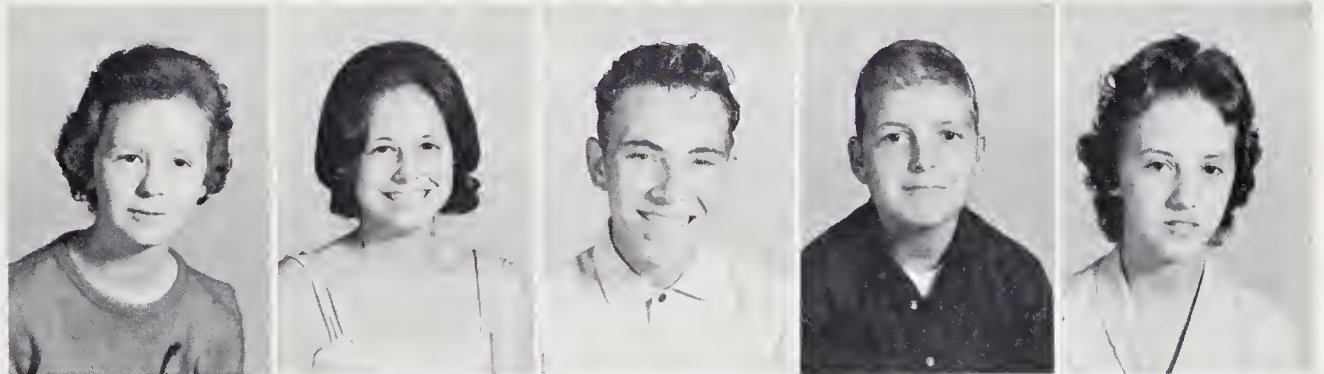

Carolyn Glisson
Gracie James
Billy Jones
Herbert Joyner
Penny Manning



Bobbe Sue Martin
Brenda McKeel
Bethany Nicholson
Frances Rowlette
Jim Taylor



Bobbie Weeks
Johnny Whaley
Bonnie L. Whitehurst
Trudy Whitehurst
Peggy Womack

Outstanding North Carolina Citizens . . .



"Our Gang"



"Purbee"



Violence at B. E. S.?



Sam with curls?

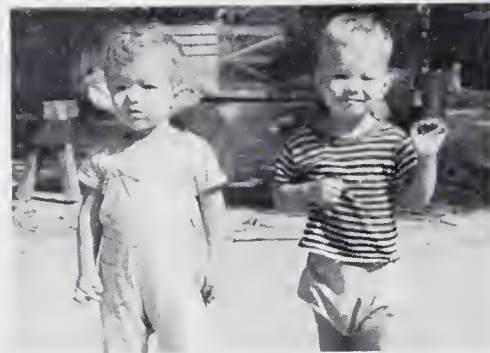

Beautiful babies???



Ann at two



Miss America???



Nancy, before



Only Don and Lynda know!?!



Age of Innocence



Sue, "Really"



"Get on my pony. . . and ride". . .



Hey--Boys!!



"The Rifleman"



Twist, Bobbe Sue!!



Dr. Latham?



It will never get off the ground.



Danger**Explosive



"The Pack"

Sixth Grade

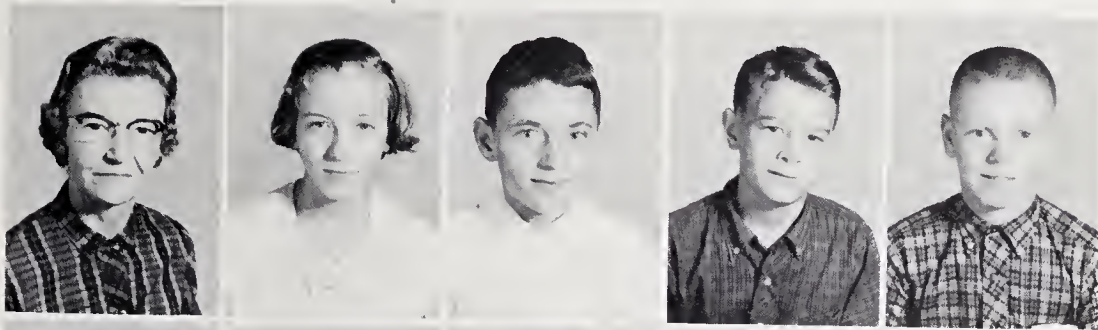

Mrs. Sylvia Jackson
 Angela Alexander
 Bob Allen
 Joey Andrews
 Stephen Batchelor

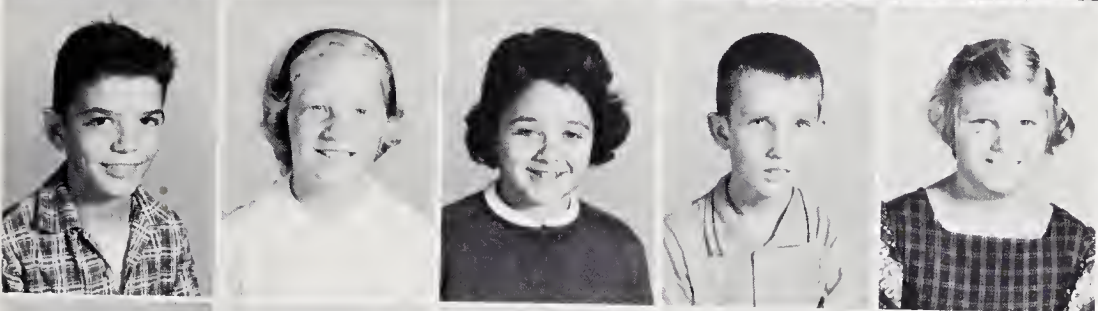

Jake Beacham
 Betty Blount
 Peggy Bonner
 Larry Boyd
 Malinda Briley

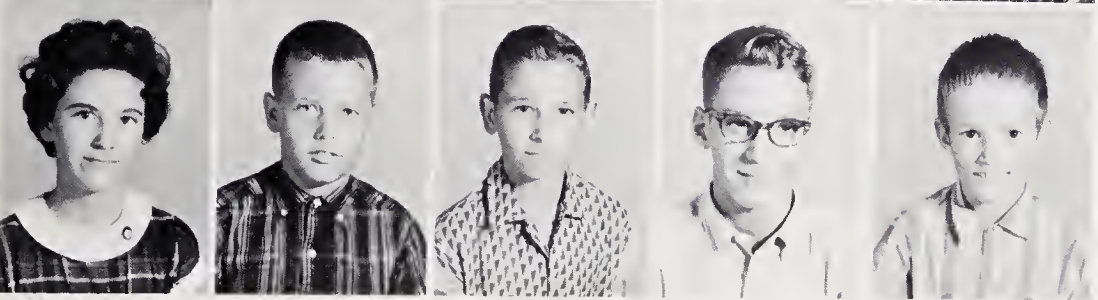

Sue Briley
 Hilton Carson
 Wesley Coward
 Douglas Dunning
 Lonnie Evans

Dianne Gardner
 Billy Glisson
 Jimmy House
 Don Jenkins
 Ervin Joyner

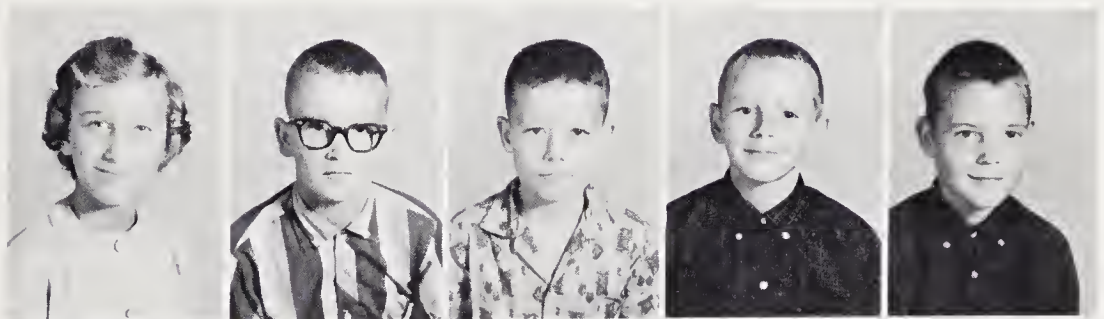

Lou Latham
 Joyce Leggett
 Clayton Malloy
 Kenneth Manning
 Norma Manning



Teresa Manning
 Tom Manning
 Bill Marlowe
 Danny Scott
 June Whitehurst



*leave
 1/4 "*

Fifth Grade

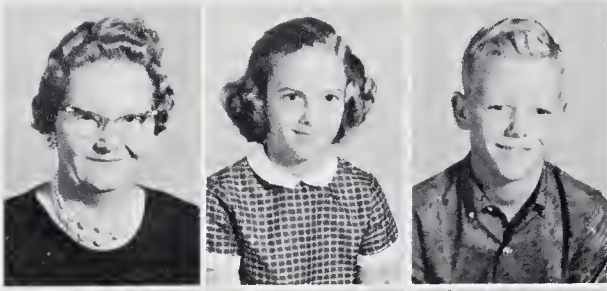

Mrs. Frances S. Gold
Kathryn Andrews
George Bland

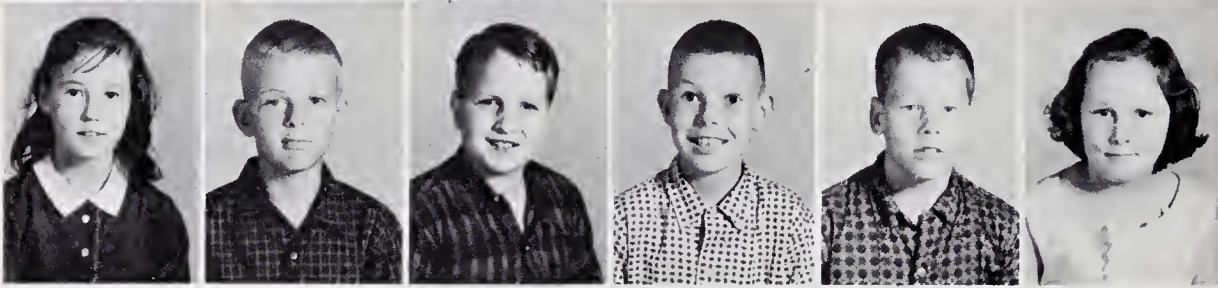

Ginger Bowers
Joey Bowers
Larry Bowling
Benny Briley
Roy Brown
Ellen Bunch

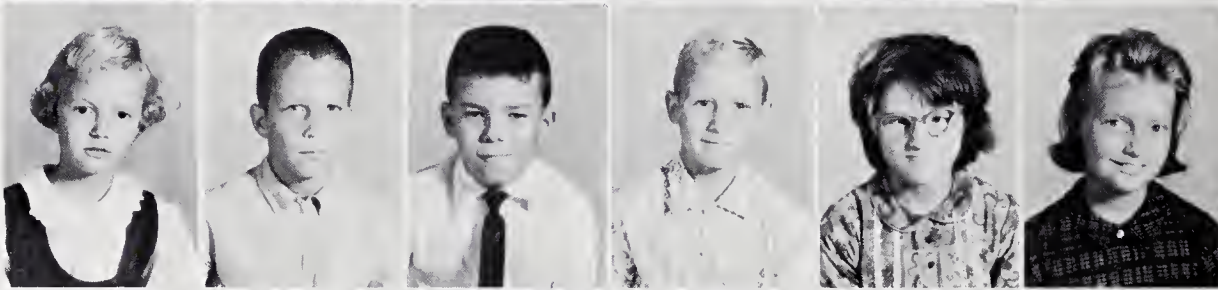

Julia Burton
Bill Carson
Mike Coppock
Earl Coward
Linda Daniels
Pat Dennis

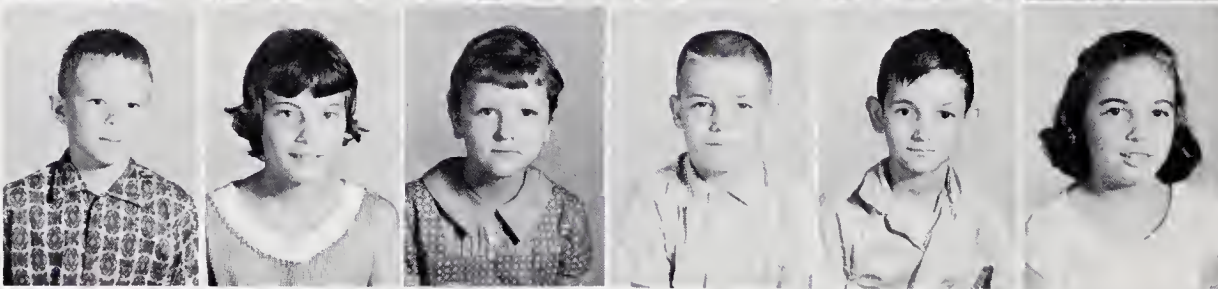

David Dudley
Alyce Everett
Brenda Glisson
Lindsey Griffin
Kelvin Herring
Allison House

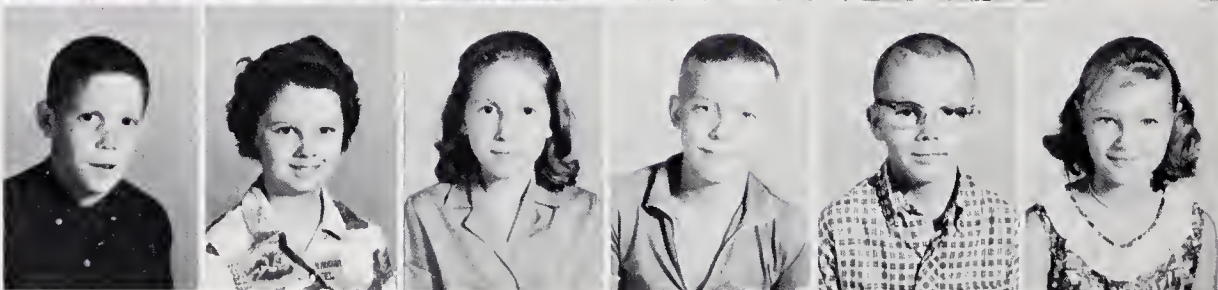

Gary James
Marsha Jones
Elaine McLawhorn
Ricky Parker
Tommy Rollins
Kathy Rook

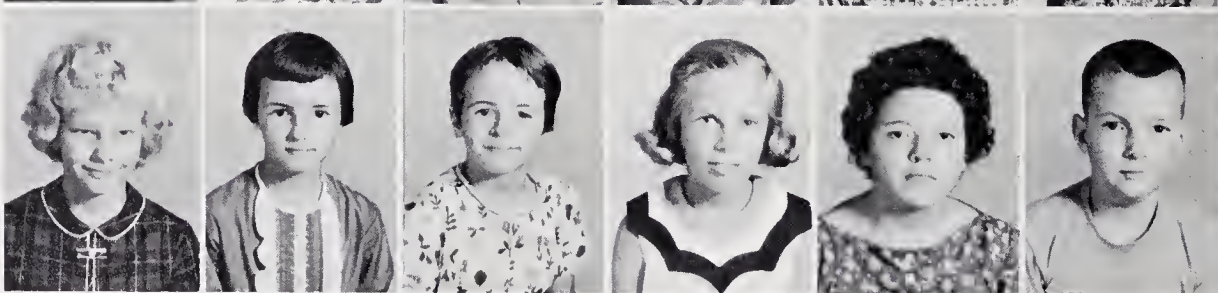

Edna Sexton
Judy Scott
Yvonne Scott
Candy Speir
Faye Smith
Gary Smith

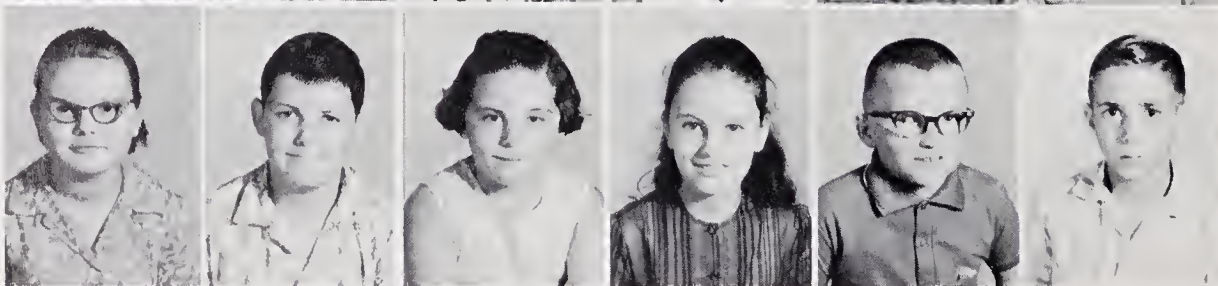

Janet Smith
Frankie Whaley
Carolyn Whichard
Cathy Whitehurst
Joe Worsley
Steve Wynne

Fourth Grade

Mrs. Jesse Rose Watson
Teddy Abeyounis

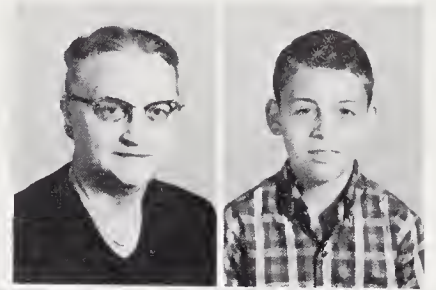

Wayne Ayers
Julie Briley
Gray Butterworth
Jackie Carson
Judy Carson

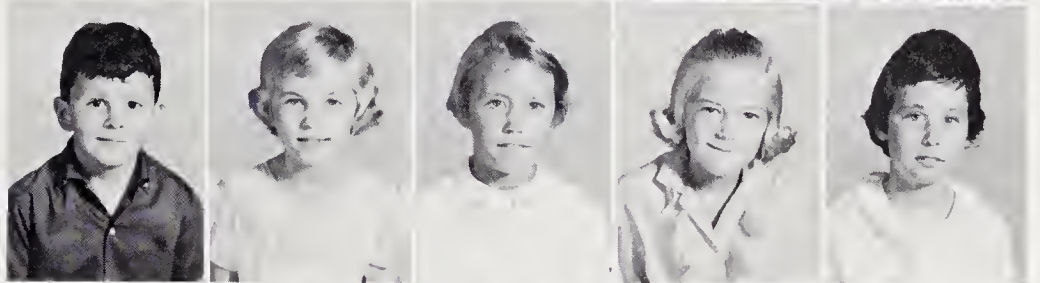

Carolyn Chapman
Dorothy Daniels
Elaine Dewar
Henry Evans
Johnny Glisson



Janet Griffin
Ray Harris
Lenny Heath
Jean House
Larry House

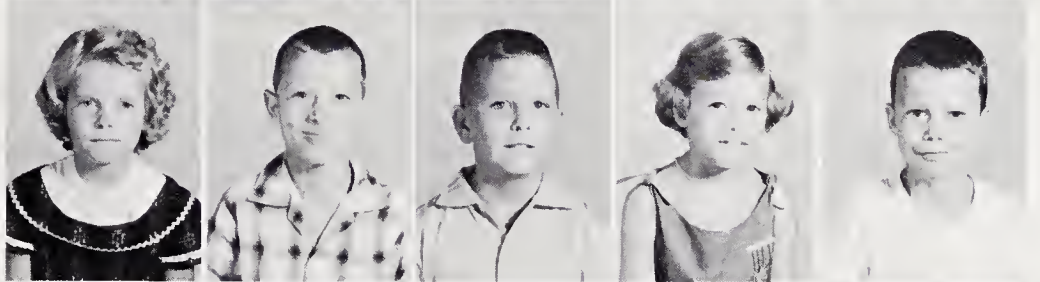

Annette James
Sue Keel
Donald Lassiter
Ronald Lassiter
Ricky Manning

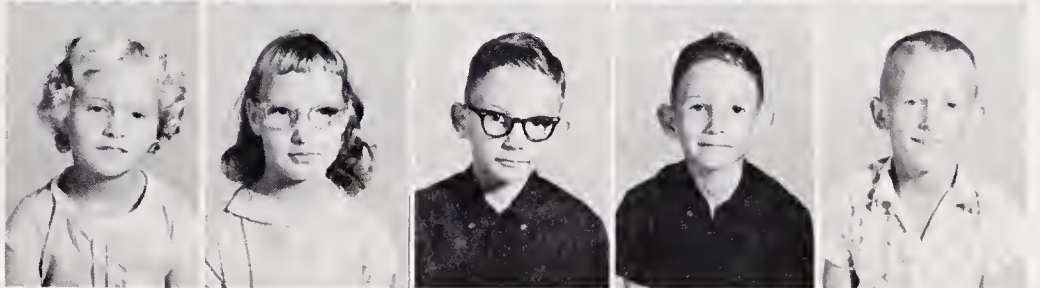

Debby Purvis
Charlie Taylor
Deborah Weeks
George Whitehurst
Mary Charles Whitehurst



Wilda Whitehurst
Leon Whitehurst



Third Grade

Mrs. Ruth Thomas
 Russ Andrews
 Donald Bland
 Mary Sue Bland
 Bryan Blount

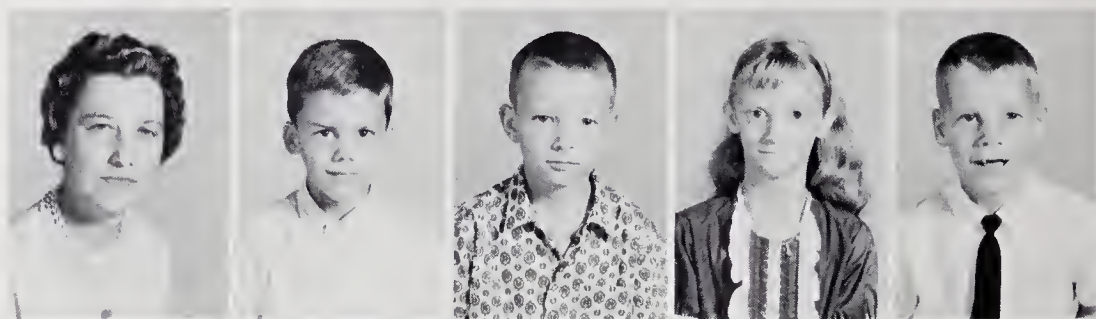

Charles Earl Briley
 Danny Briley
 Gene Briley
 Bo Bunting
 Roger Burton

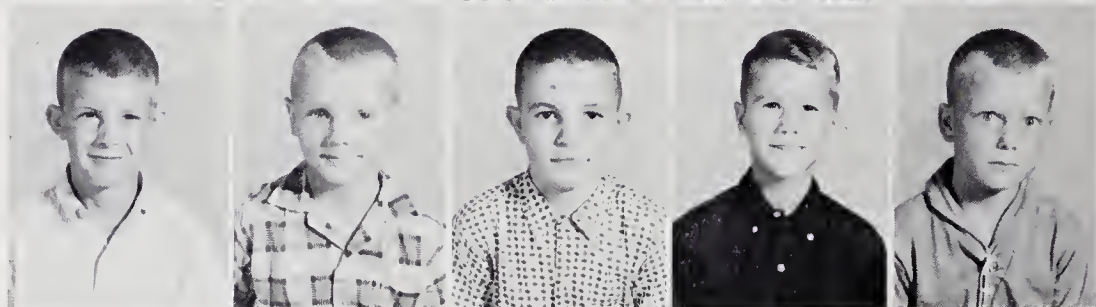

Mitchell Coward
 Juanita Daniels
 Benjie Doughtie
 Elaine Doughtie
 Brenda Ipock

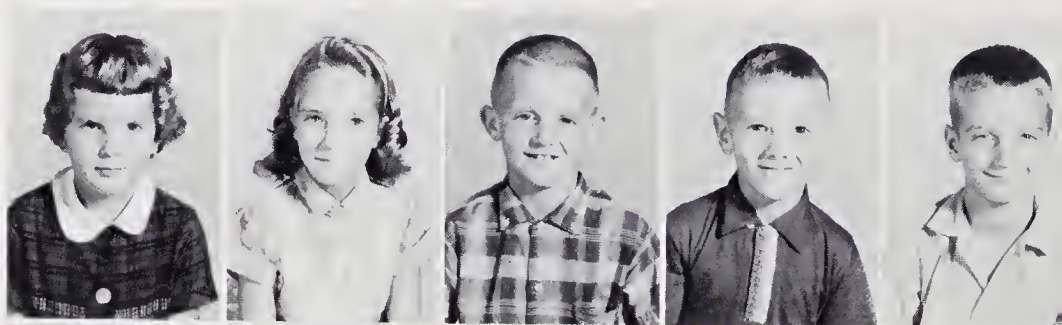
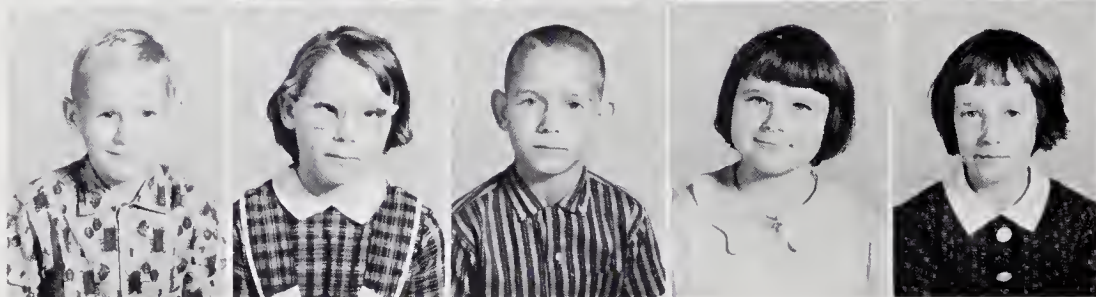

Cynthia James
 Debra Manning
 Glenn Manning
 Shelton Manning
 Michael Martin

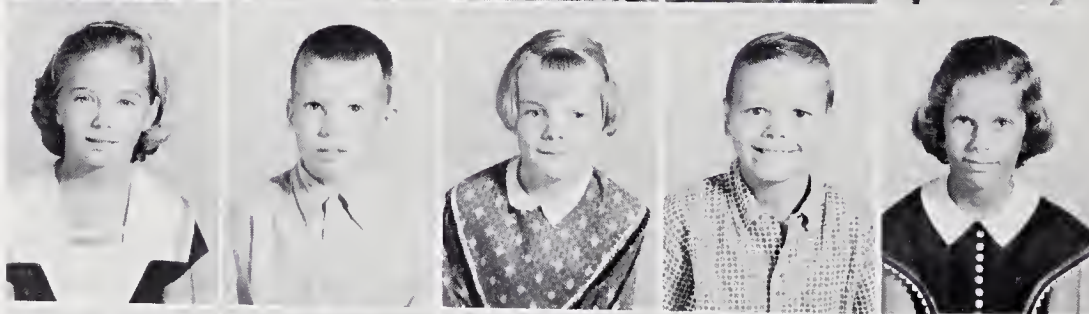

Gale Michaels
 David Perry
 Lucille Reason
 David Earl Smith
 Christie Speir

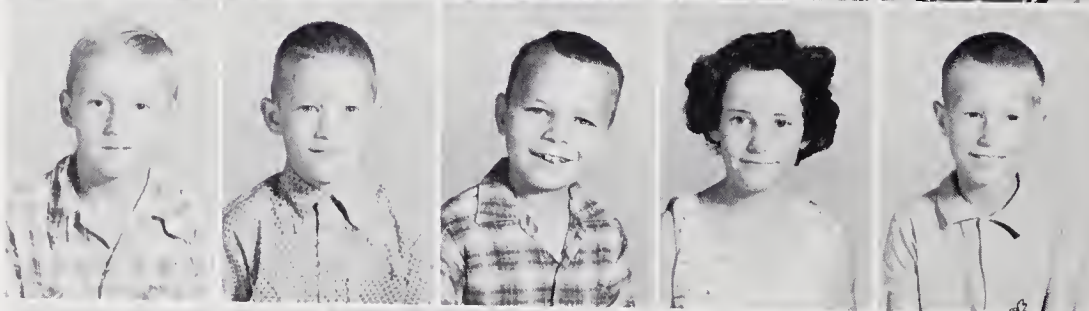

Mayo Taylor
 Joe Weeks
 Ray Westbrook
 Judy Whaley
 Dal Whitehurst

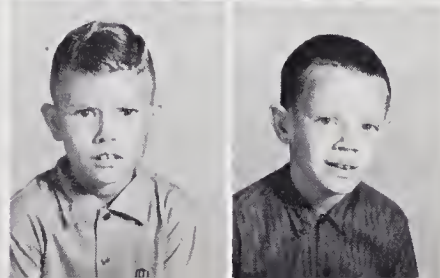

Joey Whitehurst
 Earl Worsely, Jr.

"You, the night, and the music" . . .



A night to remember . . .



Space Age!!!!



Working hard girls??????



"Young and Foolish"





CENTER: Ann Jackson, Chief Cheerleader; KNEELING: Carol Manning, Sue Carson, Brenda Briley, Janet Everett, Gale Foss, Betty Garrenton, Ginger Young.

Cheerleaders



STANDING: Larry Killingsworth, Vernon Williams, Delmus Ayers, Joe Hunnicutt, Sam Davis Dewar, Jr., Harry Latham.

Bus Drivers



A
C
T
I
V
I
T
I
E
S



Homecoming Court: Trudy Whitehurst, Eighth Grade; Cherry Bonner, Tenth Grade; Linda Davenport, Twelfth Grade; Nancy James, Queen; Lynda Martin, Twelfth Grade; Bobbie Lee Tetterton, Ninth Grade; Sue Mozingo, Eleventh Grade.

HOMECOMING



1963
Homecoming Queen
Nancy James



Second Grade

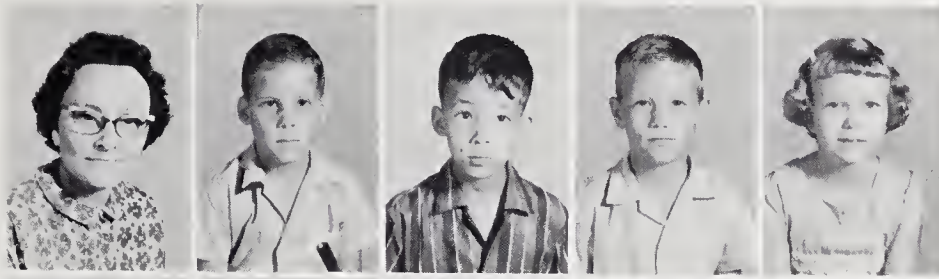

Mrs. Highsmith
G. J. Abeyounis
Sammy Andrews
Woody Andrews
Joan Barnhill

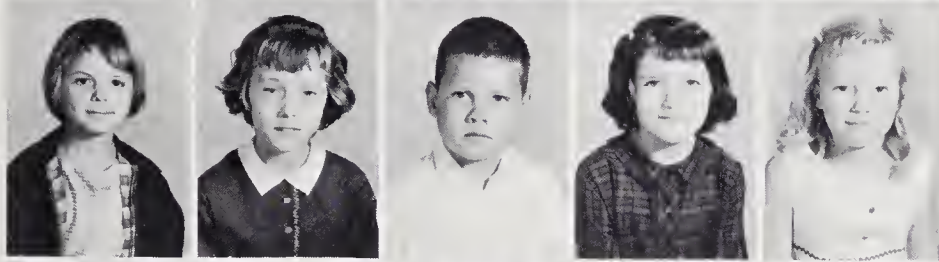

Esther Beacham
Pamela Bowers
Edward Briley
Kathy Briley
Diane Butler



Janie Coppock
Vickie Coward
Pattie Daniels
Amy Everett
Dewey Gurganus



John Gurganus
Ellen Heath
Brenda Herring
Glen Johnson
Bobby Manning

Danny McLawhorn
Donald Mozingo
Jimmy Nelson
Johnny Nelson
Tommy Parker

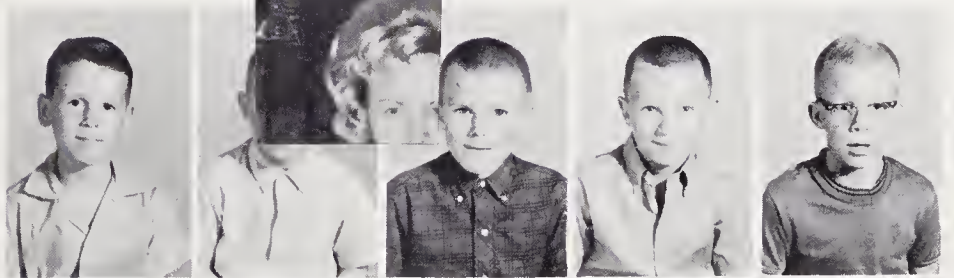

Donald Reason
Brenda Scott
Bryan Sexton
Linda Staton
Karen Tripp

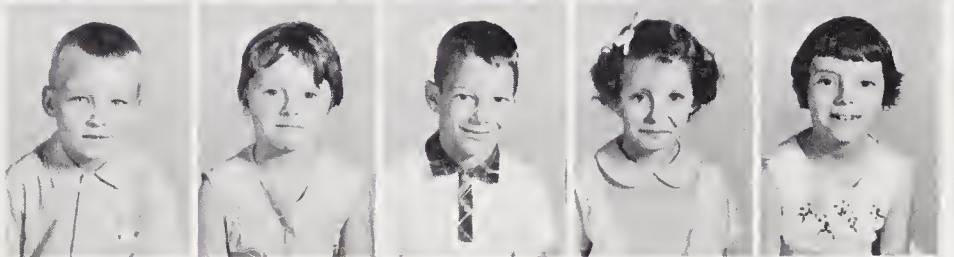

Nancy Whaley
Lou Whitehurst
Larry Williams
Russ Wilson
Pansy Worthington



Charles Young



First Grade



Mrs. Janie Anders
Eddie Biggs
David Earl Bland
Babs Bonner
Roy Boyd
Julie Brown



Heppie Burrus
Joe Butterworth
Marilyn Clark
Joyce Glisson
Ronald Gurganus
Gordon Jones

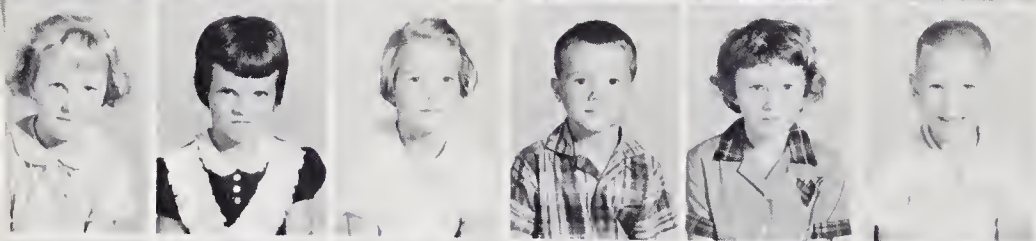

Daphne Keel
Veronica Letchworth
Bonita Manning
Craig McLawhorn
Jackie Nelson
Jerry Nelson

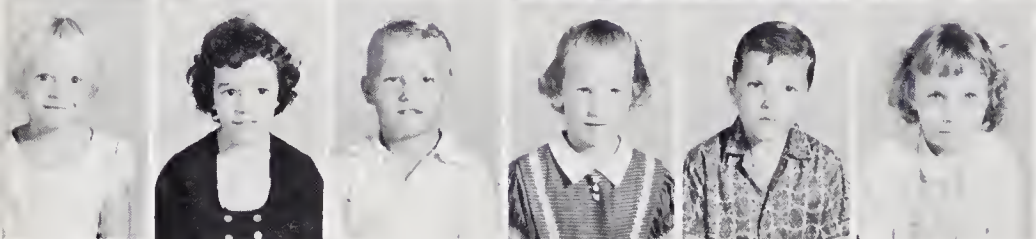

Phyllis Robbins
Kathy Taylor
Wayne Taylor
Kim Whitehurst
Charles Williams
Janice Williams

Mrs. Nanelle Congleton
Cindy Alexander
Dean Andrews
Phillip Briley
Teresa Briley
Mary Lou Bunting

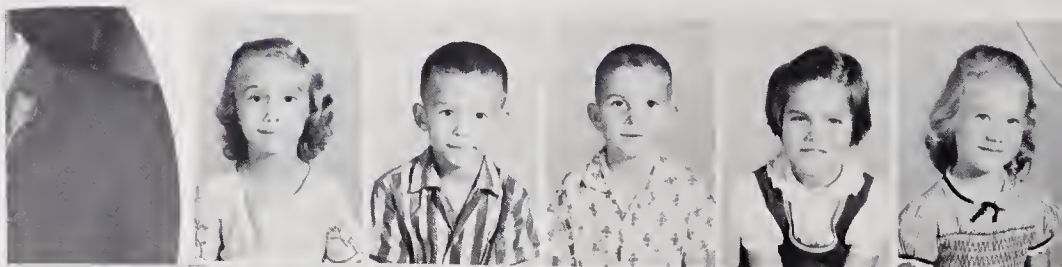

Margaret Ann Cannon
Ray Davenport
Pam Evans
Theresa Harris
Ronnie House
Rita Lewis



Steve Manning
Cathy Martin
Randy McLawhorn
John Moody
Teresa Morris
Kathy Purvis

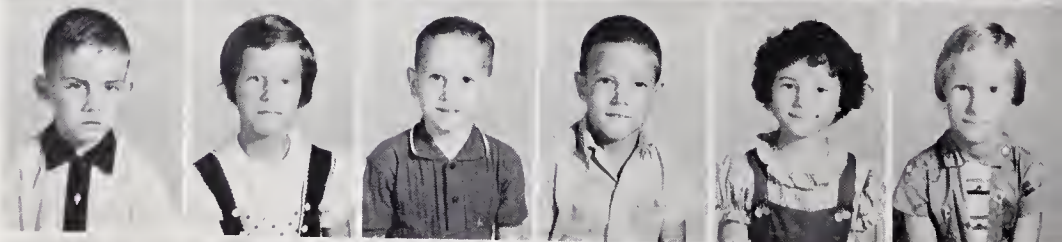

Cynthia Rook
Wanda Whichard
Suzanne Whitehurst
Timmy Whitley
Rosa Williams





C
L
U
B
S

DATE
Club...

STUDENT
COUNCIL
BHS

I
N
D
I
A
N

FEDERAL
FFA
AGRICULTURE

SCIENCE
CLUB

Future
Business
Leaders
of
America

FUTURE HOMEMAKERS OF AMERICA
TOWARD NEW HORIZONS

SCIENCE
CLUB

Future
Business
Leaders
of
America

FUTURE HOMEMAKERS OF AMERICA
TOWARD NEW HORIZONS

FUTURE HOMEMAKERS OF AMERICA
TOWARD NEW HORIZONS

Beta Club



Lynda Martin
President

Ronald Everett
Vice President

Linda Davenport
Secretary

Mary Sue Watson
Treasurer

Ann Jackson

Brenda Briley

Harry Latham

Sammy Dewar

Jesse Gray Thomas

Betty Lu Andrews

Carol Manning

Patsy Joe Gurganus

Larry Briley

Sue Hunnicutt

Mitchell Manning

Carrie Lin Gurganus

David James

Sandra Lassiter

Cherry Bonner

Bill Staton
(NOT PICTURED)



Student Council

STANDING: Jim Taylor, Phillip Michaels, David James, Harry Latham, Pres., Joe Hunnicutt, Vice Pres., Jesse Gray Thomas, Glenn White. SEATED: Frances Rowlette, Sue Ellen Cannon, Cherry Bonner, Brenda Briley, Patsy Joe Gurganus.

Annual Staff

STANDING: Linda Davenport, Copy Editor; Joe Hunnicutt, Photographer; Ronald Everett, Junior Editor; Wayne Taylor; Art Editor; Brenda Briley, Copy Editor; SEATED: Jesse Gray Thomas, Business Manager; Ann Jackson, Assistant Business Manager; Lynda Martin, Assistant Editor; Sammy Dewar, Editor.



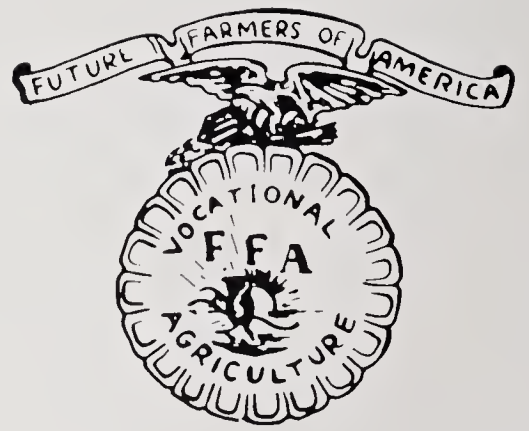

Much time is devoted to shopwork

Future Farmers of America

SEATED: Glenn White, David James, Delmus Ayers, Sammy Dewar, President; Benny Alexander, Joe Hunnicutt, Vice-President; Mr. Sam Dewar, Advisor; FIRST ROW: Mervin Case, Tommy Batchelor, Neil Whitehurst, Bobby Carson, Earl Briley, Raymond Jones, Clarence Warren, Claude James, Jackie Nicholson, SECOND ROW: Lewis Ricks, Stewart Briley, Henry Briley, Reggie Etheridge, Frederick Tetterton, Charles Whitehurst, Mitchell Manning, Bill Staton, Philip Michaels, Charles Griffin, Robert Young, THIRD ROW: Lester Warren, Bobby Purvis, Jesse Thomas, Vernon Williams, Jack Weathersby, David Whitehurst, Larry Killingsworth, Eddie Beverly, Douglas Killingsworth, Roy Bowling, Bob Whitehurst, Kenneth Bunch, Danny.

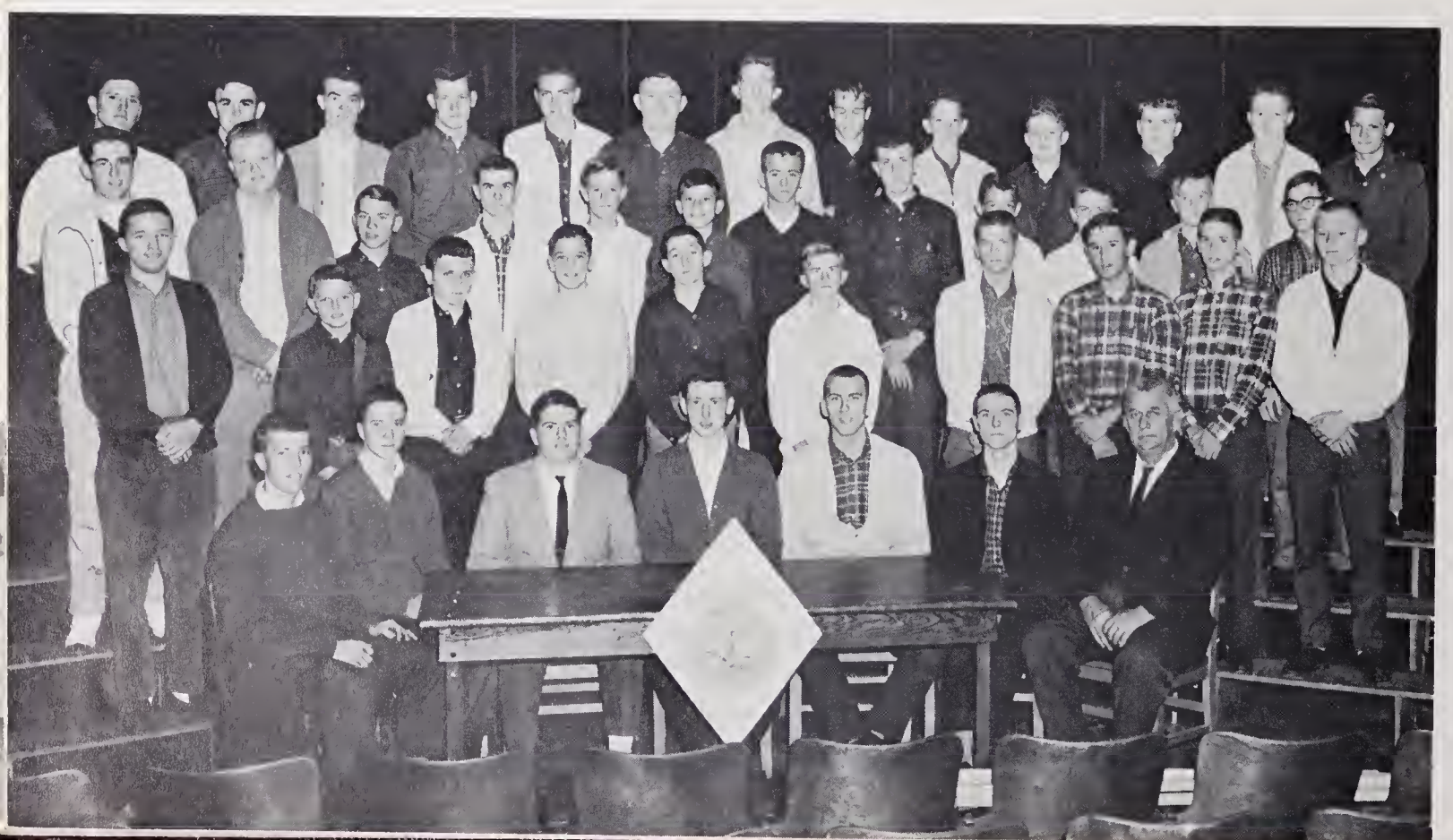



SEATED: Carol Manning, Sec.; Mary Watson, Song Leader,; Patsy Joe Gurganus, Vice Pres.; Brenda Briley, Photog.; Lynda Martin, Pres.; Linda Davenport, Reporter; Sue Hunnicutt, Treas.; Betty Andrews, Hist.; Ginger Young, Parl.; STANDING: G. Herring, S. Lassiter, B. Manning, B. Manning, P. Marlowe, B. Dough- tie, J. Phillips, J. Stocks, C. Manning, V. Bland, N. Jones, L. Taylor, G. Landen, B. Lassiter, C. Taylor, C. Gurganus, A. Jackson, M. Warren, B. Garrenton, M. Chesson, S. Carson, T. Thigpen, D. Thomas, B. James, S. Cannon, Mrs. Hilda Carson, Advisor, N. James, A. Dupree, C. Bonner, S. Mazingo, B. Manning, J. Everett, G. Foss, M. Phifer, J. Carson, E. Weeks, L. Wynne, B. Tetterton, D. Ipock, V. Everett.

Future Homemakers of America





Paper Staff

Ann Jackson, Managing Editor; Jack Weathersby, Copy Editor; Mary Chesson, Art Editor; Lester Warren, Copy Editor; Brenda Briley, Club Reporter; Benny Alexander, Club Reporter; Linda Davenport, Editor; Glenda Landen, Assistant Editor; Nancy James, Circulation Mgr.; Mrs. Jerry Bunting, Advisor.

Future Business Leaders of America

SEATED: G. Landen, B. Briley, L. Warren, D. Whitehurst, M. Chesson, Linda Davenport, Sec.-Treas.; Benny Alexander, Vice Pres.; Ann Jackson, Pres.; N. James, Mrs. Jerry Bunting, Advisor; STANDING: S. Briley, B. Lassiter, A. Dupree, S. Mozingo, B. Manning, J. Thomas, H. Latham, J. Everett, B. Garrenton, G. Young, C. Manning, J. Phillips, D. Ayers, G. White, W. Taylor, B. Purvis, J. Weathersby, V. Williams, L. Ricks, J. Whaley, H. Briley, J. Stocks.





French Club

KNEELING: J. Everett, C. Manning, Ann Jackson, Reporter; Ronald Everett, President; Lynda Martin, Secretary; Fred Mozingo, Treasurer; J. Thomas, STANDING: Mrs. Jane Highsmith, Advisor; Brenda B Riley, Vice President; T. Everett, H. Latham, J. Hunnicutt, J. Phillips, S. Dewar, B. Andrews, E. Malloy, M. Watson, P. Gurganus, G. Young.

Debate Club

SEATED: Nancy James, Secretary; Jack Weathersby, Vice President; Harry Latham, Pres.; STANDING: Fred Mozingo, Ann Dupree, Glenda Landen, Stewart Briley, Lynda Martin, Bobby Purvis.





FIRST ROW: Lynn Alexander, Bobbe Martin, Terry Gardner, Margaret Warren, Sandra Lassiter, Beth Manning, Geraldine Herring, Barbara Manning, Patricia Marlowe, Brenda Doughtie, Ginger Young, Betty Garrenton, Bobbie Weeks, Frances Rowlette, Peggy Womack, Trudy Whitehurst, Cynthia Manning, Gracie James, SECOND ROW: Nancy James, Patsy Gurganus, Christine Taylor, Carrie Linn Gurganus, Brenda Briley, Ann Jackson, Gale Foss, Mary Sue Watson, Janet Everett, Sue Carson, Teena Thigpen, Eleanor Weeks, Dwan Thomas, Sue Ellen Cannon, THIRD ROW: Lester Warren, Harry Latham, Lewis Ricks, Wayne Taylor, Stewart Briley, Jack Weathersby, Sammy Dewar, Lynda Martin, Sue Hunnicutt, Marsha Phifer, Betty Lou Andrews, Jeanie Carson, Linda Wynne, Bobbie Tetterton, Diane Ipock.

Glee Club



MRS. FLORENCE SCOTT
Advisor





Science Club

J. Phillips, Mary Sue Watson, Secretary; Betty Lou Andrews, President; B. Garrenton, J. Hunnicutt, Brenda Briley, Reporter; Ginger Young, Vice President; Janet Everett, Ann Jackson, Mary Chesson, Lynda Martin, Activity Chairman; Ronald Everett, Neil Whitehurst, Sammy Dewar, Benny Alexander, Tommy Bailey, Jesse Gray Thomas, Harry Latham, Mr. Harris, Advisor; Edna Malloy.

Junior Historian Club

Gracie James, Trudy Whitehurst, Bobbe Martin, Frances Rowlette, Lynn Alexander, Carol Evans, Peggy Womack, Donnie Carson, President; Jim Taylor, Bobbie Weeks, Jane Bowers, Vice President; Bethany Nicholson, Secretary; Carolyn Glisson, Bonnie Whitehurst, Barbara Everett, Brenda McKeel, Treasurer; Joyce Daniels, Johnny Whaley, Ronnie Copeland, Herbert Joyner, Terry Gardner.





Working Up An Appetite



Cafeteria Staff At Work



Compliments of

MANNING SUPPLY & MANNING RED & WHITE



Bethel, North Carolina



Compliments of

NEW FARMERS GIN CO., INC.

We offer a complete
cotton service to the
farmers of Eastern
North Carolina

H.L. Briley, Manager

Phone VA-5-4656

Bethel, North Carolina

Compliments of

BETHEL MANUFACTURING COMPANY

Cotton



Lumber

Bethel, North Carolina

BETHEL PHARMACY



Two registered pharmacists to serve you 24 hours of every day.
Open daily from 7 A.M. till 10 P.M.
Sunday 7 A.M. till 10 A.M.--then 2 P.M. till 9 P.M.

Featuring:

Revlon cosmetics-- "When beauty counts"
Hollingsworth candies--"For those who love fine candy"
American greeting cards--"The supreme greeting"

JOHNSON MANUFACTURING COMPANY

Manufacturers of

Johnson
Sprayers



GBM Sweet
Potato Harvesters

Pendleton, North Carolina

"Quality is a MUST with us"

Compliments of

WYNNE'S INCORPORATED



"On the corner, on the square"

in

Bethel, North Carolina

Compliments of

**B & W SUPER MARKET
AND
W. C. WHITEHURST
& SONS**

"Where you buy the best for less"

Compliments of

CAROLINA DAIRIES

Ice Cream-Milk

Cottage Cheese

Greenville

North Carolina

F. & D. FORD COMPANY

Ford Sales and Service

Telephone VA 5-4451

Bethel, North Carolina

now it's Pepsi
for those who think young



PEPSI-COLA BOTTLING COMPANY, INC.

Greenville, North Carolina

YOUR CAREER IN ENGINEERING

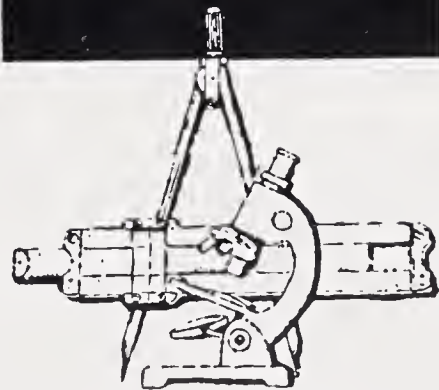

If you're interested in science and mathematics, you may well have a bright future in engineering.

Few fields offer such varied and promising careers. The faster we progress, the more engineers are needed. So consider making America's progress your own. Plan for a career in engineering!

**VIRGINIA ELECTRIC
AND POWER COMPANY**

What every graduate
should know: How to
build a home the Savings
and Loan way.

HOME SAVINGS & LOAN

405 Evans St.
Greenville
North Carolina

HERFF JONES CO.

Indianapolis, Indiana

MANUFACTURING JEWELERS
AND STATIONERS

ALLEN BARBEE
District Representative

Spring Hope

North Carolina



Compliments of

BETHEL FISH MARKET

Bethel, North Carolina

Compliments of

MANNING RADIO SERVICE

Radio and T.V. Repair
Bethel, North Carolina

Compliments of

MODERN-AIRE BEAUTY SHOP

"To Feel Your Best-Look Your Best"
Phone VA-5-3856
Bethel, North Carolina

Compliments of

EAST VIEW CAFE

"Where Friends Meet and Eat"
Mr. and Mrs. C. L. Warren

Compliments of

BETHEL COLD STORAGE, INC.

Complete Beef
and
Pork Processing
Country Hams
Phone VA-5-3911
Bethel, North Carolina

**MATTHEWS FLOOR COVERING
SERVICE**

Phone: Day: 795-8572
Night: 795-5541

Quality Floor Covering
Free Estimates

Robersonville, North Carolina



Compliments of

A FRIEND

STATE BANK AND TRUST CO.

Five Points
West End Circle
Washington Street
Member of F.D.I.C.

Greenville, North Carolina

Compliments of

C. M. BURTON & SON

Electrical and Plumbing Contractor

Bethel, North Carolina

Compliments of

MARROW-PITT HARDWARE CO., INC.

Since 1913
Save With Quality

Tarboro, North Carolina

Compliments of

WOODMEN OF THE WORLD

Fraternal Life Insurance

W.A. Dunning, District Manager
W.H. Andrews, Banker

Bethel, North Carolina

Compliments of

**WHITEHURST DRY CLEANERS &
LAUNDRY SERVICE**

Bethel, North Carolina

Compliments of

TAFF OFFICE EQUIPMENT CO.

Greenville, North Carolina



The College Shop

222 EAST FIFTH STREET

Greenville, North Carolina

REX JEWELERS



Watches
China

Diamonds
Gifts

Watch Repairs

Tarboro, North Carolina

Compliments of

LONG MANUFACTURING CO.

Manufacturers of Farm Machinery

Tarboro, North Carolina

Compliments of

THE FLOWER NOOK

Owners: Mrs. James Crandell
Mrs. J.R. Bunting

Phone: VA-5-4841

Bethel, North Carolina

TOWN AND COUNTRY GAS CO.

L.P. Gas

Metered-Bottled-Bulk
Serving Eastern North Carolina

Tarboro, North Carolina

C. AND W. EQUIPMENT CO., INC.

John Deere Sales and Service

Phone: TA-3-3386
Box 912
Highway 64

Tarboro, North Carolina

ADLER'S OF TARBORO, INC.

Quality Branded Clothing at
reasonable prices for the
Entire Family

TA-3-3088

Tarboro, North Carolina



Compliments of

TURNER DISTRIBUTING CO., INC.

Tom's Toasted Peanuts
Tom's Peanut Butter Sandwiches
Tom's Candies

Rocky Mount
North Carolina

Compliments of

ORMOND WHOLESALE COMPANY

Greenville

North Carolina

Compliments of

LARRY'S SHOE STORE

Greenville
North Carolina

C. HEBER FORBES STORE

Ladies Wearing Apparel

Greenville
North Carolina

Compliments of

CARRAWAY TYPEWRITER CO.

Royal Typewriter Dist.

Greenville, North Carolina

Compliments of

BLOUNT-HARVEY

Greenville, North Carolina

Compliments of

J. R. CRANDELL INSURANCE AGENCY

Main Street

Robersonville, North Carolina

Compliments of

GLENOIT MILLS, INC.
Tarboro, North Carolina

Compliments of

FREULER'S T.V. & RECORD SHOP
Complete Line of Records
Tarboro, North Carolina

Compliments of

EVERETT EXPRESS, INC.
"No job too large or too small"
Tarboro, North Carolina

DELUXE CLEANERS

"Good as any--Better than many"

Tarboro, North Carolina

Compliments of
ROSEBAUM'S, INC.
Tarboro, North Carolina

Compliments of
PETER PAN, INC.
Young Fashions
Tarboro, North Carolina

Compliments of
ROBERSON & DUPREE
"Tarboro's Leading Shoe Store"
Tarboro, North Carolina

DIXON'S JEWELRY
"Expert Watch Repair"
415 Main St.
Tarboro, North Carolina



416 Evans Street
Greenville, North Carolina

Compliments of
BRODY'S
"Thank you for shopping at Brody's"
Greenville, North Carolina

Compliments of
STATE THEATER
Greenville, North Carolina

EARNEST & KNOTT GLASS CO.
"Everything In Glass"
Corner of Dickinson Ave. & Clark St.
Greenville, North Carolina

Compliments of
DOT AND JEAN'S SUPERMARKET
Greenville
North Carolina

Compliments of
ROYAL CROWN AND
THE NEHI PRODUCTS
Greenville, North Carolina

Compliments of
SAAD'S SHOE SHOP
Greenville
North Carolina

Compliments of
THE GREENVILLE BEAUTY SCHOOL, INC.
PL-2-4253
Greenville, North Carolina

Compliments of
RESPASS BROTHERS BARBEQUE
Highway 11
Greenville, North Carolina

CONETOE SUPPLY CO., INC.
Auto & General Repairs
Welding--All Kinds
Conetoe, North Carolina

Compliments of
STEINBECK'S
Greenville
North Carolina

Compliments of
BETTER CHEVROLET CO.
Robersonville
North Carolina



A.O. ROBERSON & CO.
General Merchants
Browning Guns
Robersonville, North Carolina

Compliments of
G & S MOTOR CO.
Robersonville
North Carolina

Compliments of
H & H GAS CO.
Phone 795-2381
Robersonville, North Carolina

Compliments of
WILLIAMS RED & WHITE
Robersonville
North Carolina

FULCHER'S DEPARTMENT STORE
Bethel & Robersonville
"Shop Where Your Dollar
Buys The Most"

Compliments of
ALEXANDER JEWELRY CO.
Bethel
North Carolina

TALDO'S TEEN SHOP
"Fashions For The Girls In Style"
Washington
North Carolina

Compliments of
HOME BUILDER'S SUPPLY CO.
"All Kind of Building Supplies"
Greenville, North Carolina

C.H. EDWARDS HARDWARE HOUSE
Paint-Builders Hardware-
Sporting Goods
Greenville, North Carolina

Compliments of
ANDREWS HARDWARE CO.
Bethel
North Carolina

Compliments of

THREE GUYS FROM DIXIE, Greenville, North Carolina
MUSIC ARTS, Greenville, North Carolina
BEST JEWELRY COMPANY, Greenville, North Carolina
GRACE'S HAIR STYLING, Greenville, North Carolina
MRS. MORTON & WEST END BAKERY, Greenville, North Carolina
BODKIN MUSIC CO., Greenville, North Carolina
FLEMING'S PURE OIL SERVICE, Dickinson Avenue, Greenville, North Carolina
MR. & MRS. ROBERT L. MARTIN, Bethel, North Carolina
HENDRIX-BARNHILL COMPANY, INC., Greenville, North Carolina
W.A. "RED" FORBES, Winterville, North Carolina
SANITARY BARBER SHOP, Greenville, North Carolina



Boosters

Robbe Sue Martin
John Watson
Jerry Gardner
Ray Jones
Ronald Harris
All Everett
A D Spurr
Betty S. Speck
Lorena B. Andrews
Doris Bygones
Delmus Ray Byers
Sallie Davenport
Mrs W.A. Dunning
Mrs H J Bailey Sr.
Brownie R. Highsmith
Mitchell Manning
Gracie James
Tommy Bailey
W E Querton
Leewood S Heath
Hilda Carson
Janie Etheridge
J R Bunting
Mrs. W. Z. Fass
Robert Cassiter
Carolyn Mills
Bob Tillingerworth
Mrs. R. L. Martin

Edmund Hee
Mrs. W. C. Whitcomb
Haley Joss
Bept L. Carson Sr.
Jim Taylor
Ruth Thomas
L. T. Everett, Sr.
Mrs. L. T. Everett
Ronald Everett
Charles C. Shulley
JEK
Dwan Thomas
Henry Bailey
Bob Young
Edna Malloy
Raymond M Harris
J M Butterworth
Mrs. Sylvia C. Jackson
Billy Jones
Mrs. W A Moody
Charli Wang Jr.
Gene Keel
Herbert R Brown
Frances Rowlette

Jean Phillips
Lancey Leane
Tom R. Andrews
Sue Carson
Anne Whitehurst
Doni Carson
Jeanne Hemingway

~~[Signature]~~
Suz Hunnicutt
Margaret Warren
Patsy Joe Gurganus
Jane M. Highsmith
Mrs. W. C. Cannon
Franklin Whitehurst, Jr.
Glenn White
Tex Everett
Billy [unclear]

Mrs. Walter Latham
Jessie Rose Watson
Judy Carson
Frances S. Gold
Frances H. Johnson
~~[Signature]~~
Mary M. Weeks
Jimmy Jones
John L. Watson
Rufus Biley
Marlon Edmondson

Isabelle Gurganus
Annie Louise Rogers
~~[Signature]~~
Lenwood Biley
Elizabeth Biley
S. D. Dewar
Mrs. Eugene Carson
Bobbie Lee Zetterton
Gretchen S. Weeks
Robert S. [unclear]
Mary Benedek
Kathy Roak
Daisy Lee Carson
Robert Oswald
Jack Weatherly
J. H. Gurganus Jr.
Bettye Faye James
B. F. Manning
Mrs. S. S. Dewar
Elaine Dewar
Walter L. Latham
Mitchell Harris
Fred Lee Mzying Jr.
~~Joe Hunnicutt~~
Benny Alexander
Bobby Purvis
Davis Whitehurst
Sam S. Dewar, Jr.

Ann Jackson
 Mrs. R. L. Taylor, Jr.
 Mary Chesson
 Mr. & Mrs. B. C. Chesson
 Lynda Martin
 Linda Dauengast
 Jimmy McCoy



Jr. Prom



Our Misery



Assembly



Homeroom

SCHOOL
 SCENES



Our Boss



History



Future Scientist



A
D
V
E
R
T
I
S
E
M
E
N
T
S

Compliments of

M. O. BLOUNT & SONS

Dependable Merchandise
High Grade Fertilizers and Farm Supplies
Dealers of Massey-Ferguson Tractors
And Farm Implements



Bethel, North Carolina

Compliments of

L. J. WHITEHURST & SONS, INC.

General Merchandise

Farm Supplies

Furniture

Dry Goods

Oliver Tractors
& Farm Equipment



Shoes

HIGH GRADE FERTILIZERS

Your Friendly Weaver's Fertilizer Dealer

Phone VA-5-3621



Bethel, North Carolina

H. L. RIVES DRUG STORE

In drug business since 1912

"Doc" Rives



Bethel, North Carolina

Jane,

"Well," we have finally made it out of Elementary School. Sure is good isn't it. It really has been great knowing you. We sure have ^{had} lots of fun, haven't we. Good luck always to a sweet and ~~deserving~~ girl.

Lots of Luck Always,
Frances

Jane,

I can't believe we are finally out of Elementary School, but it does seem good! I wish you all the luck in the world, which you most certainly ~~deserve~~ ^{deserve}!

Lots of Luck!

Peg

Jane,

I can't believe the "good ole days of Elementary School" are over. The years we have known you have flown by. We have had lots of fun. Remember the sixth grade? I wish you all the fun and success in the world, for you really are a deserving girl. Keep up your sweet ways.

Lots of luck always,
Bobbe Sue

Jane,
Good luck!
R. Harris

Jane, I've surely enjoyed
teaching you this year.
I know of only one thing
that I'd change about you
if I could - You're just
that perfect in every way.

Mrs. Highsmith

