

INDIANHEAD 1953



Cage
LD
4481
P4625
I5
v.8

LIVERMORE LIBRARY - PEMBROKE STATE
3 3511 0014429 X

024,105

gift

~~PROPERTY OF LIVERMORE LIBRARY~~
LIBRARY

Cage
LD
4481
P4625
I5
v.8

9a

24105

Year 2

THE UNIVERSITY OF CHICAGO
Library



A Bird's-eye View of

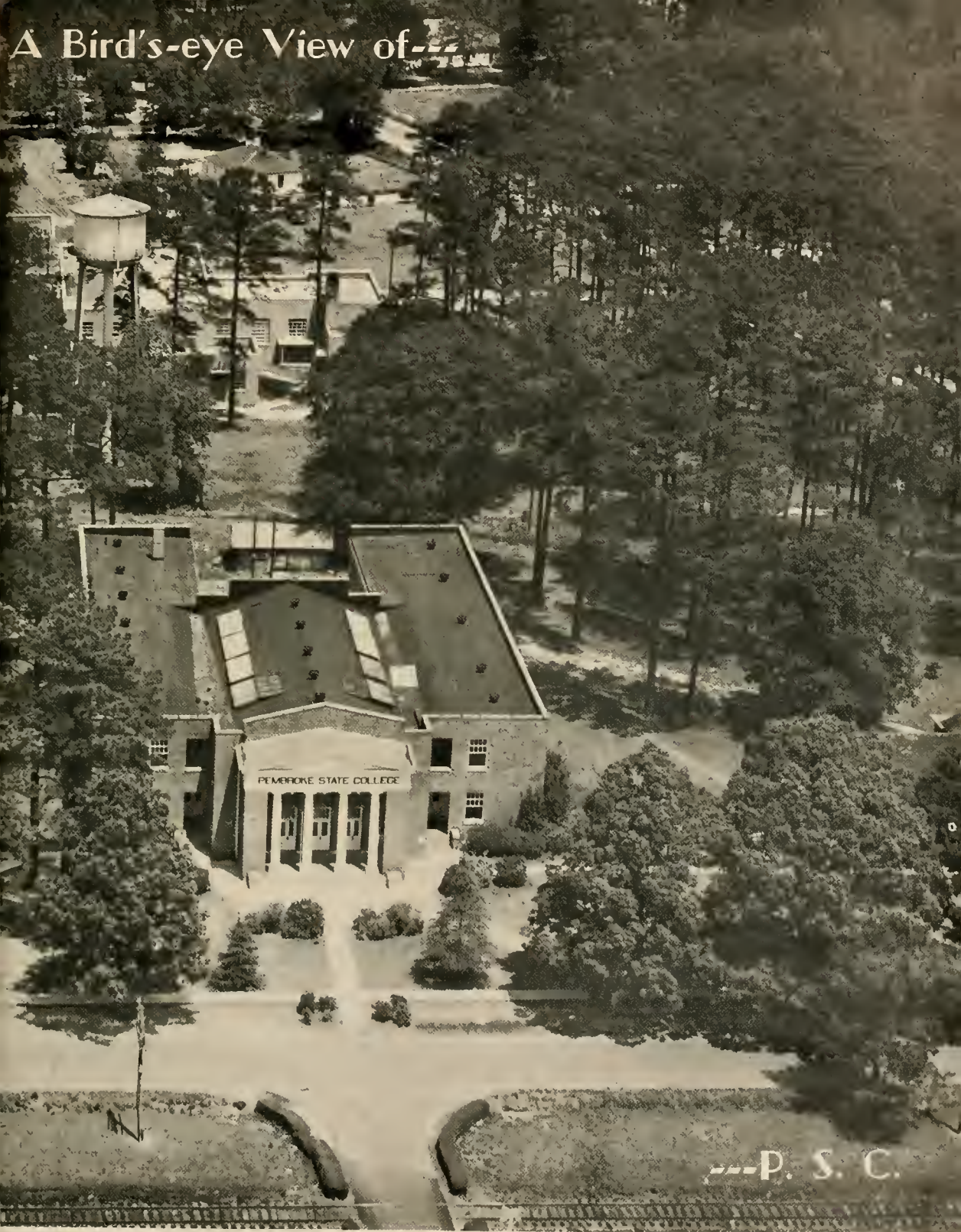

---P. S. C.



Memory, Memory, Memory

These paths have made you dear to youthful hearts.

THE 1953 INDIANHEAD

CHARLES W. OXENDINE, JR.
Editor

REESE LOCKLEAR
Business Manager

ROSA UNA DIAL
Assistant Editor

THADIS OXENDINE
Advertising Manager

ELMER HUNT
Student Photographer

~~PEMBROKE STATE COLLEGE~~
Library

24,105

PEMBROKE STATE COLLEGE

Pembroke, N. C.

Foreword

It has been our wish in compiling this, the 1953 Indianhead, that we might give you an over-all picture of Pembroke State College. With this goal in mind we chose as our theme "A Bird's-Eye View of P.S.C."

It is hoped that the story told in the following pages may fix in your minds the pleasant memories of our life on the College Campus, so that as the span of years that separates us from our college days grows wider, you, in turning the pages of this book, may live again the happy days we spent together as fellow students and friends, and feel anew the inspiration of the P.S.C. Spirit that ever lives in the hearts of all Pembrokers.

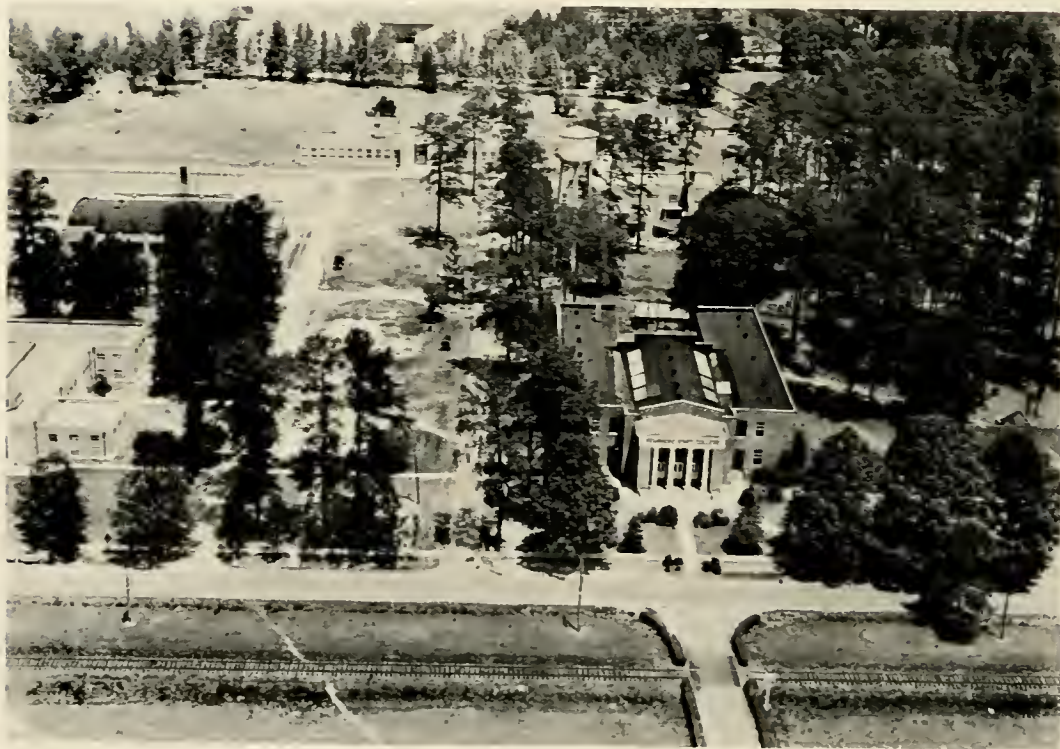

Cage
LD
4481

'P4625
IS
U.8



Dedication

In keeping with our desire to express our gratitude to one who has endeared herself to us by reason of having put forth her great untiring effort to make of us greater citizens, not only in our academic life but also in every activity that makes for a happier and a more wholesome tomorrow, we, the Indianhead Staff of 1953, hereby dedicate this yearbook to

Mrs. Reba M. Lowry

21-A

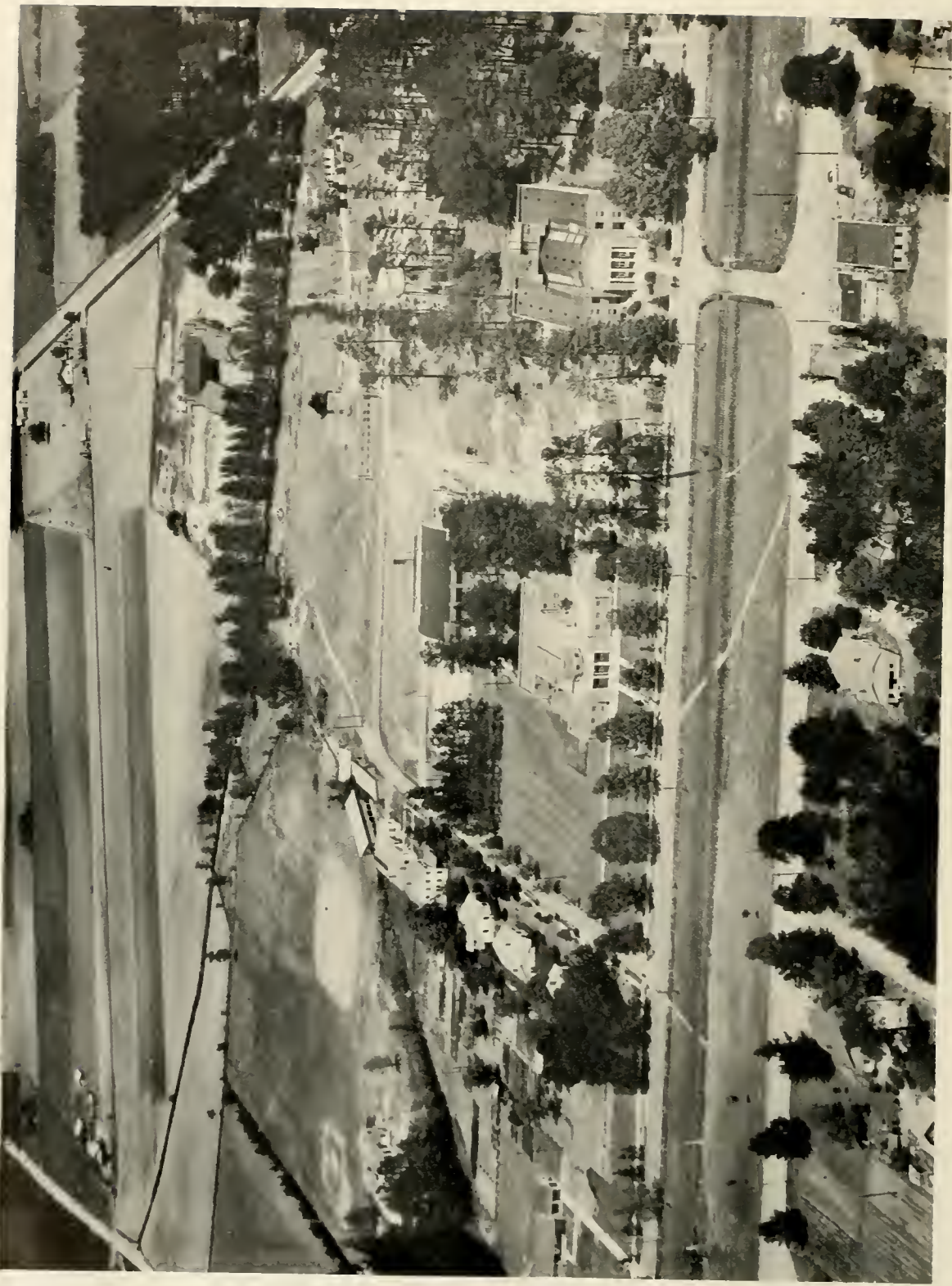

Within these walls - - -
A hearty welcome warms the coldest heart.

Viewing---

PEMBROKE STATE COLLEGE



---P. S. C.



Campus



Scenes



This home, the center of a friendship circle
Which extends around the world.



DR. RALPH D. AND MRS. WILLAFRED H. WELLONS



Arts Building



These loving arms embrace

The growing artist.



Gymnasium

These shady paths are well content,
To lead us unto knowledge and to health.

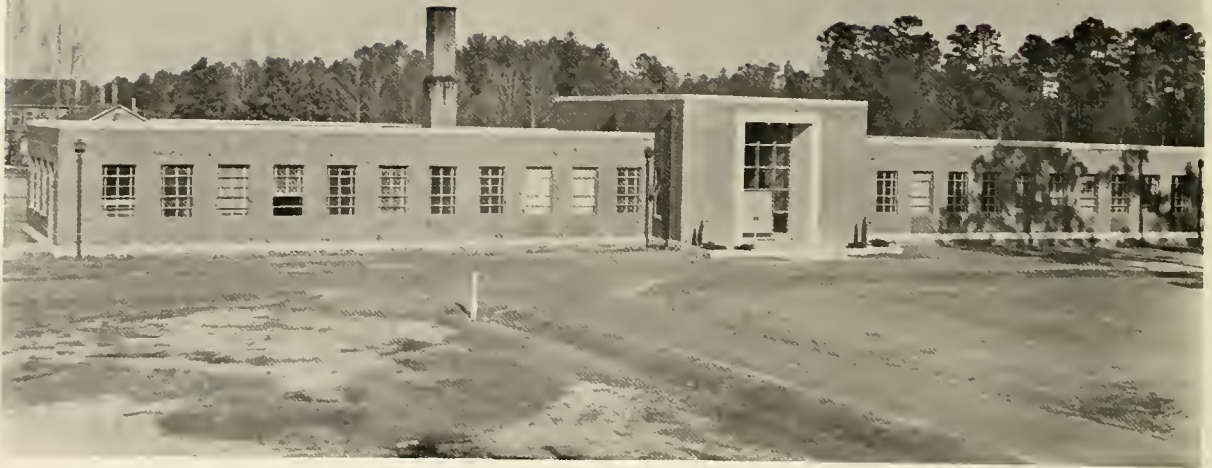

Locklear Hall



Sampson Hall

Pillars that watch the setting sun,
And stand a monument to friendship true.

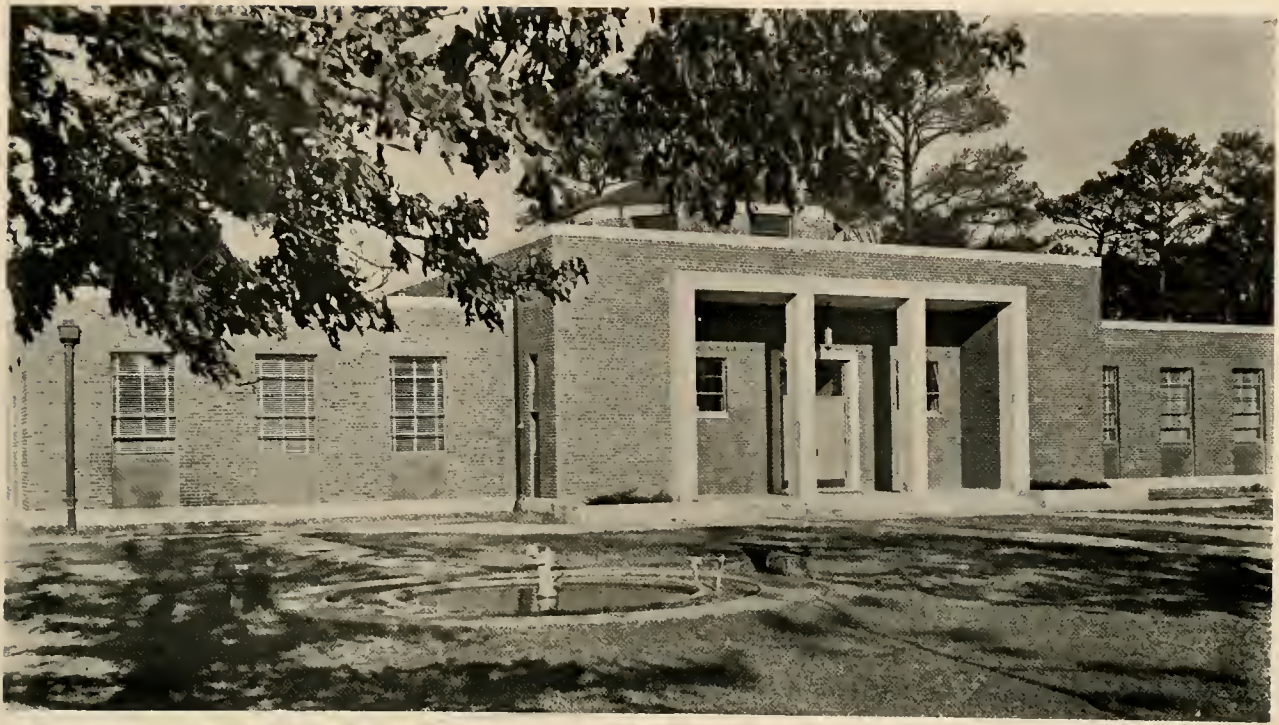

Sampson Hall



The Fountain of Knowledge
Ever fresh, - ever flowing.



GIRLS' DORMITORY AND DINING HALL
Being placed in present location

Faculty Row



Where warm firesides glow
And happiness reigns.

Administration---



---and Faculty



DR. R. D. WELLONS

GREETINGS FROM THE PRESIDENT

Life is not just a large number of persons, activities, and things, each one set apart from every other; but, rather, life is made up of all of these things, activities, and persons plus those intangible relationships that help to make a whole out of the many parts. And so in like manner a college is a heterogeneous mass bound together by interacting forces that tend to shape and reshape every individual within. The quality of the whole is determined not only by the quality of the parts, but also by the nature of the responses that are made in the course of the activities. Whole-hearted activities spiced with genuineness help to build an atmosphere of freedom.

We congratulate the members of the staff of the 1953 Indian-head on their originality, thoroughness, initiative, and especially their spirit of self-reliance.



MR. CLIFTON OXENDINE
Dean of Men
History and Sociology



MISS BELLE WHYTE COLE
Dean of Women
Religious Education

MR. JAMES A. JACOBS
Registrar
Mathematics





MRS. REBA M. LOWRY
French, Spanish, Dramatics



MR. IRA PATE LOWRY
Music



MISS J. WOODWARD BYARS
Home Economics



MR. M. J. WESTMORELAND
Chemistry and Physics



MISS FRANCES STINEBRING
English



MR. DEWEY M. CORN
Agriculture



MRS. BERTHA W. DUNN
Business Education



DR. ROBERT P. MARSH
Biology



MISS MARJORIE KANABLE
Librarian and Library Science



MR. B. V. SINDWLEY
Physical Education



MISS MARY SHARPE
Education

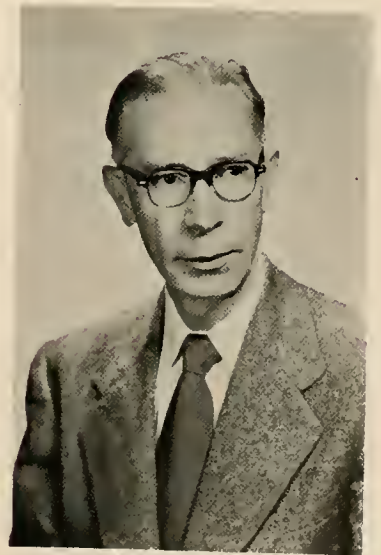

DR. HERBERT H. TODD
History and Social Studies



DR. GEORGE R. SWANN
English



MISS ANGELIKA RECKENDORF
Art



DR. A. M. PROCTOR
Education and Psychology

Clerical Staff



MISS JUANITA OXENDINE
Secretary to the Librarian



MRS. INEZ FREEMAN
Bookkeeper



MRS. BERTEEN PRINE
Secretary to the President



REVEREND HARVIE BREWINGTON
Pastor-Advisor of B.S.U.



REVEREND CHRISTIAN WHITE
Pastor-Advisor of W.F.

Maintenance Staff



JOHN WESLEY DIAL
Night Watchman

CUSTODIANS
(Not Pictured)
Timothy Strickland
Joseph Jacobs
Joseph Dimery



WALTER PINCHBECK
Superintendent of
Buildings and Grounds

Faculty Families

THE WELLONS FAMILY, 1953
(By families from left to right)
Ed and Janet Smith and two sons:
Eddie and David
Alfred and Betty Wellons and three sons:
Philip, Chris and Ricky
Art and Rebecca Rissmiller and three sons:
Teddy, Kenny and Larry
Papaji and Nani Wellons.



Miss Byars



Dr. Proctor



Mr. and Mrs. Westmoreland



Dr. and Mrs. Marsh



Mr. and Mrs. Dunn



Mr. and Mrs. Lowry and Arlita



Dr. Swann

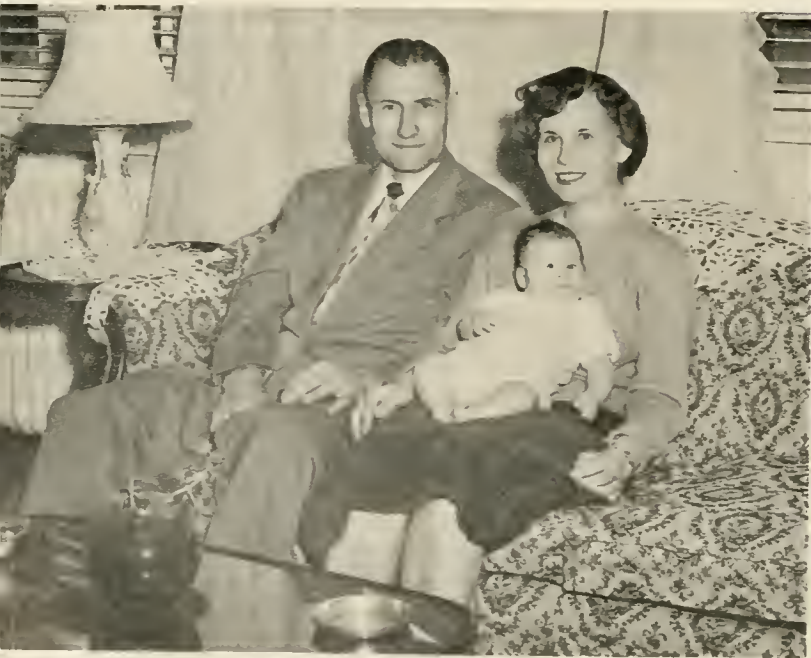

Mr. and Mrs. Smawley and
Robert Van



Mr. and Mrs. Corn
Linda and Marian



Heap big Indian Chief



Where's Paul?



No tears.



"As Robert was saying . . ."



"You're just like Mama"



Looking for Thadis.



The Fountain of Youth



My favorite student



Termites on the handle?

"Now this, child, is a rock,"



Who's the photographer?





"Me and my shadow"



Just one happy family.



Waiting for Grace



Waiting for a partner

Digging for China



North Wales with Noel Thomas





Buies Creek Special



Reverend and Mrs. Blackburn
and Lindy



"Snooperising"



Among the ladies



"What's so rare as a
day in June?"



Welcome

A Glimpse at--

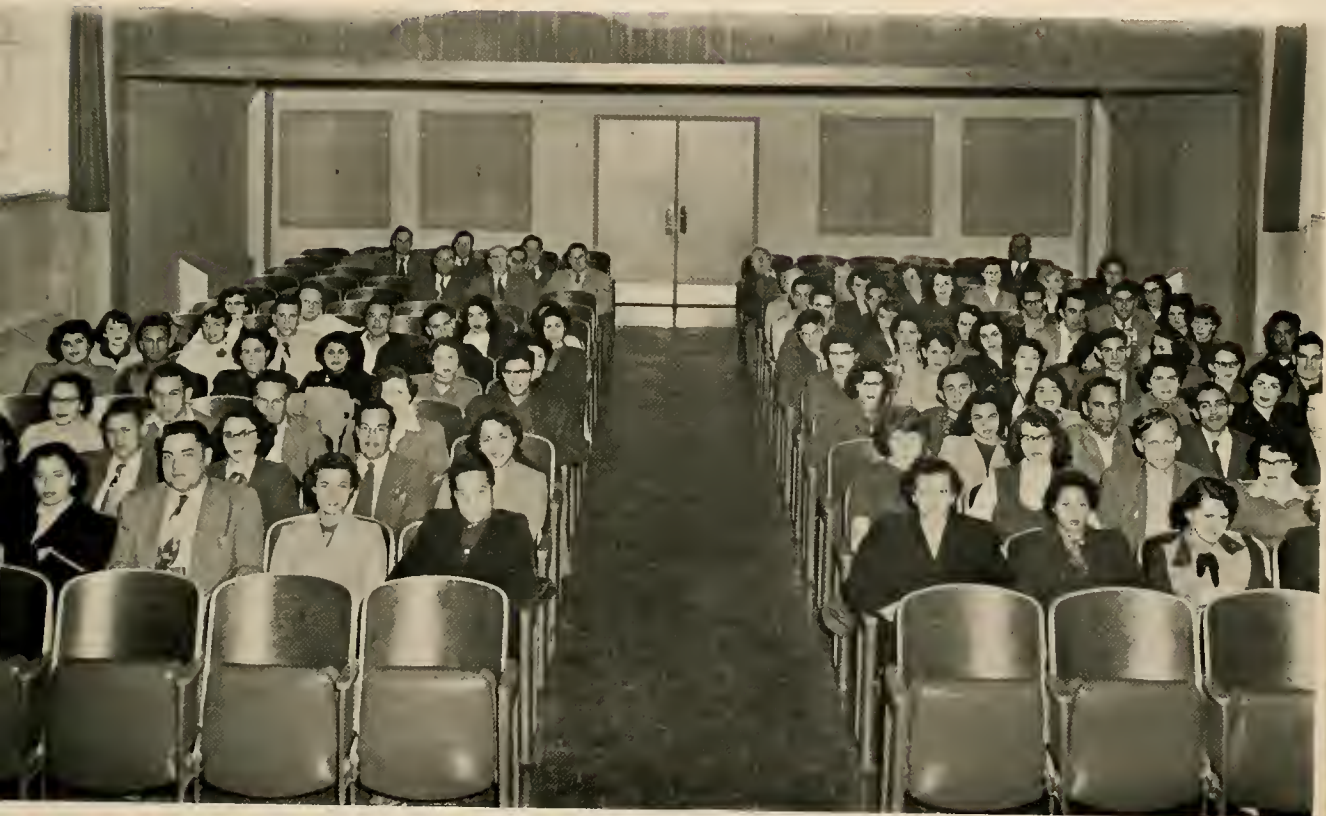

--the Students



Seniors

Hearts throb with mingled emotions

As we tread the last mile.

Class Officers



SEATED: Berniece Lowery, Vice-President; Mrs. Reba Lowery, Sponsor.
STANDING: Marie Locklear, Treasurer; Elmer Hunt, President; Fannie L. Maynor, Secretary.



ELMER HUNT
President



MRS. ELMER HUNT
Sponsored by
Elmer Hunt

Seniors



Etta Bea, Adelaide, Rosa, Fannie Lou.



BERNIECE LOWRY
B.S., Primary Education



ROSA UNA DIAL
B.S., Primary Education



erniece.



FANNIE LOU MAYNOR
B.S., Primary Education

MISS BEATRICE ELLIOTT



ETTA BEA LOCKLEAR
B.S., Primary Education



ADELAIDE LOCKLEAR
B.S., Primary Education

Seniors



Reedy, Marie, Earl, Ponell.



HAROLD LOWRY
B.S., Grammar Grade Education



REEDY CHAVIS
B.S., Grammar Grade Education



arold.



EARL B. SAMPSON
A.B., Social Science



MARIE LOCKLEAR
B.S., Biology



PONELL LOCKLEAR
B.S., Grammar Grade Education

Seniors



REESE LOCKLEAR
B.S., Grammar Grade Education



Elmer, Marvin, Charles.



ELMER HUNT
B.S., Grammar Grade Education



Elrie and Reese.



CHARLES W. OXENDINE, JR.
B.S., Grammar Grade Education

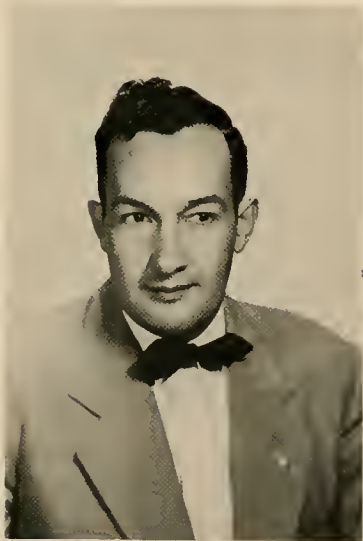

ELRIE JENNINGS LOCKLEAR
A.B., English

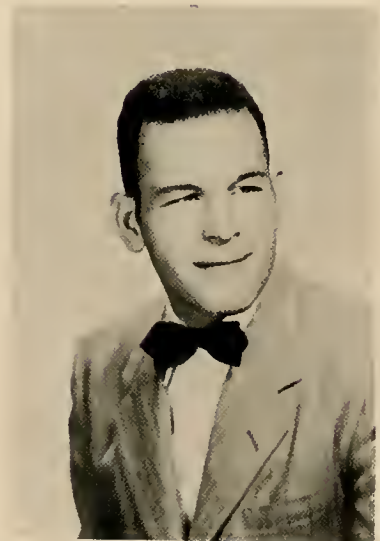

MARVIN LOWRY
B.S., Grammar Grade Education

Seniors



LEONA W. LOWRY
B.S., Primary Education



Mr. James Arthur, Lucille, "Miss" Leona.



LUCILLE CHAVIS
B.S., Home Economics



Miss" Susan, and "Miss" Zelma.



JAMES ARTHUR OXENDINE
B.S., Grammar Grade Education



ZELMA SAMPSON JONES
B.S., Primary Education



SUSAN LOCKLEAR
B.S., Primary Education

Seniors



"Miss" Gertrude, "Miss" Irene, Mr. Thadis, "Miss" Nettie, "Miss" Mary.



THADES OXENDINE
B.S., Art



MARY H. LOCKLEAR
B.S., Primary Education



and Miss Lucas.



NETTIE GODWIN
B.S., Primary Education



GERTRUDE LOCKLEAR
B.S., Primary Education



IRENE SAMPSON
B.S., Primary Education

Seniors



Eva, Lockey, "Miss" Letha Mae,



MAITLAND DIMERY CUMMINGS
B.S., Primary Education



LETHA MAE LOWRY
B.S., Primary Education



Maitland, Doyle.

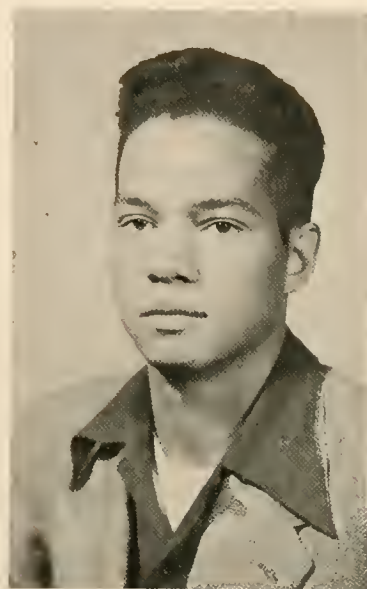

DOYLE BRYANT
B.S., Science



EVA H. LOWRY
B.S., Primary Education



LOGKEY L. DEESE
B.S., Primary Education



WILLIAM PRICE LOCKLEAR
B.S., Grammar Grade Education



LILLIAN PAUL ADAMS
B.S., Primary Education



JAMES ALBERT SAMPSON
A.B., Social Science



WALTER McINTYRE SCOTT
B.S., Art

Senior

Sweethearts

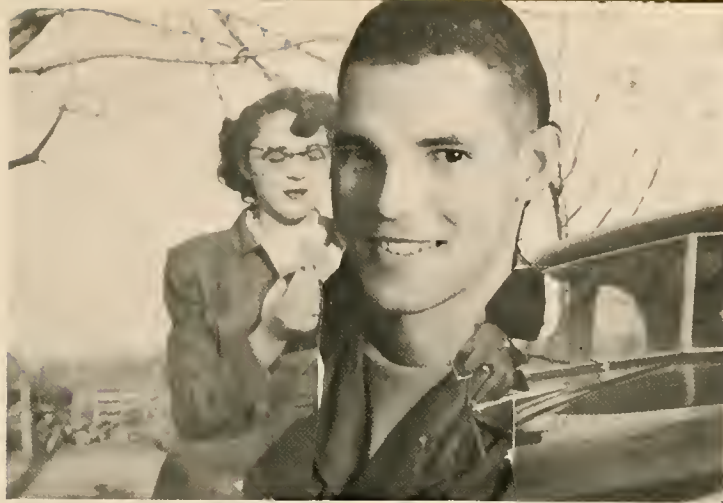

Etta Bea and Wilbur



Adelaide and Panda



Adelaide and Ronnie



Fannie Lou and Hartley



Elrie and "Tene"



Reese and Grace



Charles and Mabel



Ponell and John G.

S
E
N
I
O
R

S
W
E
E
T
H
E
A
R
T
S



Rosa and Spurgzon

Senior Sweethearts

Letha Mae, Adner, Adner, Jr.
and Linda Lowry.



Harold, Ira Lee, Kenneth Ray,
Sherry Lynn and Pamela Lowry.



William Price, Edna, Margieleen
and Antionette Locklear.

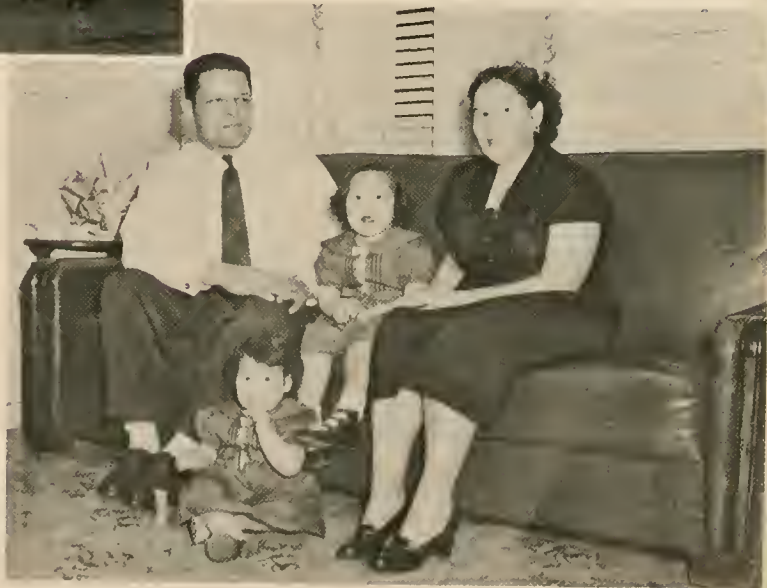



Thadis, Dora Marie, Leland Dale
and Thayle Marie Oxendine.



James A., Ruth, Jimmie, Buddy
and Phil Oxendine

Elmer, Luvenia, Elmer W., Jr.,
and Wanda Kaye Hunt.



Reedy, Lena and Jenell Chavis.

Senior Sweethearts

Elrie, "Tene", Pam and Paula Locklear.

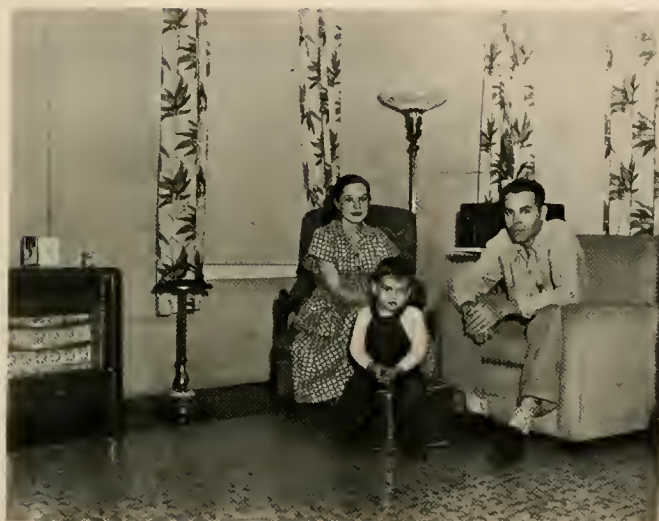
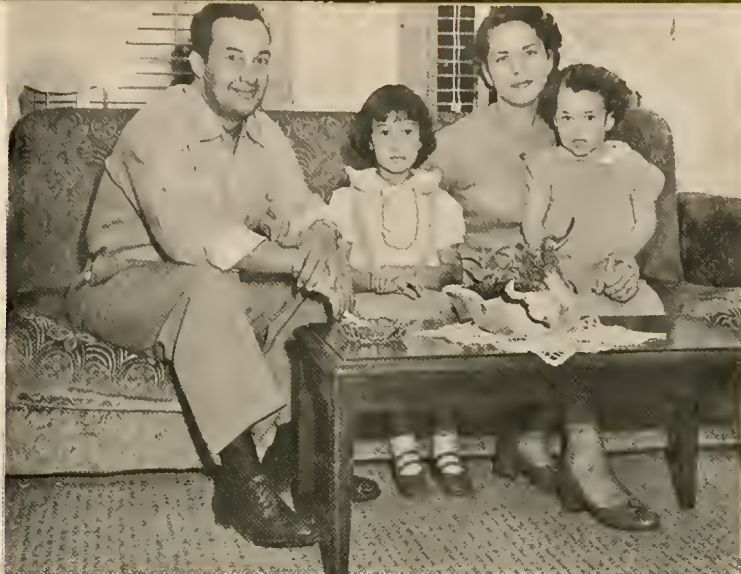

Earl, Mildred and Gary Sampson.

Marie and Pat



Juniors



Life is a circus

And we all are clowns.

Class Officers



Hardy Deese, Past President; Professor Ira Pate Lowry, Sponsor; Mabel Moore, Secretary; Martin Luther Lowry, Junior President; Eyrile Ransom, Treasurer.



MARTIN LUTHER LOWRY, JR.
President

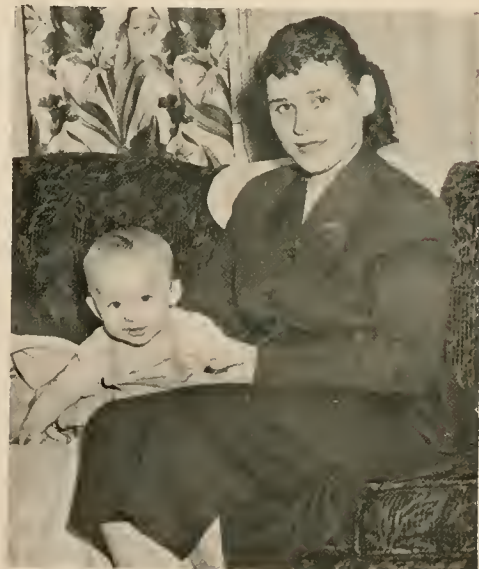

Craig Allen and Mrs. Martin
Luther Lowry, Jr.
Sponsored by
MARTIN LUTHER LOWRY, JR.



ADELINE LOWRY



EMMA MABEL MOORE



GRACE DIAL

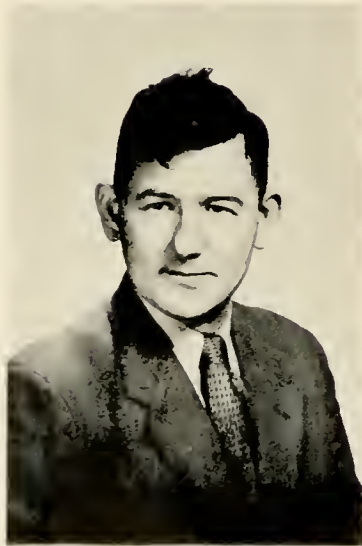

CHRISTIAN WHITE



KATIE LEE JONES



MARTIN LUTHER LOWRY, JR.



LOIS M. LOWRY



LORRAINE CHAVIS



MARTIN L. JACOBS



DOROTHY L. BLUE



GENEVA SANDERSON



ANNA LOIS OXENDINE



ADRENE CARTER



EYRTLE RANSOM

SOPHOMORES



Oh sentinel beloved,
Guardian of our frontier.



Doshie Mae Hammonds, Student Council Representative; Ralph Hunt, Vice-President; Lillian Faye Locklear, Secretary; John Garner Deese, President.

Class Officers



JOHN GARNER DEESE
President



GERALDINE BRITTON
Sponsored by
JOHN G. DEESE



EDNA LOUISE CHAVIS



MARY LOUISE CUMMINGS



LILLIAN FAYE LOCKLEAR



DOSHIE MAE HAMMONDS



BILL R. LOCKLEAR



ALTHA LOWRY



MARVIN A. LOWRY



KATRINA LOCKLEAR



PRESTLEY LOWRY



PATRICIA CLARK

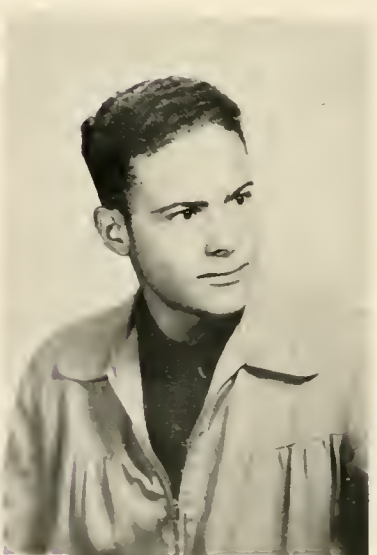

RALPH HUNT



SARA NEIL BULLARD



NORMA JEAN THOMPSON

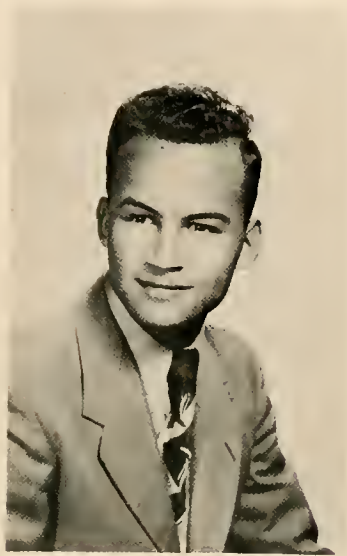

JOHN G. DEESE



EVIE LEA OXENDINE



JOYCE DIMER Y



DELTON RAY LOCKLEAR



LOU HENRY LOWRY

FRESHMEN



And plumed pines whisper

Amid the caresses of the feathery breeze.

Class Officers



Bertha Mae Martin, Chairman Program Committee; Herbert H. Locklear, President; Miss Frances Stinebring, Sponsor; Samuel R. Locklear, Vice-President; Ruth Dial, Secretary.

HERBERT HOOVER LOCKLEAR
President



MRS. ROBERT MARSH
Sponsored by
HERBERT H. LOCKLEAR





JAMES WALTER SAMPSON



GEARLDINE WOODS



CHARLES REECE WARWICK



QUESSIE MAE CUMMINGS



HERBERT HOOVER LOCKLEAR



MARGIE LLOYD



JAMES HOWARD LOCKLEAR



NAOMI DIAL



MARY ELIZABETH LOCKLEAR

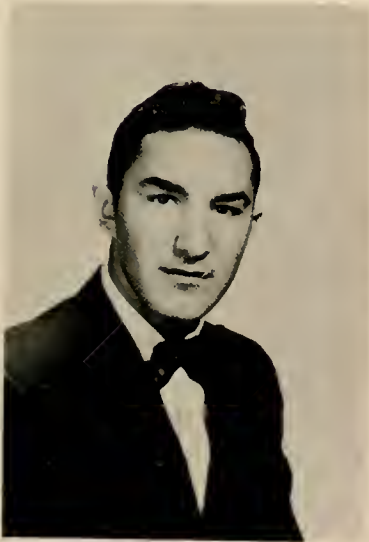

WILLIAM C. SAMPSON



BERTHA LOCKLEAR



OTHNEIL THOMPSON



EARLENE LOCKLEAR



SAMUEL R. LOCKLEAR



BERTHA MAE MARTIN



HELEN BELL



WILLIAM HAMMOND



BETTY RAYE HAMMOND



ARMINDA LOWRY



MARY JEANNETTE WILKINS



VERDIE MAE HARRIS



CLEARCIE LOCKLEAR



JUNIOUS BULLARD



SHIRLEY DIMERY

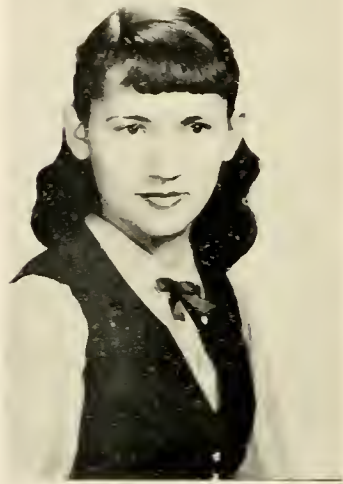

HALENE GRAHAM LLOYD



JOLLEY LUCILLE LOCKLEAR



ANNITA LOUISE DIMERY



LEVI HUNT, JR.



CHRISTOPHER HOLLAND JACOBS

Clubs and---



---Organizations

Generations seeking knowledge

Have widened this beaten path -

Emeritan Society Officers



Annie Lois Oxendine, Program Chairman; Katrina Locklear, Vice-President; Miss Stinebring, Sponsor; Lois M. Lowry, Secretary and Treasurer; Mrs. Lowry, Sponsor; Prestley Lowry, President; Lorraine Chavis, Poster Chairman.

REVEREND C. E. LOCKLEAR
Sponsored by
PRESTLEY LOWRY

The purpose of the Emeritan Society is to develop leadership.

The meetings each month afford opportunities for training in public speaking, dramatics, creative writing, and parliamentary procedure.



PRESTLEY LOWRY
President

Emeritan Society



Pontiac Society



SEATED: Eva Lowry, Patricia Clark, Etta Bea Locklear, Fannie Lou Maynor, Sara Neil Bullard, Altha Lowry, Marie Locklear, Mabel Moore, Helen Bell, Ponell Locklear, Lillian Faye Locklear, Joyce Dimery, Betty Ray Hammonds.
 STANDING: Dr. Todd, Sponsor; Hardy Deese, Doyle Bryant, Ralph Hunt, Mr. Corn, Sponsor; Elrie Locklear.



Officers of Pontiac Society



LILLIAN FAYE LOCKLEAR
 President

The Mathematics Club

The Mathematics Club affords an opportunity for becoming better acquainted with other mathematics students, as well as obtaining a better understanding of the subject.

OFFICERS

Altha Lowry, President; William Carey Sampson, Secretary; Mr. James A. Jacobs, Adviser.

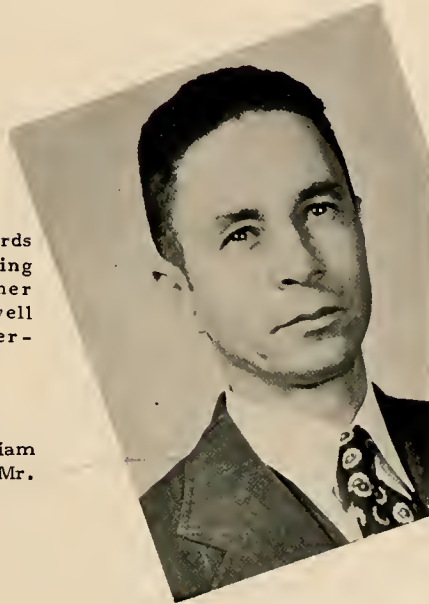

MR. JAMES ARNOLD JACOBS
Sponsored by
ALTHA LOWRY



ALTHA LOWRY
President

Levi Hunt, Jr., Junious Bullard, James W. Sampson, William Sampson, Ralph Hunt, Altha Lowry, Prestley Lowry, John G. Deese, Professor James A. Jacobs, Sponsor.



The Wesley Foundation is the Methodist Church at work on the college campus. It is a part of the Methodist Student Movement in the state, nation, and the world. Through the experience gained as members, the students are better prepared to take their rightful place in their home communities.



MR. AND MRS. C. W. OXENDINE
Sponsored by
CHARLES W. OXENDINE, JR.



CHARLES W. OXENDINE, JR.
President



SEATED: Prestley Lowry, Geneva Sanderson, Grace Dial, Anna Lois Oxendine.
STANDING: Rosa Dial, Marie Locklear, Louise Dimery, Christian White, Joyce Dimery, Bertha Locklear, Mabel Moore, Lois M. Lowry, Charles Oxendine, Ponell Locklear, Miss Marjorie Kanable, Sponsor.

Wesley Foundation



B. S. U. Council



ADRENE CARTER
President



MR. JOHN L. CARTER
Sponsored by
ADRENE CARTER

The purpose of the Baptist Student Union is to provide for the intellectual, moral, and religious care and instruction of young people, students of P.S.C., especially those who are adherents of the Baptist Church.

The B.S.U. also provides for recreation and social events at frequent intervals.



SITTING: Adelaide Locklear, Patricia Clark, Lillian Faye Locklear, Bertha Martin, Adrene Carter, Lorraine Chavis, Louise Cnmings.
STANDING: Berniece Lowry, Reverend Harvey Brewington, Elrie Locklear, Reverend F. W. Naylor, Dr. George Swann, Faculty Adviser; Fannie Lou Maynor.

Baptist Student Union



Y. W. A. Officers



LILLIAN FAYE LOCKLEAR
President

WANDA FAYE CARTER
Sponsored by
LILLIAN FAYE LOCKLEAR

ABOVE: Seated; Patricia Clark, Lillian Faye Locklear, Adrene Carter.
STANDING: Miss Mary Sharpe, Sponsor; Doshie Mae Hammonds, Mary Louise Cummings, Lorraine Chavis, Mrs. Clifton Oxendine, Sponsor.





Y. W. A.

The Young Woman's Auxiliary is an organization existing for the women on the campus to emphasize good national and international relations through missionary activities and studies. In addition to the serious phases of this organization, a social hour is arranged for special occasions.

Y. W. A. OFFICERS

President - Lillian Faye Locklear
Vice-President - Patricia Clark
Secretary and Treasurer - Adrene Carter
Program Chairman - Lorraine Chavis
Community Music Chairman - Fannie Lou Maynor
Social Chairman - Bertha Martin
News Reporter - Mary Louise Cummings
Counselors - Mrs. Clifton Oxendine, Miss Mary Sharpe

Student Council

The Student Council is the voice of the student in the government of P.S.C.

The organization promotes better faculty-student relations and works toward the improvement of the college as a whole.



MRS. ELRIE LOCKLEAR
Sponsored by
ELRIE LOCKLEAR



ELRIE JENNINGS LOCKLEAR
President

Doshie Mae Hammonds, Katie Jones, Etta B. Locklear, Elrie Locklear, Marie Locklear, Reese Locklear, Berniece Lowry.





The Social Club

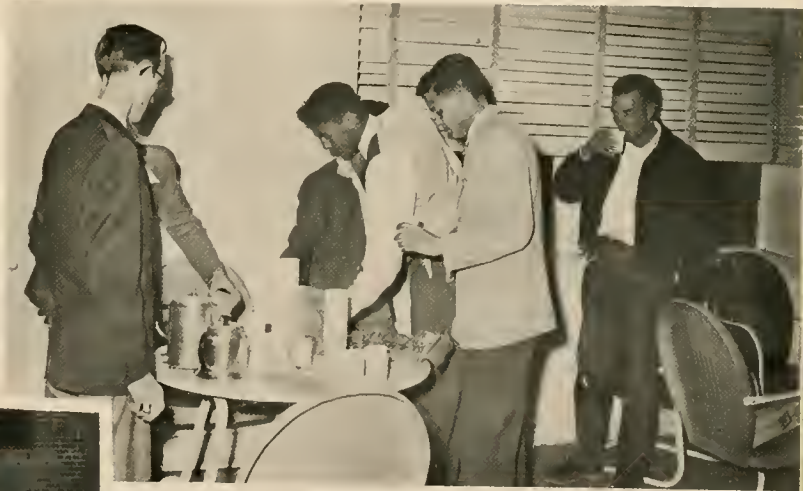

The Social Club provides entertainment and fellowship for the members of the student body and the faculty.



Alpha Psi Omega



ABOVE: Mrs. Lowry, Adeline Lowry, Grace Dial, Charles W. Oxendine, Jr., Elrie Locklear, Reese Locklear.
BELOW: Elmer Hunt, Rosa Dial, Eyrtil Ransom.

For those who have shown unusually high ability in acting or stage work, Iota Alpha chapter of Alpha Psi Omega, a national honorary dramatics fraternity, has been established at Pembroke State. This club stresses appreciation of the best in drama.



Reese Locklear, President
Charles W. Oxendine, Vice-President
Rosa Dial, Secretary



MRS. R. D. WELLONS
Sponsored by
Iota Alpha Chapter of Alpha Psi Omega
National Honorary Dramatics Fraternity

In recognition of her accomplishments in, and
contribution to the field of dramatics.



ADELINE LOWRY
President



JAYNE CARYL SMITH
Sponsored by
ADELINE LOWRY

"ALL THE WORLD'S A STAGE..."

Students who have taken part in the campus theatricals are members of the Dramatics Club, The Pembroke Players.

Pembroke Players



Marshalls



Ralph Hunt, Marie Locklear, Lois M. Lowry, Berniece Lowry, Rosa Dial, John G. Deese.



ROSA UNA DIAL
Chief Marshal



MR. NOAH DIAL
Sponsored by
ROSA DIAL



EL ARCO IRIS

Spanish Club

DIANNE LOCKLEAR
Sponsored by
JOYCE DIMERY

President, Joyce Dimery
Vice-President, Ruth Dial
Secretary, Louise Chavis



JOYCE DIMERY
President



The Spanish Club is open to all students who are interested in Spanish culture.

Meetings are of a varied nature, including games, songs, Spanish conversations, and interesting and informative talks given by various members.



FRONT ROW: Elrie Locklear, John Garner Deese, James H. Locklear, Martin L. Jacobs, Elmer Hunt.
 BACK ROW: Varsar Sanderson, Prestley Lowry, Marvin A. Lowry, Marvin Lowry, Martin Luther Lowry, Jr.

Veteran's Club



MRS. MARVIN LOWRY
 Sponsored by
 MARVIN LOWRY



MARVIN LOWRY
 President



OFFICERS

Miss Woodward Byars, Sponsor
 Mable Moore, President
 Jolley Lucille Locklear, Secretary
 Sue Sanderson, Vice-President



MABLE MOORE - President

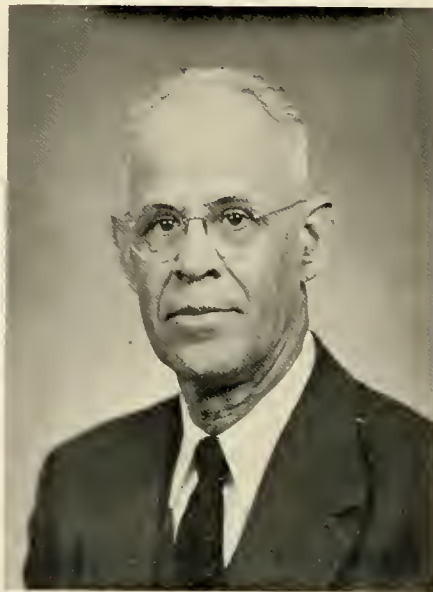

MR. LUTHER W. MOORE
 Sponsored by
 MABLE MOORE

Home Economics Club

The object of the Home Economics Club is to create a desire in college students to better understand living conditions of community and family life and to stimulate action which will lead toward the realization of an optimum environment by improving living conditions.



Admiring new suits.



Keeping posted on the latest in styles.



Dress Review



FOODS CLASS

The way to a man's heart



HOME ECONOMIC MAJORS
 Annie Lois Oxendine
 Sue Sanderson
 Miss Byars, Instructor
 Katie Jones

NUTRITION CLASS



Home Ec. Club

**Christmas
Party**



Food Class

Dining





PAMELA JUNE AND PAULA JEAN
LOCKLEAR
Sponsored by
ELRIE J. LOCKLEAR



ELRIE J. LOCKLEAR
Editor

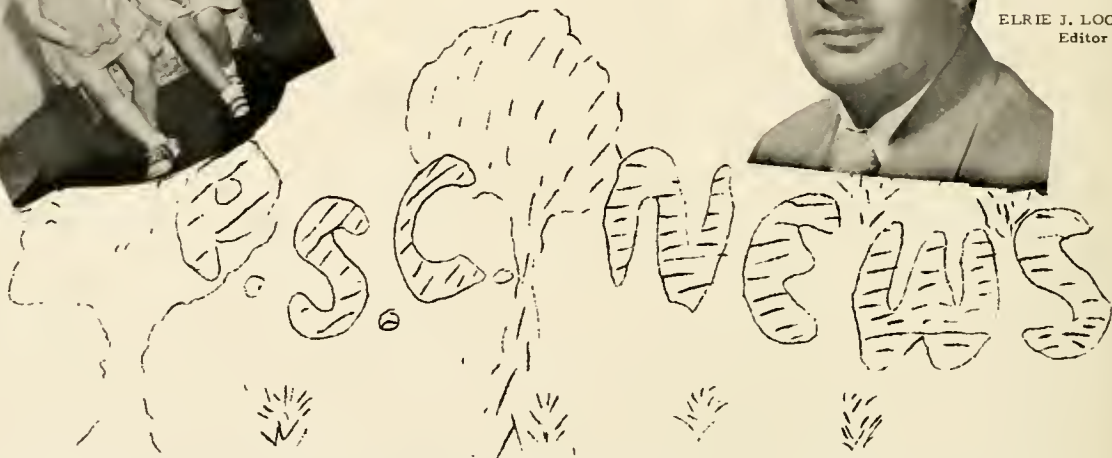

Vol. III. No. 6

PEMBROKE STATE COLLEGE

January 8, 1953

COLLEGE CLASSES BEGIN AFTER LONG HOLIDAY

Fembroke State College threw its doors open on Monday, January 5, 1953 to receive the new college year. Classes began after a long holiday. Everyone returned eager to get about his college work.

As I walk around the campus, I see many happy students. They tell me how they enjoyed the holidays. Other students are busy with their school work.

P.S.C. STAFF OFFERS CONGRATULATIONS

We, the Members of the Staff...



ELMER HUNT
Production and Layout Manager



WALTER SCOTT
Art Editor

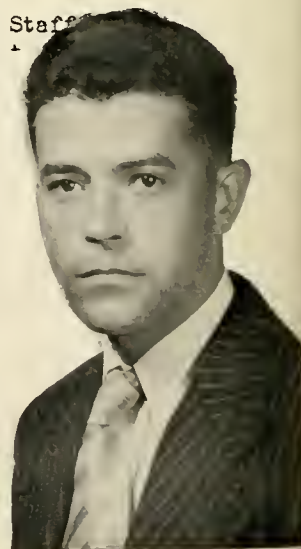

THADIS OXENDINE
Business Manager

HERBERT HOOVER LOCKLEAR
Assistant Editor

P. S. C. News

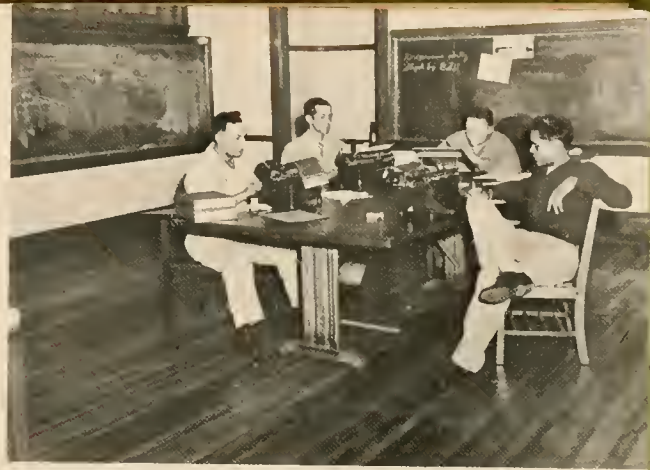

The Pembroke State College News is the official student publication.



News-gathering, editorial writing, feature and sports writing, and business administration are done by the student staff.



DR. R. D. WELLONS
Program Chairman



MRS. HARVIE BREWINGTON
Secretary



DR. ROBERT MARSH
President

The Faculty Club







Faculty Club



C
H
I
L
D
R
E
N

TOP ROW: Jeanette Brewington, Arlita Lowry, Sheila Brewington.
SECOND ROW: Jerry Oxendine, Faye, Barbara and David White, Betty Jane Oxendine.
THIRD ROW: Children on picnic at Cheraw Beach, Linda and Miriam Corn.



The Dean's Children
Jerry and Betty Jane Oxendine



Dr. Proctor's Family Reunion



Arlita Linda Lowry
Godchild of The Wellon's

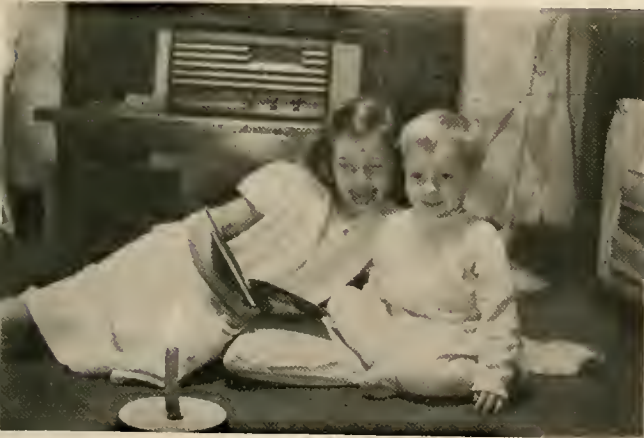

Sylvia and Stephen Stout
Foster Niece and Nephew of Miss Byars



Linda and Miriam Corn



Donna Greer
Godchild of Miss Cole



Carol Elizabeth Yates
Godchild of Miss Byars



Miss Cole's children.



LEFT TORIGHT: Fred Lowry '49, Harvey Lowry '52, Raymond Clark '49, Barto Clark '50, Joyce Jacobs '52, Henry Ford Lowry '52, Betty Lou Bell '48, Dr. R. D. Wellons, Counselor, A. G. Spaulding '48 (absent).

Phi Epsilon Chi

Phi Epsilon Chi, scholastic honorary society, carries out the thought of knowledge, character and wisdom.

The above are charter members.

CLASSES

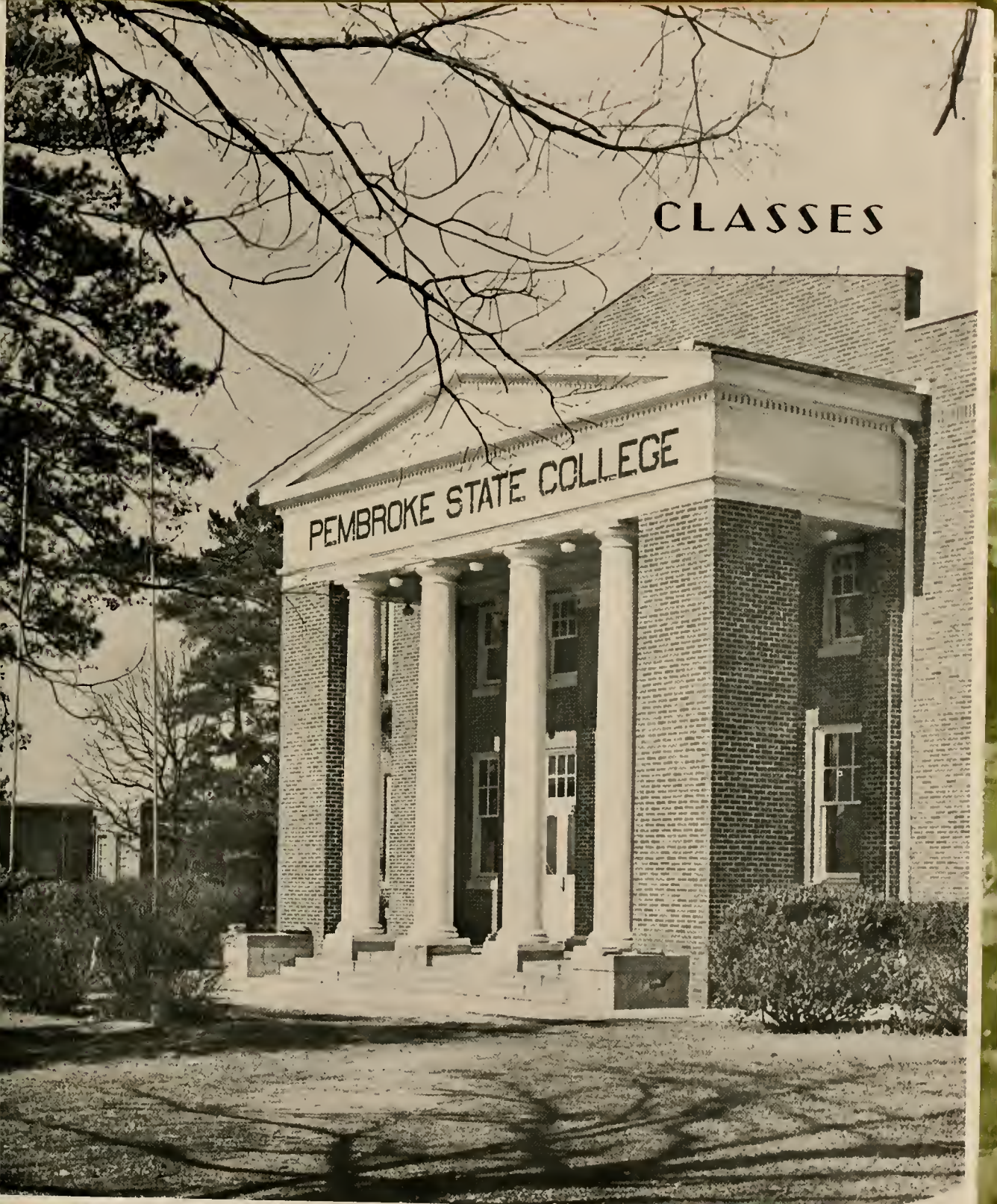

With stately grandeur, Old Main stands

The vanguard of our noble heritage.



Bible Class



Extension Class



Who swam this?



The preposition

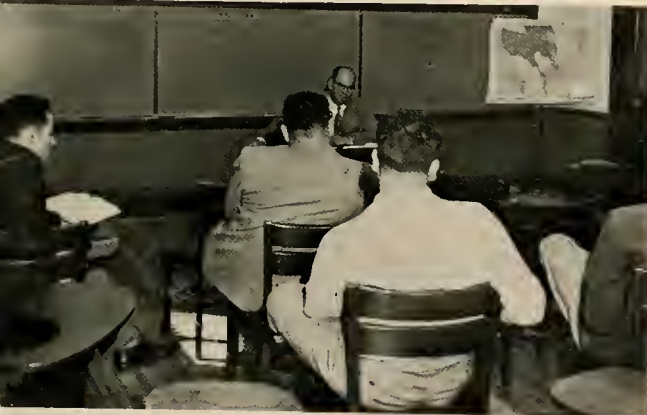

Inalienable Rights



Thinking it through.

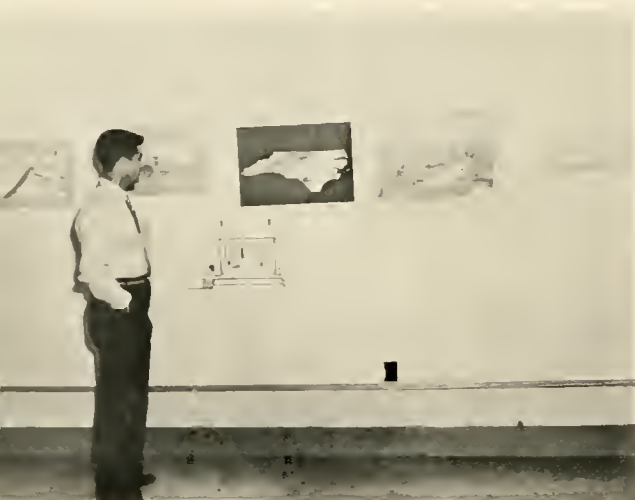

ART EXHIBIT
by
ART MAJORS
Walter Scott and Thadis Oxendine

BELOW:
Art Students: Prestley Lowry, Thadis
Oxendine, Walter Scott, Elmer Hunt.





Exhibit by Art Majors



Pottery by Thadis Oxendine



Pottery by Walter Scott



Arts and Crafts



Weaving



Art Classes



Electric
Pottery Wheel



Weaving Baskets



Arts and Crafts



Art Classes



At The Potter's Wheel



Biology Class



Photography Class





P
H
O
T
O
G
R
A
P
H
Y

C
L
A
S
S



BERNIECE LOWRY - 1st Grade



PRACTICE TEACHERS
IN ACTION

MISS MARY SHARPE
Supervisor



PONELL LOCKLEAR - 4th Grade



ROSA DIAL - 2nd Grade



FANNIE LOU MAYNOR - 1st Grade



ROSA UNA DIAL - 2nd Grade



HAROLD LOWRY - 5th Grade



LINDBERGH MARTIN - A Substitute



THADIS OXENDINE - Art Class

Student Teachers In Action



FANNIE LOU MAYNOR - 1st Grade



ADELAIDE LOCKLEAR
1st Grade



ELMER HUNT
5th Grade



MARIE LOCKLEAR
10th Grade





BERNIEGE LOWRY - 1st Grade



REEDY CHAVIS - 4th Grade

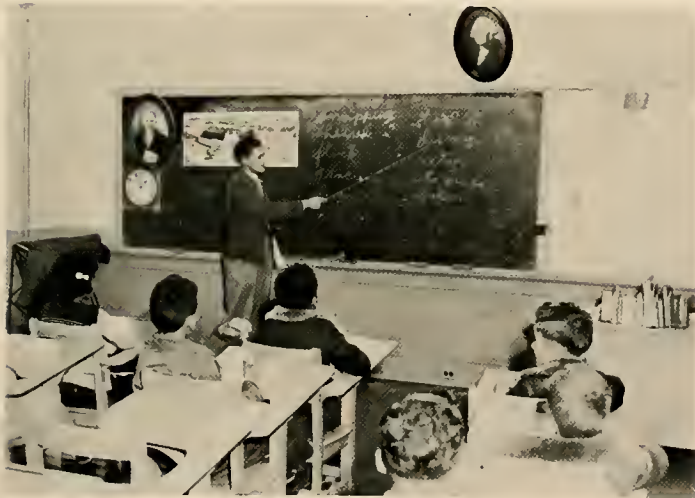

REESE LOCKLEAR - 4th Grade



CHARLES W. OXENDINE, JR.
5th Grade



FANNIE LOU MAYNOR, ETTA BEA LOCKLEAR
2nd Grade



BOOKKEEPING

Commerce Department



TYPING - MRS. DUNN

P. S. C. Library



MISS KANABLE AND MISS OXENDINE

The Pembroke State College library contains 20,769 volumes and there are some 200 subscriptions to magazines, periodicals and daily newspapers.

Miss Marjorie Kanable is librarian and Miss Juanita Oxendine is assistant librarian.





Library Staff

Lou Henry Lowry, Miss Juanita Oxendine, Herbert Hoover Locklear, Joyce Dimery, Miss Kanable.





Reading Room at The Closing Hour





MUSIC



ROSA DIAL - COLLEGE PIANIST



P. S. C. Glee Club and Band





The Band Parade at Lumberton



Watching the parade



The Band at Fairmont



Band on parade at Farmers' Festival



After the performance



Band prepares to get into action.



Swing Band



Professor Ira Pate Lowry, Lillian Faye Locklear, Murray Leiber, Samuel Locklear, M. L. Lowry, Jr., Ponell Locklear.

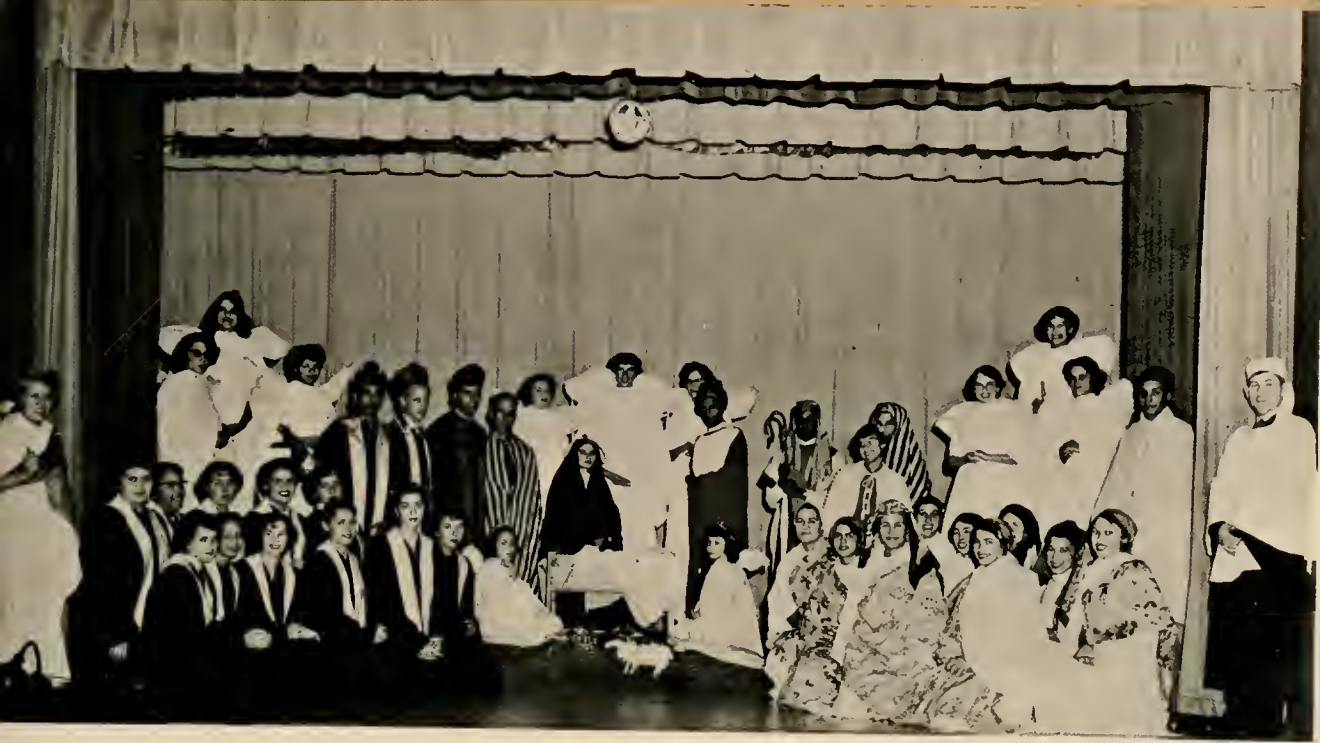

The Spirit of Peace

A Pageant Presented at Christmas





Lolita Blanks, Reese Locklear, Myra Oxendine, Daphne Jones.

This Genius Business



Eyrtle Ransom, Lolita Blanks, Lindy Martin, Norma Thompson, Elmer Hunt, Isa Deese, Myra Oxendine, Reese Locklear, Daphne Jones.

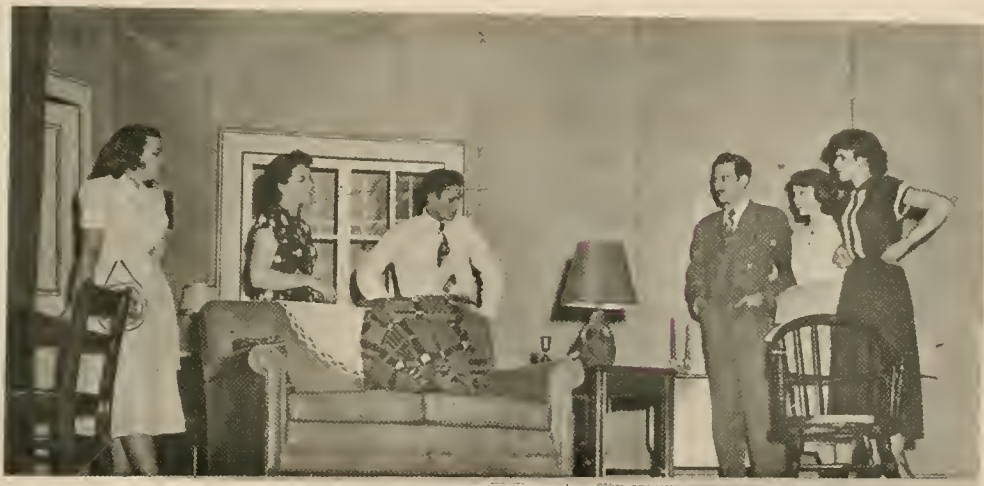

THIS
GENIUS

BUSINESS





Take Care of My Little Girl



Take Care of My Little Girl





Arlita Lowry, Adeline Lowry, Eyrle Ransom.

A Christmas Blessing



Adeline Lowry, Grace Dial, Norma Thompson.



Basketball





KNEELING: H. Jacobs, R. Hunt, E. Locklear, W. Hammonds, J. H. Locklear.
 STANDING:
 M. Lowry
 R. Warriax
 N. Sampson
 S. Locklear
 D. Locklear



Ned out jumps foe.



Sam gets tip off.



Ned's famous jump shot against Dick Groat's All-Stars.



Delton hits twice.



It's anybody's ball.

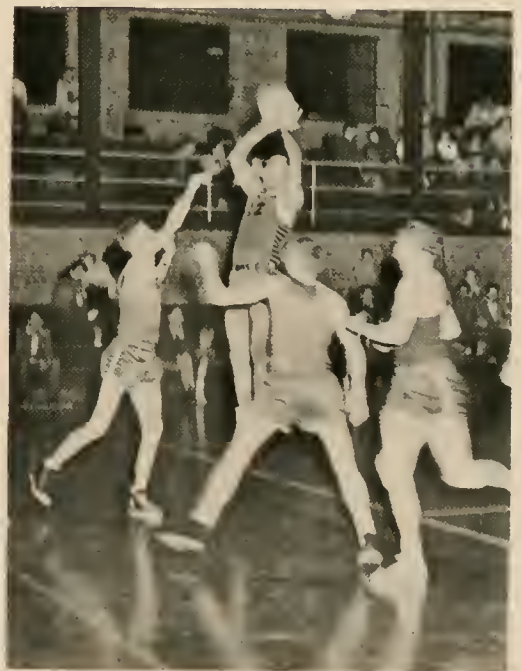

Ned jumps again.



Braves in Action





Katie Jones, Katrina Locklear, Arminda Lowry, Helen Bell, Bertha Locklear, Clearcie Locklear, Bettie Raye Hammonds, Berniece Lowry.





B
R
A
V
E
T
T
E
S

W
I
N



O
V
E
R

F
O
R
T

B
R
A
G
G

A few
of



Our
Victories

CAMPBELL COLLEGE

PEMBROKE STATE COLLEGE
LIBRARY



PEMBROKE HIGH



FORT BRAGG



O bountiful memories:

- classes, clubs, cupids -



FEATURES



Reese Locklear
P. S. C. King

SELECTED BY LAVERGNE STUDIO



Rosa Dial
P. S. C. Queen

SELECTED BY LAVERGNE STUDIO



Norma Jean Thompson
Sophomore Queen



Marie Locklear
Senior Queen

Class



Halene G. Lloyd
Freshman Queen



Grace Dial
Junior Queen

Queens



Who's Who Among Students in
Thadis Oxendine



American Colleges and Universities

Elrie J. Locklear



Reba M. Lowry

Who's Who in the South and Southeast



ELMER HUNT



CHARLES W. OXENDINE, JR.

**Student
Leaders of
America**



HERBERT H. LOCKLEAR



BERNIECE LOWRY



Can one recapture memories
Of fleeting moments past?



ACTIVITIES



REVEREND WARREN CARR
Watt Street Baptist Church
Durham, North Carolina

Religious Emphasis Week

Inspirationalists



Reverend L. W. Jacobs, Dr. R. D. Wellons and Dr. Charles F. Carroll,
State Superintendent of Public Instruction.



Mr. Venus Brooks



Dr. J. Levering Evans



Reverend Warren
Carr



Reverend and Mrs. E. Norfleet Gardner



Tea

In honor of Professor and Mrs.
E. Ahmad Shah of Lucknow, India.





Miss Etta Mae Mavnor. Miss Mildred Thomas.

Thanksgiving Vesper Concert



The Merchant of Venice

Produced by
THE BARTER THEATER
Artist Series

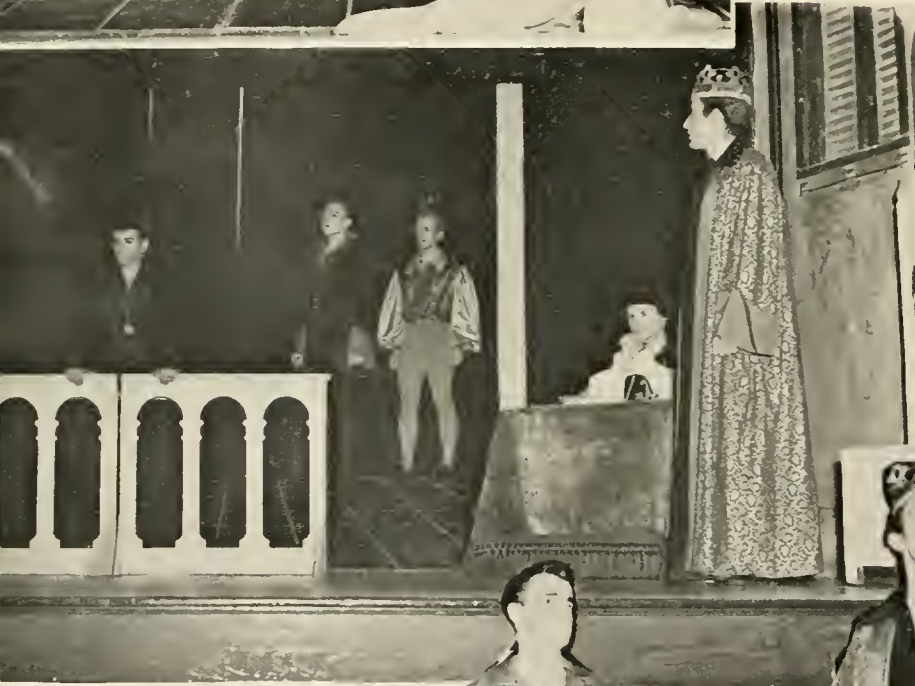
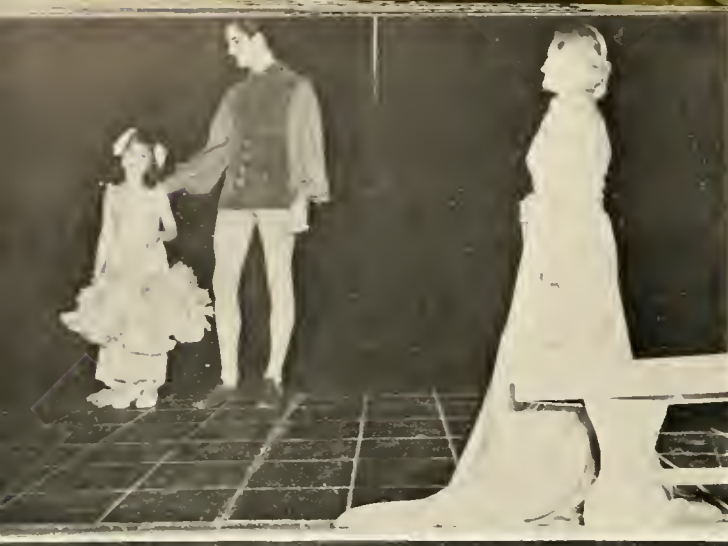

TOP:
Arlita
Lowry
as gift
bearer.





THE INSPECTOR GENERAL
Presented by Carolina Playmakers in February
Artist Series

Apollo Boys' Choir



Coleman Cooper, Director
Program Presented at P.S.C., April, 1953
Artist Series



Camera Shy

High
School



Senior
Day

"This Is My Father's World"



An Endless Line!
High School Senior Day

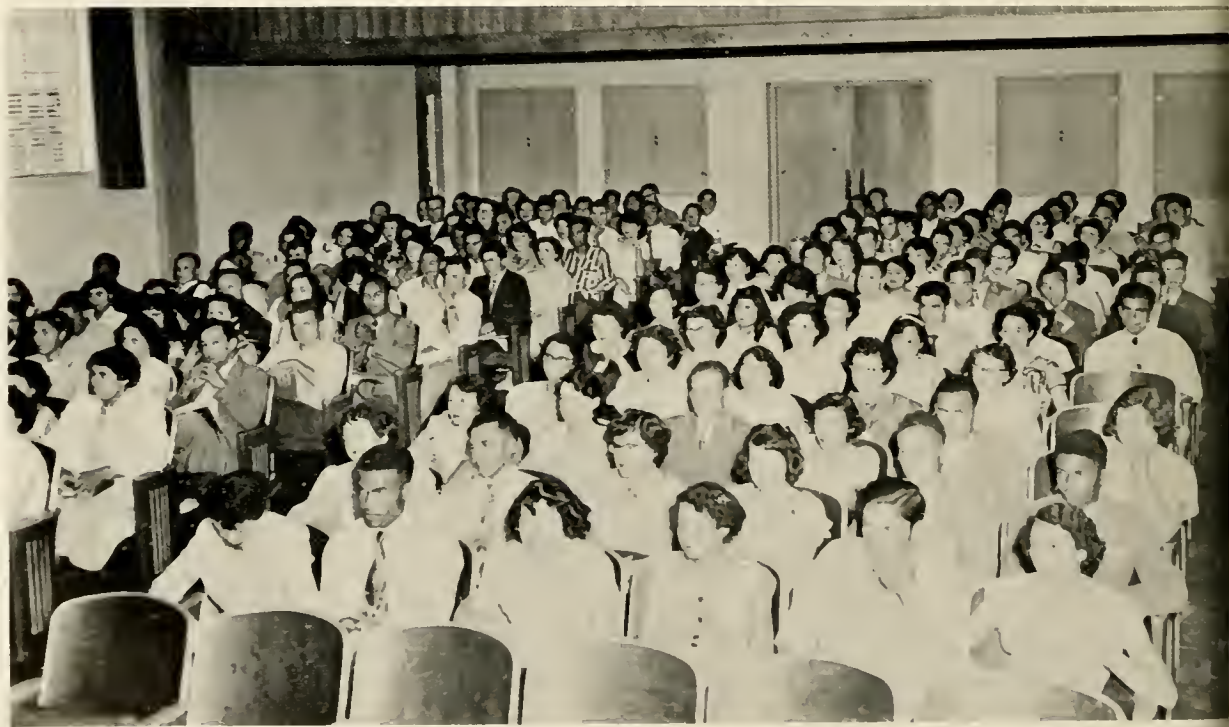

A Special Assembly.



Noon Day Feast.

High School Senior Day



Registration - High School Senior Day



Ready for a second helping.



Where're the fellows?



Getting pictures taken.

**High
School**

**Senior
Day**

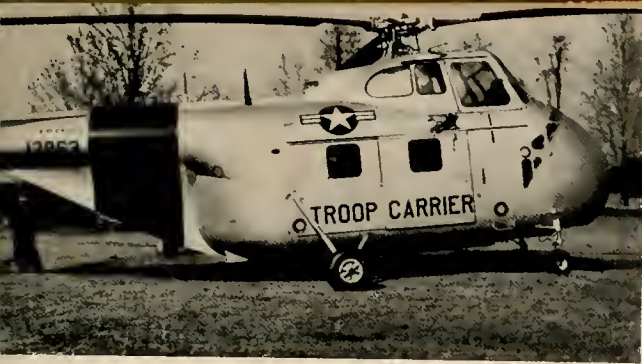

Landing



Curious on-lookers



The crowd gathers



At the Orphanage



The crowd follows



Good-bye

SANTA
INVADES



BY
PLANE

Up and away

S
U
M
M
E
R

S
C
H
O
O
L



Is everything ready?



Preparing for lunch



Here we sit like birds in the wilderness - - -



Chow line at last!



Yum! Yum!



"All's well that ends well."

P
I
C
N
I
C

1
9
5
2



Afterward



Reverend Blackburn speaks



Contentment

C
I
R
C
U
S

B
A
N
Q
U
E
T

Tired little clowns



Dr. Wellons speaks



Occupied



Good-by, Seniors!



"So Long, It's Been Good To Know Ye"



Fried chicken



It rains balloons!



"Now Is The Hour"



Ring Master Oxendine

S
A
D
I
E



H
A
W
K
I
N
S



Strategic Leap
Year planning

D
A
Y



She ain't a he!



No bite yet!

Who cares if

it is Leap Year!



Aw! Come on down!



Desperate ladies



Acrobats



Tug o' war

Sadie Hawkins Day



Elmer Hunt, Photographer; Reese Locklear, Business Manager; Rosa Dial, Assistant Editor; Charles W. Oxendine, Junior Editor.



THADIS OXENDINE
Advertising Manager

Indian Head Staff



MISS MABEL LOWRY
Sponsored by
CHARLES W. OXENDINE, JR.



CHARLES W. OXENDINE, JR.
Editor

Editor's Assistants and Contributors



Etta Bea Locklear.....Classes
 Adelaide Locklear..... Activities
 Rosa Dial..... Assistant Editor
 Fannie Lou Maynor.....Typist and Departments
 Berniece Lowry.....Organizations



Walter Scott
 Art



Marie Locklear..... Faculty
 Ponell Locklear.....Features



Marvin Lowry..... Athletics
 Ellery Locklear..... Seniors' Directory
 Ned Sampson..... Athletics Co-Editor

Senior Bibliographies

	Page
ADAMS, LILLIAN PAUL - - - - -	44
Teacher in the public school system.	
BRYANT, WILLIAM DOYLE - - - - -	43
W.F., 1-2-3-4; Pontiac Society, 1-2-3-4; Spanish Club, 4.	
CHAVIS, LUCILLE DORIS - - - - -	38
Home Economics Club, 2-3-4; Emeritan Society, 1-2-3-4; B.S.U., 1-2-3-4; Spanish Club, 3; Y.W.A., 1-2-3-4; Copy Reader, P.S.C. News, 2.	
CHAVIS, REEDY - - - - -	34
Student Council, 1-2; Emeritan Society, 1-2-3-4; W.F., 1-2-3-4; Drama Club, 3-4; Manager, College Book Store, 2.	
CUMMINGS, MAITLAND D. - - - - -	42
Emeritan Society, 1-2-3-4; B.S.U., 1-2-3-4; Glee Club, 1-2-3; Band, 3; Y.W.A., 2; College Quartet, 2.	
DEESE, LOCKLY L. - - - - -	43
Spanish Club, 3.	
DIAL, ROSA - - - - -	32
Band, 2-3-4; Emeritan Society, 1-2-3-4; W.F., 1-2-3-4; Class Treasurer, 1; Drama Club, 1-2-3-4; Alpha Psi Omega, 4; Basketball, 2-3; College Pianist, 4; Chief Marshal, 4; College Beauty Queen, 4.	
GODWIN, NETTIE - - - - -	41
A teacher in the public school system.	
HUNT, ELMER W. - - - - -	36
Emeritan Society, 1-2-3-4; Band, 4; Class President, 4; Class Reporter, 1-2; Production Manager, P.S.C. News, 4; Spanish Club, 3; Business Manager, P.S.C. News, 3; Indianhead Staff, 4; Photographer for Indianhead, 4; Student Leader Publication, 4; Dean's List.	
JONES, ZELMA SAMPSON - - - - -	39
Teacher in the public school system.	
LOCKLEAR, ADELAIDE - - - - -	33
Emeritan Society, 1-2-3-4; B.S.U., 1-2-3-4; Second Vice-President, B.S.U., 4; Y.W.A., 4; Class Social Chairman, 4; Band, 2-3-4.	
LOCKLEAR, ELLERY J. - - - - -	37
Alpha Psi Omega, 3-4; Student Leaders of America, 3; Editor, P.S.C. News, 4; B.S.U., 1-2-3-4; President B.S.U., 1; Emeritan Society, 1-2-3; Class President, 3; Vets Club, 1-2-3-4; Vice-President, Student Council, 3; President, Student Council, 4; Indianhead Staff, 4; Business Manager, P.S.C. News, 2; Pontiac Society, 4; Second Vice-President, B.S.U., 4; Who's Who among students in American Colleges and Universities, 4; Dean's List.	
LOCKLEAR, ETTA BEA - - - - -	33
B.S.U., 1-2; W.F., 3-4; Y.W.A., 3-4; Pontiac Society, 1-2-3-4; Student Council, 4; Band, 2-3-4; Basketball, 1-2.	
LOCKLEAR, GERTRUDE - - - - -	41
Teacher in the public school system.	
LOCKLEAR, MARIE - - - - -	35
W.F., 1-2-3-4; Emeritan Society, 1-2-3-4; Band, 2-3-4; Student Council, 4; Class Secretary and Treasurer, 3; Class Treasurer, 4; Drama Club, 3-4; Class Queen, 4.	
LOCKLEAR, PONELL - - - - -	35
B.S.U., 1-2; W.F., 3-4; Emeritan Society, 1-2; Pontiac Society, 3-4; Band, 2-3-4; Glee Club, 2-3-4; Dramatics Club, 4.	

Senior Bibliographies

LOCKLEAR, REESE - - - - -	36
W.F., 1-2-3-4; Band, 1-2-3-4; Dramatics Club, 1-2-3-4; Alpha Psi Omega, 4; Student Council, 4; Glee Club, 2; Basketball, 1-2-3; Baseball, 1-2-3; Football, 1-2-3; P.S.C., King, 4.	
LOCKLEAR, SUSAN - - - - -	39
Teacher in the public school system.	
LOCKLEAR, WILLIAM PRICE - - - - -	44
Transfer student from State College.	
LOWRY, BERNIECE BROOKS - - - - -	32
Secretary, Student Council, 3; Drama Club, 1-2-3-4; Home Economics Club, 1-2; Basketball, 1-2-3-4; B.S.U., 1-2-3-4; President, B.S.U., 3; Emeritan Society, 1-2-3-4; Class Secretary, 1; Band, 2-3-4; Student Council Social Chairman, 4.	
LOWRY, EVA H. - - - - -	43
Teacher in the public school system; Pontiac Society.	
LOWRY, HAROLD - - - - -	34
LOWRY, LEONA - - - - -	38
Teacher in the public school system.	
LOWRY, LETHA MAE - - - - -	42
Teacher in the public school system.	
LOWRY, MARVIN - - - - -	37
Vet's Club, 3-4; Basketball, 1-2-3-4; Baseball, 1-2-3-4.	
LUCAS, MAGGIE - - - - -	41
Teacher in the public school system.	
MAYNOR, FANNIE LOU - - - - -	33
Pontiac Society, 1-2-3-4; B.S.U., 1-2-3-4; Y.W.A., 1-2-3-4; Basketball, 1-2; Glee Club, 3; Class Secretary, 4; Band, 2-3-4; Secretary and Treasurer, B.S.U., 4.	
OXENDINE, CHARLES W., JR. - - - - -	37
W.F., 1-2-3-4; President, W.F., 3-4; Col. Marshal, 2; Emeritan Society, 1-2-3-4; Basketball, 1-2; Dramatics Club, 1-2-3-4; Alpha Psi Omega, 3-4; Dean's List, 1-3; Band, 1-2-3-4; Glee Club, 1-2-3; Class President, 1-2; Editor, Indianhead, 4; Student Leader Publication, 4; Manager, College Book Store, 3-4.	
OXENDINE, JAMES ARTHUR - - - - -	39
Teacher in the public school system.	
OXENDINE, THADIS - - - - -	40
W.F., 1-2-3-4; Emeritan Society, 1-2-3-4; Vet's Club, 1-2-3-4; Assistant Art Editor, P.S.C. News, 4; President-Student Council, 3; Student Leader Publication, 3; Advertising Manager, Indianhead, 4; Who's Who Among Students in American Colleges and Universities, 4; Teacher in the public school system.	
SAMPSON, EARL B. - - - - -	35
SAMPSON, IRENE - - - - -	41
Teacher in the public school system.	
SAMPSON, JAMES ALBERT - - - - -	44
W.F., 3-4; Vet's Club, 3-4; Veterans' School Teacher.	
SAMPSON, JOHN W.	
SCOTT, WALTER - - - - -	44
Basketball, 1-2-3-4; Emeritan Society, 1-2-3-4; Marshal, 2-3; Class Vice-President, 3; Vet's Club, 1-2-3-4; Football, 1-2; P.S.C. News Art Editor, 4; Indianhead Staff, 4.	



P. S. C.

Our Alma Mater, dear.



Moments of relaxation

How dear to our hearts!



B. C. Moore and Son

We Feature
Curlee Clothes
For the Men Who Care
Regular, Shorts,
& Stouts

Phone 2436

Red Springs, N.C.

WITHOUT THE ADVERTISEMENTS THE PUBLICATION
OF THIS 1953 YEARBOOK WOULD HAVE BEEN IMPOSSIBLE.
WE SENIORS DEEPLY APPRECIATE THE COOPERATION
WHICH HAS BEEN SHOWN AND WE URGE YOU
TO PATRONIZE OUR ADVERTISERS.—

Pembroke Implement Co., Inc.

We Strive To Please

YOUR ALLIS-CHALMERS FARM MACHINERY DEALER

Buckeye and Silent Flame Tobacco Curers

COMPLETE GARAGE SERVICE

Wrecker Service

FUEL OIL DEALER

Wholesale & Retail

PHONE 5601

PEMBROKE, N. C.

Frank S. White, Manager

R. L. Littleton, Sales Manager

Carl Stubbs, Shop Manager

McCORMICK AUTO SALES

New & Used Cars & Trucks

"We Buy - Sell & Trade""

Laurinburg, N. C.

MAYNOR BROTHERS

Dealers in Timber

Buying and Manufacturing

Vance & 2nd Street

Phone 6511

Pembroke, N. C.



R. E. WILKINS

FRANK WHITE

Liberty Warehouses

LUMBERTON, NORTH CAROLINA

H. D. GOODE

R. H. LIVERMOORE, JR.

**THE COLLEGE
ESSO
SERVICE STATION**

Oil, Gas & Service

Auto Repair

Quick Lunch

Confections

Phone 2431

Charlie Chavis, Prop.

Pembroke, N. C.



Compliments of
THATCHER'S GARAGE

Pembroke, N. C.

MAYNOR'S BARBER & BEAUTY SHOP
Congratulations to the President, Faculty,
Seniors and Other Classes on
Their Splendid Effort

Call 5451

Pembroke, N. C.

YOUR LOCAL

F. C. X. Service

PEMBROKE, N. C.

WE SPECIALIZE IN QUALITY
SEEDS, FEEDS, FERTILIZER
FARM MACHINERY
ELECTRICAL APPLIANCES
FENCING
BUILDING MATERIALS & BABY CHICKS

FARMER OWNED & CONTROLLED

TELEPHONE 5792



ROBESON MUTUAL TRADING CO., INC.

Fresh Meats, Vegetables, Fruits

Seeds and Feeds

Phone 3251

Pembroke, N. C.

Allen McGirt, Mgr.



Pates Supply Company, Inc.

HARDWARE

GROCERIES

DRY GOODS

ELECTRICAL APPLIANCES

COTTON & FERTILIZERS

"EVERYTHING FOR THE FARM & HOME"

PEMBROKE, NORTH CAROLINA



Modern Motors, Inc.

AUTHORIZED
LINCOLN MERCURY
DEALER



1953 **MERCURY MONTEREY** special custom coupe

24 HOUR WRECKER SERVICE

WEST 2ND & 5TH STREET

DAY PHONE 6066 — NIGHT PHONE 4572

LUMBERTON, N. C.

Compliments
of

RED SPRINGS
DRUG CO.

Prescription
Specialists

Red Springs, N. C.



HENDRIX SAFEWAY GROCERIES & MARKET

Phone 2591

Pembroke, N. C.

Plain & Fancy Groceries - - Meats & Produce

Feeds & Seeds

Pleasing You Pleases Us

Give Us A Try - We Aim To Satisfy



Congratulations
Class
—1953—

**OXEDINE'S
JEWELRY
SHOP**



Pembroke
N. C.

CONGRATULATIONS TO THE CLASS '53

Cumberland Butane, Inc.

FAYETTEVILLE, LUMBERTON
WHITEVILLE, N. C.

SPECIALIZES
IN
ANYTHING
IN
GAS



EDMUND MOTORS

Lumberton, N. C.

Support Your
Orphanage



**ROBESON
OFFICE
SUPPLIES**

Remington
Rand

Authorized
Sales & Service
Agency

Lumberton
N. C.

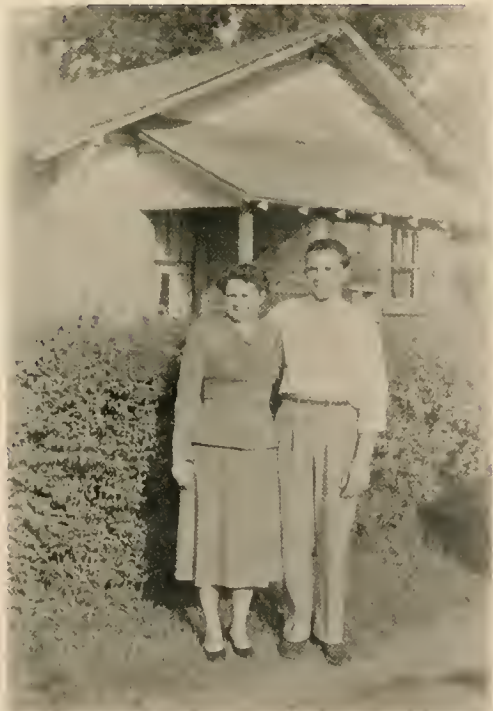



Austin - Gilbert Drug Co.

The

Rexall

Store

Prescriptions

Specialists

Maxton, N. C.



FREEMAN MOTOR COMPANY

New — Used

2nd & Chestnut St. Lumberton, N. C.

Phone 3224 & 3225



Maxton Supply Co.

FARM SUPPLIES

HARDWARE

GROCERIES

SEEDS

FERTILIZERS

SEED CLEANED & TREATED

COTTON GIN

MAXTON, NORTH CAROLINA





Dieting



Senior Siesta



Spring Fever



In Woody's Woods



Scotty - "Now, let me think,"



Look at-----



Who has the key?



Engineering



B.S.U. Special



Getting in shape to teach.



----- De- feat!



Lindy has competition.



OLD FOUNDRY MOTOR CO.

Home of A Million Used Parts

New & Used

4780 — PHONE — 5726

H. D. Oxendine, Sales Manager

Hilton Oxendine, Owner



Compliments of

McNAIR'S DEPARTMENT STORE

Laurinburg, N. C.

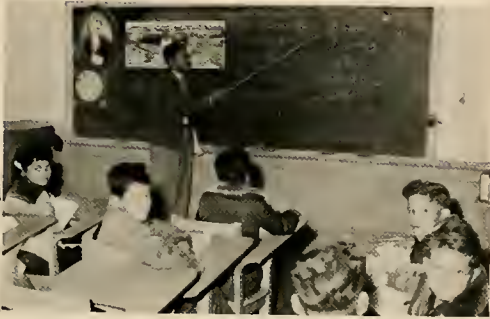

Young Carolinians MEET THE CHALLENGE!

Young Carolinians everywhere are proving their mettle again in the Finer Carolina Contest for '53! They're planning and working to help build finer farms, finer towns and a finer future for all of us.

Building a Finer Carolina is everybodys' job—so let's all get on the team! NOW is your chance to prove your right to help create your own opportunities. So, pledge your services now to your local Finer Carolina Committee.

Carolina Power & Light Co.

PEMBROKE HARDWARE

Shelf Hardware

Appliances

V. C. Fertilizers

Call 2191

Pembroke, N. C.

Compliments of

FARM IMPLEMENT & TRUCK CO.

Laurinburg, N. C. - Phone 98

International Truck - Farmall Tractor

Parts & Service

"Treat Your Land to

D I X I E

Brand"

Top Quality Fertilizer

Its Worth the Difference - - -

You Cannot Buy Better

Fertilizer

See Your Dixie Dealer

Dixie Guano Co.

Laurinburg, N. C.

Phone 63 - 66

HOOD AUTOS

INC.

Ford - Mercury

Sales - Service

Laurinburg, N. C.



PEMBROKE MOTOR CO.

— FORD —

Sales & Service

Phone 5511

Pembroke, N. C.



LOCKLEAR & SON FUNERAL HOME

Offers You As Much As \$600.00 Burial Insurance

24 Hour Ambulance Service

Lial 3181—Day or Night

Pembroke, N. C.



CARTER'S FLORIST

Flowers for All Occasions

Phones

Day 6731

Night 3931





**PEMBROKE FARMER'S
SUPPLY CO., INC.**

Grocery, Fresh Meats
Hardware & Appliances
Wayne Feeds
Pembroke, N. C.
Ward Clark, Jr., Mgr.



LOWRY PLUMBING CO.

Plumbing Contractors

Installations - Repairs

Seavie Lowry, Owner

Phone 3851

Pembroke, N. C.

"Everything for the Farm"

Seeds - Feeds - Fertilizers

General Electric Appliances

MAXTON SUPPLY CO.

Maxton, N. C.

**LAURINBURG MILLING
COMPANY**

Manufacturers of Certified

Flour & Certified Feeds

Phones: 231 & 232

Laurinburg, N. C.

HUNT'S HATCHERY

Better Chicks

Pullorum Clean

U.S. Approved

Phone 5421

Pembroke, N. C.

Pembroke Furniture Co.

WESTINGHOUSE

AND

PHILCO RADIOS AND APPLIANCES

COMPLETE HOME FURNISHINGS

PEMBROKE, N. C.



Camel Flour

distributed
by

HAMMOND GROCERY
COMPANY, INC.

Wholesale Grocers

Laurinburg, N. C.

LOCKLEAR'S GROCERY & HARDWARE

Groceries - Fresh Meats - Vegetables

Hardware - Appliances

Phone 2401

Pembroke, N. C.



Pates Stockyard

SALES EVERY FRIDAY, 2:30 P.M.

We Buy Top Hogs Daily

CATTLE -- - HOGS

and

OTHER ITEMS YOU WISH TO DISPOSE OF

We Carry On Hand At All Times

MISSOURI MULES & HACKNEY WAGONS

FRANK S. WHITE, Manager

PATES, NORTH CAROLINA

RED SPRINGS
SUPPLY CO., INC.
The Friendly Store
Office Phone 3271
Store 3701
Red Springs, N. C.



Compliments of
Rogers Drug Store

The Rexall Store

Where Everybody
Is Welcome

Prescriptions Compounded by
Registered Druggist

Pembroke, N. C.

COMPLIMENTS OF

LUMBERTON COCA-COLA

Coca-Cola

REG. U.S. PAT. OFF.

BOTTLING COMPANY

LUMBERTON, NORTH CAROLINA

PHONE 4364





Compliments of
Scarborough Builders'
Supply Co.

Complete
Building Service

Lumberton, N. C.

The Lumberton Music Store

412 Chestnut Street
LUMBERTON, NORTH CAROLINA

THE HOUSE OF BALDWIN

Exclusive Dealers in Baldwin Pianos & Electronic Organs
We also maintain staff of Experienced, Qualified Piano Tuners and
Technicians — All Repair Work & Tuning Guaranteed.

THE PEMBROKE STATE COLLEGE USES
BALDWIN PIANOS EXCLUSIVELY

Call on, write or phone us for complete Piano Sales & Service

THE LUMBERTON MUSIC STORE
412 Chestnut Street
LUMBERTON, NORTH CAROLINA
PHONE 3730

Courtesy

of

A

FRIEND



MOORE'S DEPT. STORE

Clothes for the

Entire Family

Red Springs, N. C.

Phone 4516

Compliments of

HOME FURNITURE

COMPANY, INC.

Red Springs, N. C.

Make Plans Now For

LIQUID NITROGEN

On Your New Crop of Grain and Pastures

IT'S CHEAPER

IT'S BETTER

IT'S QUICKER

Sold Only In This Area By

Liberty Mfg. Co.

RED SPRINGS, N. C.

PHONE 2041



24-Hour
Dry Cleaning
Service

Complete
Laundry
Service



SAMPSON'S
DRY CLEANERS
Pembroke, N. C.



Compliments of

**The Waccamow Bank and
Trust Company**

Fairmont, N. C.

Patronize

Our

Advertisers

Compliments of
ROBINSON DRY CLEANING

J. Shockett, Owner
Fairmont, N. C.



Compliments of
OXENDINE'S GROCERY & LUNCH

Heavy & Fancy Groceries
Fountain Service & Sandwiches
Center St. Fairmont, N. C.

**Singleton and McMillan,
Inc.**

Pontiac - Studebaker

International

Harvester

Sales and Service

Phone 3971

Red Springs, N. C.



Pembroke State College

A STANDARD FOUR-YEAR LIBERAL ARTS COLLEGE OFFERS COURSES
LEADING TO BACHELOR OF SCIENCE AND
BACHELOR OF ARTS DEGREE

OPPORTUNITIES GIVEN FOR

Specializing in Art, Music, Home Economics, Agriculture,
Physical Education, as well as English, Social
Sciences, Languages, Biology, Chemistry,
Physics and Mathematics

A GROWING LIBRARY NOW CONTAINS
OVER TWENTY THOUSAND BOOKS

MEMBER OF THE SOUTHERN ASSOCIATION OF COLLEGES AND
SECONDARY SCHOOLS AND OF THE ASSOCIATION OF
AMERICAN COLLEGES

PEMBROKE, NORTH CAROLINA



Lithographed & Bound by
WALSWORTH BROTHERS
Marceline, Mo., U. S. A.







1850



WALSWORTH

THE
BROTZ
INC. U.S.A.