



035,686

LIVERMORE LIBRARY - PEMBROKE STATE
3 3511 0014446 W

Pembroke State College
Library

Cage
LD
4481
P4625
I5
v.18

Gift of
Annual Staff

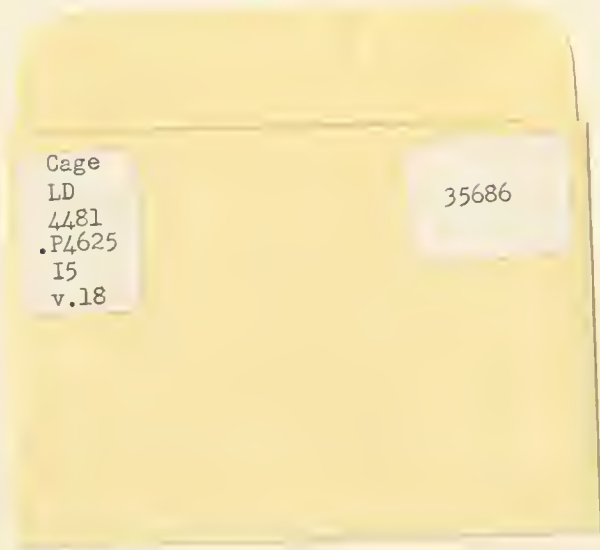

Cage
LD
4481
P4625
I5
v.18

35686

Pembroke State College
Library



The Students of
Pembroke State College
Pembroke, North Carolina
Present The
1963



INDIANHEAD
Vol. xviii

35.686

Foreword

College life is a journey through unfamiliar countrysides of new concepts, through valleys of doubt, up hills of elation, and over roads of many detours and conflicting guideposts. Although there are conflicts, doubts, and sorrows of college life, the student learns to surpass them, leaving behind a well-travelled road. With this idea in mind, the Indianhead staff has chosen as its theme THE WELL-TRAVELLED ROAD.

The well-travelled road is symbolic of the undertaking upon which a freshman embarks when he enters Pembroke State College. To the freshman, the well-travelled road is only a path -- a narrow opening which is a beginning of a new journey. This path is tangled and marred by undergrowth of disbelief and uncertainty. To the sophomore, the well-travelled road is a trail, easier to follow because of past use, but still blocked by numerous obstacles. To the junior, the trail becomes a paved road, wider and richer in experience and knowledge. It is, however, in the senior year that the well-travelled road reaches its destination. The senior year is symbolic of the end of one journey, but the commencement of a new and longer trip -- the highway of life.



Symbolic of a new milepost along our well-travelled road, Dr. Walter J. Gale, retiring President, gives his best wishes to English E. Jones, newly appointed President.

Cage

LD

4481

P4625

IS

U.18

The journey down the road of college life begins

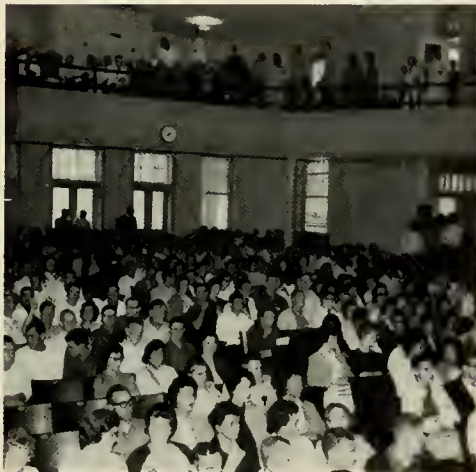

Milling,
Meeting, and
Matriculating...



5-30-63

Aug.

33,684

Comm. & Staff

Shortly followed by a detour for



Explanations

and Exhortations...



Festivities,



Fun,

Fashion,



and



Famous last words.

The long, rugged highway of
knowledge demands that we



Record



Review

Research

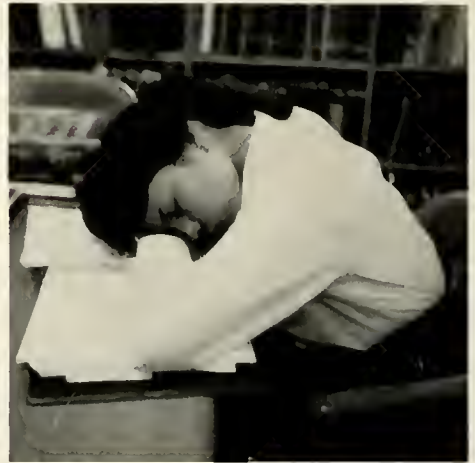

and occasionally relax...

With time out for



Games,
Goodies,



Goals,

or "Greensleeves"



Around each bend we encounter
familiar sights...



Paleocoupe



Parade



Pulchritude

Fond Friends...



Conversing



Caring

Contemplating



and memories

Which we will relive long after this journey has ended



and we embark on the broader highway of life.

Table of Contents

I. Introduction.....	1
II. Theme.....	3
III. Dedication.....	14



IV. Teacher of the Year....	15
V. Administration.....	16
VI. Faculty.....	24
VII. Graduates.....	40
VIII. Undergraduates.....	99

IX. Organizations.....	136
X. Activities.....	169
XI. Athletics.....	170
XII. Student Directory.....	215
XIII. Autographs.....	223



PEMBROKE STATE COLLEGE

PEMBROKE, NORTH CAROLINA

June 3, 1963

OFFICE OF
THE PRESIDENT



My dear Friends:

Like life-supplying veins in the broad, rich body of America is her system of three million miles of traversable roads. Some of these are expensive four and six lane highways which carry great burdens of commerce and uncountable thousands of motorists on the nation's business and the people's pleasures. Others are smaller roads connecting one town with another town, one city with another. And then there are the narrow dirt roads which seem lost in those out-of-the-way places where America still lives as she did in quieter times.

In 1887 a small educational trail began in the village of Pembroke. This was not a broad or long trail, but from its origin its primary purpose was to lead those who chose to travel upon it to a more abundant life. Through the years this trail has broadened and lengthened because of the hundreds who have chosen to tread upon it. It is not yet a parkway or a nationally known turnpike, but a surfaced highway dedicated to the youth throughout America seeking its service.

The Senior Class of 1962-63 is only a segment of these many travelers, but it is an important segment. May I congratulate the Senior Class on the showing it has made this year. Our usual high standards have been maintained, and I am grateful.

Sincerely,

A handwritten signature in cursive script, reading 'English E. Jones'.

English E. Jones
President
Pembroke State College

EEJ:bp



ENGLISH E. JONES, President
Pembroke State College



Dedication

To the man who has enriched our lives with understanding of human nature, encouraged intellectual curiosity, and taught us humility, the Senior Class gratefully dedicates the 1963 Indianhead to Mr. James S. Farmer.

The years of college represent a transition from sheltered security to relative independence, which often present grave problems in adjustment to new ideas and ethical values. Mr. Farmer has ever been a source of renewed confidence and faith to overcome the obstacles that seem insurmountable. With this awareness, we wish to convey that this dedication is not a mere gesture, but a testimonial to his insight and his humane concern for the students.

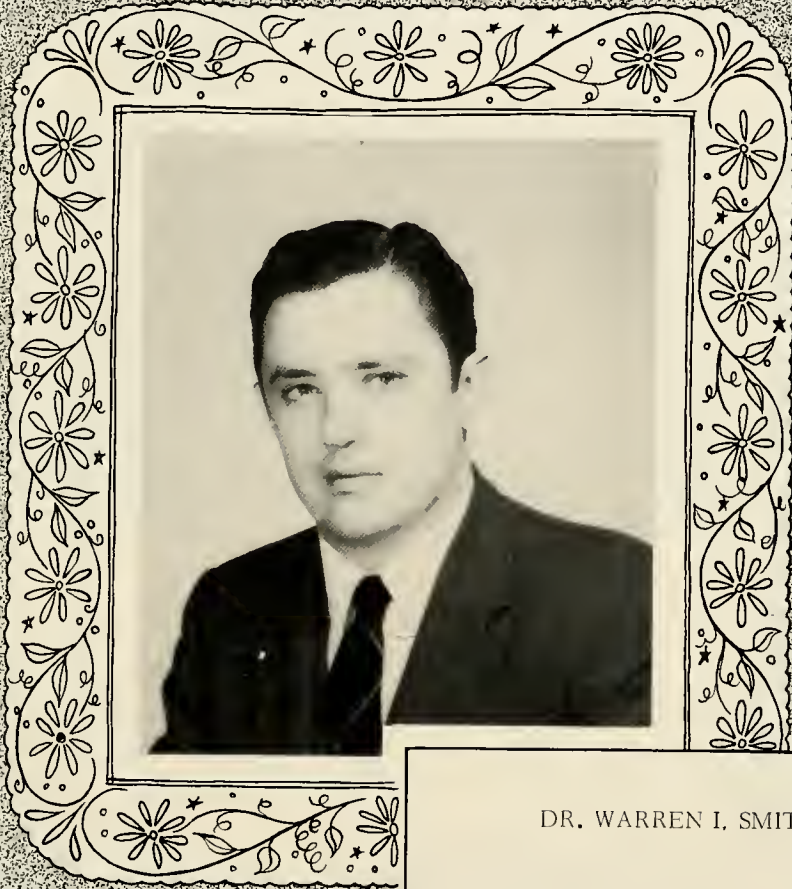

DR. WARREN I. SMITH

Teacher of the Year

The Senior Class, in appreciation for his unrelenting enthusiasm and brilliant talent to convey history to its broadest limits and make the life of the past meaningful and exciting to all of his students, has chosen Dr. Warren I. Smith as the Teacher of the Year.



A
D
M
I
N
I
S
T
R
A
T
I
O
N
I
Z
E





Board of Trustees

The Board of Trustees is the body that adopts and approves the administrative policies of Pembroke State College. Each member is appointed by the Governor of North Carolina.

It is rare that the students are afforded the opportunity to give thanks to these members for their contribution to the future of Pembroke State College.

Above, Rev. L.W. Jacobs, Chairman of the Board, awards the diploma to a recent graduate. Other members of the Board are:

Mr. Lester Bullard
Maxton, North Carolina

Mr. Steve Hammonds, Jr.
Lumberton, North Carolina

Dr. James E. Hillman
Raleigh, North Carolina

Mr. Charles Hostetler
Raeford, North Carolina

Mr. Hal Little
Wadesboro, North Carolina

Mr. Harry West Locklear
Pembroke, North Carolina

Mr. Elmer T. Lowry
Rowland, North Carolina

Mr. Zeb A. Lowry
Pembroke, North Carolina

The Honorable Raymond B. Mallard
Tabor City, North Carolina

Mr. Ashley Murphy
Atkinson, North Carolina

Mr. Edward L. Williamson
Whiteville, North Carolina



English E. Jones

B.S., M.S.

President of the College



James B. Ebert

B.S., M.A.

Assistant to the President

Herbert G. Oxendine

B.S., Ed. M., Ed.D.

Dean of the Faculty



John L. Carter

B.A.

Registrar



Kenneth G. Kersh

B.A., B.S., M.Ed.

Dean of Men



Naomi Lee McMillan

B.S., M.A.

Dean of Women



WILLIAM S. MASON, JR.
Business Manager



MARGARET BRITT, R.N.
College Nurse

BERTEEN O. PRINE
Secretary to the President



INEZ B. FREEMAN
Budget Officer





ESTHER D. MAYNOR
Secretary to the Deans



NORMA JEAN THOMPSON
Secretary to the Registrar

CHRISTINE C. LOCKLEAR
Secretary to the Budget
Officer



JUANITA OXENDINE
Secretary to the Librarian



Maintenance and Food Service

Mr. Walter J. Pinchbeck directs the maintenance staff of Pembroke State College as the Superintendent of Buildings and Grounds. The job of this staff is to keep a neat and clean campus and to make additions and repairs to the existing facilities. These people of many trades include maintenance men, carpenters, and maids, represented in the following personnel:

Horace Burnette
Ceila Jacobs
Joseph Jacobs
Ruby Jacobs
Willie F. Oxendine
Alex Strickland
Timothy Strickland

Mrs. Sanford Sampson is the Director of Food Service. Her staff includes part-time student help, as well as the regular staff. Their job is to prepare and serve well balanced meals which are available to both dormitory and commuting students. The regular staff includes:

Mrs. Vergie Sutton
Assistant Dietician
Mrs. Arrie Ivey
Mrs. Nancy Maynor
Mrs. Dorothy Thompson



WALTER J. PINCHBECK
Superintendent of Buildings
and Grounds

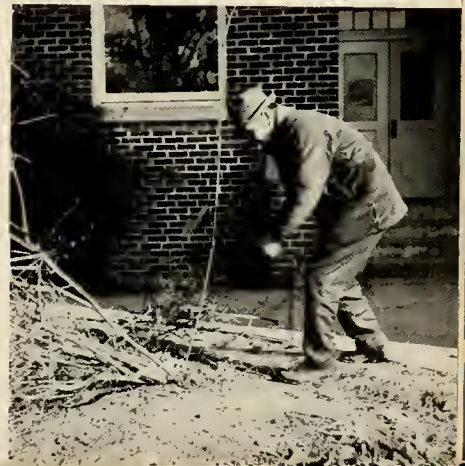



Patterned after Monticello, Sampson Hall
houses the administrative

FACULTY



offices and the library

Division of
Fine and Applied Arts

The members of the Division of Fine and Applied Arts point the road of creativity. We learn of our traditional past as well as our present contemporaries. From Pope Gregory to "Pal Joey," Giotto to Gauguin, and Bach to Bop, we learn of the contributions that temper mankind.



MRS. ELMA L. RANSOM, B.S., M.A.
Chairman of the Division

MR. HOWARD WOODY, B.F.A., M.A.
Assistant Professor of Art



MR. ERNEST N. DUDLEY, B.S., M.A.
Assistant Professor of Art





MR. RALPH I. FINN, B.M., M.A.
Assistant Professor of Music



MRS. ELMA L. RANSOM, B.S., M.A.
Associate Professor of Music



MR. FREDERICK BOHRER, JR., B.A., M.A.
Assistant Professor of Music

Division of Social Science

Leading us over paths strewn with the
dead of past centuries, over the trails
travelled by our forefathers, in the bush of
Africa, and down Wall Street are these pro-
fessors, the members of the Division of
Social Science.

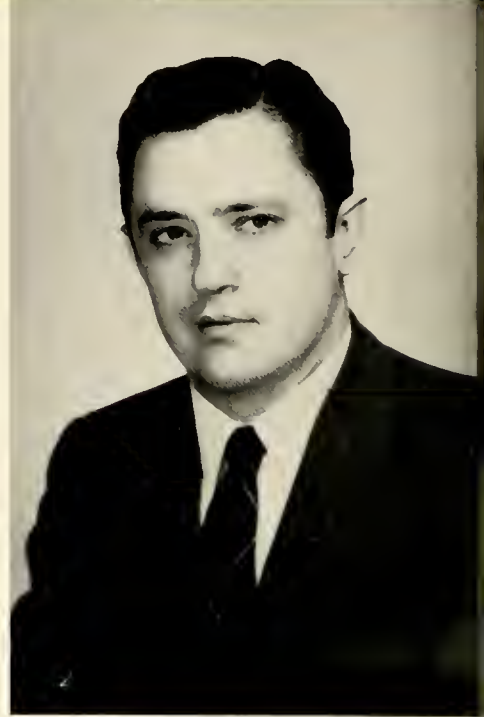

DR. WARREN I. SMITH
B.A., M.A., Ph. D.
Chairman of the Division

DR. GEORGE R. MONKS
A.B., M.A., Ph. D.
Professor of History



DR. SAMUEL T. CHAMBERS
B.S., M.A., Ph. D.
Professor of History





DR. WARREN I. SMITH
B.A., M.A., Ph. D.
Professor of History



MR. MAX MILLER
B.A., M.A.
Assistant Professor
of History



MR. ADOLPH L. DIAL
A.B., Ed.M., C.A.G.S.
Associate Professor
of History

DR. PAUL F. FREIWIRTH
Ph. B., M.A., Ph. D.
Professor of History



MR. CLIFTON OXENDINE
A.B., M.A.
Professor of History



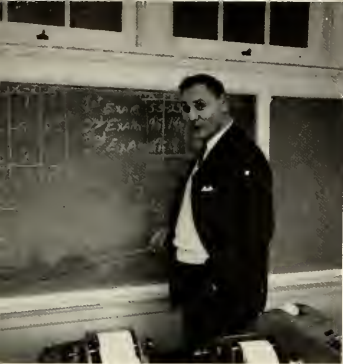

MR. VICTOR W. WOLF, B.A., M.A.
Associate Professor of Business Administration



MRS. NAOMI L. McMILLAN
B.S., M.A.
Assistant Professor of
Business Administration

MR. SAMUEL A. SILVER, B.S., B.B.A., LL. B., LL.M.
Associate Professor of Business Administration

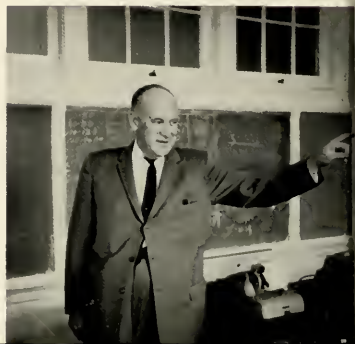

Division
of
Science and Mathematics

The Division of Science and Mathematics provides us with the guides who lead us through the fields and forests, into the barnyards, through the halls of great city industries, and into outer space. Our guides show us more than outward beauty or ugliness; from telescope to microscope, we observe the smallest and largest particles and learn to calculate our way across the country and to the stars.



DR. CECIL CONLEY
Chairman of the
Division

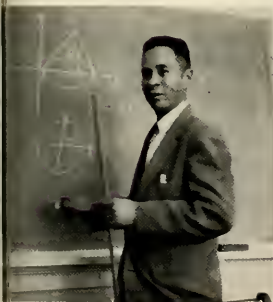

JAMES A. JACOBS
B.S., M.Ed.
Associate Professor of Mathematics



CECIL CONLEY
B.S., M.S., Ph.D.
Professor of Science

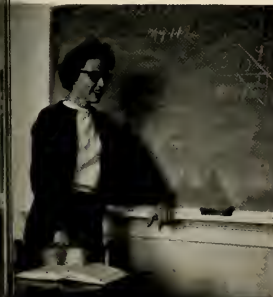

BARBARA A. RANSEL
B.S., M.Ed.
Assistant Professor of Mathematics



FRANCIS B. NORTHUP
B.S., M.A.
Associate Professor of Mathematics



DUSEN GLUMAC

B.S., M.S.
Assistant Professor of
Science



ANDREW RANSOM

B.S., M.Ed.
Associate Professor of
Chemistry



W. DOUGLAS HARRISON

B.S., M.S.
Assistant Professor of Geology



ROBERT F. BRITT

B.A., M.A.
Assistant Professor of Science

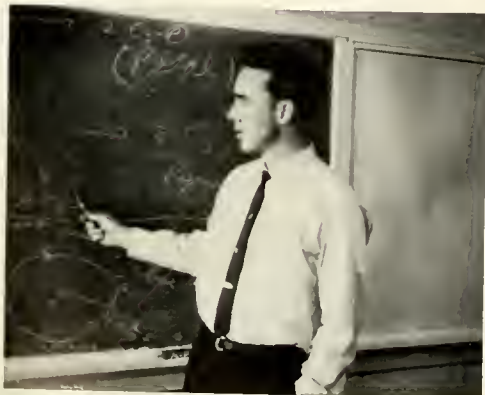

DENNIS L. JACKSON

B.S., D.V.M.
Professor of Agriculture

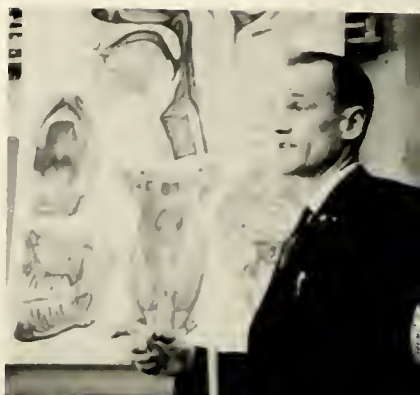

JAMES B. EBERT

B.S., M.A.
Associate Professor of
Science

Division
of
Education

As we enter the halls of education and psychology, we must pause briefly to consider our fellow travelers. Through home economics, physical education, and psychology, we learn how we may aid one another along the paths of learning and even down the road of life. It is through the Division of Education that we prepare to take our places as guides to lead others along the way.



DR. JANIE B. SILVER
Chairman of the Division

35,686



BETTY J. CAMPBELL
B.S.
Assistant Professor of Home
Economics



HARLEY S. COFFLAND
A.B., M.A.
Associate Professor of Education



HERBERT G. OXENDINE

B.S., Ed.M., Ed.D.
Professor of Education

KENNETH G. KERSH

A.B., B.S., M.Ed.
Associate Professor of Education



JANIE B. SILVER

B.S., M.A., Ed.D.
Professor of Education

JOHN L. ENTREKIN

B.A., M.Ed.
Assistant Professor of Psychology



RICHARD A. LAUFFER

A.B., M.Ed.
Associate Professor of
Physical Education

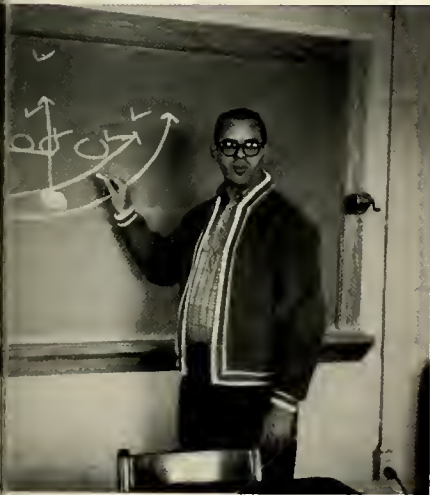

WILLIAM H. DEAN

B.S., M.A.
Assistant Professor of
Physical Education

MARTHA L. BRAILSFORD

B.S., M.A.
Assistant Professor of
Physical Education



Division of
Language and Communication

With these professors we travel the roads
boasting the wonders of literature, the trials
of grammar, the secrets of philosophy, and
the beauties of speech in English, French, and
Spanish as wayside shrines.



DR. OTIS G. CARNES, B.A., B.D., Th.D.
Chairman of the Division

Dr. K. C. EAPEN, A.B., M.A., Ph.D.
Professor of English



MR. ROBERT C. PIERLE, A.B., M.A.
Assistant Professor of English





MRS. FANNY BAKER WALTON, B.S., M.A.
Assistant Professor of English



DR. LEE M. BEALL, B.A., M.Ed., Ed.D.
Professor of English

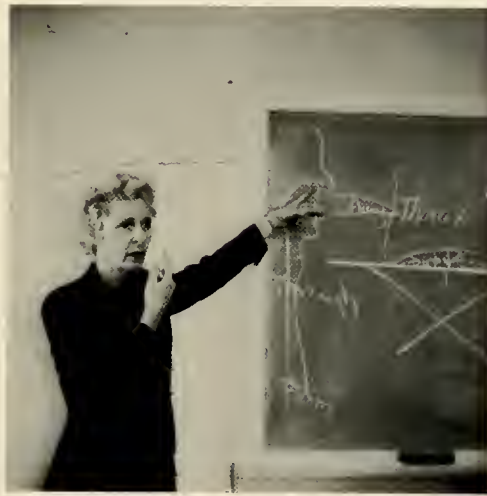

MISS MARY CLARE REGAN
B.A., M.S.Ed.
Associate Professor
of Speech

MR. JAMES S. FARMER, A.A., B.A., M.A.
Associate Professor of English



DR. OTIS G. CARNES, B.A., B.D., Th.D.
Professor of Philosophy





MRS. ANN REAVES WELLS, B.A., M.A.
Assistant Professor of French and English



DR. JOSE RAMON RODRIQUEZ
B.A., L.I.D.
Associate Professor
of Spanish



MRS. REBA M. LOWRY, B.A., M.A.
Associate Professor of Spanish

MISS MARJORIE KANABLE, B.A., B.S., M.A.
Librarian



MRS. FRANCES CARNES
B.A., B.S., M.S.
Assistant Librarian



MISS I. RUTH MARTIN, A.B., M.R.E., M.A.
Associate Professor of Religious Education



Steeped with tradition and history, the
“Old Main” building embraces

GRADUATES



faculty officers, classrooms, and the auditorium

Senior Class



CLASS OFFICERS STANDING: Charles Maynor, Student Council Representative; Hartman Brewington, President. SEATED: Patsy Maynor, Secretary; Braxton Hodge, Vice-President.

The Seniors have progressed for a period of four years along the highway of college life. These four years have been marked by numerous unpredictable events and unforgettable experiences. The guideposts which aided in their travel were understanding administrative officials, patient professors, and sacrificing parents. As a result of this sojourn, they are now ready to embark upon a journey that will take them to all phases and limits of life. They feel that they are prepared to take their places in the stream of human progress down the vast highways of life. Many will pause and feel a pang of sadness and loneliness as they depart from Pembroke, but they will have many pleasant memories to enrich their future travel.



Jeffrey John Andel

Levittown, Long Island, New York
 B.S. Physical Education

- Intramural Football, Swimming, Softball 1,2
 Newman Club 1
 Physical Education Major Club 1,2
 Sigma Tau Gamma Social Fraternity 1,2
 Varsity Club 1,2
 Varsity Swimming 1,2
- Transfer from Eastern Illinois University
- Circle K Club 4
 Intramural Sports 3,4
 Director 4
 Student Council 4
 Athletic Representative 4
 Varsity Track 3
 Who's Who Among Students in American
 Colleges and Universities 4

Jimmy Cobb Adcock

Rowland, North Carolina
 B.S. English



Reba Tyson Ausban

St. Pauls, North Carolina
B.A. Social Science

Transfer from Hartnell College and Carson-
Newman College



Michael Victor Aylott

Laurinburg, North Carolina
B.S. Science



Katherine Covington Biles

Maxton, North Carolina
B.S. Elementary Education

Transfer from Asheville Normal

Dean's List 3,4



Alice Oxendine Blue

Pembroke, North Carolina
B.S. Elementary Education

Baptist Student Union 2,3,4
Emeritan Society 1
Mixed Chorus 1,2

Mary Frances Bowen

Rowland, North Carolina
B.S. Elementary Education



Hartman Ray Brewington

Pembroke, North Carolina
B.S. Physical Education

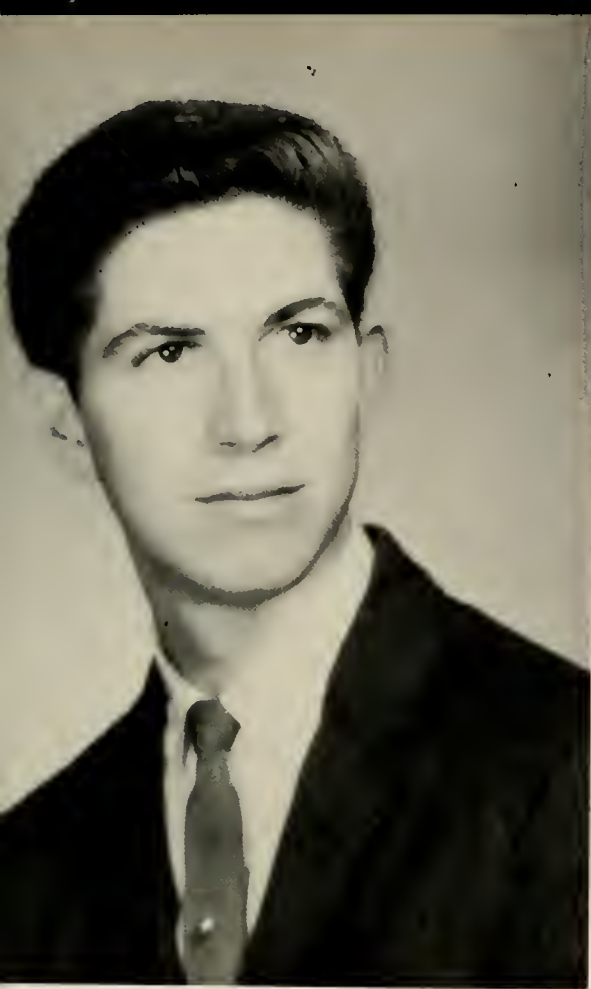

Charles E. Broadway

Bishopville, South Carolina
 B.A. Mathematics

Baptist Student Union	1,2
Debating Squad	1,2
Mathematics Club	1,2
Newspaper Staff	2
Business Manager	2
Phi Rho Pi	1,2

Transfer from Wingate Junior College and
 Saint Andrew's College

Baptist Student Union	4
Dramatics	4
Mathematics Club	4
Spanish Club	4
President	4

Perry Minson Bullard

Fayetteville, North Carolina
 B.S. Mathematics



Prudence Cashwell

Hope Mills, N.C.
B.A. Social Science

Dramatics Club	2,3
French Club	1,2
Home Economics Club	2,3
Miss P.S.C. Contestant	4
Westminster Fellowship	1,2
Young Democratic Club	2,3,4



Billie Ray Chavis

Lumberton, North Carolina
B.S. History

Baptist Student Union	1,2,3
College Band	1,2,3
College Bookstore Manager	2
Mixed Chorus	2,3



Crafton Chavis

Rowland, North Carolina
B.S. Mathematics



James Branson Chavis

Rowland, North Carolina
B.S. Science

Baptist Student Union	1,2,4
Circle K Club	4
President	4
College Marshal	4
Dean's List	2,4
Mathematics Club	1,2,4
Student Council	4
Who's Who Among Students in American Colleges and Universities	4

Kermit Junior Chavis

Lumberton, North Carolina
B.S. Physical Education



Katie Muse Childress

Laurinburg, North Carolina
B.S. Biology



Bobby J. Danford

Laurinburg, North Carolina
B.A. English

Pontiac Society	1
Mathematics Club	1,2
Veterans' Club	1
Westminster Fellowship	3,4

Harold Dean Deese

Maxton, North Carolina
B.S. Science



Mary Sue Deese

Pembroke, North Carolina
B.S. Elementary Education

Art Club	1,2,3,4
Emeritan Society	1,2
Methodist Student Movement	1,2,3,4
Mixed Chorus	1,2,3,4



Byrtis Eunice Dial

Pembroke, North Carolina
B.S. Physical Education

Annual Staff	4
Class Officer	1,2
Intramural Basketball	1,2,3
Mixed Chorus	1
Westminster Fellowship	1,2,3,4
Women's Recreational Association	1,2,3



Woodrow Dial

Pembroke, North Carolina
 B.S. Social Science

Baptist Student Union	1,2,3,4
Color Guard-Band	1,2,3,4
Dramatics Club	3
Monogram Club	3,4
Track, Manager	2

Edward Warren Donovan

Lumberton, North Carolina
 B.A. Biological Science

Transfer from Loyola University of the South

Book Store	3,4
Dean's List	2,3,4
Newman Club	2,3,4
Who's Who Among Students in American Colleges and Universities	4



William Julius Eargle

Rock Hill, South Carolina
B.S. Social Science

Day Students Association 1,2
Epsilon Chi Society 1,2
International Relations Club 1,2
South Carolina Club 1,2
Young Democrats Society 1,2

Transfer from Flora MacDonald College 1-2

Methodist Student Movement 4

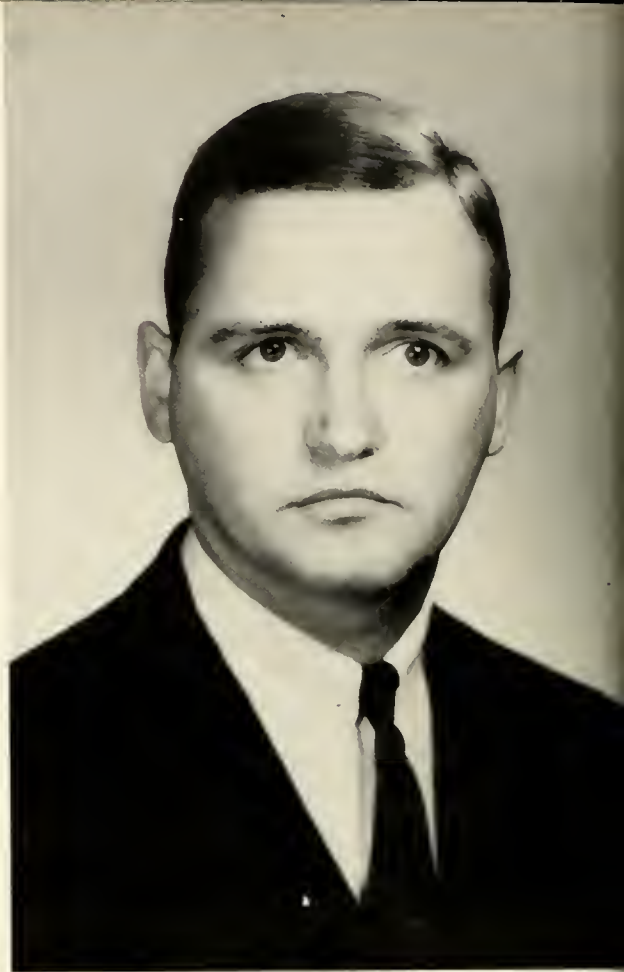

Annie Merle White Elam

Bladenboro, North Carolina
B.S. Home Economics

Transfer from Meredith College

Home Economics Club 4



Victor Hubert Ezelle, Jr.

Lucama, North Carolina
B.A. Business Administration



Carlos O. Gardner, Jr.

Chadbourn, North Carolina
B.A. English

Ministerial Union 1,2,3
Sigma Alpha Epsilon 1,2,3
National Methodist Scholarship Holder
. 1961-62

Transfer from Woffard College

Lavinia H. Gardner

Chadbourn, North Carolina
A.B. English

Transfer from Shorter College, Rome,
Georgia



Joyce Allen Gerald

Chadbourn, North Carolina
B.S. Science



Betty Jo Glaesner

Clarendon, North Carolina
 B.S. Home Economics

Transfer from Woman's College of the
 University of North Carolina

Dean's List 3
 Home Economics Club 2,3
 Sigma Alpha Phi Sorority 2,3

Transfer from High Point College

Home Economics Club 4

Aggie Ann Goins

Maxton, North Carolina
 B.S. Business Education

Band Club 1
 College Band 1
 Dormitory Council 1
 Miss P.S.C. Contestant 2
 Mixed Chorus 1,2,3,4
 Spanish Club 2



Bonnie Ree Goins

Fayetteville, North Carolina
B.S. Elementary Education

Baptist Student Union 3
Methodist Student Movement 1
Mixed Chorus 1,2,3



Edward Brandon Hall, Jr.

St. Pauls, North Carolina
B.S. Chemistry, B.A. History

Transfer from The University of North
Carolina

Dean's List 3



Virginia P. Hamilton

Fayetteville, North Carolina
B.S. Elementary Education

Clifton Rudolph Hayes

Red Springs, North Carolina
B.S. Mathematics



Thomas Samuel Heath

Grifton, North Carolina
B.S. Social Science

Transfer from Wilmington Junior College

Circle K Club 4



Braxton Bragg Hodge III

Lumberton, North Carolina
B.A. English

Business Club 1,2
 Officer 1
 Circle K Club 4
 College Marshal 3
 Dean's List 1,2,3,4
 Phi Epsilon Chi 2,3,4
 Who's Who Among Students in American
 Colleges and Universities 3



Robert Lewis Holcomb

Rowland, North Carolina
B.S. Business Administration

Baseball 3,4
Chief Marshal 4

Martha A. Horton

Orrum, North Carolina
B.A. English

Dean's List 1,2,3,4
Phi Epsilon Chi 2,3,4
President 4



James E. Hunt

Rowland, North Carolina
B.S. Business Administration

Baptist Student Union 1,2,3,4
Business Club 1,2
Pontiac Society 1,2
Seneca Society 1,2



Charles Thomas Jackson

Rowland, North Carolina
B.S. Business Administration

Dean's List 1



Elaine Fay Jacobs

Pembroke, North Carolina
B.S. Business Education

Business Club	1,2
Secretary	2
Class Secretary	1
Emeritan Society	1,2
Home Economics Club	1
Treasurer	1
Methodist Student Movement	4
Miss P.S.C. Contestant	2,4
Mixed Chorus	2
Westminster Fellowship	1,2,3,4

Conrad Hugo Hull Jenkins

Warsaw, North Carolina
B.A. History

Intramural Sports 1,2,3,4



Jimmy Louis Jenkins

Fairmont, North Carolina
B.S. Social Science

Baptist Student Union	2
College Band	2,3
Indianhead Staff	2
Mixed Chorus	2



Annie Lee Kinlaw

Lumberton, North Carolina
B.A. Business Education



Steve Joseph Koscelnak

Exter, Pennsylvania
B.S. Health and Physical Education

Circle K Club	3,4
Dean's List	3
Intramural Football	2
Student Council	4
Veterans' Club	2,3,4
Who's Who Among Students in American Colleges and Universities	4

Horace Gerald Lewis

Jasper, Florida
B.S. Elementary Education



Hansard Scarboro Lewis, Jr.

Star, North Carolina
B.S. Physical Education



Cheryl Lee Locklear

Maxton, North Carolina
B.S. Home Economics

Art Club	2
Class Officer	4
Treasurer	4
Home Economics Club	1,2,3,4
Mixed Chorus	1,2,3
Young Women's Association	3

Ray Locklear

Pembroke, North Carolina
B.S. Elementary Education

Baptist Student Union 1,2,3,4
Mixed Chorus 1,2



Reomia Locklear

Lumber Bridge, North Carolina
B.A. History

Class Secretary 2,3
College Marshal 3
Dean's List 2,3,4
Dorm Council 2,3
Indianhead Staff 4
Editor 4
Methodist Student Movement 2,3,4
Reporter 3,4
Miss P.S.C. Contestant 4
Pine Needle Staff 4
Who's Who Among Students in American
Colleges and Universities 3
Women's Judiciary Committee 4
President 4
Young Democratic Club 3,4
Secretary 3
President 4



Roderick Glenn Locklear

Pembroke, North Carolina
B.S. History

Baptist Student Union 1,2,3,4
 Circle K Club 4
 College Band 1,2,3,4
 Dean's List 2,3,4
 Student Council 4
 Veterans' Club 1,2,3,4
 Who's Who Among Students in American
 Colleges and Universities 4

Max Terry Lowery

St. Pauls, North Carolina
B.S. History, Physical Education

Swimming Team 1,2

Transfer from Appalachian State Teachers
College



Benford Junior Lowry

Pembroke, North Carolina
B.S. Mathematics

Mathematics Club	1,2,3
Vice-President	3
Student Council	4
President	4
Who's Who Among Students in American Colleges and Universities	4



Era Lowry

Pembroke, North Carolina
B.S. Home Economics

Baptist Student Union	1,2
Home Economics Club	1,2,3,4
Vice-President	4
Mixed Chorus	1,2,3



James Earl Lowry

Pembroke, North Carolina
B.S. Art

Art Club	1,2,3,4
President	4
Circle K Club	4
Mixed Chorus	1

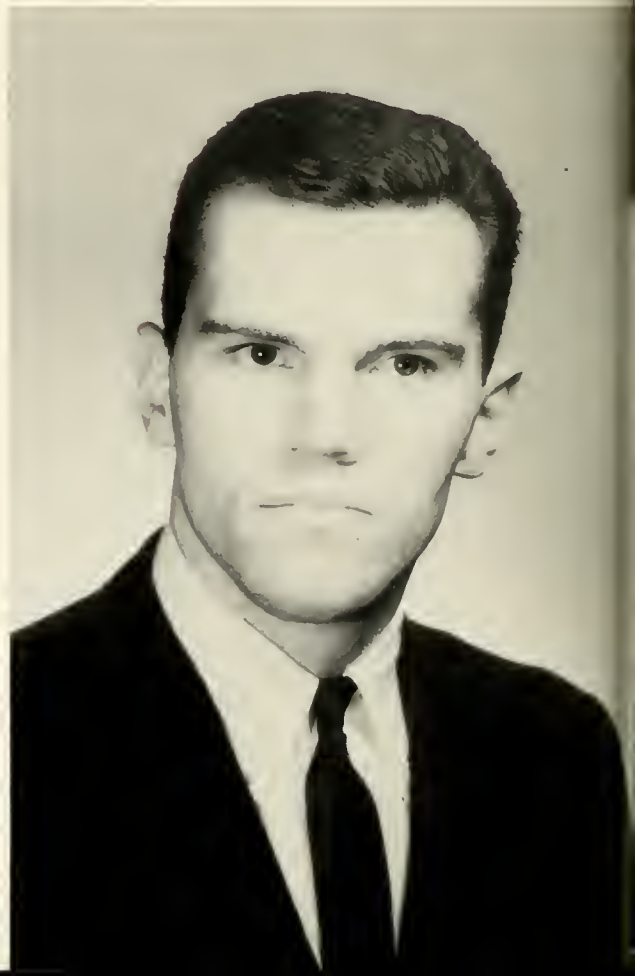

Patrick Joseph James Lynch

Long Beach, New York
B.S. Physical Education

Basketball	1,2,3,4
Men's Dormitory President	3,4
Mixed Chorus	1,2,3
Newman Club	2,3,4



Plummer Locklear, Jr.

Shannon, North Carolina
B.S. Art

Art Club	2,3,4
Publicity Chairman	2
Vice-President	4
Baptist Student Union	1,2,3,4
College Band	1,2,3,4
President	4
Mixed Chorus	1,2,3
Pontiac Society	1,2
Committee Chairman	2
Publicity Chairman	1



Palmer Scarborough Midgett, Jr.

Rodanthe, North Carolina
B.S. History

Alpha Phi Omega	2
Dramatics Club	1
Intramural Sports	1,2
Young Democratic Club	1,2
Y.M.C.A.	1,2
Secretary-Treasurer	2

Transfer from Louisburg Junior College

Intramural Football	3
Young Democratic Club	3,4
Treasurer	3
Business Manager	4

Ophelia Brewington Maynard

Fayetteville, North Carolina
B.S. Elementary Education

- Dean's List 1,2
- Dramatics Club 3
- Emeritan Society 1,2
- Home Economics Club 1,2
- Vice-President 2
- Methodist Student Movement 1,2,3,4
- Treasurer 2
- Vice-President 4



Charles Alton Maynor

Pembroke, North Carolina
B.S. Mathematics

- Baptist Student Union 1,2
- Circle K Club 4
- Mathematics Club 1,2,3,4
- Student Council 3,4
- Class Representative 3,4
- Who's Who Among Students in American
Colleges and Universities 4



Patsy Ann Maynor

Pembroke, North Carolina
B.S. Business Education

College Cheerleader	2,3
College Majorette	1,2,3,4
Miss P.S.C. Contestant	2,4
Mixed Chorus	1
Pine Needle Staff	3

Willie Brown McArthur

Shannon, North Carolina
B.S. Business Administration

Future Business Leaders of America . . 1,2

Transfer from Flora MacDonald College



Maria J. McCrimmon

Bladenboro, North Carolina
 B.S. Elementary Education

Baptist Student Union 3,4
 Dean's List 3,4
 Phi Epsilon Chi 4



Edward (Tommy) T. McDonald

McColl, South Carolina
 B.S. Social Science

Band Club 1,2,3
 Circle K Club 3,4
 College Band 1,2,3,4
 Reporter 4
 Pine Needle Staff 4
 Young Democratic Club 3,4



Laverne McInnis, Jr.

Maxton, North Carolina
 B.S. Physical Education

Thomas Ray McKay

Hamlet, North Carolina
 B.A. English

- Campus Photographer for Indianhead . . . 4
- Class Officer 2,3
- Vice-President 2
- President 3
- Dean's List 1,2,3,4
- Methodist Student Movement 1,2,3,4
- Phi Epsilon Chi 4
- Pine Needle Staff 3,4
- Editor 3,4
- Pontiac Society 1,2
- Who's Who Among Students in American
 Colleges and Universities 3



Shelvia Jean McNeill

Red Springs, North Carolina
 B.S. Elementary Education

Dean's List 3
 Mixed Chorus 1,3



Janet Anne McRacken

Red Springs, North Carolina
 B.S. Elementary Education

Epsilon Chi Society 1,2
 Business Club 1,2
 Home Economics Club 1,2

Transfer from Woman's College at University
 of North Carolina and Flora MacDonald
 College

Mixed Chorus 3
 Presbyterian Youth Fellowship . . . 1,2,3,4





William Franklin Moore

Durham, North Carolina
B.A. History

- Baptist Student Union 1,2
- Golf Team 1,2
- Inter-Club Council 2
- Monogram Club 2
- Young Republican Club 2

Transfer from Louisburg Junior College

- Baptist Student Union 3,4
- Circle K Club 4
- Program Chairman 4
- Religious Emphasis Week Committee . . 3,4
- Young Democratic Club 3,4

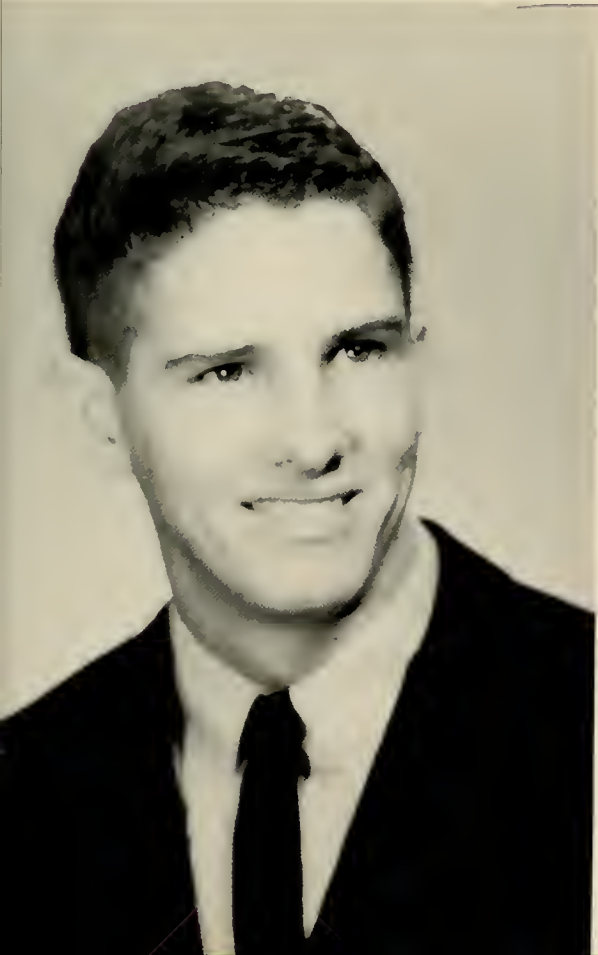

Wayland K. Morgan

Lumberton, North Carolina
B.S. Science

- Baseball 1,2
- Basketball 1,2,3,4
- Captain 3
- Cross Country 1
- Mixed Chorus 1,2
- Monogram Club 1,2,3,4
- Wesley Fellowship 1,2



Emma Lowry Oliver

Laurinburg, North Carolina
B.S. Elementary Education

Myrtis Oxendine

Maxton, North Carolina
B.S. Business Education

Baptist Student Union	4
Business Club	2
Miss P.S.C. Contestant	4



Allan Donald Parnell

Lumberton, North Carolina
B.S. Mathematics

Transfer from University of North Carolina

Dean's List	3
Math Club	3,4
Vice-President	4

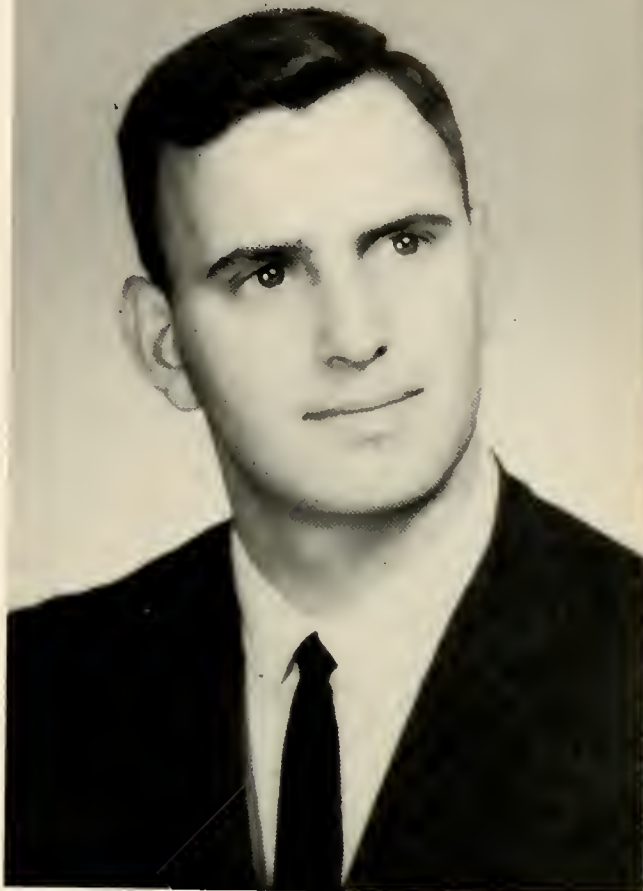

Linda Jo Parnell

Red Springs, North Carolina
B.S. Elementary Education



Melba L. Paul

Wadesboro, North Carolina
B.A. English

Dean's List 3,4
Phi Epsilon Chi 4

Richard Monroe Powell

Laurinburg, North Carolina
B.S. Physical Education





John Norman Sampson

Pembroke, North Carolina
 B.A. Social Science

Baptist Student Union 1,2,3,4
 Mixed Chorus 1,2
 Pontiac Society 1,2
 Veterans' Club 1,2,3,4

Sylvia Anita Sampson

Pembroke, North Carolina
 B.S. Home Economics

Baptist Student Union 2,3,4
 Home Economics Club 2,3,4
 President 3
 Miss P.S.C. 3
 Student Council 4
 Secretary 4
 Who's Who Among Students in American
 Colleges and Universities 4



Robert Lee Smith

Goldsboro, North Carolina
B.A. Science

Eureka Society 2
Henderson Science Club 2
Honor Council 2

Transfer from Mount Olive Junior
College 1,2

Methodist Student Movement 3,4



Billy Eugene Soles

Tabor City, North Carolina
B.S. Science

Class Representative to Annual
Staff 4
Dean's List 3
Emertian Society 1,2
Intramural Football 2,3,4
Mathematics Club 1,2,3,4
Secretary 3
Methodist Student Movement 1,2
Mixed Chorus 1



Sally Ann Spaulding

Rowland, North Carolina
B.S. Elementary Education

- Baptist Student Union 1,2,3,4
- Dormitory Monitor 4
- Women's Judiciary Committee 4
- Secretary 4
- Women's Recreation Association . . . 2,3,4

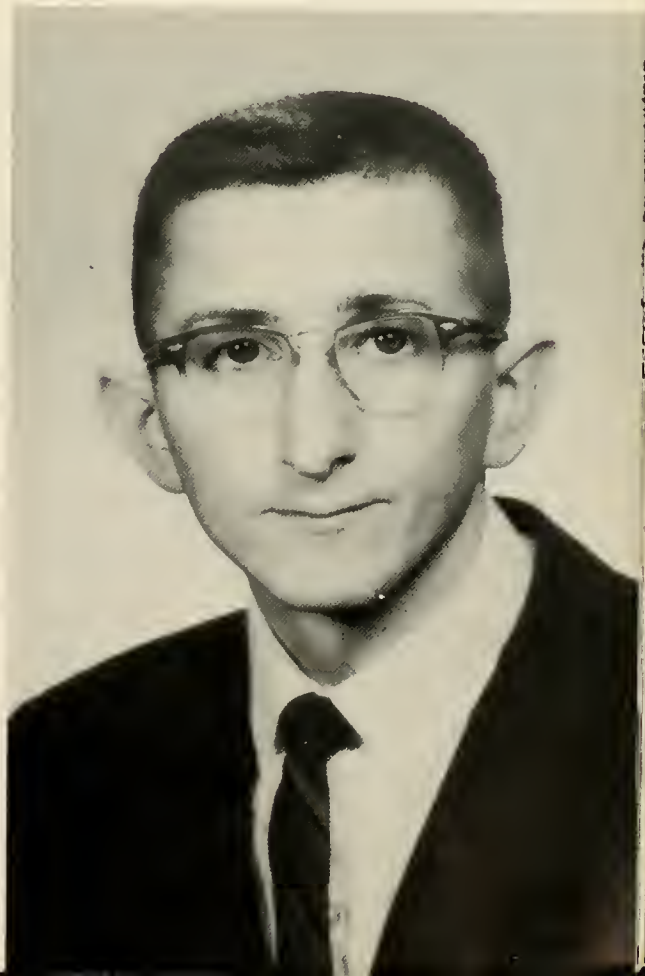

Melvin Richard Spera II

Red Springs, North Carolina
B.A. History

- Basketball 1
- College Band 2
- Mixed Chorus 1,4
- Monogram Club 2

Transfer from Furman University

Norma Jean Stanley

Clarendon, North Carolina
B.S. Business Education

Transfer from East Carolina College and
Mars Hill College



Samuel Lucas Strain

Lumberton, North Carolina
B.S. Social Science

Transfer from Mars Hill College

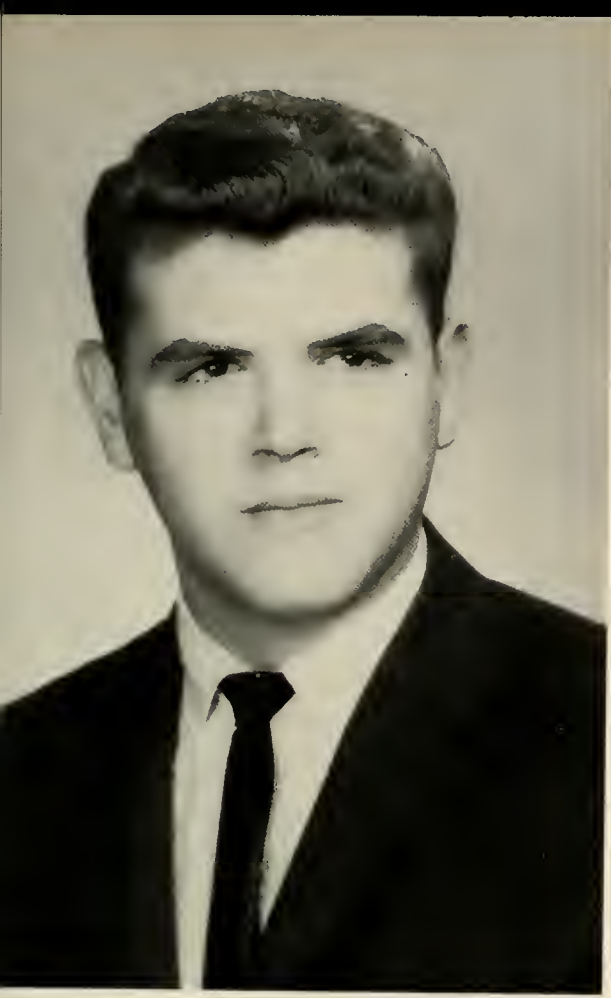

Walter Leroy Taylor

Warsaw, North Carolina
B.S. Chemistry

Mary Helen Turner

Laurinburg, North Carolina
B.S. Home Economics

Home Economics Club 1,2

Transfer from Appalachian State Teachers
College

Home Economics Club 3,4



Robert Malone Weaver

Raeford, North Carolina
B.S. Science

Day Students Club 1
Hot Rod Club 1

Transfer from Presbyterian Junior College

Day Students Club 2
Zeta Theta Psi Society 2

Transfer from Flora MacDonald College



Barbara Woodhouse

Wheatley

Raeford, North Carolina
B.S. Elementary Education

Transfer from Mars Hill College and Wake
Forest College



Clara Vaughn White

Clarendon, North Carolina
B.S. Elementary Education

Dean's List 1,2,3
Phi Epsilon Chi 3
Who's Who Among Students in American
Colleges and Universities 4

Harold Wiggins

Fayetteville, North Carolina
B.S. Business Administration

Transfer from East Carolina College



Barbara Wilkins

Shannon, North Carolina
B.S. Elementary Education

Baptist Student Union 1,2,3
College Marshal 3
Junior Class, Treasurer 3
Mixed Chorus 1,2



Thomas H. Wynn

Lumber Bridge, North Carolina
B.A. Chemistry-Physics



Lucille Rhodes

Proctorville, North Carolina
B.S. Home Economics-B.A. English

Dean's List	1
Home Economics Club	2,3,4
Miss P.S.C. Contestant	3
Mixed Chorus	1





Senior Superlatives

Each year the seniors select twelve members from their class as senior superlatives. Superlatives are chosen according to individual qualities which best exemplify a particular characteristic possessed by the individual chosen.



Friendliest

Richard Powell
Era Lowry

In this world of stress and trial
Stand Era and Cooter, friends to the rank and file.
Life will find this congenial pair
With friends galore. They'll never despair.

Best Looking

Hartman Brewington
Mary Helen Turner



Of all our class we love best to see
Hartman, the handsome; Mary Helen, the pretty.
Our own Mr. and Miss America will be
Admired far and wide for such beauty.



Mr. & Miss Personality

Tommy McDonald
Prudy Cashwell

With personality galore
We find Prudy and Tommy in the fore.
Their winning ways and loving hearts
Will make them fondly known in many parts.

Most Versatile

Reomia Locklear
James B. Chavis



At almost any time, in almost any place
Reomia and James do everything in life's mad race.
So much have done this versatile two
That we expect much from them, both old and new.

Most Dependable

Elaine Faye Jacobs
Roderick Locklear



Rod and Elaine, when we're in a pinch
Can be depended upon to act and not flinch.
We'll remember the time that they have spent
Keeping our class strong and graduation-bent.



Most Likely To Succeed

Benford Lowry, Jr.
Francis Bowen

So much potential do they show,
We are very glad to know
That years from now when we're in our need
We can turn to Fran and Benford, Most Likely to Succeed.

Most Studious

Braxton Hodge
Martha Horton

With stacks of books, on the steps we find
Braxton and Martha our best of mind,
And in the future we know there will be
Two bright professors on someone's faculty.

Best Leaders

Thomas McKay
Sylvia Sampson

Through our college days, down a road four years long,
Routing us from despair, and leading us to song,
Tom and Sylvia have us to a swift pace
Knowing when to prod us so we would win the race.



Wittiest

Patrick Lynch
Sally Spaulding



The clowns and jesters we claim for our own
Pat and Sally make us laugh and groan.
Such comics as these could not fail to be
Writers for Gleason's show on T V.



Most Talented

Plummer Locklear
Patsy Maynor

In Carnegie Hall, on Hollywood's stages,
Plummer and Patsy will be show biz' rages
Happy we've had them and hoping a hit they'll score,
Patsy for Ed Sullivan, Plummer playing for Gary Moore.

BRAVE



Most Athletic

Byrtis Dial
Joseph Pugh

Joe and Byrtis our athletes best
In basketball, baseball, and the rest.
We're proud of these two and in the future we'll see
Byrtis on the court, and Joe at the tee.

Most Popular

Patsy Maynor
Mac McInnis

A precocious little sprite
Is the popularity mite.
In our class, Mac and Pat it has bitten,
And by their charms we've all been smitten.



Here

and

There



In Memoriam



Stephen A. Brooks

God's time is the best time. For in Him we live, and move, and have our being. And we die at His appointed time, when He wills. For the covenant from the beginning is, Thou shalt die the death. Even so, come Lord Jesus.

Today shalt thou be with me in paradise. In peace, and joy I pass away: in God's will confiding: my heart and soul, soft and still. For my God has promised me that death will be a peaceful sleep.

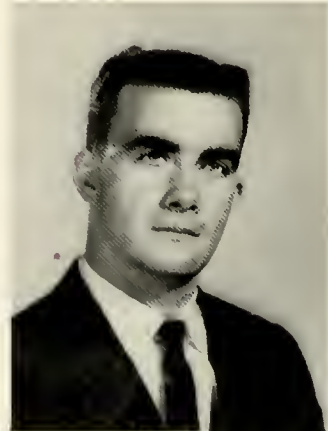

Roland D. Callahan



UNDERGRADS

Junior Class



CLASS OFFICERS: Walter Oxendine, President; Jane Chavis, Secretary; James B. Chavis, Student Council Representative; James Chavis, Vice-President; Miss Barbara Ransel, Faculty Advisor.

The Junior Class has come a long way on this old dusty road. Each Junior has had to stop and think of the experiences encountered while traveling over this difficult course. The Junior raises his head to gaze upon the glorious Senior year, hoping that at the end of the road he will have accomplished each desire and goal which prompted him to take the first step. Along this winding road there have been many indications of success. The traveler has wandered and enjoyed the pleasures of the countryside which represents college life. As with all well-traveled roads, there must be improvements and maintenance, so the traveler must stop and try to correct or improve any obstacles to progress. The Junior traveler has overcome many of these obstacles that blocked his path, and he is now ready to enter the rich and rewarding senior road.

George Acritelli





Polyvius Athanaelos



Caroline Bardel



Benjamin Blake



Anne Bradford

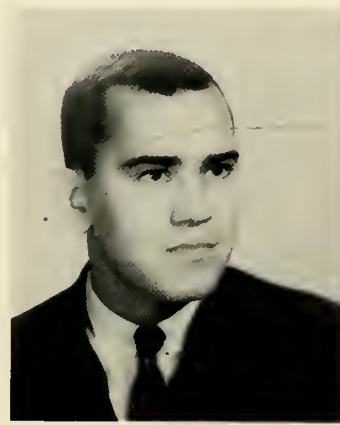

Hampton Brayboy

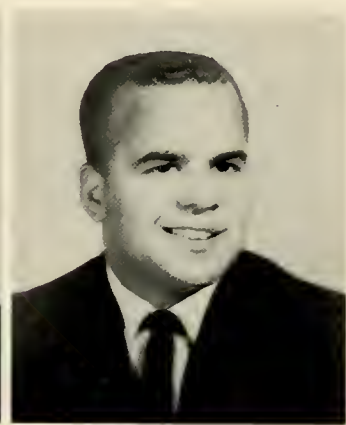

Timothy Brayboy

Tecumseh Brayboy

Joe Bridgeman

Shelvia Buckner

Harvelene Bullard

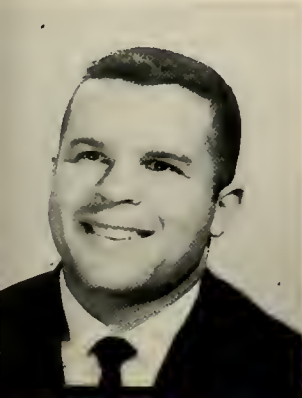



Helen Bullard



Mary Bullard



Patricia A. Bullard

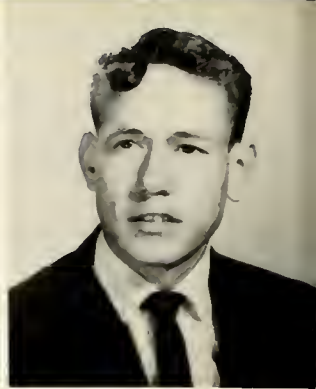

Thomas Byrd



Betty Jo Cain



Jan Carter

Patsy Chance

Bobby Jean Chavis

James Chavis, Jr.

Jane A. Chavis





Stephen Childers



Kenneth Collins



Richard Kirby Connor



Albert Costa



Annie Cribb



Howard Culbreth

Harold Currie

William D. Dial

Judith Dyer

Carolyn Elliott

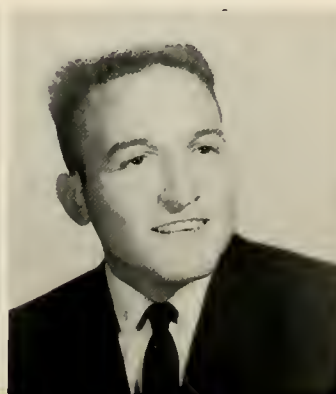



Freddie Edwards

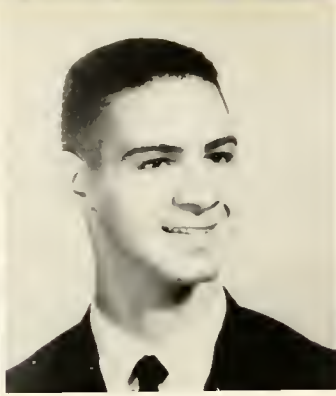

Gurney Freeman



Thelma Goins



Brenda Goodman



Christene Hammonds



Frances Ward Greene

Betty Hines

Jannie Holland

Sud R. Howard

Annie Hunt





Frankie Inman

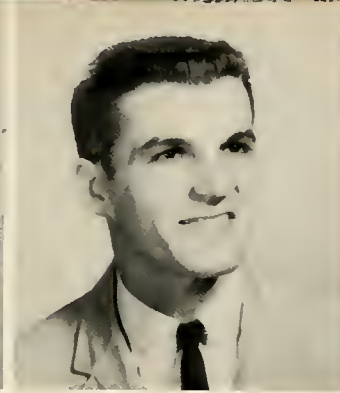

Eugene Jackson



Bobby Jacobs

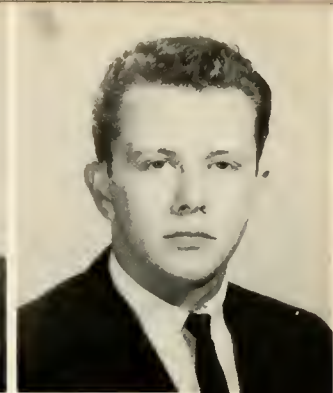

Bobby Johnson



Euel D. Jones



Kathleen Jones

Margie Lamb



Marie Lamb



Benjamin Locklear



Judy Locklear





Lummie Locklear



Macie Locklear



Carl Longo



Mary Jo Lowe



Carl Lowry



Irvin McNeill

Grady Martin

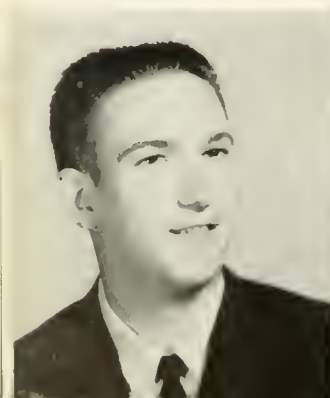

Arthur C. Maynor



Clayton Maynor



Richard Mercer





James Monroe



Emily Oxendine

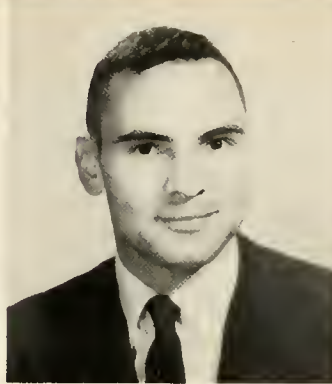

Henry Oxendine



Juliet Oxendine

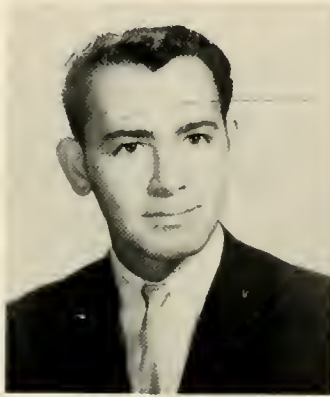

Walter Oxendine

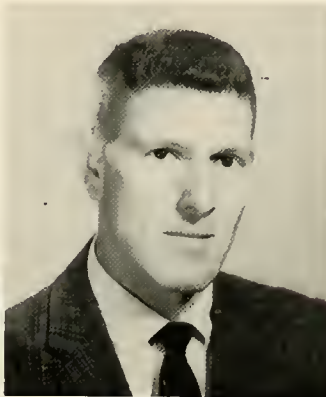

Gary H. Page

Delores Pierson



Daniel Pittman



Rebecca Ann Purvis



Ann Renkiewicz





Pattie Richardson



James Rozier



Norma Sampson



Mona Sellers



Jerry Sherrod



Reba Singletary

Vivian Skipper

Annabel Smith

Douglas Stevens

Stephen Stone





Sue Ann Strickland



Wilson C. Tiddy

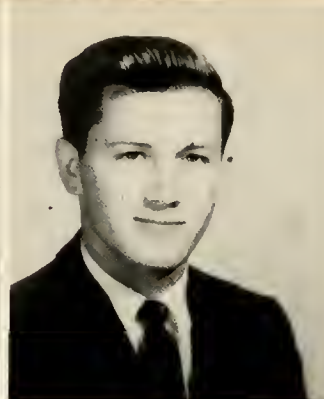

Mikel Todd



Mildred Tolar



Oliver Vestal



Henry Watson

Willie T. Walters

Frederick Williams

Frances Williamson

Helen Winstead

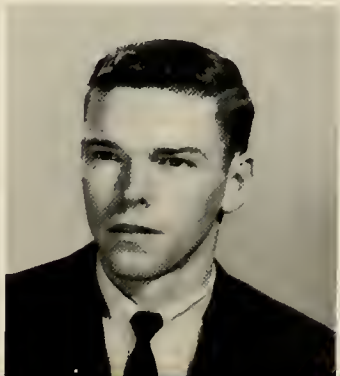

Sophomore Class



CLASS OFFICERS: Alton Chavis, Student Council Representative; Fred Berry, Vice-President.

The Sophomores are neither at the end of the well-traveled road nor at the beginning. They are no longer homeless freshmen, for Pembroke State College has become their home. They occupy a place that belongs uniquely to Sophomores. Their road is begun, but it is far from finished. Their trail contains obstacles, but they are eager and willing to gain the tops of the hills. No longer are the faces strange, and no longer are they fearful of unknowns. They are ready to take their places in the growing tide of college life. They are more capable of giving of themselves to the activities which demand their time, to the students and teachers who have become their friends, and to the way of life which they are forging for themselves, their school, and their country.

Genevieve Allen
John Allred
Jennings P. Barfield



Beverly Baxter
Jerry Baker
Ray Beatty

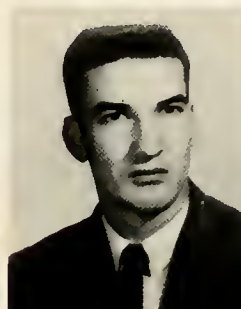

Robert E. Bell
Walter C. Bell
Fred Berry



Linda Blake
Nancy Bray
Stacy Brayboy

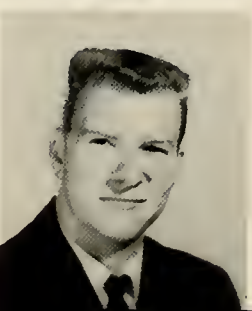

Brenda Brewington
Alfred Bridges
David C. Britt

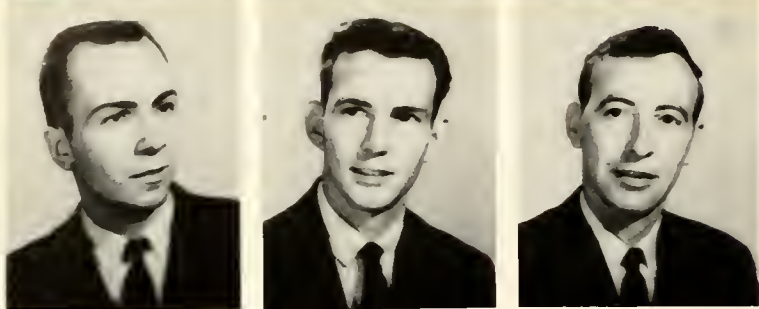

Donald Brooks
Don W. Brown
Bobby L. Boyd



Roland Callahan
Alice Carter
Dolores Carter

Alton Chavis
Earlena Chavis
Ertle Knox Chavis



Gail Chavis
Pauline Conlon
Marie M. Cook



Willis Council
Irma Crowley
Carlee Cummings



Faye Cummings
Harold Cummings
Louise Cummings

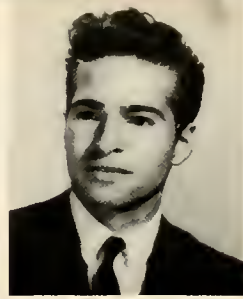

Velma Cummings
Zollie Davenport
Barbara Davis

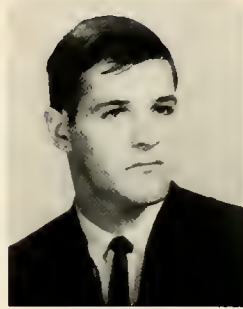

Lynette Deese
Roxanna Deese
Edward Degen

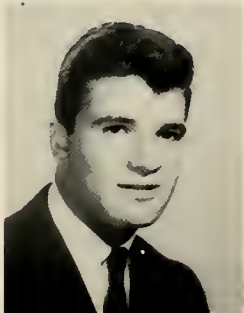

Maureen Dial
Anthony DiCosola
William H. Donahoe

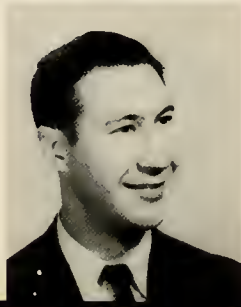

Jacqueline Dudley
Elizabeth Dunn
Roy Dusan

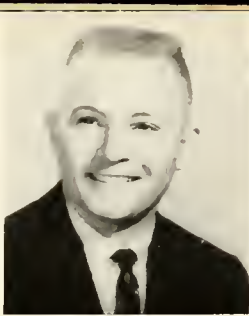
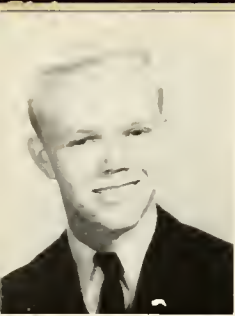

Larry Elliott
Kenneth Edge
Donna Fausett

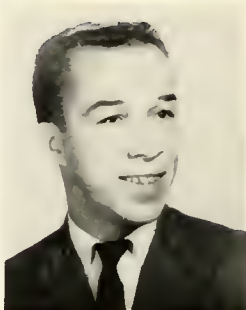

Carl Ferguson
Barbara Fields
Billy C. Fields

Joe Thad Fields
Michael Flanagan
Betty Joanne Formy-Duval

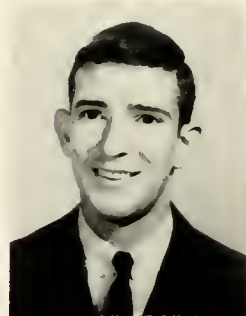

John D. Furmage
Norma Gaddy
Henry Goley

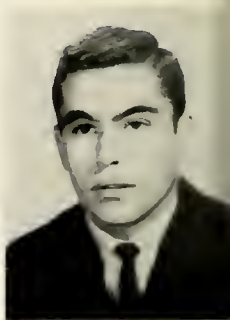
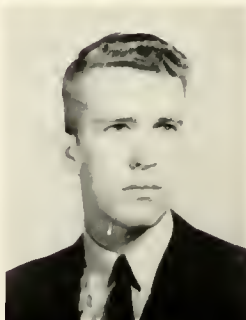

Delmus Graham
Dina Jo Hanna
James B. Hardin

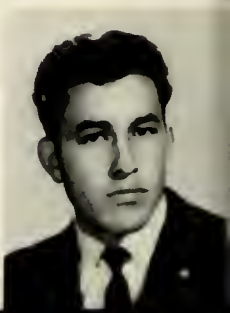

Margaret Hardin
Mary A. Hardin
Luther Harrell



Ausband Frank Harris
Pat Hatchell
Linwood Hedgpeth



Dewey Hester
Frances Hester
John Hobbs



Charles Hoffman
Nancy Holcomb
Catherine Holland



Michael Hord
William Horne
Vance Houston

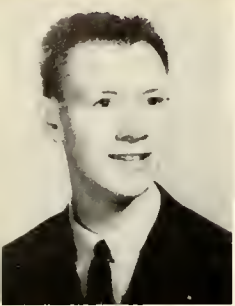

Charles Humphrey
Edwin Jackson
T. L. Jernigan



Ernest Jones
Steve Jones
Jo Ann Kushner

Ellen G. Lambeth
Robert E. Lee
Nancy Leggette



Melvin Levine
Gerald Lewis
Richard Lewis

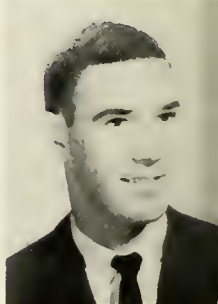

Barbara Locklear
Betty F. Locklear
Carol J. Locklear



Curley Locklear
Elizabeth R. Locklear
Frances Locklear



Glenwood Locklear
Harold Locklear
James Locklear



Jimmie Locklear
Josephine Locklear
Mae L. Locklear

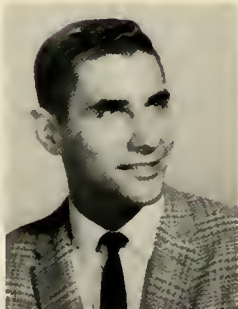

Nickie Locklear
Dennis Lowery
Willie Lowery

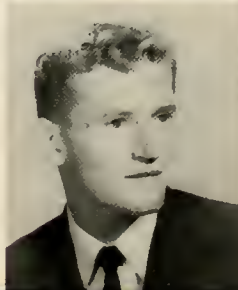

Walter McBryde
Janice McInnis
Donald McNally

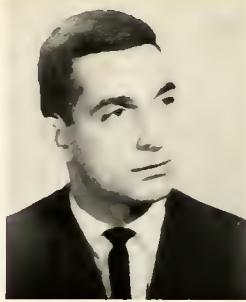

Nancy McNeill
Osborne Marrow
Robert Nazarete



Norman Norton
Alton Oxendine
Audrey Oxendine

Barbara Oxendine
Carolyn Oxendine
Eva Evelyn Oxendine

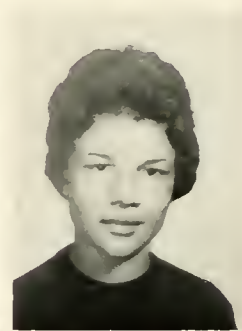

Gervais Oxendine
Jerry R. Oxendine
Luther Oxendine

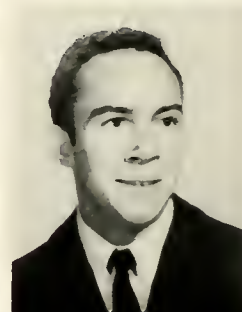

William Peacher
Barbara Penninger
Johnny Lee Phillips

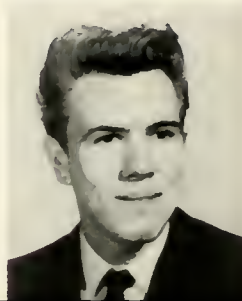

Robert Pittman
Jay Platt
Ernest D. Pope

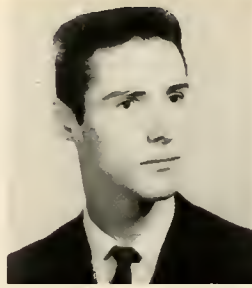

Jack Quincy
Herdman Revels
Jimmy Rhodes

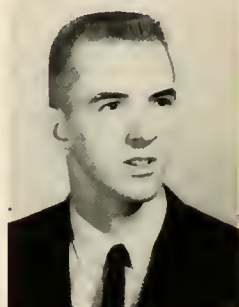

Melva Richardson
Margaret Riddle
Dockery Roberts



John Rullo
Dennis Russell
Bobbie Sampson



Patsy Sampson
Ancil Sanderson
Betty Joyce Sanderson



Vernon Scott
William E. Scott
Helen Sellars



Maxine Sellers
Winlon Small
William B. Smith

David Sparkman
Joan Squires
Richard Statt



John Stevens
Wayne T. Stevens
Jimmie Strickland

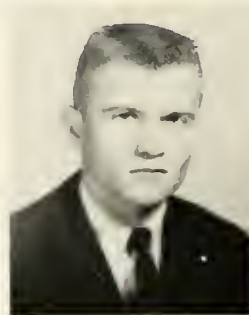

W. J. Strickland
George Swanson
Melree Tart

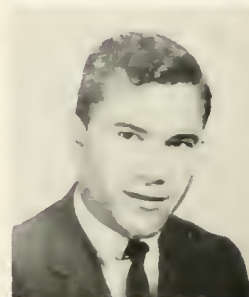

Jimmy Taylor
Helen Thompson
Rudy Turbeville



Terry D. Tyndall
Sandy Tyner
William A. Tyson

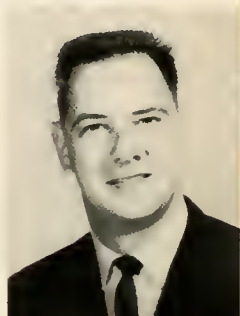
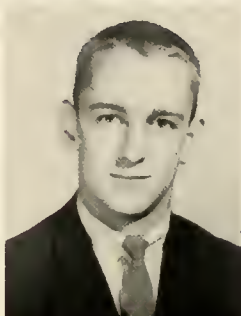

Edmund Vaughan
Atlas Warwick
Donnie Wilkins



Sidney Wilkinson
Thomas Williams
Frank Wishart



Murphy Woods

Freshman Class

Each Freshman will remember his first few days at Pembroke as those endless days of mental and physical turmoil -- the uncertainty of matriculation into a world quite unlike anything he had ever experienced. The path he followed during his first few weeks was made somewhat brighter and easier to follow by the warm hospitality shown to him by the upperclassmen and faculty alike. Traveling this road for the first time was not as difficult as he had previously anticipated, and within a short time he found himself adjusting and actually belonging to that unique group known as the student body.

CLASS OFFICERS: Harold McNeill, Student Council Representative; Sharon McDaniel, Vice-President; Pete Monroe, President.

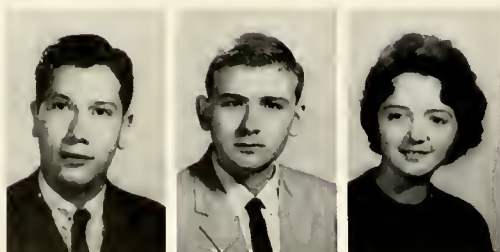

Richard C. Abrams
Geoffrey M. Aldridge
Linda S. Allen

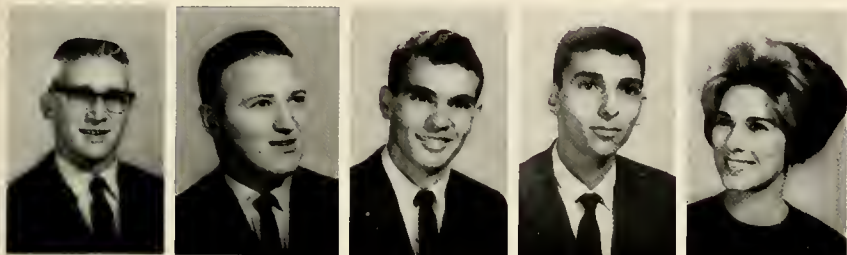

Ronald W. Allen
James C. Allred
Otwell W. Altman
William E. Antone
Peggy A. Bailey



Charles D. Baker
Robert E. Bardel
Tommy R. Barnes
Trisha P. Barton
Elizabeth A. Baxley

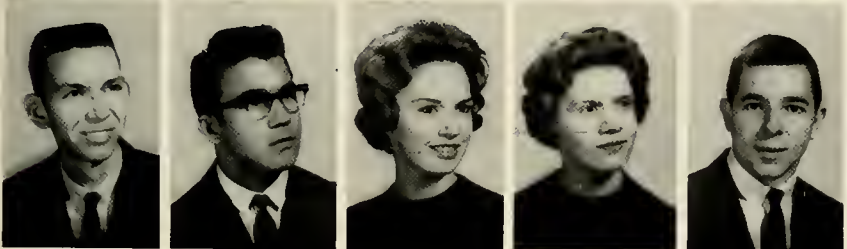

Cecil Berry
Clayton R. Biggs
Anna L. Bishop
Evelyn L. Blanton
Andrew Bohanon



Archie Bohanon
William F. Bowen
Judy H. Boyd
Albert S. Bracey
Ronald L. Brewer

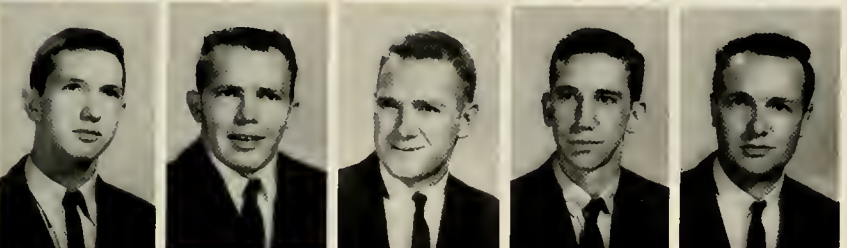

Harry Brisson
Carl N. Britt
Ronald Brown
William B. Brown
William M. Bryan



Christine Bryant
Elaine Bryant
Virginia D. Bryant
Howard Buffkin
Betty Jo Bullard

Carl Bullard
 Emma J. Bullard
 James B. Bullard
 Jeff M. Bullard
 Frank A. Buono

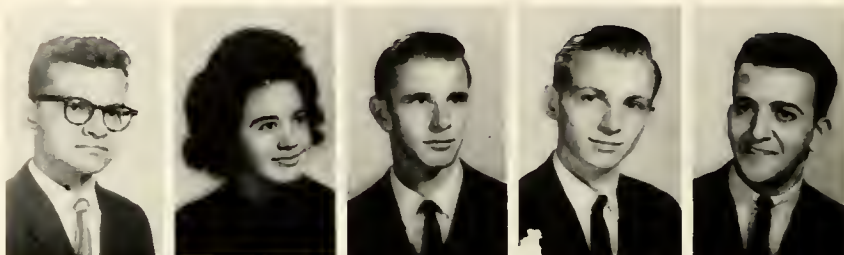

Joan C. Canady
 Stanton Ray Carnes
 Cheryl Carter
 Ronald Chavez
 Alton Chavis



Barbara J. Chavis
 Cara M. Chavis
 Claudia Childers
 Michael Church
 John F. Cirone



Dennis M. Clark
 Mike Claypool
 Donald W. Clewis
 William E. Clewis
 Harry W. Cole

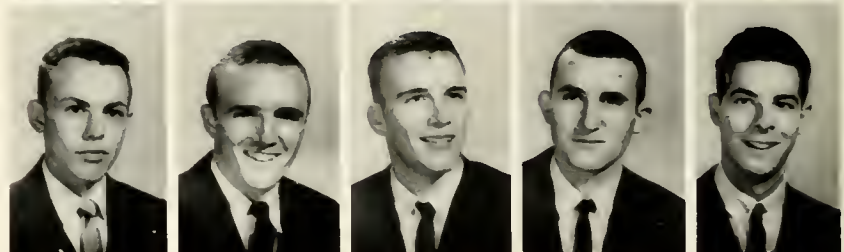

Fanny R. Coley
 Carey Collins
 Robert L. Collum
 Susan Combs
 Robert Connelly

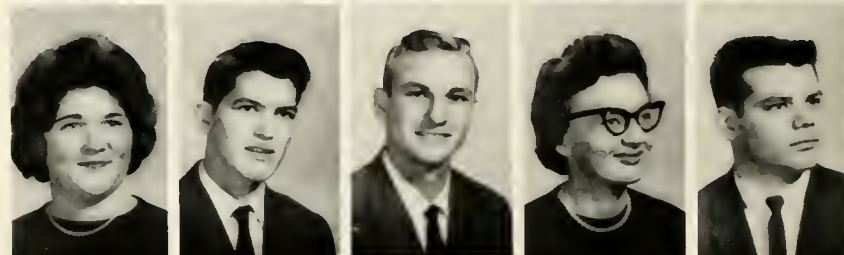

William Contreras
 Allen M. Cross
 Jerry Cumber
 Bill Cummings
 Simeon Cummings

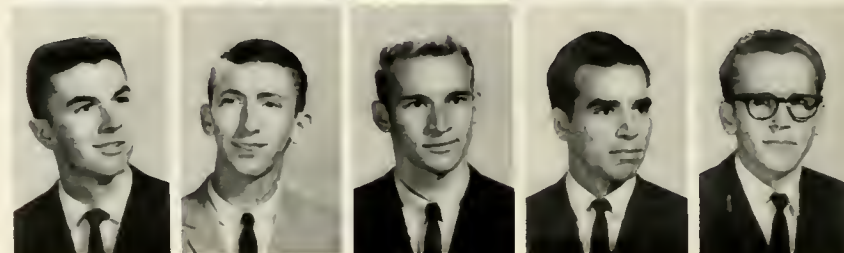



John Cutrell
Bruce Deese
Lillian Deese
Dora Dew
Mary Dimery



William Donato
Judy Douglas
Janice Dove
George R. Duke
David E. Dunn



Richard Eller
Mary E. Edens
Millie Edge
William O. Edmund
Arthur Faulk



Charles Faulk
Wesley Ferguson
Kathie Feustal
Larry R. Fowler
William G. Gainey

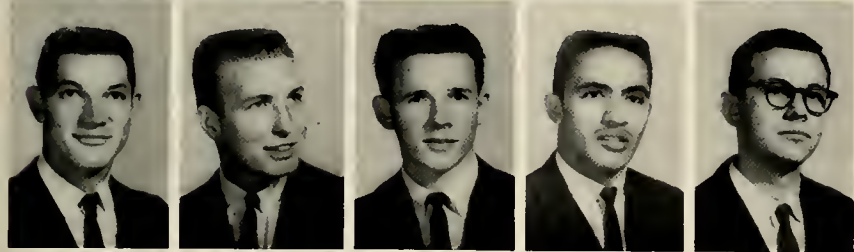

Larry T. Garner
Jay O. Garrison
Jerry W. Gattis
J. Morgan Gibbs
Gilbert Gibson

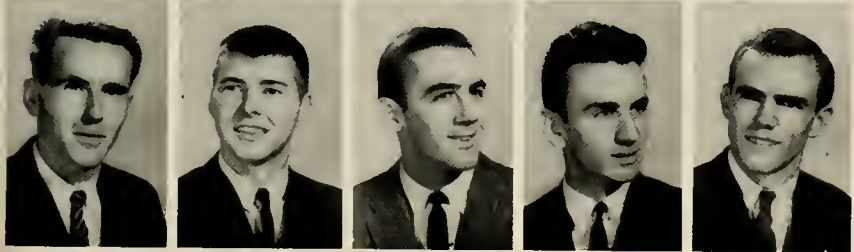

David A. Graham
Ernest Graham
David Greenwell
Lawrence Griffin
Thomas Grooms

Robert Hallman
 Pat Hamilton
 Rometter Hardin
 Roger Harding
 Charles Hareison



Donald Harper
 Rebecca Hartley
 Wade Hedgepeth
 Murry V. Hedgpeth
 Roger Herring

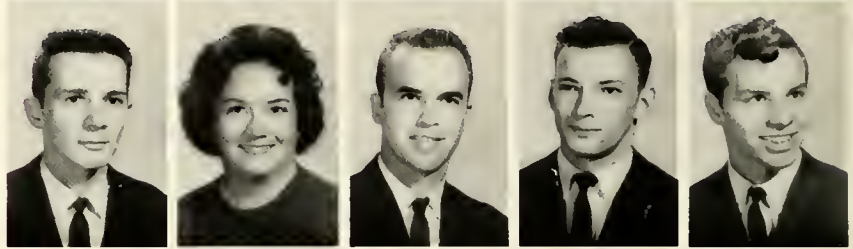

James Hester
 Earl D. Hicks
 Delano Hill
 Linda Hobson
 Beth Hodge

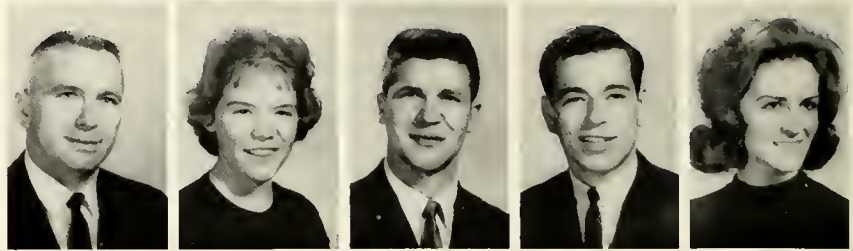

Harry G. Hodges
 Robert Hoffman
 Laura C. Holland
 Orson Hornsby
 Michael Houston



Doyle W. Hubbard
 Gerald Humphrey
 Roger Lee Hunt
 Timmie R. Hunt
 Arthur J. Inman

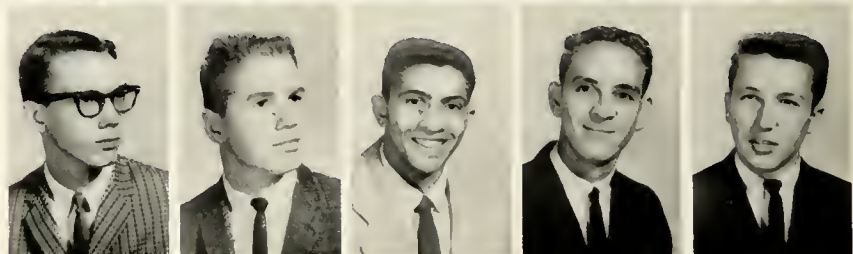

George L. Ivey
 Pat A. Jackson
 Brenda Jacobs
 Frank Jernigan
 Thomas Johnson





Artia M. Jones
Peter D. Jones
Yoma J. Jones
Vendall Jordan
James Kinlaw



John H. Leitch
Edwin Lewis
Faye N. Lewis
Arnold Locklear
Barbara Locklear



Camma L. Locklear
Cornell Locklear
Deanna Locklear
Derwood Locklear
Donald Locklear



Henry Locklear
Kernice Locklear
Leo Locklear
Patricia Ann Locklear
Patsy Ann Locklear



Peggy Locklear
Ronald Locklear
William E. Locklear
Thomas E. Locklear
Jerry Lee Long

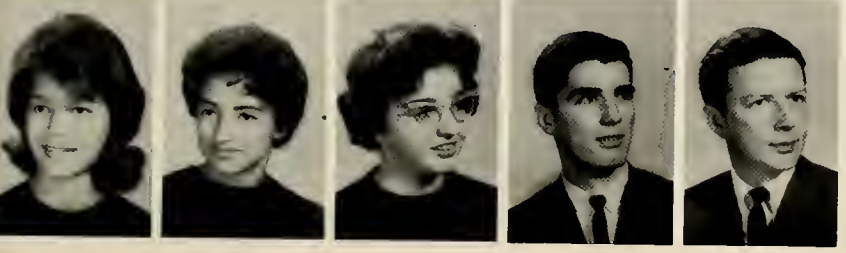

Sara J. Lowry
Barbara Lynch
Sharon McDaniel
James W. McDonald
Lacy McFadyen

Billie J. McGirt
 Bonnie McInnis
 Joel McIntyre
 Harold McNeill
 William C. McNeill

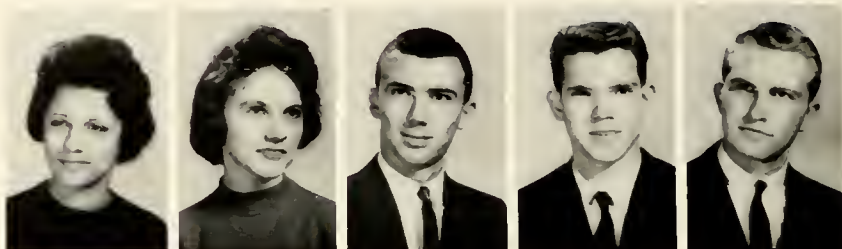

Robert McQueen
 Peter Matthews
 Pat Maultsby
 David Mazingo
 Leon M. Melvin



Kenneth Mercer
 Patsy Miller
 John S. Mills
 Robert Monahan
 Carolyn Monroe



Donald Monroe
 Jane Monroe
 Phillip Morgan
 Anne Morris
 Gloria Morrison



Susan Mulz
 Ernest Mumford
 Gene A. Nobles
 Sandra Nobles
 Johnnie Norton

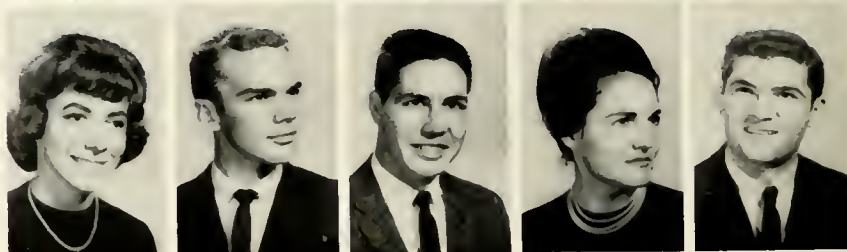

Carolyn Nunnery
 Harry Odom
 W. Carey Odom
 James M. Owen
 Arthur Oxendine





Dessie Oxendine
 Geraldean Oxendine
 James H. Oxendine
 Josephine Oxendine
 Shelby J. Oxendine



Franklin Paris
 Walter B. Paris
 Peggy Peterson
 Preston Phillips
 Larry J. Phipps



Julian Pierce
 Thomas Powlas
 Dennis Priest
 Benny Prince
 Kenneth Putlock



G. Douglas Ray
 Ronald W. Ray
 Danny Raynor
 Mary G. Richardson
 Michael J. Ridge



Perry Rogers
 Mary Rothrock
 Linda P. Rush
 Henrietta Rushing
 Joanne Rushing

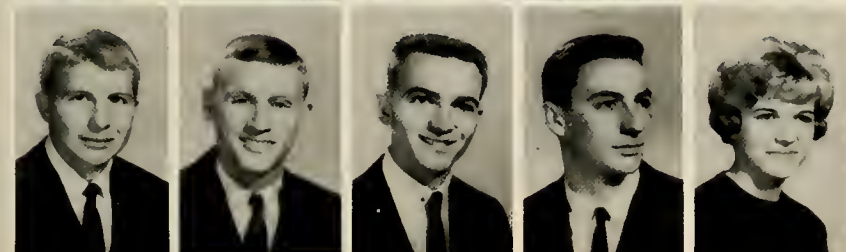

Tommy G. Sams
 Gary Sawyer
 Michael Sawyer
 Paul Schwenzer
 Sarah Sellars

Annette Shelley
Joseph Shepley
Gloria Shook
William Singleton
Bertie Smith



John R. Smith
Margie Smith
Peggy Smith
William L. Smith
Richard Smithwick



Lawanna Snellgroves
Bobby Soles
Kenneth Spencer
Avar P. Sproul
June Stanley



Charles Stansel
William B. Stanton
Karl Sthele
Raymond Stevens
Rudolph Stevens

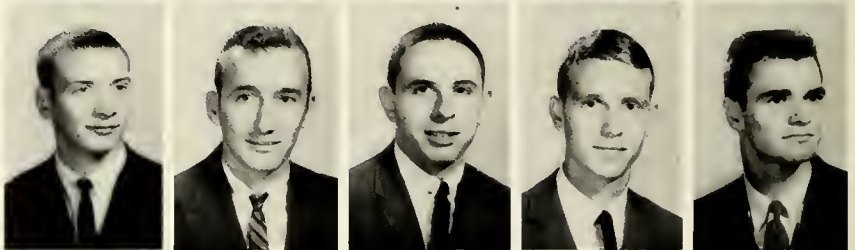

Frank Strickland
Fred Strickland
Jimmy M. Strickland
John Strole
Harold Stutts

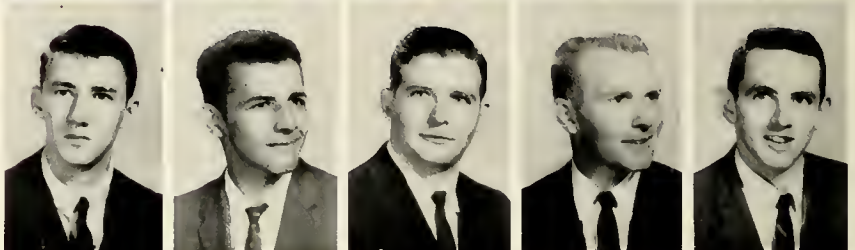

Charles Suggs
Ronnie Sutton
Douglas Swanson
Charles Tatum
Oren Taylor

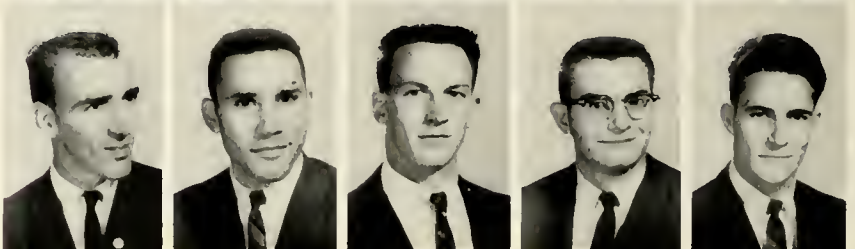

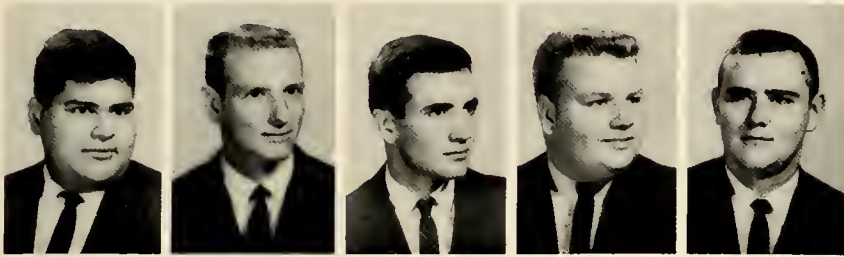

Robert Taylor
Roy Teague
Raymond Elfery Tedder
Crawford Thomas
Ronald Thompson

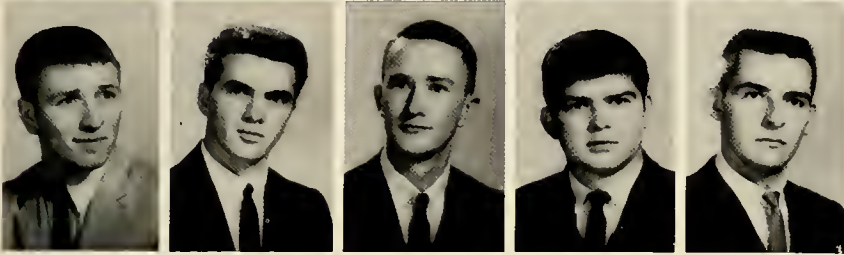

Henry S. Todd
Jack Tolar
Daniel Tomlinson
Bennie J. Tripp
W. Larry Upchurch

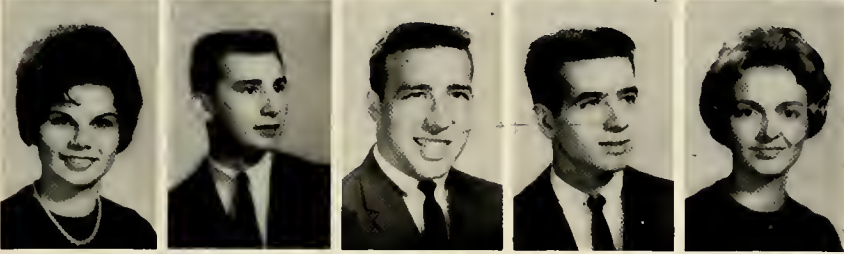

Maurie Updegrave
Walter Vogel
Alexander M. Wade
Jimmy Wade
Alice Wallace



Romona Ward
Margaret Warren
Bruce Waterman
Jimmy Watts
Robert Weaver

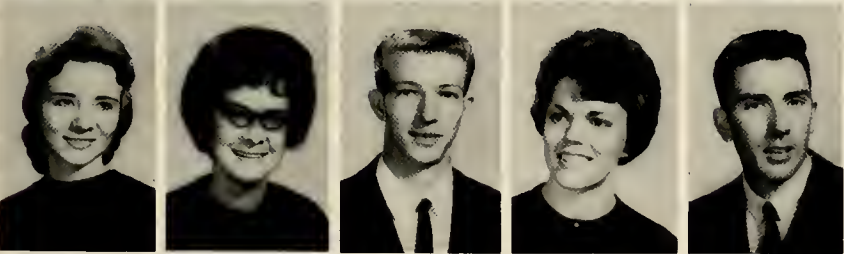

Norma Whaley
Janice Wilkerson
Dwaine Wilkes
Diane Wilkinson
Earl Williams

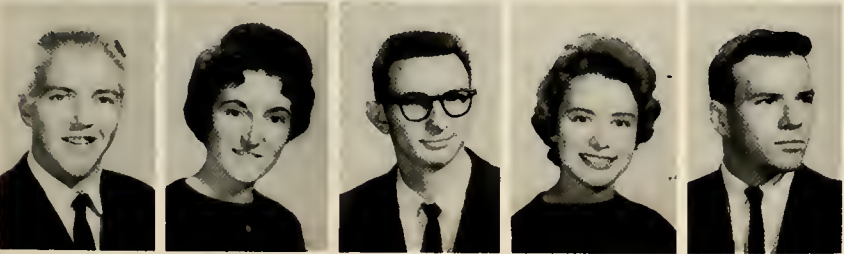

Robert Williamson
Shirley Williamson
James Williford
Geraldine Young
Michael Zucker



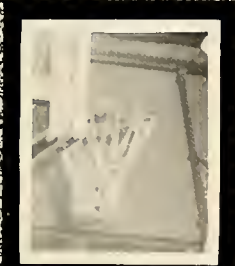



There were no murders in England?

What
If...



Dinner were served in the lab?



Girls attended boys' dorm meetings?

Dean Ebert inspected daily?



Old Main were to get an organ?





Enrollment were increased to 1500?

What
If..



Everyone received an "A" in Philosophy?



Girls were allowed to hitch-hike?

Breakfast were served in bed?



Dormitory rooms were redecorated?





As contemporary as its inhabitants,
the Men's Dormitory will



ORGANIZATIONS

house 134 men in suites of four rooms each.

Α Ψ Ω



PLEDGES: Ronnie Thompson, Donna Fauscett, Bobby Vaughn, Michael Flanagan, Margie Warren, Pauline Conlon.

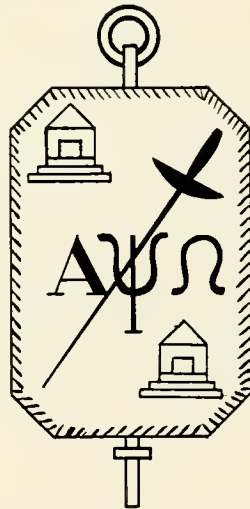

Alpha Psi Omega is a national honorary society in dramatics. The society's auxiliary, The Pembroke Players, consists of students interested in producing plays for the entertainment of the student body. Currently there are no active members of the society among the students, although there is a large group of pledges.



Mr. Howard Woody, Co-Advisor; James E. Lowry, President; Mr. Ernest Dudley, Co-Advisor.

The Art Club's aim is to present a creative atmosphere for both art majors and others who are interested in art. This is attempted by casual drawing trips, by visits to actual art displays, and by programs with art lecturers.

Art Club



Selections from "The President's Choice" art exhibits, shown monthly in Sampson Hall.

FIRST ROW: Pete Matthews, Obbie Marrow, Brenda Goodman, Pauline Conlon, Fred Strickland. SECOND ROW: Mr. Dudley, James E. Lowry, Reomia Locklear, Dennis Lowry, Mr. Woody, Harold Locklear.



The Band

The Pembroke State College Band is under the baton of Mr. Ralph Finn. Although this is his first year with Pembroke, the Band has continued to make major contributions to the College and the community. The Band participated in the Pembroke Veteran's Day Parade as well as Christmas parades at Bennettsville and Red Springs. Moreover, the Band was seen and heard at Homecoming events, the social sponsored by the Band, and various assembly programs. This year, a clarinet clinic was held at the Music Department, in which students and band directors from the North Carolina high schools participated. In addition to this clinic, Mr. Finn has organized several ensemble groups which have performed in several assemblies. Every year at Christmas the Band and Chorus present a Christmas Concert which is the highlight of the pre-Christmas activities. Each year a Spring Concert is performed, as well as several high school visitation programs.

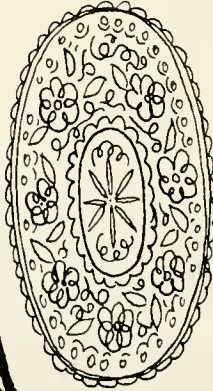

BAND OFFICERS:
STANDING: Joe
Bridgeman,
Tommy McDonald;
SEATED: Nancy
Bray, Roxanna
Deese.



The members of the Band are: Dessie Oxendine, Flute; Pat Sampson, Jean Oxendine, James Locklear, Deanna Locklear, Velma Cummings, and Harvelene Bullard, Clarinets; Ann Bradford, Alto Clarinet; Nancy Bray, Bass Clarinet; Johnny Mercer, Plummer Locklear, Dennis Clark, William Contreras, Roxanna Deese, and Dan McPhaul, Saxophones; Mike Cross and Edwin Lewis, Cornets; Leo Locklear and Gloria Shook, Alto Saxophones; Tommy Grooms, Baritone; Robert Connelly, Harold Deese, and Thomas Locklear, Trombones; Hartman Brewington and Dennis Hicks, Bases; Joe Bridgeman, Robert Collum, Henry Locklear, Glenwood Locklear, Pat Hamilton, Tommy McDonald, Alton Oxendine, and Thomas Crawford, Percussion; Woodrow Dial, Rod Locklear, and Stacy Brayboy, Color Guard; Pat Maynor, Ann Bradford, Laura Bishop, and Kathy Sellers, Majorettes.





Above is pictured the Baptist Student Union, which is our largest religious organization on campus. Mr. James Farmer acts as Faculty Advisor to this organization.

Baptist Student Movement

A faith, a church, a religion--all offer men an opportunity to realize the importance of a belief in a Supreme Being, an Almighty greater than himself. For while man must have faith in his own capacities, he must be able to look to a Higher Being for assurance and confidence in the future. This organization affords its members this opportunity and necessary guidance.



Bill Moore President
 Maureen Dial Secretary-Treasurer
 Macy Locklear Vice-President
 Barbara Ann Locklear . . . Program Chairman

B. S. U.



1962-63 Council plans the year's programs and implements the plans.

Pre-school retreat.

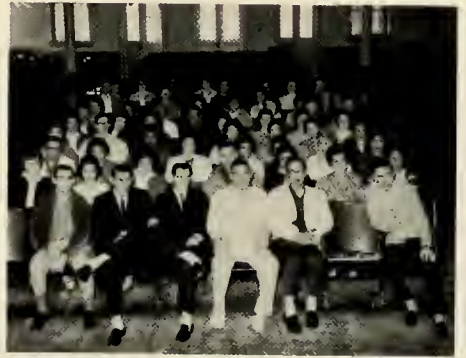

The organization at a meeting.

On the beach.



Circle K

Dedicated to the service of community and campus are the young men of the Circle K. This affiliate of the Kiwanis Club is new to the college this year. Already they have made themselves a driving force, helping in many ways to make college life flow more smoothly. Among the many things they are doing are the collection of admission fees at all ball games, the preparation of a handbook for the orientation of incoming freshmen, and the blood donation program.

The club demands high standards of its members, who must pass a rigid screening of a club committee before they are invited to join. Once they become members, they must retain a record of service and dedication which is in accordance with the goals of the Circle K.

FIRST ROW: Johnny Oxendine, Jeffrey Andel, Benford Hardin, Jay Platt, Mike Flanagan, Steve Jones, Braxton Hodge.
SECOND ROW: Al Costa, Bill Scott, Bill Moore, Benford Lowry, James E. Lowry, Rod Locklear, Irvin McNeill. THIRD ROW: Tommy McDonald, Dwain Pope, Woody Jones, George Acritelli, Cornelius Maynor, Fred Berry, Walter Bell, James Chavis, Jr.





Signing up more blood donors.

This past fall, students were assailed from all directions by the men of the Circle K who were asking all who passed to join the list of blood donors. In the previous years, the college has often been asked to find students to donate blood for members of the community. The Circle K has made a well organized club program, thus taking a load from the shoulders of the Dean who formerly was entrusted with this task.

OFFICERS: Cornelius Maynor, Treasurer; Fred Berry, Vice-President; James B. Chavis, President.

BOARD OF DIRECTORS: George Acritelli, Johnny Oxendine, Benford Lowry.





Chorus

Music offers some of the greatest joys and most sublime comforts afforded to man, and it is in the actual performance of great music that the deepest appreciation and greatest satisfaction is derived. The Pembroke Chorus is open to the entire student body, offering the participants the opportunity to perform good music so that the entire community might enjoy the fruits of their efforts. Under the direction of Mr. Fred Bohrer, the chorus gives two major concerts a year, one at Christmas and another in the spring. Performances are also given at various local civic and private functions.

Roxanna Deese, Accompanist; Dennis Lowry, Section Leader; Cornelius Maynor, President; Polly Yow, Section Leader.





SEATED: Pauline Conlon, Faye Lewis, Peggy Peterson, and Gloria Shook. STANDING: Morgan Gibbs, Freddy Edwards, William McDonald, Ronald Tompson, Michael J. Flanagan, and Edmund Tatum.

El Arco Iris

El Arco Iris is an organization consisting of students who are taking or have taken Spanish and are interested in learning more about the geography, culture, and peoples of the Spanish speaking countries.

Mrs. Reba Lowry	Faculty Advisor
Gloria Shook	Program Chairman
Faye Lewis	Vice-President
Charles Broadway	President
Pauline Conlon	Secretary-Treasurer





FIRST ROW: Era Lowry, Maureen Chavis, Lucille Rhodes, Lummie Jane Locklear, Ann Baxley, Barbara Penninger, Mary Richardson, Rometter Hardin, Velma Cummings, Mary Edens, Cheryl Locklear, Annie M. Elam. TOP ROW: Judy Canady, Maury Updegrave, Ann Ward, Alice Wallace, Barbara Lynch, Josephine Oxendine, Patty Richardson, Shirley Williamson, Jane Jones, Miss Betty Campbell, Advisor, Jo Glaesner.

Home Economics Club

BELOW: Era Lowry, Vice-President; Miss Betty Campbell, Faculty Advisor; Judy Canady, President; Cheryl Locklear, Treasurer.

Even though a machine may replace her in a factory, and a man may replace her in her business position, a woman will forever find consolation in the fact that humanity will never be able to find anything to replace the warmth and security she is able to provide in the home. Truly she is indispensable in this capacity as homemaker, and her job, as such, is as important as any other she could wish to occupy. However, she has the choice of functioning successfully or not in this position, and her decision and actions determine the well-being of all those with whom she is concerned. Her strength forecasts the strength of a nation.





Above is the Home Economics Residence House which provides an apartment for home economics girls as well as a guest room and a faculty apartment. All Home Economics majors must take a home residence course which involves residing in and completely managing the home.

Each year the Home Economics Club sponsors a bazaar just before the Christmas vacation. The girls sell crafts that they have made and serve light refreshments for the visitors. Below are Miss Kanable at the bazaar tables and Mr. Pierle who is about to enjoy some Christmas punch.



Indianhead

Staff

SEATED: Mike Flanagan, Sophomore Class Representative;
Byrle Dial, Sports Representative; Pauline Conlon, Layout
Editor.

STANDING: Gloria Shook, Copy Coordinator; Cornelius Maynor,
Religious Representative; Brenda Goodman, Junior Class
Representative; Frances Ward Greene, Secretary to the



INDIANHEAD Staff pictured before the rush begins: Sharon McDaniel, Irving McNeill, Byrtis Dial, Thomas McKay, Pauline Conlon, and Walter Oxendine.



Pauline Conlon, Reomia Locklear, Mike Flanagan, and Mike Ridge trying to meet a deadline.

What is an annual? Is it a book of memories, a directory of information, or just another dust collector? An annual holds a different meaning for each individual connected with its production. To the casual reader, it may simply be a moment's interest; to the college staff, who know the efforts necessary for its completion, it may simply be another job and, at times, an imposition. Perhaps it is only to the Indianhead Staff that the year's annual edition means something deeper, more memorable. To them, it is the child born as the result of a year's long and diligent supervision, inspiration, disappointment, goals, and failures. Then, finally, the emergence of a reality from all of those dreams, and in their hands is held a tangible evidence of planning, of hoping, and sometimes even praying.

Reomia Locklear
INDIANHEAD Editor



Dormitory Judiciary Councils



OFFICERS: Sally Spaulding, Secretary; Mrs. Naomi McMillan, Dean of Women; Reomia Locklear, President; Mrs. Willie F. Oxendine, Resident Head-College Inn.



MEN'S JUDICIARY COUNCIL
Tecumseh Brayboy, Secretary-Treasurer; Steve J. Koscelnak, Representative to Student Council; Timothy Brayboy, Vice-President.

The Dormitory Councils are the judiciary bodies governing the dormitories of Pembroke State College and are responsible for enforcing dormitory rules and regulations.

Mrs. Naomi McMillan, Dean of Women; Laverne Edge, President-McMillan Dorm; Brenda Goodman, Dorm Monitor-College Inn; Judy Dyer, Dorm Monitor-McMillan.

Sally Spaulding, Dorm Monitor-McMillan Dorm; Vivian Skipper, President-Britt Dorm; Reomia Locklear, Dorm Monitor-College Inn; Judy Canady, Dorm Monitor-Britt Dorm; Prudy Cashwell, Dorm Monitor-Britt Dorm.



WOMEN'S
JUDICIARY
COUNCIL





SEATED: Luther Harrell, Harold Cummings, Harold McNeill, Linda Hobson, Donna Fauscett, Leroy Taylor, Jo Ann Squires, Francis B. Northup, Advisor; and Alton Chavis. STANDING: Carlyle Cummings, Arthur C. Maynor, James Monroe, Charles Broadway, Grady Martin, Thomas Locklear, Alton Locklear, Donald Locklear, James H. Oxendine, Gervais Oxendine, Crafton Chavis, Benford Hardin, and James A. Jacobs, Advisor.

Euclid Club

The Euclid Club is a campus organization which is composed of the mathematics majors on campus as well as other interested students. The purpose of the Euclid Club is to further the student's understanding of basic mathematical principles as well as the place of mathematics in man's everyday life. The members of this club not only enjoy challenging subject-matter, but fellowship with others of their own special field.

STANDING: Crafton Chavis, Secretary-Treasurer; James A. Jacobs, Advisor. SEATED: Leroy Taylor, Chairman of Program Committee; Arthur C. Maynor, President.





FIRST ROW: Miss Marjorie Kanable, Sue Ann Strickland, Judy Locklear, Jane Chavis, Cheryl Locklear, Artia Jacobs, Faye Jacobs, Lummie Jane Locklear, Reomia Locklear, Kitty Rothrock, Ellen Lamberth. SECOND ROW: Henry W. Oxendine, Ophelia Maynard, Bonnie Goins, Carol Jean Locklear, Velma Cummings, Roxanna Deese, Barbara Davis, Lynette Deese, Faye Cummings, Emma Jean Bullard, LaVerne Edge, Elaine Bryant, Hellen Sellars, Betty Joe Bullard, Reba Singleterry, James Chavis, Catherine Sellars, Billy Cummings. THIRD ROW: Chesley Oxendine, Harold Cummings, H. L. Locklear, Jr., Rev. Robert Mangum, Cornelius Maynor, Leroy Taylor, Hampton Brayboy, Irvin McNeill, Robert Smith.

Methodist Student Movement

The responsibility of charity--the giving of oneself and one's efforts--is, in itself, one of the basic foundations of this organization. The importance of the Methodist Student Movement rests upon its desire to make some effort to satisfy the needs of all people. It recognizes the requirements of charity, and endeavors to help itself through offering its help to others.



Sue Strickland	Treasurer
Rev. Robert Mangum	Pastor Advisor
James Chavis	President
Ophelia Maynard	Vice-President
Judy Locklear	Secretary
Miss Marjorie Kanable	Faculty Advisor

M. S. M.

1962-63 Council Members.

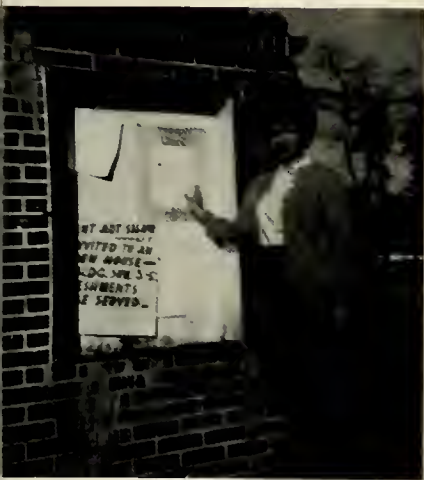

Putting up another "Thought for the Week" on the bulletin board.

Before the First Methodist Church, Charlotte, in which the M.S.M. Conference was held February 1-3.



M.S.M.'ers on the way to the Fall Retreat at Ocean Drive.



FRONT ROW: Wesley Ferguson, Gloria Shook, Peggy Bailly, Bill Donahoe, Don McNally, Carl Longo, Frank Buono, Bill Scott. SECOND ROW: Father Bill Frost, Karl Stekèle, John Rullo, Patrick Lynch, Kenneth Pultock, and Bruce Waterman.

Newman Club

The Newman Club is composed of the students of the Catholic faith. Its meetings are concerned with the spiritual enrichment of the student's everyday life, and emphasis is placed upon the personal and religious problem that a student encounters.



OFFICERS: Miss Barbara Ransel, Faculty Advisor; Carl Longo, President; Bill Donahoe, Vice President; Father William Frost, Chaplain.



FIRST ROW: Wally Vogel, Mike Ridge, Jeff Aldridge, Larry Griffen, Bobby Vaughn, Ronnie Thompson, Charles Broadway.
 SECOND ROW: Mary Catherine Bullard, Pauline Conlon, Josephine Locklear, Buntie Riddle, Margie Warren, Donna Fauscett.

The Pembroke Players consists of students interested in dramatics, and the club serves as an auxiliary for those working towards Alpha Psi Omega. Annually these people present several plays to the student body.

STANDING: Mrs. Reba Lowry, Advisor; Mike Flanagan, President.
 SEATED: Josephine Locklear, Secretary; Buntie Riddle, Vice President.

A scene from last year's production ANNE OF GREEN GABLES.



The PINE NEEDLE

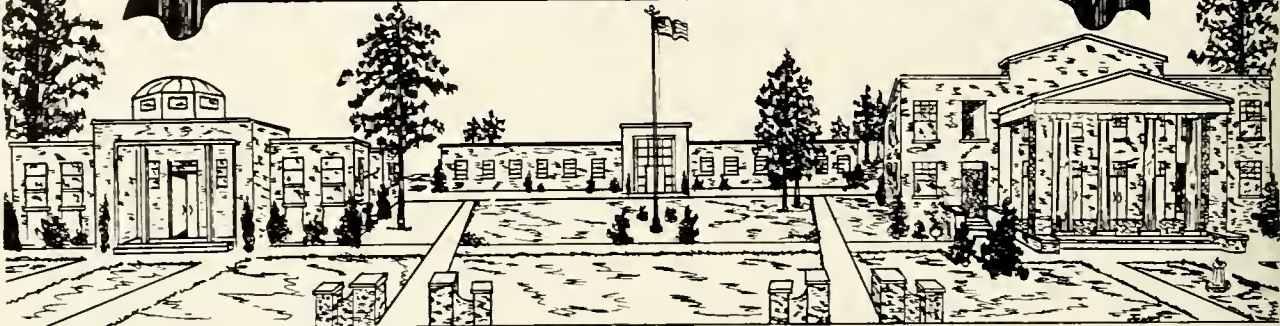

PEMBROKE STATE COLLEGE

PEMBROKE, NORTH CAROLINA

Pine Needle Growth Parallels Pembroke Progress

The "Pine Needle" is the fruit that is produced by the Journalism class at Pembroke State College. It serves many purposes on the campus as well as in the surrounding area. The "Pine Needle's" first and foremost purpose is to provide the students of the Journalism class with an opportunity to gain knowledge, insight, and experience in writing news items, feature stories, and editorials which they will actually see in print. It also furnishes them with on the job training in almost all phases of newspaper work, such as composing headlines, proof reading, editing, and makeup.

In a wider range the "Pine Needle" serves all of the students and faculty members at P.S.C. and many of the parents and friends in the surrounding area. It brings these people news items and information about college activities that they would not receive by other means. It also serves the students outside of the Journalism class by giving them an opportunity to voice certain opinions and ideas.

The "Pine Needle" is a part of Pembroke State College. Its history is almost as old as the college, and it like the college has grown tremendously during the past years. It has advanced from a typewritten mimeographed single page to an eight page tabloid size newspaper printed on a modern printing press.

The Pine Needle is proud of its heritage and looks forward to serving the students, faculty, and friends for many years to come.



Getting ready for the Preparation Period are the members of the PINE NEEDLE staff.

Reading from left to right, SEATED: Frances Ward Greene, Donna Fauscett, Thomas McKay, and Reomia Locklear. STANDING: Jay Platt, photographer, Donald Locklear, Miss I. Ruth Martin, and Frank Harris.



Field Trip To Charlotte

One of the main objectives of the Journalism course is to give the students practical training. They gain this training in various ways, and the method which the students enjoy most is having the opportunity to go on field trips to various news gathering organizations such as newspaper publishing firms, radio stations, and television stations. Trips such as these are very informative and aid the students in obtaining a much broader education in newspaper work.

Field trips give the students some much needed rest from the regular, day to day class lectures, and they give the students an opportunity to see how commercial newspaper work is carried out. The Journalism class has visited such newspapers as, The Charlotte News; The Charlotte Observer; The News Journal, in Raeford; The Robesonian, in Lumberton. They have also had the opportunity to visit many of the radio and television stations in south and central North Carolina.

Editor's Chair

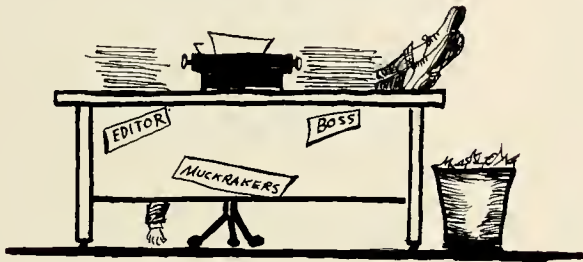

A Reporter Records

Skull Sessions Spark

Snoopers Sayings

A brief pause for the camera just before one of the Cranium Sessions or Think Periods--that time to determine what shall and shall not go into the PINE NEEDLE.

The students really seek to give all of the news available, covering all activities of the campus as near as possible. This ranges from new books in the library to the next Art Series program to the standing of the ball teams.

One of the difficulties of putting out a monthly paper is to get it ready while it is still news. From the Cranium Session to set the list of articles moving for the month until the students read the finished product demands almost three weeks. This makes the reporters work under a handicap-----Sometimes writing as if the event had already become history at least ten days before it occurs.

Space Spells

Special Significance

It is time to do the dummy. Most students do not have any idea of the amount of effort necessary to put the PINE NEEDLE TOGETHER for each issue.

Each article must have the words counted, and then the space allotted to it. The headline must be written. The number of inches must come out to the exact degree as lead type cannot shrink--nor can it be stretched.

Gathered in the picture above are the Journalism students engaged in the horrible battle of "making it fit." Heard over and over again is "Do we have enough?"

Some article must be cut, shortened to fit the number of inches left. Others must have some words added, additional information must be sought and put into correct form.

The life of a reporter can be both exciting and embarrassing. The sensation is grand to feel you are the only one who really knows what is happening and it is up to you to reveal it to the public. Yet it can sometimes prove embarrassing because of a quick expected change in plans.

It is a special enjoyment to be a reporter on the Pine Needle staff because you come to know the students better. You learn their likes and dislikes and can better write to fit their needs.

The life of a reporter on the Pine Needle staff of Pembroke State College is one of MUCH activity. It consists of chasing professors and students wildly from building to building and at the same time trying to remember that Mr. Woody and Mr. Dudley are two distinctly different people as are Michael Church and Michael Ridge. Rain or shine, you must run to and fro but it's fun.



Published by Pembroke State College
The Staff

Editor	Thomas McKay
Assistant Editor	John J. Rullo
Managing Editor	Bill Donahoe
Copy Editor	Von Beatty
Woman's Editor	Francis Ward Greene
Pictures	Jay Platt
Cartoonist	Mike Tiddy
Reporters:	
Salle D. Bullard	Tommy McDonald
Frank Harris	Jay Platt
Donna Fauscett	Alex Smith
Donald Locklear	Mike Flannigan
Reomla Locklear	Margie Warren
Clayton Maynor	W. A. Tyson
Advisor	Miss I. Ruth Martin

Preparing the dummy for a PINE NEEDLE are, LEFT TO RIGHT: Donna Fauscett, Woody Jones, Tommy McDonald, John Rullo, Miss I. Ruth Martin, Jay Platt, Von Beatty, and Michael Flannigan. Jay Platt seems to wonder if all of his picture can go in and John Rullo is defending his article, trying to save that last valuable paragraph.



Student Council

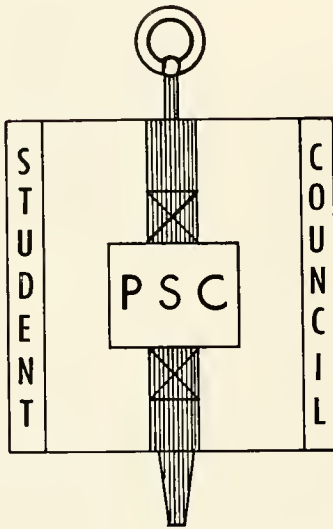

Benford Lowry, President

Sylvia Sampson, Secretary; Benford Hardin, Religious Representative; Rod Locklear, Social Representative.



Acting as intermediaries between the students and administration is the Pembroke State College Student Council. Their work in this area is manifold and varied. Perhaps their most unpleasant task is meting out justice to student felons. They are the head of all campus organizations, and they supervise student social and athletic activities, Thursday night socials, intramural sports, and most of the formal dances.



Jeff Andell, Athletic Representative; Brenda Goodman, Girls' Dormitory Representative.



CLASS REPRESENTATIVES: Charles A. Maynor, Senior Class; Harold McNeill, Freshman Class; Alton Chavis, Sophomore Class; James Chavis, Junior Class.

A gift of Christmas cheer from the Student Council to you.



Φ E Χ

Phi Epsilon Chi is the campus honor society for scholastic achievement. This co-educational society requires a 2.5 over all average of its pledges. This year it has inaugurated a tutoring plan, available to any student desiring this service. They are hoping that this and other projects in the future will make the club an important asset to campus life.



FRONT ROW: Donald Brooks, Buntie Riddle, Donna Fauscett, Tom McKay. SECOND ROW: Pauline Conlon, Maria McCrimmon, Clara White, and Walter Bell.



Ronnie Neil Sutton, Robert S. Weeks, Steve Childers, Richard Mercer, Roderick Locklear, Timothy Brayboy, Joe Shipley and Mr. Adolph Dial, Faculty Advisor.

Veterans' Club

The Veterans' Club is a campus organization composed of ex-servicemen who are now attending Pembroke State College. Pembroke State is proud of her veterans. Ex-members of this group have distinguished themselves in three wars. At the present time they provide stability, leadership and character to the campus.

One of the ways in which Pembroke expresses her admiration for the veterans is through the annual Veterans' Day Parade.

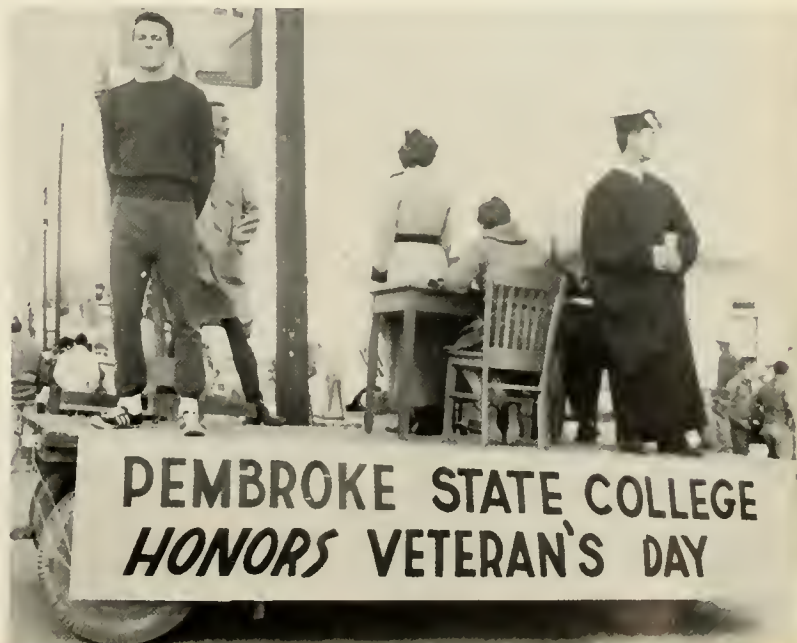



FIRST ROW: Carolyn Elliott, Helen Winstead, Evelyn Oxendine, Genevieve Allen and Frances Green. SECOND ROW: Mr. Robert Britt, David Greenville, Ray Hendrix, Rev. Ben Bass, and Grady Martin.

Westminster Fellowship

The Westminster Presbyterian Fellowship is the campus Presbyterian organization which strives to bring to its students a sense of belonging on campus and to the local church. Students are invited to participate actively in the local church services and worship on campus. It is their aim to make the organization as flexible as possible in order to meet the students' needs.



Mr. Robert Britt, Faculty Advisor; Grady Martin, Vice-President; Carolyn Elliott, President; Rev. Ben Bass, Pastor Advisor; Evelyn Oxendine, Treasurer; Frances Ward Greene, Secretary.

Women's Recreation Association

The Women's Recreation Association is a group of young women who attempt through intramurals and other activities to develop sportsmanship and leadership through student management, and mutual enjoyment.



Margie Warren, Secretary-Treasurer; Su Ann Strickland, Vice-President; Mona Faye Sellars, Secretary of the Points System; Barbara Penninger, President.

FIRST ROW: Peggy Bailey, Sue Ann Strickland, Mona Faye Sellars, Barbara Penninger, Margie Warren. SECOND ROW: Laura Bishop, Pat Jackson, Pat Hamilton, Alice Wallace.





Roderick Locklear

Who's Who
Among Students
In
American Colleges and
Universities



James B. Chavis

Who's Who in American Colleges and Universities is a national organization which annually honors outstanding college students. Those elected are presented with a gold key, are listed in the annual publication WHO'S WHO IN AMERICAN COLLEGES AND UNIVERSITIES, and have access to the Organization's placement bureau which furnishes recommendations to employers and graduate schools. Local selection is made by the student government and faculty on the basis of scholarship, leadership, character and service to the college or university.

Michael J. Flanagan, Jr.

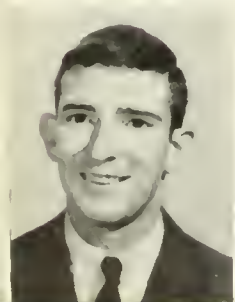

Ann Renkiewicz



Arthur C. Maynor

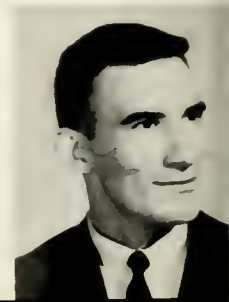



Steve J. Koscelnak



Benford Lowry, Jr.



Edward W. Donovan



Sylvia A. Sampson



Clara White

Robert L. Holcomb

Charles A. Maynor

Jeffrey J. Andel



Young Democrats Club



Palmer Midgett, Business Manager; Reomia Locklear, President; Pauline Conlon, Secretary.



Walter Bell, Treasurer; Margaret Britt, Co-Advisor.

The Young Democrats' Club of Pembroke State College is a campus organization whose purpose it is to stimulate in young people an active interest in affairs of government, to increase the efficiency of popular government, and to foster the ideals and principles of the Democratic Party.

MEMBERS

FIRST ROW: Palmer Midgett, Pauline Conlon, Brenda Goodman, Kitty Rothrock, Reomia Locklear and Francis Green.
SECOND ROW: Jay Platt, David Mazingo, Tommy McDonald, Bill Moore, Margaret Britt, and Walter Bell.



A C T I V I T I E S





ATHLETICS



Cheer



JUDY DYER, Captain



Leaders

Whether for reason or tradition, a group of cheerleaders is an unquestioned necessity that must be added to the agenda of nearly every sports activity. The enthusiasm that accompanies any sport provides a spirit for the event. It is here that some means of organization and leadership proves invaluable for the extraction of inspiration, the qualities of support, and loyalty. With their bright colors, their unending store of pep, and their enthusiasm, they have become as much a part of sports as the players themselves.

STANDING:
Joan Canady
Mona Sellers
Co-captain
Donna Fauscett
Pat Jackson

KNEELING:
Peggy Baily
Dessie Oxendine
Delores Carter





Coaches Lauffer and Dean comment on the day's practice to W. K. Morgan, team Captain.



George Acritelli receives ankle wraps before practice.

Varsity Basketball

KNEELING: William Contreras, Ronnie Miller, Robert Weaver, "Mac" McInnis, STANDING: W. K. Morgan, Pete Monroe, George Acritelli, Jimmie Locklear, Gordon Puskus, Pat Lynch, Hartman Brewington.



BRAVES BEAT PAST PERFORMANCES

The Pembroke Braves started their 1962-1963 season with Mr. Richard Lauffer as head man. Although last year's graduating lettermen left some spaces that good men would have to fill, an influx of transfer students and freshmen gave the Braves an added punch. As the season progressed, it was to become more evident that the Braves were back on the road to winning ways. All season the hoopers showed plenty of fight and hustle, and although this was not always enough at times to win all of the ball games, they were the type of team that fought down to the last second. This action created a new Pembroke record of 17 wins and only 9 losses.



W. K. Morgan, Guard
Most Improved Player Award

VARSITY BASKETBALL SCHEDULE, 1962-63

Date	Opponent	Score	
		We	They
Nov. 29	Guilford College	71	80
Dec. 1	College of Charleston	102	63
Dec. 4	Old Dominion	76	77
Dec. 5	Frederick	78	65
Dec. 8	Campbell College	94	73
Dec. 11	St. Andrews College	91	75
Dec. 14	Atlantic Christian	92	90
Jan. 8	St. Andrews College	116	76
Jan. 10	Campbell College	69	71
Jan. 12	Frederick	69	67
Jan. 16	Newberry	77	79
Jan. 18	Old Dominion	85	76
Jan. 26	Guilford College	98	86
Jan. 28	Atlantic Christian	84	97
Jan. 30	Erskine	64	76
Feb. 1	College of Charleston	70	75
Feb. 5	Wofford	80	85
Feb. 7	Newberry	77	64
Feb. 8	Georgia State College	104	73
Feb. 12	Erskine	69	67
Feb. 14	Presbyterian	80	57
Feb. 16	Wofford	72	97
Feb. 18	Georgia State College	110	58
Feb. 19	Presbyterian	90	74
Feb. 22	Richmond Prof. Inst.	103	86
Feb. 23	Richmond Prof. Inst.	91	81

Pat Lynch, Forward
Sportsmanship Award



Gordon Puskus, Center



George Acritelli, Forward



"Mac" McInnis, Guard



Rennie Miller, Guard



Hartman Brewington, Forward





Ronnie Miller driving for a basket guarded by George Shaheen of R.P.I.



Gordon Puskus and George Acritelli double teaming Wofford star George Lyons.



KNEELING: William Contreras, Paul Schwenzer, Curley Locklear, "Ace" Weaver. STANDING: Pete Monroe, George Ivey, Jimmy Locklear, Bruce Waterman, Jerry Humphrey.

J. V. Basketball

Coch Howard Dean instructs co-captains Curley Locklear and Jimmy Locklear.



1962-63 SCHEDULE

Date	Opponent	Score	
		We	They
Dec. 1	Carolina Military	82	40
Dec. 8	Campbell College	85	68
Dec. 14	Pope Air Force Base	85	59
Dec. 17	Bladenboro H.S.	66	53
Jan. 5	Orrum H.S.	71	54
Jan. 8	Pembroke H.S.	73	35
Jan. 9	E.M.I.	76	87
Jan. 10	Campbell College	60	72
Jan. 12	Dixon	88	43
Jan. 21	Elizabethtown H.S.	68	40
Jan. 26	Orrum H.S.	87	55
Feb. 5	Pembroke H.S.	76	48
Feb. 7	E.M.I.	60	58
Feb. 14	Elizabethtown H.S.	65	57
Feb. 15	Carolina Military	63	51
Feb. 22	Bladenboro H.S.	63	56

14 wins, 2 losses



RETURNING LETTERMEN KNEELING: John Rullo, T. Brayboy, Tim Brayboy, Robert Holcomb. STANDING: Charles Hoffman, Thomas Heath, Linwood Hedgpeth, Richard Powell, Al Costa, Mickey Wade.

Baseball

Coach Richard Lauffer discusses season prospects with team members Wade and Hedgpeth.

Fred Berry, team manager





NEW CANDIDATES FIRST ROW: Benny Tripp, William Contreras, Larry Fowler, Willis Council, Roy Teague. SECOND ROW: Woody Jones, Walter Oxendine, Fred Berry, Ronald Brewer, Luther Oxendine. THIRD ROW: Bruce Waterman.

Varsity Baseball Schedule

<u>Date</u>	<u>Opponent</u>	<u>Place</u>
March 14	Milligan	Pembroke
March 15	Milligan	Pembroke
March 16	Milligan	Pembroke
March 21	North Carolina Wesleyan	Rocky Mt.
March 23	High Point	Pembroke
March 25	New Bedford	Pembroke
March 26	Old Dominion	Pembroke
March 27	Ithaca	Pembroke
March 30	St. Andrews	Pembroke
April 3	Williams	Pembroke
April 4	Williams	Pembroke
April 6	Belmont Abbey	Pembroke
April 9	Belmont Abbey	Belmont
April 24	Camp LeJeune	Camp LeJeune
April 25	Camp LeJeune	Camp LeJeune
April 30	Campbell	Pembroke
May 2	St. Andrews	Laurinburg
May 4	Campbell	Buies Creek
May 6	Old Dominion	Norfolk
May 7	Frederick	Portsmouth
May 10	Erskine	Pembroke
May 11	Erskine	Pembroke
May 13	Frederick	Pembroke
May 15	North Carolina Wesleyan	Pembroke
May 17	Richmond Professional	Richmond
May 18	Richmond Professional	Richmond

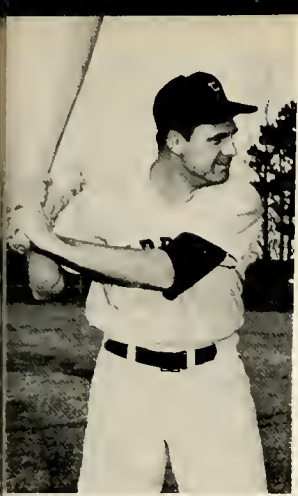

A. Costa, 1B



T. Heath, LF

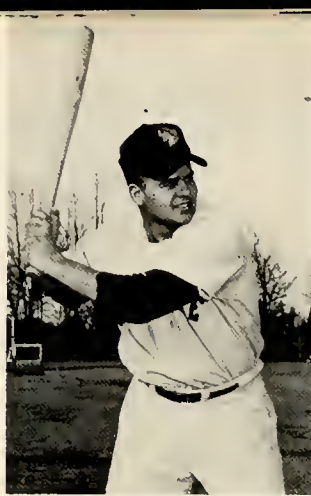

T. Brayboy, Catcher



R. Holcomb, P

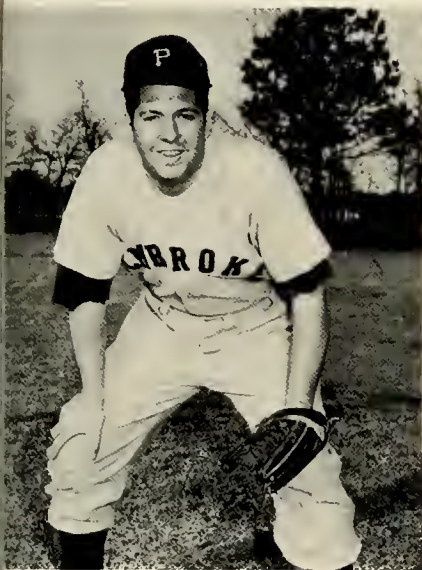

J. Rullo, Catcher



L. Hedgpath, 3B

R. Powell, P



M. Wade, SS

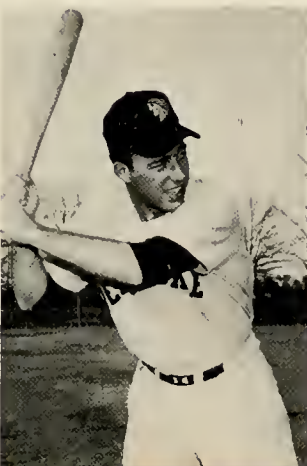

C. Hoffman, P.



T. Brayboy, 2B

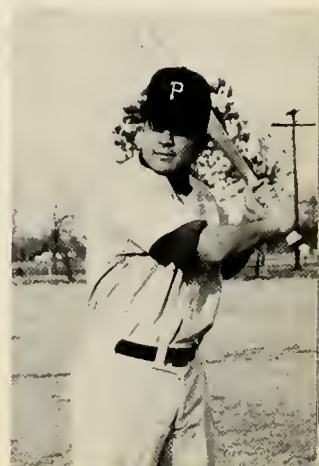



KNEELING: Dennis Clark, W. J. Strickland, Tony DiCosola, Don McNally, Steve Jones, Curley Locklear. STANDING: Lou Manning, Hartman Brewington, Jimmie Locklear, George Acritelli, Roger Harding, James Locklear.

Nickie Locklear, Manager; Curley Locklear, Captain; Mr. Howard Dean, Coach; Mel Levine, Manager.

Track

TRACK SCHEDULE 1963

Date	Opponent
March 15	Atlantic Christian College
March 22	Campbell College
April 2	Campbell College
April 5	Atlantic Christian College
April 8	Guilford College
April 22	Davidson Relays
May 11	District NAIA Tournament





Hartman Brewington
Discus



Lou Manning
Shot Put



Donald McNally
Pole Vault

James Locklear
High Jump



George Acritelli
Hurdles



Tony DiCosola
Javelin





KNEELING: Tony DiCosola, W. J. Strickland, Steve Jones. STANDING: Curley Locklear, Roger Harding, Jimmie Locklear, Dennis Clark.

Cross-Country

Cross Country practice generally starts with several laps around the field.



CROSS COUNTRY SCHEDULE, 1962

Date	Opponent
Oct. 5	Davidson
Oct. 12	Atlantic Christian College
Oct. 19	Atlantic Christian College
Oct. 23	University of Richmond and Davidson College (triangular meet)
Nov. 5	State Meet
Nov. 12	District Meet



NUCLEUS OF THE NEWLY FORMED WRESTLING TEAM: Jay Garrison, Ray Von Beatty, Doug Swanson, Don McNally, David Inman, William Hallman.

Wrestling

Lou Manning, Coach



Coach Manning shows grapplers Inman and Hallman correct positioning.



Intramural Sports

The intramural program is set up within the student body to give the students an opportunity to participate in physical activities other than varsity team sports. The program has a keen sense of competition and promotes good sportsmanship among the participants. Pembroke has intramural football and basketball, both of which are under the direction of Jeff Andel. The football games got off to a good start with the Raiders winning a decisive victory during a crucial series of games.



Jeff Andel, Director of Intramurals.

THE RAIDERS KNEELING: Andrew Bohanon, Archie Bohanon, Tim Brayboy, Mickey Wade, Duane Pope.
STANDING: Tom Heath, Kirby Connors, Billy Soles, T. Brayboy, Buddy Hampton, Mike Melvin, Al Costa.



Walter Vogel tries for another one.





Miss

Pembroke State College

Contest

The Miss Pembroke State College beauty pageant is the only beauty contest held on the campus. The contestants are chosen from the Sophomore, Junior and Senior classes. The girls chosen compete in beauty, personality, poise and speech.

A screening committee consisting of five faculty members and five students chose the top five finalists. The student body then votes on the five girls, and the girl receiving the majority of votes becomes the formal representative of Pembroke State College.

Miss Betty Jane Campbell acts as coach, instructor, and counselor. Miss Campbell may be seen above in one of her more reflective moods. She is probably saying to herself, "If those girls had only done what I told them to do. . ."

The girls participating in the contest are from left to right: Patsy Maynor, Jane Ann Chavis, Genevieve Allen, Judy Dyer, Myrtis Oxendine, Ann Renkiewicz, Betty Braswell, Donna Fauscett, Elaine Faye Jacobs, Prudence Cashwell, Joan Squires, Judy Locklear, and Reomia Locklear.



Behind The Scenes



Accumulation



Accomodation



Appreciation



Application



Alteration



Admiration

The
Five
Finalists



GENEVIEVE ALLEN
Tarheel, N.C.



BETTY BRASWELL
Lumberton, N.C.



JUDY LOCKLEAR
Pembroke, N.C.

DONNA FAUSCETT
Red Springs, N.C.

JUDY DYER
Fayetteville, N.C.





MISS JUDY LOCKLEAR

Miss Pembroke State College, 1962-1963



James A. Jacobs, Faculty Advisor
Robert L. Holcomb, Chief
Johnnie Oxendine, Assistant Chief
Arthur C. Maynor
James B. Chavis.

College Marshals

The title "College Marshal" is one of the highest honors which a student can attain at Pembroke State College. Marshals are chosen on the basis of scholastic ability, personality, character and personal appearance. Marshals are nominated by the student council and chosen by the faculty.

Brenda Brewington
Ann Renkiewicz



Dean's List

The Dean's List is a scholastic achievement, and students who earn the right of being on this list are granted certain academic liberties not afforded to the general student body. To be eligible for the Dean's List, a student must earn at least a 2.4 average for the semester.



DEAN'S LIST, FALL SEMESTER FIRST ROW: Reomia Locklear, Betty Willis, Clara White, Beth Hodge, Faye Lewis. SECOND ROW: William Contreras, Bill Scott, Luther Harrell, Michael Flanagan, Roderick Locklear. THIRD ROW: Pete Monroe, Ronald Ray, James Hester, James H. Oxendine, Robert S. Weeks.

Diamond Jubilee



Homecoming

Diamond Jubilee / Homecoming

The homecoming activities ushered in the Diamond Jubilee year of 1962-63. For many alumni this celebration will not soon be forgotten. More than 300 alumni and friends turned out for the celebration marking the seventy-fifth year of education for the Indians of Robeson County.

In 1887, Pembroke State College was born, not as a college, but as a Normal School for the Indians of Robeson County. At this time only those above fifteen years of age might attend, and then only if they signed a contract to teach at least one year.

From year to year, with the patience and loyalty of its friends, the Normal School for Indians has grown from one building to many buildings, and from one teacher to more than forty. The rate of growth established Pembroke as the fastest growing college in the State, a fact substantiated by newspaper stories throughout North Carolina.





Dr. Herbert G. Oxendine greeted the returning alumni as they registered.



A buffet luncheon was served following the registration. Good things come to all who wait . . .

And this proved to be no exception!



The administrative officers and guests honored the returning alumni.



President English E. Jones talked of the future of Pembroke State College. The State Legislature has been requested to appropriate one million thirty-eight thousand dollars for the 1963-65 biennium. With this money, there will be erected two girls' dormitories, one boys' dormitory, additions to the gymnasium, a new music room, a home economics residence house, faculty apartments, and a student activities building. These added facilities are designed to increase the enrollment to 1500 students.

Mr. Waltz Maynor

President of the newly reorganized Alumni Association.

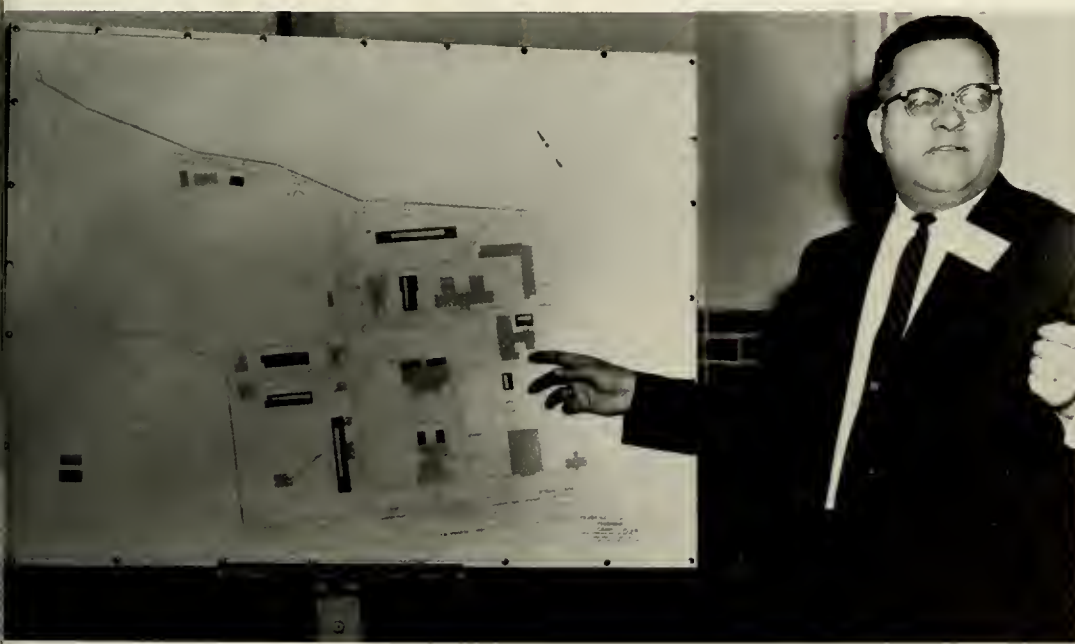



After the luncheon, individual class reunion meetings were held at various locations on the campus. When these meetings were culminated, an evening picnic was held outside the president's home. Informality, fellowship, and frankfurters headed the agenda of this gathering.



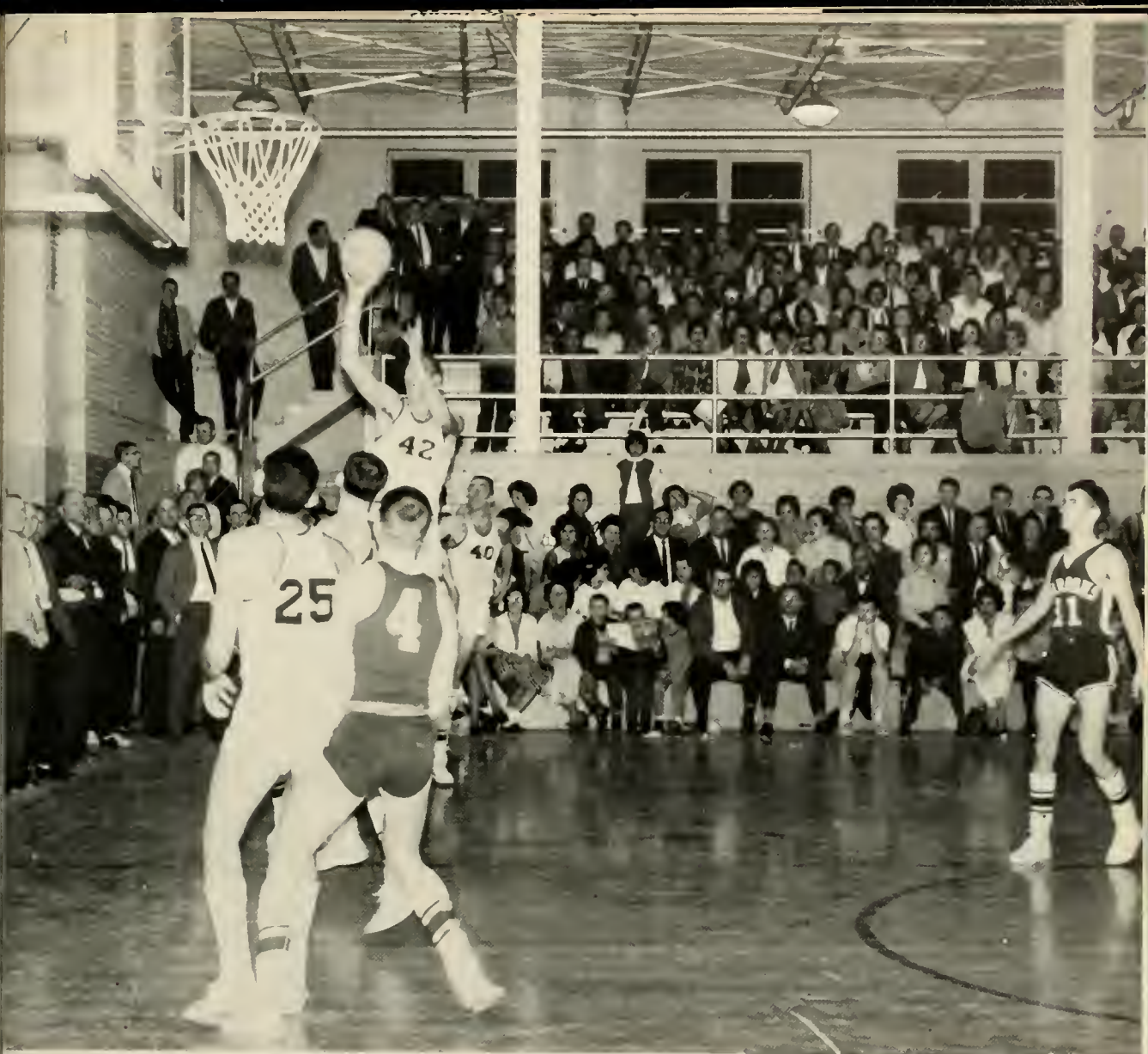

Students, alumni, and guests enjoyed the Homecoming game with the Pembroke Braves pitted against the College of Charleston. At the half, Miss Pembroke State College was crowned, bringing to a climax the weekend activities. Incidentally, we won the game.





Judy Locklear

Miss Pembroke State College

The apex of the half-time activities was the crowning of Miss Judy Locklear as Miss Pembroke State College.

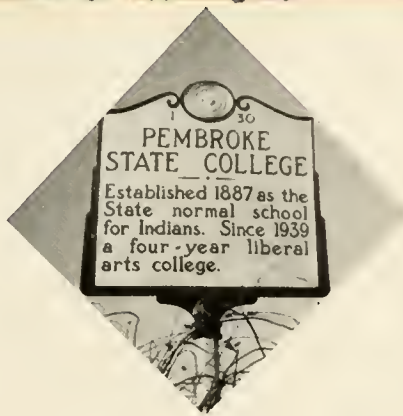

Diamond Jubilee Celebration

The Diamond Jubilee Celebration was held on May 9th and May 10th. The highlight of the activities was the dedication speech delivered by the Governor of North Carolina, the Honorable Terry Sanford. Four new facilities were named in honor of people who had devoted their lives to Pembroke State College. After the dedication speech, the Dramatics Department presented some one act plays. This was followed by a baseball game and a dance.





STATE OF NORTH CAROLINA
EXECUTIVE DEPARTMENT
RALEIGH

TERRY SANFORD
GOVERNOR

March 20, 1963

President English Jones
Pembroke State College
Pembroke, North Carolina

Dear President Jones:

I appreciate very much the invitation to attend and participate in the Diamond Jubilee Program at Pembroke State College on May 10, and will be happy to accept. I certainly look forward to being with you for this occasion.

I would appreciate your filling out the enclosed form and returning it to Tom Lambeth as soon as the details are worked out.

With best wishes always,

Sincerely,

A handwritten signature in blue ink that reads "Terry Sanford".

Terry Sanford



The Honorable
Governor of

Terry Sanford
North Carolina



The Livermore Library

The ability to recognize in the small opportunities the great chances for service and success was a characteristic recently emphasized in a ceremony honoring Miss Mary Livermore who has devoted fifty years of her life to the people of the Pembroke area. Not only has she faithfully served the people and the churches, but she has been a valuable asset to Pembroke State College as well. For thirteen years she served as Professor of Religious Education, and early took on the added responsibility of chairing that department, The Board of Trustees, recognizing her outstanding abilities, elected her to serve as Dean of Women in which capacity she endeared herself to the students and faculty alike.

It seems a fitting tribute, therefore, to name the Pembroke State College Library "The Livermore Library." Located in the back wing of Sampson Hall, this library has been in service since November of 1947, and is open many hours every week for the use of the students and faculty. The reading room is spacious, comfortable, and convenient for research. It has a seating capacity for more than one hundred people. Among the 33,500 books in the collection are included many valuable research aids as well as authoritative and readable volumes on the many subjects covered in the college curriculum. One may also find inspirational, enjoyable reading for leisure hours. It is to be hoped that students for generations to come will derive guidance, comfort, knowledge, and enjoyment from intelligent use of the Livermore Library, even as students have from personal contact with Miss Mary Livermore.



W. L. Moore Hall

Seventy-five years ago, the North Carolina General Assembly passed an act which established a "Normal School" for the Indians of Robeson County. The Act named W. L. Moore and his associates as a corporation for educational purposes in Robeson County. Since the Act also stipulated that the Indians would have to provide a building within two years, Mr. Moore took a year's leave from his teaching position in order to devote his services completely to the Normal School in order that the project might be completed in the time allotted. Mr. Moore was elected the first teacher and began the initial term in 1887 with fifteen students.

Since W. L. Moore's charter enrollment, the Normal School was moved to its present location, has undergone several name changes, and has been established as a four year liberal arts college with six well equipped academic buildings. The newest of these buildings was erected in 1951 to house the Departments of Art, Music, Dramatics, and Home Economics. At the central part of the building is a small auditorium which is well suited for recitals, lectures, fashion shows, and the like. The officials of Pembroke State College, on the occasion of the Diamond Jubilee, have dedicated this building to W. L. Moore, without whose service and devotion to education for the Indians it might never have been built.



L. W. Jacobs Hall

The backbone of any college or university is the board of trustees. Usually composed of prominent people in the community, this group directs the course of the college and votes on major policy issues. Being a member of the board carries with it great responsibility which includes not only the present faculty, students, and community, but the generations of alumni as well. Mr. L. W. Jacobs has been highly successful in his position as Chairman of the Pembroke State College Board of Trustees, an office which he has held for thirty-five years. Mr. Jacobs is well suited for this position as he is an ordained Baptist minister and has served as Pastor of Mt. Airy and Harpers Ferry Baptist Churches for the past forty-four years. Among his other positions of leadership, Mr. Jacobs is also a member of the General Board of the North Carolina State Baptist Convention.

It is in appreciation of his continued loyalty, assistance, and service to Pembroke State College that the newest dormitory for boys was named for Mr. Jacobs. The L. W. Jacobs Hall was built in 1961 to house 134 men. It is a modern dormitory built on two levels and arranged in suites of four rooms each. In a rurally located college, adequate dormitory facilities are as essential as a competent board of trustees. It is to be hoped that Mr. Jacobs will continue in his position of Chairman of that Board for many dormitories to come.

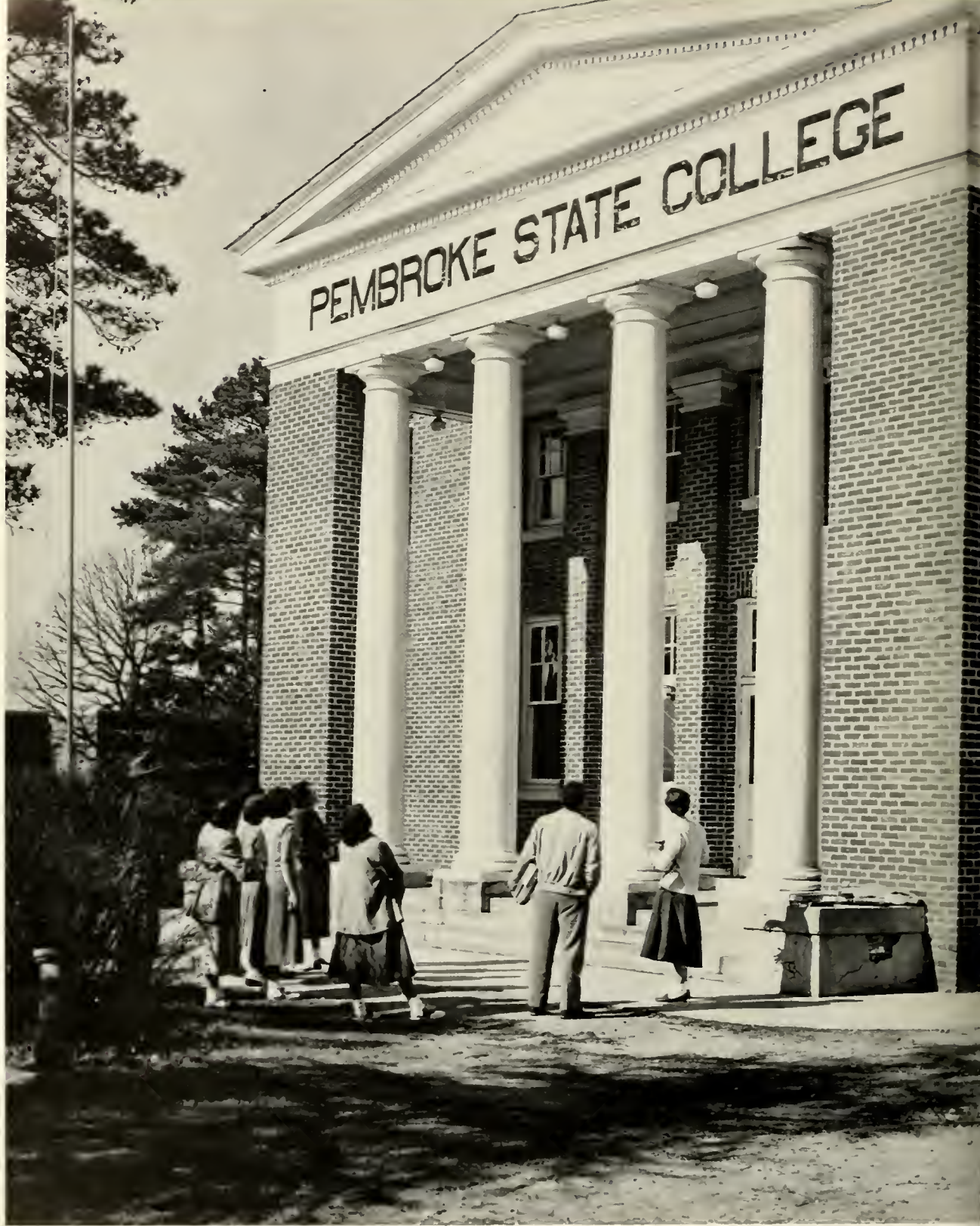

Our Facilities



The President's Home



The McMillan Dormitory



The Infirmary, Post Office, and Bookstore



The Britt Dormitory

The Cafeteria



The Student Refreshment Center





Message From The Staff

Members of the INDIANHEAD Staff have attempted to record Pembroke State just as it has been throughout the year. We have used our ideas to put your academics, activities, and organizations in a form that you will cherish for years to come. The happenings of this eventful Diamond Jubilee year were molded into this tangible record. The staff, who worked long and assiduously, will soon be forgotten; but perhaps 1963 as recorded herein will remind every one of you that you were a part of that period of life known as college days.

Artist Series



Supported by part of the student's activity fee, the annual Artist Series brings professional talent in music, art, and drama to Pembroke State College and the surrounding community. The 1962-63 series opened with the Orlin Corey production of *THE BOOK OF JOB*, a Byzantine mosaic vision utilizing the speaking chorus of ancient Greece to assist in the declamation of the beautiful King James verses.



Varel and Bailly and "Les Chanteurs de Paris" (left) in a light evening of popular and folk music.

The American Folk Trio (below) presented modern and traditional folk music.



Moliere's THE SCHOOL FOR WIVES

Wives! Learn to please your husbands! Husbands! Learn to control your wives! A profitable cause in "Happy Marriage" or "The Duties of Women" presented by the National Players of Washington, D.C. To the right is Gerald Simon who plays the young suitor, Horace. Below are Michael Flanagan who portrays Arnolphe and Susan Walker, his young ward to whom he presents a book of rules for a happy marriage.





Dormitory Life

For many of us, one of the most important influences on life and academic development during our college years is living in a dormitory. It is in the dorm room where we spend many of our leisure hours in rest, recreation, and study. For the first time we have to solve our problems without the council of our parents, and we have to make many moral decisions with the knowledge that our only guide, in most cases, is our own conscience. It is here that we have to learn self-discipline, in order to retain satisfactory academic standing, and tolerance of others, so that we can live together.

We shall remember the close friends we have made, many of whom will be cherished for life, and with whom we have spent many hours in study, discussion, and/or friendly recreation.

More than learning facts and figures in classes or participation in supervised extracurricular activities, it is in the dormitory where we learn about ourselves and other people -- in short, it is here where we have had to "grow up."





My, but it's warm in here.



Pull it out!



And then she said . . .

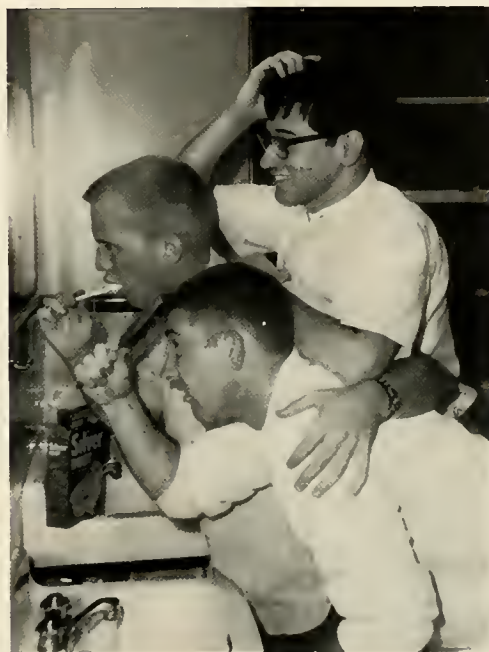

7:50 a.m.



To the library???



Check your oil?

Candid Campus



The pause that refreshes.



Good morning, y'all.



I can barely find time to eat.



But I couldn't afford a taxi.

How many F's?



What am I doing here?



Daddy, buy me that!

Who's chicken????



Pembroke State College 1962-1963 Student Directory

Richard C. Abrams 51 Clinton Avenue Lynbrook, New York	Caroline M. Bardel P.O. Box 457 Maxton, North Carolina	Benjamin Hutaff Blake 1013 E. 10th Street Lumberton, North Carolina	Mary Patterson Brewer 135 N. Main Street Red Springs, North Carolina
George Acritelli 66 Pinewood Road Roslyn, New York	Robert Emil Bardel P.O. Box 457 Maxton, North Carolina	Linda Ann Blake Route 4 Whiteville, North Carolina	Brenda Raye Brewington P.O. Box 574 Pembroke, North Carolina
Jimmy C. Adcock Route 2 Rowland, North Carolina	Jennings P. Barfield 915 Veda Street Fayetteville, North Carolina	Loleta O. Blanks 2915 Olson Drive Lumberton, North Carolina	David Ross Brewington P.O. Box 565 Pembroke, North Carolina
Doris Aitson Box 405 Pembroke, North Carolina	Richard M. Barnes 1505 Walnut Street Lumberton, North Carolina	Evelyn Lucy Blanton 531 E. Donaldson Avenue Raeford, North Carolina	Hartman Ray Brewington Route 1 Pembroke, North Carolina
James T. Albright Bolivia, North Carolina	Tommy Ray Barnes Route 2 Chadbourn, North Carolina	Lawrence Graham Bledsoe 411 Jefferson Street Fayetteville, North Carolina	Joe Wesley Bridgeman 401 Tatum Avenue McColl, North Carolina
Geoffrey M. Aldridge 210 West Street Lumberton, North Carolina	Doris Paul Bartley 2903 Kenan Avenue Lumberton, North Carolina	Alice O. Blue Route 1, Box 78-A Pembroke, North Carolina	Alfred Alton Bridges Box 12 E. Laurinburg, North Carolina
Genevieve Allen Route 1, Box 3 Tarheel, North Carolina	Trisha Paulette Barton Route 1, Box 181 Rowland, North Carolina	Herbert C. Blue, Jr. 800 Popla Aberdeen, North Carolina	Bobby Gene Bright 627 Hudson Street Fayetteville, North Carolina
Linda Sue Allen 1902 West 5th Street Lumberton, North Carolina	Elizabeth Ann Baxley Old Stage Road St. Pauls, North Carolina	Andrew Bohanon Route 1 Roxboro, North Carolina	Harry Brisson Tarheel, North Carolina
Ronald W. Allen 520 E. 10th Street Lumberton, North Carolina	Beverly Ann Baxter 307 Olive Street Atlantic, Iowa	Archie C. Bohanon Route 1 Roxboro, North Carolina	Carl Neverne Britt Route 2 Mount Olive, North Carolina
James C. Allred 1407 Cloverdale Street High Point, North Carolina	Margo Van Beach 1405 Lake View Road Fairmont, North Carolina	Bobby Louis Boyd Route 5, Box 329 Salisbury, North Carolina	David C. Britt Route 3 Lumberton, North Carolina
John D. Allred 1407 Cloverdale Street High Point, North Carolina	Bobby Winfred Beasley 1322 Atkinson Street Laurinburg, North Carolina	Judy Helen Boyd 1116 South Main Street Laurinburg, North Carolina	Verson Britt, Jr. 1200 Saxon Avenue Lumberton, North Carolina
Otwell Wardie Altman 704 Spring Street Hamlet, North Carolina	Ray Von Beatty, Jr. 6403 Yadkin Road Fayetteville, North Carolina	Mary Frances Bowen P.O. Box 78 Pembroke, North Carolina	Beverlie C. Broadhead 308 W. 5th Street Lumberton, North Carolina
Jeffrey Andel 257 Newbridge Road Levittown, New York	Robert Edward Bell Box 561 Pembroke, North Carolina	William Franklin Bowen Route 1 Shannon, North Carolina	Charles Edward Broadway 6115 Main Street Laurinburg, North Carolina
William E. Antone, Jr. 1313 East 6th Street Lumberton, North Carolina	Walter C. Bell, Jr. Route 1, Box 408 Fayetteville, North Carolina	Albert S. Bracey Route 1 Maxton, North Carolina	Donald Wayne Brooks P.O. Box 61 Chadbourn, North Carolina
Helen J. Arnette Route 1 Fairmont, North Carolina	Michael B. Bennett Route 7, Box 35-F Fayetteville, North Carolina	Anne Harvey Bradford 3116 Marita Drive Fayetteville, North Carolina	Howard D. Brooks Route 1 Pembroke, North Carolina
Polyvius A. Athanaelos 201 Rankin Street Kannapolis, North Carolina	Thomas Bennett 2617 Edgewater Drive Fayetteville, North Carolina	Betty Faye Braswell 1207 McArthur Lumberton, North Carolina	Stephen A. Brooks Box 283 Pembroke, North Carolina
Reba Tyson Ausband 627 W. Broad Street St. Pauls, North Carolina	Ralph Benton, Jr. Route 2 Chadbourn, North Carolina	Forrest Samuel Braswell, Jr. 1205 Water Street Lumberton, North Carolina	Don Wesley Brown Box 36 Lumber Bridge, North Carolina
Michael V. Aylott General Delivery Laurel Hill, North Carolina	Fred Karl Berry 319 Harding Avenue Endwell, New York	Nancy Elizabeth Bray 303 Market Street Fairmont, North Carolina	Ronald Louis Brown Route 1, Box 274 Laurel Hill, North Carolina
Feggy Ann Bailey Route 1 Hallsboro, North Carolina	Cecil Berry Route 1 Maxton, North Carolina	Hampton Cooper Brayboy Box 563 Pembroke, North Carolina	William B. Brown Route 7 Fayetteville, North Carolina
Charles D. Baker Route 2, Raeford, North Carolina	Clayton Ray Biggs, Jr. 701 Forrest Street Raeford, North Carolina	Issac Tim Brayboy Route 1, 365 Pembroke, North Carolina	William Moody Bryan, Jr. Route 5 Lumberton, North Carolina
Jerry Baker Route 1 Lumberton, North Carolina	Katherine C. Biles Maxton, North Carolina	Stacy Brayboy Route 1, Box 211 Rowland, North Carolina	Christine Bryant Route 2, Box 140-B Maxton, North Carolina
Lewis A. Baker Box 62 Maxton, North Carolina	Richard S. Bird Box 507 Maxton, North Carolina	Tecumseh Brayboy Route 1, Box 356 Pembroke, North Carolina	Elaine Bryant Route 2, Box 95 Maxton, North Carolina
Edward Griffin Baldwin Box 432 Chadbourn, North Carolina	Anna Laura Bishop 211 South Stewart Street Raeford, N.C.	Ronald L. Brewer Route 2 Maxton, North Carolina	Virginia Dare Bryant Route 3 Maxton, North Carolina

Peggy Marie Buck 1403 Vance Drive Lumberton, North Carolina	Alfred J. Carson 108 W. 10th Street Lumberton, North Carolina	Claudia C. Childers Route 2 Chadbourn, North Carolina	Howard A. Culbreth 5410 Williamsburg Drive Fayetteville, North Carolina
Shelvia Jene Buckner Route 3 Maxton, North Carolina	Alice L. Carter Route 1, Box 230 Evergreen, North Carolina	Katie Muse Childress Route 3 Laurinburg, North Carolina	Jerry Mitchell Cumber Raeford, North Carolina
Billy B. Buffkin Route 4 Whiteville, North Carolina	Cheryl Rebecca Carter Route 1, Box 230 Evergreen, North Carolina	Michael Torrence Church 1121 Southern Avenue Fayetteville, North Carolina	Alla Fay Cummings W. 5th Branch Street Lumberton, North Carolina
Howard Maurice Buffkin 513 Britt Street Tabor City, North Carolina	Delores Carter Route 1, Box 266 Pembroke, North Carolina	John Francis Cirone 40 Hosford Avenue Leonardo, New Jersey	Billy Cummings W. 5th Branch Street Lumberton, North Carolina
Betty Jo Bullard Route 3, Box 58 Maxton, North Carolina	Jan Murray Carter P.O. Box 21 Chadbourn, North Carolina	Dennis M. Clark P.O. Box 271 Pembroke, North Carolina	Carlee Cummings Route 1, Box 409 St. Pauls, North Carolina
Carl Bullard Route 3, Box 57 Maxton, North Carolina	Rudolph Carter Pembroke, North Carolina	Michael H. Claypool 911 Chester Circle Fayetteville, North Carolina	Harold Cummings Route 2, Box 61-A Red Springs, North Carolina
Emma Jean Bullard Route 3 Maxton, North Carolina	Prudence Cashwell Route 1, Box 179 Hope Mills, North Carolina	Donald Walter Clewis Hallsboro, North Carolina	Louise Cummings Route 1, Box 139 Pembroke, North Carolina
Harvelene Bullard Route 3, Box 140 Maxton, North Carolina	Patsy Carol Chance Box 152 Rowland, North Carolina	William Edward Clewis, Jr. Route 1, Box 415 Chadbourn, North Carolina	Simeon Durrene Cummings Route 1, Box 456 Pembroke, North Carolina
Helen Walker Bullard 519 Malcolm Street Laurinburg, North Carolina	Ronald Lyndon Chavez P.O. Box 325 Raeford, North Carolina	Harry Winthrop Cole 13 Moonrise Lane Lavallette, New Jersey	Velma Mae Cummings Route 1, Box 317 Pembroke, North Carolina
James Baxter Bullard Route 1 Hallsboro, North Carolina	Alton Chavis P.O. Box 352 Pembroke, North Carolina	Fanny R. Coley Route 1 Clarkton, North Carolina	Halbert S. Currie, Jr. Route 2, Box 1900 Laurinburg, North Carolina
Jeff Minta Bullard 814 Emeline Avenue Fayetteville, North Carolina	Alton Chavis Route 3 Lumberton, North Carolina	Carey J. Collins Route 2, Box 362 Lumberton, North Carolina	Johnathan Lafayette Cutrell Box 353 Fair Bluff, North Carolina
Lois Bullard Route 1 Rowland, North Carolina	Barbara Jean Chavis Route 2 Maxton, North Carolina	Kenneth E. Collins Route 2 Lumberton, North Carolina	Zollie C. Davenport 204 N.E. Street Kinston, North Carolina
Mary Catherine Bullard Route 1, Box 190 Rowland, North Carolina	Billie R. Chavis Route 4, Box 368 Lumberton, North Carolina	Robert Leroy Collum Boys' Home Lake Waccamax, North Carolina	Jerry Lee Davidson 305 South College Avenue Newton, North Carolina
Patricia Ann Bullard Route 3, Box 58 Maxton, North Carolina	Bobby Jean Chavis Route 1 Pembroke, North Carolina	Susan King Combs Second Street Chadbourn, North Carolina	Bruce Deese Route 1, Box 389 Pembroke, North Carolina
Perry M. Bullard 814 Emeline Avenue Fayetteville, North Carolina	Cara Mae Chavis Route 3, Box 402 Lumberton, North Carolina	Frances Pauline Conlon 1203 Cheryl Drive Burkburnett, Texas	Harold Dean Deese Route 3 Maxton, North Carolina
Sallie Dial Bullard Route 1, Box 232 Pembroke, North Carolina	Crafton Chavis Route 1 Rowland, North Carolina	Robert Joseph Connelly 53 Stuart Street Waldwick, New Jersey	Lillian Deese Route 1, Box 231 Rowland, North Carolina
Frank Anthony Buono 121 New Street Bridgeton, New Jersey	Earlena Chavis Route 1, Box 137 Pembroke, North Carolina	Richard K. Connor 53 Lowell Road Winthrop, Massachusetts	Mary Sue Deese P.O. Box 447 Pembroke, North Carolina
Thomas Lee Byrd Orrum, North Carolina	Ertle Knox Chavis P.O. Box 155 Pembroke, North Carolina	Marie M. Cook P.O. Box 28 Chadbourn, North Carolina	Nina Lynette Deese P.O. Box 447 Pembroke, North Carolina
Betty Jo Cain P.O. Box 385 Bladenboro, North Carolina	James Branson Chavis Route 1, Box 147-A Rowland, North Carolina	William Jose Contreras 419 Somerset Avenue Taunton, Massachusetts	Roxanna M. Deese P.O. Box 384 Pembroke, North Carolina
Marsha L. Calhoun Route 4, Box 397 Fayetteville, North Carolina	James Chavis, Jr. P.O. Box 352 Pembroke, North Carolina	Albert Costa 1882 Brayton Road Winthrop, Massachusetts	Edward R. Degen 138 New Street Bridgeton, New Jersey
Roland Callahan Box 904 Rockingham, North Carolina	Jane Ann Chavis 28150 Van Born Inkster, Michigan	Willis Rufus Council Route 1 Hallsboro, North Carolina	Dora Virginia Dew Route 1 Rowland, North Carolina
Joan C. Canady Route 1, Box 171 Hope Mills, North Carolina	Kermit Junior Chavis Route 3, Box 376 Lumberton, North Carolina	Annie Lee Cribb Route 1, Box 120 Tabor City, North Carolina	Brytis E. Dial Route 1, Box 319 Pembroke, North Carolina
Judy C. Canady Route 1, Box 407 Hope Mills, North Carolina	Rebecca Gail Chavis 112 Second Street Laurinburg, North Carolina	Allen Michael Cross 802 Pine Street Laurinburg, North Carolina	Maureen Dial P.O. Box 248 Pembroke, North Carolina
Stanton Ray Carnes 2004 Gillespie Street Fayetteville, North Carolina	Stephen Reed Childers Route 2 Chadbourn, North Carolina	Irma Faye Crowley 307 E. Donaldson Raeford, North Carolina	William D. Dial Route 1 Maxton, North Carolina

Woodrow Dial
Route 1, Box 54
Rowland, North Carolina

Anthony DiCosola
297 Earle Avenue
Lynbrook, New York

Mary Faye Dimery
Route 1, Box 61
Pembroke, North Carolina

Gary T. Dixon
Route 2
Mount Olive, North Carolina

Edward Blaine Dodd
Box 38
Maxton, North Carolina

William H. Donahoe
Willimantic Road
Baltic, Connecticut

William Michael Donato
652 Knollwood Drive
W. Hempstead, New York

Bobby J. Darford
East Laurinburg,
North Carolina

Barbara J. Davis
311 W. 5th Avenue
Raeford, North Carolina

Edward W. Donovan
Route 1, Brissson Apts.
Lumberton, North Carolina

Judy Ann Douglas
Box 682
Maxton, North Carolina

Ray G. Douglas
Route 1
Wake Forest, North Carolina

Janice Pearl Dove
401 S. 5th Avenue
Dillon, South Carolina

Maxey G. Dove
1003 E. 8th Street
Lumberton, North Carolina

Jacqueline Dudley
211 E. 10th Street
Lumberton, North Carolina

George Roy Duke, Jr.
3813 Raeford Road
Fayetteville, North Carolina

David Edward Dunn
Box 578
Maxton, North Carolina

Elizabeth Capel Dunn
P.O. Box 215
Bladenboro, North Carolina

Patricia E. Dunn
Box 578
Maxton, North Carolina

Roy James Dusan
405 Faison Avenue
Fayetteville, North Carolina

Judith Faye Dyer
445 McPhee Drive
Fayetteville, North Carolina

William Julius Eargle
712 College Avenue
Rock Hill, South Carolina

Mary Elizabeth Edens
Route 4, Box 65
Fayetteville, North Carolina

Kenneth Smith Edge
2931 Breezewood Avenue
Fayetteville, North Carolina

Mille LaVerne Edge
1089 Progress Street
Fayetteville, North Carolina

William Othello Edmund
1204 Muse Street
Laurinburg, North Carolina

Freddie E. Edwards
Box 316
Fair Bluff, North Carolina

Johnny Brooks Edwards
Box 316
Fair Bluff, North Carolina

Annie Merle Elam
Bladenboro,
North Carolina

Richard Lee Eller
1814 Branch Street
High Point, North Carolina

Carolyn Jane Elliott
214 E. Clay Street
Whiteville, North Carolina

Larry Edward Elliott
Route 2
Galivants, South Carolina

Victor Herbert Ezzelle, Jr.
P.O. Box 93
Lucama, North Carolina

Arthur Glendale Faulk
Box 117
Lake Waccamaw, North Carolina

Charles Frederick Faulk
Box 117
Lake Waccamaw, North Carolina

Donna Lucille Fauscett
327 N. Vance Street
Red Springs, North Carolina

Carol Lewis Ferguson, Jr.
Route 1
Colver, South Carolina

Wesley Wilson Ferguson
P.O. Box 516
Raeford, North Carolina

Kathie Martha Feustel
407 Lyons Avenue
Fair Lawn, New Jersey

Barbara Jean Fields
Box 805
Lumberton, North Carolina

Billy C. Fields
Route 1, Box 87
Lumberton, North Carolina

Joe Thad Fields
Evergreen,
North Carolina

Michael J. Flanagan, Jr.
36 Skyland Circle
Asheville, North Carolina

Dani Bern Floyd
204 East 17th
Lumberton, North Carolina

Robert Oscar Floyd, Jr.
Route 3, Box 3
Fairmont, North Carolina

Betty Joanne Formyduval
Nakina,
North Carolina

Larry Ray Fowler
211 Live Oak Street
Tabor City, North Carolina

Gurney S. Freeman
Route 1, Box 30-B
Bolton, North Carolina

John Daniel Furmage
Box 4
St. Pauls, North Carolina

Norma Ray Gaddy
305 W. 23rd Street
Lumberton, North Carolina

William Glenn Gainey
Box 194
Maxton, North Carolina

Carlos Owen Gardner
Chadbourn,
North Carolina

Lavinia Hamilton Gardner
Chadbourn,
North Carolina

Larry Thomas Garner
Route 1, Box 57
Tarheel, North Carolina

Jay O. Garrison
Box 217
Pinebluff, North Carolina

Jerry Wayne Gattis
Box 162
Red Springs, North Carolina

Marshall Franklin Gautier
Route 1, Box 74-B
Hope Mills, North Carolina

Joyce Allen Gerald
Box 236
Chadbourn, North Carolina

James Morgan Gibbs, Jr.
East Post Office
Fayetteville, North Carolina

Gilbert H. Gibson
Route 3
Laurinburg, North Carolina

Betty Jo Glaesner
Route 1, Box 273
Clarendon, North Carolina

Aggie Ann Goins
Route 2
Maxton, North Carolina

Bonnie R. Goins
Route 3, Box 83-A
Maxton, North Carolina

Thelma M. Goins
Route 3, Box 83-A
Maxton, North Carolina

Henry H. Goley
P.O. Box 14
Shalotte, North Carolina

Brenda Mae Goodman
Route 1, Box 310
Clinton, North Carolina

Council Graham
Route 4
Lumberton, North Carolina

David Alexander Graham
Route 3, Box 258
Fayetteville, North Carolina

Delmus Graham
Route 4,
Lumberton, North Carolina

Ernest C. Graham
213 West Second Street
Red Springs, North Carolina

Susie E. Graham
Loris,
South Carolina

James Alexander Gray, Jr.
Box 66
Hope Mills, North Carolina

Frances Ward Greene
109 E. Donaldson Avenue
Raeford, North Carolina

Raymond Clifford Greene
P.O. Box 13
Maxton, North Carolina

David Harold Greenwell
1915 Ardsley Road
Rockingham, North Carolina

Lawrence Edward Griffin
Route 2
Newton Grove, North Carolina

Thomas Monroe Grooms
305 Market Street
Fairmont, North Carolina

Edward Brandon Hall, Jr.
Box 488
St. Pauls, North Carolina

Vernon H. Hall
Box 142
Lake Waccamaw, North Carolina

Robert Alvin Hallman
Fair Bluff,
North Carolina

William Ellis Hallman
P.O. Box 362
Fair Bluff, North Carolina

Patricia Ann Hamilton
500 Sorey Avenue
Tarboro, North Carolina

Virginia P. Hamilton
128 Hunter Circle
Fayetteville, North Carolina

Christine Hammonds
Route 1, Box 319
Pembroke, North Carolina

George Myron Hampton
Box 157
Laurel Hill, North Carolina

Dina Jo Hanna
405 W. Wilkins Street
Dallas, North Carolina

James Benford Hardin
P.O. Box 492
Pembroke, North Carolina

Margaret Hardin
Box 39
St. Pauls, North Carolina

Mary Ann Hardin
Route 1
Lumberton, North Carolina

Rometter Hardin
Route 4, Box 41-A
Lumberton, North Carolina

Roger John Harding
24 Franklin Avenue
Leonardo, New Jersey

Charles Lee Harellson
415 2nd Street
Laurinburg, North Carolina

Donald Austin Harper
Route 3, Box 254
Whiteville, North Carolina

Luther Brown Harrell, Jr.
400 Armfield
St. Pauls, North Carolina

Ausband Frank Harris
Route 4, Box 309
Fayetteville, North Carolina

Rebecca Gail Hartley
14937 N. Miami Avenue
Miami 68, Florida

Patricia B. Hatchell
512 E. 11th Street
Lumberton, North Carolina

Clifton R. Hayes
230 Church Street
Laurinburg, North Carolina

Thomas S. Heath
Route 1, Box 16
Trenton, North Carolina

Murry Vardell Hedgpeth, Jr.
503 N. Main Street,
Raeford, North Carolina

Robert Linwood Hedgpeth
Route 2
Chadbourn, North Carolina

Wade D. Hedgpeth
Route 7, Box 227
Fayetteville, North Carolina

Alexander Bravo Herrero
Maxton
North Carolina

Johnnie Howard Herring
309 Elwood Avenue
Raeford, North Carolina

Roger Dale Herring
P.O., Box 141
Laurinburg, North Carolina

Dewey Eugene Hester
P.O., Box 192
Hope Mills, North Carolina

Frances Dora Hester
Bladenboro,
North Carolina

James Edwin Hester
Route 2, Box 388
Bladenboro, North Carolina

James Errol Hewitt
P.O., Box 631
Maxton, North Carolina

Earl Dennis Hicks
Rowland Road
Fairmont, North Carolina

Delano Royce Hill
Route 2,
Mount Olive, North Carolina

Betty Bailey Hines
115 Charles Street
Lumberton, North Carolina

John Allen Hobbs
Box 82
Roseboro, North Carolina

Linda Gail Hobson
Route 2, Box 37
Auntryville, North Carolina

Beth Hodge
311 E. 3rd Street
Lumberton, North Carolina

Braxton Bragg Hodge
311 E. 3rd Street
Lumberton, North Carolina

Harry George Hodges
Box 504
Red Springs, North Carolina

Charles B. Hoffman
621 Peden Street
Laurinburg, North Carolina

Robert T. Hoffman
92 Bingham Avenue
Rumson, New Jersey

Nancy Lou Holcomb
Box 352
Rowland, North Carolina

Robert Lewis Holcomb
Box 352
Rowland, North Carolina

Catherine Holland
Route 7, Box 217
Fayetteville, North Carolina

Jannie R. Holland
904 E. 12th
Lumberton, North Carolina

Laura Catherine Holland
Route 5
Dunn, North Carolina

James Alex Hooks
Box 187
Maxton, North Carolina

Michael Robert Hord
Red Springs,
North Carolina

William Horne
Route 3
Maxton, North Carolina

Orson Hornsby
Route 1
Pembroke, North Carolina

Ian Mark Hornstein
Box 784
Southport, North Carolina

Martha Horton
Orrum,
North Carolina

Herman Vance Houston
P.O., Box 334
Chadbourn, North Carolina

Michael Hogus Houston
3325 Selwyn Avenue
Charlotte 9, North Carolina

Sud Robert Howard
Hampstead
North Carolina

Doyle Watson Hubbard
702 West 19th Street,
Lumberton, North Carolina

Richard Huggins
c/o Carl Mears
Fair Bluff, North Carolina

Jules Gilbert Huguélet
221 Minturn Avenue
Hamlet, North Carolina

Charles D. Humphrey
Route 1
Shannon, North Carolina

Gerald W. Humphrey
Route 3
Lumberton, North Carolina

Annie Tean Hunt
P.O. Box 472
Pembroke, North Carolina

James E. Hunt
Route 1, Box 76
Rowland, North Carolina

Roger Lee Hunt
General Delivery
Pembroke, North Carolina

Timmie Randell Hunt
Route 3, Box 169
Fairmont, North Carolina

Arthur Jackson Inman
Route 1, Box 57
Whiteville, North Carolina

Frankie Anne Davis Inman
Box 179
Lake View, South Carolina

George Larry Ivey
Orrum,
North Carolina

Edwin Dallas Jackson
Box 146
Hope Mills, North Carolina

Eugene Carlisle Jackson
Route 1, Box 82
Fair Bluff, North Carolina

Nancy Kay Jackson
Box 235
Laurel Hill, North Carolina

Norwood Jones Jackson, Jr.
1524 Brookside Avenue
Fayetteville, North Carolina

Patricia Ann Jackson
P.O., Box 146
Hope Mills, North Carolina

Thomas Charles Jackson
Box 2
Rowland, North Carolina

William Howard Jackson
Box 2
Rowland, North Carolina

Bobby Eugene Jacobs
Route 1, Box 393
Pembroke, North Carolina

Brenda Mae Jacobs
Route 3, Box 293
Maxton, North Carolina

Elaine Faye Jacobs
Route 1
Pembroke, North Carolina

Conrad Hugo Jenkins
Route 2, Box 65
Warsaw, North Carolina

Franklin Dewey Jernigan
Route 2, Box 281
Tabor City, North Carolina

T.L. Jernigan, Jr.
P.O. Box 396
Fairmont, North Carolina

Bobby Farrell Johnson
Route 1, Box 16
St. Pauls, North Carolina

Genola B. Johnson
Ingold
North Carolina

Thomas Oker Johnson, Jr.
1062 Powell Street
Fayetteville, North Carolina

Artia Mae Jones
Route 3, Box 120
Maxton, North Carolina

Ernest Jones
Route 3, Box 220
Laurinburg, North Carolina

Fuel Durwood Jones
512 Oleander Drive
Florence, South Carolina

Kathleen Inman Jones
P.O. Box 384
Lumberton, North Carolina

Peter Doub Jones
228 North Main Street
Wake Forest, North Carolina

Steve Jones
Route 1
Rowland, North Carolina

Yoma Jane Jones
Route 4, Box 358
Lumberton, North Carolina

Vendall Estelle Jordan
Route 1, Box 73
Hallsboro, North Carolina

Annie Lee Kinlaw
507 Hyde Park
Lumberton, North Carolina

James T. Kinlaw
Route 1
Bladenboro, North Carolina

Steve J. Koscelnak
136 Valley Street
Exeter, Pennsylvania

Jo Ann Kushner
619 McPhail Street
Fayetteville, North Carolina

Margie Martin Lamb
Route 5, Box 413
Lumberton, North Carolina

Ellen Grace Lambreth
Box 125
Longhurst, North Carolina

Ida Kay Lancaster
1518 Westlawn Avenue
Fayetteville, North Carolina

Frank Lewis Layton
P.O. Box 206
Maxton, North Carolina

Robert Eugene Lee
Route 2, Box 94
Fikeville, North Carolina

Sang Hoon Lee
186 Naeja Dang
Changro-Ku, Seoul, Korea

Nancy Ann Legette
Route 3
Lumberton, North Carolina

John Howard Leitch
5 Drexel Avenue
Lansdowne, Pennsylvania

Gwendolyn Hunt Lenoir
107 McNeill Drive
Red Springs, North Carolina

Mallory Blake Leonard
Box 43
Pink Hill, North Carolina

Melvin Levine
118 Knoll Terrace
West Caldwell, New Jersey

Edwin Stewart Lewis
Box 262
Fairmont, North Carolina

Faye Nye Lewis
Route 1
Pembroke, North Carolina

Gerald Bruce Lewis
Route 4
Lumberton, North Carolina

Hansard Scarboro Lewis
P.O. Box 147
Star, North Carolina

Horace Gerald Lewis
Box 363
Jasper, Florida

Richard Von Lewis
P.O. Box 12
Barnesville, North Carolina

Mary Edith Little
Tarheel
North Carolina

Arnold Locklear
Route 3
Maxton, North Carolina

Barbara Ann Locklear Route 1, Box 148 Pembroke, North Carolina	Kernice Lee Locklear Route 2, Box 55 Maxton, North Carolina	Willie Wendell Lowery Route 1 Lumberton, North Carolina	Billie Jean McGirt Route 2, Box 75 Maxton, North Carolina
Barbara Ann Locklear Route 1, Box 196 Rowland, North Carolina	Leo Locklear Route 1 Pembroke, North Carolina	Benford Lowry, Jr. Route 1, Box 4 Pembroke, North Carolina	Bonnie Alice McInnis P.O. Box 23 Wagram, North Carolina
Benjamin Franklin Locklear Route 1, Box 175 Pembroke, North Carolina	Lummie Jane Locklear Route 1, Box 148 Pembroke, North Carolina	Billie Jean Lowry Route 1, St. Pauls, North Carolina	Janice Wood McInnis 313 E. Edinborough Raeford, North Carolina
Betty Faye Locklear P.O. Box 221 Pembroke, North Carolina	Macie Locklear Route 4, Box 211 Lumberton, North Carolina	Carl Lowry P.O. Box 34 Pembroke, North Carolina	Laverne McInnis, Jr. Maxton, North Carolina
Camma Lean Locklear Route 1, Box 148 Pembroke, North Carolina	Mae Louise Locklear Route 1, Box 178 Laurinburg, North Carolina	Era Lowry Route 1, Box 114 Pembroke, North Carolina	Joel Pete McIntyre Box 321 Laurel Hill, North Carolina
Carnell Locklear Route 3, Box 15 Maxton, North Carolina	Myrtle Locklear Route 3, Box 63 Maxton, North Carolina	James Earl Lowry Route 1, Box 123 Pembroke, North Carolina	John Merritt McIntyre Route 1, Maxton, North Carolina
Carol Jean Locklear Route 4, Box 147 Pembroke, North Carolina	Nickie Lester Locklear P.O. Box 63 Pembroke, North Carolina	Jimmy Reese Lowry Route 1, Box 221 Rowland, North Carolina	Thomas Ray McKay 415 Jefferson St. Hamlet, North Carolina
Cheryl Lee Locklear P.O. Box 341 Pembroke, North Carolina	Patricia Ann Locklear P.O. Box 302 Pembroke, North Carolina	Sara Jacqueline Lowry Box 104 Pembroke, North Carolina	Nancy Earle McLaurin 208 W. 15th St. Lumberton, North Carolina
Curley Locklear Route 1, Box 12 Shannon, North Carolina	Patsy Ann Locklear Route 3, Box 140 Maxton, North Carolina	Waymouth Tyrrene Lowry P.O. Box 24 Pembroke, North Carolina	Donald R. McNally Box 561 Pembroke, North Carolina
Deanna Locklear P.O. Box 302 Pembroke, North Carolina	Peggy Locklear Route 1 Pembroke, North Carolina	Barbara Odenia Lynch Route 1, Box 118 Hellister, North Carolina	Donald James McNeill 104 Clark St. St. Pauls, North Carolina
Derwood Locklear Route 5, Box 133-A Lumberton, North Carolina	Percell Locklear Route 1, Pembroke, North Carolina	Patrick Joseph Lynch 30 West Park Street Long Beach, New York	Harold Baker McNeill Pembroke, North Carolina
Donald Locklear Route 3, Box 308 Lumberton, North Carolina	Plummer Locklear Route 1, Box 314-A Shannon, North Carolina	Ruth Marie McArthur Box 3 Wakulla, North Carolina	Irvin Frank McNeill Box 173 Pembroke, North Carolina
Elizabeth Ruth Locklear Route 3, Box 434 Lumberton, North Carolina	Ray Locklear Route 4, Box 416 Lumberton, North Carolina	Willie Brown McArthur Route 1 Shannon, North Carolina	Nancy Carol McNeill 503 McMillan Ave. Red Springs, North Carolina
Frances Nell Locklear Route 1, Box 122 Pembroke, North Carolina	Reomia Locklear Route 3, Box 427-A Fayetteville, North Carolina	Walter G. McBryde, Jr. Route 1, Lumberton, North Carolina	Shelvia Jean McNeill 503 McMillan Avenue Red Springs, North Carolina
Grady Locklear Route 1, Box 179 Pembroke, North Carolina	Roderick Glenn Locklear P.O. Box 5 Pembroke, North Carolina	Frances S. McColl 1520 Westlawn Fayetteville, North Carolina	William Culp McNeill 117 Williams St. Red Springs, North Carolina
Glenwood Locklear 2101 Eaglewood St. Lumberton, North Carolina	Ronald Hilbert Locklear Route 1, Rowland, North Carolina	Aubrey Lee McCormick 1031 Elizabeth Dr. Laurinburg, North Carolina	Dan McPhaul 403 West 5th Avenue Raeford, North Carolina
Harold Baxley Locklear Route 3, Box 140-A Maxton, North Carolina	William Edward Locklear Route 1, Box 489 Lumberton, North Carolina	Maria J. McCrimmon Bladenboro, North Carolina	Robert Lee McQueen 4914 Cumberland Rd. Fayetteville, North Carolina
Henry Lester Locklear, Jr. P.O. Box 65 Pembroke, North Carolina	Thomas Earl Locklear Route 1 Lumberton, North Carolina	Ida Hawks McDaniel Route 4, Box 488 Fayetteville, North Carolina	Janet Anne McRacken 116 N. Vance St. Red Springs, North Carolina
Horace Locklear Route 3, Box 463 Lumberton, North Carolina	Betty Lou Long Route 3, Box 308-M Whiteville, North Carolina	Sharon D. McDaniel 130 S. Clifton Avenue Aldan, Pennsylvania	William L. McRacken Box 635 Scotland St. Maxton, North Carolina
James William Locklear P.O. Box 333 Pembroke, North Carolina	Carl Richard Longo 2 Crescent Avenue Waldwick, New Jersey	Edward T. McDonald 215 Marlboro St. McColl, South Carolina	Louis Ernest Manning Box 72 Pinehurst, North Carolina
Jimmie Ray Locklear Route 4, Box 179 Lumberton, North Carolina	Jerry Lee Long Route 5 Lumberton, North Carolina	James Campbell McDonald, Jr. 2537 Glenwood Avenue Raleigh, North Carolina	Osborne A. Marrow Riegleswood, North Carolina
Josephine Locklear P.O. Box 312 Fairmont, North Carolina	Mary Jo Lowe Country Club Road Wilkesboro, North Carolina	James William McDonald Route 3, Raeford, North Carolina	Grady Allen Martin Route 3 Statesville, North Carolina
Judy Locklear Route 1, Box 199 Pembroke, North Carolina	Dennis D. Lowery P.O. Box 491 Pembroke, North Carolina	Lacy Dickson McFadyen, Jr. 208 East Edinborough Ave. Raeford, North Carolina	Peter Matthews 21 Oswego Avenue Long Beach, New York
Katrina Locklear P.O. Box 105 Pembroke, North Carolina	Max Terry Lowery 220 N. 3rd St. St. Pauls, North Carolina	Barnie McGirt P.O. Box 355 Pembroke, North Carolina	Doris M. Mattox 507 S. Main St. Red Springs, North Carolina

Patricia Ann Maultsby
Route 1, Box 69-H
Delco, North Carolina

James Robert Mayers
Fair Bluff,
North Carolina

Ophelia B. Maynard
Route 7, Box 570
Fayetteville, North Carolina

Arthur C. Maynor
Route 1, Box 34-C
Greensboro, North Carolina

Charles Alton Maynor
Route 1
Pembroke, North Carolina

Clayton H. Maynor
Route 1, Box 278
Pembroke, North Carolina

Patsy Ann Maynor
Box 74
Pembroke, North Carolina

David Walker Mazingo
Route 2
Richlands, North Carolina

Leon Michael Melvin
Box 574
Elizabethtown, North Carolina

John Davis Mercer, Jr.
Route 1
Bladenboro, North Carolina

Kenneth Leo Mercer
Box 352
Chadbourn, North Carolina

Richard Kelly Mercer
Route 1,
Chadbourn, North Carolina

Palmer Scarborough Midgett
Rodanthe,
North Carolina

Patsy Ann Miller
Box 235
Pembroke, North Carolina

Ronald J. Miller
157 Altmar Ave.
W. Islip, New York

John Stephen Mills
P.O. Box 156
Pinebluff, North Carolina

Mortie Lee Misenheimer
Box 281
Maxton, North Carolina

James Leighton Mitchell
Route 3
Fairmont, North Carolina

Robert W. Monahan
675 Scranton Avenue
Lynbrook, New York

Carolyn Ann Monroe
Maxton,
North Carolina

Donald Ray Monroe
Route 1
Cameron, North Carolina

James Wesley Monroe
213 Reaves St.
Raeford, North Carolina

Jane Brooks Monroe
1501 E. 7th St.
Lumberton, North Carolina

William Franklin Moore
906 Murray Avenue
Durham, North Carolina

Phillip Lee Morgan
Route 1
Marston, North Carolina

Wayland K. Morgan
518 E. 20th St.
Lumberton, North Carolina

Anne Duncan Morris
Box 12
Lakeview, South Carolina

Gloria Tara Morrison
Route 1, Box 240
Lumberton, North Carolina

Susan E. Mulz
657 Knollwood Dr.
West Hempstead, New York

Ernest Lee Mumford
House 61, 9th St.
Laurinburg, North Carolina

Robert Louis Nazarete
20 Wilson Terrace
Waldwick, New Jersey

Gene Allen Nobles
Route 1, Box 111
Chadbourn, North Carolina

Sandra Nance Nobles
P.O. Box 417
Chadbourn, North Carolina

Johnnie Harold Norton
Box 13
Laurel Hill, North Carolina

Norman Lee Norton
Route 1, Box 45
Dillon, South Carolina

Carolyn Jean Nunery
608 Fair Street
Fayetteville, North Carolina

Harry Odom
1402 Townsend St.
Lumberton, North Carolina

William Carey Odom
Box 3
St. Pauls, North Carolina

Emma L. Oliver
Laurinburg,
North Carolina

James Miles Owen
208 Church St.
Red Springs, North Carolina

Alton Reed Oxendine
P.O. Box 55
Pembroke, North Carolina

Arthur W. Oxendine
Route 2, Box 29
Maxton, North Carolina

Audrey Oxendine
Route 1, Box 296
Maxton, North Carolina

Barbara Ann Oxendine
Route 3, Box 43
Maxton, North Carolina

Carolyn Oxendine
Route 3, Box 221
Lumberton, North Carolina

Chesley Oxendine
Route 1, Box 192
Pembroke, North Carolina

Dessie D. Oxendine
P.O. Box 55
Pembroke, North Carolina

Elaine Faye Oxendine
Route 1, Box 343
Rowland, North Carolina

Emily Oxendine
Route 2
Maxton, North Carolina

Eva Evelyn Oxendine
P.O. Box 74
Laurel Hill, North Carolina

Geraldean Oxendine
Post Office
Pembroke, North Carolina

Gervais Oxendine
Route 4, Box 065
Lumberton, North Carolina

Gokonile Oxendine
Route 1
Pembroke, North Carolina

Henry Ward Oxendine
Route 1, Box 191
Pembroke, North Carolina

James Herbert Oxendine
Route 1, Box 391
Rowland, North Carolina

Jerry Ray Oxendine
Route 1, Box 175
Pembroke, North Carolina

Josephine Oxendine
Route 4, Box 133
Lumberton, North Carolina

Juliet Oxendine
Route 1, Box 152
Pembroke, North Carolina

Luther C. Oxendine, Jr.
Route 2,
Maxton, North Carolina

Myrtis Oxendine
Route 1, Box 292
Maxton, North Carolina

Shelby Jean Oxendine
Route 4, Box 259
Lumberton, North Carolina

Walter G. Oxendine
P.O. Box 31
Pembroke, North Carolina

Gary Houston Page
202 Market St.
Fairmont, North Carolina

Keun-Shik Paik
Pembroke State College
Pembroke, North Carolina

Franklin Lee Paris
517 French Avenue
Lumberton, North Carolina

Walter B. Paris
212 1/2 East Third Ave.
Red Springs, North Carolina

Allan D. Parnell
609 Willow St.
Lumberton, North Carolina

Linda Jo Farnell
Route 2, Box 96
Red Springs, North Carolina

Melba L. Paul
P.O. Box 142
Pembroke, North Carolina

William Peacher, Jr.
Box 373
Colonial Beach, Va.

Barbara Jane Penninger
Box 372
Pembroke, North Carolina

Peggy Earle Peterson
Route 2
Garland, North Carolina

John Andrew Pfeiffer
P.O. Box 31
Maxton, North Carolina

Johnny Lee Phillips
200 S. Edinborough St.
Red Springs, North Carolina

Preston Lee Phillips
Route 1
Shannon, North Carolina

Larry James Phipps
1113 Clingman St.
Goldsboro, North Carolina

Julian Thomas Pierce
Route 3
Raeford, North Carolina

Carol Beatrice Pierle
Route 3
Lumberton, North Carolina

Alma D. Pierson
P.O. Box 627
Maxton, North Carolina

Daniel William Pittman, Jr.
P.O. Box 205
Whiteville, North Carolina

Robert Hogan Pittman
P.O. Box 205
Whiteville, North Carolina

Jay Platt
534 E. Walnut
Long Beach, New York

Ernest D. Pope
Route 1, Box 113
Hope Mills, North Carolina

Richard Monroe Powell
Sanford Rd.
East Laurinburg, North Carolina

Thomas C. Powlas
Route 2
Rockwell, North Carolina

Mable P. Prevatte
405 West 22nd St.
Lumberton, North Carolina

Dennis C. Priest
P.O. Box 62-B
Hope Mills, North Carolina

Benny Lewis Prince
406 East 5th St.
Tabor City, North Carolina

Joseph Edward Pugh
176 So. 4th St.
Lindenhurst, New York

Rebecca Ann Purvis
Route 2
Fairmont, North Carolina

Gordan W. Puskus
102 Wood St.
Lynbrook, New York

Kenneth L. Putlock
169 Spencer Pl.
Ridgewood, New Jersey

Jack M. Quincy
504 St. Andrew St.
Tarboro, North Carolina

Billy Joe Rabon
Box 245
Chadbourn, North Carolina

Ronald Wayne Ray
20 Fireway Road
Tabor City, North Carolina

Danny Lee Raynor
Route 4
Jacksonville, North Carolina

Larry Alton Raynor
Route 1, Box 260
Linden, North Carolina

Ann Renkewicz
6519 Regent St.
Philadelphia, Pennsylvania

Herdman Ronald Revels
Route 1
St. Pauls, North Carolina

Jerry Wells Revels
Box 36S
Pembroke, North Carolina

Anna Lucille Rhodes
Proctorville,
North Carolina

Jimmy Dale Rhodes
Box 28
Proctorville, North Carolina

Mary Glenn Richardson
Route 1, Box 13
Hollister, North Carolina

Melva Jean Richardson
Route 1, Box 19-B
Hollister, North Carolina

Pattie Aretha Richardson
Route 1
Hollister, North Carolina

Margaret Bunting Riddle
Route 1,
Hope Mills, North Carolina

Michael John Ridge
5368 Rosetta St.
Pittsburgh, Pennsylvania

Herman Bryan Ritter
Route 1, Box 252
Aberdeen, North Carolina

Dockery Craven Roberts, Jr.
Route 1
St. Pauls, North Carolina

Perry Lou Rogers
3021 Roosevelt Road
Jacksonville, North Carolina

Ruth Irene Rose
Box 844
Maxton, North Carolina

Mary Catherine Rothrock
Box 226
Chadbourn, North Carolina

James Edward Rouse
905 South Main St.
Fairmont, North Carolina

James Franklin Rozier
99S E. 1st St.
Lumberton, North Carolina

John Joseph Rullo
34-18 61st St.
New York, New York

Linda Parnell Rush
604 Willow St.
Lumberton, North Carolina

Joanne Rushing
414 Landca Avenue
Laurinburg, North Carolina

Henrietta Ellen Rushing
Box 32
Laurel Hill, North Carolina

Dennis Boyd Russell
P.O. Box 92
Hope Mills, North Carolina

Bobbie Ann Sampson
Box 222
Pembroke, North Carolina

John Norman Sampson
Route 1, Box 55
Pembroke, North Carolina

Norma Jean Sampson
P.O. Box 2
Pembroke, North Carolina

Patsy Sampson
P.O. Box 211
Pembroke, North Carolina

Sylvia A. Sampson
P.O. Box 87
Pembroke, North Carolina

Tommy Gene Sams
Route 2
Raeford, North Carolina

Ancil M. Sanderson, Jr.
P.O. Box 114
Pembroke, North Carolina

Betty Joyce Sanderson
Route 1, Box 493
Lumberton, North Carolina

Gary Jefferson Sawyer
16 Jackson Drive
Havelock, North Carolina

Michael Jerome Sawyer
Route 1, Box S15
Hope Mills, North Carolina

Paul Stewart Schwenzer
8 Sunset Avenue
Lynbrook, New York

Vernon Scott
Route 2, Box 41
Maxton, North Carolina

William Edward Scott
13 Harrison Avenue
Waldwick, New Jersey

Helen Morgan Sellars
614 North Main Street
Raeford, North Carolina

Sarah Catherine Sellers
614 North Main Street
Raeford, North Carolina

Maxine Sellers
Route 3, Box 144
Whiteville, North Carolina

Mona Faye Sellers
Route 3, Box 140
Whiteville, North Carolina

Annette Shelley
Route 3, Box 5
Nichols, South Carolina

Joseph Chester Shapley
Route 1
Halifax, Pennsylvania

Jerry S. Sherrod
1225 Buckingham Road
Greensboro, North Carolina

Gloria Ruth Shook
155 Oakdale Road
Brevard, North Carolina

Larry Wilson Shooter
Route 3,
Fairmont, North Carolina

Willie Jenkins Shooter
Route 3
Fairmont, North Carolina

Joyce Ann Simmons
Route 1, Box 88
Fairmont, North Carolina

Reba Faye Singletary
Route 3, Box 266
Whiteville, North Carolina

William Dickson Singleton
218 E. Third Avenue
Red Springs, North Carolina

Vivian Clyde Skipper
1502 Balsam Street
Charleston, North Carolina

Winlon Jackie Small
403 Anderson
Tabor City, North Carolina

Alexander Elmore Smith
715 Park Circle
Laurinburg, North Carolina

Alice Sanders Smith
438 Rollingwood Circle
Fayetteville, North Carolina

Annabel Elizabeth Smith
715 Park Circle
Laurinburg, North Carolina

Bertie Louise Smith
Route 1, Box 28S-A
Hamlet, North Carolina

Eugene McKenzie Smith
Route 1, Box 314
Bladenboro, North Carolina

Joann Rozier Smith
302 W. 6th Avenue
Red Springs, North Carolina

John Rockefeller Smith
Route 1, Box 181
Rowland, North Carolina

Margie Evans Smith
Box 259
Lumberton, North Carolina

Peggy Ann Smith
P.O. Box 121
Garland, North Carolina

Robert Lee Smith
110 N. Herman Street
Goldsboro, North Carolina

William Blue Smith
Route 1, Box 138
Maxton, North Carolina

William Lennon Smith
Route 2
Fairmont, North Carolina

Richard James Smithwick
Ogden Road
Carmel, New York

Lawanna Snellgroves
Route 1, Box 124
Raeford, North Carolina

Billy Eugene Soles
210 Wall Street
Tabor City, North Carolina

Bobby Waylon Soles
210 Wall St.
Tabor City, North Carolina

David Dixon Sparkman
131 Old Stage Road
St. Pauls, North Carolina

Sally Ann Spaulding
Route 2, Box 280
Rowland, North Carolina

Kenneth Maurice Spencer
Butters,
North Carolina

Melvin R. Spera
Box 706
Red Springs, North Carolina

Jean Burns Spivey
40S W. 20th St.
Lumberton, North Carolina

Avard Pauline Sproul
Route 1
Red Springs, North Carolina

Margaret Joan Squires
Route 1
Aynor, South Carolina

June Floyd Stanley
206 Wright St.
Raeford, North Carolina

Norma Jean Stanley
Route 1
Clarendon, North Carolina

Charles Ronald Stansel
Route 5, Box 87
Lumberton, North Carolina

William Boyd Stanton
Route 2
Maxton, North Carolina

Richard Peter Statt
Box 463
Pembroke, North Carolina

Karl Joseph Stehle, Jr.
1 Beverly Lane
Waldwick, New Jersey

Douglas Lee Stevens
Route 1,
Shannon, North Carolina

John Purvis Stevens
Box 115
Wanansh, North Carolina

Raymond Lee Stevens
1006 Jenkins St.
Lumberton, North Carolina

Rudolph Lee Stevens
Route 4, Box 12
Lumberton, North Carolina

Wayne Thomas Stevens
1006 Jenkins
Lumberton, North Carolina

Margaret J. Stewart
Fairmont,
North Carolina

Lois Lorraine Stone
117 South 6th St.
Spring Lake, North Carolina

Stephen Francis Stone
Route 2
Lumberton, North Carolina

Samuel Lucas Strain
Route 1
Lumberton, North Carolina

Frank Davis Strickland
Route 3, Box 94
Nichols, South Carolina

Fred Strickland
Route 1, Box 74
Pembroke, North Carolina

Jimmie Strickland
Route 1, Box 15
Cerro Gordo, North Carolina

Jimmy Monroe Strickland
Route 3, Box 200
Nichols, South Carolina

Sue Ann Strickland
Route 3
Maxton, North Carolina

W.J. Strickland
Pembroke,
North Carolina

John Christian Strole
Chadbourn,
North Carolina

Harold Loving Stutts Route 4, Box 57 Fayetteville, North Carolina	Daniel Edward Tomlinson Box 192 Star, North Carolina	Atlas Wade Warwick Box 8 Proctorville, North Carolina	Earl Gene Williams 5429 Bragg Blvd. Fayetteville, North Carolina
Charles Grady Suggs Route 1, Box 113 Elizabethtown, North Carolina	Harry Eugene Trexler Rockwell, North Carolina	William Edward Warwick Route 3 Lumberton, North Carolina	Frederick Gilmore Williams Rex, North Carolina
Ronnie Neal Sutton P.O. Box 503 Pembroke, North Carolina	Bennie Joseph Tripp Route 2, Box 125 Greenville, North Carolina	Bruce Michael Waterman 574 Doremus Avenue Glen Rock, New Jersey	Thomas Edward Williams Rex, North Carolina
Isabelle Ivey Swann Route 7, Box 748 Sanford, North Carolina	Rudolph Turbeville Chadbourn, North Carolina	Henry Willard Watson P.O. Box 142 Pembroke, North Carolina	Frances McN. Williamson Route 3 Fairmont, North Carolina
Douglas Haywood Swanson Route 7, Box 59 Fayetteville, North Carolina	Mary Helen Turner Route 1 Laurinburg, North Carolina	Jimmy Watts 409 Powell Blvd. Whiteville, North Carolina	Robert Lee Williamson 904 Pine Street Laurinburg, North Carolina
Melree Hubbard Tart Route 1, Box 14-EE Fayetteville, North Carolina	Terry Davis Tyndall 513 Godwin Ave. Lumberton, North Carolina	Robert Malone Weaver Box 68 Raeford, North Carolina	Shirley Emma Williamson Evergreen, North Carolina
Charles Edwin Tatum Route 3 Tabor City, North Carolina	Sandy Richard Tyner Route 4 Lumberton, North Carolina	Robert Norman Weaver 1217 Eleventh Street Zephyrhills, Florida	James Ronald Williford Route 1, St. Pauls, North Carolina
Jimmy Nathan Taylor Route 1, Box 107 Elizabethtown, North Carolina	William Archie Tyson P.O. Box 83 Rockingham, North Carolina	Robert Shirer Weeks 217 West Lewis Whiteville, North Carolina	Betty Waddell Willis Fair Bluff, North Carolina
Oren Taylor Route 1, Box 118 Elizabethtown, North Carolina	William Lawrence Upchurch 117 West 6th Avenue Raeford, North Carolina	James Thomas West Box 231 Maxton, North Carolina	Helen Capps Winstead P.O. Box 349 Pembroke, North Carolina
Robert Taylor Route 1, Box 112-A Pembroke, North Carolina	Maurie Eleanor Updegrave 1107 River Road Jacksonville, North Carolina	Norma Faye Whaley Route 1 Nakina, North Carolina	Frank Wiley Wishart Route 5 Lumberton, North Carolina
Walter Leroy Taylor 404 East Hill Warsaw, North Carolina	Edmund W. Vaughan 33 Diamond St. Glen Rock, New Jersey	Barbara Woodhouse Wheatley 212 Roberts Street Raeford, North Carolina	Murphy Woods Route 1 Pembroke, North Carolina
Roy William Teague 2017 Progress Street Fayetteville, North Carolina	Robert Allen Vaughan Box 172 Maxton, North Carolina	Sidney Reeve Wheeler 514 Terry Circle Fayetteville, North Carolina	Carl Marshall Wooten, Jr. Box 333 St. Stephen, South Carolina
Raymond Elfery Tedder Route 1, Box 306 Whiteville, North Carolina	Ronald Eugene Vest Box 52 Red Springs, North Carolina	Clara Vaughan White Route 1, Box 174 Clarendon, North Carolina	Thomas Hubert Wynn Route 1 Lumber Bridge, North Carolina
Crawford Lentz Thomas, Jr. 415 Fulton Street Raeford, North Carolina	Oliver Hiram Vestal Box 263 Kenansville, North Carolina	Harold Gilmore Wiggins 4005 Raeford Road Fayetteville, North Carolina	Chai Man Yang 200 5th St. Chong Ro., Korea
Helen Johnson Thompson Route 1, Cerro Gordo, North Carolina	Walter James Vogel 88 Sheridan Avenue Waldwick, New Jersey	Janice Prudence Wilkerson Route 1, Box 504 Lumberton, North Carolina	Geraldine Young Box 37 Lumberton, North Carolina
Ronald Warner Thompson Box 2 Pinebluff, North Carolina	Alexander M. Wade Box 55 Godwin, North Carolina	Dwaine Lee Wilkes Route 1, Box 120 Elizabethtown, North Carolina	John Calvin Young Box 342 Maxton, North Carolina
Harvey Edward Thrower Route 2, Box 367 Rockingham, North Carolina	James Melvin Wade, Jr. 430 McPhee Drive Fayetteville, North Carolina	Barbara Wilkins Route 1, Shannon, North Carolina	Joseph Henry Young Box 82 Southport, North Carolina
Wilson C. Tiddy, Jr. Hamlet Road Laurinburg, North Carolina	Alice Elizabeth Wallace Cerro Gordo, North Carolina	Donal Dewayne Wilkins 1608 North Cedar Street Lumberton, North Carolina	Robert Ellison Young, III Box 62 Red Springs, North Carolina
Henry Scarborough Todd Box 451 Chadbourn, North Carolina	Willie Temple Walters, Box 73 Raeford, North Carolina	Donnie Hugh Wilkins, Jr. Route 3, Box 220 Lumberton, North Carolina	Polly Owen Yow 1508 Cloverdale St. High Point, North Carolina
Mikel McArthur Todd 102 Williams Street Tabor City, North Carolina	James Harvey Ward 1304 Howe Street Southport, North Carolina	Diane Rebecca Wilkinson Box 644 Maxton, North Carolina	Sandra Antoinette Zaremski 5403 Raeford Road Fayetteville, North Carolina
Jack Bunyan Tolar, Jr. P.O. Box 433 Pembroke, North Carolina	Romona Ann Ward Route 1, Box 78 Tabor City, North Carolina	Sidney McCoy Wilkinson 1915 Powell Street Fayetteville, North Carolina	Michael Zucker 401 6th St. Lumberton, North Carolina
Mildred Campbell Tolar 123 West McNeill St. Red Springs, North Carolina	Margaret Orion Warren 602 Poplar Drive Fayetteville, North Carolina		

Autographs

Pembroke State College
Library

Pembroke State College
Library

