

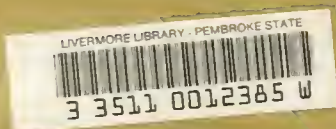

213399

Cage
LD
4481
.P4625
I5
v.19



Cage
LD
4481
.P4625
I5
v.19

SAMPSON - LIVERMORE LIBRARY
UNC PEMBROKE
PEMBROKE, NC 28372-1510



THE UNIVERSITY OF CHICAGO
LIBRARY
1100 EAST 58TH STREET
CHICAGO, ILL. 60637

Ca
LI
4
P
I
,

The Students of
Pembroke State College
Pembroke, North Carolina
Present The
1964

Cage
LD
4481
.P4625
I 5
V.19



INDIANHEAD
Vol. XIX



Symbolic of the quest and thirst for knowledge and a better life, students have the patience to wait many hours to register for their courses. Such is the demand for education.

Foreword

College exist to create educated men. The reasons which lead the undergraduate to college are varied indeed; but the individuals who will become truly educated have in common, at least, a desire for excellence, a deep appreciation and love for beauty, and a thirst for truth and understanding. The characteristics are concomitant with a fervent desire to attain a world view and some degree of universal understanding which is so desperately needed by both the leaders and followers of our day.

The desires of the undergraduate are met on the college level through a study of great liter-

ature, the fine arts, history, and science; however, his desires have to be met ultimately by something beyond the intellect. To know truth and understanding, the individual must practice justice, and exercise humility; and, most important, this must be done in the company of his associates.

College life, as it exists inside and outside of the classroom, tries to meet the desires of the undergraduate, for it offers him the opportunity to learn of great thoughts, new ideas, high ideals, and undiscovered worlds of wisdom. It is with this view that the Indianhead Staff presents the varied aspects of college life.

Table of Contents

I. Introduction	2
II. Theme.	4
III. Dedication.	16

IV. Teacher of the Year..	17
V. Administration	18
VI. Faculty	27
VII. Graduates.	43
VIII. Undergraduates . . .	111

IX. Organizations.	149
X. Religious Groups	187
XI. Activities.	195
XII. Athletics.	216
XIII. Student Index.	237



Everyone dreams
of
a future
which holds

Abiding
Love,



Cage
LD
4481
.P4635
I5
V.19
C3



The Security
of
Success,



and
The Happiness



of
Good
Health

Education



helps

to
prepare
us;





it gives us

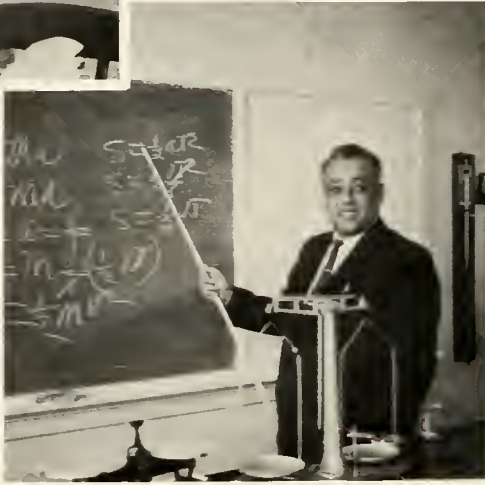

the
foundations
and

the
hopes
for
tomorrow.



The Senior Class expresses thanks



to the college



to the faculty, and

to
the
administration



for the concern,



guidance, and

understanding



in preparing us
for



The Life of Which We Dream.



PEMBROKE STATE COLLEGE

PEMBROKE, NORTH CAROLINA

June 3, 1964

OFFICE OF
THE PRESIDENT

My Dear Friends:

Nearly everyone has dreams, hopes, and aspirations, and the incoming freshman student is no exception to this. He has many dreams of achieving honor and glory through sports. He has many hopes of the life he will live and the family he will have after he has been graduated. He has aspirations of the position he will hold in his community.

By the time this student reaches his senior year in college, he still has his dreams, although they may be modified or changed. He understands what his capabilities and his limitations are. He has caught a glimpse of new vistas, new viewpoints, and new worlds.

For a person with dreams and aspirations, college can be a rewarding experience. By the furthering of his education, a person can make almost any dream come true. In 1887, the people of Pembroke realized this, expanded; so, too, did the college.

The Senior Class of 1963-64 contains people with high ideals and hopes. I am sure that the education which our students have received will not let them down, for they know that the fulfillment of dreams requires one most important element -- work.

Sincerely,

English E. Jones
President
Pembroke State College

EEJ:bp



English E. Jones, President
Pembroke State College



Dedication

A person who fills several capacities is likely to be known by a great number of people. Mr. Kenneth Kersh is known in some respect by nearly every student on campus. The male segment knows him as a helpful, considerate, and understanding Dean of Men. Students of education courses know him as an inspirational and dedicated professor. Any student who passes him on campus knows him as a friendly, warm personality.

With deep appreciation for the attitude he shows toward the college, toward the student body, and toward the individual student, the Senior Class dedicates the 1964 Indianhead to Mr. Kenneth G. Kersh.



Teacher of the Year

Whether in the classroom or on the field, whether teaching a course in anatomy or instructing basketball plays, Mr. Howard Dean, class instructor and coach, conveys an intense interest in and enthusiasm for the courses or games.

In appreciation for his spirit and interest, the Senior Class has chosen Coach Dean as Teacher of the Year.



ADMINISTRATION



Board of Trustees

A college cannot operate without the interest and care of various groups. Pembroke State College relies upon its Board of Trustees for administrative policies which will insure a progressively good future for the College. We take this opportunity to express our gratitude to each member of the board for the time, effort, and care he affords

this institution.

Above, Reverend L. W. Jacobs, Chairman of the Board, is pictured with Governor Terry Sanford and other dignitaries at the Diamond Jubilee celebration at which Reverend Jacobs was honored for his many years of loyal service and devotion to Pembroke State College.

Mr. Edward L. Williamson, Vice-Chairman
Whiteville, North Carolina

Mr. Lester Bullard
Maxton, North Carolina

Dr. James E. Hillman
Raleigh, North Carolina

Mr. Charles Hostetler
Raeford, North Carolina

Mr. Hal Little
Wadesboro, North Carolina

Mr. Frank Epps
Lumberton, North Carolina

Mr. Harry West Locklear
Pembroke, North Carolina

Mr. Zeb A. Lowry
Pembroke, North Carolina

The Honorable Raymond B. Mallard
Tabor City, North Carolina

Mr. Ashley Murphy
Atkinson, North Carolina

Mr. Harvey Lowry
Rowland, North Carolina



English E. Jones,

B. S., M. S.
President of the College

James B. Ebert

B. S., M. A.
Assistant to the President



Warren I. Smith

B.A., M.A., Ph.D.

Dean of the Faculty



John L. Carter

B.A.

Registrar



Kenneth G. Kersh

B.A., B.S., M.Ed.

Dean of Men

Reba M. Lowry

B.A., M.A.

Dean of Women



William S. Mason, Jr.

B.A.

Business Manager



Herbert G. Oxendine

B.S., Ed.M., Ed.D.

Director of the Student Teaching Program



Margaret Britt

R.N.

College Nurse



Berteen O. Prine

Secretary to the President



MRS. JOYCE S. COX
Clerk Typist



MRS. INEZ FREEMAN
Bookkeeper



MISS ELAINE FAYE JACOBS
Secretary to the Deans



MRS. CHRISTINE LOCKLEAR
Cashier

MRS. JUANITA LOCKLEAR
Secretary to the Librarian



MRS. ESTHER MAYNOR
Secretary to the Registrar



MISS PATSY ANN MAYNOR
Clerk Typist





MRS. SANFORD SAMPSON
Dietician

Food Service

Mrs. Sanford Sampson is our dietician. Her staff includes part-time student help as well as the regular staff. Their job is to prepare and serve well-balanced meals which are available to both dormitory and commuting students at a reasonable price. The regular staff includes:

Mrs. Vergie Sutton
Assistant Dietician
Mrs. Susie Deese
Mrs. Arrie Ivey
Mrs. Nancy Maynor
Mrs. Sarah Sampson
Mrs. Stella Sampson
Mr. Fred Hunt
Mr. Millard Oxendine



MR. HORACE BURNETTE
Superintendent of
Buildings and Grounds

Maintenance

Mr. Horace Burnette directs the maintenance staff of Pembroke State College as the Superintendent of Buildings and Grounds. The job of this staff is to keep a neat and clean campus and to make additions and repairs to the existing facilities. These people of many trades include maintenance men, carpenters, and maids, represented in the following personnel:

Mrs. Celia Jacobs
Mr. Conley Jacobs
Mr. Joseph Jacobs
Mrs. Mary Lowry
Mr. Willie F. Oxendine
Mr. George Spaulding
Mr. Walter J. Pinchbeck
Mr. Alex Strickland
Mr. Timothy Strickland



FACULTY

Division of
Fine and Applied Arts



MRS. ELMA L. RANSOM
B.S., M.A.
Chairman of the Division
Associate Professor of Music



MR. FREDERICK BOHRER, JR.
B.A., M.A.
Assistant Professor of Music



MR. HOWARD WOODY
B.F.A., M.A.
Assistant Professor of Art



MR. ERNEST N. DUDLEY
B.S., M.A.
Assistant Professor of Art



MISS BETTY J. CAMPBELL
B.S., M.A.
Assistant Professor of
Home Economics

Division of
Social Science

DR. GEORGE R. MONKS
A.B., M.A., Ph.D.
Chairman of the Division
Professor of History



MR. KENT AUTOR
B.A., M.A.
Assistant Professor of
Sociology

DR. SAMUEL T. CHAMBERS
B.S., M.A., Ph.D
Professor of History



MR. ADOLPH L. DIAL
A.B., Ed.M., C.A.G.S.
Associate Professor of History



DR. PAUL F. FREIWIRTH
Ph.B., M.A., Ph.D.
Professor of History



MR. MAX MILLER
B.A., M.A.
Assistant Professor of History



MR. CLIFTON OXENDINE
A.B., M.A.
Professor of History

MR. SAMUEL A. SILVER
B.S., B.B.A., LIB., LI. M.
Associate Professor of Business Administration



MRS. NORMA JEAN THOMPSON
B.A.
Instructor of Business Administration



MR. VICTOR W. WOLF
B.A., M.A.
Associate Professor of Business Administration

213399

Division
of
Education



DR. JANIE B. SILVER
B.S., M.A., Ed.D.
Chairman of the Division
Professor of Education



MR. WILLIAM H. DEAN
B.S., M.A.
Associate Professor of
Physical Education



MR. JOHN L. ENTREKIN
B.A., M.Ed.
Assistant Professor of Psychology



MR. HARLEY S. COFFLAND
A.B., M.A.
Associate Professor of Education



MRS. SANDRA F. McRACKEN
B.A., M.A.
Instructor of Physical Education

MR. RAYMOND B. PENNINGTON
B.A., M.Ed.
Associate Professor of
Physical Education



DR. EDMUND W. JANSS
B.A., B.D., M.R.E., S.T.M., Ph.D.
Professor of Education

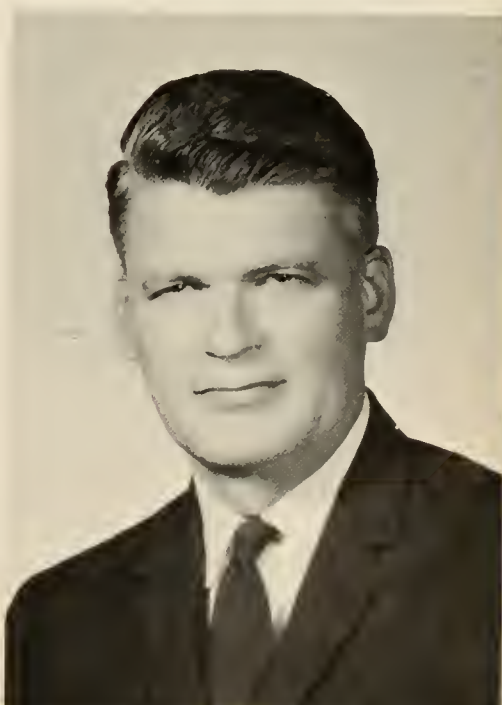

Division of
Language and Communication



DR. OTIS G. CARNES
B.A., B.D., Th.D.
Chairman of the Division
Professor of Philosophy



DR. LEE M. BEALL
B.A., M.Ed., Ed.D.
Professor of English

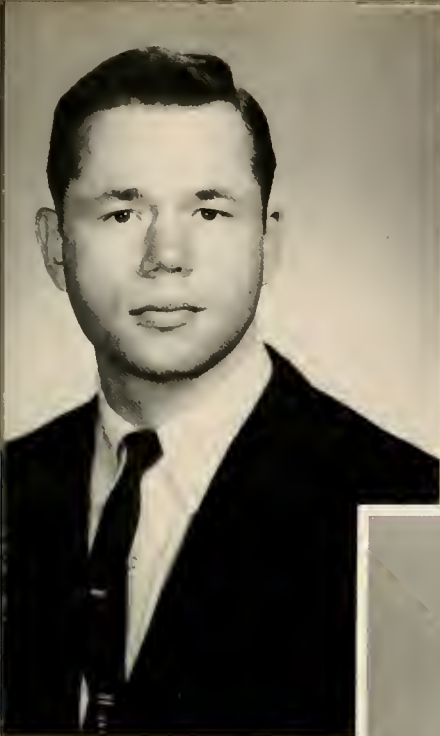

MR. JOHN DuVALL
B.A., M.A.
Associate Professor of Speech



MR. JAMES S. FARMER
B.A., M.A.
Associate Professor of English



MISS LOUISE FITZGERALD
B.A., M.A.
Assistant Professor of English



MISS MARJORIE KANABLE
B.A., B.S., M.A.
Librarian



MRS. LOIS LEWIS
B.A., M.A.
Assistant Professor of English



MISS I. RUTH MARTIN
A.B., M.R.E., M.A.
Associate Professor of
Religious Education

MR. ROBERT C. PIERLE
A.B., M.A.
Assistant Professor of English



DR. JOSE RAMON RODRIQUEZ
B.A., LL.D.
Associate Professor of Spanish



MRS. ANN REAVES WELLS
B.A., M.A.
Associate Professor of
French and English

Division
of
Science and Mathematics



DR. CECIL CONLEY
B.S., M.S., Ph.D.
Chairman of the Division
Professor of Science



DR. CYRIL E. ABBOTT
B.S., M.S., Ph.D.
Professor of Science



MR. JAMES L. ALLEN
B.S., M.S.
Assistant Professor of Mathematics



MISS BETTY JEAN ASHBROOK
B.S., M.S.
Assistant Professor of
Science



MR. TROSPER N. COMBS
B.S., M.S.
Assistant Professor of Agriculture



MR. W. DOUGLAS HARRISON
B.S., M.S.
Assistant Professor of Geology



MR. JAMES M. HORTON
B.S., M.S.
Assistant Professor of Science



MR. JAMES A. JACOBS
B.S., M.Ed.
Associate Professor of Mathematics

MR. FRANK B. NORTHUP
B.S., M.A.
Associate Professor of Mathematics



MR. ANDREW RANSOM
B.S., M.Ed.
Associate Professor of Chemistry





GRADUATES

Senior Class



SENIOR CLASS OFFICERS: Patsy Chance, Secretary; James Monroe, Vice-President; Walter Oxendine, President; Mrs. Reba Lowry, Faculty

Advisor; Henry Ward Oxendine, Student Council Representative.

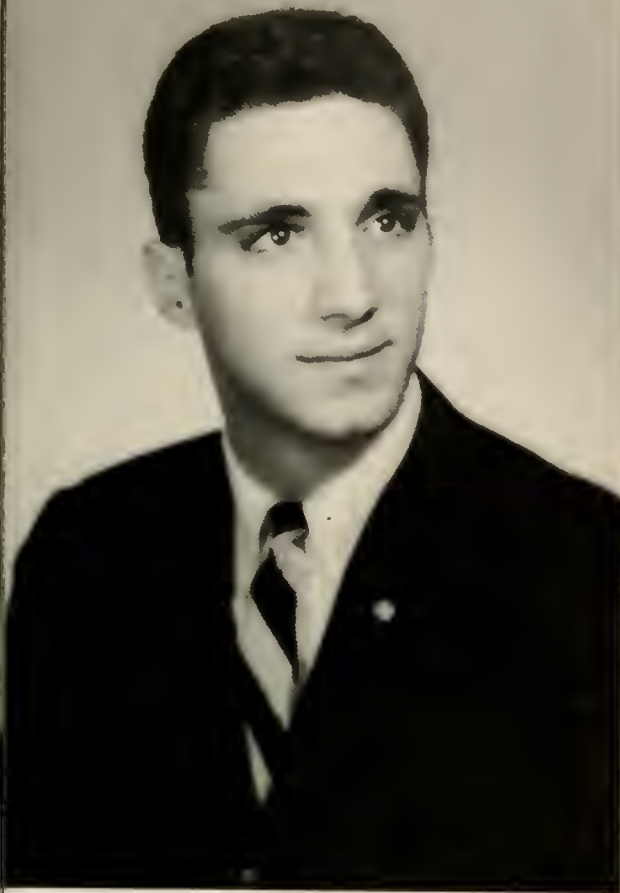

George W. Acritelli, III

Roslyn, New York
 B.S. Physical Education

Basketball	1,2,3,4
Circle K	2,3,4
Board of Directors	3,4
Newman Club	1,2,3,4
Vice-President	2
Track	1,2,3

Helen Johnson Arnette

Dillon, South Carolina
 B.S. Business Education

Transfer from East Carolina College

Dean's List 4



Caroline Bardel

Maxton, North Carolina
B.S. Elementary Education

Transfer from St. Andrews Presbyterian College



Benjamin H. Blake

Lumberton, North Carolina
B.S. Business Administration

Anne Harvey Bradford

Fayetteville, North Carolina
 B.A. History

Transfer from East Carolina College

Chorus	3,4
Drum Majorette	4
Majorette	3



Betty Fay Braswell

Lumberton, North Carolina
 B.S. Elementary Education

Dean's List	3,4
Miss P.S.C. Contestant	3,4
Finalist	3
Methodist Student Movement	3
Indianhead Staff	4
Editor	4
Who's Who Among Students in American Colleges and Universities	4



Hampton Cooper Brayboy

Pembroke, North Carolina
 B.S. Mathematics

Euclid Club 1,2,3,4
 Methodist Student Movement 1,2,3,4
 Senior Superlative:
 Most Likely To Succeed

Isaac Timothy Brayboy

Pembroke, North Carolina
 B.S. Physical Education

Basketball 1
 Baseball 1,2,3,4
 Veterans' Club 1,2,3,4
 President 3
 Intramurals 1,2,3,4
 Senior Superlative:
 Most Athletic



Stacy Brayboy

Rowland, North Carolina
B.S. Elementary Education

Art Club	1
Baptist Student Union	1,2
Color Guard	1,2,4
Chief	4
Intramural Basketball	1
Track	1



Tecumseh Bryon Brayboy, III

Pembroke, North Carolina
B.S. Physical Education

Baseball	1,2,3,4
Track	1
Intramural Football	4



Brenda Raye Brewington

Pembroke, North Carolina
 B.S. Elementary Education

- Alpha Psi Omega 2
- Pembroke Players 2
- Baptist Student Union 1,2,3
- Miss P.S.C. Contestant 3
- Women's Recreation Association 1
- Who's Who Among Students in American
 Colleges and Universities 3

Shelvie Jean Buckner

Charlotte, North Carolina
 B.S. Elementary Education

- Pembroke Players 1
- Home Economics Club 1
- Westminster Fellowship 1,2,3,4
- Senior Superlative:
 Wittiest



Helen Walker Bullard

Laurinburg, North Carolina
 B.S. Elementary Education

Transfer from Flora MacDonald College

Dean's List 3



Mary Catherine Bullard

Rowland, North Carolina
 B.S. Business Education

Alpha Psi Omega 4
 Baptist Student Union 1,2,3,4
 State Convention 3,4
 Cheerleader 1



Patricia Ann Bullard

Maxton, North Carolina
 B.S. English

Chorus	1,2,3
Class Officer	1
Methodist Student Movement	1,2,3
Miss P.S.C. Contestant	4
Pine Needle Staff	4
Spanish Club	2,3
Women's Recreational Association	2



Harvelene Bullard

Maxton, North Carolina
 B.S. Elementary Education

Band	1,2,3
Methodist Student Movement	1,2,3,4
Chorus	1,2

Thomas Lee Byrd

Orrum, North Carolina
B.S. Physical Education



Betty Jo Cain

Bladenboro, North Carolina
B.S. Business Education

Transfer from Campbell College

Dean's List



Judy Carol Canady

Hope Mills, North Carolina
B.S. Home Economics

Dormitory Monitor 3,4
Home Economics Club 1,2,3,4
 President 3
Women's Judiciary Council 3,4
Women's Recreation Association 1,2
 Secretary 2
Young Democrats Club 2,3
Senior Superlative:
 Most Versatile

Jan M. Carter

Chadbourn, North Carolina
B.A. History

Transfer from Western Carolina College



Linda Gail Carter

Red Springs, North Carolina.
B.S. Mathematics

Transfer from High Point College

Euclid Club	4
Vice-President	4



Bobby Jean L. Chavis

Pembroke, North Carolina
B.S. Business Education

Baptist Student Union	1,2,3
Pine Needle Staff	1
Home Economics Club	1



James Chavis, Jr.

Pembroke, North Carolina
B.S. Science

Methodist Student Movement 1,2,3,4
 Vice-President 2
 President 3
 Freshman Class President 1
 Euclid Club 2,3
 Circle K 3,4
 Senior Superlative:
 Most Dependable

Jane Chavis

Inkster, Michigan
B.A. English

Mixed Chorus 2,3,4
 Methodist Student Movement 2,3,4
 Miss P.S.C. Contestant 3
 Women's Recreation Association 4
 French Club 4
 Pembroke Players 4
 Pine Needle Editor 4
 Student Council 4
 Secretary-Treasurer 4
 Who's Who Among Students in American
 Universities and Colleges 4
 Senior Superlative:
 Most Studios



Stephen Reed Childers

Chadbourn, North Carolina
 B.A. Social Sciences

Transfer from Pfeiffer College

Pembroke Union 4
 Intramural Football 3,4
 Senior Superlative:
 Wittiest



Kenneth Earl Collins

Lumberton, North Carolina
 B.S. Physical Education

Dean's List 3
 Intramural Basketball 3



Richard K. Connor

Winthrop, Massachusetts
B.S. Physical Education

Transfer from Plymouth Teachers College

Newman Club 2,3,4

Al Costa

Somerset, Massachusetts
B.S. Physical Education

Baseball 1,2,3,4
Intramural Basketball 1,2,3,4
Intramural Football 1,2,3,4
Newman Club 1,2,3,4
Mixed Chorus 1,2



Linda Jean Hatchett Cox

Tabor City, North Carolina
B.S. Business Education

Transfer from East Carolina College

Dean's List 4



Harold Clifton Currie

Red Springs, North Carolina
B.S. Physical Education



Barbara Turner Davis

Raeford, North Carolina
B.S. Elementary Education

Elizabeth Dunn

Bladenboro, North Carolina
B.S. Elementary Education

Baptist Student Union 3



Roy James Dusan

Pembroke, North Carolina
B.A. Social Studies

Transfer from Ohio University

Toastmaster International 4
Pine Needle Staff 4



Judith Faye Dyer

Fayetteville, North Carolina
B.S. Elementary Education

Young Democrats Club 2
Cheerleader 1,2,3
 Co-Captain 1
 Captain 2,3
Miss P.S.C. Contestant 2,3
 First Runner-Up 2,3
Women's Judiciary Council 3,4
 Vice-President 3
Women's Recreation Association 3
Chorus 1
Senior Superlative:
 Most Popular



Marilyn Roberts Earp

Tabor City, North Carolina
B.S. Elementary Education

Kenneth Smith Edge

Fayetteville, North Carolina
B.S. Mathematics

Transfer from Methodist College



Carolyn Jane Elliott

Whiteville, North Carolina
 B.S. Elementary Education

Art Club	1
Mixed Chorus	1,2,3
Pembroke Players	1
Westminster Fellowship	1,2,3,4
Vice-President	2
President	1,3
Women's Recreation Association	2
Women's Judiciary Council	3,4



Larry Edward Elliott

Conway, South Carolina
 B.S. Business Administration

Transfer from St. Andrews College

Toastmasters International	4
--------------------------------------	---



Fred Eugene Edwards

Fair Bluff, North Carolina
B.A. History

Transfer from Mars Hill College

Senior Superlative:
Best Looking

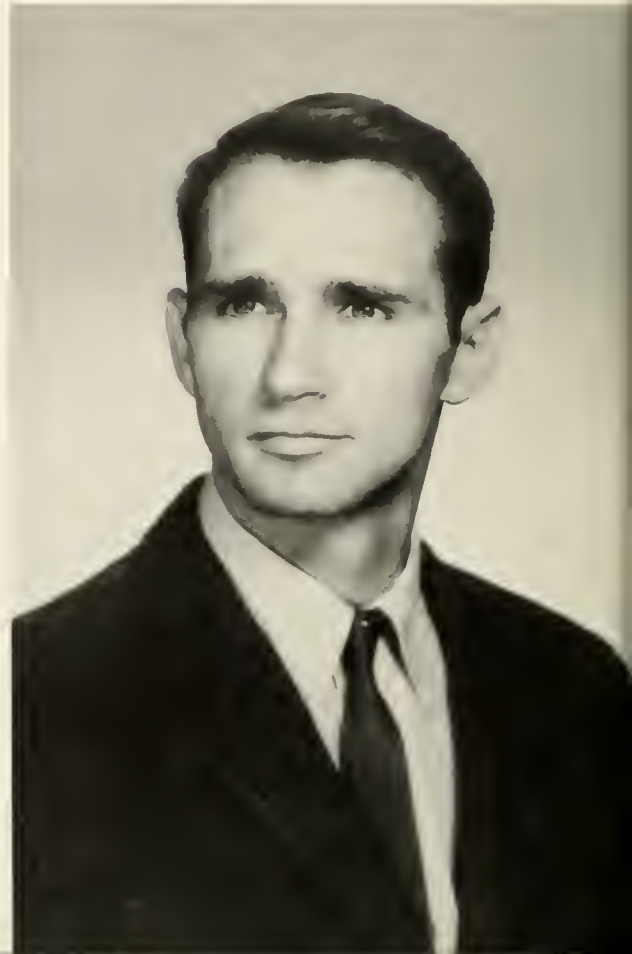

Johnny B. Edwards

Fair Bluff, North Carolina
B.S. Physical Education

Transfer from Atlantic Christian College

Track 3

Carl Lewis Ferguson, Jr.

Clover, South Carolina
B.S. Business Administration

Transfer from St. Andrews College

Toastmasters International 4



Barbara Jean Fields

Lumberton, North Carolina
B.S. Elementary Education



Gurney S. Freeman

Balton, North Carolina
B.S. Elementary Education

Band	1
Baptist Student Union	1,2
Chorus	1

Reta Anna Freeman

Fayetteville, North Carolina
B.S. Elementary Education

Transfer from Campbell College

Chorus 3,4



Thelma M. Goins

Fayetteville, North Carolina
 B.S. Home Economics

Chorus 1,2
 Home Economics Club 2,3,4



Brenda Mae Goodman

Clinton, North Carolina
 B.S. Elementary Education

Spanish Club 1
 Baptist Student Union 1,2
 Women's Judiciary Council 3,4
 Young Democrats Club 3
 Indianhead Staff 3
 College Marshal 4
 Assistant Chief 4
 Who's Who Among Students in American
 Colleges and Universities 4



Frances Ward Greene

Raeford, North Carolina
B.S. Elementary Education

Transfer from Peace Junior College

Chorus	2,3,4
Pine Needle Staff	2,3,4
Women's Editor	3
Women's Recreation Association	1
Young Democrats Club	2,3,4
Indianhead Staff	3,4
Westminster Fellowship	2,3,4
Secretary	2,3

Stephen T. Hatchell

Lumberton, North Carolina
B.A. History

Transfer from Wake Forest College



Norman R. Holden

Southport, North Carolina
B.A. History

Transfer from Wilmington College



Jannie Bennett Holland

Lumberton, North Carolina
B.S. Elementary Education

Band 3
Dean's List 3,4



James Alex Hooks

Whiteville, North Carolina
 B.S. Physical Education

Transfer from Chowan Junior College

Track	3
Intramural Basketball	3
Intramural Football	3
Indianhead Staff	4
Senior Superlative: Most Versatile	

Herman Vance Houston, Jr.

Chadbourn, North Carolina
 B.S. Business Administration

Toastmaster International	4
President	4
Who's Who Among Students in American Colleges and Universities	4



Sud Robert Howard, Jr.

Hampstead, North Carolina
B.S. Biology

Transfer from Wilmington College



Annie Tean Hunt

Pembroke, North Carolina
B.S. Elementary Education

Baptist Student Union 1,2,3,4
Home Economics Club 1,2
Chorus 1,2
Pembroke Players 1



Eugene Jackson

Fair Bluff, North Carolina
B.S. Biology

Transfer from St. Andrews College

Intramural Basketball 3,4



William Howard Jackson

Rowland, North Carolina
B.S. Business Administration

Dean's List 3

Bobby Eugene Jacobs

Pembroke, North Carolina
B.S. Physical Education

Basketball 1,2



Bobby Farrell Johnson

St. Pauls, North Carolina
B.S. Physical Education

Transfer from Appalachian State



Steve Jones

Pembroke, North Carolina
B.S., Biology

Class Vice-President	1
Class President	2
Junior Varsity Basketball	1
Cross Country	1,2
Track	1,2
Intramural Basketball	2,3
Circle K	2,3
Treasurer	3

Margie M. Lamb

Lumberton, North Carolina
B.A., English

Transfer from Campbell College



Marie Allen Lamb

Lumberton, North Carolina
B.A. Social Studies

Transfer from Campbell College



Ned W. Landis, Jr.

Satellite Beach, Florida
B.S. Business Administration

Transfer from the University of Florida

Toastmasters International	4
Intramural Football	4
Intramural Basketball	4



Robert Eugene Lee

Pikesville, North Carolina
B.S. Business Administration

Transfer from North Carolina State

- Baptist Student Union 3,4
- Toastmasters International 4
- Circle K 4
- Vice-President 4

Carolyn Shepperd Lemonds

Laurinburg, North Carolina
B.S. Elementary Education

Transfer from Woman's College



Barbara Ann Locklear

Rowland, North Carolina
 B.S. Elementary Education

Baptist Student Union	1,2
Program Chairman	2
Chorus	4
Art Club	1



Carol Jean Locklear

Pembroke, North Carolina
 B.S. Elementary Education

Methodist Student Movement	2,3,4
Chorus	1,2,3,4
Alpha Psi Omega	3



Judy Locklear

Pembroke, North Carolina
B.S. Elementary Education

Methodist Student Movement 1,2,3,4
Secretary 3
Class Secretary 2
Pembroke Players 1
Chorus 1,2
Miss Pembroke State College 1962-63
Senior Superlative:
Best Leader

Katrina Locklear

Pembroke, North Carolina
B.S. Elementary Education



Lummie L. Locklear

Pembroke, North Carolina
 B.S. Home Economics

Methodist Student Movement 1,2,3,4
 Home Economics Club 1,2,3,4
 Reporter 1,2
 President 4



Macie Locklear

Lumberton, North Carolina
 B.A. English

Baptist Student Union 1,2,3,4
 Program Chairman 2
 Vice-President 3
 Pine Needle Staff 4
 Student Council Representative 1
 Senior Superlative:
 Most Dependable



Betty Lou Long

Whiteville, North Carolina
B.S. Elementary Education

Transfer from Wilmington College

Chorus 2
Baptist Student Union 4

Carl R. Longo

Waldwick, New Jersey
B.S. Business Administration

Toastmasters International 4
Newman Club 3,4
Intramural Basketball 3,4
Intramural Softball 3,4



Dennis D. Lowery

Pembroke, North Carolina
B.S. Art

Chorus	1,2,3,4
Baptist Student Union	1,2,3,4
Music Chairman	3,4
Pine Needle Staff	1

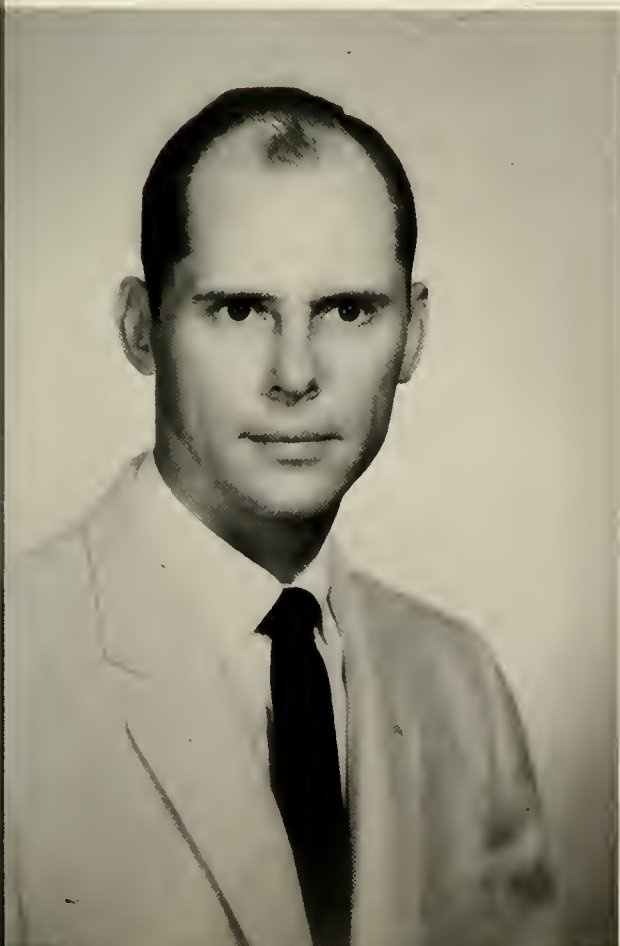

Donald James McNeill

St. Pauls, North Carolina
B.A. History

Transfer from the University of North Carolina

Irvin Frank McNeill

Pembroke, North Carolina
B.S. Business Administration



Daniel Mooneyhan McPhaul

Raeford, North Carolina
B.A. History

Band	2,3,4
Chorus	2
Pembroke Union	4
Circle K	4



Arthur Cornelius Maynor

Greensboro, North Carolina
 B.S. Mathematics

Euclid Club	1,2,3,4
Vice-President	2
President	3
Circle K	3,4
Treasurer	3
Intramural Sports	1,2,3,4
College Marshal	3
Indianhead Staff	3
Class Parliamentarian	3
Methodist Student Movement	2,3,4
Song Leader	3
Chorus	1,2,3,4
President	3
Student Council	2,4
Representative	2
President	4
Who's Who Among Students in American Colleges and Universities	3
Senior Superlative: Most Studious	



Richard Kelly Mercer

Chadbourn, North Carolina
 B.S. Physical Education

Transfer from Western Carolina College

Intramural Sports	3,4
Baptist Student Union	3,4
Dormitory President	4
Senior Superlative: Friendliest.	



James Wesley Monroe

Raeford, North Carolina
 B.S. Business Administration

Transfer from North Carolina State College

- Dean's List 3
- Class Vice-President 4
- Veteran's Club 2,3,4
- Who's Who Among Students in American
 Colleges and Universities 4
- Senior Superlative:
 Mr. Personality

Christine Moore

Maxton, North Carolina
 B.S. Elementary Education

- Chorus 1
- Pembroke Players 1
- Women's Recreation Association 1
- Westminster Fellowship 1,2,3
- Senior Superlative:
 Most Athletic



Ernest E. Morton

Tampa, Florida
B.A. History

Transfer from Belhaven College

Pembroke Union 4



Robert Louis Nazarete

Waldwick, New Jersey
B.S. Biology

Intramurals 2,3,4
Metropolitan Club 4



Emily Locklear Oxendine

Maxton, North Carolina
 B.S. Elementary Education

- Baptist Student Union 1,2,3
- Home Economics Club 1,2,3
- Reporter 2
- Pembroke Players 1,2
- Chorus 1,2,3
- Art Club 2
- Westminster Fellowship 4

Henry W. Oxendine

Pembroke, North Carolina
 B.A. History

- Methodist Student Movement 1,2,3,4
- Student Council Representative 4
- Marshal 4



Juliet Oxendine

Pembroke, North Carolina
B.A. English

Chorus 1,2,3,4
Baptist Student Union 1,2



Walter G. Oxendine

Pembroke, North Carolina
B.S. Physical Education

Baptist Student Union 1,2,3,4
Dean's List 1
Pembroke Players 1
Pine Needle Staff 1
Track 1
Basketball 1,2
Intramural Basketball 3,4
Indianhead Staff 3,4
Sports Editor 4
Class Vice-President 2
Class President 3,4
Senior Superlative:
Best Leader



Gary Houston Page

Fairmont, North Carolina
B.S. Science

Transfer from the University of South Carolina

Veteran's Club 3,4
Circle K 4

Marshall S. Parvin, Jr.

Lumberton, North Carolina
B.A. History



Rebecca Ann Purvis

Fairmont, North Carolina
B.S. Business Education

Transfer from East Carolina College



Jack Miller Quincy

Tarboro, North Carolina
B.S. Social Science

Transfer from Appalachian State College

Intramural Sports	3,4
Spanish Club	3
Pine Needle Staff	4
Chorus	4
Tennis	4



Larry Alton Raynor

Linden, North Carolina
 B.S. Social Science

Transfer from Edwards Military Institute

Pine Needle Staff	4
Methodist Student Movement	4
Intramural Sports	4

Ann Renkiewicz

Philadelphia, Pennsylvania
 B.S. Biology

Baptist Student Union	1,2,3,4
Enlistment Chairman	3
Marshal	3
Cheerleader	2
Miss P.S.C. Contestant	2,3,4
Finalist	2,4
Young Democrats Club	3
Who's Who Among Students in American Colleges and Universities	3
Senior Superlative: Best Looking	



Jerry Wells Revels

Pembroke, North Carolina
 B.S. Business Administration

Spanish Club	1
Baptist Student Union	1
Pembroke Players	1
Student Council	3
Senior Superlative: Most Popular	



Pattie A. Richardson

Hollister, North Carolina
 B.S. Home Economics

Transfer from Bacone College

Home Economics Club	3,4
Social Chairman	4
Dormitory Council	4





Herman Bryan Ritter, Jr.

Aberdeen, North Carolina
B.S. Business Administration

James Franklin Rozier

Lumberton, North Carolina
B.A. History

Basketball Manager 1,2,3



Dennis Boyd Russell

Hope Mills, North Carolina
B.S. Mathematics



Norma Jean Sampson

Pembroke, North Carolina
B.A. English

Baptist Student Union	1,2
Women's Recreation Association	2
Home Economics Club	2
Chorus	1,2
Pine Needle Staff	4
Miss P.S.C. Contestant	4
Senior Superlative:	
Most Likely to Succeed	



Arthur Charles Scott

Upper Saddle River, New Jersey
 B.S. Business Administration

Newman Club	1
President	1
Euclid Club	1
Toastmasters International	4
Intramural Sports	1,4
Pine Needle Staff	1

Vernon Scott

Maxton, North Carolina
 B.A. English

Band	3
Chorus	2
Westminster Fellowship	1,2,3,4



William E. Scott

Upper Saddle River, New Jersey
B.A. Social Science

Transfer from St. Joseph's College

Alpha Psi Omega	3,4
Vice-President	4
Circle K	2,3,4
Board of Directors	4
Toastmasters International	4
Secretary-Treasurer	4
Newman Club	2,3,4
Student Council Representative	4
Dean's List	3
Metropolitan Club	4



Mona Faye Sellers

Whiteville, North Carolina
B.S. Business Education

Cheerleader	1,2,3
Co-Captain	3
Women's Recreation Association	1,2,3,4
President	3
Chorus	1,2,3
Pembroke Players	2
Art Club	1
Young Democrats' Club	2
Miss P.S.C. Contestant	2
Senior Superlative: Friendliest	



Willie Jenkins Shooter

Fairmont, North Carolina
 B.S. Biology

Intramural Sports 2
 French Club 2



Vivian C. Skipper

Charleston, South Carolina
 B.A. History

Pembroke Players 1
 Chorus 1,2
 Cheerleader 1,2
 Baptist Student Union 1,2
 Women's Recreation Association 2,3
 Student Council Representative 4
 Judiciary Council 3
 Miss P.S.C. Contestant 2,4

Annabel E. Smith

Charlotte, North Carolina
B.S. Elementary Education

Senior Superlative:
Miss Personality



Douglas L. Stevens

Shannon, North Carolina
B.A. Business Administration

Transfer from St. Andrews College

Toastmasters International 4



Sue Ann Strickland

Maxton, North Carolina
B.S. Business Education

Methodist Student Movement	1,2,3,4
Treasurer	3,4
Women's Recreation Association	2,3,4
Vice-President	3
President	4
Chorus	1,2,3

Stephen F. Stone

Lumberton, North Carolina
B.S. Science



Helen Johnson Thompson

Cerro Gordo, North Carolina
 B.A. English

Dean's List	3,4
Baptist Student Union	3
Young Democrats' Club	2



Wilson C. Tiddy, Jr.

Laurinburg, North Carolina
 B.A. History

Transfer from Presbyterian Junior College

Pembroke Union	4
President	4
Pine Needle Staff	3,4



Mikell M. Todd

Tabor City, North Carolina
B.S. Mathematics

Transfer from Wilmington College

Mildred Campbell Tolar

Red Springs, North Carolina
B.S. Elementary Education

Transfer from Montreat College

Westminster Fellowship 4
Dean's List 3,4



Rudolph Turbeville

Chadbourn, North Carolina
B.A. History



Terry Tyndall

Lumberton, North Carolina
B.S. Mathematics

Transfer from North Carolina State



Robert A. Vaughan

Pulaski, Virginia
B.A. History

Transfer from Presbyterian Junior College

Alpha Psi Omega	3,4
Pembroke Players	3
Young Democrats' Club	3,4

Oliver Hiram Vestal

Kenansville, North Carolina
B.S. Biology

Transfer from Wilmington College

Circle K	4
Chorus	3
Pine Needle Staff	4



Patricia Maxwell Walker

Raeford, North Carolina
B.S. Elementary Education

Transfer from East Carolina College



Willie Temple Walters

Raeford, North Carolina
B.S. Physical Education



H. Willard Watson

Pembroke, North Carolina
B.A. English

Pembroke Union	4
King's Pentecostal Fellowship	4
Pastor Advisor	4
Who's Who Among Students in American Colleges and Universities	4

Frederick G. Williams, Jr.

Rex, North Carolina
B.S. Physical Education

Transfer from East Carolina College



Betty Waddell Willis

Fair Bluff, North Carolina
B.S. Elementary Education

Transfer from Flora MacDonald College

Dean's List 3,4



Helen Winstead

Pembroke, North Carolina
B.S. Elementary Education

Westminster Fellowship 1,2,3,4
Program Chairman 3
President 4



Lillian C. Wood

Raeford, North Carolina
 B.S. Elementary Education

Euel Durwood Jones, Jr.

Florence, South Carolina
 B.A. History

Pine Needle	2,3,4
Student Council Representative	4
Dean's List	2
Pembroke Union	4
Circle K	3,4
Intramurals	2,3,4
Spanish Club	3
Who's Who Among Students in American Colleges and Universities	4





Our



Friendly

Campus





MOST LIKELY TO SUCCEED

Norma Sampson

Hampton Brayboy

Senior Superlatives

Each year the seniors select members from their class as Senior Superlatives. Superlatives are chosen according to individual qualities which best exemplify a particular characteristic possessed by the individual chosen.



BEST LEADERS

Walter G. Oxendine

Judy Locklear

MOST POPULAR
Jerry Revels - Judy Dyer



MOST ATHLETIC
Tim Brayboy - Christine Moore



BEST LOOKING
Freddie Edwards - Ann Renkiewicz



WITTIEST

Steve Childers - Shelve Buckner

MOST STUDIOUS

Cornelius Maynor - Jane Chavis



MOST DEPENDABLE

James Chavis - Macie Locklear



UNDERGRADUATES

Junior Class



JUNIOR CLASS OFFICERS: Charles D. Humphrey, Vice-President; Joanne Formyduval, Secretary;

James Benford Hardin, President; Ertle Knox Chavis, Treasurer.

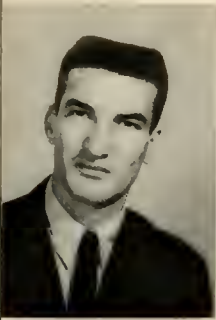

Jerry Baker



Mary Barefoot



Jennings Barfield



Rebecca Basnight



Marion Bass

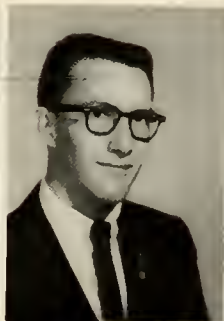

Ray Von Beatty



Robert Bell

Walter Bell



Fred Berry

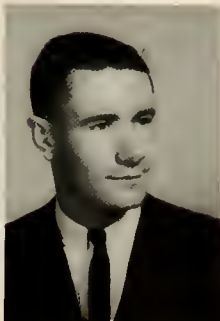

Judy Boyd



Brenda Brewington





Peggy Brewington



Alfred Bridges



Donald Brooks



Nancy Brown



Alton Chavis



Earlena Chavis



Ertle Chavis

Dennis Clark



Fanny Coley



Pauline Conlon



Marie Cook





Irma Crowley

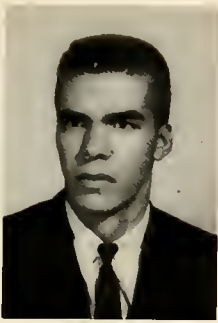

Carlee Cummings



Harold Cummings



Faye Cummings



Louise Cummings



Barbara Davis



Lynette Deese

Roxanna Deese



Edward Degen

Maureen Dial



William Donahoe





Robert Dondero



Harold Elkins



Donna Fauscett



Michael Flanagan



Joanne Formyduval



John Furmage



Norma Gaddy

Stephen Gatyas



Sara Gooden



Francis Grunsky



Benford Hardin





Pat Hatchell

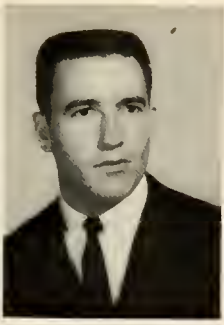

Linwood Hedgpeth



Johnnie Herring

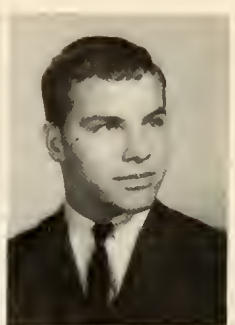

Roger Herring



Luther Harrell



Frances Hester



Charles Hoffman

Catherine Holland



Michael R. Hord



Eunice Horne



William Horne



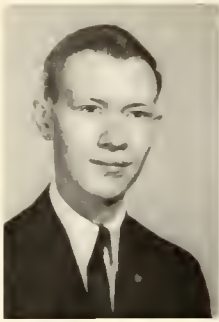

Charles Humparey

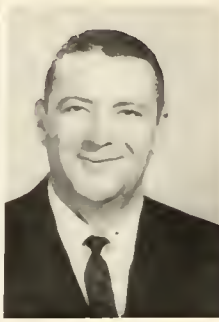

T. L. Jernigan



JoAnn Kushner



Ellen Lambeth

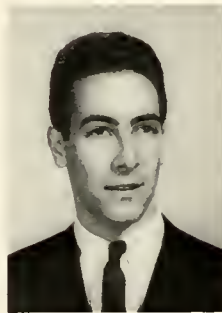

Melvin Levine



Faye Lewis



Karin Lindahl

Curley Locklear

Frances Nell Locklear



James W. Locklear

Jimmy Locklear

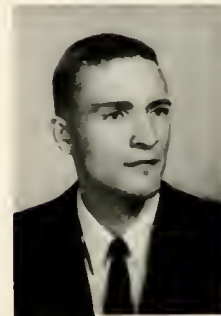



Josephine Locklear



Mae L. Locklear



Nickie L. Locklear



Wendell Lowry



Pep Mabry

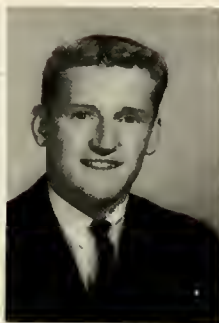

Donald McNally

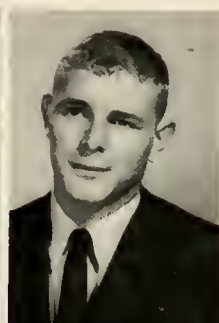

Joe Medlin

John Mercer

Anne Morris

Dina Morrison

Ernest Mumford





Norman Norton

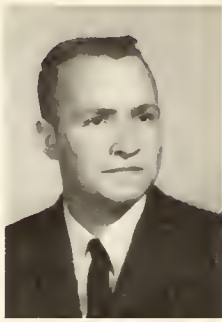

Alton Oxendine



Gervais Oxendine



Luther C. Oxendine

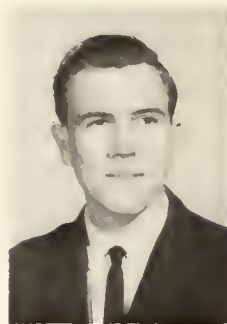

Robert Peacher



Barbara Penninger



Johnny Phillips

Jimmy Rhodes

Melva J. Richardson



Rose J. Richardson

Buntie Riddle





Carlton Royal



John Joseph Rullo



Henrietta Rushing



Betty Sanderson



Helen Sellars



Maxine Sellers



Joann Smith

Margie Smith

Peggy Smith

William Smith

Jimmy M. Strickland



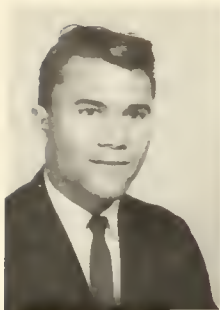

W. J. Strickland



George Swanson



Gene Thompson



Sandy Tyner

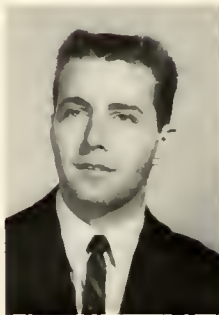

Edmund Vaughn



Henry Walker



Betty Ward

Marshall A. Warren

Atlas Warwick

Gene Welch

Sonja Whitehead



Sophomore Class



SOPHOMORE CLASS OFFICERS: Harold McNeill, President; Roger Harding, Student Council Repre-

sentative; Margaret Warren, Secretary; William Contreras, Vice-President.

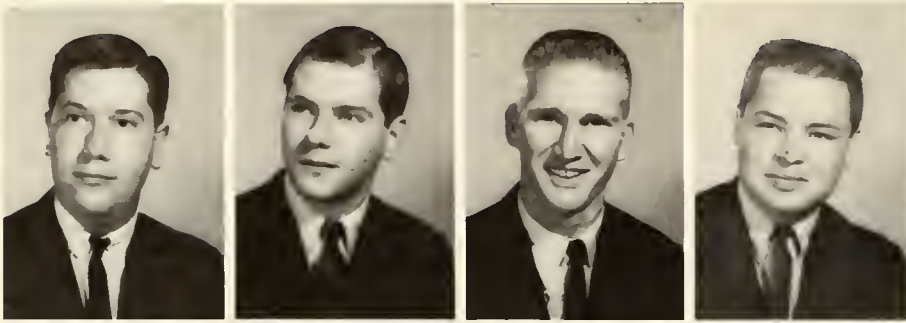

Richard Abrams
Edward Alexander
Ronald Allen
Hal Ammons



Billy Antone
Hazel Ashley
Peggy Bailey
Tommy Barnes

Ann Baxley
Herman Benton
Cecil Berry
Evelyn Blanton

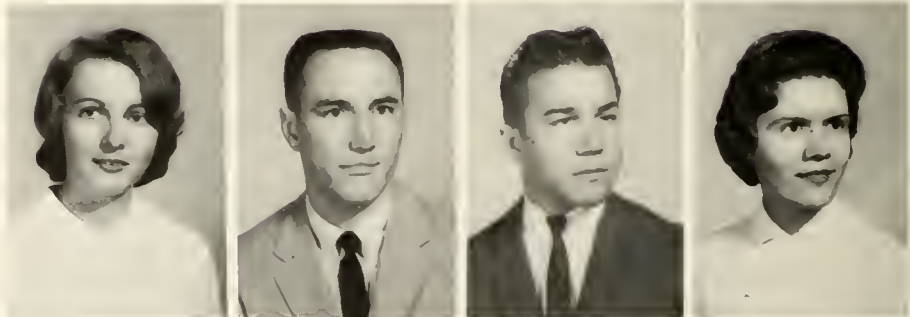

Andrew Bohanon
Archie Bohanon
Mary Ann Boose
Ronald Brewer



Harry Brisson
 Rosella Brooks
 Ronald Brown
 Elaine Bryant

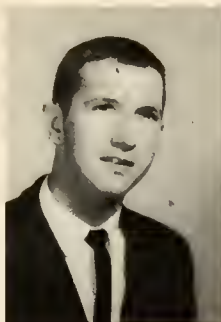

Rudy Bryant
 Billy Buffkin
 Carl Bullard
 Emma Jean Bullard

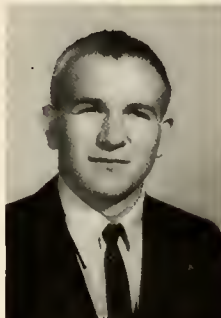

Jeff Bullard
 Frank Buono
 William Butler
 Hilda Cartrette



Alton Chavis
 Barbara Jean Chavis
 Mary Alice Chavis
 John Cirone

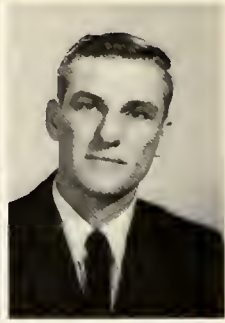
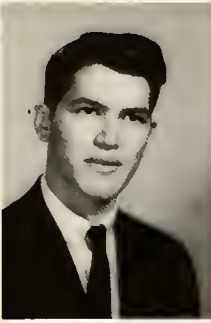

William Clewis
 Harry W. Cole
 Carey Collins
 Robert Leroy Collum

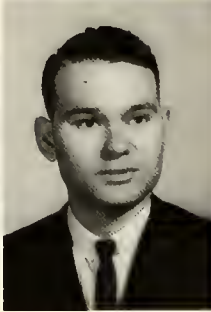

Susan Combs
 Robert Connelly
 Benny Cooper
 Elizabeth Crisp

Mike Cross
 Richard Crutchfield
 Sylvia Dean
 Bruce Deese

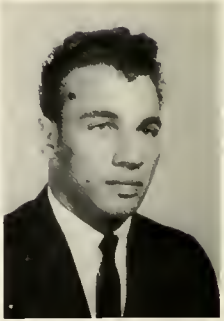
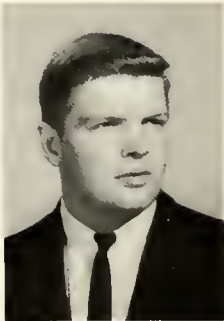

Jenny Dew
 Judy Douglas
 LaVerne Edge
 William Edmund



Arthur G. Faulk
Al Fisher
Mary J. Foltz
William Gainey



Jerry L. Gattis
Marshall F. Gautier, Jr.
J. Morgan Gibbs, Jr.
Ernest C. Graham

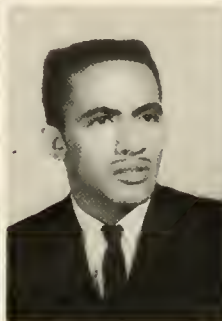
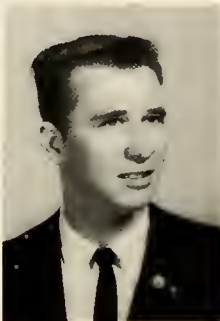

Harvey Green
Raymond Greene
Lawrence Griffen
Elbert Grubb



Robert Hallman
Rometter Hardin
Roger Harding
Donald Harper



Robert P. Harrell
 Wade Hedgepeth
 James Hester
 Lynda Hickman



Linda Hobson
 Beth Hodge
 Nelda Hufham
 Betty Jo Hunt

Roger T. Hunt
 Timmy Hunt
 Arthur Inman
 George L. Ivey



Anne Jackson
 Brenda Jacobs
 Bruce Jenkins
 Franklin Jernigan



Thomas O. Johnson
 Artia Jones
 Linda King
 James Kinlaw

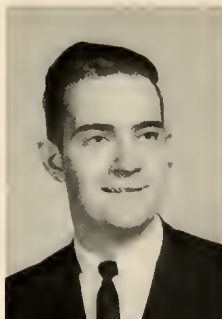

John Leitch
 Robert V. Lewis
 Arnold Locklear
 Cara Mae Locklear

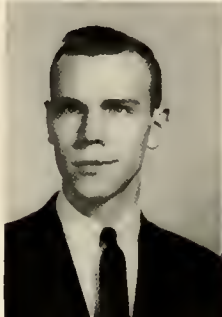

Deanna Locklear
 Donald Locklear
 Patsy Locklear
 Patsy Ann Locklear

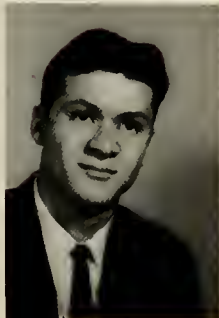

Ronald H. Locklear
 Ruth Locklear
 Shelby Jean Locklear
 Thomas E. Locklear

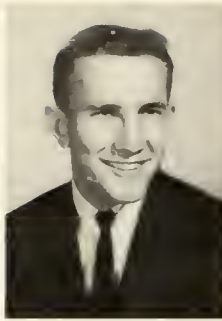

William Edward Locklear
 Jerry Long
 Jacqueline Lowry
 Barbara O. Lynch

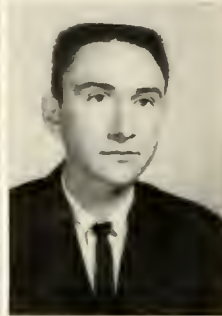

Peter Matthews
 Patricia Maultsby
 Mary E. Mayes
 Donald McCaskill

William McDonald
 Lee McGregor
 Bonnie A. McInnis
 Harold B. McNeill

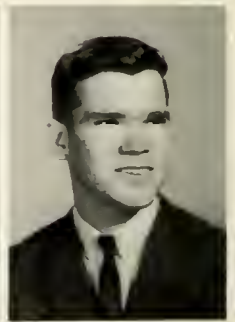

William C. McNeill
 Kenneth L. Mercer
 Pete Monroe
 Phillip Morgan



Gloria Morrison
Ann Newton
Sandra Nobles
Carey Odom



James H. Owen
Dessie Oxendine
James H. Oxendine
Josephine Oxendine



Walter B. Paris
Eugene K. Paul
Peggy Peterson
John Pfeiffer

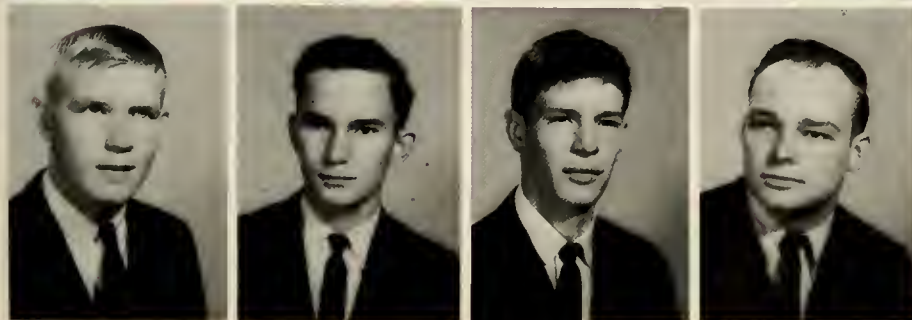

Larry J. Phipps
Julian Pierce
Thomas Powlas
Benny Prince



Kenneth Putlock
 Mary G. Richardson
 Michael J. Ridge
 Ancil M. Sanderson, Jr.

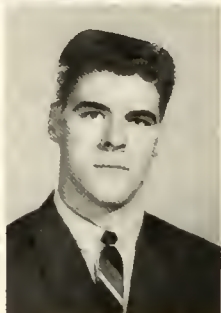
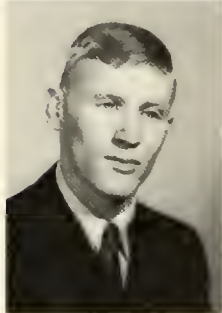

Gary J. Sawyer
 Paul Schwenzer
 Catherine Sellars
 David Sharpe

Annette Shelley
 Joseph C. Shepley
 Gloria Shook
 John R. Smith



Bobby Soles
 James H. Spell
 June Stanley
 John Stanton



Karl J. Stehle, Jr.
Joseph Stogner
Jimmy Strickland
Ronnie Sutton

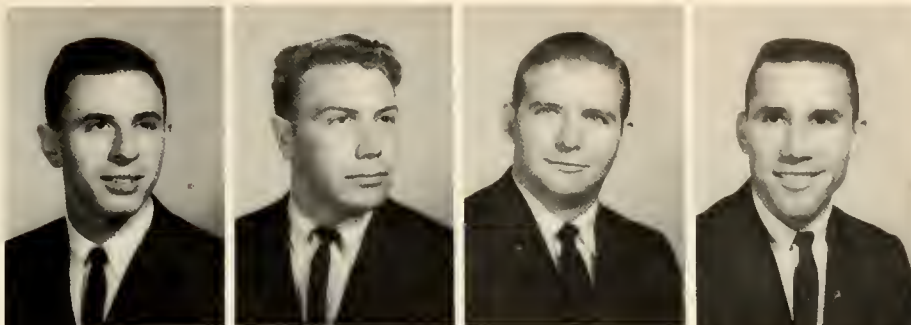

Charles Edwin Tatum, Jr.
Robert Taylor
Jean Teal
Raymond E. Tedder

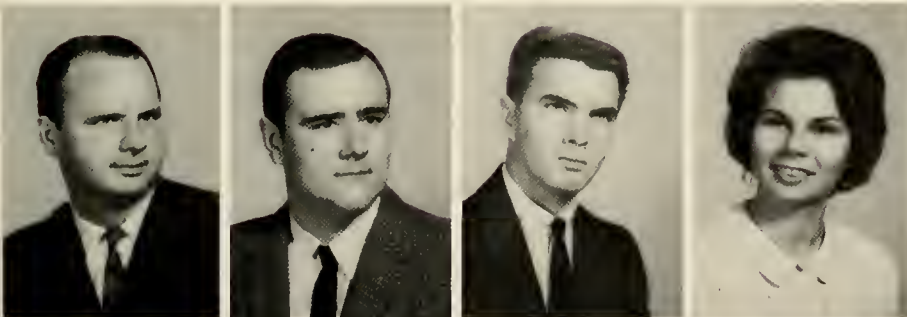

Weldon R. Thomas
Ronald W. Thompson
Jack B. Tolar
Maurie Updegrave



Jimmy Lee Usher
Alice Wallace
Ramona Anne Ward
Margaret Warren

Bruce Waterman
Robert Weaver
William B. West, Jr.
Norma F. Whaley



Evelyn Wheeler
Diane Wilkinson
Ann Harper Williams
Shirley Williamson



Billy Martin
Bennie Pence
David Pollack
James Tedder

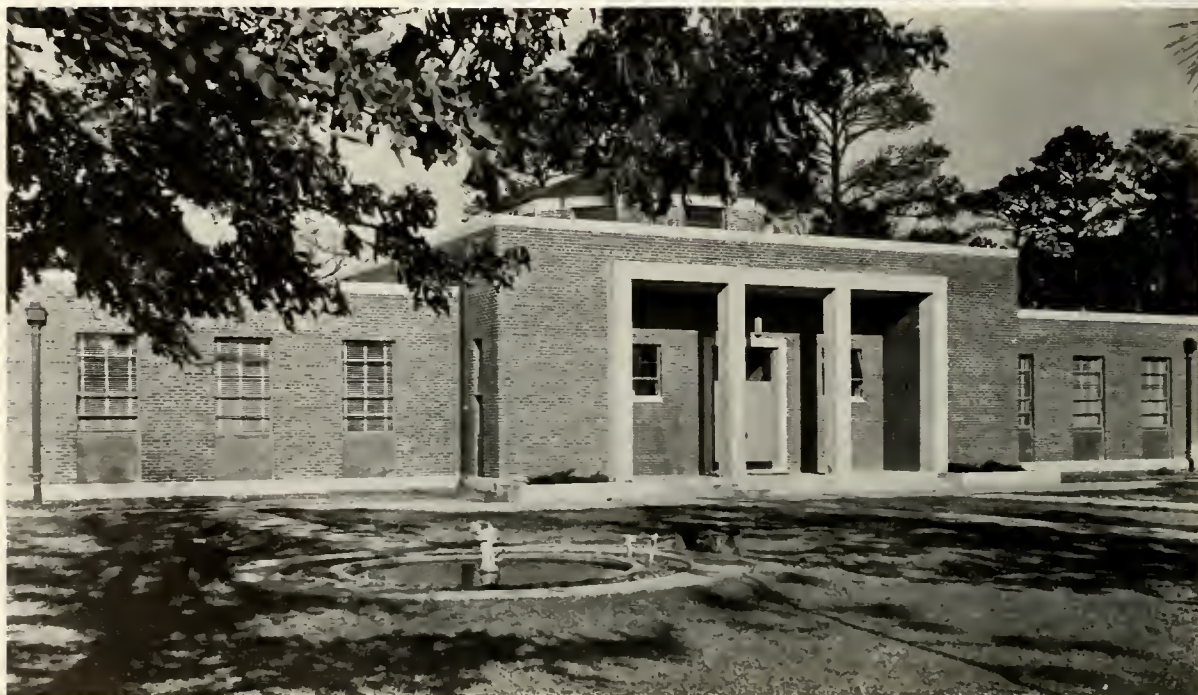
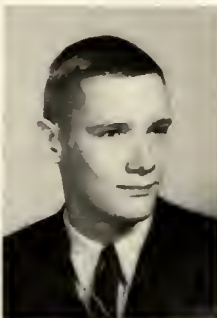
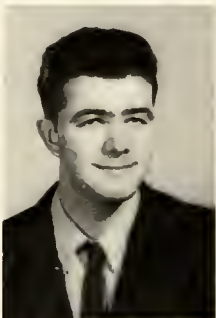

Freshman Class



FRESHMAN CLASS OFFICERS: Bill Corriero, Student Council Representative; Jeri Powell, Vice-

President; Tommy Martin, President; Maxine Maynor, Secretary; John Wanchock, Treasurer.

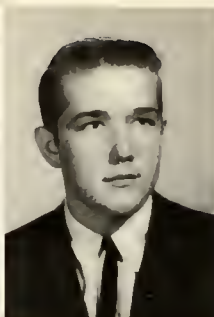
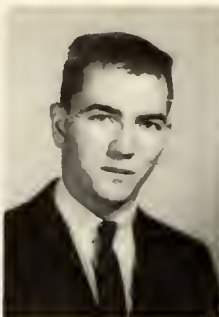
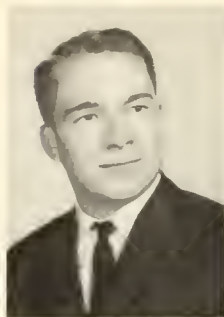

Harry Andrews
 Roger Ansley
 George Ashley, Jr.
 Henry Bardel



Carol Barnes
 Peggy Barnes
 Roy Thomas Batchlor
 David Baucom



Barbara Baxley
 Leslie Belikoff
 Bobby Bell
 Elizabeth Bell

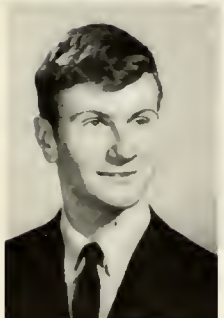

Peter Blasko
 Luther T. Bounds
 Carolyn Bozeman
 Patricia Brewer

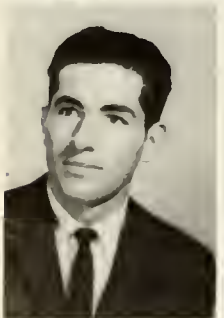

Tony Brewington
 Carl Britt
 George Brown
 Christene Bryant

James Martin Bullard
Lindbergh Bullard
Paul R. Bullard
Neil Bumgardner

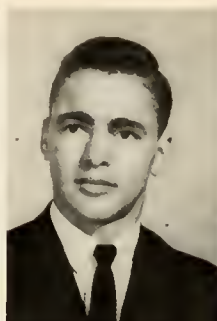

Luis Bustamante
Peggy Butscher
John Canady
Brock Card



Sandra Carroll
David Carter
Janie Chavis
C. C. Church



Ben James Clark
Earl Coble
Emily Coble
Charles Coleman

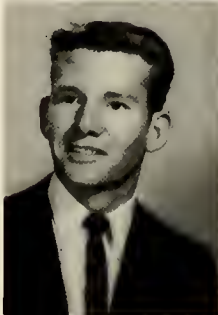

Danny Collins
Donald Conway
William T. Corriero
David Covington

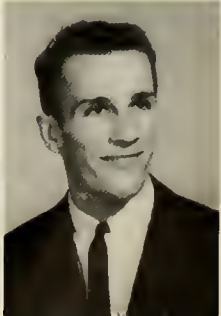
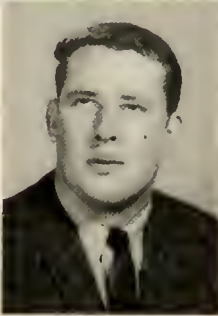

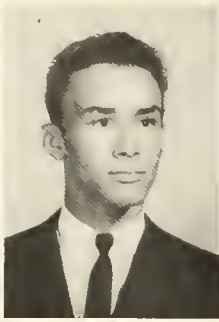

Troy Cox
Bracey Cummings
Dianne Cummings
Donald Cummings



Pat Currie
Dennis Dale
Ronald Davenport
Ronald B. Davis

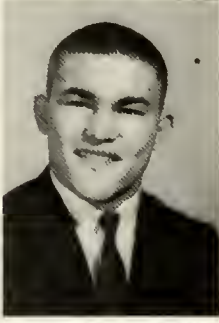

Caroline Dawsey
Roland Deaton
Doris Deese
Linda Deese

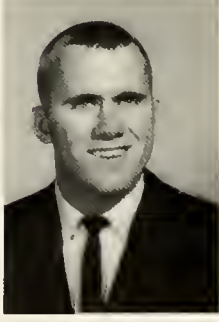

Sandra Dial
Herbert Dickens
C. Jackson Dunston, III
Donnie Dyer

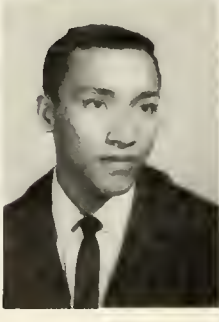

Dudley Ellerbe
Herbert Emanuel
Dianne English
David Esrig

Philip Essey
 William Evans
 Robert Evans
 Bruce Feagin



Elizabeth Fisher
 Michael Fitz
 James Flanagan
 Gary N. Foley

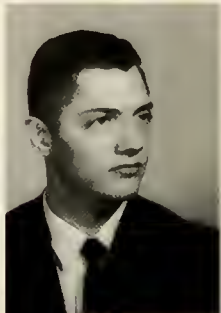
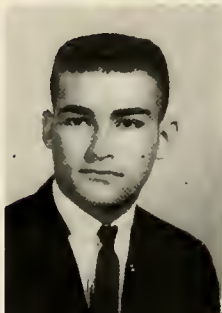

James A. Garner
 Joyce Gehr
 Floyd Gibbs
 Mae Gibbs



Joseph R. Gilliard
 Jimmy Gore
 Judy Goulding
 Frank Gregory



James F. Grippo
 John Carroll Hall
 George Halsey
 Kathleen Harrelson



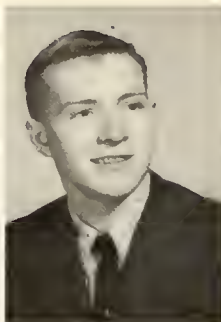

James T. Harrington
 William S. Hartgrove
 Margie Ann Hayes
 Ronald W. Haynes



Jerry Heffington
 T. Y. Hester
 Edward Himmelman
 Jessie Thomas Hinson

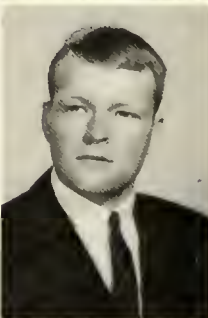
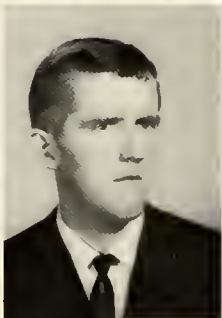

George H. Holmes
 Rickie Houston
 Joseph Howell
 Robert A. Hubbard

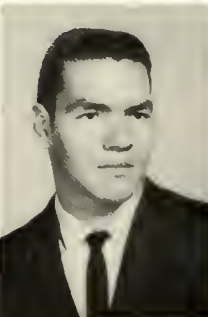
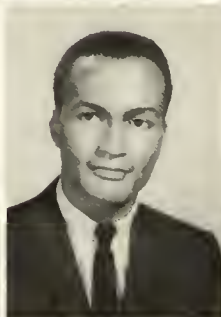

Linwood Huffman
 James A. Hunt
 Mary K. Hunt
 Ordeen Hunt



Elra F. Inman
 Martha Ann Irby
 Jan Ivey
 Ted Jackson

David Johnson
Phyllis Johnson
Richard Johnson
Dexter Jones



Donald Jones
Edward T. Joseph
Georgette Keen
Jerry Keen

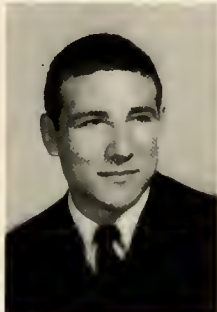

Jackie Kennedy
James T. Kinlaw
Alan Kleckner
Emry Kressley



Johnny Lanier
Marcia Lee
Edward Lennon
Ned Landis



Linda H. Liles
Martha J. Lloyd
Bertis L. Locklear
Carson P. Locklear



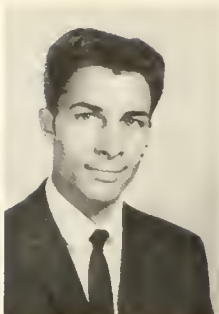

Charles L. Locklear, Jr.
Colonel Reese Locklear
Dexter Locklear
Donna F. Locklear

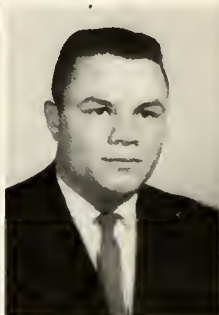

Dora A. Locklear
Frances Locklear
Laymon P. Locklear
Linda Locklear

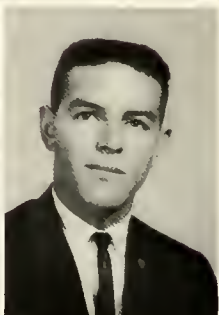

Linda L. Locklear
Martha Locklear
Pattie L. Locklear
Ronnie Locklear

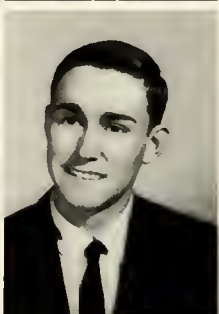

Johnson Truman Lowery
Laura F. Lowry
Elliot Manakides
Roger Manners



Keith Manning
Hubert Maples
James E. Martin
Tommy Martin

Patsy Maxwell
 Janie Maynor
 Julius Maynor
 Maxine Maynor



Milton Maynor
 Gordon J. McClelland
 Mary McFadyen
 Robert McKenzie



Flora Jane McMillan
 Lauchlin McMillan
 Johnny McPherson
 John Mew



Robert Montgomery
 Claude Moore
 William Moore
 Cameron V. Muse

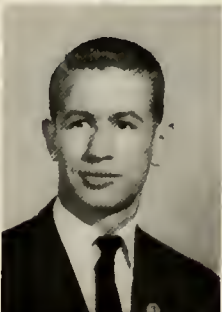

Linda Nance
 Shelby Jean Nance
 Jack O'Neal
 Julia Orrell

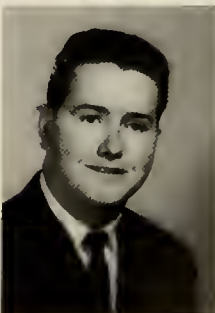

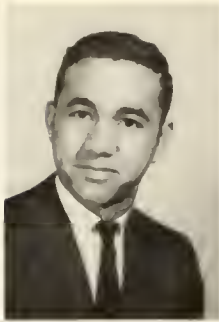

Diane Oxendine
 Freddie Oxendine
 Linda Oxendine
 Merdis Oxendine

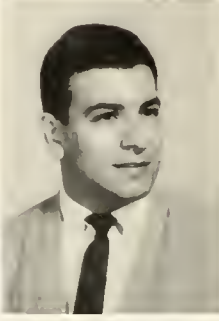
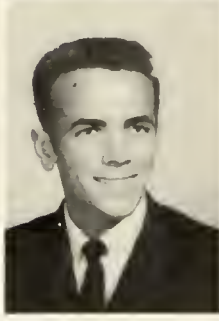

Ressie Dean Oxendine
 Truman Oxendine
 James T. Parker
 Rexford Parker, Jr.

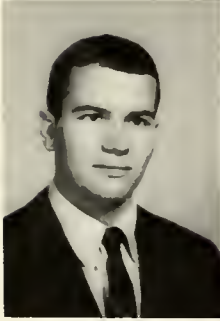

James W. Parks
 Bobby J. Pearsall
 Marie Phillips
 Laurie Pittman

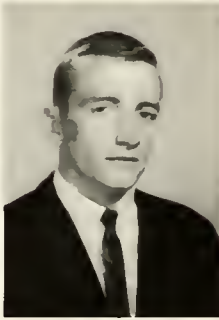

Francis M. Powell
 Jeri Powell
 Wilton Priest
 Robert Ray



Viola Mae Rich
 Carl Richmond
 Linda G. Riikinen
 James P. Riordan

Mary Ella Robinson
 Charles Rogers
 George William Rushner
 Pat Sadler

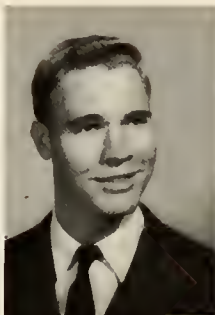

Aubery Sampson
 Carolyn Sampson
 John H. Sampson, Jr.
 Linda Carol Sampson

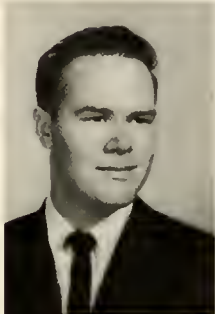

Kelly Sanderson
 Joe Scholl
 Richard Schulz
 Carol Scott



Ronald Sellers
 Oscar Sellers
 Judy Sessoms
 Douglas Sibbett

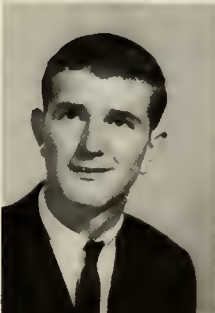

Wayne Sibbett
 Emil Smith, Jr.
 G. W. Smith, Jr.
 William E. Stanton, III



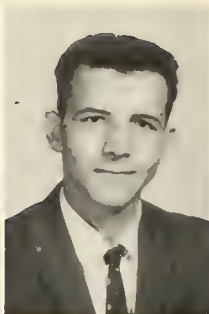

Yates Stevens
Howard Stone
Hubert Stanley Stone
Fred Strickland

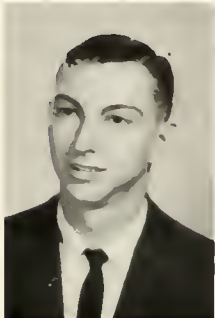

Frank Swinger
George Taylor
Jesse Taylor
Frances Teal



Gail Thompson
Robert S. Thompson
Samuel Thompson
Thomas M. Thompson



John K. Thorndyke, Jr.
Sandra Todd
Barbara L. Tonzola
Margaret Tudor

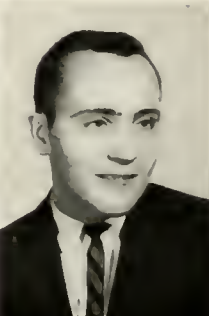
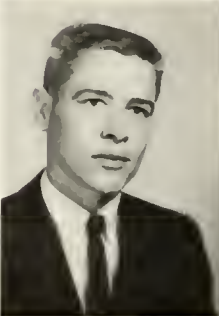
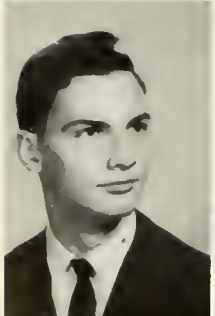

Jimmy Turbeville
Carlton D. Tuton
Mary M. Tyson
Geldo H. Vardaro

Mabel S. Walters
 Marvin E. Walters
 Nancy Walton
 John Wanchack, Jr.



Faye Ward
 Mary V. Watkins
 James C. Watson
 Nancy Wilkins



George Williams
 Beverly Williamson
 Gathel Williamson
 John B. Williamson, III

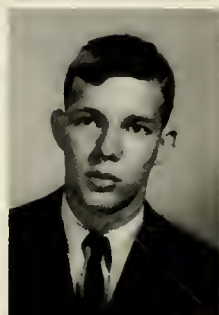
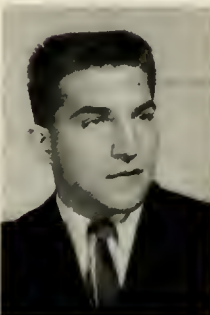

Sue Williamson
 John C. Willis, Jr.
 Ken Willmott
 Hubert M. Worrell, Jr.





Scenic

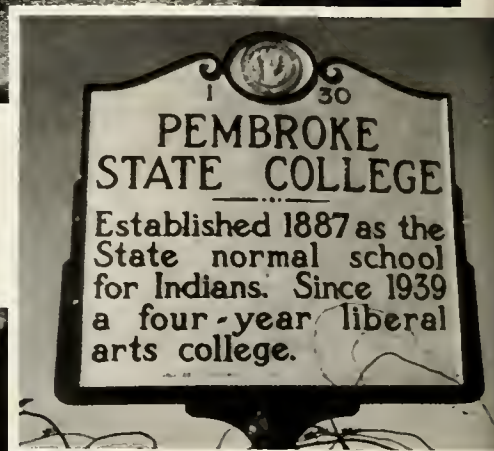

Sites





ORGANIZATIONS

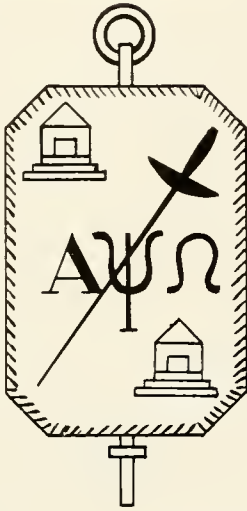

Throughout the history of human progress, man has constantly sought an escape from the reality of life and its situations. Perhaps it has been because of this fact that he has turned to drama as an outlet of his emotions and, in a sense, as a fulfillment of his own hopes and dreams. However, in recent decades, dramatic production has deservedly succeeded in gaining the reputation of being an art in itself -- a reputation denied by few men and held high by members of the profession. The Alpha Psi Omega honorary dramatics society is quite representative of this fact, as men and women find new prestige by devoting their talents to the enjoyment of others.

Members include Josephine Locklear, Margaret Warren, and Donna Fauscett.





Jeri Powell portraying Mrs. Savage making her grand entrance.



OFFICERS: Margaret Warren, Secretary-Treasurer; Mrs. Reba Lowry, Faculty Sponsor; Michael Ridge, President; and Bill Scott, Vice-President.

Nancy Walton, Robert Taylor, Jack Dunston, and Donna Fauscett discussing the merits of being committed.





MEMBERS BACK ROW: Tony Brewington, Alton Chavis, John McPherson, Robert Connelly, Jerry Davis, Colonel Locklear, and Pat Hamilton. MIDDLE ROW: Gloria Shook, Ronald Locklear, Jim Parker, Pat Sampson, Dan McPhaul, Ann Bradford, Roxanna Deese,

T. Batchelor, and Milton Maynor. FRONT ROW: Dessie Oxendine, John Wanchock, Deanna Locklear, Don Conway, David Sharpe, Gildo Vardaro, Samuel Thompson, Thomas Hinson, and John Mercer.

The Band

Under the direction of Mr. Ralph Finn, the College Band participates in numerous activities on the college campus and in surrounding communities. During the fall, the band played in the Pembroke Veteran's Day Parade, in the Red Springs Farmers' Festival, and at the College Homecoming ceremonies. Prior to Christmas vacation, the band played in the Florence, South Carolina, Christmas

Parade and presented a Christmas concert on campus. The band provided a woodwind ensemble for the campus Religious Emphasis Week in February, and it presented a Spring concert. During the entire year, the band provided a lively background of music for pep rallies and appropriate assembly program concerts.



THE COLOR GUARD

Claude Moore

Stacy Brayboy

W. J. Strickland

BAND OFFICERS

Ralph I. Finn
Faculty Sponsor

Dessie Oxendine
Vice-President

Deanna Locklear
Secretary-Treasurer

John Mercer
President





The members of the Circle K are dedicated to the service of the community and the campus. This group is an affiliate of the Kiwanis Club. Among the many things the Circle K is doing are the collection of admission fees at all ball games, the Christmas drive, and the blood donation program.

MEMBERS BACK ROW: Bill Scott, Cornelius Maynor, Donald Monroe, Joe Shepley, Lawrence Griffin, Roger Harding, Ray Beatty, Walter Bell, Woody Jones, and Fred Berry, MIDDLE ROW: Charles

Humphrey, Benford Hardin, Henry Oxendine, Robert E. Lee, and Oliver Vestal. FRONT ROW: George Acritelli, Eddie Degen, Mike Flanagan, Bill Donahoe, James Chavis, Jr., and Dan McPhaul.





Time again for more blood donors.



OFFICERS: Robert E. Lee, Vice-President; Walter Bell, Secretary; Fred Berry, President.

EXECUTIVE COUNCIL STANDING: Roger Harding, Bill Scott,
SEATED: James Chavis, Jr., George Acritelli.





Each year the Home Economics club sponsors a bazaar just before the Christmas vacation. The girls sell crafts that they have made and serve light

refreshments. Below, students are enjoying the refreshments, while, above, Lummie Locklear and Miss Campbell view some of the crafts.





MEMBERS STANDING: Thelma Goins, Josephine Oxendine, Maureen Dial, Gala Ann Deese, Judy Canady, Alice Wallace, Pattie Richardson, and Audrey Oxendine.

SEATED: Patsy Ann Locklear, Margaret Tudor, Pat Ross, Barbara Penninger, and Ann Baxley.

North Carolina Home Economics Association Pembroke Charter

OFFICERS STANDING: Ann Baxley, Reporter; Miss Betty Campbell, Faculty Advisor; Pattie Richardson, Social Chairman; Audrey Oxendine, Vice-President; Lummie

Locklear, President; and Maureen Dial, Treasurer. SEATED: Alice Wallace, Secretary.





STANDING: Walter G. Oxendine, Sports Editor; Fanny Coley, Religious Representative; and Michael Flanagan, Copy Coordinator. SEATED: Gloria Shook, Art Coordinator; Linda Hobson, Class

Representative; Buntie Riddle, Activities Coordinator; and Brenda Brewington, Class Representative.

Indianhead Staff

MESSAGE FROM THE STAFF

Members of the INDIANHEAD Staff have attempted to record Pembroke State just as it has been throughout the year. We have used our ideas to put your academics, activities, and organizations in a form that you will cherish for years to come. The happenings of this eventful year were

molded into this tangible record. The staff, who worked long and assiduously, will soon be forgotten; but perhaps 1964 as recorded herein will remind every one of you that you were a part of that period of life known as "college days."

Dr. Lee M. Beall, Faculty Sponsor, and Betty Braswell, Editor, with an expression of happiness that comes only after meeting the deadline.



James H. Spell
Staff Photographer



What is an annual? Is it a book of memories, a directory of information, or just another dust collector? An annual holds a different meaning for each individual connected with its production. To the casual reader, it may simply be a moment's interest; to the college staff, who know the efforts necessary for its completion, it may simply be another job and, at times, an imposition. Perhaps it is only to the Indianhead Staff that the year's annual edition means something deeper, more memorable. To them, it is the child born as the result of a year's long and diligent supervision, inspiration, disappointment, goals, and failures. Then, finally, the emergence of a reality from all of those dreams, and in their hands is held a tangible evidence of planning, of hoping, and sometimes even praying.



MEMBERS BACK ROW: Reba Lowry (Faculty Advisor), Fanny Coley, Michael Flanagan, Robert Taylor, Frank Buono, and John DuVall (Faculty Advisor). FRONT ROW: Buntie Riddle, Donna

Fauscett, Jeri Powell, Margaret Warren, Michael Ridge, and Jack Dunston.



The Pembroke Players consists of students interested in dramatics, and the club serves as an auxiliary for those working

towards Alpha Psi Omega. Annually these people present several plays to the student body.



Ted Jackson and David Esrig are taking a break from their "behind the scenes" activities.

Pembroke Players (Nancy Walton, Fanny Coley, Margaret Warren, Buntie Riddle, and Peter Clark) enacting a scene from "The Curious Savage."



The PINE NEEDLE



PEMBROKE STATE COLLEGE

PEMBROKE, NORTH CAROLINA



Pine Needle Growth

The "Pine Needle" is the fruit that is produced by the Journalism class at Pembroke State College. It serves many purposes on the campus as well as in the surrounding area. The "Pine Needle's" first and foremost purpose is to provide the students of the Journalism class with an opportunity to gain knowledge, insight, and experience in writing news items, feature stories, and editorials which they will actually see in print. It also furnishes them with on the job training in almost all phases of newspaper work, such as composing headlines, proofreading, editing, and makeup.

In a wider range the "Pine Needle" serves all of the students and faculty members at P.S.C. and many of the parents and friends in the surrounding area. It brings these people news items and information about college activities that they would not receive by other means. It also serves the students outside of the Journalism class by giving them an opportunity to voice certain opinions and ideas.

The "Pine Needle" is a part of Pembroke State College. Its history is almost as old as the college, and it like the college has grown tremendously during the past years. It has advanced from a typewritten mimeographed single page to an eight page tabloid size newspaper printed on a modern printing press. Jane Chavis is this year's Editor-in-Chief, and Miss I. Ruth Martin is the Faculty Sponsor.



EDITORIAL STAFF: Thomas Thompson, Sports; Janie Chavis, Editor-in-Chief; Michael Flanagan, Organization; Norma Jean

Sampson, Production; Mike Tiddy, Cartoonist; and Roy Dusan, Organization.

THE REPORTERS INCLUDE: Buntie Riddle, Woody Jones, Faye Lewis, Jane Chavis, William Staunton, Roy Dusan, Ernest Jones, Oliver Vestal, Jenny Dew, Macie Locklear, Larry Raynor, Mary

Jem Foltz, Dan McPhaul, Miss I. Ruth Martin (Faculty Sponsor), Pat Bullard, Delores Carter, Janie Chavis, Randall McArthur, and Juliet Oxendine.





MEMBERS BACK ROW: Archie Bohanon, Michael Flanagan, Andrew Bohanon, John Rullo, Euel Jones, Fred Berry, and Walter Bell. FRONT ROW: Dan McPhaul, Bill Donahoe, Rusty Frey, Peggy

Bailey, Pauline Conlon, Frances Hester, and Dr. Warren I. Smith (Faculty Sponsor).

Pembroke Union

The Pembroke Union is a new organization to arrive on the campus. The purpose of this group is to stimulate conservative thought among the students. This group plans to have an informal debate group based upon the Oxford Union. Additionally, this club sponsors lectures by both conservative and liberal individuals.



Fred Berry, Vice-President; Dr. Warren I. Smith, Faculty Advisor; Frances Hester, Secretary; Walter Bell, Director; Michael Flanagan, Director.

Mr. John McGinn, Peace Corps representative, addresses the Union.



Mr. McGinn has lunch with Union members.





The Toastmasters Club is an educational organization which helps people to learn to speak in public and to be able to conduct meetings. Twice a month the members of this club enjoy meals and speeches, after which awards are made.

The Gavel Club enjoys the meals as well as the speeches.





OFFICERS: Frank Strickland, Administrative Vice-President; Mr. Victor Wolf, Faculty Sponsor; Robert E. Lee, Educational Vice-

President; Carl Ferguson, Sergeant of Arms; Mr. John DuVall, Faculty Sponsor; Vance Houston, President.

MEMBERS BACK ROW: Frank Strickland, Carl Ferguson, Vance Houston, Robert E. Lee, William Scott, Mr. John DuVall, and Carl Longo. MIDDLE ROW: Mr. Victor Wold, John P. Stevens, Wayne

Stevens, Henry Walker, and Kenneth Putlock. FRONT ROW: Ernest Mumford, Roy Dusan, Frank Buono, Robert Collum, Larry Elliott, and Dr. Aaron C. Butler.



Who's Who Among Students In American Colleges and Universities

Who's Who in American Colleges and Universities is a national organization which annually honors outstanding college students. Those elected are presented with a gold key, are listed in the annual publication WHO'S WHO IN AMERICAN COLLEGES AND UNIVERSITIES, and have access

to the organization's placement bureau which furnishes recommendations to employers and graduate schools. Local selection is made by the Student Government and faculty on the basis of scholarship, leadership, character, and service to the college.

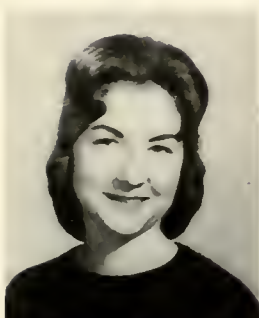

Joanne Formyduval



Buntie Riddle



Ann Renkiewicz



Fred Berry



Benford Hardin



Walter Bell



Donna Fauscett



Josephine Oxendine





Betty Braswell



Brenda Brewington



Jane Chavis



Brenda Goodman



Vance Houston



Euel Jones



James Monroe



Henry Oxendine



Willard Watson



Helen Winstead



Women's Recreation Association

Fanny Coley
Publicity Chairman

Barbara Penninger
Secretary of Point System

Lou Edge
Treasurer

Alice Wallace
Secretary

Pat Hamilton
Vice-President

Sue Ann Strickland
President

MEMBERS BACK ROW: Frances Hester, Judy Douglas, Pat Hamilton, Lou Edge, Barbara Lynch, Mae Gibbs, Fanny Coley, Miss Betty Ashbrook (Faculty Sponsor), and Mrs. Santra McRacken (Faculty Sponsor). MIDDLE ROW: Sue Ann Strickland, Linda Nance,

Julia Orrell, Georgette Keen, Margie Morrison, Mary McFadyen, Barbara Penninger, and Elizabeth Crisp. FRONT ROW: Mary Barefoot, Sue Williamsou, Ann Williams, Alice Wallace, Mona Faye Sellers, Barbara Tonzola, and Joyce Gehr.



W.R.A. girls in action.



The Women's Recreation Association provides many opportunities for good fun, good exercise, and good games. This organization

is composed of girls interested in athletics, and it has become a vital club for those who desire recreational life on campus.

The gifted Miss Fleming, Faculty Advisor, becomes more gifted prior to her changing of name from Fleming to McRacken.



Student Council

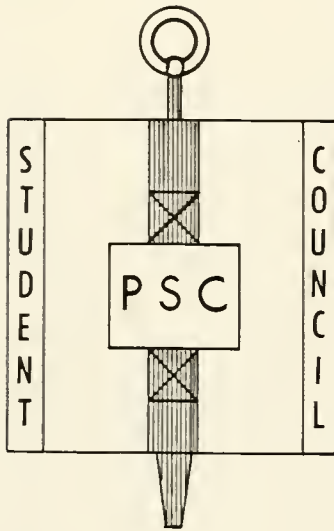

Cornelius Maynor, President; Bunite Riddle, Vice-President.



Acting as intermediaries between the students and administration is the Pembroke State College Student Council. Their work in this area is manifold and varied. Perhaps their most unpleasant task is meting out justice to student felons. They are the head of all campus organizations, and they supervise student social and athletic activities, Thursday night socials, intramural sports, and most of the formal dances.



ABOVE: Jane Chavis, Secretary; Dean Kenneth Kersh, Faculty Advisor.

BELOW: Vivian Skipper and Bill Scott, Dormitory Representatives.





CLASS REPRESENTATIVES: Bill Corriero, Freshman; Murphy Woods, Junior; Roger Harding, Sophomore; Henry Ward Oxendine, Senior.

Student Council Representatives

Pete Monroe, Athletic Representative; Gloria Shook, Religious Representative; and Woody Jones, Social Representative.





MEMBERS FRONT ROW: Joyce Gehr, Nell Hester, Judy Goulding, Janice McInnis, Sandra Todd, Susan Edwards, Anne Bradford, Linda Sheppard, Pat Sampson, and Mr. Fred Bohrer (Director). SECOND ROW: Mary Watkins, Martha Locklear, Janie Chavis, Ann Williams, Ressie Oxendine, Dianne Cummings, Mary McFadyen, Dina Morrison, Elizabeth Crisp, and Jane Chavis.

THIRD ROW: Pat Ross, Pat Hamilton, Laura Bishop, Betty Hill, Jane Monroe, Linda Deese, Bonnie McInnis, Pattie Locklear, and Merdis Oxendine. LAST ROW: Harry Brisson, Ernest Mumford, Ernest Sloop, Lawrence Griffen, James Martin, William Stanton, Hal Ammons, and Christopher Church.

Chorus

Music is a universal language which expresses the desires, hopes, loves, and passions of all men. Music is a comfort to the listener and a joy to the performer. The College Chorus provides a chance for each student at Pembroke to participate in

music. The Chorus provides the College and surrounding communities with the joy of music. Under the direction of Mr. Fred Bohrer, the Chorus performs at various community functions and gives annual Christmas and Spring Concerts.

The Chorus in concert.





FRONT ROW: Margaret Warren, Donna Fauscett (Secretary), Jane Chavis (Vice-President), and Carolyn Elliott, MIDDLE ROW: Mrs. Shirley Pennington (Housemother), Barbara Lynch, and Lou

Farmer. BACK ROW: Henrietta Rushing, Judy Douglas (President), Mrs. Reba Lowry (Dean of Women), Mrs. Willie Oxendine (Housemother), and Miss Margaret Britt (Housemother).



Dormitory Councils

The Dormitory Councils are the judiciary bodies governing the dormitories of Pembroke State College. These Councils are responsible for enforcing dormitory rules and regulations.

MEN'S COUNCIL

Robert Nazarete
Vice-President

Bill Scott
Representative



Euclidian Mathematics Club

The Euclidians are students who are interested in the place of mathematics in man's everyday life. The fellowship and challenging subject matter make this club a rewarding activity for the participants.

OFFICERS: Walter Bell, President; Annette Powell, Secretary-Treasurer; Linda Carter, Vice-President; and James A. Jacobs, Faculty Advisor.

MEMBERS BACK ROW: Walter Bell, Harold McNeill, Julian Pierce, James A. Jacobs (Faculty Advisor), Carlee Cummings, and Cornelius Maynor. **FRONT ROW:** Linda

Gail Carter, Donna Fauscett, Annette Powell, Linda Hobson, Dessie Oxendine, and Deanna Locklear.





Le Circle Francais

M. F. Bass
President

Mrs. Reba Lowry
Faculty Sponsor

Carol Pierle
Secretary

Ralph Evans
Vice-President

Le Circle Français is comprised of students who are interested in increasing their knowledge of French speaking lands, French speaking people, and conversational French.

MEMBERS STANDING: M. F. Bass, Ralph Evans, and Harold Elkins. SEATED: Sandra Carroll, Mrs. Reba Lowry (Faculty Sponsor), and Annette Powell.



Metropolitan Club

A smile, a handshake, and the goal of understanding one another are characteristics of the members of this club. Although men may continue to battle one another for ancient causes, this group of students has proven to our college, and perhaps to mankind, that humanity can work together, play together, and learn together. It may be through such a harmony that these leaders of tomorrow may find the answers to those problems which concern every man, whatever his race or creed.



OFFICERS: William Contreras, Board of Directors; Karl Stehle, President; Paul Schwenzer, Secretary; John Cirone, Vice-President; and Richard Abrams, Board of Directors.

MEMBERS FRONT ROW: Charles Mansfield, Howard Slone, Gildo Vardaro, Kenneth Putlock, Don McNally, Frank Buono, John Cirone, and Karl Stehle. MIDDLE ROW: Leslie Belikoff, Bruce Waterman, Ted Jackson, George Williams, Mr. Kent Autor (Faculty

Sponsor), William E. Stanton, Richard Abrams, and Paul Schwenzer. BACK ROW: Frank Gregory, George Halsey, Bob Connelly, Roger Harding, Bill Scott, and William Contreras.





Φ Ε Χ

Phi Epsilon Chi is the campus honor society for scholastic achievement. This co-educational society requires a 2.5 overall average of its pledges. The society has a tutoring service and other projects which make the club an asset to campus life.

OFFICERS: Mrs. Reba Lowry, Faculty Sponsor; Michael Flanagan, President; Walter C. Bell, Vice-President; Buntie Riddle, Corresponding Secretary; and Donald Brooks, Treasurer.

MEMBERS FRONT ROW: Buntie Riddle, Faye Lewis, Donna Fauscett, and Judy Douglas. BACK ROW: Donald Brooks, Robert

Taylor, Michael Flanagan, Mrs. Reba Lowry, Walter Bell, and Pete Monroe.



El Arco Iris

El Arco Iris is an organization consisting of students who are taking or have taken Spanish and are interested in learning more about the geography, culture, and peoples of the Spanish speaking countries.



OFFICERS: Dr. Jose Rodriguez, Faculty Sponsor; June Stanley, Treasurer; Faye Lewis, President; Gloria Shook, Secretary; Bill Scott, Vice-President; Mrs. Reba Lowry, Faculty Sponsor.

MEMBERS FRONT: Emily Coble, Anne Morris, Hilda Ferguson, Frank Gregory, June Stanley, and Faye Lewis. BACK: Don McNally,

Gloria Shook, Mrs. Reba Lowry, Dr. Jose Rodriguez, Bill Scott, Bruce Waterman, and Frank Buono.





OFFICERS: Mr. Kent Autor, Faculty Sponsor; Emily Coble, Secretary; Marion Bass, President; Pauline Conlon, Treasurer;

Harold Elkins, Vice-President; and Fanny Coley, Business Manager.

Young Democrats' Club

The Young Democrats' Club of Pembroke State College is a campus organization whose purpose it is to stimulate in young people an active

interest in affairs of government, to increase the efficiency of popular government, and to foster the ideals and principles of the Democratic Party.

MEMBERS BACK ROW: Mr. Adolph Dial, Mr. Kent Autor, Harold Elkins, Benford Hardin, Michael Church, Robert Taylor, Dan McPhaul, and George Swanson. FRONT ROW: Emily Coble, Fanny

Coley, Ellen Lambeth, Joanne Formyduval, Linda Riihinen, Karin Lindahl, Gloria Shook, Hilda Ferguson, Pauline Conlon, Marion Bass, and Walter Bell.





Collegiate 4-H

One of the first groups with which a young boy or girl comes in contact in his early and formative years is the 4-H. Here, he discovers, friendships and inspirations that will probably remain in his memory for a lifetime. Because the lessons he learns from participation in this group do provide him with guidance and inspiration during that period of his life that is so important, it is necessary and very worthwhile that the leadership he knows here is strong and sufficient for his needs. Likewise, his college years offer a challenge new to him. Through membership in such a group he achieves a sense of security and support in his ideals and goals which may have seemingly been beyond reach formerly. This organization represents more than an opportunity to work or learn. Together--it is a way to know together those things which are most meaningful.

MEMBERS FRONT ROW: Dianne Cummings, Caroline Dawsey, Dessie Oxendine, Sandra Todd, and Janie Maynor. BACK ROW:

Gloria Shook, Benford Hardin, Luther Seawell, Mrs. Reba Lowry (Faculty Sponsor), and Donna Fauscett.





Father knows best.

Faculty In Focus



The Iconoclastic Controversy does NOT involve absences from classes!



Time for another class.

Walkin' the Dog.



Another member of the Cyclist Club.





The vacations.

Can
You
Remember?



The Veterans' Parade.

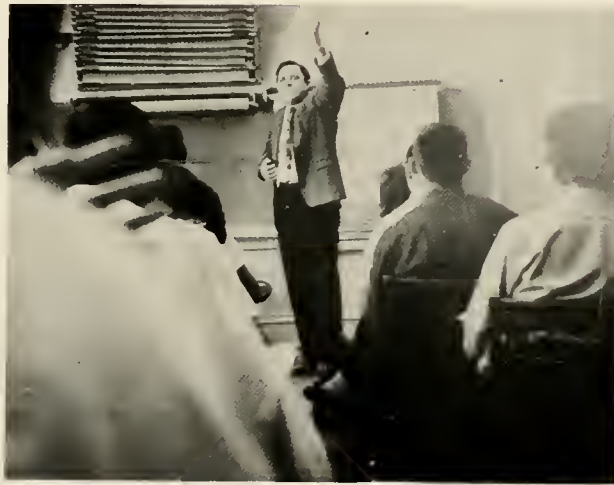

The death scenes.

The dormitory meetings.



The water tower.





"On Moonlight Bay"

Win Braves



Miss P.S.C. Luncheon





RELIGIOUS GROUPS

Robert Weaver
President

Louise Cummings
Vice-President

Maureen Dial
Secretary

Dennis Lowery
Song Leader

Robert Vaughan
Program Chairman

Delores Carter
Social Chairman

Brenda Brewington
Missions Chairman



A plane is struck from the sky, an auto lies tangled and wretched by the side of the road, a child sleeps quietly in the grasp of death. How easy it is at such times to forget the word "Faith." And yet, it is at such times that this same small, simple word takes on a full and deep meaning. Perhaps it is not until such a moment that one can truly know the word and the depth of its fulfillment. It is then that its boundaries are reached and tested, its strength questioned and scorned.

But in quiet moments, in happiness, in contentment, its presence is felt and realized. It offers satisfaction, assurance in oneself and fellowman. At both times, faith has proven itself--yet how greater its meaning becomes when it is shared whether for comfort or for enjoyment. An individual may discover an enriched sense of value in his own faith through group experience. In an atomic age such as the one we have come to know as our own, this element of faith can mean so much by adding the fragrance of optimism to our daily philosophies.

Faith is not easily obtained nor easily destroyed if it has been rich and true enough. Its dwelling place is in the indestructible confines of the soul. It is fostered by the strength of heart and mind. Through hands together and hearts together, one finds new food and freshness of purpose for his faith. Joined with the faiths of others, one's hope and belief finds reason for being. Communication through understanding is sufficient to instill new confidence in the ways of man and God. This organization offers just such an opportunity for satisfaction and renewal.



MEMBERS FRONT ROW: Anita S. Edwards, Frances Hester, Sandra Carroll, Patsy Locklear, Jeri Powell, and Evelyn Blanton. MIDDLE ROW: Robert Weaver, Judy Douglas, Ronnie Sutton, Mary

Hunt, Viola Rich, June Stanley, and Barbara Lynch. BACK ROW: Mr. James Farmer (Faculty Sponsor), Mr. L. P. Hardy, Ronnie Locklear, W. J. Strickland, and Robert Vaughan.

Baptist Student Union

A faith, a church, a religion--all offer men an opportunity to realize the importance of a belief in a Supreme Being, an Almighty greater than himself. For while man must have faith in

his own capacities, he must be able to look to a Higher Being for assurance and confidence in the future. This organization affords its members this opportunity and necessary guidance.



OFFICERS: Sue Ann Strickland, Treasurer; Julia Orrell, Vice-President; Ellen Lambeth, President; and LaVerne Edge, Secretary.

Methodist Student Movement

The responsibility of charity--the giving of oneself and one's efforts--is, in itself, one of the basic foundations of this organization. The importance of the Methodist Student Movement rests upon its desire to make some effort to satisfy the needs of all people. It recognizes the requirements of charity, and it endeavors to help itself through offering its help to others.

COUNCIL MEMBERS: Rev. David McKay, Pastor Advisor; LaVerne Edge, Secretary; Sue Ann Strickland, Treasurer; Ellen Lambeth, President; Roxanna Deese, Music Chairman; Artia Jones, Exchange Program Chairman; Miss

Marjorie Kanable, Faculty Sponsor; Catherine Sellars, Social Chairman; Emily Coble, Personnel Chairman; Linda Locklear, Reporter; Julia Orrell, Vice-President; and Lynette Deese, Christian Relations Chairman.





MEMBERS FRONT ROW: Emma Jean Bullard, Faye Lewis, Sandra Dial, Ellen Lambeth, Harvelene Bullard, Deanna Locklear, Dessie Oxendine, and Janie Maynor, MIDDLE ROW: LaVerne Edge, Emily Coble, Catherine Sellars, Rometter Hardin, Fay Cummings,

Barbara Davis, Roxanna Deese, and Miss Marjorie Kanable (Faculty Sponsor). BACK ROW: Jacqueline Lowry, Julia Orrell, Lynette Deese, Linda Riihinen, Harold McNeill, Bill Gainey, Henry Walker, and Rev. David McKay.

On the way to the State Convention at Winston-Salem are Jacqueline Lowry, Ellen Lambeth, Janie Maynor, and Miss Betty Ashbrook.



Shown at the fellowship supper for the exchange program given by North Carolina State are Mr. Ben Han, Emry Kressley, Julia Orrell, LaVerne Edge and Ellen Lambeth.



Newman Club

Every person -- no matter what sex, nationality, race, or creed--knows and understands the feeling of searching for something, the desire for self-fulfillment. Perhaps, this longing is with a person when he is born or maybe it comes with the realization of living in an imperfect world full of trouble, sorrow, and frustration. Whatever its source, whatever its purpose, the existence of this desire is beyond denying. It dwells deeply in each one of us and cries continually for recognition and resolution. Its presence drives men in many directions -- some lead to the benefit of society, others lead to the destruction of mankind. Its origin hides in antiquity and its future holds our destiny. The force of its demands is unyielding, its nature remains without identity.

The Newman Club is composed of the students of the Catholic faith. Its meetings are concerned with the spiritual enrichment of the student's everyday life, and emphasis is placed upon the personal and religious problems that a student encounters.



OFFICERS: Karl Stehle, President; Dr. Jose Rodriguez, Faculty Sponsor; James Riordan, Vice-President.

MEMBERS FRONT ROW: Dr. Jose Rodriguez, Bruce Waterman, Gildo Vardaro, Frank Buono, Margaret Warren, Gloria Shook, Bill Donahoe, and John Cirone. MIDDLE ROW: Frank Gregory, Ted Jackson, Don McNally, Bob Connelly, William Contreras. George

Williams, and Charles Mansfield. BACK ROW: George Halsey, Kenneth Putlock, Bill Scott, Roger Harding, William E. Stanton, Karl Stehle, and James Riordan.





Westminster Fellowship

The Westminster Presbyterian Fellowship is the campus Presbyterian organization which strives to bring to its students a sense of belonging on campus and to the local church. Students are invited to participate actively in the local church services and worship on campus. It is their aim to make the organization as flexible as possible in order to meet the students' needs.

OFFICERS: Dr. Cecil Conley, Faculty Advisor; Diane Wilkinson, Secretary-Treasurer; Helen Winstead, President; Walter Paris, Vice-President; Fanny Coley, Program Chairman; Rev. Ben Bass, Pastor Advisor.

MEMBERS FRONT ROW: Alice McInnis, Helen Winstead, Mary McFadyen, Frances Greene, Bill Hartgrove, and Walter Paris.

BACK ROW: Fanny Coley, Norman Norton, Evelyn Wheeler, Rev. Ben Bass, Mildred Tolar, Diane Wilkinson, and Dr. Cecil Conley.



King's Pentecostal Fellowship



OFFICERS: Eugene K. Paul, President; Reba Singletary, Secretary; Nelda Hufham, Treasurer; and Alfred Bridges, Vice-President.

The King's Pentecostal Fellowship is a new religious club on our campus. It originated at East Carolina College, and the mem-

bers include five Pentecostal denominations. It is designed to foster and encourage the beliefs upon which their faith is based.

MEMBERS BACK ROW: Mary Alice Chavis, Eugene K. Paul, Ronald Gilliard, Nelda Hufham, and Doris Deese. FRONT ROW:

Pat Brewer, Alfred Bridges, Reba Singletary, Elizabeth Crisp, and Thomas Johnson.





ACTIVITIES



DONNA FAUSCETT, Captain
JERI PENNINGTON, Mascot

Cheerleaders

The enthusiasm that accompanies any sport provides a spirit for the event, and the cheerleaders are a valuable aid for keeping the spirit and the enthusiasm high. With their bright colors, their unending store of pep, and their enthusiasm, our cheerleaders are as much a part of our sports as the players themselves.

STANDING: Margie Morrison, Scheryl Porter, Buntie Riddle, and Delores Carter. KNEELING: Jeri Powell, Dessie Oxendine, JoAnn Kushner, and Peggy Peterson.



Majorettes

There is nothing more exciting in a parade than hearing a band and seeing baton-twirling majorettes performing their routines. These talented girls add life and color to any festive event. We are justly proud of our majorettes.



ANNE BRADFORD
Drum Majorette



SUSAN EDWARDS
MARCIA LEE



Mary Lee Wilkins, Brenda Goodman, Betty Braswell, Michael Flanagan, Frances Hester, Judy Douglas, Anne Morris, Faye Lewis, Robert Taylor, Marilyn Earp, Helen Ballard, Mildred

Tolar, Pete Monroe, Gloria Shook, Joanne Formyduval, James Monroe, and George Swanson.

Dean's List

The Dean's List consists of those students who have earned a 2.4 average for the semester. The achievement of Dean's List status entitles the student to particular academic liberties not granted to the general student body.

College Marshals

The title "College Marshal" is one of the highest honors which a student can attain at Pembroke State College. Marshals are chosen on the basis of scholastic ability, personality, character, and personal appearance. Marshals are nominated by the student council and chosen by the faculty. To the right are Henry Ward Oxendine, Chief Marshal, and Mr. James A. Jacobs, Faculty Advisor.



MARSHALS: Joanne Formyduval, Luther Harrell, Donna Fauscett, Walter Bell, Brenda Goodman, and Benford Hardin.



Miss Pembroke State College Contest



Polly Yow furnished music for the evening, and Bill Scott acted as master of ceremonies.

The Miss Pembroke State College beauty pageant is the only beauty contest held on the campus. The contestants are chosen from the Sophomore, Junior, and Senior classes. The girls chosen compete in beauty, personality, poise, and speech.

A screening committee consisting of five

faculty members and five students choose the top five finalists. The student body then votes on the five girls, and the girl receiving the majority of votes becomes the formal representative of Pembroke State College. Miss Betty Jane Campbell acts as coach, instructor, and counselor.

Before the contest, a luncheon was held for the contestants, their escorts, and the judges.





Pat Maultsby, Gail Chavis, Patricia Bullard, Dessie Oxendine, and JoAnn Kushner.



Margaret Warren, Ann Renkiewicz, Norma Sampson, Donna Fauscett, and Betty Braswell.



Brenda Brewington, Vivian Skipper, Josephine Locklear, and Jenny Dew.

Shown after the luncheon are Dessie Oxendine, Judy Locklear (Miss P.S.C. 1962-63), Norma Sampson, Patricia Bullard, Donna Fauscett, Gail Chavis, Margaret Warren, Patricia Maultsby, Betty Braswell, JoAnn Kushner, Jenny Dew, Brenda Brewington, Vivian Skipper, Josephine Locklear, and Ann Renkiewicz.





Donna L. Fauscett

Miss P.S.C. Finalist



Ann Renkiewicz

Miss P.S.C. Finalist



Vivian Clyde Skipper

Miss P.S.C. Finalist



Margaret Orion Warren

Miss P.S.C. Finalist



DESSIE DELORIS OXENDINE
Miss Pembroke State College, 1963-64

Homecoming





This year, Homecoming proved to be an occasion long to be remembered. While the college and high school bands played, the floats

passed in review, after which all attended the pep rally. Everyone was anticipating the basketball game.

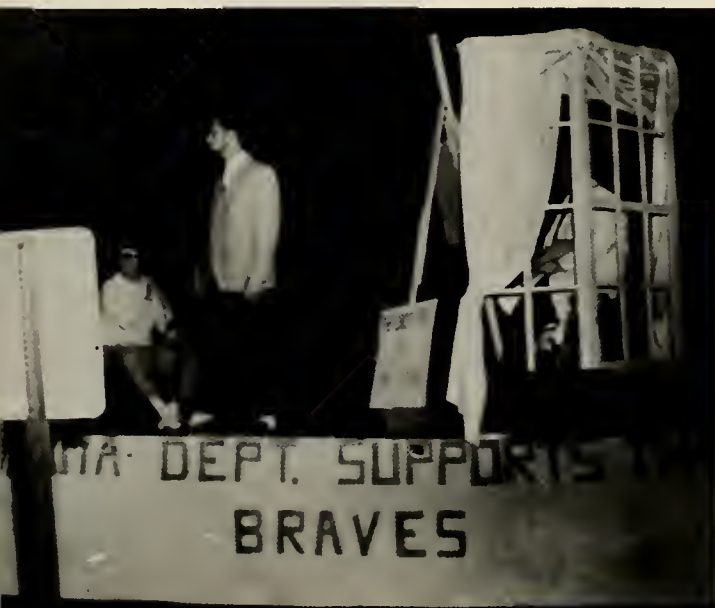



While crowds watched, Miss P.S.C. of 1962-1963, Judy Locklear, crowned the newly-elected Miss P.S.C., Dessie Oxendine.





Artist Series

The annual Artist Series consists of professional talent in the arts. These programs are supported by the student's activity fee. The

1963-64 series opened with THREE IN CONCERT-- a concert marimbist (Douglas Williams), and two dancers (Harriet All and Paul Owsley).





Karen Duke, in a program entitled "Songs with Guitar", charmed the Pembroke student body with her sweet, clear voice, her vivid interpretations, and her fine musicianship. Her

program represented a history of folk songs, from English, French, and Spanish to American folk songs and ballads.



The American Brass Quintet gave a concert at Pembroke which featured brass music from all periods. This organization consists of two trumpets, tenor and bass trombones, and French horn, and they produced a rainbow of brassy

colors which impressed the audience. The members of this group are: Ronald K. Anderson, trumpet; Robert W. Heinrich, trumpet; Arnold Fromme, tenor trombone; Gilbert Cohen, bass trombone; and Daniel E. Cowan, French horn.



Are women fickle? You may or may not have discovered the answer to this question at Mozart's *COSI FAN TUTTE* (School For Lovers). This

scene from the hilarious opera shows the National Opera Company production as it appeared on our campus.



The Karlsruhe Chorale, a male Choir, presented a varied program of choral music. This fine group sang examples of music from all periods and all national styles.

The Artist Series ended with a performance of Shakespeare's The Taming of the Shrew by the National Players of Washington, D.C.



ATHLETICS

Intramural Sports

The intramural program is set up within the student body to give the students an opportunity to participate in physical activities other than varsity team sports. The program has a keen sense of competition and promotes good sportsmanship among the participants. Pembroke has intramural football and basketball, both of which are under the direction of Pete Monroe.



Pete Monroe
Director of Intramurals

Early this fall, many young men were seen chasing the football over the green of the football field. Later, during the winter, many of us saw the gym lights burning late into the night. If we stopped and poked our heads around the door, we found an active group of young men, busily pursuing the game of basketball. These weren't necessarily varsity men; rather, they were the students who delight in physical activity and competition. After a long day of classes, they were exercising their bodies in order to clear their brains for an evening's study. These "on campus" endeavors give them a chance for wholesome recreation as well as discussion of the interesting points of the games. In the halls during the day, the conversation swirls over the heads of those who do not realize the extent of our intramural program, and those who are involved in it feel just a little superior.





Paul Smith, Statistician, Charlie Williams, Manager, and Coach Howard Dean discuss the season's activities with Coach Ray Pennington.

Basketball

BRAVES REBUILDING

The Braves opened the 1963-64 season under the leadership of Coach Howard Dean. This was Coach Dean's first year as head coach of the Braves, and he was greeted by many problems: First, last year's graduating class took away all but two lettermen, and, second, there was a lack of experience which hindered progress considerably. All in all, it was a year of rebuilding, with the Braves jelling near the end of the season to produce hopes for next season.

THE BRAVES STANDING: Ace Weaver, Larry Lindsey, Mac Porter, Gordon Puskus, Pete Monroe, and William Contreras. KNEELING: Harold Hayes and Manning Stone.



Basketball Schedule, 1963-1964

Date	Opponent	Score	
		We	They
Dec. 4	Old Dominion	64	88
Dec. 5	Guilford	75	90
Dec. 7	Presbyterian	92	73
Dec. 10	Campbell	78	83
Dec. 12	St. Andrews	86	79
Dec. 14	Hampden-Sydney	73	104
Dec. 17	HOLIDAY TOURNAMENT		
	Elon	67	94
	Mercer	79	86
	Frederick	74	86
Dec. 28	NORTH-SOUTH TOURNAMENT		
	St. Marys	72	74
	R.P.I.	87	101
Jan. 7	Frederick	81	106
Jan. 9	Erskine	66	87
Jan. 10	Wofford	72	83
Jan. 13	Newberry	62	67
Jan. 15	Campbell	72	81
Jan. 18	Wilmington	78	89
Jan. 27	Erskine	80	107
Jan. 30	St. Andrews	115	84
Feb. 1	Presbyterian	89	102
Feb. 6	Newberry	81	76
Feb. 8	Frederick	79	90
Feb. 10	High Point	77	98
Feb. 13	Wilmington	73	64
Feb. 17	Guilford	63	56
Feb. 18	Wofford	32	35
Feb. 21	R.P.I.	90	98
Feb. 22	R.P.I.	88	98
Feb. 24	NAIA INVITATIONAL		
	Wofford	65	113



William Contreras
Guard



Harold Hayes
Forward



Pete Monroe
Forward



Mac Porter
Center



Larry Lindsey
Guard



Ace Weaver
Guard



Gordon Puskus
Center

Manning Stone
Forward



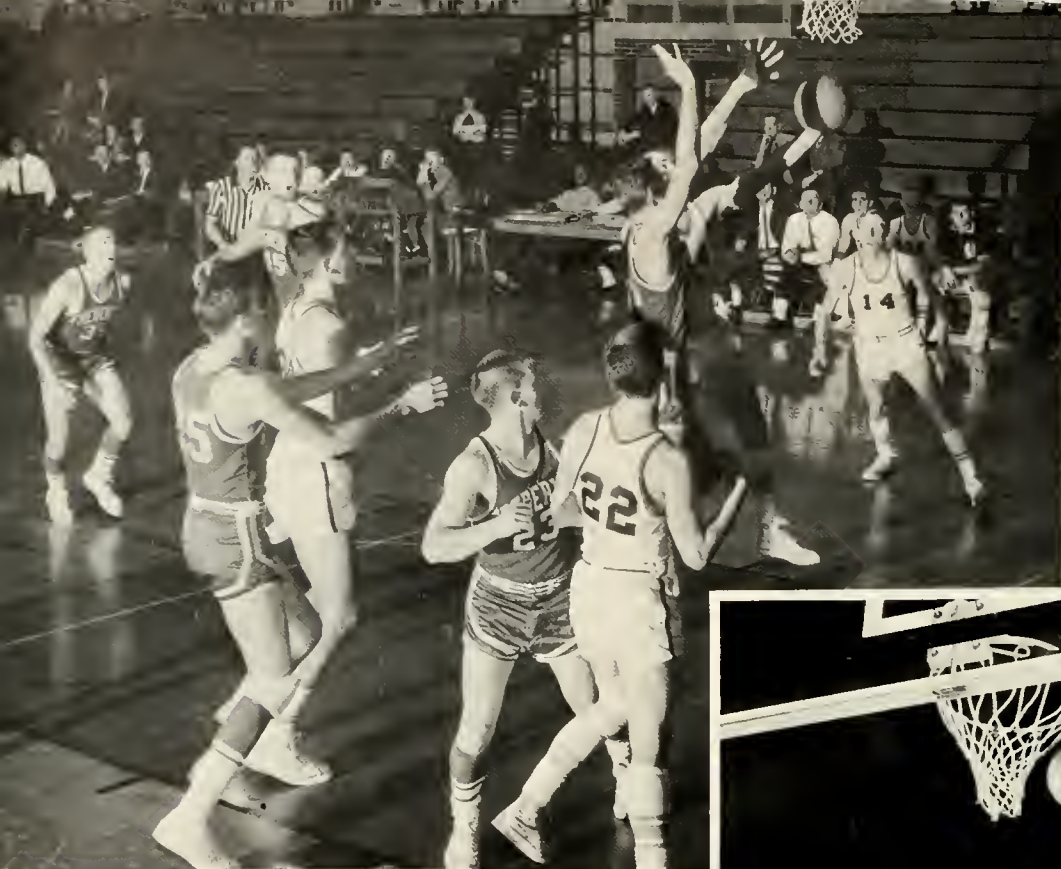

THE
BRAVES
IN
ACTION

AT
THE
TOURNAMENT

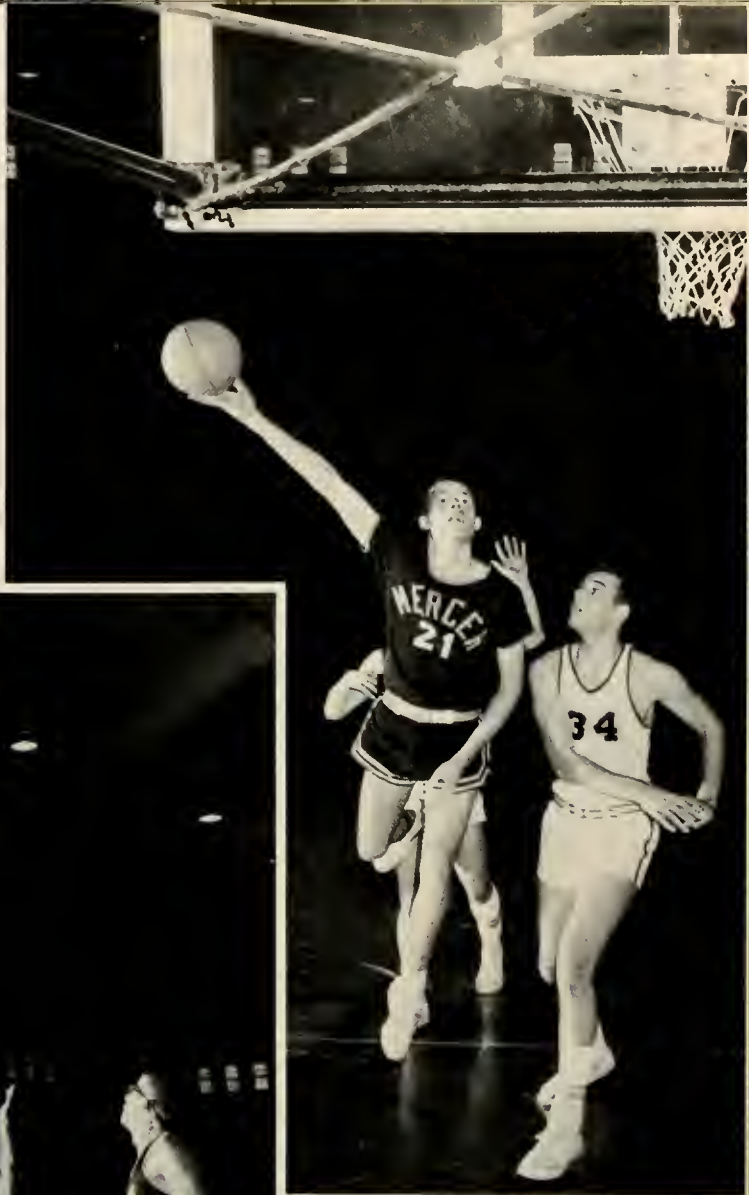

CAMP LEJUNE
NORTH CAROLINA



MEMBERS STANDING: Coach Lou Manning, Howard Slone, Charles Mansfield, Ed Jones, Ray Von Beatty, George Halsey, Robert Connelly, and George Williams. KNEELING: Don McNally,

Frank Gregory, David Pollack, Jack Dunston, Elliot Manakides, and Karl Stehle.

Wrestling

This was the first year for our wrestling team to be active. With the experience gained this year, the outlook for the Pembroke grapplers appears quite favorable.

TEAM SCORE

School	W	L	T
Pfeiffer		X	
N. C. State	X		
St. Andrews		X	
U. N. C.		X	
E. C. C.		X	
St. Andrews		X	
Davidson		X	
E. C. C.		X	
R. P. I.	X		
R. P. I.	X		
Pfeiffer			X

INDIVIDUAL MATCH SCORE

Name	W	L	T
Beatty, V.	0	7	0
Bell, R.	1	0	0
Connelly, R.	1	4	1
Dunston, J.	1	8	0
Gregory, F.	0	6	0
Hallman, B.	0	1	0
Halsey, G.	0	1	0
Innman, B.	0	1	0
Jones, E.	0	5	0
Lowery, T.	1	1	0
McNalley, D.	1	0	0
Manakides, E.	0	3	0
Manning, L.	4	3	0
Mansfield, C.	1	2	0
Parker, J.	0	2	0
Pollock, D.	2	5	0
Slone, H.	2	5	0
Smith, W.	0	5	0
Stehle, C.	3	5	0
Wilkins, V.	0	2	0
Williams, G.	1	5	0



Coach Manning stresses the importance of mat strategy with co-captains Robert Connelly and Karl Stehle.

David Pollack and Jack Dunston breaking a man down.



Ray Von Beatty and Karl Stehle countering a switch.





Shown running in the position in which they finished are George Brown (first), W. J. Strickland (second), Robert Ray (third), and Roger Harding (fourth).

Cross-Country

The 1963 Cross-Country team completed one of its most successful seasons. The team finished the season with a record of five wins and only two losses. The wins came over St. Andrews twice by the scores of 23 to 32 and 21 to 37. Other victories came over High Point and Atlantic Christian College twice. The team lost to a powerful Davidson squad and to High Point College by close scores.

The team was led by George Brown, a freshman from Lindenhurst, Long Island. Brown placed first in four of the team's seven meets, and he also set new course records in the 4 and 3.8 mile runs with times of 21.31 and 20.36.

CROSS-COUNTRY SCHEDULE

October	4	Davidson	Lost
October	11	St. Andrews	Won
October	15	A.C.C.	Won
October	23	High Point	Won
October	25	St. Andrews	Won
November	1	A.C.C.	Won
November	4	District Meet	6th place
November	8	High Point	Lost



TEAM MEMBERS STANDING: William Scott, Ted Jackson, Luther Seawell, William Corriero, Marshall Gautier, Johnny Lanier, Paul Schwenzer, Joseph Shepley, W. J. Strickland, and

Coach Howard Dean. KNEELING: Donald McNally, Gildo Vardaro, John Cirone, Peter Matthews, Gordon McClelland, Chester Bullard, George Brown, and Roger Harding.

Track

Under the coaching of Mr. Howard Dean, the 1964 Track season opened with great promise. With the returning lettermen and the development of the new freshmen, a winning team is expected.

TRACK SCHEDULE

1964

March 24	Wofford College	There
April 11	St. Andrews	There
April 17	Campbell	Here
April 21	Guilford	There
April 23	Campbell	Here
April 25	Davidson	There
April 30	St. Andrews	Here
May 4	NAIA Spartanburg, S.C.	There
May 7	ACC	There

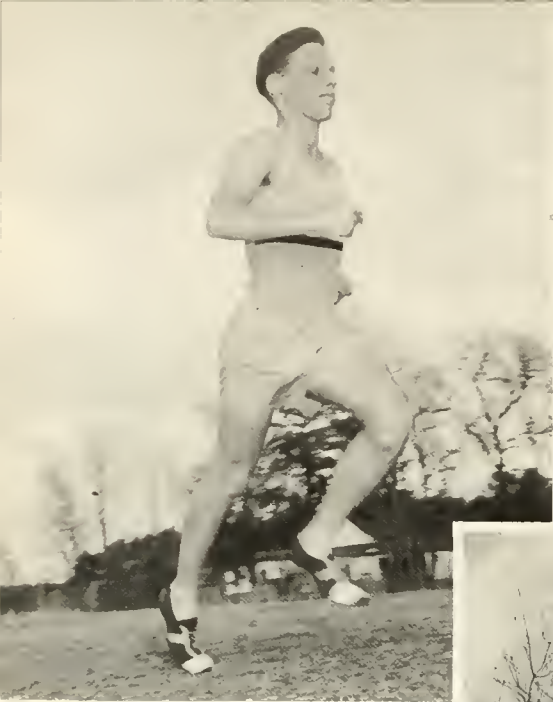

George Brown
Distance



Donald McNally
Pole Vault



William Corriero
High Jump

Ted Jackson
Javelin



Lou Manning
Shot



Gildo Vardaro
Sprints



TEAM MEMBERS STANDING: Charley Williams (Manager), Al Costa, Willis Council, Paul Bollinger, Ira Davis, Robert Johnson, Charles Hoffman, Keith Manning, Elwood Baker, and Coach Raymond Pennington. SEATED: Linwood Hedgpath, Richard

Straughn, Richard Powell, Robert Dondero, Tee Brayboy, William Contreras, B. W. Holt, Tim Brayboy, Roland Deaton, and Robert Peele.

Baseball

Traditionally, the baseball season winds up the inter-collegiate sports season at Pembroke. This year the coach was favored with a very good turn out. Many of the hopefuls were returning lettermen. Coach Pennington was one of the few newcomers to the team, but one with plenty of experience and action in this sport. This combination, along with excellent student-spectator participation, gave us the promise of a good season.

1964 BASEBALL SCHEDULE
PEMBROKE STATE COLLEGE

March 13	Belmont Abbey	Home
March 19	Milligan	Home
March 20	Milligan	Home
March 21	Milligan	Home
March 23	New Bedford (2)	Home
March 24	West Chester	Home
March 25	West Chester	Home
March 26	West Chester	Home
April 7	Campbell	Home
April 10	St. Andrews	Home
April 13	Camp Lejuene	Away
April 14	Camp Lejuene	Away
April 18	Belmont Abbey	Away
April 22	Wilmington	Home
April 24	RPI	Home
April 25	RPI	Home
April 27	Wesleyan	Home
April 28	Campbell	Away
April 30	Elon	Home
May 1	St. Andrews	Away
May 5	Old Dominion (2)	Away
May 6	Frederick	Away
May 9	Wesleyan	Away
May 12	Elon	Away
May 13	Frederick	Home
May 15	Wilmington	Away



Coach Pennington receives fungo bat and ball from manager Charley Williams.

Graduating seniors Tim Brayboy, Richard Powell, Tee Brayboy, and Al Costa receive advice from Coach Pennington.





PITCHERS AND CATCHERS PITCHERS STAND-
 ING: Richard Powell, Keith Manning, Charles
 Hoffman, Robert Peele, Robert Johnson, and Ira
 Davis. CATCHERS KNEELING: Tee Brayboy and
 Elwood Baker.



OUTFIELDERS

Sluggers Bob Dondero,
 William Contreras, Paul
 Bollinger, Richard
 Straughn, and Willis
 Council.

INFIELDERS: Roland Deaton (3b), B. W. Holt
 (Utility Infielder), Linwood Hedgpeth (ss), Tim
 Brayboy (2b), and Al Costa (1b).





TEAM MEMBERS: BACK ROW: Dr. Cecil Conley (Coach), Euel Jones, Herman Ritter, and Wayne Ritter. FRONT ROW: Russell Frey, Jimmy Gore, Obbie Marrow, and Michael Hord.

Golf

This is the first season for the Pembroke linksters. The team has an impressive schedule, and with the capable coaching of Dr. Cecil Conley, the team should have a good season.

1964 GOLF SCHEDULE

March	21	Atlantic Christian College	There
April	10	St. Andrew's College	Here
April	16	Wilmington College	Here
April	20	Belmont Abbey College	There
April	25	Richmond Professional Institute	Here
April	28	Campbell College	There
May	6	Belmont Abbey College	Here
May	8	St. Andrew's College	Here
May	11	N.A.I.A.	Boone
May	12	N.A.I.A.	Boone
May	15	Wilmington College	There

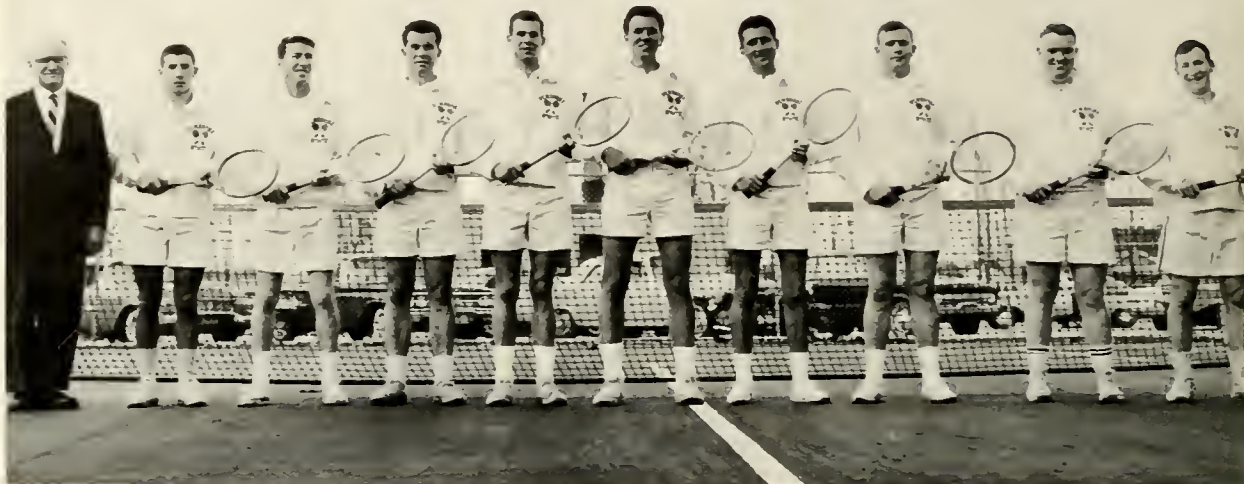

TEAM MEMBERS Dr. Ken Johnson (Coach), David Pollack, William Horne, Richard Connor, Bruce Waterman, Robert Peacher, Ned Landis, James West, Al Fisher, and Jack Quincy.

Tennis

Presenting -- for the first time -- the Pembroke netters! The tennis fever struck our campus this year with a resounding boom. About a dozen members of the tennis team have spent many long hours on the court practicing backhands, forehands, net shots, and top spins under the capable supervision of Coach Johnson. This arduous grooming had put the team in fine shape for the following schedule:

March 19	St. Andrews	There
March 21	A.C.C.	There
April 11	A.C.C.	Here
April 14	St. Andrews	There
April 18	Methodist College	(pending) Here
April 20	Belmont Abbey	There
April 25	Methodist College	(pending) There
May 2	Wesleyan College	(pending) Here
May 6	Belmont Abbey	There
May 9	Wesleyan College	(pending) There
May 11-12	N.A.I.A.	Wilson



At the Convention.

Student Sights



On the beach.



At dinner at Sardi's

Under the pines.



On the bench.





Athletic

Adventures

Index

A

Abrams, Richard C., 124,179
 Acritelli, George W., 45,154,155
 Alexander, Edward H., 124
 Allen, Ronald W., 124
 Ammons, Hal N., 124,175
 Andrews, Harry D., 136
 Ansley, Roger D., 136
 Antone, William E., 124
 Arnette, Helen J., 45
 Ashley, George H., 136
 Ashley, Hazel S., 124

B

Bailey, Peggy A., 124,164
 Baker, Elwood, 230,232
 Baker, Jerry, 113
 Bardel, Caroline, 46
 Bardel, Henry M., 136
 Barefoot, Mary O., 113,170
 Barfield, Jennings P., 113
 Barnes, Eva Carol, 136
 Barnes, Peggy A., 136
 Barnes, Tommy R., 124
 Basnight, Rebecca E., 113
 Bass, Marion F., 113,178,182
 Batchelor, Roy T., 136,152
 Baucum, Wendell D., 136
 Baxley, Barbara Ann, 136
 Baxley, Elizabeth Ann, 124,157
 Beatty, Roy Von, 113,154,224,225
 Belkoff, Leslie, 136,178
 Bell, Bobby R., 136
 Bell, Mary Elizabeth, 136
 Bell, Robert E., 113
 Bell, Walter C., 113,154,155,164,165,
 166,177,180,182,189
 Benton, James Herman, 124
 Berry, Cecil, 124
 Berry, Fred K., 113,154,155,164,165,
 168
 Bishop, Laura, 175
 Blake, Benjamin H., 46
 Blanton, Evelyn L., 124,189
 Blasko, Peter E., 136
 Bohanon, Andrew J., 124,164
 Bohanon, Archie C., 124,164
 Bollinger, Paul, 230,232
 Boose, Mary Ann, 124
 Bounds, Luther T., 136
 Boyd, Judy H., 113
 Bozeman, Brenda Carolyn, 136
 Bradford, Anne H., 47,152,175,197
 Braswell, Betty F., 47,155,169,188,201,
 202
 Brayboy, Hampton C., 48,108
 Brayboy, Isaac Timothy, 48,109,230,231,232
 Brayboy, Stacy, 48,109,230,231,232
 Brayboy, Tecumseh B., 48,230,231,232
 Brewer, Patricia, 136,194
 Brewer, Ronald L., 124
 Brewington, Brenda R., 113,158,169,188,
 202

B

Brewington, Peggy C., 114
 Brewington, Tony E., 136,152
 Bridges, Alfred A., 114,194
 Brisson, Harry, 125,175
 Britt, Carl N., 136
 Brooks, Donald W., 114,180
 Brooks, Rosella D., 125
 Brown, George P., 136,226,227,228
 Brown, Nancy G., 114
 Brown, Ronald L., 125
 Bryant, Christine, 136
 Bryant, Elaine, 125
 Bryant, Rudy D., 125
 Buckner, Shelyie Jean, 50,110
 Buffkin, Billy F., 125
 Bullard, Carl, 125
 Bullard, Chester, 227
 Bullard, Emma Jean, 125,191
 Bullard, Harvelene, 52,191
 Bullard, Helen W., 51,198
 Bullard, James Martin, 137
 Bullard, Jeff M., 125
 Bullard, Lindbergh, 137
 Bullard, Mary C., 51
 Bullard, Patricia Ann, 52,163,201,202
 Bullard, Paul R., 137
 Bumgardner, Earl Neil, 137
 Buono, Frank A., 125,160,167,179,181,
 192

C

Cain, Betty Jo, 53
 Canady, John L., 137
 Canady, Judy C., 54,157
 Card, Brock C., 137
 Carroll, Sandra F., 137,178,189
 Carter, David M., 137
 Carter, Delores, 63,168,196
 Carter, Jan M., 54
 Carter, Linda Gail, 55,177

Cartrette, Hilda G., 125
 Chance, Patsy C., 44
 Chavis, Alton J., 114,152
 Chavis, Alton, II, 125
 Chavis, Barbara Jean, 125
 Chavis, Bobby Jean, 55
 Chavis, Erlena, 114
 Chavis, Ernie Knox, 112,114
 Chavis, Gail, 201,202
 Chavis, James, Jr., 56,110,154,155
 Chavis, Jane A., 56,110,162,163,169,
 173,175,176
 Chavis, Janie, 137,163,175
 Chavis, Mary Alice, 125,184
 Childers, Stephen R., 57,110
 Church, Christopher C., 137,175
 Church, Michael, 182
 Cirone, John F., 125,179,182,227
 Clark, Ben James, 137
 Clark, Dennis W., 114
 Clark, Peter, 161
 Clewis, William E., 126
 Coble, Earl G., 137
 Coble, Emily R., 137,161,182,190,191
 Cole, Harry W., 126
 Coleman, Charles E., 137
 Coley, Fanny R., 114,158,160,161,170,
 182,193
 Collins, Carey J., 126
 Collins, Danny V., 137
 Collins, Kenneth E., 57
 Collum, Robert L., 126,167
 Combs, Susan K., 126
 Conlon, Pauline, 114,164,182
 Connelly, Robert, 126,152,179,192,
 224,225
 Connor, Richard K., 58,234
 Contreras, William J., 123,179,192,
 218,219,230,232
 Cook, Marie M., 114
 Cooper, Benny, 126
 Conway, Donald R., 137,152
 Corriero, William T., 135,137,174,227,
 228
 Costa, Al, 58,230,231,232
 Council, Willis, 230,232
 Covington, David L., 137
 Cox, Linda Jean, 59
 Cox, Troy D., 138
 Crisp, Elizabeth M., 126,170,175,194
 Cross, Mike, 126
 Crowley, Irma F., 115
 Crutchfield, Richard L., 126
 Cummings, Alla Fay, 115,181
 Cummings, Bracey A., 138
 Cummings, Carlee, 115,177
 Cummings, Dianne, 138,175,183
 Cummings, Donald D., 138
 Cummings, Harold, 115
 Cummings, Louise, 115,188
 Currie, Harold G., 58
 Currie, Pat A., 138

D

Dale, Dennis G., 138
 Davenport, Ronald E., 138
 Davis, Barbara F., 60,191
 Davis, Ira, 230,232
 Davis, Jerry, 152
 Davis, Ronald B., 138
 Dawsey, Caroline, 138,183
 Dean, Sylvia H., 126
 Deaton, Roland, 138,230,232
 Deese, Bruce, 128
 Deese, Doris L., 138,194
 Deese, Gala Ann, 157
 Deese, Linda, 138,175
 Deese, Nina Lynette, 115,191,198
 Deese, Roxanna M., 115,152,190,191
 Degen, Edward E., 115,154
 Dew, Jenny, 126,163,202
 Dial, Maureen, 115,157,188
 Dial, Sandra, 138,191
 Dickens, Herbert R., 138
 Donahoe, William H., 115,154,164,182
 Dondro, Robert L., 116,230,232
 Douglas, Judy A., 126,170,176,180,189,
 198
 Dunn, Elizabeth, 60
 Dunston, C. Jackson, 138,151,160,224,
 225
 Dusan, Roy J., 61,163,167
 Dyer, Donnie S., 138
 Dyer, Judith F., 61,109

E

Earp, Marilyn R., 62,198
 Edge, Kenneth S., 62
 Edge, LaVerne, 126,170,190,191
 Edmund, William O., 126
 Edwards, Anita S., 189
 Edwards, Freddie E., 64,109
 Edwards, Johnny B., 64
 Edwards, Susan, 175,197
 Elkins, Thomas Harold, 116,178,182
 Ellerbe, Dudley W., 138
 Elliott, Carolyn J., 63,176
 Elliott, Larry E., 63,167

Emanuel, Herbert R., 138
 English, Diane, 138
 Esrig, David L., 138,161
 Essey, Philip M., 139
 Evans, Ralph, 139,178
 Evans, Robert L., 139
 Farmer, Lou, 176
 Faulk, Arthur G., 127
 Fauscett, Donna L., 116,150,151,160,168,
 176,177,180,183,196,199,201,202,203
 Fagin, Bruce A., 139
 Ferguson, Carl L., Jr., 65, 167
 Ferguson, Hilda, 181,182
 Fields, Barbara Jean, 65
 Fisher, Al A., 127,234
 Fisher, Elizabeth, 139
 Fitz, Michael H., 139
 Flanagan, James, 138
 Flanagan, Michael J., 116,154,158,160,
 163,164,165,180,181,198
 Foley, Gary N., 139
 Foltz, Mary J., 127,163
 Formydual, Betty Joanne, 112,116,168,
 182,198,199
 Freeman, Gurney S., 66
 Freeman, Reta Anna, 66
 Frey, Russell, 164,233
 Furrage, John D., 116

G

Gaddy, Norma R., 116
 Gaine, William G., 127,191
 Garner, James A., 139
 Gattis, Jerry L., 127
 Gattys, Stephen M., 116
 Gautier, Marshall F., Jr., 127,227
 Gehr, Joyce R., 139,170,175
 Gibbs, Floyd W., 139
 Gibbs, Mae A., 139,170
 Gibbs, Morgan, 127
 Gillard, Joseph Ronald, 139,194
 Goins, Thelma M., 67,157
 Gooden, Sara L., 116
 Goodman, Brenda M., 67,169,198,199
 Gore, Jimmy V., 133,233
 Goulding, Judy L., 139,175
 Graham, Ernest C., 127
 Green, Harvey M., 127
 Greene, Frances W., 68,193
 Greene, Raymond C., 127
 Gregory, Frank R., 139,179,181,192,224
 Griffin, Lawrence E., 127,154,175
 Crippo, James F., 139
 Grubb, Elbert J., 127
 Grunsky, Frances R., 116

H

Hall, John Carroll, 139
 Hallman, Robert A., 127
 Halsey, George J., 139,179,192,224
 Hamilton, Pat, 152,170,175
 Hardin, James Benford, 112,116,154,166,
 182,183,189
 Hardin, Rometer, 127,191
 Harding, Roger J., 123,127,154,155,174,
 179,192,226,227
 Harper, Donald A., 127
 Harrell, Luther B., 117,199
 Harrelson, Robert P., 128
 Harrelson, Kathleen, 139
 Harrington, James T., 140
 Hartgrove, William S., 140,193
 Hatchell, Patricia B., 117
 Hatchell, Stephen T., 68
 Hayes, Harold, 218,219
 Hayes, Margie Ann, 140
 Haynes, Ronald W., 140
 Hedgepeth, Wade D., 128
 Hedgpeth, Linwood, 117,230,232
 Hefington, Jerry A., 140
 Herring, Johnnie H., 117
 Herring, Roger D., 117
 Hester, Frances D., 117,164,165,170,
 183,198
 Hester, James E., 128
 Hester, Nell, 175
 Hester, T. Y., 140
 Hickman, Lynda, 128
 Hill, Betty, 175
 Himmelman, Edward L., 140
 Hinson, Jessie Thomas, 140,152
 Hobson, Linda G., 128,158,177
 Hodge, Beth, 128
 Hoffman, Charles B., 117,230,232
 Holden, Norman R., 69
 Holland, Catherine, 117
 Holland, Jannie B., 69
 Holmes, George H., 140
 Hoyt, B. W., 230,232
 Hocks, James A., 70
 Horne, Michael R., 117,233
 Horne, Eunice R., 117
 Horne, William, 117,234
 Houston, Herman Vance, 70,167,169
 Houston, Rickie B., 140

Howard, Sud R., 71
 Howell, Joseph N., 140
 Hubbard, Robert A., 140
 Huffman, Linwood E., 140
 Hufham, Neida D., 128,194
 Humphrey, Charles D., 112,118,154
 Hunt, Annie T., 71
 Hunt, Betty Jo., 128
 Hunt, James A., 140
 Hunt, Mary K., 140,189
 Hunt, Ordeen, 140
 Hunt, Roger T., 128
 Hunt, Tommy, 128

I

Inman, Arthur J., 128
 Inman, Elra F., 140
 Irby, Martha Ann, 140
 Ivey, George L., 128
 Ivey, Jan, 140

J

Jackson, Anne K., 128
 Jackson, Eugene, 72
 Jackson, Ted, 140,161,179,192,227,229
 Jackson, William H., 72
 Jacobs, Bobby E., 73
 Jacobs, Branda M., 128
 Jenkins, Bruce, 128
 Jernigan, Franklin D., 128
 Jernigan, T. L., 118
 Johnson, Bobby F., 73
 Johnson, David, 141
 Johnson, Phyllis A., 141
 Johnson, Richard A., 141
 Johnson, Robert, 230,232
 Johnson, Thomas O., 129,184
 Jones, Artia M., 129,190
 Jones, Dexter D., 141
 Jones, Donald G., 141
 Jones, Ed, 224
 Jones, Ernest, 163
 Jones, Eud Durwood, 106,154,163,164,
 169,174,233
 Jones, Steve, 74
 Joseph, Edward T., 141

K

Keen, Georgette T., 141,170
 Keen, Jerry W., 141
 Kennedy, Jackie L., 141
 King, Linda, 129
 Kinlaw, James T., 141
 Kinlaw, James T., 129
 Kleckner, Alan M., 141
 Kressley, Emry A., 141,191
 Kushner, JoAnn, 118,196,201,202

L

Lamb, Margie M., 74
 Lamb, Marie A., 75
 Lambeth, Ellen G., 118,182,190,191
 Landis, Ned W., 75,234
 Lanier, Johnny P., 141,227
 Lee, Marcia G., 141,197
 Lee, Robert E., 76,154,155,167
 Leitch, John H., 128
 Lemmonds, Carolyn S., 76
 Lennon, Edward, 111
 Levine, Melvin, 118
 Lewis, Faye N., 118,163,180,181,191,198
 Lewis, Robert V., 129
 Lewis, William E., 141
 Liles, Linda H., 141
 Lindahl, Karin E., 118,182
 Lindsey, Larry, 218,220
 Lloyd, Martha J., 141
 Locklear, Arnold, 129
 Locklear, Barbara Ann, 77
 Locklear, Bertis L., 141
 Locklear, Cara Mae, 129
 Locklear, Carol Jean, 77
 Locklear, Carson P., 141
 Locklear, Charles L., 142
 Locklear, Colonel Reese, 142,152
 Locklear, Curly, 118
 Locklear, Deanna, 129,152,153,177,181
 Locklear, Dexter, 142
 Locklear, Donald, 129
 Locklear, Donna F., 142
 Locklear, Dora A., 142
 Locklear, Frances, 142
 Locklear, Frances Nell, 118
 Locklear, James W., 118
 Locklear, Jimmy R., 118
 Locklear, Josephine, 119,150,202
 Locklear, Judy, 78,108,202,210
 Locklear, Katrina, 78
 Locklear, Laymon P., 142
 Locklear, Linda, 142,190
 Locklear, Linda L., 142
 Locklear, Lummie L., 79,156,157
 Locklear, Mace, 79,163
 Locklear, Mae L., 119
 Locklear, Martha, 142,175
 Locklear, Nickie L., 119
 Locklear, Patsy, 129,189

Locklear, Patsy Ann, 129,157
Locklear, Pattie L., 142,175
Locklear, Ronald H., 129
Locklear, Ronnie, 142,152,189
Locklear, Ruth, 129
Locklear, Shelby Jean, 129
Locklear, Thomas E., 129
Locklear, William Edward, 130
Long, Betty Lou, 130
Long, Jerry L., 130
Longo, Carl R., 30,167
Lowery, Dennis D., 51,188
Lowery, Johnson Truman, 142
Lowry, Jacqueline, 130,191
Lowry, Laura F., 142
Lowry, Wendell, 119
Lynch, Barbara O., 130,170,176,189

Mc

McArthur, Randall, 163
McCaskill, Donald A., 130
McClelland, Gordon J., 143,227
McDonald, William, 130
McFadyen, Mary S., 143,170,175,193
McGregor, Lee, 130
McInnis, Bonnie Alice, 130,175,193
McInnis, Janice, 175
McKenzie, Robert E., 143
McMillan, Flora Jane, 143
McMillan, Lauchlin G., 143
McNally, Donald R., 119,179,181,192,224, 227,228
McNeill, Donald J., 81
McNeill, Harold B., 123,130,177,191
McNeill, Irvin F., 82
McNeill, William C., 130
McPhaul, Daniel M., 82,152,154,163,164, 182
McPhereson, Johnny L., 143,152

M

Mabry, Pep, 119
Manakides, Eliot B., 142,224
Manners, Roger D., 142
Manning, Keith M., 142,230,232
Manning, Lou, 224,225,229
Mansfield, Charles, 179,192,224
Maples, Hubert P., 142
Marrow, Obbie, 233
Martin, James E., 142,175
Martin, Billy, 134
Martin, Thomas, 135,142
Mathews, Peter, 130,227
Maulsby, Patricia, 130,201,202
Maxwell, Patsy, 143
Mayes, Mary Elizabeth, 130
Maynor, Arthur Cornelius, 83,154,172, 177
Maynor, Janie E., 143,183,191
Maynor, Julius, 143
Maynor, Maxine, 135,143
Maynor, Milton J., 143,152
Medlin, Joe, 119
Mercer, John D., 119,152,153
Mercer, Kenneth L., 130
Mercer, Richard K., 83
Mew, John W., 143
Monroe, James W., 44,54,169,195
Monroe, Jane, 175
Monroe, Pete, 130,154,174,180,195,217, 218,220
Montgomery, Robert J., 143
Moore, Christine, 84,109
Moore, Claude, 143,153
Moore, William, 143
Morgan, Philip L., 130
Morris, Anne D., 119,181,195
Morrison, Dina J., 119,175
Morrison, Gloria T., 131
Morrison, Margie, 170,196
Morton, Ernest E., 85
Mumford, Ernest L., 119,167,175
Muse, Cameron V., 143

N
Nance, Linda W., 143,170
Nance, Shelby J., 143
Nazarete, Robert L., 55,176
Newton, Ann, 131

Nobles, Sandra N., 131
Norton, Norman L., 120,193

O

Odom, Wm. Carey, 131
O'Neal, Jack D., 143
Orrell, Julia A., 143,170,190,191
Owen, James M., 131
Oxendine, Alton R., 120
Oxendine, Audrey, 137
Oxendine, Dessie D., 131,152,153,177, 153,191,196,201,202,207,210
Oxendine, Diane, 144
Oxendine, Emily L., 86
Oxendine, Freddie, 144
Oxendine, Gervais, 120
Oxendine, Henry Ward, 44,86,154,169, 174,199
Oxendine, James H., 131
Oxendine, Josephine, 131,157,168
Oxendine, Juliet, 87,163
Oxendine, Linda E., 144
Oxendine, Luther C., 120
Oxendine, Merdis C., 144,175
Oxendine, Ressie Dean, 144,175
Oxendine, Truman, 134
Oxendine, Walter G., 44,87,108,158

P

Page, Gary H., 85
Paris, Walter B., 131,193
Parker, James T., 144,152
Parker, Bedford, 144
Parks, James W., 144
Parvin, Marshall S., 88
Paul, Eugene K., 131,194
Peacher, Robert W., 120,234
Pearsall, Bobby J., 144
Peele, Robert, 230,232
Peuce, Bernie, 134
Penninger, Barbara J., 120,157,170
Peterson, Peggy E., 131,196
Pfeffer, John A., 131
Phillips, Johnny L., 120
Phillips, Marie L., 144
Phipps, Larry J., 131
Pierce, Julian T., 131,177
Pierle, Carol, 178
Pittman, Laurie L., 144
Pollack, David, 134,224,225,234
Porter, Mac, 218,220
Porter, Scheryl, 196
Powell, Annette, 132,177,178
Powell, Francis, M., 144
Powell, Jeri L., 135,144,151,160,189,196
Powell, Richard, 230,231,232
Powlas, Thomas, 131
Priest, Wilton, 144
Pruce, Benny Y., 131
Purvis, Rebecca A., 89
Puskus, Gordon, 218,221
Putlock, Kenneth L., 132,167,179,192

Q

Quincy, Jack M., 89,234

R

Ray, Robert L., 144,226
Raynor, Larry A., 90,163
Renkiewicz, Ann, 90,109,168, 201,202, 204
Revels, Jerry W., 91,109
Rhodes, Jimmy D., 120
Rich, Viola Mae, 144,189
Richardson, Mary C., 132
Richardson, Melva J., 120
Richardson, Pattie A., 91,137
Richardson, Rose J., 120
Richmond, Carl D., 144
Riddle, Buntie, 120,158,160,161,163,168 172,180,196
Ridge, Michael J., 132,151,160
Riithinen, Linda G., 144,182,191
Riordan, James P., 144,192
Ritter, Herman H., 92,233
Ritter, Wayne, 233
Robinson, Mary Ella, 145
Rogers, Charles R., 145

Ross, Pat, 157,175
Royal, Carlton E., 121
Roziar, James F., 92
Rullo, John J., 121,164
Rushing, Henrietta E., 121,176
Rushner, George William, 145
Russell, Dennis B., 93

S

Sadler, Pat A., 145
Sampson, Aubrey, 145
Sampson, Carolyn A., 145
Sampson, John R., 145
Sampson, Linda Carol, 145
Sampson, Norma Jean, 93,109,163,201, 202
Sampson, Pat, 152,175
Sanderson, Ancil M., 132
Sanderson, Betty J., 121
Sanderson, Kelly K., 145
Sawyer, Gary J., 132
Scholl, Joe, 145
Schulz, Richard A., 145
Schwenzer, Paul S., 132,179,227
Scott, Arthur C., 94
Scott, Carol G., 145
Scott, Vernon, 94
Scott, William E., 95,151,154,155,167, 173,176,179,181,192,200,227
Seawell, Luther, 183,227
Sellars, Catherine, 132,190,191
Sellars, Helea M., 121
Sellers, Maxine, 121
Sellers, Mona F., 95,170
Sellers, Oscar B., 145
Sellers, Ronald D., 145
Sessoms, Judy C., 145
Sharpe, David, 132,152
Shepley, Joseph C., 132,154,227
Sheppard, Linda, 175
Shook, Gloria R., 132,152,158,174,181, 182,183,192,198
Shooter, Willie J., 96
Sibbett, Douglas E., 145
Sibbett, Wayne, 145
Singleton, Reba, 194
Skipper, Vivian C., 96,173,202,205
Slone, Roward, 146,179,224
Sloop, Ernest, 175
Smith, Anabel E., 97
Smith, Emil, 145
Smith, G. W., 145
Smith, Joann R., 121
Smith, John R., 132
Smith, Margie E., 121
Smith, Paul, 218
Smith, Peggy A., 121
Smith, William B., 121
Soles, Bobby, 132
Spell, James H., 132,159
Stanley, June F., 132,181,189
Stanton, John C., 132
Stanton, William E., 145,175,179,192
Staunton, William, 163
Stehle, Karl J., 133,179,192,224,225
Stevens, Douglas L., 97
Stevens, John P., 167
Stevens, Wayne, 167
Stevens, Yates, 146
Stoner, Joseph D., 133
Stone, Hubert Stanley, 146
Stone, Manning, 218,221
Stone, Stephen F., 98
Straughn, Richard, 230,232
Strickland, Frank, 167
Strickland, Fred, 146
Strickland, Jimmy, 133
Strickland, Jimmy M., 121
Strickland, Sue Ann, 88,170,180
Strickland, W. J., 122,153,189,226,227
Sutton, Ronnie N., 133,189
Swanson, George S., 122,182,198
Swinger, Frank C., 146

T

Tatum, Charles E., 133
Taylor, George W., 146
Taylor, Jesse S., 146
Taylor, Robert, 133,151,160,161,180, 182,198

Teal, Frances J., 146
Teal, Jean, 133
Tedder, James R., 134
Tedder, Raymond E., 133
Thomas, Weldon R., 133
Thompson, Gail, 146
Thompson, Gene E., 122
Thompson, Helen J., 99
Thompson, Robert S., 146
Thompson, Ronald W., 133
Thompson, Samuel D., 146,152
Thompson, Thomas M., 146,163
Thornbyke, John K., 146
Tidby, Wilson C., 99,163
Todd, Mikell M., 100
Todd, Sandra, 146,175,183
Tolar, Jack B., 133
Tolar, Mildred C., 100,193,198
Tonzoia, Barbara L., 146,170
Tudor, Margaret R., 146,157
Turbeville, Jimmy, 146
Turbeville, Rudolph, 101
Tuton, Carlton D., 146
Tyndall, Terry, 101
Tyner, Sandra R., 122
Tyson, Mary M., 146

U

Updegrave, Maurie E., 133
Usher, Jimmy Lee, 133

V

Vardaro, Gildo H., 146,152,179,192, 227,229
Vaughan, Robert A., 102,188,189
Vaughn, Edmund W., 122
Vestal, Oliver H., 102,154,163

W

Walker, Henry W., 122,167,191
Walker, Patricia M., 103
Wallace, Alice E., 133,157,170
Walters, Mabel S., 147
Walters, Marvin E., 147
Walters, Willie T., 103
Walton, Nancy L., 147,151,161
Wanchock, John, 135,147,152
Ward, Betty, 122
Ward, Faye, 147
Ward, Ramona Anne, 133
Warren, Margaret O., 123,133,150,151, 160,161,176,192,201,202,206
Warren, Marshall A., 122
Warwick, Atlas, 122
Waterman, Bruce M., 134,179,181,192, 234
Watkins, Mary V., 147,175
Watson, H. Willard, 104,169
Watson, James C., 147
Weaver, Robert N., 134,188,189,218, 221
Welch, Gene, 122
West, James, 234
West, William E., 134
Whaley, Norma F., 134
Wheeler, Evelyn P., 134,193
Whitehead, Sonja L., 122
Wilkins, Mary Lee, 198
Wilkins, Nancy C., 147
Wilkinson, Diane R., 134,193
Williams, Ann Harper, 134,170,175
Williams, Charley, 235,239,231
Williams, Frederick G., 104
Williams, George, 147,179,192,224
Williamson, Beverly, 147
Williamson, Gathel, 147
Williamson, John B., 147
Williamson, Shirley E., 134
Williamson, Sue, 147,170
Willis, Betty W., 105
Willis, John C., 147
Willmott, Ken, 147
Winstead, Helen, 105,169,183
Wood, Lillian C., 106
Woods, Murphy, 174
Worrell, Robert M., 147

XYZ

Yow, Polly, 200

Autographs

Autographs



WALSWORTH

Lithographed & Bound by
WALSORTH
Marion, Mo., U. S. A.





