



044,655

C.1

LIVERMORE LIBRARY - PEMBROKE STATE



3 3511 0014449 Z

Cage

LD

4481

P4625

I5

v.20

Cage

LD

4481

P4625

I5

v.20

44655

W. H. Lawrence Library  
Dartmouth State College

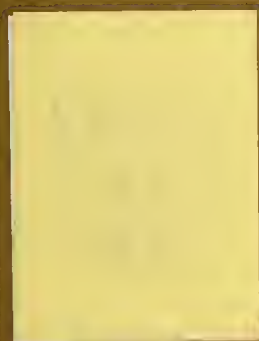





The Students of  
Pembroke State College  
Pembroke, North Carolina  
Present The  
1965



INDIANHEAD  
Vol. XX



# Hail to



Ira Pate Lowry

Reba M. Lowry

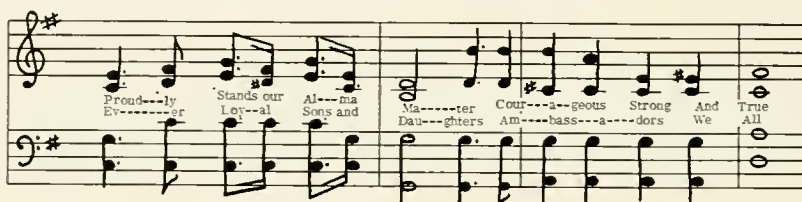

Hail to thee, our Alma Mater!  
Guardian of our youth,  
Ever lead thy children onward  
Into light and truth;  
Unborn youth will take our place  
To praise thee endlessly,  
Pembroke State, our Alma Mater,  
Hail to P.S.C.

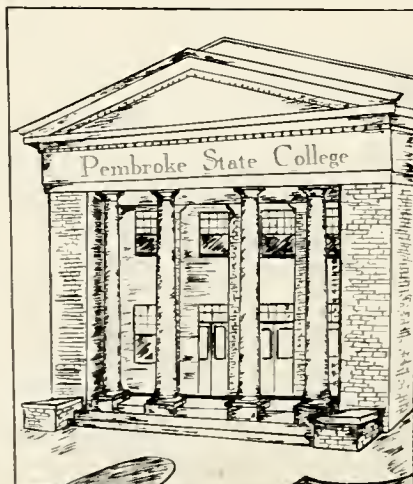

Raise the chorus, blend the voices,  
Let the echoes ring.  
To our loving foster parent  
Loudly praises sing;  
Swell the chorus 'till it reaches  
On through eternity  
Pembroke State, our Alma Mater,  
Hail to P.S.C.



Cage  
LD  
4481  
P4625  
I5  
V.20



# a of contents

I. Theme. . . . .	4
II. Dedication. . . . .	16
III. Teacher of the Year. . . . .	17
IV. Administration . . . . .	18
V. Faculty . . . . .	22
VI. Academics. . . . .	29
VII. Activities. . . . .	47
VIII. Religious Groups . . . . .	69
IX. Honoraries . . . . .	75
X. Organizations . . . . .	81
XI. Athletics . . . . .	123
XII. Graduates. . . . .	145
XIII. Undergraduates. . . . .	199
XIV. Senior Directory . . . . .	253
XV. Index . . . . .	254





What builds a college?



What builds an educated person?



heeding,

Is it



feeding,

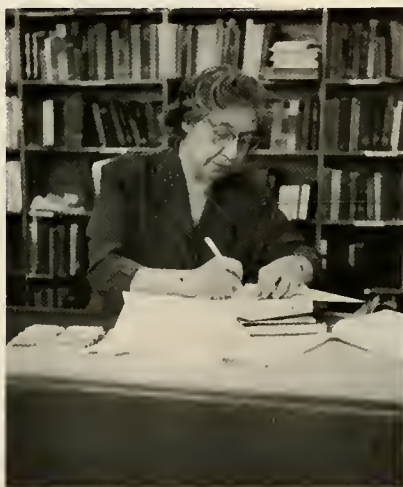

reading,



needing,

greeting,

and meeting?





A college, like an educated person, is structured from



foundations,

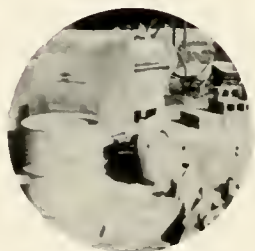

walls,

doors,



and windows



upon which we may



stand,



build,

enter,



and reflect.



It is cemented with diligence



and seriousness of purpose.





It is landscaped with  
relaxation  
and  
fun.



Colleges and educated people



must ever be willing



to tear down the old



in order



to build

the new



more strongly.



Buildings help ;



however, the building of ideas  
can start only with people.

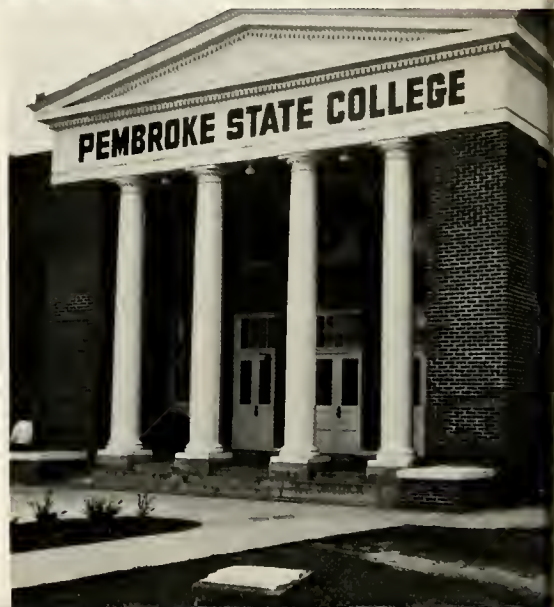

This process begins at Pembroke State College  
with registration.







OFFICE OF  
THE PRESIDENT

## PEMBROKE STATE COLLEGE

PEMBROKE, NORTH CAROLINA

May 30, 1965

My Dear Friends:

During the past four years at P.S.C., the seniors have been a vital part of the fastest growing State-supported College in North Carolina. Physical facilities have doubled in value. We have twice as many professors today as we had when you came four years ago. The operational budget has increased almost one million dollars. These have probably been the most exciting four years that Pembroke State College will experience.

I fully recognize the importance and need for the growth of our physical facilities and operational budget. However, the greatest growth occurring on our campus during your stay here is not to be found in the bricks, the blocks, or the hundreds of tons of steel delivered here, but it is to be found in YOU, the members of the Senior Class.

It is your growth and your maturity in which the professors and administrators are most concerned. As we continue a gradual development toward maturity here, I sincerely hope that each of you will again set for yourself high goals of mental and spiritual maturity. It is only through a continued search for these goals that we find our greatest happiness.

Sincerely,

English E. Jones  
President  
Pembroke State College

EEJ:bp



English E. Jones, President  
Mrs. Berteen Prince, Secretary to the President



## Dedication

For his unwavering devotion to his profession, his loyal service to the college, his diligent scholarship, and his ceaseless efforts to assist the student, we, the Senior Class, in grateful appreciation dedicate the 1965 Indianhead to Dr. George R. Monks.

As a student enters college, he is repeatedly reminded of his scholastic obligation. More often than not, these reminders are mere

verbal utterances; however, this is not true of Dr. Monks. In this aspect of his person, Dr. Monks is a constant. Through his living example of persevering scholarship, he conveys, not to the erudite alone, but to the average student as well, the atmosphere of accomplished enlightenment, active awareness, and transferable understanding.





## Teacher of the Year

In appreciation of her efforts to instill in her students the incentive to conquer greater horizons, of her endeavors through her guidance to channel the students' interests and abilities in the proper course, and of

her fairness and firmness in student-teacher observation, the Senior Class has chosen Dr. Janie B. Silver as the Teacher of the Year.

# ADMINISTRATION





## Board of Trustees

A college cannot operate without the interest and care of various groups. Pembroke State College relies upon its Board of Trustees for administrative policies which will insure a progressively good future for the College. We take this opportunity to express our gratitude of each member of the board

for the time, effort, and care he affords this institution. Above, the Reverend L.W. Jacobs, Chairman of the Board, is pictured with President English E. Jones and other members of the Board. The Board members were inspecting the progress of the building program.

Mr. Edward L. Williamson, Vice-Chairman  
Whiteville, North Carolina

Mr. Lester Bullard  
Maxton, North Carolina

Dr. James E. Hillman  
Raleigh, North Carolina

Mr. Charles Hostetler  
Raeford, North Carolina

Mr. Hal Little  
Wadesboro, North Carolina

Mr. Frank Epps  
Lumberton, North Carolina

Mr. Harry West Locklear  
Pembroke, North Carolina

Mr. Zeb A. Lowry  
Pembroke, North Carolina

The Honorable Raymond B. Mallard  
Tabor City, North Carolina

Mr. Ashley Murphy  
Atkinson, North Carolina

Mr. Harvey Lowry  
Rowland, North Carolina



MR. JAMES B. EBERT  
Administrative Assistant  
to the President  
Dean of Student Affairs



DR. WARREN I. SMITH  
Dean of Faculty



MR. JOHN L. CARTER  
Registrar



MRS. REBA M. LOWRY  
Dean of Women



MR. RAYMOND B. PENNINGTON  
Dean of Men





Miss Margaret Britt, R.N.  
College Nurse



Mr. James B. Chavis  
Bookstore Manager



Mr. William S. Mason, Jr.  
Business Manager



Mrs. Lilian Brewington



Mr. Horace Burnette



Mrs. Joyce S. Cox



Mrs. Doris Johnson

## STAFF



Mrs. Juanita Locklear



Mrs. Christine Locklear

Mrs. Shirley Pennington

Miss Patsy Ann Maynor

Mrs. Sanford Sampson

Mrs. Monnie Sanderson



# FACULTY



# Division of Fine and Applied Arts



MRS. ELMA L. RANSON  
Chairman of the Division



MR. RALPH I. FINN



MR. FREDERICK BOHRER, JR.

MR. ERNEST N. DUDLEY



MR. HOWARD WOODY





DR. JANIE B. SILVER  
Chairman of the Division

## Division of Education

MRS. NAOMI CONLEY  
MR. WILLIAM H. DEAN  
MR. JOHN L. ENTREKIN



DR. EDMUND W. JANSSE  
DR. KENNETH P. JOHNSON  
DR. JAMES L. LATHAM

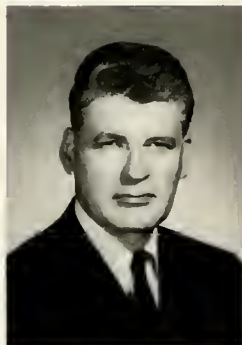

DR. HERBERT G. OXENDINE  
MR. RAYMOND B. PENNINGTON  
MRS. VIRGINIA RYAN





# Division of Science and Mathematics



DR. CECIL CONLEY  
Chairman of the Division



DR. CYRIL ABBOTT  
MR. JAMES L. ALLEN  
MR. TROSPER N. COMBS



DR. JOHN M. FLOWERS  
MR. W. DOUGLAS HARRISON  
MR. JAMES M. HORTON



MR. JAMES A. JACOBS  
MR. FRANK B. NORTHUP  
MR. ANDREW RANSOM



DR. LEE N. BEALL

MRS. FRANCES CARNES

MR. JAMES S. FARMER

MISS MARJORIE KANABLE

MRS. LOIS LEWIS

## Division of Language and Communication



DR. OTIS G. CARNES  
Chairman

MRS. REBA M. LOWRY

DR. LAURA JEAN McADAMS

DR. KATHERINE V. MacMULLAN

MISS I. RUTH MARTIN

DR. JOSE R. RODRIGUEZ

MR. DWIGHT R. THOMAS

MRS. ANN R. WELLS

DR. LAWRENCE A. WOOD





DR. AARON BUTLER



MR. ADOLPH DIAL



DR. PAUL K. FREIWIRTH



DR. CHARLES G. HAMILTON



MR. MAX MILLER

## Division of Social Science



DR. GEORGE MONKS  
Co-Chairman



DR. WARREN I. SMITH  
Co-Chairman

MR. CLIFTON OXENDINE

MR. SAMUEL SILVER

DR. FRIEDA STUTE

MRS. NORMA JEAN THOMPSON

MR. VICTOR W. WOLF







Faculty  
in  
Focus



# ACADEMICS

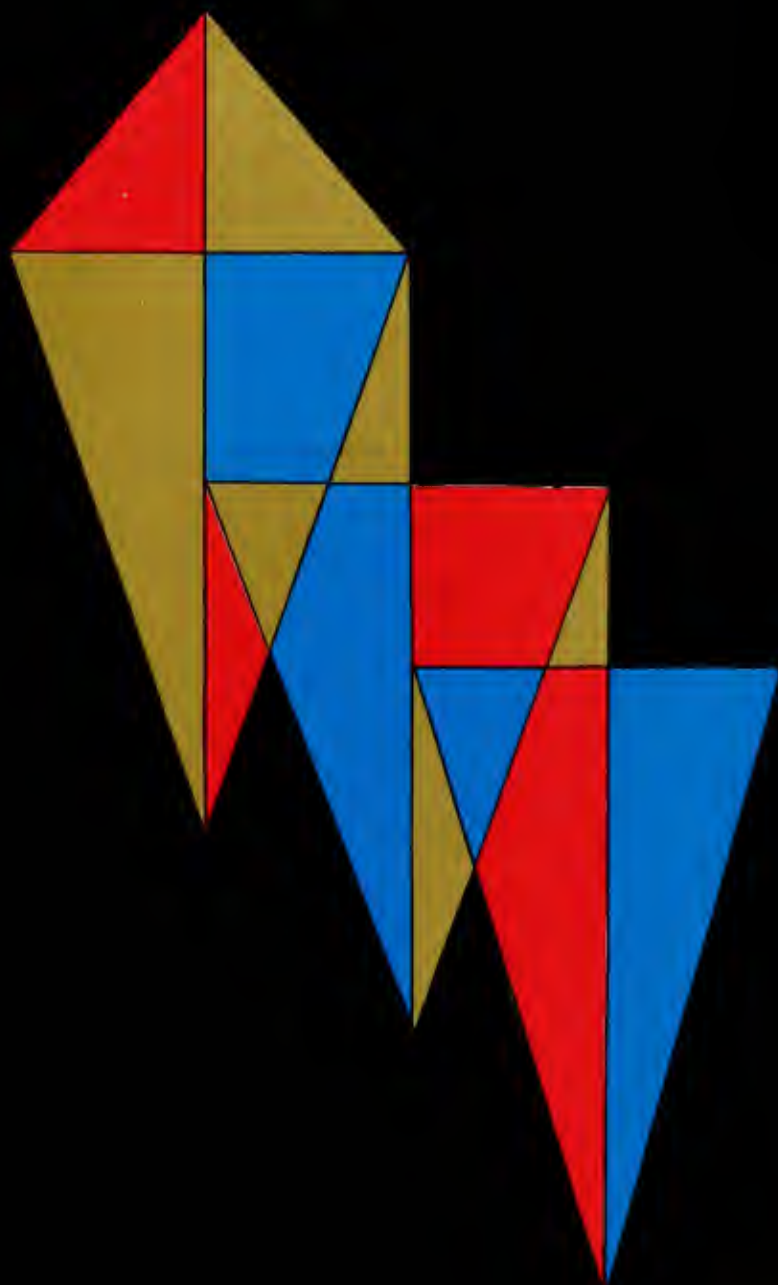

DEPARTMENT



OF ART







## The Department of Music

Since ancient times, music has been recognized as a necessary balance to the more rigorous routines of life. With the gift of a new organ, Pembroke is now able to offer programs for teachers and church musicians, as well as for the enrichment of all students.







## Division of Education

The Division of Education encompasses the teacher training program, the Psychology Department, and the Department of Physical Education. This division is one of the largest in the college.



Dr. Latham counsels students as a part of the newly initiated guidance program.

Dr. Silver guides a teacher education seminar.







Dr. Janss. . .



Mrs. Conley. . .

and Mr. Entrekin lead the discussions in psychology classes.



## Department of Physical Education

From square dancing to gymnastics to the rules for soccer, the Department of Physical Education keeps the students not only on their toes, but on their hands as well.





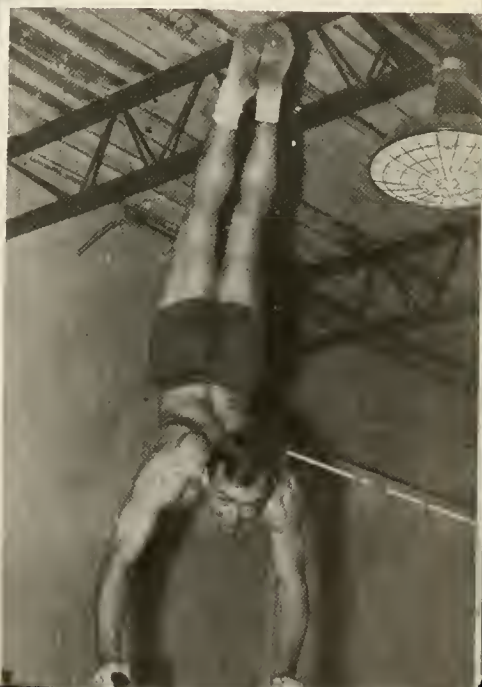

Department  
of  
Science



Departments of  
Agriculture  
and  
Mathematics

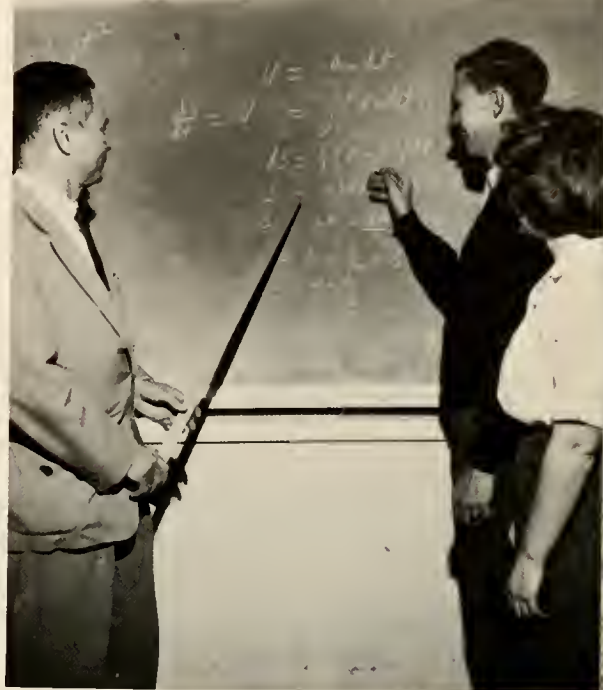



Department  
of  
Business  
Administration



Mr. Wolf lectures about interests and investments.



Debits go on the right side, credits on the left.  
Or is it the other way?



Typing, business law, and accounting are all included in this department which has had a tremendous growth in the past few years.



Departments of  
History  
and  
Social Science



The Civil War,



the politics of Germany,



and juvenile delinquency.





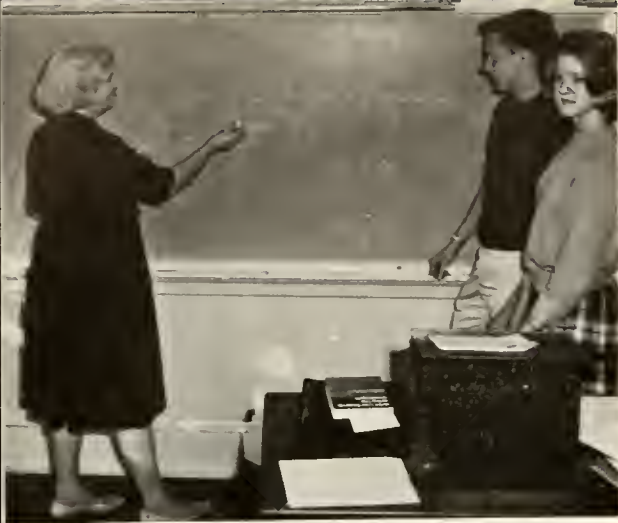

## Division of Language and Communication

The Division of Language and Communication covers a diverse area of fields of learning which ranges from the theater to philosophy. Latin, Spanish, German, and French resound through the halls of Old Main. All of the communicative arts, whether they are written, spoken, or thought, are encompassed in this division.









# Department of Home Economics

Home Economics girls prepare tasty dishes.



Clothing class assembles garments for course requirement.



Nutrition class member checks weight of mouse in deficiency experiment.



# ACTIVITIES





Left to right: Olene Carter, Jackie Renkiewicz, Shirley Barbee, Margee Warren, Laura Bishop, and Chris Bolton, Center: Buntie Riddle, Head Cheerleader.

## CHEERLEADERS

Adding a note of color to sports activities, the cheerleaders are active participants in creating an atmosphere of friendly competition at campus sports events. The cheerleaders, through the leadership of spectators, avidly support the athletic program of the College. The highlight of the cheerleaders' activities during the year is the sponsorship of Homecoming, during which they sponsor a dance, a bonfire, a pep rally, and a parade.

Buntie Riddle, Head Cheerleader



Cheerleaders in action--Go Braves, Go.







Giving it all they have, the mighty cheerleaders go through one of their routines.

Cheerleaders spin out a yell for the Braves.





Martha Sanderson, Head Majorette; Miss Pat Maynor, Advisor

## MAJORETTES

The Majorettes add a spark to any festivity. Especially attractive at the head of the College band, the Majorettes charm crowds with their high-stepping, eye-catching routines. With their especially appropriate dress, they have added much to the many appearances of the band during the school year.

Kneeling: Martha Sanderson, Head Majorette. Standing : Carolyn Jolly, Panthie Chavis, Kit Meindel, Wanda Locklear, and Norma Lowry.





## Dean's List

The Dean's List consists of those students who have earned a 2.4 average for the semester. The achievement of Dean's List status entitles the student to particular academic liberties not granted to the general student body.



First Row: Kathryn McRacken, Dina Morrison, Judy Sessoms, Mary Herring, Linda Adcox, Judy Goulding, Patsy Sampson, Etta Farrior, Francis Berry, Lynda Hickman, and Millicent Tyson. Second Row: Evelyn Wheeler, Phyllis Johnson, Helen

Sellers, Helen Bumpass, Kay Allen, Linda Riikinen, Lynda Oxendine, Sylvia Dean, and Michael Flanagan. Third Row: Jack Dunston, Mel Levine, Sandra Nobles, Kenneth Burlock, and Walter Bell.





## College Marshals

The title "College Marshal" is one of the highest honors which a student can attain at Pembroke State College. Marshals are chosen on the basis of scholastic ability, personality, character, and personal appearance. Marshals are nominated by the student council and chosen by the faculty.

To the left are Faye Lewis, Assistant Chief; Donna Fauscett, Chief; and Mr. James A. Jacobs, Faculty Advisor.

Standing: Tommy Martin and Murphy Woods. Seated: Judy Douglas and Margie Warren



Who will be



Miss P.S.C. ?





Mrs. Dorothy Alexander guided the girls through weeks of preparation and practices which was climaxed by a gala beauty pageant. Constant assistance and expert stage and lighting direction was rendered by Jack Dunston.

The meaning of education both universally and personally was the general topic covered in a series of short speeches delivered by the girls as they appeared in suits.

Ellen Lamberth, Patricia A. Maulsby, Janie Maynor, Beth Hodge, Jenny Dew, Helen Bumpass, Delia Carter, Barbara Lynch, Pauline Conlon, Harper Williams, and Mae Locklear.







Starry-eyed excitement and breathless anticipation characterized the backstage activity.





A nervous tingle and a last touch of make-up.



The feeling "you're on" pushes the button on the countdown and . . .







Announcer Fred Berry, Delia Carter, Jenny Dew, Barbara Lynch, Helen Bumpass, and Beth Hodge.

A relaxed show of fashion and beauty delighted a nearly full-house audience.

Pauline Conlon, Ellen Lamberth, Mae Locklear, Janie Maynor, Harper Williams, and Patricia Maulsby.





Following two nerve-wracking questions and a trip up and down stairs, the worth of the girls in the estimation of the panel of judges was swiftly computed.



Patricia Maultsby, Beth Hodge, Jenny Dew, Harper Williams, and Ellen Lamberth.

Five contestants were to have a few more days of anticipation and wondering.



Jenny Dew  
Finalist



Beth Hodge  
Finalist



Patricia Maultsby  
Finalist



Harper Williams  
Finalist





MISS ELLEN GRACE  
LAMBERTH



MISS PEMBROKE  
STATE COLLEGE  
1964-1965



## HOME COMING







The Homecoming activities started with a long parade. With bands and floats, the students and alumni wished the Braves good luck in the basketball game that evening.







During half-time, the Miss P.S.C. contestants and the band provided entertainment and suspense. Finally, Miss Ellen Lamberth was crowned Miss P.S.C. by Miss Donna Fauscett.







## Artist Series



The annual Artist Series consists of professional talents in the arts. These programs are supported by the student's activity fee.







## JOSE MOLINA BAILES ESPANOLES

The first program of the series was a group of Spanish dancers. Their concert was unique for Pembroke. They presented a history of the Spanish dance, including the traditional historical dances. As a major event in the Artist Series, the program was well received by the students.



Richard Bauer played the title role in HAMLET, Shakespeare's greatest play, presented here by National Players of Washington, D. C. Considered the masterpiece of the English language, HAMLET,

of all the plays written by Shakespeare, has enjoyed the most popularity, both on the stage and in the library. The current production marks a high point in 16 years of touring the classics by National Players.

# RELIGIOUS ORGANIZATIONS







## BAPTIST STUDENT UNION

Faith being the fulfillment of religious belief, one realizes his need to foster his faith during his college years. The Baptist Student Union offers this opportunity to members of the Baptist faith. An essential part of the B.S.U. program is its offer of guidance to its membership. Through its strong program of religious guidance, the B.S.U. develops confidence in the student who needs to feel this sense of security.

Officers. Seated: Maureen Dial, President. Standing: Dina Morrison, Program Chairman; Tony Brewington, Vice-President; Mr. James Farmer, Faculty Sponsor; and Judy Jones, Secretary-Treasurer.

Members. First Row: Dolores Jones, Frances Berry, Maureen Dial, and Barbara Penninger. Second Row: Jerry Davidson, Harold Cummings, Carlee Cummings, and Lawrence Griffin.



# METHODIST STUDENT MOVEMENT

The Methodist Student Movement encourages the Methodist student to find his religious home-away-from-home with it. Offering its members many activities in which to participate, the M.S.M. went to Camp Chestnut Ridge for its Fall Retreat, Religious Emphasis Week, the National Methodist Student Conference, the State Conference at Greensboro, the Exchange Program with State College, and a Spring Retreat were several of this year's M.S.M. activities. Many other worthwhile projects, such as aid to needy families at Christmas and Thanksgiving, through the sale of Christmas cards and stationery, are carried on by the M.S.M.



M.S.M. Officers

Members: First Row; Rev. D.F. Lowry, Rometter Hardin, Helen Sellers, Faye Lewis, Ellen Lamberth, Kathy Sellers, Fay Cummings, Harper Williams, Mary Foltz, Emma Bullard, and Miss Marjorie Kanable, Faculty Advisor.

Second Row; Peggy Lee Hunt, Ronald Browning, Barbara Baxley, Joan Squires, Susan Combs, Harvey Putnam, Ronnie Sellers, Bill Gainey, Janie Maynor, Lou Edge, Emily Coble, and Emry Kressley.







## King's Pentecostal Fellowship

King's Pentecostal Fellowship is the religious club for the promotion of the Pentecostal ideals among its membership. This organization is relatively new on our campus, and its membership includes five Pentecostal denominations.

Officers: Thomas Johnson, President; Mrs. Norma Jean Thompson, Faculty Advisor; Ronald Gilliard, Vice-President; Lib Crisp, Secretary-Treasurer; and Rev. James Leggette, Pastor Advisor.

Members, Front: Doris Deese, Brenda Harell, Pat Brewer, Linda Quick, and Lib Crisp. Back: Mrs. Norma Jean Thompson (faculty Sponsor), Nell Hufham, Thomas Johnson, Harold Pittman, Ronald Gilliard, and Bobby Crisp.





## Westminster Fellowship

The Westminster Presbyterian Fellowship is the campus Presbyterian organization which strives to bring to its students a sense of belonging on campus and to the local church. Students are invited to participate actively in the local church services and worship on campus. It is their aim to make the organization as flexible as possible in order to meet the students' needs.



Officers. Fanny Coley, President; Larry Taylor, Vice-President; and Lelia Withrow, Secretary-Treasurer.

Members. First Row: Venetta Winnies, Amy Callahan, Nancy Smith, Lelia Withrow, Evelyn Wheeler, and Fanny Coley. Second Row: Jerry Keen and Larry Taylor.



Our religious clubs give the student a basis upon which to build his life.



Not only at Christmas, but throughout the school year, Bible reading and church attendance is emphasized.



For, as these activities build the student, they also build the college.



# HONORARIES







Officers: Michael J. Ridge, President; Margee Warren, Secretary; Mrs. Reba M. Lowry, Faculty Advisor; and Mr. Dwight Thomas, Faculty Advisor.

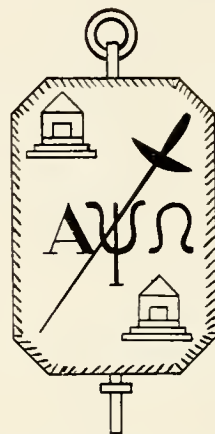

The national honorary dramatics society, Alpha Psi Omega, is represented at Pembroke State College by a group of students who have been outstanding in dramatic productions on the campus. Membership is based on a point system awarded through participation in some phase of several dramatic productions. The members of this group are generally drawn from the Pembroke Players.

Members: Donna Fauscett, Buntie Riddle, Michael Flanagan, Margee Warren, Fanny Coley, Mrs. Reba M. Lowry (Faculty

Advisor), Jack Dunston, Michael J. Ridge, and Mr. Dwight Thomas (Faculty Advisor).



# Φ Ε Χ

Phi Epsilon Chi is the campus honorary scholastic society. Membership is awarded to those students of a two semester status who have at least a 2.5 over-all average. In order to retain membership, the student must constantly continue to maintain this average. If at graduation the student has an over-all 2.5 average, he is permanently installed as a life-time member.



Officers: Michael Flanagan, President; Buntie Riddle, Corresponding Secretary; Walter Bell, Vice-President; Donna Fauscett, Recording Secretary; Mrs. Reba Lowry, Faculty Advisor.

Members: Donna Fauscett, Mrs. Reba Lowry (Faculty Advisor), Buntie Riddle, Walter Bell, Faye Lewis, Pauline Conlon, and Michael Flanagan.







Frances Berry

Who's Who  
Among Students  
In  
American Colleges  
and  
Universities

Who's Who in American Colleges and Universities is a national organization which annually honors outstanding college students. Those elected are presented with a gold key, are listed in the annual publication WHO'S WHO IN AMERICAN COLLEGES AND UNIVERSITIES, and have access to the organization's placement bureau which furnishes recommendations to employers and graduate schools. Local selection is made by the Student Government and faculty on the basis of scholarship, leadership, character, and service to the college.

Fanny Coley



Pauline Colon







William Donahoe



Harold Elkins



Etta Farrior

Charles Humphrey



Faye Lewis





Bill Donahoe and Frances Berry pause for a chat.

Fanny Coley and Harold Elkins involved in a discussion of the "Growth."



Etta Farrior and Faye Lewis as they engage in the latest news.

Charles Humphrey and Pauline Conlon verifying their status in the Business Office.



# ORGANIZATIONS

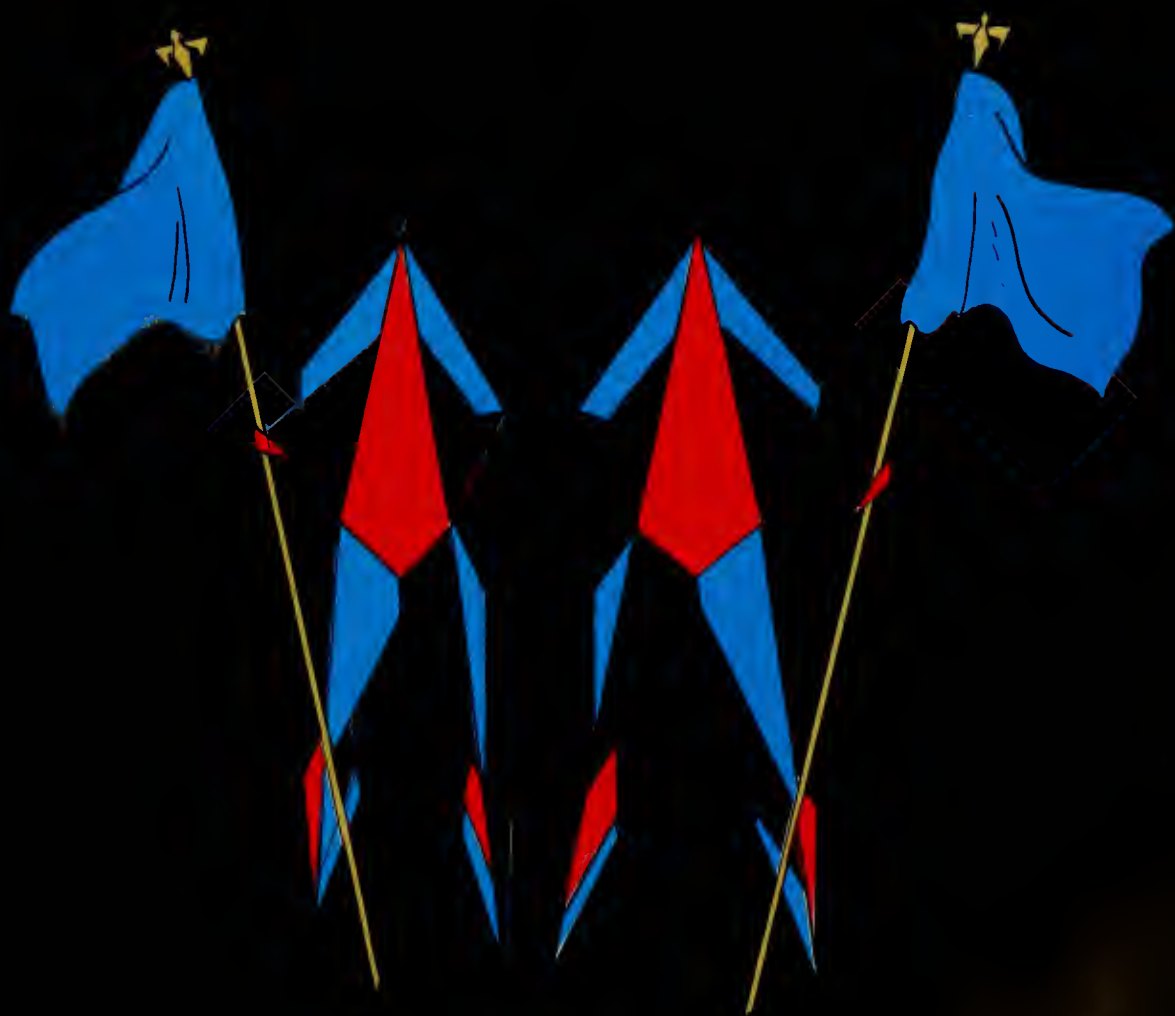





Members. First Row: Melbert Cummings, Panthie Chavis, Jerlene Strickland, Deanna Locklear, Jerry Hall, Larry Lloyd, Tommy Hinson, and Pat Sampson. Second Row: Jerry Davidson, Vera Malcolm, Irving Negrin, Rudolph Baxley, Pat Miller, Frank Perkins, Carol Lowry, Carol Berry, Judy Jones, and George Phillips. Third Row: Colonel Locklear, Keith Moore, James Tedder, Bob Connelly, Jerry Fowler, and John McPherson. Standing: Mr. Ralph Finn (Director), Charles Cargil, Don Conway, George Rusher, Buddy Austin, Mike Edwards, and Tony Brewington.

## THE BAND

Under the direction of Mr. Ralph Finn, the College Band participates in numerous activities on the college campus and in surrounding communities. During the fall, the band played in the Pembroke Veteran's Day Parade, in the Red Springs Farmers' Festival, and at the College Homecoming ceremonies. Prior to Christmas vacation, the band presented a Christmas concert on campus. During the entire year, the band provided a lively background of music for pep rallies.



Officers: Tony Brewington, President; Pat Miller, Secretary; Bob Connelly, Vice-President; and Mr. Ralph Finn, Director.

## COLOR GUARD

The Drum Major and the Color Guard play an important role in the musical activities of the College. The Drum Major controls the marching band when it is in a parade, and the Color Guard carries the symbols of the College, the State, and the nation.



Jerry Davidson, Drum Major

W. J. Strickland   Claude Moore   John Brayboy

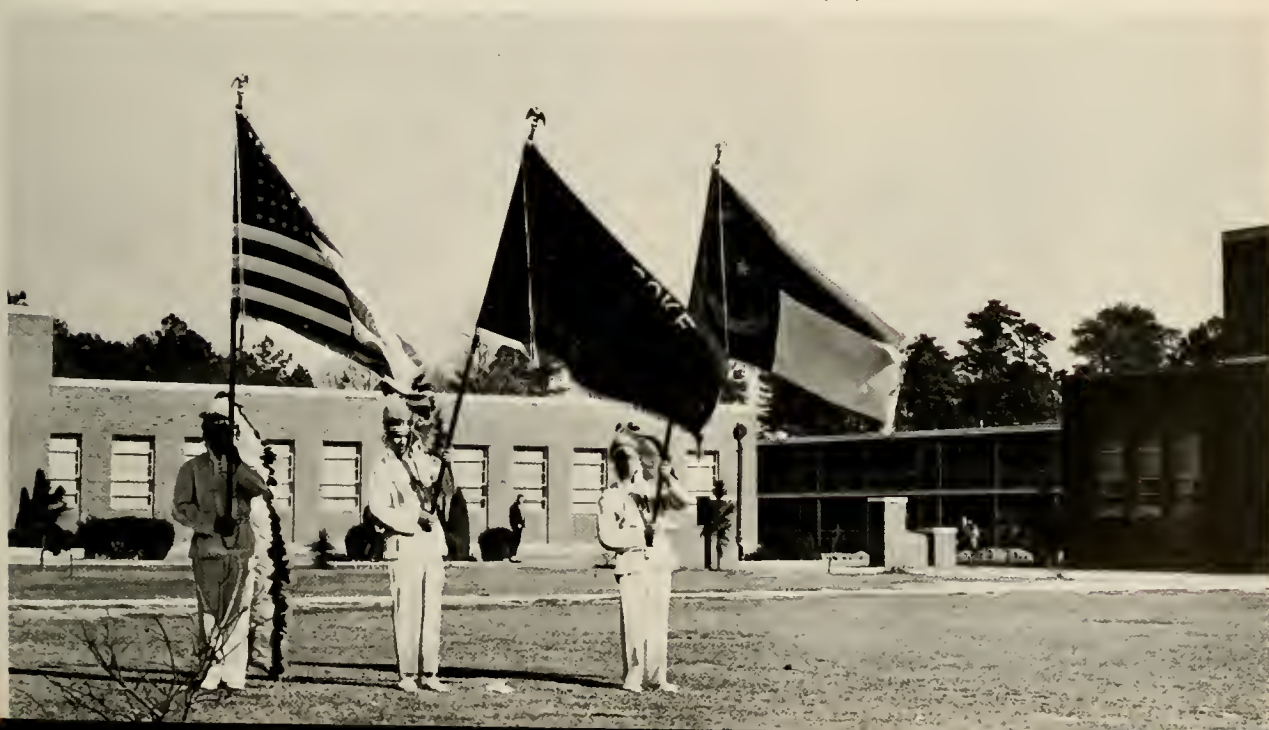





## CIRCLE K

The members of the Circle K are dedicated to service of the community and the campus. This group is an affiliate of the Kiwanis Club. Among the many things the Circle K is doing are the collection of admission fees at all bal' games, the Christmas drive, and the blood donation program.

Members. Seated: Eddie Degen, Rusty Frey, Bill Donahoe, Ken Putlock, Von Beatty, Charles Humphrey, Lawrence Griffin, and Archie Bohanon. Standing: Jack Dunston, Andrew Bohanon,

Mike Flanagan, Fred Berry, Carlee Cummings, Roger Harding, Walter Bell, Joseph Shepley, Julian Pierce, and John Cirone.







Board of Directors. Seated: Charles Humphrey and Jack Dunston. Standing: Bill Donahoe, Roger Harding, and Julian Pierce.



Officers. Roger Harding, President; Bill Donahoe, Secretary-Treasurer; Fred Berry, District Governor; and Julian Pierce, Vice-President.



## Circle K Sweetheart



Harper Williams



Margaret Tudor,  
First Vice-Chairman;  
Barbara Penninger,  
President; Mrs.  
Dorothy Alexander,  
Faculty Advisor;  
Maureen Dial, Second  
Vice-Chairman.



## North Carolina Home Economics Association Pembroke Chapter

Members. First Row: Patsy Lowry, Lelia Withrow, Ann Baxley, Judy Goulding, and Barbara Penninger. Second Row: Alice Wallace, Fay Ward, Pat Ross, Velma Cummings, Maureen Dial, Margaret Tudor, and Mrs. Dorothy Alexander, Faculty Advisor.







Each year the Home Economics club sponsors a bazaar just before the Christmas vacation. The girls sell crafts that they have made and serve light refreshments.







## Indianhead Staff



Miss Buntie Riddle  
Editor



What is an annual? Is it a book of memories, a directory of information, or just another dust collector? An annual holds a different meaning for each individual connected with its production. To the casual reader, it may simply be a moment's interest; to the college staff, who know the efforts necessary for its completion, it may simply be another job and, at times, an imposition. Perhaps it is only to the Indianhead Staff that the year's annual edition means something deeper, more memorable. To them, it is the child born as the result of a year's long and diligent supervision, inspiration, disappointment, goals, and failures. Then, finally, the emergence of a reality from all of those dreams, and in their hands is held a tangible evidence of planning, of hoping, and sometimes even praying.

ART EDITORS:  
Rosella Brooks  
Pete Matthews  
Gloria Morrison



RELIGIOUS EDITORS:  
Lynda Oxendine  
Pat Brewer

SPORTS EDITORS:  
Don McNally  
Barbara Penninger





Members. First Row: Linda Hobson, Ellen Lamberth, Etta Farrior, Linda Riithinen, Judy Douglas, Pauline Conlon, Janet Bivens, and Emily Coble. Second Row: Fanny Coley, Cliff

Dunston, Jack Dunston, Mike Flanagan, Lacy McFadyen, Don McCaskill, Harvey Green, and Phillip Troutman.



The Pembroke Players consist of students interested in dramatics, and the club serves as an auxiliary for those

working towards Alpha Psi Omega. Annually these people present several plays to the student body.



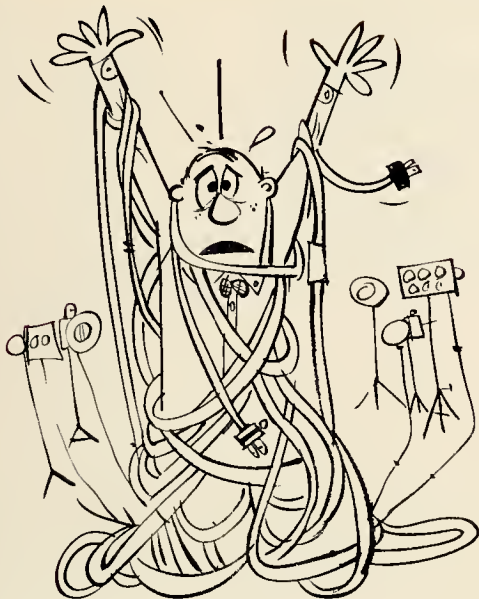

Dress rehearsal

## OUR TOWN

"Our Town" at one of its best moments



The fun at the party after the production



# THE PINE NEEDLE

Gloria Tara Morrison

PEMBROKE STATE COLLEGE

PEMBROKE, NORTH CAROLINA



## Coverage Covers Carefully

The Pine Needle coverage extends to every phase of campus life. The paper serves as a news media for students, administration, parents and other interested persons. It also offers interested and talented students an opportunity to be a part of this service.

As a news media, The Pine Needle reports on the activities and projects of each campus organization, publicizing special club events and new organizations.

Feature articles, editorials, public opinion polls and letters from the readers are basic parts of the paper and illustrate its scope and effort to be a moving force on the campus.

A work project of the journalism class, The Pine Needle gives not only English majors newspaper experience but finds material from a variety of other sources as well. Contributions are solicited from any student, whatever his talent; writing, drawing, photography.

There is even a special literary issue of the paper dedicated to presenting creative work of the students.

The paper also recognizes the achievements of outstanding students, be they honor students, athletes, exceptional art students, students giving music recitals or students receiving special awards.

These policies are an appeal to every student to contribute to the college newspaper. Such practices are also examples of The Pine Needle's coverage.

Also important in the paper's scope is its role in coordinating students and administration. Each must know what the other wants, plans, or suggests and The Pine Needle efforts result in a well-informed, more closely-knit campus.

## Paper Progresses Perfectly

The development and growth of the "Pine Needle" over the past 11 years has been amazing. The circulation has grown from 100 to 1000.

The "Pine Needle" was first circulated in 1953. At that time it was a three or four page, two column, mimeographed copy, produced once a semester. Only 100 copies were made. Later it grew to ten or twelve pages and came out twice a semester. Mrs. Berteen O. Pine graciously cut the stencil and mimeographed the "Pine Needle."

The first printed issue appeared in 1955. The paper was a 7" x 8", enlarged church bulletin size. The four pages were three columns wide each. For the first time pictures were used in the paper. It was printed by the Robinson Office Supply once a semester.

The continual growth was apparent in 1956 when the circulation increased to 500. The four page edition appeared on a printed page of tabloid size. The staff of the "Pine Needle" read copies and pasted up dummies at "The Robesonian" office in Lumberton. Two issues were printed each semester.

The Raeford printed office printed the 1962 issues of the "Pine Needle." These issues were printed in off-set type.

Our "Pine Needle" now has a circulation of 1000. The eighth page, tabloid size, paper is printed in Raeford. Through off-set type we are able to use art work and creative work of the students. It also enables the staff to use pictures of any size. Many changes have been made in the paper, yet, it still has its original purpose and delight to the students.

The staff has grown from five students interested in journalism to a present-day staff of 21. Only Miss I. Ruth Martin can appreciate the growth of our school paper as she has carefully supervised it from its beginning.

## Face Lifting

1964-65 was a new year, and the Pine Needle was a new newspaper. This year the face of the Pine Needle has been altered. This "Face-lifting" was overwhelmingly agreed upon by the journalism class; this change is one of many improvements inaugurated by the current staff.

In a competitive spirit, many original banner designs were submitted by Pembroke State College students. These students competed for the honor of having their design chosen to introduce this year's newspaper. The clever piece of artistry selected was designed by Gloria Morrison, a sophomore from Lumberton.

The banner or title head of the newspaper was changed from the familiar campus scene to a more contemporary scene, a twig of pine. The lettering of the name Pine Needle has been adapted to the image of pine needles-the theme of the college newspaper.



# Sounding Board

## Verbalizing

The Pine Needle Staff has established two new columns this year entitled "The Sounding Board" and "Opinion Poll".

The purpose of both columns is to enable students who wish to have a voice in the college paper. Since the Pine Needle is representative of Pembroke State College, we feel it necessary to give the students the opportunity to verbalize in this fashion.

The "Sounding Board" is made up of various paragraphs written by students who are identified as to name and classification and hometown. The contents can be of different natures; either commending a certain situation or criticizing someone.

The "Opinion Poll" is somewhat different as the Pine Needle Staff selects some question or phrase on which students may voice an opinion. It may be either serious or humorous.

Both of the columns have been a tremendous success because the students feel that the paper is theirs, not just the property of the journalism classes.



Image

Pembroke State College stands as a symbol of education, and we as students represent its education in the making. Every student at this institution has one ultimate goal, and that is to make others aware of the type student our college produces.

The Pine Needle is a source of information concerning the events at Pembroke State College. It announces upcoming events as well as summarizes past happenings. The Pine Needle is a means of communication.

As students, we have watched Pembroke State College grow in many different facets: faculty, enrollment, academics, and buildings. When one experiences such changes, he cannot help but have deep sentiments about such an institution!

## Educated View

The Pine Needle might be called the co-ordinator of PSC. Through the Pine Needle, all the activities and news items of the campus are tied together and relayed to the students in a factual and entertaining manner. We must give dates and other details to the students in such a way that they will want to read them. It is the aim of the newspaper staff to let the greatest number of students possible know what is happening at PSC.

The purpose of the Pine Needle is not only to describe to the students what has already happened, but also to let them know what is coming up in the future.

Our purpose is also to stimulate interest in and develop a feeling of unity among PSC student. We ultimately strive to report above the average newspaper reading level; to report from an educated viewpoint. We feel that by reading the Pine Needle, a student can become a better citizen of the PSC community.

## Writers All

Any news event pertaining to anyone or anything dealing with Pembroke State College, on or off campus, is subject to appear as an article in the Pine Needle.

Assignments are rotated among the staff to give each member the opportunity of experience in different fields. These assignments cover every area on campus and allow the staff to know the inner workings of campus life.

The actual preparation of an article is the staff member's responsibility. He is responsible for obtaining the facts and for writing the article in such a way that the most newsworthy item appears first. Obtaining the necessary facts is perhaps the hardest thing to do.

The students contact the persons involved who would most likely have the facts on the subjects. Then they roughly write up these facts by taking notes during the interviews. Next, the students write out the articles in the manner in which they think appropriate for the subjects. These copies are handed in to Miss Martin for her censoring, approval, and general proof-reading. When the corrected articles are returned to the students, they type them up to be ready for printing.

"Putting the paper to bed" or getting the paper ready for printing is the most difficult task of the staff. Each page has to be assembled as it should be in print.

The articles are divided into eight sections for the eight pages. The editor and faculty advisor usually select the articles for each page. Staff members are assigned pages to "lay-out."

The "laying-out" is done on a "dummy sheet," a sheet that represents the actual page of the paper. Each page dummy consists of the assigned articles with words counted and pictures in place.



## the PINE NEEDLE

Published by Pembroke State College

The Staff

Editor-in-Chief	----- Etta Farrior
Page I	----- Sarah Thompson Dallas Revels
Page II	----- Hilda Cartrette Nancy Brown Mel Levine
Page III	----- Sylvia Dean James Garner Franklin Epps
Page IV	----- Michael Flanagan Lana Tyndall
Page V	----- Anne Morris Inez Holland
Page VI	----- Eunice Horne George Holmes Paulette Deese
Page VII	----- Dina Morrison Hubert Stone Amy Lee
Page VIII	----- Lawrence Griffin Marshall Saunders
Faculty Advisor	----- Miss I. Ruth Martin

# Sports

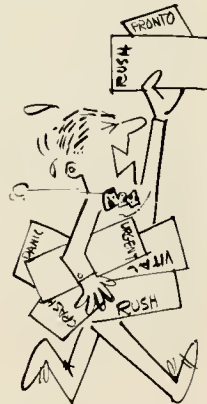

NO SM



# Student Council

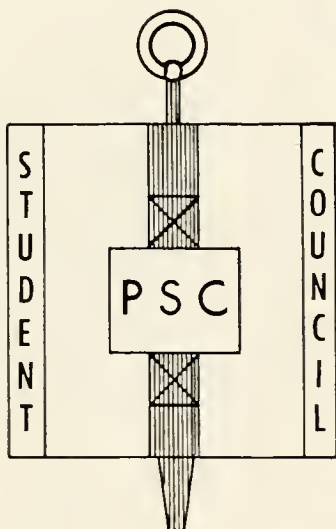

Michael Flanagan  
Acting Vice-President

Pete Monroe  
President



Acting as intermediaries between the students and administration is the Pembroke State College Student Council. Their work in this area is manifold and varied. Perhaps their most unpleasant task is meting out justice to student felons. They are the head of all campus organizations, and they supervise student social and athletic activities, Thursday night socials, intramural sports, and most of the formal dances.

Dean Raymond Pennington  
Faculty Advisor

Frances Berry  
Secretary





Gordon Puskus, Athletic Representative

Linwood Hedgepeth, Dormitory Representative

Ellen Lamberth, Dormitory Representative





Rodney McPherson,  
Commuting Student Representative

Joe Shepley  
Dormitory Representative

Class Representatives: Jack Dunston, Sophomore; Robert Taylor, Junior; Alfred Bridges, Senior; and Cliff Dunston, Freshman.





The Toastmasters Club is an educational organization which helps people to learn to speak in public and to be able to conduct meetings. Twice a month the members of this club enjoy meals and speeches, after which awards are made.







Officers. Larry Latham, Administrative Vice-President; John Stevens, President; Craven Roberts, Educational Vice-President; and Elmer Tesseneer, Sergeant at Arms.







WOMEN'S  
RECREATIONAL  
ASSOCIATION

The Women's Recreational Association membership is composed of all women who are interested in participating in physical activity. Qualifications for membership are based upon a point system. This year, WRA has placed emphasis on planning, instructing, and participating in archery, soccer, and horseshoes.

Officers: Barbara Penninger, Point Secretary; Lib Crisp, Treasurer; Lou Edge, President; Harper Williams, Publicity Chairman; Judy Douglas, Secretary; Barbara Lynch, Vice-President; and Mrs. Virginia Ryan, Faculty Advisor.

Members, First Row: Ella Mae Locklear, Linda Collins, Lelia Witnrow, Gigi Keen, Joyce Gehr, and Harper Williams. Second Row: Barbara Penninger, Lib Crisp, Bobbie Britt, Barbara Lynch, Lou Edge, Bernice Henderson, and Pat Hamilton. Third Row: Judy Douglas, Pat Lockear, and Pat Miller.



## N.C.A.H.P.E.R.

This club is the local chapter of the North Carolina Association of Health, Physical Education, and Recreation. Although any interested student may join, the club is primarily composed of majors and minors in physical education. The newly-organized N. C.A.H.P.E.R. is a professional organization, and plans are being made to attend the national convention.



Officers: Pat Hamilton, Intramural Director; Joyce Gehr, Secretary; Pat Locklear, Assistant Intramural Director; and Pat Miller, President.







Officers. Mr. Adolph Dial, Faculty Advisor; Robert Taylor, Treasurer; Emily Coble, Vice-President; Dr. Charles G. Hamilton, Faculty Advisor; Fanny Coley, Secretary; Dr. Aaron Butler, Faculty Advisor; and Harold Elkins, President.

## YOUNG DEMOCRAT CLUB

The Young Democrat Club provides a focal point for the activities of the Democratic Party. Quite active during times of elections, the Y.D.C. seeks to promote its favorite candidate. During less politically active times, the Y.D.C. invites guest speakers to its meetings at which time the Democratic ideals are expounded upon.

Members. First Row: Hilda Ferguson, Janet Bivens, Pauline Conlon, Dr. Aaron Butler, Faye Lewis, and Linda Rihinen. Second Row: Johnny McPherson, Pat Barfield, Mr. Adolph Dial, William Gainey, Fanny Coley, Emily Coble, and Edward

Tatum. Third Row: Carlee Cummings, Dr. Charles Hamilton, Don McCaskill, Jimmy Turbeville, Boyd Lambert, Robert Taylor, and Harold Elkins.







Y.D.C. members supporting their candidate.



The opposition invades Democrat territory.

## Y.D.C. IN ACTION

Y.D.C. members assert their loyalty.

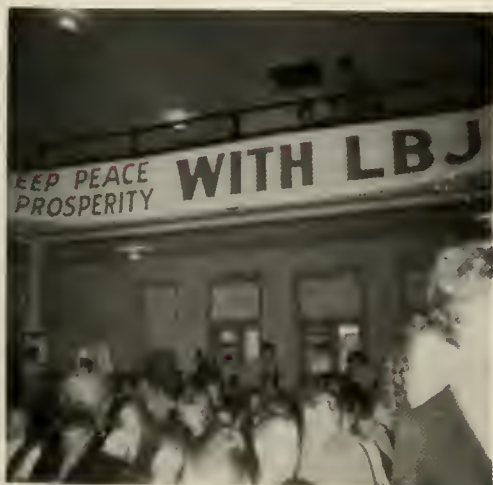

Marion Bass and Mike Church show favorable attitudes toward the results.





## AGRICULTURE CLUB

The Agriculture Club, under the faculty sponsorship of Mr. Trosper Combs, is concerned with all phases of agricultural growth and production. The members arrange field trips from time to time and carry on their own experiments. The club, recently organized, is interested in growing, and welcomes those members of the student body who want to know more about agriculture.

Officers. Ronnie Gilliard, Treasurer; Jerry Gattis, President; and Colonel Locklear, Vice-President.

Members. First Row: Roy Batchelor, Colonel Locklear, and W.J. Strickland, Second Row: Henry Walker, Donald Harper, and Donald Cummings, Third Row: Jerry Gattis, Jack O'Neal, and Ronnie Gilliard.





# ART CLUB

The Art Club is the campus organization for the promotion of extra-curricular art activities. Art majors and minors make up the greater part of the membership. Among the many activities of this club, one outstanding event was their participation in the Wilmington College Art Show in which they carried first place. Members of the club sponsored an art auction on the campus. Contributors to the auction were members of the Art Department. The purpose of this auction was to raise money to establish art scholarships for deserving students. Funds were raised for three scholarships to be awarded in art.



Officers, Mr. Nelson Dudley, Faculty Advisor; Glenn Walters, Activity Chairman; Ann Byrne, Secretary; Gilbert Gibson, President; Lou Herring, Treasurer; Martha Stokes, Vice-President; and Mr. Howard Woody, Faculty Advisor.

Members, First Row: Lou Herring, Ann Byrne, Genny Chavis, George Rusher, and Phil Allen. Second Row: Martha Stokes, Gail Swinson, Bob McKenzie, David Godwin, and

Cliff Dunston. Third Row: Glenn Walters, Mr. Howard Woody, Gilbert Gibson, Herbert Worrell, Mr. Nelson Dudley, and Mike Cross.







## BUSINESS CLUB

The Business Club holds meetings once a month, and is composed of business majors and minors. An outstanding event of this year's work was a luncheon at a public restaurant at which the membership had the opportunity to invite guests. Through their encouragement of familiarity with business procedures, the club hopes to acquaint individuals in other fields with the business ideals.

Officers, Mrs. Norma Jean Thompson, Faculty Advisor; Sandra Nobles, President; Craven Roberts, Vice-President; Frances Berry, Secretary; and Diane Williamson, Treasurer.

Members, First Row: Sandra Nobles, Frances Berry, Diane Wilkinson, Carol Berry, and Lou Edge. Second Row: Ann Jackson, Mrs. Norma Jean Thompson, Craven Roberts, Susan Combs, and Bill West.





First Row: Janet Bivens, Frances Rozier, Susie McMillan, Dolores Jones, Linda King, Dina Morrison, Pat Sadler, Janet McInnis, Doris Deese, Lib Crisp, Lelia Withrow, Harper Williams, Peggy Hunt, and Vera Malcolm. Second Row: Jay Jones, Nell Hester, Gail Swinson, Luther Fritz, Jimmy Westbrook, John Marts, David Sharpe, James Hunt, Garry Collier, Jack Dunston, Eddie Taylor, Ellen Lamberth, Emily Coble, Chris Bolton, and Vivian Watkins. Third Row: Pat Brewer, Velma Cummings, Pat Oxendine, Nancy

Smith, Carol Strickland, John Stanley, Anthony Valenti, Floyd Gibbs, Carl Edwards, Marshall Saunders, Bill Rigsbee, Jimmy Jackson, Bonnie McInnis, Shirley Barbee, and Linda Deese. Fourth Row: Millicent Tyson, Laura Bishop, Margee Warren, Lawrence Griffin, Harvey Putnam, Ernest Sloop, Reid Withrow, Sam Cain, Bill Parrish, Hank Gambardella, Tommy Stillman, Johnny Jones, Bobbie Britt, Pat Hamilton, Patricia Deese, and Henrietta Rushing.

## Chorus

Music is a universal language which expresses the desires, hopes, loves, and passions of all men. Music is a comfort to the listener and a joy to the performer. The College Chorus provides a chance for each student at Pembroke to participate in music. The

Chorus provides the College and surrounding communities with the joy of music. Under the direction of Mr. Fred Bohrer, the Chorus performs at various community functions and gives annual Christmas and Spring Concerts.

College Singers. First Row: Janet Bivens, Nancy Smith, Judy Douglas, Harper Williams, Henrietta Rushing, and Pat Hamilton. Second Row: Cliff Dunston, Bill Parrish, Larry Lloyd, Marshall Saunders, Jack Dunston, and Bill Rigsbee. Ellen Lamberth, Accompanist.







Barbara Baxley, President; Mrs. Reba Lowry, Faculty Advisor



## Collegiate 4-H

Acting as a carry over from the high school club, the College 4-H continues to mold young people into citizens who have a contribution to make to society. Through an emphasis on the rural aspect of living, this club achieves its unique objective. An integration of 4-H's -- head, heart, hand, and health -- builds character through the development of responsibility, leadership, dependability, and spirituality in the individual.

Members: Barbara Baxley, Mrs. Reba Lowry, Nancy Smith, Shirley Barbee, Amy Jo Callahan, Barbara Maurer, and Vanetta Winnies.







Seated: Sue Williamson, Mary Barefoot, Donna Fauscett, Ellen Lamberth, Harper Williams, Pauline Conlon, Peggy Peterson, Rosa Richardson, Janet Bivens, and Henrietta Rushing. Standing:

Mrs. Reba M. Lowry (Dean of Women), Judy Douglas, Barbara Baxley, Margee Warren, Barbara Lynch, Mrs. Shirley Pennington (Housemother), and Miss Margaret Britt (Housemother).

## DORMITORY COUNCILS

Seated: Pete Matthews, Julian Pierce, Lawrence Griffen, Von Beatty, and Bill Corriero. Standing: Wayne Sibbett, Andrew Bohanon, Karl Stehle, Cuffy Contreras, Kenneth Putlock, Roger

Harding, Tommy Stillman, Ralph Evans, Howard Slone, Rusty Frey, Ross McLaurin, and Leslie Belikoff.





Officers: Linda Hobson, Secretary; Mr. James A. Jacobs, Faculty Sponsor; Carlee Cummings, President.

## EUCLIDIAN MATHEMATICS CLUB

The Euclidian Mathematics Club is an organization primarily for mathematics majors. However, any student expressing an interest in the area of mathematics may become a member. The prime area of interest is in the practical application of mathematics.

Members: Mr. James A. Jacobs (Faculty Sponsor), Jay Jones, Joan Squires, Carlee Cummings, James Kinlaw, Peggy Smith, and Linda Hobson.





## GERMAN CLUB

Under the able leadership of Dr. Laura Jean McAdams, the German Club was organized this year. Membership is made up of those students registered in German courses. The German Club studies Germanic culture through the language, customs, literature, and history of its people.



Dr. Laura Jean McAdams, Faculty Advisor, helping Robert Brooks.

Members. Gordon McClelland, Robert Brooks, Marvin Weaver, Mrs. Reba Lowry, Rusty Frey, Lelia Withrow, Celeste Melton, and Lynda Oxendine.







## LE CIRCLE FRANCAIS

Le Circle Francais membership is open to any student of French who has completed his second year of French or who is an outstanding student in his second year of French. The group studies French literature, art, culture, history, and civilization through the programs at the meetings and also through invited guest speakers.

Officers: Dr. Laura Jean McAdams, Faculty Advisor; Etta Farrior, President; Lynda Hickman, Vice-President; Pat Currie, Secretary; Barbara Baxley, Treasurer; Mrs. Reba Lowry, Faculty Advisor.

Members: First Row; Mrs. Reba Lowry (Faculty Advisor), Ann Byrne, Pat Currie, Lynda Hickman, Buntie Riddle, Etta Farrior, Barbara Baxley, and Dr. Laura Jean McAdams

(Faculty Advisor). Second Row; Fred Ford, Harold Elkins, Marion Bass, and Walter Bell.





Officers. Dr. Jose Rodriguez, Faculty Sponsor; Anne Morris, President; Hilda Ferguson, Treasurer; Faye Lewis, Vice-President; Dolores Jones, Secretary; Mrs. Reba Lowry, Faculty Sponsor.

## LOS COMPANEROS

Los Companeros is comprised of students who are interested in increasing their knowledge of Spanish speaking lands and peoples. The club studies Spanish geography, history, and other cultural aspects of the language through their various activities.

Members. Manning Stone, Faye Lewis, June Stanley, Mrs. Reba Lowry, Hilda Ferguson, Anne Morris, Dolores Jones, and Dr. Jose Rodriguez.







Officers. Seated: John Cirone, Secretary; Bob Connelly, Vice-President; Bill Corriero, President; Kenneth Putlock, Treasurer; Karl Stehle, Board of Directors. Standing: Dr. Aaron Butler, Faculty Advisor; Cuffy Contreras, Board of Directors; Leslie Belikoff, Board of Directors.

## METROPOLITAN CLUB

During the past years, some members of the student body saw the need for an organization on the campus which would promote a feeling of unification and security among the male students from the northern parts of the United States. Thus, the Metropolitan Club was born. Through close membership ties, these students receive valuable rewards. Among the many services rendered to its members, this club has initiated an organized system of transportation to and from home during school vacations. As a result of this service, men living in the same general vicinity are able to combine their efforts and to ease the travel situation. The Metropolitan Club is also a campus service organization. In the past, they have provided entertainment and other assistance to campus life.

Seated: Bobby Phillips, Ken Putlock, Howard Slone, Irvin Negrin, Bob Somers, and Dr. Aaron Butler. Standing: Jimmy Dunn, Pete Matthews, Bob Connelly, Karl Stehle, Cuffy Contreras,

Bob Dill, Roger Harding, William Demestre, Gerald Reif, John Cirone, Leslie Belikoff, and Bill Corriero.





# NATURAL SCIENCE CLUB

Organized only this year, The Natural Science Club has as its primary function the conducting of monthly seminars by members of the group. The members make frequent field trips in the areas of geology, biology, and paleontology. Tentative seminar plans include the continental drift, DNA, population, and the evolution of reptiles. Field trips to the Duke marine laboratory and to the Saurtown Mountains are among the widely varied activities planned by this club. The Natural Science Club is affiliated with the Collegiate Academy of the North Carolina Academy of Science.



Seated: Von Beatty, Vice-President; Hal Ammons, President; Jesse Taylor, Secretary. Standing: Carlee Cummings, Treasurer; Mr. Douglas W. Harrison, Faculty Advisor; Mr. James M. Horton, Faculty Advisor.

Seated: Hal Ammons, Joe Stogner, Von Beatty, Jesse Taylor, Alton Chavis, and Charles Humphrey. Standing: Harold Cummings, Jim Parker, Bill Corrieo, Harvey Green, George Hampton, and Carlee Cummings.





## PEMBROKE UNION

The Pembroke Union, a campus political organization, strives to instill in its membership the importance of thinking critically. By encouraging its members to study the issues and to evaluate them, the Pembroke Union contributes to an improved, politically-informed student body.

Officers. Andrew Bohanon, President; Emily Coble, Vice-President; Michael Flanagan, Board of Directors; Walter Bell, Secretary-Treasurer; John Rullo, Board of Directors; and Dr. Warren I. Smith, Faculty Advisor.

Members. First Row: Archie Bohanon, Pauline Conlon, Andrew Bohanon, Mike Flanagan, Bill Donahoe, and Etta Farrior. Second Row: Edward Tatum, Jack Dunston, Walter Bell, John

Rullo, Emily Coble, Frances Berry, Fred Berry, and Dr. Warren I. Smith.





# B Σ X

The purpose of Phi Sigma Chi Fraternity is to aid the brothers through closer academic and social connections. Additionally, it is dedicated to be of benefit to everyone on the Pembroke State College campus. Membership in this social fraternity is open to all registered male students, providing that the prospective member is proposed by any voting member, is passed by the required vote, and is eligible academically.



Seated: Gordon Puskus, Treasurer; Rusty Frey, President; Bill Donahoe, Vice-President. Standing: Wayne Sibbett, Corresponding Secretary; Gary Sawyer, Recording Secretary; Dean Raymond Pennington, Faculty Advisor.

Seated: Eugene Polstin, Jimmy Garner, Ray Furlan, Gary Sawyer, Bill Donahoe, Rusty Frey, Bob Montgomery, Wayne Sibbett, Jimmy Dunn, and Michael Ridge. Standing: Pete

King, Larry Lloyd, Dudley Ellerbe, John Rullo, Gordon Puskus, Leslie Belikoff, Dennis Dale, Jesse Taylor, Bob Connelly, and Dean Raymond Pennington.







Officers: John Cirone, Treasurer; Bob Peacher, Vice-President; Ken Putlock, Social Director; and Roger Harding, Secretary.

## Σ Φ Ε COLONY

With the outstanding numerical growth at Pembroke State College, this year there came a social expansion as well. The Sigma Phi Epsilon Colony is one form of this social expansion. This campus social fraternity strives to inculcate the qualities of good leadership in its brothers. This fraternity has started several worthwhile projects this year, most of which are kept in the confines of the organization. Many beneficial projects are anticipated from the Sig Eps in the future of its service to Pembroke State College.

First Row: Mike Claypool, Rudy Bryant, Ted Lawson, Joe Barbera, John Cirone, and Bobby Soles. Second Row: Roger

Harding, Dick Schultz, Rudy Barber, Ken Putlock, Don Wachter, and Karl Stehle. Third Row: Cuffy Contreras and Bob Peacher.



## RADIO CLUB

This newly-organized club tries to stimulate interest in the operations of a radio station. The Radio Club is currently establishing a radio station on the campus for the listening pleasure of the students. The new radio equipment is the pride of the club. WPSC plans to broadcast "cram sessions" during exam week, featuring professors who teach the required freshmen and sophomore courses.



Officers. Jack Dunston, Station Director; Mike Flanagan, Head Announcer; and Fred Berry, Head Announcer.

Members. First Row: Jack Dunston, Mike Flanagan, Ellen Lamberth, Janet Bivens, Linda Hobson, Pauline Conlon, Philip Troutman, and Gordon McClelland. Second Row:

Cliff Dunston, Walter Bell, Fanny Coley, and Judy Douglas. Third Row: Von Beatty, Robert Taylor, Fred Berry, and Eddie Taylor.





# CAMPUS CUTIES





# CAMPUS CUTIES



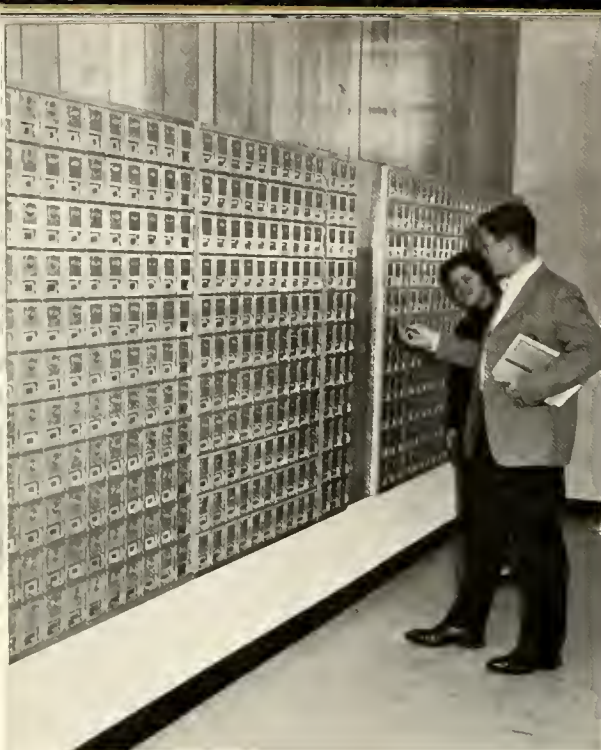

## STUDENT CENTER

This year the College finished the construction of a new Student Center. This brick structure houses a student mail room, a game room, the bookstore, alumni office, and snack bar.



# ATHLETICS







Paul Smith, Manager

## BASKETBALL

Pembroke State College is quite proud of its basketball team this year, and justly so. The braves built on an enviable record on the court this season. Under the coaching of Mr. Howard Dean and Mr. Ray Pennington, the Braves advanced to the NAIA District playoffs. This, in itself, is an outstanding feat.

Team, Standing: Joe McMenamin, Harold Hayes, Mac Porter, Joe Gallagher, Manning Stone, and Wimpy Bovinder.

Kneeling: Gerald Abrams, Larry Lindsey, Mike Heath, Pete Monroe, and Eddie Taylor.





Pete Monroe, Forward



Harold Hayes, Forward



Manning Stone, Forward



Mike Heath, Guard



Larry Lindsey, Guard



Gerald Abrams, Forward



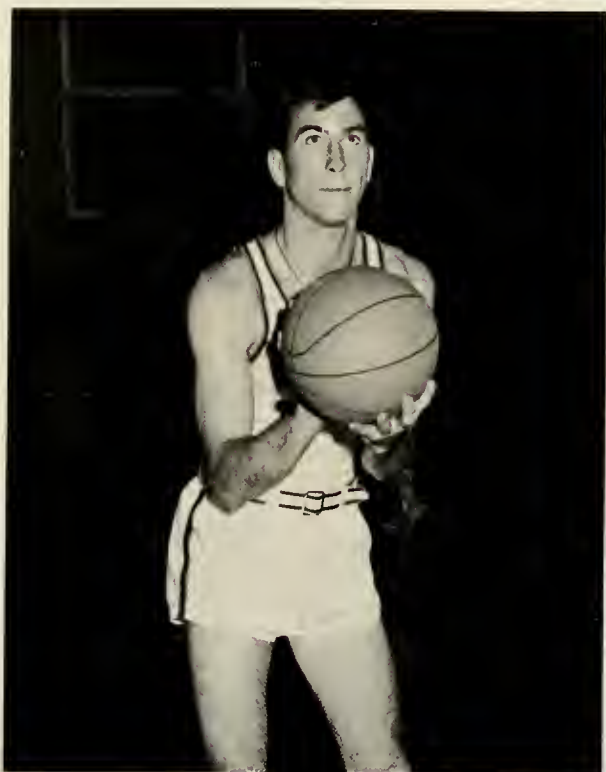

Joe McMenamin, Forward



Eddie Taylor, Guard



Wimpy Bovinder, Forward



Coach Howard Dean and Assistant  
Coach Ray Pennington



Mac Porter, Center



No. 24, Joe Gallagher in action.





Mr. Raymond Pennington, Coach; Lanny Wood, Manager; Richard Straughn, Co-Captain; Knocky Thorndyke, Co-Captain; Paul Smith, Coach.

## Freshman Basketball

The freshmen team had a good record this year, winning nine games and losing only two. The team averaged 77 points per game, with Wayne Nunn having the high point average of 14.4 per game. The team's outlook for next year is excellent.

### SCHEDULE

P.S.C.		Opponent
56	Wilmington	68
52	Wilmington	47
84	Fayetteville Meth.	57
69	Pembroke H.S.	56
90	St. Andrews	59
82	Coastal Carolina	76
63	Campbell	52
91	Prospect H.S.	52
99	St. Andrews	51
61	Campbell	64
99	Coastal Carolina	70
846		652

Team: First Row; Paul Smith (Coach), Wayne Nunn, Bill McDonald, Richard Straughn, Fred Cole, Knocky Thorndyke, and Tommy Warren. Second Row; Coach Raymond Pennington,

Larry Rich, Jimmy Brown, Ronald Gilliard, Don Jones, Ronald Potter, and Lanny Wood.

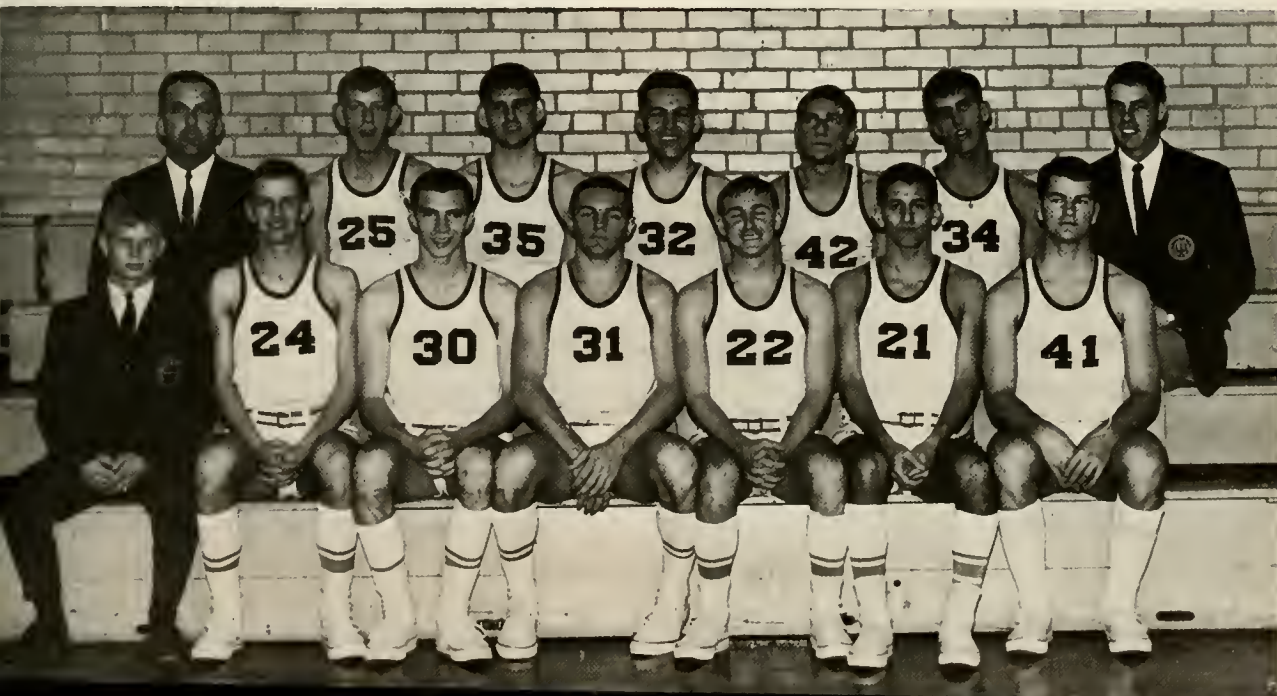



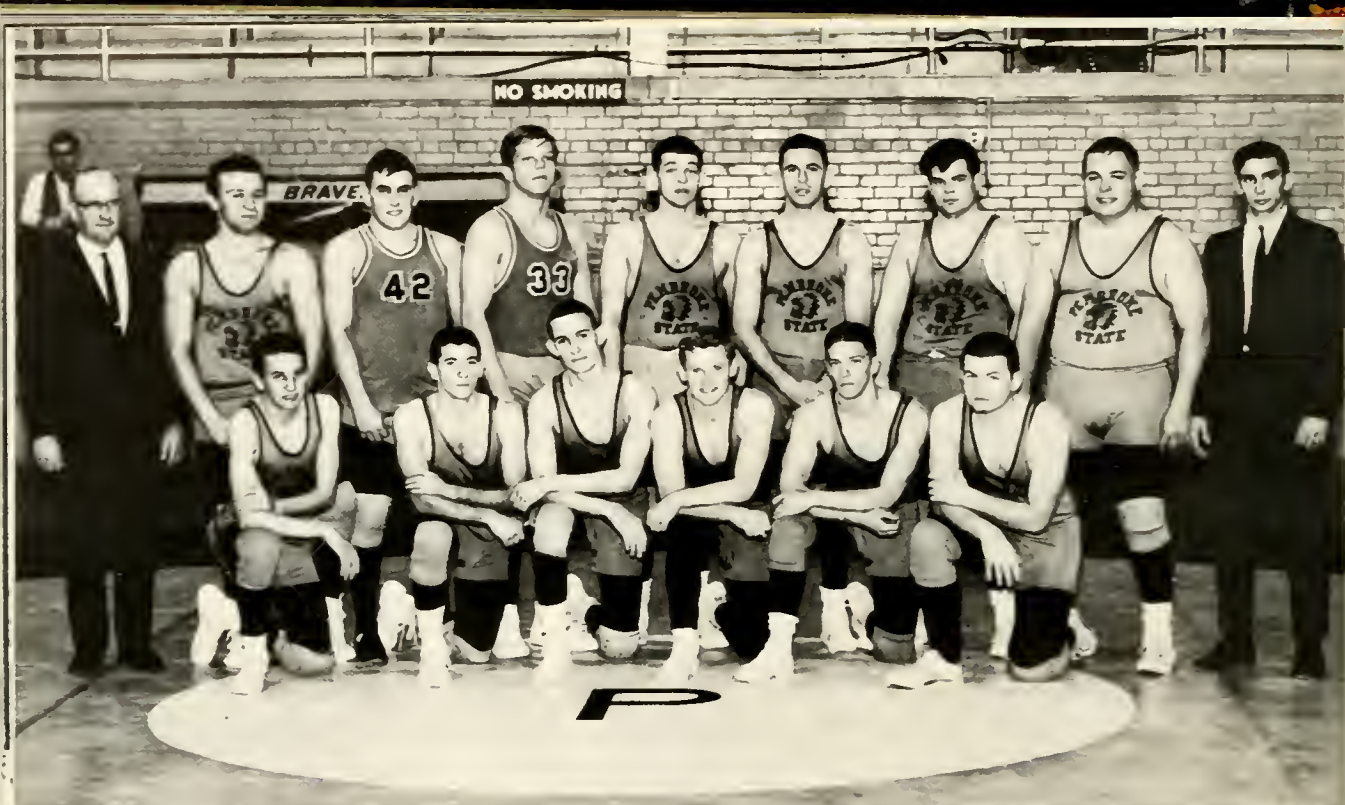

Team: Kneeling; Philip Troutman, David Pollack, Ken Burlock, Don McNally, Jack Dunston and Mike DePaola. Standing; Dr. Kenneth Johnson (Coach), Howie Slone,

Charles Mansfield, Tommy Stillman, Bob Somers, Karl Stehle, Bob Connelly, Buddy Austin, and Gary Collier (Manager).



## WRESTLING

With Roger Barbee as the Captain of the team, the Pembroke wrestlers had a very successful year. Winning more than half of the scheduled matches against such stiff competition as East Carolina, Davidson, Wilmington, and St. Andrew's indicated a much improved team. Since this was the second year of the team, it is expected that next year the team will do even better. To the left is Roger Barbee in action.



Ken Burlock caught in a two-on-one.



Dr. Johnson confidently watches his boys bring in another victory.



Feeling out his man.





McNally scores more points for P.S.C.



Barbee riding his opponent out.



Trying for the pin.



# TRACK

This year saw the largest turnout for the track team since Coach Dean has been directing the sport. There were a number of returning lettermen as well as valuable first year additions. The experience of the lettermen and the enthusiastic spirit point to a winning team for this year.

## SCHEDULE

March	26	East Carolina
April	2	Campbell
April	6	St. Andrew's
April	20	St. Andrew's
April	28	Atlantic Christian
May	10	NAIA
May	13	Campbell



George Brown, Captain; Mr. Howard Dean, Coach; Tommy Jackson, Manager.

Team. Kneeling: Ronald Howell, Phil Cheers, Chester Bullard, Ronald Tischler, Jack Dunston, Ken Clark, Larry Wright, Larry Hopps, and George Brown. Second Row: Ray Imanuel, James Locklear, John Mew, Ted Jackson, Bruce Brown, Roger

Harding, and Don Wachter. Third Row: Tim Thomas, George Theodorakis, Joey Durham, Clarence Lucas, Albert Register, and Eddie Taylor.





George Brown  
Miler



Phil Cheers  
Low Hurdles



Don McNally  
Pole Vaulter

Jack Dunston  
Ronald Howell  
Eddie Taylor  
Sprinters







440 men. Kneeling: Bruce Brown, Roger Harding, and Chester Bullard. Standing: Tim Thomas, Joey Durham, and Albert Register.



Kenneth Carter  
Discus



Clarence Lucas  
Shot

James Locklear  
High Jump



Ted Jackson  
Javelin







Coach Pennington receives fungo bat and ball from manager Charley Williams.

## BASEBALL

The 1965 baseball team takes the home field this year on the new Pembroke State College Ball Park. Encouraged by a large turnout of new players and lettermen, Coach Ray Pennington predicted one of our most successful seasons. Team spirit and student-spectator participation are indications of an exciting season.

Team. Sitting: Willis Council, Bill Mabe, Richard Straughn, Linwood Hedgepeth, Robert Hughes, Bob Dondero, Vic Correll, Wayne Nunn, Charles Crouch, Roland Deaton, B.W. Holt, and Angelo Oliva. Standing: Elwood Baker, Bobby Hubbard,

Richard Davis, Richard Thompson, Paul Bollinger, Larry Crews, Mike Carruthers, Joe McMenamin, Robert Johnson, Charles Hoffman, Robert Wengert, Laurance Conti, and Tommy Warren.



Infielders. Roland Deaton, 3B;  
Richard Davis, SS; Richard  
Thompson, 2B; and Mike  
Carruthers, 1B.



### 1965 BASEBALL SCHEDULE

DATE	OPPONENT	DATE	OPPONENT
March 22	Milligan College	April 16	Georgia Southern College
March 23	Milligan College	April 17	Georgia Southern College
March 24	Milligan College	April 20	Frederick College
March 25	Atlantic Christian College	April 23	Camp Lejeune
March 26	Atlantic Christian College	April 24	Camp Lejeune
March 27	Atlantic Christian College	April 26	Campbell College
March 29	New Bedford Tech	April 27	St. Andrews College
March 30	New Bedford Tech	April 30	Old Dominion College
April 2	Frederick College	May 1	Belmont Abbey College
April 3	N C Wesleyan College	May 3	N C Wesleyan College
April 8	St. Andrews College	May 4	Wilmington College
April 12	Oglethorpe University	May 6	Belmont Abbey College
April 13	Valdosta State College	May 8	Campbell College
April 14	Valdosta State College	May 11	Wilmington College

Outfielders. Larry Conti, CF;  
Linwood Hedgepeth, LF; Willis  
Council, RF; Richard Straughn,  
CF; and Bob Dondero, RF.







RETURNING SENIORS  
Coach Pennington has a session  
with Charles Hoffman, Bob  
Dondero, Willis Council, and  
Linwood Hedgepeth.



VETERAN PITCHERS  
Keith Manning  
Bobby Johnson  
Charles Hoffman



Elwood Baker  
Catcher

B.W. Holt  
Utility Infielder

Vic Correll  
Catcher



# FRESHMEN PITCHERS

Joe McMenamin  
Bobby Hubbard  
Wayne Nunn  
Charles Crouch  
Bill Mabe  
Robert Hughes  
Larry Crews



THE NEW AND THE OLD  
Mike Carruthers, powerful  
freshman slugger, is shown  
with Bob Dondero, last  
year's leading hitter.

Vic Correll hits pepper to  
the pitching staff.





Rusty Frey, Captian; Dr. Cecil Conley, Coach

## GOLF

Beginning its second year of active organization, the golf team anticipates a successful season. Under the leadership of letterman Rusty Frey and Coach Conley, the team should produce an impressive record.

### SCHEDULE

March 20	St. Andrews
March 23	Methodist
March 30	Wilmington
April 1	Belmont Abbey
April 6	Methodist
April 8	St. Andrews
April 20	Belmont Abbey
April 26	Campbell
May 6	Campbell
May 8	Wilmington
May 10-11	NAIA Golf Tournament

Team. Dr. Cecil Conley (Coach), Malcolm McIntyre, Johnny Clark, Johnny McPherson, and Rusty Frey.





# TENNIS

The tennis team begins its current season with an optimistic outlook. Enthusiastic about the prospect of a winning team, the members continue to strive for excellence in their sport. As a result of the efforts displayed by the members, the team is becoming one of the more popular sports on campus.

March 17	Univ. of S.C. at Florence
March 20	St. Andrew's College
March 23	Methodist College
March 31	St. Andrew's College
April 1	Belmont Abbey College
April 6	Methodist College
April 26	Campbell College
April 29	Charlotte College
April 30	Belmont Abbey College
May 5	Charlotte College
May 6	Campbell College
May 18	Univ. of S.C. at Florence
May 21-22	NAIA Tennis Tournament

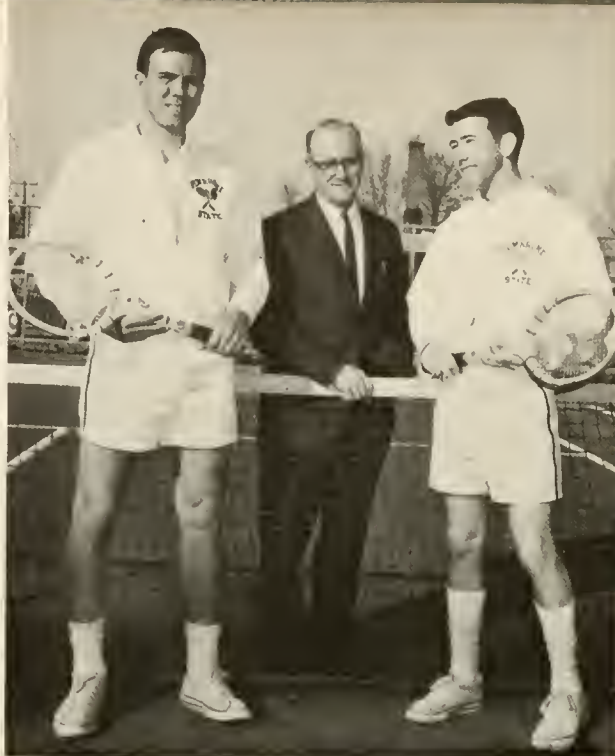

Bob Peacher, Co-Captain; Dr. Kenneth P. Johnson, Coach; and Bill Horne, Co-Captain.

Team Members: Bob Peacher, Atlas Warwick, Ed Johnson, Al Fisher, and Bill Horne.

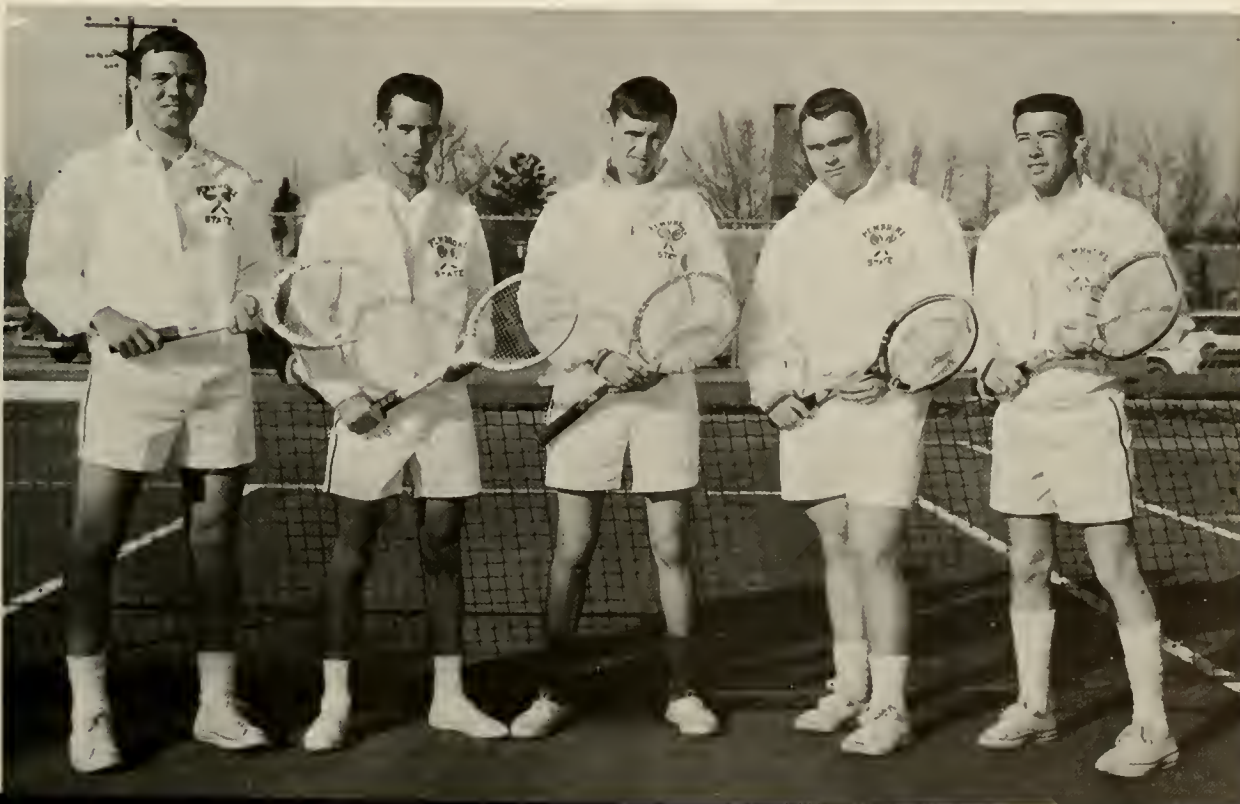





Standing: Manager M. Giuliano, Coach K. Johnson, and tri-captains R. Peacher, J. Rullo, and Al Fisher (kneeling).

## SOCCER

Dr. Kenneth Johnson's determination and his belief in a broad intercollegiate athletic program allowed Pembroke State College to add soccer this year to its rapidly growing athletic department. The boys have put much energy into developing skills in this sport, but they realize that complete mastery of the game takes time and experience. Coach Johnson expects many fine players will be returning to the squad next year.

Standing: Michael Giuliano, B. McDonald, Barry Carter, Robert Bird, Jerry Daniel, Rudy Bryant, William Jeffries, Larry Rich, John Mew, Michael DePaola, Robert Gray, Kenneth

Burlock, Michael Claypool, and Robert Summer. Kneeling: Cliff Dunston, Richard Graham, Robert Peacher, Al Fisher, John Rullo, George Brown, and Bobby Soles.



# SCOREBOARD

P.S.C.		Opponent
0	Campbell	8
0	St. Andrews	3
1	St. Andrews	3
1	Davidson	7
0	Wesleyan	0
0	Wesleyan	0



Stillman heads the ball.

Bird and Bryant steal the ball.



Brown stopping the ball.







## BRAVES IN ACTION





# GRADUATES

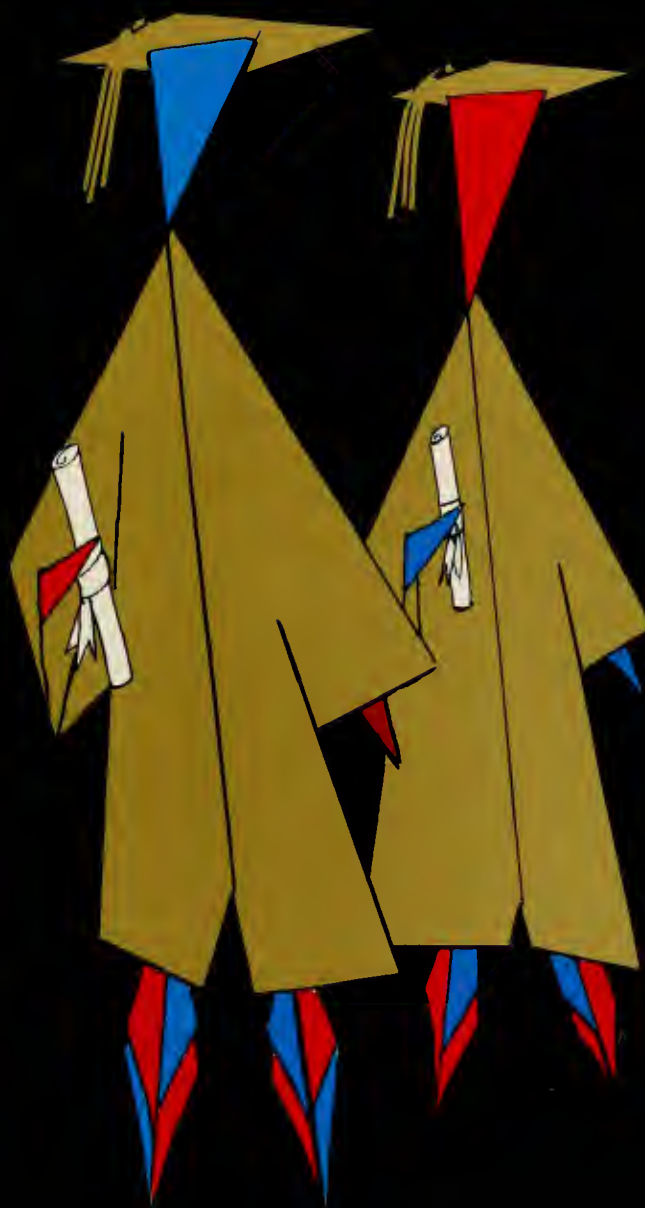

# SENIOR CLASS



Charles Humphrey  
President

Dolores Jones  
Secretary

Ernest Jones  
Vice-President

Fred Berry  
Parliamentarian

## Jerry Baker

Lumberton, North Carolina

B.S. Elementary Education

Chorus 2; Euclidian Mathematics Club 1; Student N.E.A. 3,4; B.S.U. 1,4; Intramurals: Softball 1,2, Basketball 1,4, Football 2,3; Dean's List 4

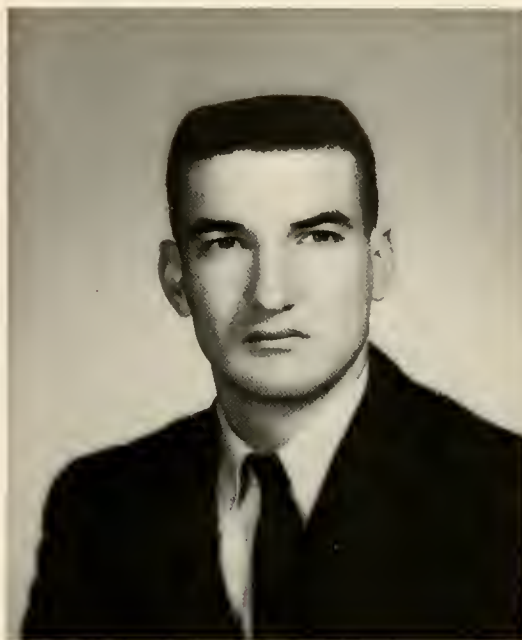

## SENIORS



## Mary Olive Barefoot

Salemburg, North Carolina

B.S. Elementary Education

W.R.A. 3,4; Dormitory Council 4; B.S.U. 3,4





## Jennings Patrick Barfield

Fayetteville, North Carolina

B.S. Business Administration

Toastmasters 3,4, President 4; Young Democrats' Club 3,4;  
Senior Superlative: Mr. Personality

## SENIORS



## Robert Edward Bell

Pembroke, North Carolina

B.S. Physical Education



## Walter C. Bell, Jr.

Fayetteville, North Carolina

B.A. History

Indianhead Staff 4; Pembroke Union 3,4, Board of Directors 3, Secretary-Treasurer 4; Radio Club 4; Who's Who 3; Euclidian Mathematics Club 2,3,4, President 3; Phi Epsilon Chi 2,3,4, Vice-President 3,4; Young Democrats' Club 1,2,3, Treasurer 2; Student N.E.A. 4, Treasurer 4; B.S.U. 1,2; Circle K 2,3,4, Secretary 3; Dean's List 1,2,3,4; Marshal 3; Senior Superlative: Most Studious



## Ray Von Beatty

Fayetteville, North Carolina

B.S. Biology

## SENIORS

## Frances Hester Berry

Bladenboro, North Carolina

B.S. Business Education

Pembroke Union 3,4, Secretary 3; Radio Club 4; Who's Who 4; W.R.A. 1,2,3; Student Council 4, Secretary 4; Chorus 1; Los Companeros 1,2; Young Democrats' Club 1; Student N.E.A. 4; B.S.U. 1,2,3,4; Dean's List 2,3; Business Club 4, Secretary 4; Senior Superlative: Best Leader





Fred Karl Berry, Jr.

Bladenboro, North Carolina

B.A. History

Pembroke Union 2,3,4, President 2, Vice-President 3; Radio Club 4, Chief Announcer 4; Who's Who 3; Dormitory Council 4; Los Companeros 2; Circle K 2,3,4, Vice-President 2, President 3; Intramurals: Softball 1,2,3,4; Basketball 1,2,3, Football 1,2; Senior Superlative: Best Leader

## SENIORS



Peggy G. Brewington

Lumberton, North Carolina

B.S. Elementary Education





## Alfred Alton Bridges

Laurinburg, North Carolina

B.S. Elementary Education

Student Council 4; King's Pentecostal Fellowship 3,4, Vice-President 3; Senior Superlative: Friendliest



## Bobby Louis Boyd

Salisbury, North Carolina

B.S. Business Administration

## SENIORS

## Donald Wayne Brooks

Chadbourn, North Carolina

B.S. Business Administration

Phi Epsilon Chi 2,3,4, Treasurer 3,4; B.S.U. 1,2; Dean's List 1,2,3; Business Club 4





Nancy M. Brown

Red Springs, North Carolina

B.A. English

Pine Needle 4

## SENIORS



Donald Barry Carnes

Hamlet, North Carolina

B.S. Physical Education

## Alton Chavis

Pembroke, North Carolina

B.S. Chemistry

Band 1,2,3,4; Student Council Representative 2; Euclidian Mathematics Club 1,2,3,4, Program Chairman 3; Student N.E.A. 3,4; M.S.M. 1,2,3,4; Intramurals: Basketball 1; Cross-Country 1; Track 1; Natural Science Club 4



## Emma Jean Bullard

Maxton, North Carolina

B.S. Biology

M.S.M. 1,2,3,4

## SENIORS

## Ertle Knox Chavis

Pembroke, North Carolina

B.A. History and English

B.S.U. 1; Young Democrats' Club 1,2; Chorus 3; Cross-Country 1; Toastmasters 3,4; Class Officer: Business Manager 3

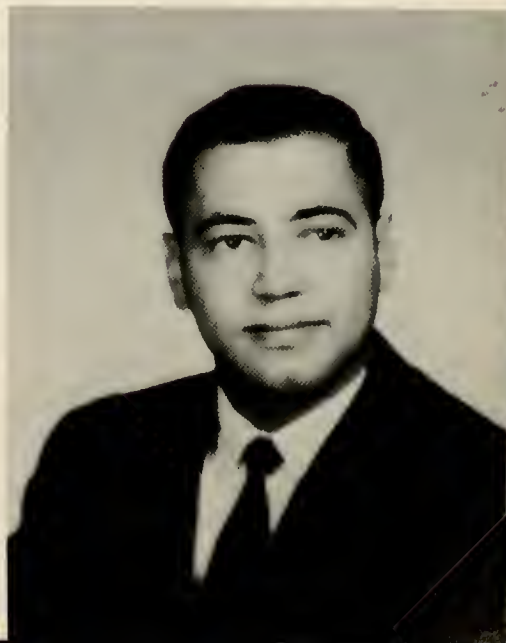





Judy B. Chavis

Pembroke, North Carolina

B.S. Elementary Education

Student N.E.A. 4

## SENIORS



Dennis Wayne Clark

Saint Pauls, North Carolina

B.S. Mathematics

Euclidian Mathematics Club 2,3,4



## Fanny Rebecca Coley

Clarkton, North Carolina

B.S. Elementary Education

Alpha Psi Omega 4; Indianhead Staff 3; Pembroke Players 2,3,4, Student Director 3, Drama Award 3; Radio Club 4, Music Director 4; Who's Who 4; W.R.A. 2,3, Publicity Chairman 3; Young Democrats' Club 3,4, Business Manager 3, Secretary 4; Westminster Fellowship 2,3,4, Program Chairman 3, President 4



## Michael Torrence Church

Fayetteville, North Carolina

B.A. English and History

## SENIORS

Young Democrats' Club 2,3; Dean's List 1,2,3,4; Senior Superlative: Most Talented

## Frances Pauline Conlon

Burkburnett, Texas

B.A. History

Indianhead Staff 2,3; Pembroke Players 2,3,4; Pembroke Union 3,4; Radio Club 4; Who's Who 4; Dormitory Council 4; Phi Epsilon Chi 2,3,4; Los Companeros 2,3, Secretary-Treasurer 2; Young Democrats' Club 1,2,3,4, Secretary 2, Treasurer 3; Newman Club 1; Dean's List 1,2,3; Miss P.S.C. Contest 4; Senior Superlative: Most Versatile





Marie M. Cook

Chadbourn, North Carolina

B.S. Elementary Education

Student N.E.A. 3,4; Dean's List 1

## SENIORS



Irma Faye Crowley

Raeford, North Carolina

B.S. Science





## Alla Fay Cummings

Lumberton, North Carolina

B.S. Elementary Education

Student N.E.A. 3,4; M.S.M. 1,2,3,4, Community Service Officer 4; Dean's List 3



## Willis Rufus Council

Hallsboro, North Carolina

B.S. Physical Education

## SENIORS

## Carlee Cummings

Saint Pauls, North Carolina

B.S. Mathematics

Band 1; Pembroke Players 1,2; Radio Club 4; Chorus 1; Euclidian Mathematics Club 1,2,3,4, President 4; Young Democrats' Club 1; B.S.U. 1,2,4; Circle K 4; Natural Science Club 4, Treasurer 4





Harold Cummings

Red Springs, North Carolina

B.S. Mathematics

## SENIORS



Jerry Lee Davidson

Newton, North Carolina

B.S. Elementary Education

Sylvia H. Dean  
 Pembroke, North Carolina  
 B.S. Elementary Education  
 Pine Needle 4



Louise Cummings  
 Pembroke, North Carolina  
 B.A. English

## SENIORS

Nina Lynette Deese  
 Pembroke, North Carolina  
 B.S. Elementary Education

Art Club 1,2,3,4; W.R.A. 1,2; Chorus 1,2,3; Young Democrats'  
 Club 2,3; M.S.M.1,2,3,4, Community Service Chairman 2,3,  
 Treasurer 4







Roxanna Deese

Pembroke, North Carolina

B.S. Music

## SENIORS



Maureen Dial

Pembroke, North Carolina

B.S. Home Economics

Home Economics Association 2,3,4, Treasurer 3, 1st Vice-Chairman 4; B.S.U. 1,2,3,4, Secretary-Treasurer 2,3, President 4



## William Henry Donahoe

Baltic, Connecticut

B.A. History

Pine Needle 1,2; Pembroke Union 3,4; Who's Who 4;  
Newman Club 1,2,3,4, Vice-President 1; Circle K 3,4, Sec-  
retary-Treasurer 4; Intramurals: Softball 1,2, Basketball  
1; Dean's List 3



## Edward R. Degen

Bridgeton, New Jersey

B.A. History

Metropolitan Club 3,4, Treasurer 3; Young Democrats'  
Club 2; B.S.U. 1; Circle K 2,3,4; Intramurals: Basketball  
3; Veterans Club 1,2,3

## SENIORS

## Anthony DiCosola

Lynbrook, New York

B.S. Physical Education

Chorus 1; Newman Club 1,2,3,4; Intramurals: Softball 2,3,4,  
Basketball 3; Cross Country 2; Track 1,2,3,4; Wrestling  
2,4

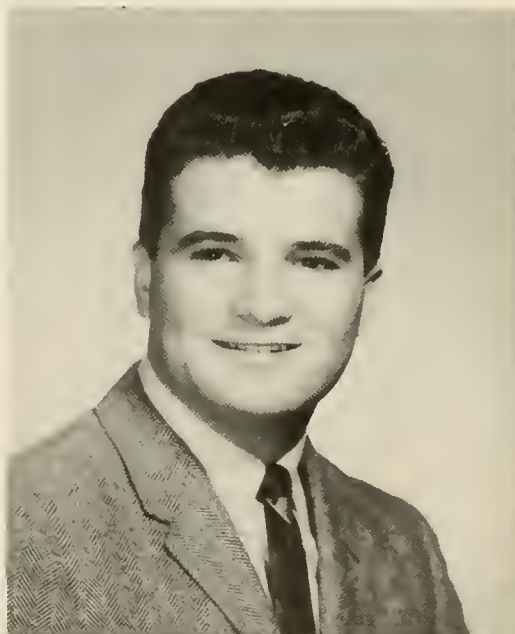



## Thomas Harold Elkins

Fayetteville, North Carolina

B.A. Political Science and History

Toastmasters 3,4, Parliamentarian 4; Le Circle Francais 3,4; Young Democrats' Club 3,4, Vice-President 3, President 4; Dean's List 1; Senior Superlative: Best Looking

## SENIORS



## Donna Fauscett

Red Springs, North Carolina

B.A. English

Alpha Psi Omega 2,3,4; Pembroke Players 1,2,3,4; Pine Needle 2; Who's Who 3; W.R.A. 2,3; Dormitory Council 2,3,4, Secretary 3; Euclidian Mathematics Club 1,2,3; Phi Epsilon Chi 1,2,3, Secretary 3; Student N.E.A. 3,4; Dean's List 1,2; Miss P.S.C. Finalist 2,3; Cheerleaders 2,3,4, Chief 3,4; Marshals 2,3,4, Chief 3; Senior Superlative: Most Popular





## Hilda Earl Ferguson

Carthage, North Carolina

B.A. History

Los Companeros 3,4, Secretary 4; Young Democrats' Club  
3,4; Westminster Fellowship 3,4



## Etta Williams Farrior

Fairmont, North Carolina

B.A. History

## SENIORS

Indianhead Staff 4; Pine Needle 4, Editor-in-Chief 4; Pembroke  
Union 4; Who's Who 4; Chorus 3; Le Circle Francais 4,  
Vice-President 4; Canterbury Club 4; Dean's List 3

## Joe Thad Fields

Evergreen, North Carolina

B.S. Science





## Michael Joseph Flanagan

Asheville, North Carolina

B.A. History

Who's Who 2; Alpha Psi Omega 3,4; Indianhead Staff 2,3,4, Sophomore Representative 2, Organization Director 3, Assistant to the Editor 4; Pembroke Players 1,2,3,4, President 2; Pine Needle Staff 1,2,3,4; Pembroke Union 3,4, Board of Directors 3,4; Radio Club 4, Head Announcer 4; Student Council 4, Social Representative 4, Acting Vice-President 4; Phi Epsilon Chi 2,3,4, Vice-President 2, President 3,4; Los Companeros 2,3; Young Democrats' Club 1, Vice-President 1; Circle K 2,3,4; Dean's List 1,2,3,4; Senior Superlative; Most Versatile

## SENIORS



## Graolin J. Formyduval

Whiteville, North Carolina

B.S. Physical Education



## Betty Joanne Formy Duval

Nakina, North Carolina

B.A. History

Who's Who 2; W.R.A. 1; Dormitory Council 2; Young Democrats' Club 3,4; Student N.E.A. 3,4, Secretary 3,4; Dean's List 1,2,3, Class Officer Secretary 3; Senior Superlative: Most Likely to Succeed



## Beverlie Claire Floyd

Fairmont, North Carolina

B.S. Elementary Education

## SENIORS

## Norma Ray Gaddy

Lumberton, North Carolina

B.S. Elementary Education

Student N.E.A. 3,4







Stephen Matthew Gatyas

Cranford, New Jersey

B.A. Business and History

Pembroke Union 3,4; Toastmasters 4; Intramurals: Basketball 4, Track 3,4, Basketball 3

## SENIORS



Francis Rolin Grunsky

St. Stephens, South Carolina

B.A. Social Studies



## Patricia Dunn Hampton

Maxton, North Carolina

B.S. Elementary Education



## Raymond Clifford Greene

Maxton, North Carolina

B.S. Mathematics

## SENIORS

## James Benford Hardin

Pembroke, North Carolina

B.S. Mathematics

Band 1; Who's Who 3; Student Council 2; Euclidian Mathematics Club 1,2,3,4; Student N.E.A. 3,4; M.S.M. 2; Circle K 1,2,3,4, Board of Directors 4; Class Officer: President 1,3; Marshal 3; Intramurals: Basketball 1,2,3,4; Senior Superlative: Most Popular





Patricia B. Hatchell

Lumberton, North Carolina

B.S. Elementary Education

Student N.E.A. 3,4; Dean's List 2,3,4

## SENIORS



Dewey Eugene Hester

Hope Mills, North Carolina

B.S. Science

King's Pentecostal Fellowship 4; Intramurals: Basketball 2





## Lynda McKinnon Hickman

Rockingham, North Carolina

B.S. Elementary Education



## Roger D. Herring

Laurinburg, North Carolina

B.A. History

## SENIORS

Pembroke Union 3,4; Chorus 1,2; Young Democrats' Club 3

## Charles B. Hoffman

Laurinburg, North Carolina

B.S. Physical Education

B.A. History

Baseball 1,2,3,4; Intramurals: Football 3





Nancy L. Holcomb

Fayetteville, North Carolina

B.S. Elementary Education

## SENIORS



William Horne

Maxton, North Carolina

B.S. Science

Student N.E.A. 3,4; B.S.U. 1,2; Tennis 3,4; Dean's List 3,4



## Charles D. Humphrey

Shannon, North Carolina

B.S. Chemistry

B.S.U. 1,2; Circle K 3,4, Board of Directors 4; Dean's List 1,2,3,4; Student N.E.A. 3,4; Class officer: Vice-President 3, President 4; Senior Superlative: Most Dependable



## Eunice Ruth Horne

Garland, North Carolina

B.A. English

Pine Needle 4; B.S.U. 3

## SENIORS

## Anne Kinlaw Jackson

Saint Pauls, North Carolina

B.S. Business Education







Herman Bruce Jenkins

East Rockingham, North Carolina

B.S. Physical Education

## SENIORS



Dolores Carter Jones

Pembroke, North Carolina

B.A. English

Pembroke Players 1; Pine Needle 3; Chorus 1,2,3,4; Los Companeros 4, Treasurer 4; Student N.E.A. 3,4; B.S.U. 1,2,3,4, Social Chairman 1,2,3,4; Cheerleader 1,2,3, Co-Captain 3; Class Officer: Secretary-Treasurer 2,4; Senior Superlative: Mrs. Personality



## JoAnn Kushner

Fayetteville, North Carolina

B.S. Elementary Education

Newman Club 1; Cheerleaders 3,4; Miss P.S.C. Contest 3;  
Senior Superlative: Best Looking



## Ernest Jones

Laurinburg, North Carolina

B.A. History

## SENIORS

Pine Needle 3; Student N.E.A. 3,4; Class Officer: Vice-  
President 4

## Ellen Grace Lamberth

Longhurst, North Carolina

B.S. Music





## Melvin Levine

West Caldwell, New Jersey

B.S. Elementary Education

Pembroke Players 1,2; Pine Needle 4; Radio Club 4; Chorus 1; Metropolitan Club 4; Young Democrats' Club 4; Track 2; Wrestling 4

## SENIORS



## Faye Nye Lewis

Pembroke, North Carolina

B.A. English and Spanish

Pine Needle 2; Who's Who 3; Chorus 1; Phi Epsilon Chi 2,3; Los Companeros 1,2,3, Vice-President 1, President 2,3; Student N.E.A. 3,4, Parliamentarian 3; M.S.M. 2,3,4, Exchange Program Chairman 3,4; Dean's List 1,2,3,4; Marshal 2, Assistant Chief 2; Senior Superlative: Most Studios





## Karin Eleanor Lindahl

Philadelphia, Pennsylvania

B.S. Elementary Education

W.R.A. 2, Vice-President 2; Chorus 1; Dormitory Council 1,2, Secretary 1,2; Los Companeros 1,2, President 1; Young Democrats' Club 2,3,4; Student N.E.A. 3,4; B.S.U. 1; Senior Superlative: Wittiest



## Larry Lindsey

Lumberton, North Carolina

B.S. Physical Education

## SENIORS

## Arnold Locklear

Maxton, North Carolina

B.A. Social Science

Chorus 1; Student N.E.A. 3,4





Camma L. Locklear

Pembroke, North Carolina

B.S. Elementary Education

SENIORS



James William Locklear

Pembroke, North Carolina

B.A. History

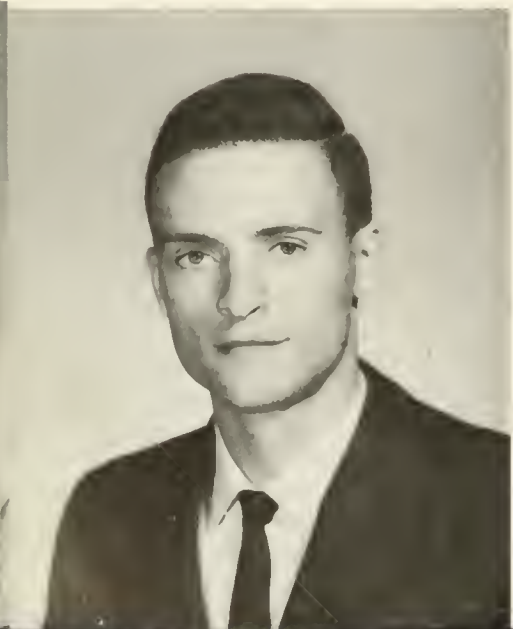

## Nickie Lester Locklear

Pembroke, North Carolina

B.S. Business Administration



## Cara Mae Locklear

Pembroke, North Carolina

B.S. Elementary Education

## SENIORS

## Mac Louise Locklear

Laurinburg, North Carolina

B.S. Elementary Education

Student N.E.A. 4, B.S.U. 1,2







Patricia Ann  
Locklear

Pembroke, North Carolina

B.S. Business Education



Willie Weadell Lowery

Lumberton, North Carolina

B.S. Elementary Education

Euclidian Mathematics Club 1; Student N.E.A. 3,4; B.S.U. 1,4; Intramurals: Softball 1,2, Basketball 1,4, Football 2,3

## SENIORS



Earlena Chavis Lowry

Pembroke, North Carolina

B.S. Elementary Education

Art Club 1,2,3; Chorus 1; Euclidian Mathematics Club 2; Student N.E.A. 4; B.S.U. 1,2,3,4



Waymouth T. Lowry

Lumberton, North Carolina

B.S. Business Administration



Barbara Odenia Lynch

Hallister, North Carolina

B.S. Elementary Education

## SENIORS

Home Economics Association 1;  
W.R.A. 1,2,3,4, Vice-President 4;  
Dormitory Monitor 3,4; Chorus 1;  
Dormitory Council 3,4; Student  
N.E.A. 3,4; B.S.U. 1,2,3,4

Robert Culpepper Mabry

Albemarle, North Carolina

B.S. Physical Education





Aubrey Lee  
McCormick

Laurinburg, North Carolina

B.S. Business Education



Lacy Dickson  
McFadyen, Jr.

Raeford, North Carolina

B.A. English and Political Science

Pembroke Players 3,4; Young  
Democrats' Club 3,4; Dean's List  
1,2,3

## SENIORS



Evander Lee McGregor

Fayetteville, North Carolina

B.S. Chemistry

Euclidian Mathematics Club 2,3,4; B.S.U. 2; Dean's List 1



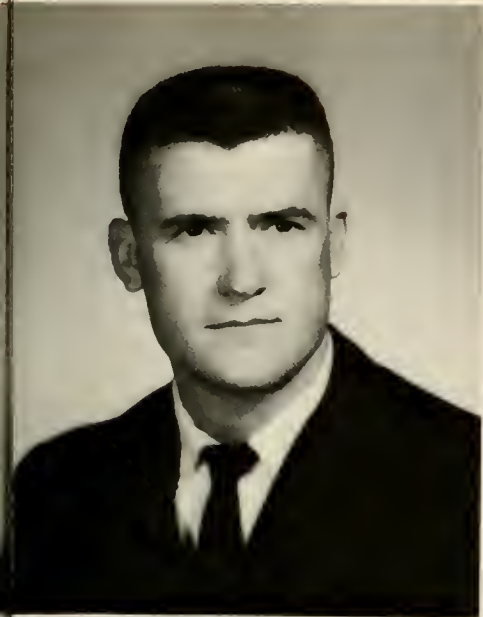

Robert L. McQueen

Fayetteville, North Carolina

B.S. Physical Education



James Robert Mayers

Fairbluff, North Carolina

B.S. Business Administration

## SENIORS

Donald R. McNally

Rockville Centre, New York

B.S. Physical Education

Indianhead Staff 1,2,3,4, Sports Editor 3,4; Metropolitan Club 3,4; Newman Club 1,2,3,4; Intramurals: Softball 1,2,3,4, Basketball 2,3, Football 1,2; Track 1,2,3,4; Wrestling 2,3,4

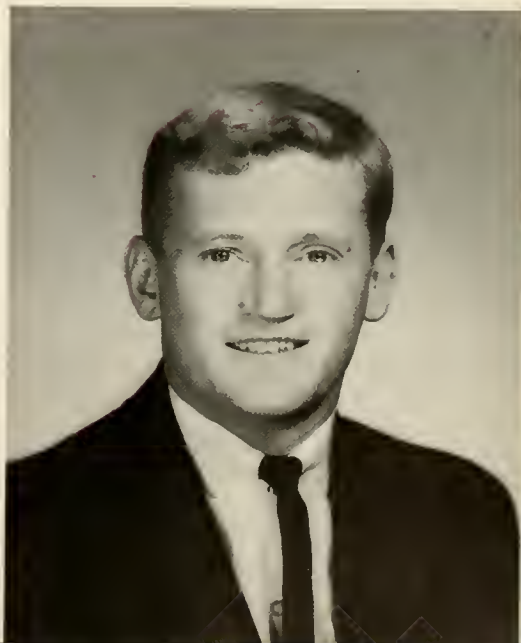



John Davis Mercer, Jr.

Lumberton, North Carolina

B.S. Music



Anne Duncan Morris

Lake View, South Carolina

B.A. English

Pine Needle 4; Los Companeros 4,  
Vice-President 4; Dean's List 2,3

## SENIORS



Dina Hanna Morrison

Dallas, North Carolina

B.S. Elementary Education

Pine Needle 4; Chorus 3,4; Student N.E.A. 4; B.S.U. 2,3,4,  
Program Chairman 4

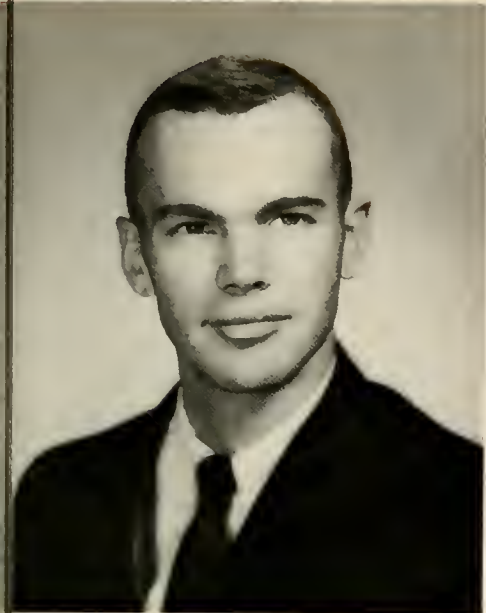

Ernest L. Mumford

Laurinburg, North Carolina

B.A. Business Administration

Toastmasters 2,3,4



Harvey Clay Nesbitt

Rockingham, North Carolina

B.S. Elementary Education

Band 4; Student N.E.A. 3,4

## SENIORS

Sandra Nance Nobles

Chadbourn, North Carolina

B.S. Business Education

Business Club 4, President 4







Alton Reed Oxendine

Pembroke, North Carolina

B.S. Chemistry

Band 1,2; Los Companeros 1; Student N.E.A. 3,4; Natural Science Club 4



Gervais Oxendine

Lumberton, North Carolina

B.S. Chemistry

Euclidian Mathematics Club 1,2,3,4; Los Companeros 1; B.S.U. 1,2,3,4; Intramurals: Basketball 1,2,3,4

## SENIORS



Barbara Jane Penninger

Charlotte, North Carolina

B.S. Home Economics

Home Economics Association 1,2,3,4, President 4; Indianhead Staff 4; W.R.A. 1,2,3,4, Points Secretary 1,2,3,4; B.S.U. 1; Senior Superlative: Most Athletic

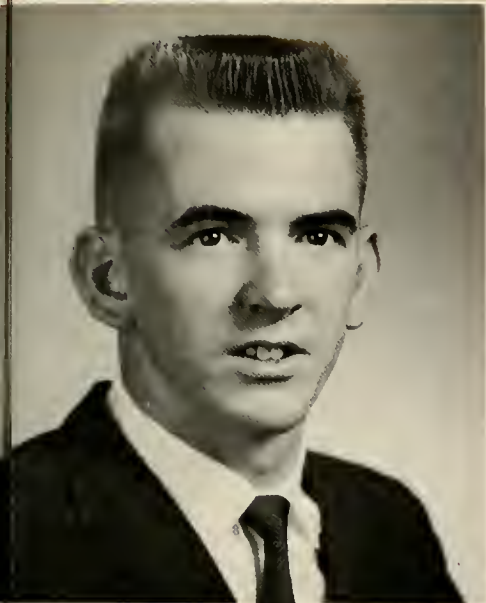

Jimmy Dale Rhodes

Proctorville, North Carolina

B.A. Social Studies



Rosa Jean Richardson

Hope Mills, North Carolina

B.S. Elementary Education

Student N.E.A. 3,4

## SENIORS

Gordon W. Puskus

Lynbrook, New York

B.S. Physical Education

Pembroke Union 3,4; Student Council 4; Circle K 3,4;  
Intramurals: Softball 2,3,4, Basketball 4, Football 4; Base-  
ball 1; Basketball 1,2,3; Senior Superlative: Most Athletic

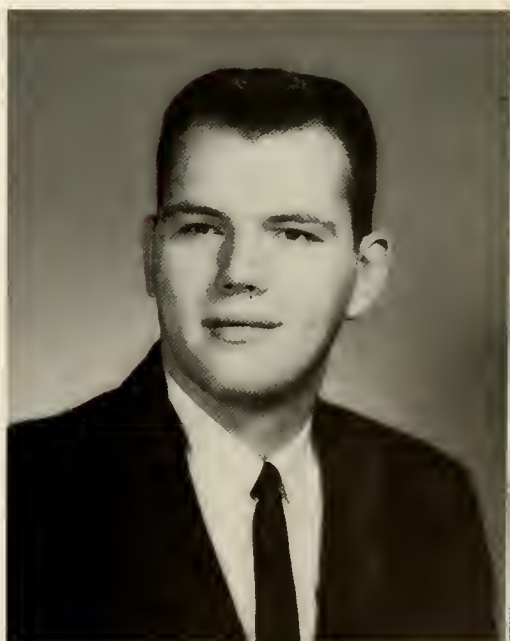



Dockery Craven  
Roberts, Jr.

Saint Pauls, North Carolina

B.S. Business Administration

Toastmasters 4; Dean's List 3,4;  
Business Club 4, Vice-President 4



Henrietta Ellen  
Rushing

Laurel Hill, North Carolina

B.S. Elementary Education

## SENIORS



Margaret Bunting Riddle

Hope Mills, North Carolina

B.A. English

Alpha Psi Omega 1,2,3,4, Corresponding Secretary 3;  
Indianhead Staff 3,4, Editor 4; Pembroke Players 1,2,3,4,  
Secretary 2; Pine Needle Staff 3; Who's Who 3; W.R.A.  
2; Student Council 3, Vice-President 3; Phi Epsilon Chi  
1,2,3,4, Secretary 2,3; B.S.U. 2; Dean's List 1,2,3,4; Cheer-  
leaders 3,4, Chief 4; Senior Superlative; Friendliest





Maxine Sellers

Whiteville, North Carolina

B.S. Elementary Education

W.R.A. 1, 2, 3; Chorus 2; Student  
N.E.A. 3, 4



Helen Morgan Sellars

Raeford, North Carolina

B.S. Elementary Education

Phi Epsilon Chi 2, 3; M.S.M. 1, 2, 3;  
Dean's List 1, 2, 3; Senior Superlative:  
Most Dependable

## SENIORS

John Joseph Rullo

New York, New York

B.A. History

Indianhead Staff 4; Pine Needle 1, 2; Pembroke Union 3, 4;  
Radio Club 4; Chorus 1, 2; Newman Club 1, 2, 3, 4; Intramurals:  
Basketball 1, 2, 3, 4, Football 1; Baseball 1, 2; Soccer 4,  
Captain 4; Phi Sigma Chi 4





Margie Smith Sessoms

Laurinburg, North Carolina

B.S. Elementary Education

Home Economics Association 1;  
Chorus 1,2; Student N.E.A. 3,4



C. Earl Smith

Salemburg, North Carolina

B.S. Business Administration

## SENIORS



Paul Let Smith

Hillsboro, North Carolina

B.S. Physical Education

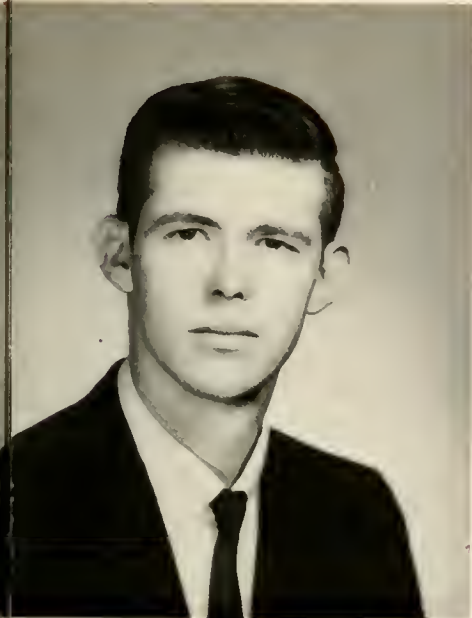

William Blue Smith

Maxton, North Carolina

B.S. Business Administration



Julia Maxwell Snellgroves

Fayetteville, North Carolina

B.A. Mathematics

Centerbury Club 4

## SENIORS

Peggy Ann Smith

Garland, North Carolina

B.A. Mathematics

W.R.A. 1,3,4, Publicity Chairman 4; Euclidian Mathematics Club 2,4; B.S.U. 1,3,4







Grace S. Stanback

Wadesboro, North Carolina

B.S. Elementary Education



Ronald David Stevens

McColl, South Carolina

B.S. Business Administration

## SENIORS



June Floyd Stanley

Raeford, North Carolina

B.A. English

Pine Needle 3; Chorus 1; Los Companeros 3,4, Secretary-Treasurer 3, Program Chairman 4; Student N.E.A. 3,4; B.S.U. 1,2,3,4; Dean's List 1,2,3,4



Tommy Lyn Stone

Rowland, North Carolina

B.S. Business Administration



Joseph Edward Straughan

Elizabethtown, North Carolina

B.S. Physical Education

## SENIORS

John Purvis Stevens, Jr.

Wananish, North Carolina

B.S. Business Administration

Toastmasters 3,4, Administrative Vice-President 4;  
Dormitory Council 3; Dean's List 3





Frank Davis Strickland

Nichols, South Carolina

B.S. Business Administration



Jimmie Strickland

Cerro Gordo, North Carolina

B.S. Physical Education

## SENIORS



Josephine Locklear Strickland

Fairmont, North Carolina

B.A. History

Alpha Psi Omega 2,3,4, Secretary 2; Pembroke Players 1, 2,3, President 3; Who's Who 3; Chorus 1,2; Student N.E.A. 4; B.S.U. 1,2; Dean's List 3; Miss P.S.C. Contest 3





W. J. Strickland

Pembroke, North Carolina

B.S. Physical Education

Color Guard 2,3,4; Student N.E.A. 3;  
Cross-Country 1,2,3; Track 1,2,3,4



Marquita B. Terry

Rockingham, North Carolina

B.A. English

## SENIORS

Norma Faye Suggs

Tabor City, North Carolina

B.A. English





Gene Elliott Thompson

Elizabethtown, North Carolina

B.S. Physical Education



Sandy R. Tyner

Lumberton, North Carolina

B.S. Business Administration

## SENIORS



Elizabeth Ormsby Ward

Raeford, North Carolina

B.S. Elementary Education

Student N.E.A. 3,4



Atlas Wade Warwick

Proctorville, North Carolina

B.S. Physical Education



James Thomas West

Maxton, North Carolina

B.S. Physical Education

Intramurals: Basketball 3; Tennis 3,4

## SENIORS

Evelyn P. Wheeler

Dillon, South Carolina

B.S. Elementary Education

Westminster Fellowship 3,4; Dean's List 3,4







Ann Harper Williams

Roseboro, North Carolina

B.S. Elementary Education



Thomas E. Williams

Rex, North Carolina

B.S. Science

## SENIORS



Murphy Woods

Pembroke, North Carolina

B.S. Mathematics

Student Council 3; Chorus 1; Euclidian Mathematics Club  
1,2,3,4; Student N.E.A. 3,4; Circle K 3

# SENIOR DIRECTORY

Jerry Baker Route 1, Box 455 Lumberton, N.C.	Judy B. Chavis P.O. Box 352 Pembroke, N.C.	Maureen Dial P.O. Box 248 Pembroke, N.C.	James Benford Hardin P.O. Box 492 Pembroke, N.C.
Mary Olive Barefoot Route 1 Salemberg, N.C.	Michael T. Church 1110 Southern Avenue Fayetteville, N.C.	Anthony DiCosola 297 Earle Avenue Lynbrook, New York	Patricia B. Hatchell 512 E. 11th Street Lumberton, N.C.
Jennings Patrick Barfield 915 Veda Street Fayetteville, N.C.	Dennis Wayne Clark 307 Mill Street St. Pauls, N.C.	William H. Donahoe Ferncliffe Villa Baltic, Connecticut	Roger D. Herring P.O. Box 141 Laurinburg, N.C.
Ray Von Beatty 6403 Yadkin Road Fayetteville, N.C.	Fanny R. Coley Route 1 Clarkton, N.C.	Thomas H. Elkins 221 Vineland Drive Fayetteville, N.C.	Dewey Eugene Hester 343 Middle Street Hope Mills, N.C.
Robert Edward Bell General Delivery Pembroke, N.C.	Frances P. Conlon 1203 Cheryl Drive Burkburnett, Texas	Etta Williams Farrior Route 2 Fairmont, N.C.	Lynda McKinnon Hickman 275 Jefferson Apts. Rockingham, N.C.
Walter C. Bell, Jr. Route 1, Box 408 Fayetteville, N.C.	Marie M. Cook P.O. Box 28 Chadbourn, N.C.	Donna Fauscett Box 304 Red Springs, N.C.	Charles B. Hoffman 621 Peden Street Laurinburg, N.C.
Frances Hester Berry Bladenboro, N.C.	Willis Rufus Council Route 1 Hallsboro, N.C.	Hilda Earl Ferguson Route 3 Carthage, N.C.	Nancy L. Holcomb 2107 A Rogers Drive Fayetteville, N.C.
Fred Karl Berry, Jr. Bladenboro, N.C.	Irma Faye Crowley 307 E. Donaldson Raeford, N.C.	Joe Thad Fields Evergreen, N.C.	Eunice R. Horne Route 1, Box 245 Garland, N.C.
Bobby Louis Boyd Route 5, Box 329 Salisbury, N.C.	Alla Fay Cummings 1710 W. 5th Branch St. Lumberton, N.C.	Michael J. Flanagan 4 Parkwood Avenue Asheville, N.C.	William Horne RFD 3 Maxton, N.C.
Peggy G. Brewington Route 4 Lumberton, N.C.	Carlee Cummings Route 1, Box 409 St. Pauls, N.C.	Beverlie C. Floyd 601 N. Main Street Fairmont, N.C.	Charles D. Humphrey Route 1 Shannon, N.C.
Alfred Alton Bridges Hasty-X-Way, Box 12 Laurinburg, N.C.	Harold Cummings Route 2, Box 61-A Red Springs, N.C.	Graolin J. Formyduval 200 W. Wyche Street Whiteville, N.C.	Anne K. Jackson 506 West Blue St. Pauls, N.C.
Donald Wayne Brooks 226 W. 3rd Avenue Chadbourn, N.C.	Louis Cummings Route 1 Pembroke, N.C.	Betty Joanne Formy- Duvall Route 1 Nakina, N.C.	Herman Bruce Jenkins 35th Avenue East Rockingham, N.C.
Nancy M. Brown 222 E. 5th Avenue Red Springs, N.C.	Jerry Lee Davidson 305 South College Ave. Newton, N.C.	Norma R. Gaddy 305 W. 23rd Street Lumberton, N.C.	Delores C. Jones Pembroke, N.C.
Emma Jean Bullard Route 3 Maxton, N.C.	Sylvia H. Dean Pembroke, N.C.	Stephen M. Gatyas E. Lincoln Avenue Cranford, N.J.	Ernest Jones Route 3 Laurinburg, N.C.
Donald Barry Carnes 208 Hylan Avenue Hamlet, N.C.	Nina Lynette Deese P.O. Box 447 Pembroke, N.C.	Raymond C. Greene P.O. Box 13 Maxton, N.C.	JoAnn Kushner 2033 Hope Mills Road Fayetteville, N.C.
Alton Chavis P.O. Box 352 Pembroke, N.C.	Roxanna Deese Route 1, Box 33 Pembroke, N.C.	Francis R. Grunsky Box 416 St. Stephens, S.C.	Ellen G. Lamberth Box 125 Longhurst, N.C.
Ertle Knox Chavis P.O. Box 155 Pembroke, N.C.	Edward R. Degen 138 New Street Bridgeton, N.J.	Patricia D. Hampton P.O. Box 578 Maxton, N.C.	Melvin Levine 118 Knoll Terrace West Caldwell, N.J.

# SENIOR DIRECTORY

Faye Nye Lewis  
RFD 1  
Pembroke, N.C.

Karin E. Lindahl  
6602 Paschall Avenue  
Philadelphia, Pa.

Larry Lindsey  
312 E. 17th Street  
Lumberton, N.C.

Arnold Locklear  
Route 3  
Maxton, N.C.

Camma L. Locklear  
Route 1, Box 148  
Pembroke, N.C.

Cara Mae Locklear  
Route 1, Box 145  
Pembroke, N.C.

James William Locklear  
Box 333  
Pembroke, N.C.

Mae Louise Locklear  
Route 1, Box 178  
Laurinburg, N.C.

Nickie L. Locklear  
P.O. Box 63  
Pembroke, N.C.

Patricia Ann Locklear  
P.O. Box 302  
Pembroke, N.C.

Williw Weadell Lowery  
Route 1  
Lumberton, N.C.

Waymouth T. Lowry  
Route 4, Box 159  
Lumberton, N.C.

Earlena Chavis Lowry  
Route 1  
Pembroke, N.C.

Barbara O. Lynch  
Route 1, Box 118  
Hallister, N.C.

Robert C. Mabry  
604 Coble Avenue  
Albemarle, N.C.

Aubrey L. McCormick  
Laurinburg, N.C.

Lacy D. McFadyen, Jr.  
208 E. Edinborough Ave.  
Raeford, N.C.

Evander Lee McGregor  
3313 Clinton Road  
Fayetteville, N.C.

Donald R. McNally  
70 South Park Avenue  
Rockville Centre,  
New York

Robert L. McQueen  
4914 Cumberland Road  
Fayetteville, N.C.

James R. Mayers  
Box 371, Main Street  
Fairbluff, N.C.

John D. Mercer, Jr.  
1906 McMillan Avenue  
Lumberton, N.C.

Anne D. Morris  
Box 277, E. 4th Ave.  
Lake View, S.C.

Dina H. Morrison  
405 W. Wilkins Street  
Dallas, N.C.

Ernest L. Mumford  
61-9th Street  
Laurinburg, N.C.

Harvey Clay Nesbitt  
21 Jefferson Apt.  
Rockingham, N.C.

Sandra N. Nobles  
709 East First Ave.  
Chadbourn, N.C.

Alton R. Oxendine  
P.O. Box 55  
Pembroke, N.C.

Gervais Oxendine  
Route 4, Box 068  
Lumberton, N.C.

Barbara J. Penninger  
Route 7, Box 636  
Charlotte, N.C.

Gordon W. Puskus  
102 Wood Street  
Lynbrook, N.Y.

Jimmy Dale Rhodes  
Proctorville, N.C.

Rosa Jean Richardson  
Route 1  
Hope Mills, N.C.

Margaret B. Riddle  
Route 1  
Hope Mills, N.C.

Dockery Craven  
Roberts, Jr.  
Route 1  
St. Pauls, N.C.

John J. Rullo  
34-1861st, Woodside 77  
New York, N.Y.

Henrietta E. Rushing  
Box 32, Lauder Street  
Laurel Hill, N.C.

Helen M. Sellars  
614 North Main Street  
Raeford, N.C.

Maxine Sellers  
Route 3, Box 204  
Whiteville, N.C.

Margie Smith  
Sessoms  
Route 1, Box 201 AA  
Laurinburg, N.C.

C. Earl Smith  
340 N. Fayetteville  
Salemberg, N.C.

Paul L. Smith  
Route 2  
Hillsboro, N.C.

Peggy A. Smith  
P.O. Box 121  
Garland, N.C.

William B. Smith  
Route 1, Box 138  
Maxton, N.C.

Julia M. Snellgroves  
110 Pinecrest Drive  
Fayetteville, N.C.

Grace S. Stanback  
1710 Morven Road  
Wadesboro, N.C.

June Floyd Stanley  
206 Wright Street  
Raeford, N.C.

John P. Stevens, Jr.  
Box 115  
Wananish, N.C.

Ronald D. Stevens  
269 E. Gibson  
Avenue  
McColl, S.C.

Tommy L. Stone  
Route 1  
Rowland, N.C.

Joseph E. Straughan  
P.O. Box 391  
Elizabethtown, N.C.

Frank D. Strickland  
Route 3, Box 128  
Nichols, S.C.

Jimmie Strickland  
Route 1, Box 15  
Cerro Gordo, N.C.

Josephine L.  
Strickland  
P.O. Box 312  
Fairmont, N.C.

W.J. Strickland  
Route 1, Box 23  
Pembroke, N.C.

Norma F. Suggs  
Route 3, Box 122  
Tabor City, N.C.

Marquita B. Terry  
102 Homewood Drive  
Rockingham, N.C.

Gene E. Thompson  
Box 131  
Elizabethtown, N.C.

Sandy R. Tyner  
Route 4, Box 261-A  
Lumberton, N.C.

Elizabeth O. Ward  
Box 446  
Raeford, N.C.

Atlas W. Warwick  
Proctorville, N.C.

James T. West  
Box 231  
Maxton, N.C.

Evelyn P.  
Wheeler  
Route 3  
Dillon, S.C.

Ann Harper Williams  
Route 1  
Roseboro, N.C.

Thomas E. Williams  
Rex, N.C.

Murphy Woods  
P.O. Box 94  
Pembroke, N.C.



# UNDERGRADUATES



## JUNIOR CLASS



Mrs. Norma Jean Thompson, Faculty Advisor; Lawrence Griffin, President; Judy Douglas, Secretary; Bill Gainey, Vice-President; Margee Warren, Treasurer; and Robert Taylor, Student Council Representative.



Hazel S. Ashley



Peggy A. Bailey



Elizabeth Ann Baxley

## JUNIORS

Laura Catherine Bell



Laura Bishop



Andrew J. Bohanon







Archie C. Bohanon



Wimpy Bovinder



Harry Brisson

## JUNIORS

Rosella D. Brooks



William M. Butler



Norman J. Carter, Jr.





Hilda Cartrette



Ronald Chavez



Alton Chavis

## JUNIORS

John F. Cirone



Michael H. Claypool



William E. Clewis





Harry W. Cole



Charles E. Coleman



Carey J. Collins

## JUNIORS

Robert Leroy Collum



Robert J. Connelly



Elizabeth M. Crisp







Allen M. Cross



Donald D. Cummings



Bruce Deese

## JUNIORS

Dora Virginia Dew



Donald W. Dixon



Millie LaVerne Edge





Arlita L. Entrekln



Al A. Fisher



Mary Jem Foltz

## JUNIORS

Maxie C. Foxworth, Jr.



Russell Frey

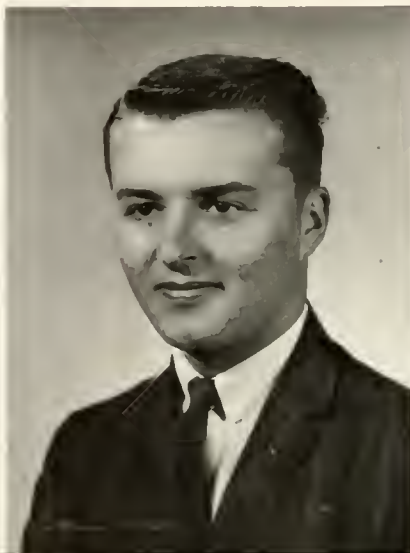

William G. Gainey





Jerry L. Gattis



Gilbert H. Gibson



Harvey M. Green

## JUNIORS

Lawrence E. Griffin



Elbert J. Grubb



Patricia A. Hamilton







Rometter Hardin



Harold W. Hayes



Margie A. Hayes

## JUNIORS

James M. Heath



Wade D. Hedgepeth



George Ronald Herrin





James E. Hester



Linda G. Hobson



Beth Hodge

## JUNIORS

Harry G. Hodges



Linwood E. Huffman



Betty J. Hunt





Roger L. Hunt



Timmie R. Hunt



George L. Ivey

## JUNIORS

Thomas O. Johnson



Raji K. Juma



Linda L. King







James T. Kinlaw



Larry L. Latham



Donald Locklear

## JUNIORS

Nickie L. Locklear



Patsy A. Locklear



Thomas E. Locklear





William E. Locklear



Jacqueline Lowry



Laura Faye Lowry

## JUNIORS

Bonnie C. McInnis



Peter Matthews



Patricia A. Maultsby





Mary Elizabeth Mayes

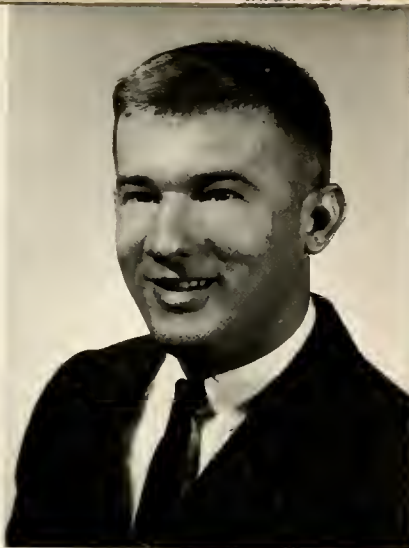

Kenneth L. Mercer



Donald R. Monroe

## JUNIORS

Gloria T. Morrison



Jacqueline Owen



James H. Oxendine







Peggy E. Peterson



Julian T. Pierce



Laurie L. Pittman

## JUNIORS

Frances M. Powell



Thomas C. Powlas



Sue M. Priest





Benny L. Prince



Kenneth L. Putlock



Linda W. Quick

## JUNIORS

Heyward F. Reeves



Herdman Ronald Revels, Jr.



Michael J. Ridge





Mary E. Robinson



Patsy Sampson



Ancil Sanderson, Jr.

## JUNIORS

Gary Sawyer



Catherine Sellars



Joseph C. Shepley







Bobby W. Soles



William B. Stanton



Karl J. Stehle, Jr.

## JUNIORS

Joseph D. Stogner



Gary A. Strange



Douglas H. Swanson





Charles E. Tatum



Robert Taylor



Weldon R. Thomas

## JUNIORS

Sarah Drake Thompson



Jack B. Tolar





Margaret O. Warren

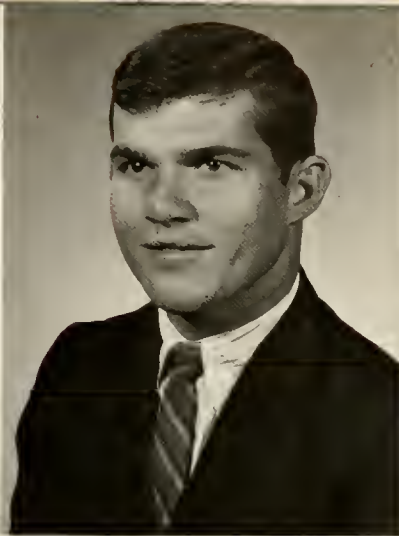

Robert N. Weaver, Jr.

## JUNIORS

William B. West, Jr.



Diane R. Wilkinson



Thomas E. Williams





## SOPHOMORE CLASS

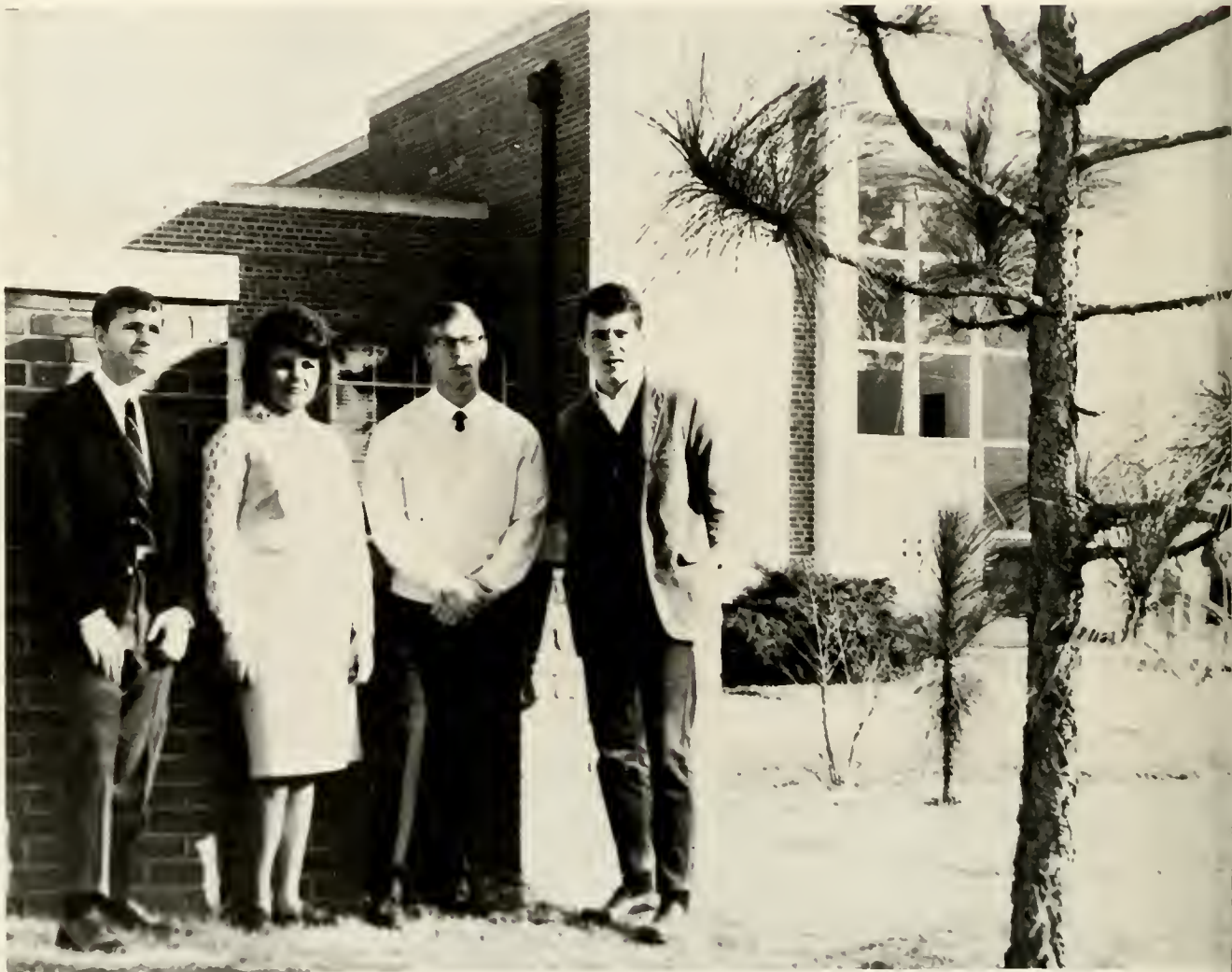

Tommy Martin  
President

Linda Oxendine  
Secretary

Jack Dunston  
Student Council  
Representative

Gordon McClelland  
Vice-President

# SOPHOMORES

Elwood B. Baker  
Rudolph J. Barber  
Joseph P. Barbera

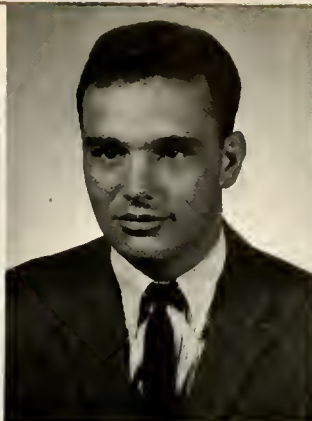

Mary Ann Barton  
Richard E. Bass  
Tony E. Bass



Barbara A. Baxley  
Leslie Belikoff  
Mary Catherine Berdeau



Peter P. Blasko, Jr.  
Paul Bollinger  
Luther Thomas Bounds





# SOPHOMORES

Carolyn Bozeman  
Tony E. Brewington  
Ronald Browning

Helen M. Bumpass  
Peggy J. Butscher  
Brock G. Card

Sandra F. Carroll  
David M. Carter  
Cordelia A. Carter

Grady A. Church  
Emily R. Coble  
Danny V. Collins



# SOPHOMORES

Susan K. Combs  
Laurance Conti  
Donald R. Conway

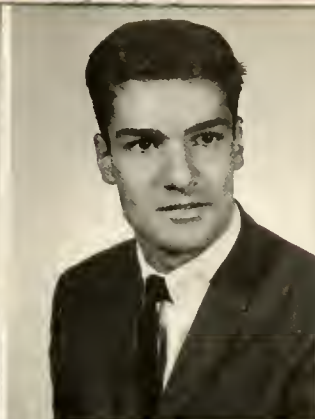

William T. Corriero  
David L. Covington  
Dianne Cummings

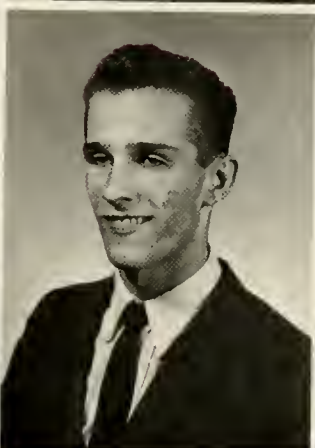

Patricia A. Currie  
Ronald E. Davenport  
Roland Deaton

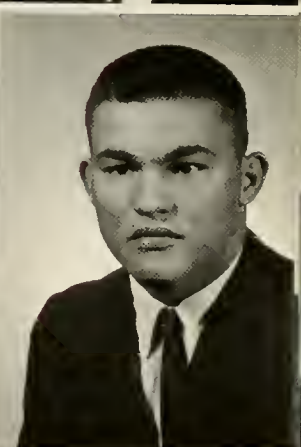

Doris L. Deese  
Paulette Deese  
Herbert Ray Dickens



# SOPHOMORES



George A. Dillard  
George R. Duke  
Claude Jackson Dunston, III



Dudley W. Ellerbe  
Dianne English  
Phillip M. Essey



Ralph Evans  
Gary N. Foley, Jr.  
Linda Forrest



James A. Garner  
Joyce R. Gehr  
Floyd W. Gibbs



# SOPHOMORES

Ronald Gilliard  
Steve Goodnight  
Judy L. Goulding



Allen K. Grovenstein  
Kathleen Harrelson  
Grady C. Harris



Bernice A. Henderson  
Jessie Thomas Hinson  
George H. Holmes, Jr.



Beecher W. Holt  
Rickie B. Houston  
Joseph N. Howell





# SOPHOMORES

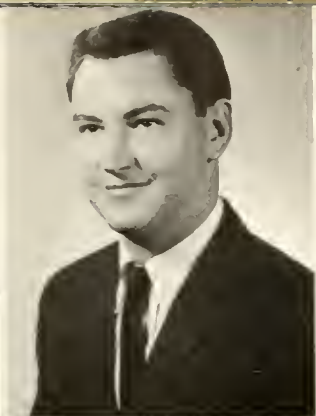

James W. Hubbard  
Ronald W. Huggins  
Martha Ann Irby



Jan Ivey  
Robert L. Johnson  
Edward L. Johnson



Phyllis A. Johnson  
Georgette T. Keen  
Jerry W. Keen



Diane R. Kish  
Emry A. Kressley  
Thomas A. Lewis

# SOPHOMORES

Larry Lindsey  
Colonel Reese Locklear  
Doris Locklear



Linda Louise Locklear  
Truman Lowry  
Flora Jane McMillan



Roger Maners  
Keith M. Manning  
Charles F. Mansfield



James Earl Martin  
Tommy Martin  
Janie E. Maynor

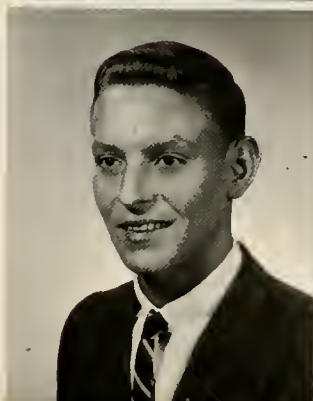



# SOPHOMORES

Maxine Maynor  
John W. Mew, Jr.  
Robert J. Montgomery

Claude Moore  
William Moore  
Phillip Morgan

Shelby Jean Nance  
Ann Newton  
Johnnie A. Norton

Diane Oxendine  
Linda F. Oxendine  
William W. Parham



# SOPHOMORES

James T. Parker  
Larry Pence  
Marie L. Phillips



David Pollack  
Linda G. Riihinen  
Jacqueline Renkiewicz

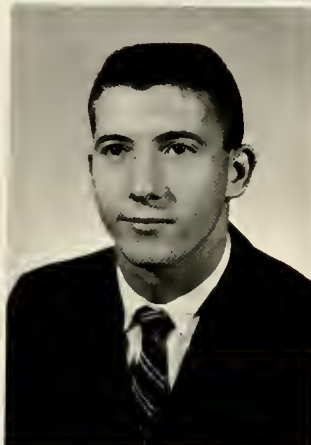

Marilyn R. Roberts  
Cama L. Rouse  
George W. Rusher



Patricia A. Sadler  
Linda Carol Sampson  
Richard A. Schulz



# SOPHOMORES

Ronald D. Sellars  
Judith C. Sessoms  
Morris Shepard

Wayne Sibbett  
Sigrid A. Silsby  
Howard A. Slone

Emil Smith, Jr.  
Patricia M. Southwell  
M. Joan Squires

Yates Stephens  
Manning Stone  
Richard E. Straughn



# SOPHOMORES

Frank C. Swinyer, Jr.  
George W. Taylor  
Jesse S. Taylor, Jr.

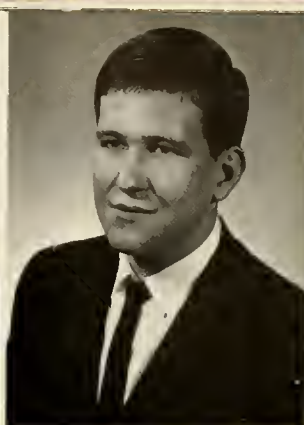

Rebecca B. Thomas  
Robert S. Thompson  
Barbara L. Tonzola



Margaret H. Tudor  
Jimmy Turbeville  
Millicent Tyson



Judie D. Waddell  
Alice E. Wallace  
John P. Wanchock, Jr.





# SOPHOMORES

Mary Vivian Watkins  
Charles R. Williams  
George J. Williams

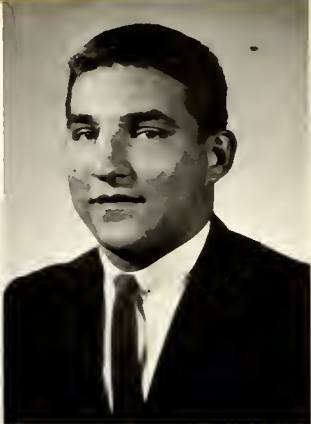

Jack Williams  
I. Beverly Williamson  
Sue Williamson



John Carlton Willis, Jr.

Johnny P. Lanier



# FRESHMAN CLASS

## CLASS OFFICERS

Fred Ford  
President

Cliff Dunston  
Student Council  
Representative

Johnny Jones  
Vice-President

Barbara Bullard  
Secretary





# FRESHMEN

Linda R. Adcox  
Joseph C. Allen  
Kay Allen  
Philip C. Allen

Sarah T. Allen  
Sue Allen  
Buddy Austin  
Roger Barbee

Shirley I. Barbee  
Beverly D. Bass  
Roy T. Batchelor  
Ray Baucom

Rudolph L. Baxley  
Sharon Beale  
Gilbert Beard  
Kenny W. Beddingfield

Lucy Berry  
Jack E. Biesecker  
Mary Jo Bird  
Robert E. Bird



# FRESHMEN

Janet P. Bivens  
David L. Blackmon  
Jesse B. Blackwell  
Naomi M. Blake



Brenda F. Bledsoe  
Carl L. Blue  
Christine A. Bolton  
Albert S. Bracey



Lucille Brayboy  
Letha Mae Brewer  
Bill J. Brewington  
Anthony B. Britt



Barry L. Britt  
Bobbie Lee Britt  
Larry Hilton Britt  
Virginia D. Brooks

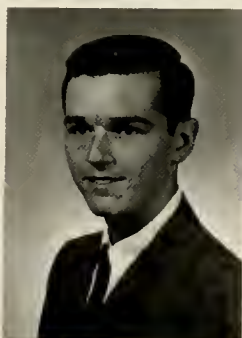

Larry T. Brooks  
Robert R. Brooks  
Chester Brock  
Bruce T. Brown

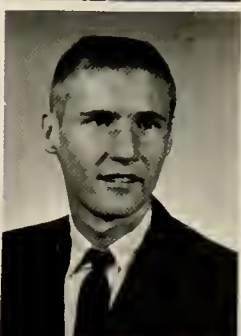
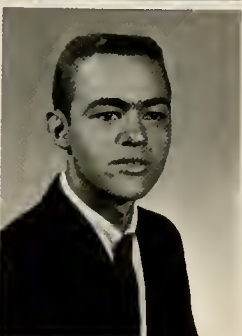

# FRESHMEN

James S. Brown  
Ella Mae Bryant  
James A. Bryant  
Barbara A. Bullard

Lella F. Bullard  
Lydia R. Bullard  
Tommy M. Bullard  
Kenneth G. Burlock

Sammy E. Cain  
Carl E. Caines  
Amy J. Callahan  
Barry W. Carter

Mary Olene Carter  
Earl A. Caulder  
Glenn R. Caviness  
Annette Chavis

Genny Chavis  
Lannie J. Chavis  
Panthie A. Chavis  
Phillip Wayne Cheers



# FRESHMEN

Rita Dawn Church  
John F. Clark  
Michael W. Cobb  
Freddie S. Cole

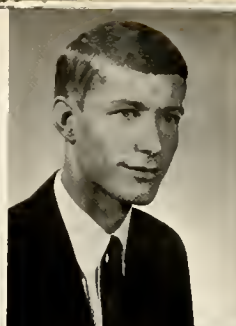
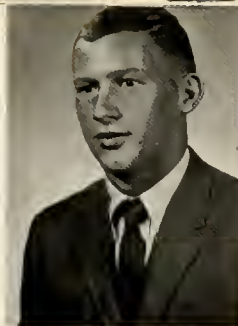

Juanita Coleman  
Kenneth L. Coleman  
Gary B. Collier  
Shirley Ann Collier



Linda R. Collins  
Bruce Allen Cook  
Kenneth W. Cooper  
Charles D. Crouch

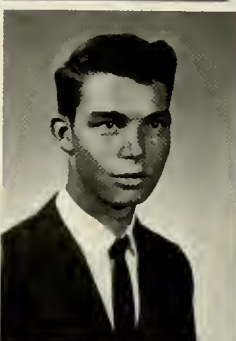

Melbert Cummings  
Lloyd D. Dalton  
Daniel C. Dandrea  
Jerry E. Daniel

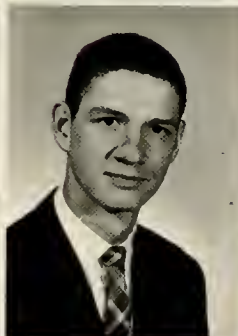

Danny Davis  
Ira S. Davis  
Lee DeCapua  
Jerry Deese





# FRESHMEN

Raymond E. Deese  
William Demestre  
Michael M. DePaola  
Robert H. Dill

Christopher M. Disney  
Richard P. Dowdy  
Dennis A. Drake  
Jane A. Duncan

Cliff F. Dunston  
Julian T. Edwards  
Michael G. Edwards  
Phillip M. Edwards

Marilyn Enzor  
Franklin D. Epps  
Kenneth W. Erby  
Lucille Evans

Julia G. Faircloth  
Blanchard F. Ford, III  
John T. Foster  
Jerry L. Fowler

# FRESHMEN

Luther Fritz  
Joseph J. Gallagher  
Henry M. Gambardella  
Eugene T. Garceau



Robert Lewis Gearren  
Michael M. Giuliano  
David Godwin  
Stanley Gorland

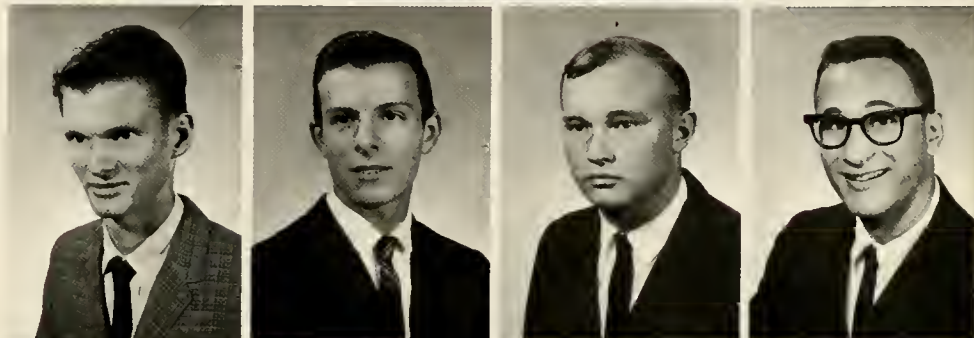

Richard F. Graham  
Robert S. Gray  
Philip E. Greene  
Robert C. Hatchell



Sammy K. Hatcher  
Winifred A. Hayes  
Linwood Hedgepeth  
James E. Henry



Mary Louise Herring  
Mitchell M. Hester  
Ralph D. Hester  
Nell Jean Hester

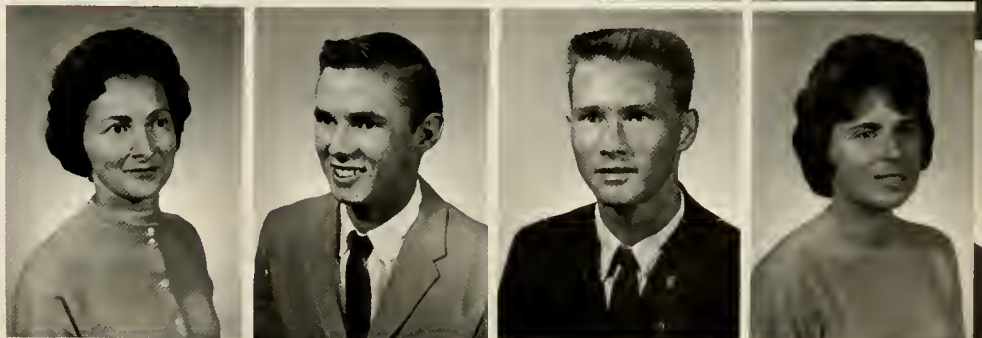



# FRESHMEN

Faye Hewett  
Charles D. Hinnant  
Jimmy C. Hipp  
Nancy J. Holder

Tommy Holmes  
Jack Hooks, Jr.  
James H. Horne  
Annette T. Howell

Carolyn J. Hubbard  
Stacy C. Huggins  
Robert H. Hughes  
Glenn T. Huffman

Ardeen Hunt  
Pearlean Hunt  
Peggy Lee Hunt  
Thomas F. Infinger

Dora L. Jackson  
Loretta S. Jackson  
Thomas L. Jackson  
Johnnie Jacobs



# FRESHMEN

Roscoe Jacobs, Jr.  
William S. Jeffries  
James C. Johnson  
Larry F. Johnson

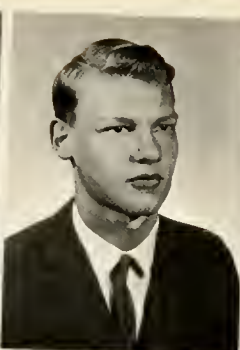

Carolyn D. Jolly  
Connie Jones  
James Jones  
Jaye Jones



Judith A. Jones  
Samuel Jones  
Sandra Jones  
Robert T. Kemp



Darlene Kémer  
Jesse H. King  
Marley Kinlaw, Jr.  
Boyd L. Lambert

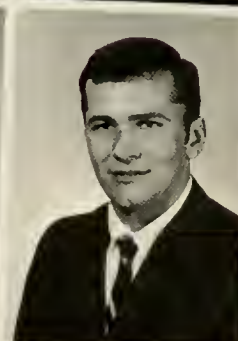
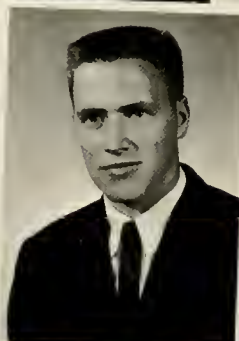

Victor H. Lancaster  
Peggy A. Lee  
Charles E. Leigh, Jr.  
Charles P. Lewis



# FRESHMEN

Sherwood Lewis  
Larry M. Lloyd  
Clarice Locklear  
Donna F. Locklear

Dorothy Ann Locklear  
Ella Mae Locklear  
Leon Locklear  
Rudy Locklear

Myrtis Locklear  
Wanda S. Locklear  
Pattie Sue Lovette  
Carol O. Lowry

Norma K. Lowry  
Tryon D. Lowry  
Clarence V. Lucas  
Robert D. McCorkle, Jr.

David L. McDonald  
Floyd R. McDonald  
Michael L. McDuffie  
Daniel B. McGugan, Jr.



# FRESHMEN

Martha E. McKenzie  
Charles R. McLelland  
Joseph E. McMennamin  
Susie N. McMillan

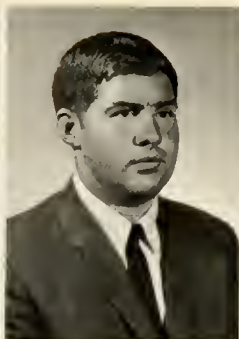

Allen McNeill  
Royce McNeill  
Rodney C. McPherson  
Bill Mabe



Merilyn G. Meindel  
Vera D. Malcolm  
Pamella Martin  
John H. Marts



Barbara J. Maurer  
Patsy Maxwell  
Mitchell E. Meares  
Paul A. Mikulis

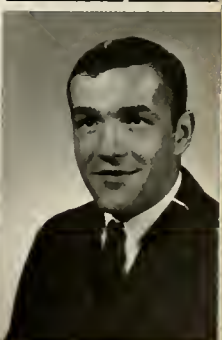
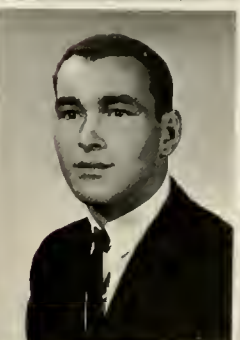

William A. Monroe  
Keith B. Moore  
Judy C. Morris  
John Murphy





# FRESHMEN



Irving J. Negrin  
James Newman  
Betty Ann Nobles  
Larry D. Norris

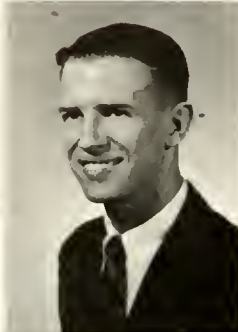

Dennis L. Norton  
Wayne Nunn  
James B. Nye  
Ronald M. Nye

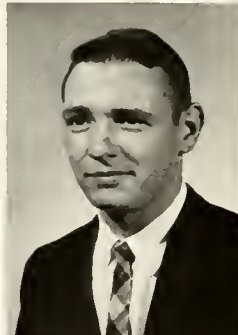

Bruce Ogilvie  
Jimmy W. O'Neal  
Carolyn V. Oxendine  
Linda E. Oxendine

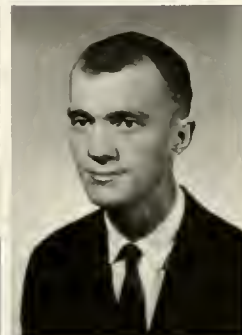

Reginald L. Oxendine  
Nina E. Palmer  
Philip A. Pappas  
Hugh A. Parks, Jr.



Phillis L. Parks  
William J. Farrish  
Jerry V. Pearson  
Frank O. Perkins, Jr.

# FRESHMEN

Joyce A. Peterson  
George Phillips  
Norma G. Phillips  
Robert W. Phillips



Curtis R. Pierce  
Harold G. Pittman  
Eugene W. Polston  
Ronald A. Potter

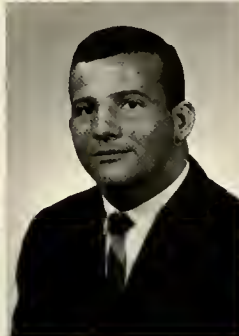

Willard S. Powell  
Joyce Powers  
Harvey W. Putnam  
Gerald L. Reif



Dallas Revels  
William Rigsbee  
Johnny C. Robbins  
Larry D. Robinson

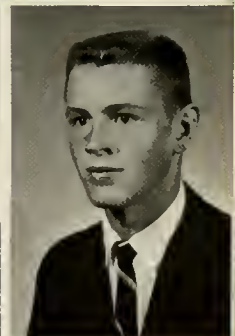

Frances L. Rozier  
Frances K. Russ  
John H. Sampson  
Levonda Sampson





# FRESHMEN

Earl N. Sanford, Jr.  
Martha A. Sanderson  
Marshall D. Saunders  
James E. Schmelzer

Patricia Ann Scott  
Luther T. Seawell  
Brenda L. Smith  
Ertle B. Smith

Ira H. Smith  
Jerry D. Smith  
Linda L. Smith  
Lula P. Smith

Nancy R. Smith  
Robert H. Smith  
Stephen Smith  
Gregory B. Stanley

Thomas R. Stillman  
Gary C. Strickland  
Jernelene Strickland  
Jimmy B. Stubbs



# FRESHMEN

Robert G. Summer  
Gail L. Swinson  
Eddie L. Taylor  
Larry A. Taylor

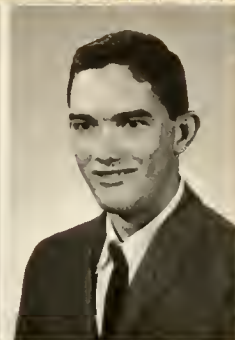

Elmer G. Tessenear  
Tim Thomas  
Richard M. Thompson  
Barbara Ann Tolar

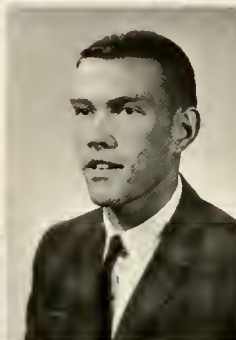

Philip M. Troutman  
William T. Ussery, Jr.  
Donald P. Wachter  
Shirley A. Wade



Neil A. Walters  
Reginald C. Walters  
Tommy Warren  
Marvin S. Weaver

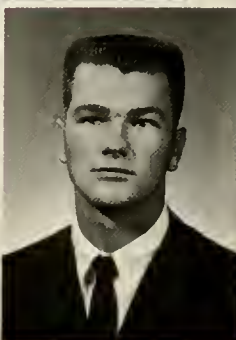
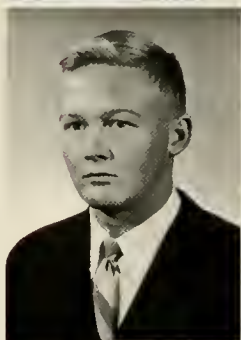

Carol Wells  
Robert E. Wengert  
James H. Westbrook  
Lawrence J. Whitehead



# FRESHMEN



Al H. Whitfield  
Janice Wilkerson  
John D. Wilkinson  
Jennifer A. Williams

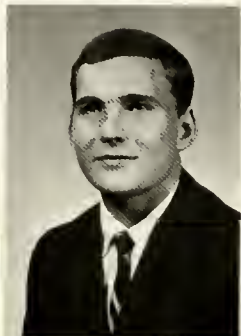

Peggy Williams  
Roger A. Williamson  
Tracy H. Williamson  
Larry Wilson



Veneta F. Winnies  
Lelia E. Withrow  
Reid P. Withrow  
Leonard W. Wood, Jr.



James E. Wray  
Larry K. Wright  
Robert A. Yates, Jr.  
Arbedell Young



## STUDENT NURSES

For the first time in the history of Pembroke State College, the Southeastern General Hospital in Lumberton has arranged a special program for its freshmen student nurses. In this program, the girls commute from the hospital to Pembroke in the late afternoon to take their basic freshmen courses. Their nurses' training is received at the hospital. The nurses are very active in campus affairs, and they are a most welcomed addition to our campus. Mrs. Elizabeth Nye acts as their advisor and coordinator.



Mrs. Elizabeth Nye, Advisor.



Dr. Conley -- Where the girls are.

Homecoming nurses repairing opposition.







Bonnie Atkinson



Carolyn Sue Bowen



Sylvia Gray Brisson



Mary Rita Britt



Trudy Brown

## STUDENT NURSES

Eleanor J. Bullard  
Carol Evers



Judie Clark  
Linda D. Garner



Virginia Crowe  
Leta Gibson



Phyllis C. Duncan  
Roberta Greer



Irene Edwards  
Julia C. Hines



# STUDENT NURSES

Carolyn Hooks  
Rachel Ann Ivey  
Gloria McCoy  
Linda McCormick

Elaine McKeithan  
Gloria McLamb  
Dorothy Malpass  
Brenda Marshall

Brenda Mercer  
Julia Pate  
Lois Simpson  
Shirley Smith

Peggy Jean Snipes  
Dora Dean Spell  
Mildred Ann Willis  
Peggy Ann Willis



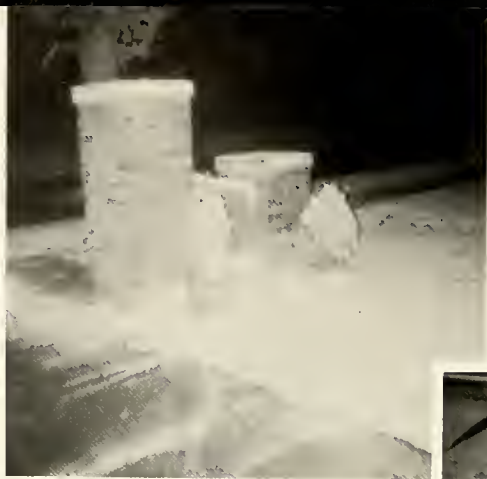



# STUDENT INDEX

## A

Abrams, Gerald, 124, 126  
Adcox, Linda R., 51, 234  
Allen, Joseph C., 234  
Allen, Kay, 51, 234  
Allen, Philip C., 105, 234  
Allen, Sarah T., 234  
Allen, Sue, 234  
Ammons, Hal, 115  
Ashley, Hazel S., 201  
Austin, Buddy, 82, 130, 234

## B

Bailey, Peggy A., 201  
Baker, Elwood B., 136, 138, 221  
Baker, Jerry, 147  
Barbee, Roger, 130, 132, 234  
Barbee, Shirley L., 48, 107, 108, 234  
Barber, Rudolph J., 118, 221  
Barbera, Joseph P., 118, 221  
Barefoot, Mary, 109, 147  
Barfield, Jennings P., 102, 148  
Barton, Mary Ann, 221  
Bass, Beverly D., 234  
Bass, Marion, 103, 112  
Bass, Richard E., 221  
Bass, Tony E., 221  
Batchelor, Roy T., 104, 234  
Baucum, Ray, 234  
Baxley, Barbara A., 71, 108, 109, 112, 221  
Baxley, Elizabeth Ann, 86, 201  
Baxley, Rudolph L., 82, 234  
Beale, Sharon, 234  
Beard, Gilbert, 234  
Beatty, Von, 84, 109, 115, 119, 148  
Beddingfield, Kenny W., 234  
Belikoff, Leslie, 109, 114, 117, 221  
Bell, Laura Catherine, 201  
Bell, Robert E., 148  
Bell, Walter C., 51, 77, 84, 112, 116, 119, 149  
Berdeau, Mary Catherine, 221  
Berry, Carol, 82, 106  
Berry, Frances, 51, 70, 78, 80, 95, 106, 116, 149  
Berry, Fred, 84, 116, 119, 146, 150  
Berry, Lucy, 234  
Biesecker, Jack E., 234  
Bird, Mary Jo, 234  
Bird, Robert E., 142, 143, 234  
Bishop, Laura, 48, 107, 201  
Bivens, Janet P., 90, 102, 107, 109, 119, 235

Blackmon, David L., 235  
Blackwell, Jesse B., 235  
Blake, Naomi M., 235  
Blasko, Peter P., 221  
Bledsoe, Brenda F., 235  
Blue, Carl L., 235  
Bohanon, Andrew J., 84, 109, 116, 201  
Bohanon, Archie C., 84, 116, 202  
Bollinger, Paul, 36, 221  
Bolton, Christine A., 48, 107, 235  
Bounds, Luther T., 221  
Bovinder, Wimpy, 124, 127, 202  
Boyd, Bobby, 150  
Bozeman, Carolyn, 222  
Bracey, Albert S., 235  
Brayboy, John, 83  
Brayboy, Lucille, 235  
Brewer, Letha Mae, 235  
Brewer, Pat, 72, 89, 107  
Brewington, Bill J., 235  
Brewington, Peggy, 150  
Brewington, Tony E., 70, 82, 222  
Bridges, Alfred, 97, 151  
Brisson, Harry, 202  
Britt, Anthony B., 235  
Britt, Barry L., 235  
Britt, Bobbie Lee, 100, 107, 235  
Britt, Larry Hilton, 235  
Brock, Chester, 235  
Brooks, Donald, 151  
Brooks, Larry T., 235  
Brooks, Robert R., 111, 235  
Brooks, Rosella D., 89, 202  
Brooks, Virginia D., 235  
Brown, Bruce T., 133, 135, 235  
Brown, George P., 133, 134, 142, 143  
Brown, James S., 129, 236  
Brown, Nancy, 152  
Browning, Ronald, 71, 222  
Bryant, Ella Mae, 236  
Bryant, James A., 236  
Bryant, Rudy O., 118, 142, 143  
Bullard, Barbara A., 233, 236  
Bullard, Chester, 133, 135  
Bullard, Emma, 71, 152  
Bullard, Lella F., 236  
Bullard, Lydia R., 236  
Bullard, Tommy M., 236  
Bumpass, Helen M., 51, 54, 57, 222

Burlock, Kenneth G., 51, 130, 131, 142, 236  
Butler, William M., 202  
Butscher, Peggy J., 222  
Byrne, Ann, 105, 112

## C

Cain, Sammy E., 107, 236  
Caines, Carl E., 236  
Callahan, Amy J., 73, 108, 236  
Card, Brock G., 222  
Cargil, Charles, 82  
Carnes, Donald, 152  
Carroll, Sandra F., 222  
Carruthers, Mike, 136, 137, 139  
Carter, Barry W., 142, 236  
Carter, Cordelia A., 54, 57, 222  
Carter, David M., 222  
Carter, Kenneth, 135  
Carter, Norman J., 202  
Carter, Mary O., 48, 236  
Cartrette, Hilda, 203  
Caulder, Earl A., 236  
Caviness, Glenn R., 236  
Chavez, Ronald, 203  
Chavis, Alton (I), 115, 153  
Chavis, Alton (II), 203  
Chavis, Annette, 236  
Chavis, Ertle, 153  
Chavis, Genny, 105, 236  
Chavis, Judy, 154  
Chavis, Lannie J., 236  
Chavis, Panthie A., 50, 82, 236  
Cheers, Phillip W., 133, 134, 236  
Church, Grady A., 222  
Church, Michael T., 103, 154  
Church, Rita D., 237  
Cirone, John F., 84, 114, 118, 203  
Clark, Dennis, 154  
Clark, John F., 140, 237  
Clark, Ken, 133  
Claypool, Michael, 118, 142, 203  
Clewis, William E., 203  
Cobb, Michael W., 237  
Coble, Emily R., 71, 90, 102, 107, 116, 222  
Cole, Freddie S., 129, 237  
Cole, Harry W., 204  
Coleman, Charles E., 204  
Coleman, Juanita, 237  
Coleman, Kenneth L., 237  
Coley, Fanny, 73, 76, 78, 80, 90, 102, 119, 155

Collier, Gary B., 107, 130, 237  
Collier, Shirley A., 237  
Collins, Carey J., 204  
Collins, Danny V., 222  
Collins, Linda R., 100, 237  
Collum, Robert L., 204  
Combs, Susan K., 71, 106, 223  
Conlon, Frances Pauline, 54, 57, 77, 78, 80, 90, 102, 109, 116, 119  
Connelly, Robert J., 82, 114, 117, 130, 204  
Conti, Laurance, 136, 137, 223  
Contreras, Cuffy, 109, 114, 118  
Conway, Donald R., 82, 223  
Cook, Bruce A., 237  
Cook, Marie, 156  
Cooper, Kenneth W., 237  
Correll, Vic, 136, 138, 139  
Corriero, William T., 109, 114, 115, 223  
Council, Willis, 136, 137, 138, 156  
Covington, David L., 223  
Crews, Larry, 136, 139  
Crisp, Bobby, 72  
Crisp, Elizabeth M., 72, 100, 107, 109, 204  
Cross, Allen M., 105, 205  
Crouch, Charles D., 136, 139, 237  
Crowley, Irma Faye, 156  
Cummings, Alla Fay, 71, 157  
Cummings, Carlee, 70, 84, 102, 110, 115, 157  
Cummings, Dianne, 223  
Cummings, Donald D., 104, 205  
Cummings, Harold, 70, 115, 158  
Cummings, Louise, 158  
Cummings, Melbert, 82, 237  
Cummings, Velma, 86, 107  
Currie, Patricia A., 112, 223

## D

Dale, Dennis, 117  
Dalton, Lloyd D., 237  
Dandrea, Daniel C., 237  
Daniel, Jerry E., 142, 237  
Davenport, Ronald E., 223  
Davidson, Jerry L., 70, 82, 83, 158  
Davis, Danny, 237  
Davis, Ira S., 237  
Davis, Richard, 136, 137  
Dean, Sylvia, 51, 159  
Deaton, Roland, 136, 137, 223

DeCapua, Lee, 237  
 Deese, Bruce, 205  
 Deese, Doris L., 72, 107, 223  
 Deese, Jerry, 237  
 Deese, Linda, 107  
 Deese, Lynette, 159  
 Deese, Patricia, 107  
 Deese, Paulette, 223  
 Deese, Raymond E., 238  
 Deese, Roxanna, 160  
 Degen, Edward, 84, 160  
 Demestre, William, 114, 238  
 DePaola, Michael M., 130, 142, 238  
 Dew, Dora Virginia, 54, 57, 58, 59, 205  
 Dial, Maureen, 70, 86, 160  
 Dickens, Herbert R., 223  
 DiCosola, Tony, 161  
 Dill, Robert H., 114, 238  
 Dillard, George A., 224  
 Disney, Christopher M., 238  
 Dixon, Donald W., 205  
 Donahoe, William, 79, 80, 84, 85, 116, 117, 161  
 Dondero, Bob, 136, 137, 138, 139  
 Douglas, Judy, 52, 90, 100, 107, 109, 119, 200  
 Dowdy, Richard P., 238  
 Drake, Dennis A., 238  
 Duke, George R., 224  
 Duncan, Jane A., 238  
 Dunn, Jimmy, 114, 117  
 Dunston, Claude Jackson, 51, 54, 76, 84, 85, 90, 97, 107, 116, 119, 130, 133, 134, 220, 224  
 Dunston, Cliff F., 90, 97, 105, 107, 119, 142, 233, 238  
 Durham, Joey, 133, 135

## E

Edge, Millie L., 71, 100, 106, 205  
 Edwards, Carl, 107  
 Edwards, Julian T., 238  
 Edwards, Michael G., 82, 238  
 Edwards, Phillip M., 238  
 Elkins, Thomas H., 79, 80, 102, 112, 162  
 Ellerbe, Dudley W., 117, 224  
 English, Dianne, 224  
 Entekin, Arlita L., 206  
 Enzor, Marilyn, 238  
 Epps, Franklin D., 238  
 Erby, Kenneth W., 238  
 Essey, Phillip M., 224  
 Evans, Lucille, 238  
 Evans, Ralph, 109, 224

## F

Faircloth, Julia G., 238  
 Farrior, Etta, 51, 79, 80, 90, 112, 116, 162  
 Fauscett, Donna, 52, 65, 76, 77, 109, 162  
 Ferguson, Hilda, 102, 113, 163  
 Fields, Thad, 163  
 Fisher, Al A., 141, 142, 216  
 Flanagan, Michael, 51, 76, 77, 84, 90, 94, 116, 119, 164  
 Floyd, Beverlie, 164  
 Foley, Gary N., 224  
 Foltz, Mary Jem, 71, 206  
 Ford, Blanchard F., 112, 233, 238  
 Formyduval, Graolin, 164  
 Formyduval, Joanne, 165  
 Forrest, Linda, 224  
 Foster, John T., 238  
 Fowler, Jerry L., 82, 238  
 Foxworth, Maxie C., 206  
 Frey, Russell, 84, 109, 111, 117, 140, 206  
 Fritz, Luther, 107, 239  
 Furlan, Ray, 117

## G

Gaddy, Norma, 165  
 Gainey, William G., 71, 102, 200, 206  
 Gallagher, Joseph J., 124, 128, 239  
 Gambardella, Henry M., 107, 239  
 Garceau, Eugene T., 239  
 Garner, James A., 117, 224  
 Gattis, Jerry L., 104, 207  
 Gatyas, Steve, 166  
 Gearren, Robert L., 239  
 Gehr, Joyce R., 100, 101, 224  
 Gibbs, Floyd W., 107, 224  
 Gibson, Gilbert H., 105, 207  
 Gilliard, Ronald, 72, 104, 109, 129, 225  
 Giuliano, Michael M., 142, 239  
 Godwin, David, 105, 239  
 Goodnight, Steve, 225  
 Gorland, Stanley, 239  
 Goulding, Judy L., 51, 86, 225  
 Graham, Richard F., 142, 239  
 Gray, Robert S., 142, 239  
 Green, Harvey M., 90, 115, 207  
 Greene, Philip E., 239  
 Greene, Raymond, 166  
 Griffin, Lawrence E., 70, 84, 107, 109, 200, 207  
 Grovenstein, Allen K., 225  
 Grubb, Elbert J., 207  
 Grunsky, Francis, 166

## H

Hall, Jerry, 82  
 Hamilton, Patricia A., 100, 101, 107, 207  
 Hampton, Pat, 167  
 Hampton, George, 115  
 Hardin, Benford, 167  
 Hardin, Rometter, 71, 208  
 Harding, Roger, 84, 85, 109, 114, 118, 133, 135  
 Harper, Donald, 104  
 Harrell, Brenda, 72  
 Harrelson, Kathleen, 225  
 Harris, Grady C., 225  
 Hatchell, Pat, 168  
 Hatchell, Robert C., 239  
 Hatcher, Sammy K., 239  
 Hayes, Harold W., 124, 125, 208  
 Hayes, Margie A., 208  
 Hayes, Winifred A., 239  
 Heath, James M., 124, 126, 208  
 Hedgepeth, Linwood, 96, 136, 137, 138, 239  
 Hedgepeth, Wade D., 208  
 Henderson, Bernice A., 100, 225  
 Henry, James E., 239  
 Herrin, George R., 208  
 Herring, Mary Louise, 51, 105, 239  
 Herring, Roger, 168  
 Hester, Eugene, 168  
 Hester, James E., 209  
 Hester, Mitchell M., 239  
 Hester, Nell Jean, 107, 239  
 Hester, Ralph D., 239  
 Hewett, Faye, 240  
 Hickman, Lynda, 51, 112, 169  
 Hinnart, Charles D., 240  
 Hinson, Jessie T., 82, 225  
 Hipp, Jimmy C., 240  
 Hobson, Linda G., 90, 110, 119, 209  
 Hodge, Beth, 54, 57, 58, 59, 209  
 Hodges, Harry G., 209  
 Hoffman, Charles, 136, 138, 169  
 Holcomb, Nancy, 170  
 Holder, Nancy J., 240  
 Holmes, George H., 225  
 Holmes, Tommy, 240  
 Holt, Beecher W., 136, 138, 225  
 Hooks, Jack, 240  
 Hopps, Larry, 133  
 Horne, Eunice, 170  
 Horne, James H., 240  
 Horne, William, 141, 170  
 Houston, Rickie B., 225  
 Howell, Annette T., 240

Howell, Joseph N., 225  
 Howell, Ronald, 133, 134  
 Hubbard, Bobby, 136, 139  
 Hubbard, Carolyn J., 240  
 Hubbard, James W., 226  
 Huffman, Glenn T., 240  
 Huffman, Linwood E., 209  
 Hufham, Nell, 72  
 Huggins, Ronald W., 226  
 Huggins, Stacy C., 240  
 Hughes, Robert H., 136, 139, 240  
 Humphrey, Charles, 79, 80, 84, 85, 115, 146, 171  
 Hunt, Ardeen, 240  
 Hunt, Betty J., 209  
 Hunt, James, 107  
 Hunt, Roger L., 210  
 Hunt, Pearlean, 240  
 Hunt, Peggy Lee, 71, 107, 240  
 Hunt, Timmie R., 210

## I

Immanuel, Herbert Ray, 133  
 Infinger, Thomas F., 240  
 Irby, Martha Ann, 226  
 Ivey, George L., 210  
 Ivey, Jan, 226

## J

Jackson, Anne, 106, 171  
 Jackson, Dora L., 240  
 Jackson, Jimmy, 107  
 Jackson, Loretta S., 240  
 Jackson, Ted, 133, 135  
 Jackson, Thomas L., 133, 240  
 Jacobs, Johnnie, 240  
 Jacobs, Roscoe, 241  
 Jeffries, William S., 142, 241  
 Jenkins, Bruce, 172  
 Johnson, Edward L., 141, 226  
 Johnson, James C., 241  
 Johnson, Larry F., 241  
 Johnson, Phyllis A., 51, 226  
 Johnson, Robert L., 136, 138, 226  
 Johnson, Thomas O., 72, 210  
 Jolly, Carolyn D., 50, 241  
 Jones, Connie, 241  
 Jones, Dolores, 70, 107, 113, 146, 172  
 Jones, Don, 129  
 Jones, Ernest, 146, 172  
 Jones, James, 241  
 Jones, Jaye, 70, 107, 110, 241  
 Jones, Johnny Ray, 107, 233  
 Jones, Judith A., 82, 241  
 Jones, Samuel, 241  
 Jones, Sandra, 241  
 Juma, Raji K., 210

## K

Keen, Georgette T., 100, 226  
 Keen, Jerry W., 73, 226  
 Kemp, Robert T., 241  
 Ketner, Darlene, 241  
 King, Jesse H., 241  
 King, Linda L., 107, 210  
 King, Pete, 117  
 Kinlaw, James T., 110, 211  
 Kinlaw, Marley, 241  
 Kish, Dianne R., 226  
 Kressley, Emry A., 71, 226  
 Kushner, JoAnn, 173

## L

Lambert, Boyd L., 102, 241  
 Lamberth, Ellen G., 54, 57, 58,  
 65, 71, 90, 96, 107, 109,  
 119, 173  
 Lancaster, Victor H., 241  
 Lanier, Johnny P., 232  
 Latham, Larry L., 99, 211  
 Lawson, Ted, 118  
 Lee, Peggy A., 241  
 Leigh, Charles E., 241  
 Levine, Melvin, 51, 174  
 Lewis, Charles P., 241  
 Lewis, Faye, 52, 71, 77, 79,  
 80, 102, 113, 174  
 Lewis, Sherwood, 242  
 Lewis, Thomas A., 226  
 Lindahl, Karin, 175  
 Lindsey, Larry, 124, 126, 174,  
 227  
 Lloyd, Larry M., 82, 107, 117,  
 242  
 Locklear, Arnold, 175  
 Locklear, Cama, 176  
 Locklear, Cara Mae, 176  
 Locklear, Clarice, 242  
 Locklear, Colonel Reese, 82,  
 104, 227  
 Locklear, Deanna, 82  
 Locklear, Donald, 211  
 Locklear, Donna F., 242  
 Locklear, Doris, 227  
 Locklear, Dorothy Ann, 242  
 Locklear, Ella Mae, 100, 242  
 Locklear, James, 133, 135  
 Locklear, James William, 176  
 Locklear, Leon, 242  
 Locklear, Linda Louise, 227  
 Locklear, Mae, 54, 57, 177  
 Locklear, Myrtis, 242  
 Locklear, Nickie L., 177, 211  
 Locklear, Patricia, 178  
 Locklear, Patsy A., 100, 101,  
 211  
 Locklear, Rudy, 242  
 Locklear, Thomas E., 211

Locklear, Wanda S., 50, 242  
 Locklear, William E., 212  
 Lovette, Pattie Sue, 242  
 Lowery, Willi, 178  
 Lowry, Carol O., 82, 242  
 Lowry, Erlena, 178  
 Lowry, Jacqueline, 212  
 Lowry, Laura Faye, 212  
 Lowry, Norma K., 50, 242  
 Lowry, Patsy, 86  
 Lowry, Truman, 227  
 Lowry, Tryon D., 242  
 Lowry, Waymouth, 179  
 Lucas, Clarence V., 133, 135,  
 242  
 Lynch, Barbara O., 54, 57, 100,  
 109, 179

## Mc

McCaskill, Don, 90, 102  
 McClelland, Gordon, 111, 119,  
 220  
 McCorkle, Robert D., 242  
 McCormick, Aubrey, 180  
 McDonald, Bill, 129, 142  
 McDonald, David L., 242  
 McDonald, Floyd R., 242  
 McDuffie, Michael L., 242  
 McFadyen, Lacy, 90, 180  
 McGregor, Lee, 180  
 McGugan, Daniel B., 242  
 McInnis, Janet, 107  
 McInnis, Bonnie C., 107, 212  
 McIntyre, Malcolm, 140  
 McKenzie, Martha E., 243  
 McKenzie, Robert, 105  
 McLaurin, Russ, 109  
 McLelland, Charles R., 243  
 McMenamin, Joseph E., 124,  
 127, 136, 139, 243  
 McMillan, Flora Jane, 227  
 McMillan, Susie N., 107, 243  
 McNally, Donald, 89, 130, 132,  
 134, 181  
 McNeill, Allen, 243  
 McNeill, Royce, 243  
 McPherson, Johnny, 82, 102,  
 140  
 McPherson, Rodney C., 97, 243  
 McQueen, Robert, 181  
 McRacken, Kathryn, 51

## M

Mabe, Bill, 136, 139, 243  
 Mabry, Robert C., 179  
 Malcolm, Vera D., 82, 107,  
 243  
 Maners, Roger, 227  
 Manning, Keith M., 138, 227  
 Mansfield, Charles F., 130,  
 227

Martin, James Earl, 227  
 Martin, Pamela, 243  
 Martin, Tommy, 52, 220, 227  
 Marts, John H., 107, 243  
 Matthews, Peter, 89, 109, 114,  
 212  
 Maulsby, Patricia A., 54, 57,  
 58, 60, 212  
 Maurer, Barbara J., 108, 243  
 Maxwell, Patsy, 243  
 Mayers, Robert, 181  
 Mayes, Mary E., 213  
 Maynor, Janie E., 54, 57, 71,  
 227  
 Maynor, Maxine, 228  
 Meares, Mitchell E., 243  
 Meindel, Marilyn G., 50, 243  
 Melton, Celeste, 111  
 Mercer, Johnny, 182  
 Mercer, Kenneth L., 213  
 Mew, John W., 133, 142, 228  
 Mikulis, Paul A., 243  
 Miller, Pat, 82, 100, 101  
 Monroe, Donald R. (Pete), 94,  
 124, 125, 213  
 Monroe, William A., 243  
 Montgomery, Robert J., 117,  
 228  
 Moore, Claude, 83, 228  
 Moore, Keith B., 82, 243  
 Moore, William, 228  
 Morgan, Phillip, 228  
 Morris, Anne, 113, 182  
 Morris, Judy C., 243  
 Morrison, Dina, 51, 70, 107,  
 182  
 Morrison, Gloria T., 89, 213  
 Mumford, Ernest, 183  
 Murphy, John, 243

## N

Nance, Shelby Jean, 228  
 Negrin, Irving J., 82, 114, 244  
 Nesbitt, Clay, 183  
 Newman, James, 244  
 Newton, Ann, 228  
 Nobles, Betty A., 244  
 Nobles, Sandra, 51, 106, 183  
 Norris, Larry D., 244  
 Norton, Dennis L., 244  
 Norton, Johnnie A., 228  
 Nunn, Wayne, 129, 136, 139,  
 244  
 Nye, James B., 244  
 Nye, Ronald M., 244

## O

Ogilvie, Bruce, 244  
 Oliva, Angelo, 136  
 O'Neal, Jimmy W., 104, 244  
 Owen, Jacqueline, 213  
 Oxendine, Alton, 184

Oxendine, Carolyn V., 244  
 Oxendine, Diane, 228  
 Oxendine, Gervais, 184  
 Oxendine, James H., 213  
 Oxendine, Linda E., 51, 89,  
 111, 220, 244  
 Oxendine, Linda F., 228  
 Oxendine, Patrick, 107  
 Oxendine, Reginald L., 244

## P

Palmer, Nina E., 244  
 Pappas, Philip A., 244  
 Parham, William W., 228  
 Parker, James T., 115, 229  
 Parks, Hugh A., 244  
 Parks, Phillis L., 244  
 Parrish, William J., 107, 244  
 Peacher, Robert W., 118, 141,  
 142  
 Pearson, Jerry V., 244  
 Pence, Larry, 229  
 Penninger, Barbara, 70, 86, 89,  
 100, 184  
 Perkins, Frank O., 82, 244  
 Peterson, Joyce A., 245  
 Peterson, Peggy E., 109, 214  
 Phillips, George, 82, 245  
 Phillips, Marie L., 229  
 Phillips, Norma G., 245  
 Phillips, Robert W., 114, 245  
 Pierce, Curtis R., 245  
 Pierce, Julian T., 84, 85, 109, 214  
 Pittman, Harold G., 72, 245  
 Pittman, Laurie L., 214  
 Pollack, David, 130, 229  
 Polston, Eugene W., 117, 245  
 Porter, Mac, 124, 128  
 Potter, Ronald A., 129, 245  
 Powell, Frances M., 214  
 Powell, Willard S., 245  
 Powers, Joyce, 245  
 Powlas, Thomas C., 214  
 Priest, Sue M., 214  
 Prince, Benny L., 215  
 Puskus, Gordon, 96, 117, 185  
 Putlock, Kenneth L., 84, 109,  
 114, 118, 215  
 Putnam, Harvey W., 71, 107,  
 245

## Q

Quick, Linda W., 72, 215

## R

Reeves, Heyward F., 215  
 Register, Albert, 133, 135  
 Reif, Gerald L., 114, 245  
 Renkiewicz, Jacqueline, 48, 229  
 Revels, Dallas, 245  
 Revels, Herdman R., 215  
 Rhodes, Jimmy D., 185



Rich, Larry, 129, 142  
 Richardson, Rosa, 109, 185  
 Riddle, Buntie, 48, 76, 77, 88,  
 112, 186  
 Ridge, Michael J., 76, 117,  
 215  
 Rigsbee, William, 107, 245  
 Riihinen, Linda G., 51, 90,  
 102, 229  
 Robbins, Johnny C., 245  
 Roberts, Craven, 99, 106, 186  
 Roberts, Marilyn R., 229  
 Robinson, Larry D., 245  
 Robinson, Mary E., 216  
 Ross, Pat, 86  
 Rouse, Cama L., 229  
 Rozier, Frances L., 107, 245  
 Rullo, John J., 116, 117, 142,  
 187  
 Rusher, George W., 82, 105,  
 229  
 Rushing, Henrietta, 107, 109,  
 186  
 Russ, Frances K., 245

## S

Sadler, Patricia A., 107, 229  
 Sampson, John H., 245  
 Sampson, Levonda, 245  
 Sampson, Linda Carol, 229  
 Sampson, Patsy, 51, 82, 216  
 Sanderson, Ancil, 216  
 Sanderson, Martha A., 50, 246  
 Sanford, Earl N., 246  
 Saunders, Marshall D., 107,  
 246  
 Sawyer, Gary, 117, 216  
 Schmelzer, James E., 246  
 Schulz, Richard A., 119, 229  
 Scott, Patricia Ann, 246  
 Seawell, Luther T., 246  
 Sellars, Catherine, 71, 216  
 Sellars, Ronald D., 71, 230  
 Sellers, Helen, 51, 71, 187  
 Sellers, Maxine, 187  
 Sessoms, Judith C., 51, 230  
 Sessoms, Margie, 188  
 Sharpe, David, 107  
 Shepard, Morris, 230  
 Shepley, Joseph C., 84, 97, 216  
 Sibbett, Wayne, 109, 117, 230  
 Silsby, Sigrid A., 230  
 Slone, Howard A., 109, 114,  
 130, 230  
 Sloop, Ernest, 107

Smith, Brenda L., 246  
 Smith, Earl, 188  
 Smith Emil, 230  
 Smith, Ertle B., 246  
 Smith, Ira H., 246  
 Smith, Jerry D., 246  
 Smith, Linda L., 246  
 Smith, Lula P., 246  
 Smith, Nancy R., 73, 107, 108,  
 246  
 Smith, Paul, 124, 129, 188  
 Smith, Peggy, 110, 189  
 Smith, Robert H., 246  
 Smith, Stephen, 246  
 Smith, William B., 189  
 Snellgroves, Julia, 189  
 Soles, Bobby W., 118, 142,  
 217  
 Somers, Bob, 114, 130  
 Southwell, Patricia M., 230  
 Squires, M. Joan, 71, 110,  
 230  
 Stanback, Grace S., 190  
 Stanley, Gregory B., 246  
 Stanley, John, 107  
 Stanley, June, 113, 190  
 Stanton, William B., 217  
 Stehle, Karl J., 109, 114, 118,  
 130, 217  
 Stephens, Yates, 230  
 Stephens, John, 99, 190  
 Stevens, Ronnie, 191  
 Stillman, Thomas R., 107, 109,  
 130, 143, 246  
 Stogner, Joseph D., 115, 217  
 Stokes, Martha, 105  
 Stone, Manning, 113, 124, 125,  
 230  
 Stone, Tommy, 191  
 Strange, Gary A., 217  
 Straughan, Joe, 191  
 Straughn, Richard E., 129, 136,  
 137, 230  
 Strickland, Carol, 107  
 Strickland, F.D., 192  
 Strickland, Gary C., 246  
 Strickland, Jerlene, 82, 246  
 Strickland, Jimmie, 192  
 Strickland, Josephine, 192  
 Strickland, W.J., 83, 104, 193  
 Stubbs, Jimmy B., 246  
 Suggs, Norma, 193  
 Summer, Robert G., 142, 247  
 Swanson, Douglas H., 217  
 Swinson, Gail L., 105, 107,  
 247

Swinyer, Frank C., 231

## T

Tatum, Charles E., 102, 116,  
 218  
 Taylor, Eddie L., 107, 119,  
 124, 127, 133, 134, 247  
 Taylor, George W., 231  
 Taylor, Jesse S., 115, 117,  
 231  
 Taylor, Larry A., 73, 247  
 Taylor, Robert, 97, 102, 119,  
 200, 218  
 Tedder, James, 82  
 Terry, Marquita, 193  
 Tesseneer, Elmer G., 99, 247  
 Theodorakis, George, 133  
 Thomas, Tim, 133, 135, 247  
 Thomas, Weldon R., 218  
 Thomas, Rebecca B., 231  
 Thompson, Gene, 194  
 Thompson, Richard M., 136,  
 137, 247  
 Thompson, Robert S., 231  
 Thompson, Sarah Drake, 218  
 Thorndyke, Knocky, 129  
 Tischler, Ronald, 133  
 Tolar, Barbara A., 247  
 Tolar, Jack B., 218  
 Tonzola, Barbara L., 231  
 Troutman, Philip M., 90, 119,  
 130, 247  
 Tudor, Margaret H., 86, 231  
 Turbeville, Jimmy, 102, 231  
 Tyner, Sandy, 194  
 Tyson, Millicent, 51, 107, 231

## U

Ussery, William T., 247

## V

Valenti, Anthony, 107

## W

Wachter, Donald P., 118, 133,  
 247  
 WaddeH, Judie D., 231  
 Wade, Shirley A., 247  
 Walker, Henry, 104  
 Wallace, Alice E., 86,  
 231  
 Walters, Glenn, 105  
 Walters, Neil A., 247

Walters, Reginald C., 247  
 Wanchock, John P., 231  
 Ward, Fay, 86  
 Warren, Margaret O., 48, 52,  
 76, 107, 109, 200, 219  
 Warren, Tommy, 129, 136,  
 247  
 Warwick, Atlas, 141, 195  
 Watkins, Mary Vivian, 107,  
 232  
 Weaver, Marvin S., 111, 247  
 Weaver, Robert N., 219  
 Wells, Carol, 247  
 Wengert, Robert E., 136, 247  
 West, James, 195  
 Westbrook, James H., 107, 247  
 Wheeler, Evelyn, 51, 73, 195  
 Whitehead, Lawrence J., 247  
 Whitfield, Al H., 248  
 Wilkerson, Janice, 248  
 Wilkinson, Diane R., 106, 219  
 Wilkinson, John D., 248  
 Williams, Charles R., 136, 232  
 Williams, George J., 232  
 Williams, Harper, 54, 57, 58,  
 60, 71, 100, 107, 109, 196  
 Williams, Jack, 232  
 Williams, Jennifer A., 248  
 Williams, Peggy, 248  
 Williams, Thomas E., 219  
 Williams, Tommy, 196  
 Williamson, I. Beverly,  
 232  
 Williamson, Roger A., 248  
 Williamson, Sue, 109, 232  
 Williamson, Tracy H., 248  
 Willis, John C., 232  
 Wilson, Larry, 248  
 Winnies, Veneta F., 73, 108,  
 248  
 Withrow, Lelia E., 73, 86,  
 100, 107, 111, 248  
 Withrow, Reid P., 107, 248  
 Wood, Leonard W., 129, 248  
 Woods, Murphy, 52, 196  
 Worrell, Herbert, 105  
 Wray, James E., 248  
 Wright, Larry K., 133, 248

## X Y Z

Yates, Robert A., 248  
 Young, Arhedell, 248





