



Cage
LD
4481

P4625
I5
v.21

LIVERMORE LIBRARY - PEMBROKE STATE



3 3511 0014451 S

047739

Mary H. Livermore Library
Pembroke State College.

Cage
LD
4481
P4625
I5
v.21

47739

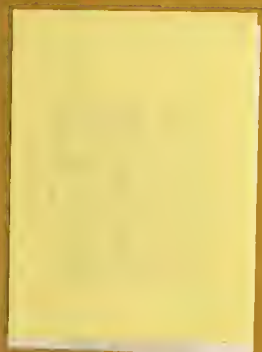



The Students of
Pembroke State College
Pembroke, North Carolina
Presents The
1966



INDIANHEAD
Vol. XXI

47739

Mary W. Livermore Library
Pembroke State College

Hail to PSC

Ira Fate Lowry

Reba M. Lowry

Where 'Neath Caro--li--na's Lo--fy Pine Pine
The Ev--er Ver--dant Pine Trees
Trees We Pierce The South--ern Blue
Ral--ly To Thy Call

Proud--ly Ev--er Stands our Al--ma Ma--ter
Loy--al Sons and Am--bass--a--dors
Cour--a--geous Strong And True
Dau--ghters Am--bass--a--dors We All

Black and Gold Float on For--gy--our Sym--bol of Loy--al--ty
Bound by Ties of Love And Ser--vice Friendship and Loy--al--ty

Pem--broke State our Al--ma Ma--ter Hall To P. S.
Pem--broke State our Al--ma Ma--ter Hall To P. S.
Ma--ter Ma--ter Hall To P. S.
C. C. C.

Code
LD
4481
P4625
FS
V.21

Table of Contents

| | |
|------------------------|-----|
| I. Theme | 4 |
| II. Faculty..... | 21 |
| III. Features..... | 45 |
| IV. Organizations..... | 69 |
| V. Activities..... | 77 |
| VI. Athletics..... | 109 |
| VII. Seniors..... | 147 |
| VIII. Classes..... | 185 |

Hail to thee, our Alma Mater!
Guardian of our youth,
Ever lead they children onward
Into light and truth;
Unborn youth will take our place
To praise thee endlessly,
Pembroke State, our Alma Mater,
Hail to P. S. C.



Raise the chorus, blend the voices,
Let the echoes ring.
To our loving foster parent
Loudly praises sing;
Swell the chorus 'till it reaches
On through eternity
Pembroke State, our Alma Mater,
Hail to P. S. C.

For Everything



There Is A Season.



A Time to Kill....A Time to Heal

To every thing there is a season, and a time to every purpose under the heaven;

A time to be born, and a time to die; a time to plant, and a time to pluck up that which is planted;

A time to kill, and a time to heal; a time to break down, and a time to build up;

A time to weep, and a time to laugh; a time to mourn, and a time to dance;

A time to cast away stones, and a time to gather stones together; a time to embrace, and a time to refrain from embracing;

A time to get, and a time to lose; a time to keep, and a time to cast away;

A time to rend, and a time to sew; a time to keep silence, and a time to speak;

A time to love, and a time to hate; a time of war, and a time of peace.

Token from *Ecclesiastes*



A Time



**to Break
Down...**

A Time



to Build Up



**A Time
to
Weep ...**

**A Time
to
Laugh**



A Time to Mourn ...

A Time to Dance



A Time to Keep ...

A Time to Cast Away





A Time to Embrace ...



A Time to Refrain from Embracing





A Time to Sleep...



A Time to Speak





A Time to Love...

A Time to Hate



Dedication



Dr. Cecil Conley

For the warm and sincere personality, friendship, and understanding possessed and shared by this beloved member of the Pembroke State College faculty, we of the Senior Class dedicate the 1966 INDIANHEAD to Dr. Cecil Conley.

Teacher of the Year



Mr. James Horton

The talent of teaching is one to be cherished. It is for this reason that the Senior Class has chosen Mr. James Horton as Teacher of the Year. It has been his constant goal to broaden the minds of students in the area of Natural Science.



President English E. Jones



PEMBROKE STATE COLLEGE

PEMBROKE, NORTH CAROLINA

OFFICE OF
THE PRESIDENT

My Dear Friends:

In every person's life there is ample season to grow into God's complete meaning for mankind - a time to be born and to grow into usefulness and service for humanity.

For the college student, there is a time to study, to play, to develop, and to prepare himself for tomorrow. At the same time, he should make his soul enjoy good in his labor . . . for it is from the hand of God . . . for God giveth to a man that which is good in his sight - wisdom, knowledge, and joy.

There is nothing better for all of us than that a man should rejoice in the excellency of his own works as he serves God and realizes that everything hath been made beautiful, just for him, in his own time. Indeed, to every thing there is a season and a time to every purpose under heaven: a time to plant, a time to harvest, a time to die, and moreover, a time to be born anew in the kingdom of God's bountiful world which he hath created for all of us.

Sincerely,

English E. Jones
President
Pembroke State College



Board of Directors

Judge Raymond B. Mallard
Rev. L. W. Jacobs
Dr. James E. Hillman
Mr. Harry Locklear
Mr. Zeb A. Lowry

Mr. Hal W. Little
Dr. Martin L. Brooks
Mr. Elmer F. Lowry
Dr. English E. Jones



Dr. Warren I. Smith
Dean of Faculty



Mr. James B. Ebert
Dean of Student Affairs



Mr. William Mason
Business Manager



Mr. John L. Carter
Registrar



Mr. Jason Lowry
Director of Admissions



Mr. James B. Chavis



Mrs. Reba Lowry



Mrs. Ester Maynor



Mrs. Christine Locklear



Mrs. Doris Johnson



Mrs. Shirley Pennington



Mrs. Monnie Sanderson



Mrs. Kaye Monroe



Mrs. Joyce Cox



Mrs. Kathleen Lowry



Miss Margaret Britt



Mrs. Sanford Sampson



Mr. George Horace



Mrs. Lois Jacobs



Mrs. Maureen Peagan



FACULTY

DIVISION OF APPLIED AND FINE ARTS



Mrs. Elma Ransom
Chairman

HOME ECONOMICS DEPARTMENT



Mrs. Lula Dallman
Head



Mrs. Christina Long

Mrs. Long's Senior Home Economic Majors: Patsy Locklear, Jane Jones, Alice Wallace, Ann Baxley, and Hazel Hall.



DEPARTMENT OF MUSIC

Mrs. Elma Hanson
Department Head



Dr. Lee Beall



Mr. Frederick Bohrer



Mr. Ralph Finn

Dr. Beall's Music Class



Richie Iacana, Outstanding Music Student



DEPARTMENT OF ART

Mr. Howard Woody
Department Head



Nelson Dudley



Robert Jolly



Students of Ceramics



What do you see, Linda?



DIVISION OF EDUCATION

Dr. Edmund Janss
Chairman



EDUCATION DEPARTMENT



Dr. Kenneth Kersh
Head



Dr. Naomi Conley



Mr. John Entrekin

**Dr. Edmund W.
Janss**

Dr. L. L. Murray

**Dr. Herbert G.
Oxendine**





Dr. Janie B. Silver



Dr. Louis Teets



**Dr. Clark
Wotherspoon**

DEPARTMENT OF EDUCATION

Dr. Janie B. Silver, Dr. Kenneth K. Kersh, and Dr. Louis Teets are all members of the Education Department.



Dr. Herbert G. Oxendine discusses a problem with his secretary.



DEPARTMENT OF PSYCHOLOGY

Dr. Albert C. Cook, Head

Mr. James F. Hubbard

DEPARTMENT OF PHYSICAL EDUCATION

Dr. Kenneth P. Johnson
Head



Edwin W. Crain

**Raymond B.
Pennington**



Daniel McNair

Mrs. Virginia Ryan





O.K. girls, the name of the game is basketball.



At the count of three, shoot!



Look! No cavities.

**DIVISION OF
LANGUAGES
AND
COMMUNICATION**



Dr. Otis Carnes, Head



Mr. James Farmer



Mrs. Marjorie Farmer



Mrs. Lois Lewis



Mr. George Polhemus



Miss Claire Regan



Mrs. Ann R. Wells



Come Doctor Rodriguez give me a B.



Dr. Jose Rodriguez



Dr. Laura McAdams



Dr. Harold N. White



Mrs. Reba Lowry



Miss I. Ruth Martin



Mrs. Marianne Scheele



Mrs. Frances Carnes



Miss Marjorie Kanable

**DIVISION OF
SCIENCE
and
MATHEMATICS**



Dr. Cecil Conley, Head



Dr. John L. Flowers



Mr. Andrew Ransom

47739

Mary W. Evening Library
Pembroke State College
Pembroke State College



Mr. James Horton



Mr. Joseph McGirt



Mr. Melvin Bowling



Dr. Cyril Abbott Mr. Trospen Combs Mr. Harold Servey





Mr. Robert Britt



Mr. William Tolley

Dr. Caryl Howard

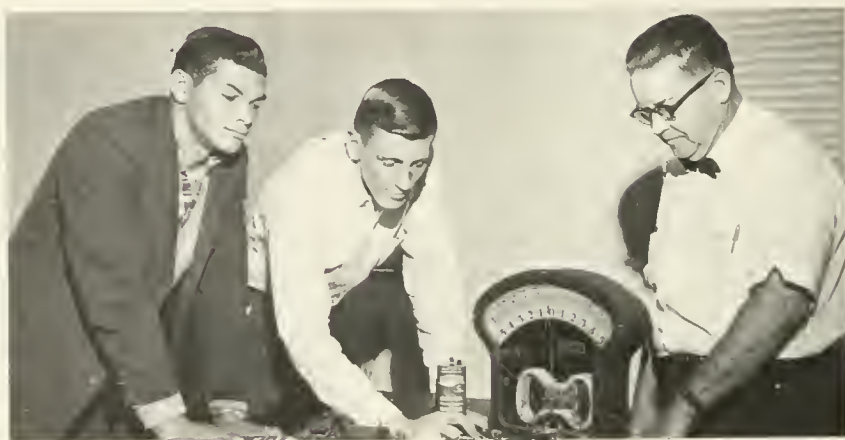



Mr. James A. Jacobs

Mr. James L. Allen

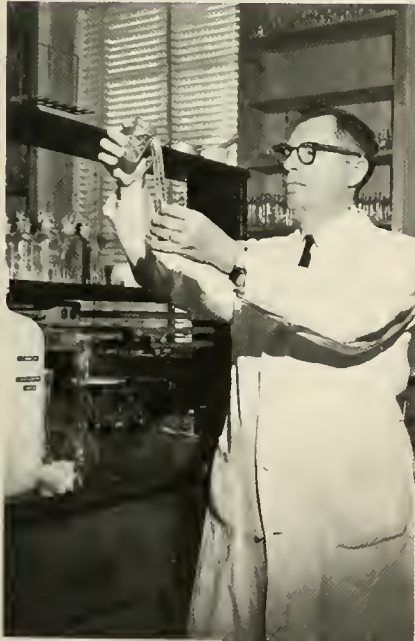



Dr. Veeriah Kota Mr. Robert J. Catanzano



DIVISION OF SOCIAL SCIENCE

Dr. Warren I. Smith
Head



Dr. George Monks



Dr. Karl Scheele





Mr. Max Miller

**Dr. Avery
Butters**



Mr. Jerome McDuffie



Mr. Joe Pearce



**Dr. Paul K.
Freiwirth**



Dr. Min-Chuan Ku



**Mr. Clifton
Oxendine**



**Dr. Abolmajd
Hojjati**

**Mr. Lloyd
Pendergraft**





**Mr. Mack
Gillenwater**

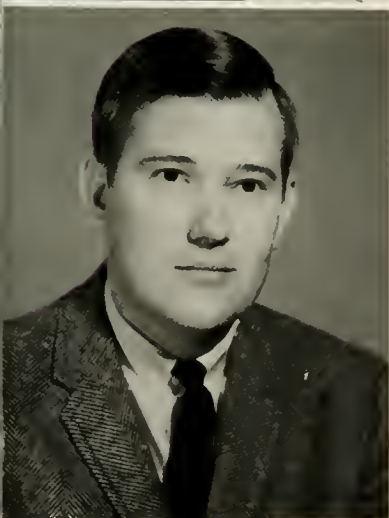

**Mr. Adolph
Dial**

**Mr. Jerry
Ingram**





Miss Mae Walker

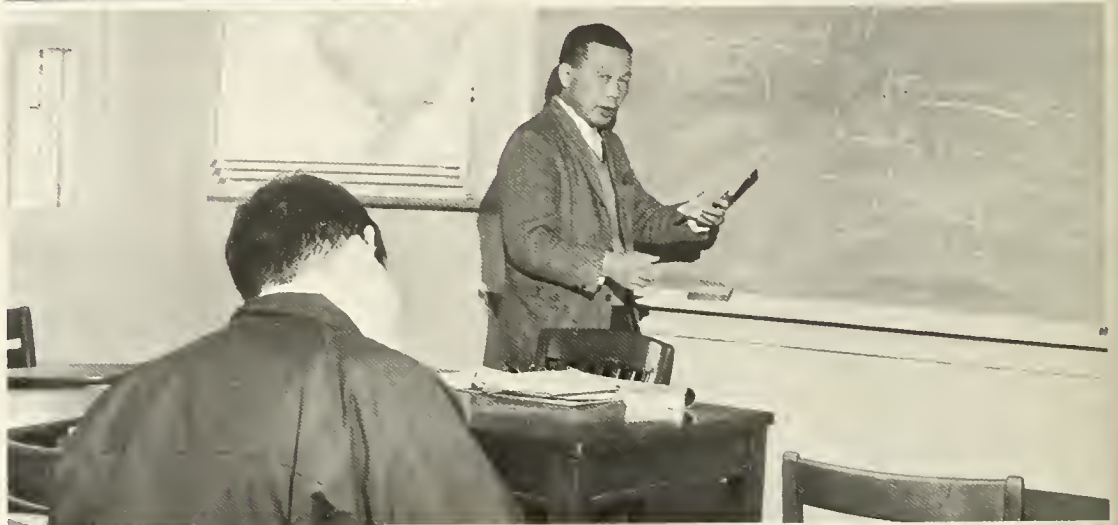

**Mr. Victor
Wolf**

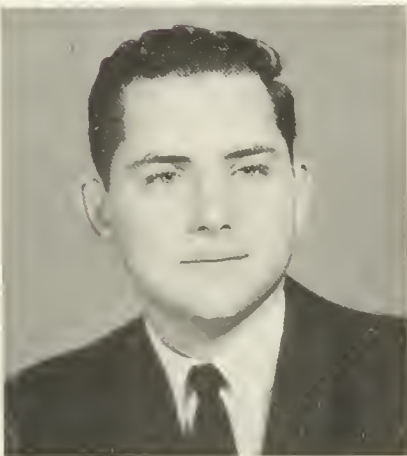

**Mr. John
Tarver**





FEATURES



Barbara Ann Baxley

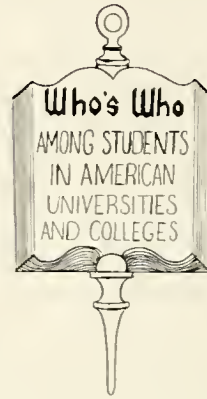

Who's Who in American Colleges and Universities is a national organization which annually honors out-standing college students. Those elected are presented with a gold key, are listed in the annual publication WHO'S WHO IN AMERICAN COLLEGES AND UNIVERSITIES, and have access to the organization's placement bureau which furnishes recommendations to employers and graduate schools. Local selection is made by the Student Government and faculty on the basis of scholarship, leadership, character, and service to the college.



Chester Bullard



Robert Lee Dondero



Dora Virginio Dew



Judy Ann Douglas



Millie LaVerne Edge



Al Fisher



Russell Palmer Frey



Lawrence Edward Griffin



James Michael Heath



Beth Hodge

Hazel Hall

Rometter Hardin

Roger John Harding





Linda Gail Hobson



James T. Kinlaw



Gloria Tara Morrison



Donald Ray Manroe



James Herbert Oxendine



Julian Thomas Pierce

Joseph Chester Shepley

Robert Taylor

Sara Drake Thompson



C.C.U.N.



Officers: STANDING: Robert Taylor, Vice President; Sally Whipp, Corresponding Secretary; Curtis Pierce, Treasurer; Cynthia Rowland, Recording Secretary; SEATED: Jimmy Turberville, President.



FIRST ROW: Mavis Simmons, Geneva Cummings, Sally Whipp, Cynthia Rowland, Jaye Jones, Anita Ammons. SECOND ROW: Curtis Pierce, Jimmy Turberville, Robert Taylor.

Dean's List



FIRST ROW: Kathyne McRacken, Susan Kilburn, Jacqueline Renkiewicz, Laura Lawry, Betty Nables, Patricia Southwell, Glenda Thomas, Pat Caldwell. BACK ROW: Grady Church, John Jackson, Jae Shepely, Gerald Reif, Ken Burlack, Susan Combs.

The Dean's List is issued at the close of each semester. It contains the names of those students who, while carrying the normal load, have attained a minimum standing of 2.4, provided no mark is lower than C.

College Marshals

The title "College Marshal" is one of the highest honors which a student can attain at Pembroke State College. The Marshals are chosen on the basis of scholastic ability, personality, character, and personal appearance. Marshals are nominated by the student council and chosen by the faculty.



Robert Taylor, Assistant Chief; Pete Manroe, Chief; and Mr. James A. Jacobs, Faculty Advisor.

SEATED: Judy Douglas, Jane Jones, Linda Riihinen. STANDING: Tommy Martin, Pete Monroe, Robert Taylor, Joseph Shepley, Julian Pierce, Mr. James Jacobs, Faculty Advisor.



Student Council



Pete Monroe
President

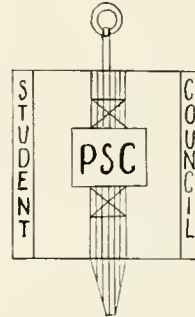

Our Pembroke State College Student Council acts as intermediaries between the students and administration. Their work in this area is manifold and varied. They are the head of all campus organizations, they supervise student social and athletic activities, and help in solving problems for all fellow students.



Tommy Martin
Vice President

Dean James Egbert
Student Advisor



Barbara Baxley
Secretary



Senior: Rusty Frey



Junior: Linda Riihinen

Class Representatives



Sophomore: Curtis Pierce



Freshman: Ray Brayboy



Social Representative: Emily Coble



Communter Representative: Rodney McPherson

Group Representatives



Athletic Representative: Roger Harding



Club Representative: Robert Taylor

Dormitory



Girls: Peggy Bailey



Boys: Jerry Keen

Representatives

Dormitory Councils



Judy Douglas,
Women's Dormitory President

Rolph Evans,
Men's Dormitory President



Men's Dormitory Council: Ricky Houston, John Clark, Irving Negrin, Rolph Evans, Johnny Lanier, Fronk Swinyer, Morris Shepord.

Women's Dormitory Council



Women's Dormitory Council: Judy Douglas, Georgette Keen, Lelia Withrow, Lynette Fleming.



Construction of West Hall



Φ Σ Χ

The purpose of Phi Sigma Chi Fraternity is to aid the brothers through closer academic and social connections. Additionally, it is dedicated to be of benefit to everyone on the Pembroke State College campus. Membership in the fraternity is open to all registered male students, providing that the prospective member is proposed by any voting member, is passed by the required vote, and is eligible academically.

OFFICERS: SEATED; Gary Sawyer, Vice-president; Rusty Frey, President. STANDING; Morris Shepard, Treasurer; Jesse Taylor, Secretary.



SEATED: Morris Shepard, Russell Frey, James Garner, Gary Sawyer, Bobby Dunn, Bab Montgomery, Pete Matthews. STANDING: Gerald Rief, Mike Ridge, Horry Cale, Leslie Belikoff, Jack Murphy, Dennis Dale, Jesse Taylor, Johnny Clark, Rick Gilmore.

EXECUTIVE COUNCIL:
SEATED; Bob Mantgomery,
Morris Shepard, Jimmy
Garner, Rusty Frey.
STANDING; Gerald Reif,
Leslie Belikoff, Gary Saw-
yer, Dennis Dale.



Fraternity House, located in Lumberton,
North Carolina.



Rehearsal Begins!

Miss Dolman guided the girls through weeks of preparation, and practice which was climaxed by a gala beauty pageant. Constant assistance and expert stage and lighting direction was rendered by Jack Dunston and Julian Pierce.



Miss Dolman relaxes for a minute, while the girls are dressing.



Marilyn Enzor and Tammy Martin, Master of Ceremonies, do last-minute practicing.



Last Minute Advice

Bridget Chavis attempts to calm nervous Brenda Bledsoe and Marilyn Enzar.



Julian Pierce and several of the girls carefully listen to instructions.

**Remember
Everything.**



Everyone is confused, but with the help of Julian's notes, leave everything to Tammy.

A Delicious Luncheon.



Everyone waits to shake the hand of our leading man, President English Jones.



Contestants, judges, and members of the administration enjoy themselves in a friendly conversation, while waiting for their lunch.



Thanks to the cafeteria staff and the home economics girls, everyone is treated with a very delicious meal.

The Night of Judging.



Left to right: Brendo Bledsoe, Coroline Jally, Panthie Chavis, Jean Burch, Hozel Holl, Patricia Moultsby, Patricia Sodler, Marilyn Enzor, Darlene Ketner, Ann Baxley.

The contestants are chosen from the Sophomore, Junior, and Senior classes. They are judged on their speech, beauty, manners, and answers.



Jean smiles while Tommy is asking her a question.



Jean thinks as she answers the question.

Time Draws Closer



The Freshman class cannot be represented with a queen, but they have the most outstanding float.



Don Wachter chauffeurs Miss Jenny Dew, Circle K Sweetheart.

As The

Parade Moves On.



Miss Brenda Bledsae and Miss Panthie Chavis wave to their many friends.



Miss Darlene Ketner 4th Runner-Up

Maggie Valley, North Carolina
Sophomore

Miss Hazel Hall 3rd Runner-Up

Pembroke, North Carolina
Senior



Miss Caroline Jolly
2nd Runner-Up

Laurinburg, North Carolina
Sophomore



Miss Patricia Sadler
1st Runner-Up

Warrenton, North Carolina
Junior



MISS JEAN BURCH
Miss Pembroke State College



ORGANIZATIONS

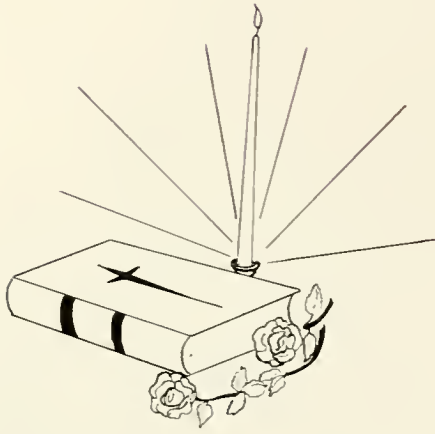

Westminister Fellowship



Jerry Keen, Lelia Withrow, and Dr. Conley

The Westminister Presbyterian Fellowship is the campus Presbyterian organization which strives to bring to its students a sense of belonging on campus and to the local church. Students are invited to participate actively in the local church services and worship on campus. It is their aim to make the organization as flexible as possible in order to meet the students' needs.

Methodist Student Movement



Officers: Norris Smith, David Lester, Jenny Jones, Janie Maynor, and Rev. Jack Martin. Center: Doris Burdette and Miss Marjorie Kanable.

The Methodist Student Movement encourages the Methodist student to find his religious home-away-from-home with it. Offering its members many activities in which to participate, the M. S. M. attends camps, conferences, participates in working with the Exchange Program with State College, and participates in Religious Emphasis Week. Many worthwhile projects, such as the sale of Christmas cards and stationery, are carried on by the M. S. M. in order to help needy families.



Members: BACK ROW: Lavell Freeman, LaVerne Edge, Susan Combs, Linda Daniels, Doris Burdette, Rachel Martin, Miss Marjorie Kanable, Rebecca Chavis, Wanda Jacobs, Rev. Jack Martin. FRONT ROW: Beverly Bennett, Harvey Putnam, Norris Smith, David Lester, Peggy Hunt, Janie Maynor, and Jenny Jones.

King's Pentecostal Fellowship

The King's Pentecostal Fellowship is a new religious club on our campus. It originated at East Carolina College and the members include five Pentecostal denominations. It is designed to foster and encourage the beliefs upon which their faith is based.



Advisor-Rev. James Leggett, President-Harold Pittman, and Secretary-Brenda Harrell.



FIRST ROW: Doris Deese, Peggy Willaughby, Brenda Harrell, Sharon Shepard. SECOND ROW: Advisor-Rev. James Leggett, Elwood Hardin, Harold Pittman. THIRD ROW: Ronald Gilliard.

Baptist Student Union

Officers: Rev. L. P. Hardy, Director; Ronnie Locklear, Vice-President; Carolyn Oxendine, President; Linda Hobson, Secretary-Treasurer.



Faith being the fulfillment of religious belief, one realizes his need to foster his faith during his college years. The Baptist Student Union offers this opportunity to members of the Baptist faith. An essential part of the B.S.U. program is its offer of guidance to its membership. Through its strong program of religious guidance, the B.S.U. develops confidence in the student who needs to feel this sense of security.

Members: FIRST ROW: Camma Rouse, Sybil Lowery, Gloria Harris, Ann Cribbs, Linda Hobson, Anita Ammons, Gloria Morrison, Mavis Simmons, and Carolyn Oxendine. SECOND ROW: Norma Phillips, Mary Diehl, Brenda Abrams, Linda Abrams, Lawrence Griffin, Mr. L. P. Hardy, Ronnie Locklear, Anker Bell, and Coleman Preacher.











WEEKLY ACTIVITIES
APPOINTMENTS

College Marching Band

Under the direction of Mr. Ralph Finn, the college band participated in numerous activities on the college campus and in the surrounding communities. During the Fall the band performed in a number of parades in both North and South Carolina. The band performed in two concerts this year, one given in December and the other in March.



Drum Major-Keth B. Moore is a sophomore from Florence, S.C., and is a Biology major.



FLUTES: Coleman Preacher, Melbert Cummings, Jonet Oxendine, Pamela Winnies. CLARINET 1: Lorry Lloyd, Tommy Purdy, Tommy Clark, Tommy Hinson. CLARINET II: Leslie Tubb, Kothleen Duxtoder, Al Erickson, Keith E. Jacobs, Lois Perlmuster, Mike Nugent. CLARINET III: Sallie Oxendine, Sonkie Jenkins, Wando Jacobs, Gloria Harris, Peggy Locklear, Pamela Budin. ALTO CLARINETS: Frank Perkins. BASS CLARINET: Carol O'Doy Lowry. CONTRA BASS CLARINET: Robert Lockey. ALTO SAXOPHONES: John Knechtge, Syble Olene Lowry. TENOR SAX: David Lester, Keith B. Moore. BARITONE SAX: Patrick Montgomery. CORNETS AND TRUMPETS: Greg Gobler, Irvin Negrin, Vero Malcolm, Rudolph Baxley, Edwin Lewis, Wm. F. Malambri, Gus Martin, Tommy West. FRENCH HORNS: Ronald Singleary, Mary Scully, Ronnie Locklear. BARITONE HORNS: Clarence High, Eldridge Norton, C. E. McLaurin. TROMBONES: Robert Moynord, John McPherson, Robert Connelly, James Tedder. BASS: Marvey Lowry. PERCUSSION: Donald Conway, Floyd Kinlaw, George Rusher, Phillip McIntyre. TYMPANI: Mike Edwards, Arthur Ravander. BELLS: Judy Clary, Charlene Gutekunst.



Color Guard

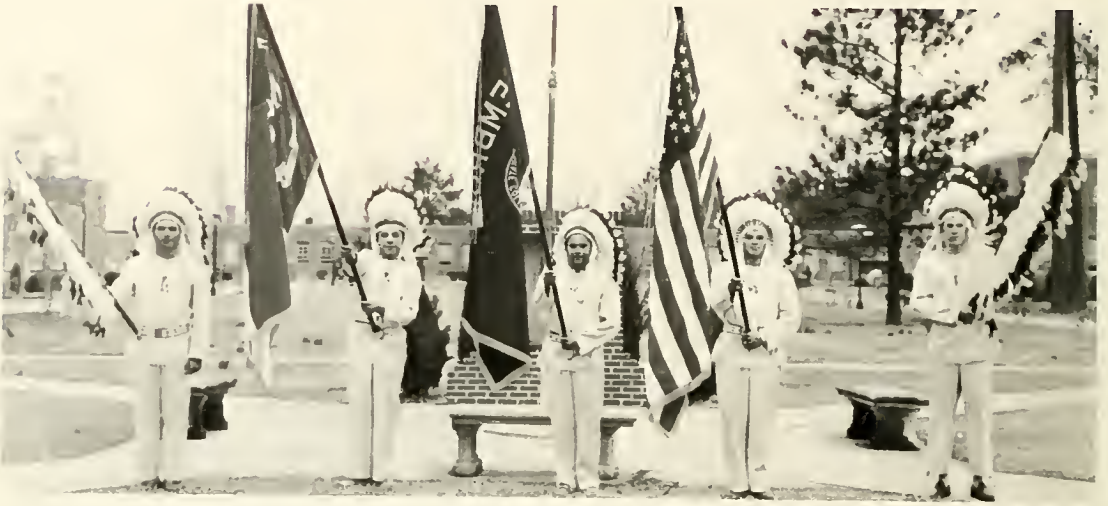

Grady Harris, Bill Brewington, W. J. Strickland, James Oxendine, and Timmie Hunt.

Majorettes and Pom-Pom Girls



FIRST ROW: Judy Clary and Caroline Jolly. SECOND ROW: Sandy Jenkins, Mary Anne Pawlas, Jackie Brangenberg, Wanda Lacklear, Norma Lawry.



Sandy Jenkins



Wanda Lacklear



Caroline Jally-Head Majorette



Jackie Brangenberg



Norma Lowry



Mary Anne Pawlas



Judy Clary-Head Pam-Pam Girl

College Chorus



First Row; Left to Right: Peggy Locklear, Ella Mae Bryant, Patricia Fentress, Doris Ann Deese, Linda Locklear, Viola Mae Rich, Jimmy Jackson, Keith Moore, Coleman Preacher, John Marts, Anthony Valenti, Jimmy Strickland, Peggy Hunt, Judy Jones, Georgette Keen, Cama Rouse, and Richard Iacana. Second Row: Joye Jones, Carol Melton, Ella Mae Locklear, Glaria Moore, Catherine Watson, Stephen Evans, Patrick Oxendine, Ruth Bullard, Richard Vargas, George Edwards, Larry Wright, Sylvia Long, Linda Collins, Maralyn Stanoland, Lelia Withrow, and Barbara Tanzola. Third Row: Vivion Wat-

kins, Lynettah Lacklear, Beth Hodge, Sylvia Hamrick, Jacqueline Brangenberg, William Parrish, Gregg Gabler, Ronald Brimm, Russell Thompson, Arbadella Young, Linda Deese, Harriet Davis, Babby Britt, Vera Malcolm, and Myrtis Lacklear. Fourth Row: Sondra Rabersan, James Gambardello, Larry Llyad, Lewis Austin, Sam Cain, Joseph Gallagher, Joseph McMenamin, Henry Gambardello, Jimmy O'Neal, Arthur Revendor, Cary Foley, Larry Cushman, Dianne Cummings, and Sally Whipp.



Under the direction of Mr. Fredric Bohrer, the College Chorus performs at various community functions and gives an annual Christmas and Spring Concert. The Chorus provides a chance for each student at Pembroke State College to participate in Music.



SEATED: William Parrish, Janet Bivens, Pat Hamiltan, Richard Iacona-accompanist, Russell Thompsan, Richard Vargas, Jay Janes, Marilyn Stanaland, and Bobby Britt. STANDING FROM LEFT TO RIGHT: FIRST ROW: Judy

Douglas, Carol Strickland, Margaret Patterson, Shirley Barbee, Harriett Davis, Mr. Fred Bahrer-Directar. SECOND ROW: Caleman Preacher, Jack Dunstan, Lawrence Griffin, Greg Gabler, Larry Lloyd, and Steve Smith.

College Singers

The College Singers, one of the newest organizations at Pembroke State College has this year developed into one of the outstanding vocal groups in this part of the state. The group performs both popular and folk music and has appeared in two concerts here on campus. The College Singers have also performed on a number of other college campuses throughout the state.



BACK ROW: Greig Gabler, Williom Malambri, Irvin Negrin, Junior Boxley. FRONT ROW: Richard Iacono, Rolph Finn, Director, Steve Smith, Pot Montgomery,

Glorio Moore, Keith Moore, Robert Connelly, John Knechtge, David Lester, R. T. Batchlor.



VOCALISTS: Glorio Moore and Barboro Tsirintonis.

College Swingers

Pembroke Players



The Cast from "The Mouse Trap". First row: Tony Bass, Pat Sadler, Jill Abrams, Chuck Goings. Second row: John Molnar, Peggy Ann Smith, Steve Dudek, Dudley Ellerby, Karen Nance, and Dave DePaul.

The Pembroke Players this year presented two plays, "The Tender Trap," and "The Mouse Trap." Both plays were excellently presented, and revealed a great deal of work on the part of the cast and the directors.



The

Tender



Trap

FINE ARTS SERIES



Miss Karen Duke intrigued the audience with her performance entitled, "Songs with Guitar". In a highly interesting, varied program of songs both old and new, American and international, and with her vivid interpretations; sweet, clear voice; and fine musicianship, as both singer and guitarist, Karen Duke offered a unique and memorable program.

Men of Song



Mr. Edmund Karlsrud and the Men of Song presented an evening of fine entertainment at Pembroke State College. Mr. Karlsrud, now in his thirties, has well exceeded a thousand performances. The group did an array of vocal music which ranged from Classical to Modern day popular arrangements.

The Rainer Twins



The talented twins furnished an array of classical music in the role of piano duettists. It was truly an evening of enlightenment and cultural entertainment.

Indianhead Staff

The Indianhead Staff has worked many long and tedious hours to edit a book that can be cherished by the members of the Pembroke Student Body. We have endeavored to collect into one body all facets of college life—academics, dorm life, dances, ballgames, club activities. Our college has grown extensively during the past year. Both girls and boys have entered into new housing facilities, new professors have joined the staff, many people have been met, and new friends made. This campus will never look this way again. Only the students of 1965-1966 will know Pembroke as we do. To the student at Pembroke State College all the different views of college life will be remembered; not just the one memory of attending classes. Although, at times, it has been difficult to express in pictures what words can say, we hope that this edition of the Indianhead will be one that you, the reader, will always look upon with fond memories.



Editor, Lawrence Griffin and Assistant Editor, Mary Jo Bird

Staff





Photographer, David Johnson.



Sponsor, Mr. Lloyd Pendergraft.

Feature Editor, Carol Snipes; and Joyce Peterson.



Art Editor, Glorio Morrison.



Staff

Spats Editors: Ronnie Gilliard and
Janice Odom

Typists: Russell Thompson, Frances Russ,
Neil Bumgardner, and Linda Adcox



Club Editors: Robert Taylor and
Joye Jones

at Work!



THE PINE NEEDLE



Amy K. Lee—Assistant Editor; Roger Barbee—
Editor-in-Chief

The Pine Needle coverage extends to every phase of campus life. The paper serves as a news media for students, administration, parents, and other interested persons. It also offers interested and talented students an opportunity to be a part of its service.

The Pine Needle has increased in circulation from 100 in 1953 to over 1000 at the present time.



Feature Editor—Dorlene Ketner, Sports Editor—Buddy Austin, Social Editor—Peggy Bailey,
News Editor—Cliff Hores

Coast Guard Reserve Offers Commissions

The U.S. Coast Guard is seeking college graduates for its February 1966 class of the Officer Candidate School, Coast Guard Reserve Training Center, Yorktown. Successful candidates will be commissioned as Ensigns in the Coast Guard Reserve. They will be required to complete three years of active duty after receiving their commissions.

To qualify, the men must be between 21 and 26 years of age and must be college graduates or seniors who will graduate by February 13, 1966.

Who's Who From PSC

The Selection of Warren Smith Resigns

Dr. Warren Smith resigned as president of the Phi Sigma Chi organization on the campus of Pembroke State College, in that city.

Phi Sigma Chi is a rather unique organization on the campus of Pembroke State College, in that it has no chapters in other parts of the state.

James B. Ebert, Dean of Students at Pembroke State College, announced that the resignation of Dr. Warren Smith as president of Phi Sigma Chi has been accepted. Dr. Smith is a New Jersey native, Robert Dondero, who is presently living at 20 Railroad Avenue, Wanaque, New Jersey. Before coming to Pembroke, Dondero received the Associate of Arts degree from Rockland Junior College, Suffern, New York. Al Fisher of Fairmont is also a physical education major and plays varsity tennis and soccer. He is the son of Mrs. A. A. Fisher and the late Mr. Fisher of



SEATED: Lowanda Goodwin, Darlene Ketner, Peggy Bailey, Amy Lee. STANDING: Steve Clark, Al Hall, Buddy Austin, Roger Barbee, Cliff Hores, David Lester, Anker Bell, and Pat Montgomery.



Hyrd Shooting -- Asheville-Biltmore game

Sports

Matmen Did Good Job
Two wins last week gave the Pembroke State College wrestling team a 6-3 record to insure Coach

Basketball; Mat Squads Visit RPI

Used Books

The Pine Needle received the following letter some weeks ago. The letter was investigated and it was found that the school was in need and that we, the students of P. S. C. could help the school by sending them books. The following is a copy of the letter received:

DEALISM
continued From Page 1
y's corporation -- nor are many which involve as great
ety."
he things we
ound us," he
' if we have
getting you
strated
cal letter.
e author's
concerns the
ropriated funds.
re administration
riating Student
funds were n
ed, but were
or sch

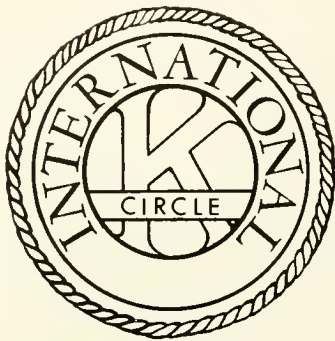

CIRCLE K

The members of the Circle K are dedicated to service of the community and the campus. This group is an affiliate of the Kiwanis Club. Among the many things the Circle K is doing are the collection of admission fees at all ball games, and the erection of a Christmas Tree on campus annually.

SEATED: Ralph Evans, Jack Dunstan, Robert Montgomery, Tammy Jackson, Rick Gilmore, Frank Baker. STANDING: Richard Abrams, Julian Pierce, Curtis Pierce, Marshall Gautier, James Jahnson, Pete Manrae, Ken Putlock, Joe Shepley, John Cirone, Russell Frey.





Joe Shepley, President; John Cirone, Vice-president;
Ken Putlock, Treasurer; Russell Frey, Secretary

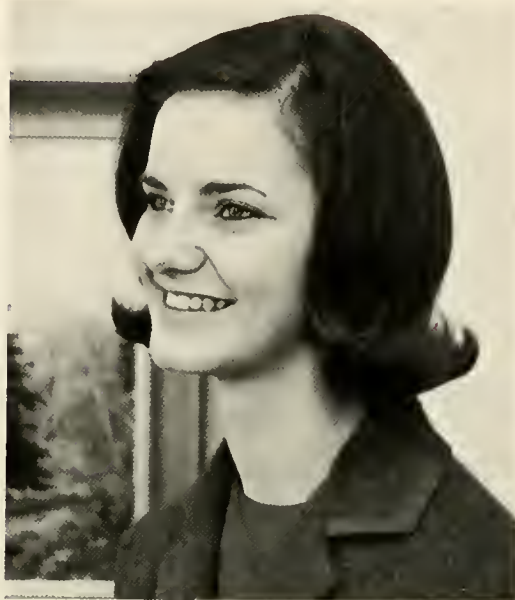

Virginia Dew

Circle-K-Sweetheart



BOARD OF DIRECTORS: Jack Dunstan, Joe Shepley, Russell Frey, Marshall
Gautier, John Cirone



YOUNG DEMOCRAT CLUB

The Young Democrat Club, under the leadership of Mr. Adolph Deal, provides a center for which the young leaders of the Democratic Party can best demonstrate their political interest. The organization invites guest speakers of notable positions to attend its meeting at which time the various governmental policies are discussed.

Officers: Mr. Adolph Diol, Faculty Advisor; Jimmy Tubeville, Vice-president; Rick Gilmore, President



Members: Mr. Adolph Dial, Faculty Advisor; Robert Yates, Pete King, Richard Gilmore, Pete Matthews, Jimmy Tubeville

FINE FILM ASSOCIATION

The Fine Film Association is a new organization on campus. Under the leadership of Dr. Warren I. Smith the group endeavors to provide the student body with films which will enhance a cultural atmosphere.



Robert Taylor, Emily Cable, and Dr. Warren I. Smith.

| | |
|----------|--------------------------------|
| Sept. 29 | The Mouse That Roared |
| Oct. 13 | Oliver Twist |
| Oct. 27 | Ivan the Terrible |
| Nov. 17 | Murder She Said |
| Dec. 15 | 30 Years of Fun |
| Jan. 19 | The Would Be Gentleman |
| Feb. 2 | The Barretts of Wimpole Street |
| Feb. 23 | Grapes of Wrath |
| Mar. 16 | The Man in the White Suit |
| Apr. 20 | Gate of Hell |
| May 11 | Arsenic and Old Lace |

THE ART CLUB



SEATED: Gib Gibson, Ronald Howell, David Gadwin, Bab McKenzie, Mike Crass, Mike Serig, Bill Cisco, Bunny Crawford, Larry Blackwood, Mitchell Steen, Jahn Cutrell. FIRST ROW STANDING: Alcean Bullard, Zelma Simmans, Barbara White, Jan Pruitt, Rosella Brooks, Gloria Morrison, Pete Matthews, Lou Herring, Dianne Oxendine, Glenn Walters. BACK ROW: Gail Swinson, Chris Vickers, Drew Gatlin, Russell Thompson, Jan Fisher, Anne Byrne, Wanda Maynar, Mr. Jolly, Wymona Stetler, Philip Allen, Mr. Waody, Advisor.



Mike Crass in Advanced Welding Sculpture class.



THE CERAMIC CLUB



FRONT ROW: Bob McKenzie, Anne Byrne, Wymona Stetler, Philip Allen,
Lou Herring, Dianne Oxendine, Pete Matthews, David Godwin. BACK
ROW: Gib Gibson, Brock Card, Mr. Dudley, Faculty Advisor.

From left to right: Hazel Hall, Patsy Locklear, Allace Wallace, and Ann Baxley.



North Carolina

Home Economics Association

Pembroke Chapter



Row I: Mrs. Dallman, Advisar; Patsy Locklear, Lelia Withrow, Jane Duncan, Ruth Buffkin, Jo Ann Jones. Row II: Ann Baxley, President; Brenda Abrams, Carol Bul-lard, Rita Britt, Mary Tudor, Social Chairman. Row III: Hazel Hall, Secretary; Alice Wallace, 1st Vice-Chairman; Mary Diehl, Faye Phillips, 2nd Vice-Chairman; Pat Ross, Reporter; Mickey Mieduszewski, and Elaine Rourk.

BUSINESS CLUB



OFFICERS: Maxine Maynor, Miss Walker,
Advisor, Jackie Lowry, Phyllis Heffington.



FIRST ROW: Patricia Caldwell, Caroline Jolly, Carol Snipes, Jackie Lowry, Phyllis Heffington. BACK ROW:
Miss Walker, Advisor, Kothryne McRacken, Linda McCaskill, Susan Combs, Linda Sampson, Myrtis Locklear,
Maxine Moynor.

DEUTSHER KLUB

The Deutscher Klub is composed of those students registered in German courses. The German Club studies Germanic culture through the language, customs, literature, and history of its people.



Bill Welch, Pat Montgomery, M. C. Smith, Robert Brooks, Carol Melton, Steve Holcomb, Mrs. Scheele, Faculty Advisor.

EUCLIDIAN MATHEMATICS CLUB

The Euclidian Mathematics Club is an organization primarily for mathematics majors. However, any student expressing an interest in the area of mathematics may become a member. The prime area of interest is in the practical application of mathematics.



Officers: James Kinlow, Vice-President; Lindo Hobson, President; Mr. James A. Jacobs, Faculty Sponsor.



Members: FIRST ROW: George Oxendine, Lindo Hobson, Elwood Hardin, and Mr. James A. Jacobs (Faculty Sponsor). SECOND ROW: Milford Oxendine, Victor Lancaster, James Herbert Oxendine.

NATURAL SCIENCE CLUB

The Natural Science Club has as its primary function the conducting of monthly seminars by members of the group. The members make frequent field trips in the areas of geology, biology, and paleontology. The Natural Science Club is affiliated with the Collegiate Academy of the North Carolina Academy of Science.



RADIO CLUB

This club tries to stimulate interest in the operations of a radio station. The station has not been able to operate this year because of complications. However, at the present time plans are being made to establish a full operating scale for the students at Pembroke State College.

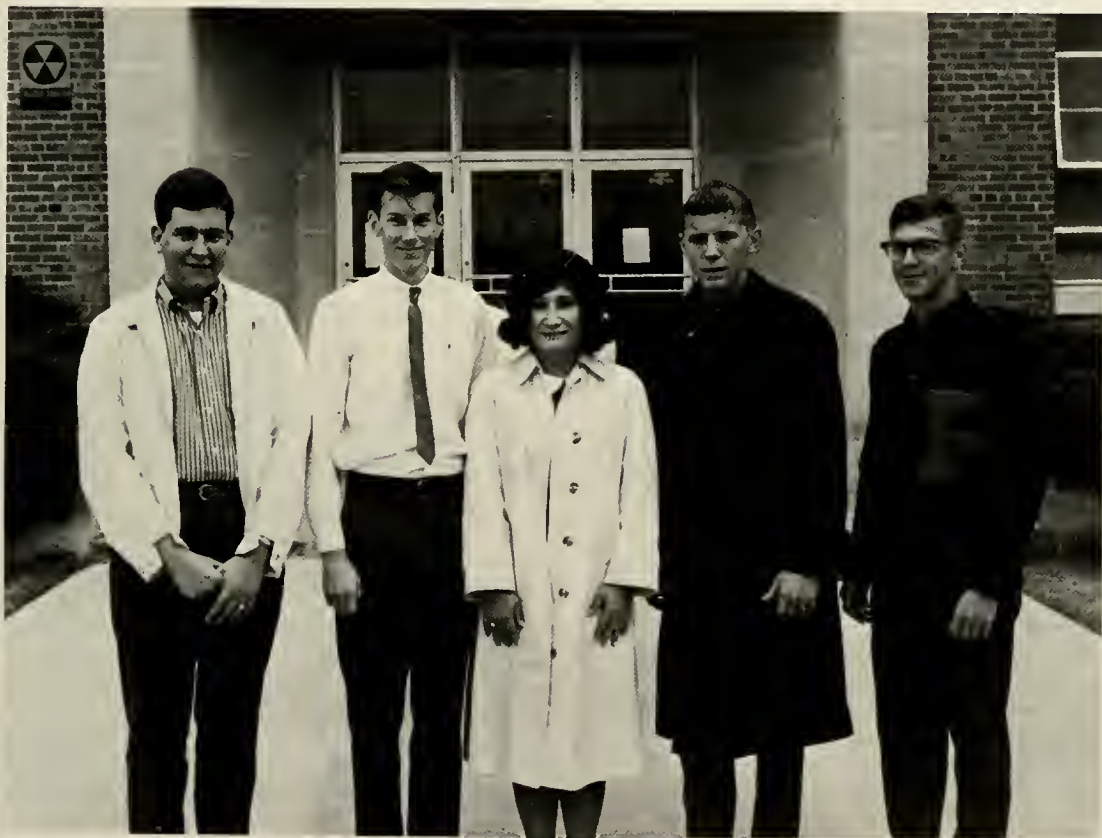

Members: Jesse Taylor, D. J.; Robert Whitman, Station Manager; Elizabeth LaCourse, Secretary; Steve Dudek, D. J.; Jack Dunston, Assistant-Station Manager, and Ronald Gilliard, Program Director.

THE NCAHPER CHAPTER



This club is the local Chapter of the North Carolina Association of Health, Physical Education, and Recreation. Although any interested student may join, the club is primarily composed of majors and minors in Physical Education. The newly organized NC-AHPER is a professional organization, and plans are being made to attend the National Convention.

SEATED: Gloria Morrison, President. STANDING: Pat Miller, Secretary. Patty Locklear, Vice-President.



FRONT ROW: Susan Gluck, Jani Gonda, Eileen Tobin, Elaine Bryant, Bernice Henderson, Patty Locklear. BACK ROW: Penny Helms, Judy Larrison, Gloria Morrison, Pat Miller.



ATHLETICS



Co-chiefs: Margaret Warren and Lara Bishop

CHEERLEADERS

The cheerleading squad plays a vital part in athletic events. It is through their leadership of spectators that the Braves are so sternly supported. The highlight of the cheerleaders' activities during the year is the sponsorship of Homecoming.



Male Cheerleaders: Buddy Austin and Bobby Hubbard



Left to Right: Beverly Bennett, Susan Gluck, Margaret Warren, Lara Bishop, Penny Davis, Olene Carter; Mascots, Mary Dois Dial and Patricia Ryan

GO!



BRAVES

GO!



1965-66 BRAVES BASKETBALL TEAM



KNEELING: Mike Heath, Joel Goins, Carl Peed, Ray Meggs. STANDING: Coach Lacy Gane, Assistant Coach Ed Crain, Wiley Barrett, Mac Porter, Joe Gallagher, Henry Byrd. Managers; Tommy Jackson and John Smith.

Schedule

| | |
|---|------|
| Dec. 1 Baptist College | Away |
| Dec. 4 Wilmington College | Home |
| Dec. 8 Frederick College | Away |
| Dec. 10 Methodist College | Home |
| Dec. 13 Atlantic Christian College | Home |
| Dec. 16 Erskine College | Home |
| Jan. 5 St. Andrews College | Home |
| Jan. 7 Wofford College | Away |
| Jan. 8 Asheville Biltmore College | Away |
| Jan. 12 Mars Hill College | Home |
| Jan. 14 Campbell College | Home |
| Jan. 15 Erskine College | Away |
| Jan. 28 Asheville Biltmore College | Home |
| Jan. 29 Frederick College | Home |
| Feb. 1 Methodist College | Away |
| Feb. 3 St. Andrews College | Away |
| Feb. 7 UNC Freshman | Away |
| Feb. 8 Wilmington College | Away |
| Feb. 10 Wofford College | Home |
| Feb. 12 Mars Hill College | Away |
| Feb. 15 Baptist College | Home |
| Feb. 16 Campbell College | Away |
| Feb. 18 Richmond Professional Institute | Away |
| Feb. 19 Richmond Professional Institute | Away |



Assistant Coach; Ed Crain, Co-Captains Joe Gallagher and Mike Heath, Coach; Lacy Gane.



Jae Gallagher, Center.



Mike Heath, Guard.



Mac Porter, Forward.



Henry Byrd, Forward.





Carl Peed, Guard.



Wiley Barrett, Forward.



Jael Gains, Guard.



Ray Meggs, Guard.

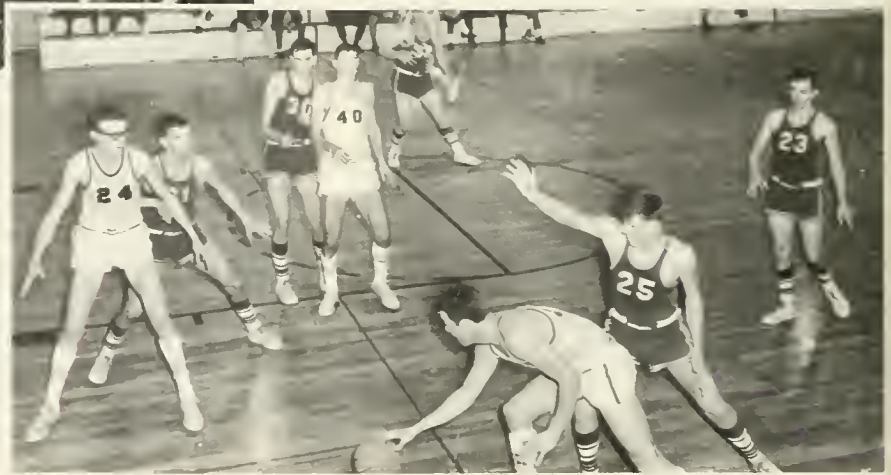





PEMBROKE

BRAVES

Coach Raymond Pennington looks over his 1966 Braves.

1966 Braves Schedule

| | | | | | |
|---------|------------------|------|---------|-------------------|------|
| Mar. 19 | Elon College | Away | Apr. 9 | Ga. Southern | Away |
| Mar. 22 | Rutgers College | Home | Apr. 11 | High Point Col. | Home |
| Mar. 23 | Rutgers College | Home | Apr. 14 | St. Andrews | Away |
| Mar. 24 | Kent State Univ. | Home | Apr. 19 | Campbell Col. | Away |
| Mar. 25 | Hampden Sydney | Home | Apr. 21 | N.C. Wesleyan | Home |
| Mar. 26 | Hampden Sydney | Home | Apr. 22 | Elon College | Home |
| Mar. 28 | Milligan College | Home | Apr. 23 | Belmont Abbey | Away |
| Mar. 29 | Milligan College | Home | Apr. 26 | Atl'tic Christian | Away |
| Mar. 30 | Williams College | Home | Apr. 29 | Camp Lejeune | Home |
| Mar. 31 | Williams College | Home | Apr. 30 | N.C. Wesleyan | Away |
| Apr. 2 | Oglethorp Univ. | Away | May 3 | Wilmington Col. | Home |
| Apr. 4 | Stetson Univ. | Away | May 5 | St. Andrews | Home |
| Apr. 5 | Stetson Univ. | Away | May 6 | Camp Lejeune | Away |
| Apr. 6 | Jacksonville U. | Away | May 7 | Camp Lejeune | Away |
| Apr. 7 | Jacksonville U. | Away | May 9 | Campbell Col. | Home |
| Apr. 8 | Ga. Southern | Away | May 13 | Wilmington Col. | Away |

BASEBALL

TEAM



Coach, Ray Pennington, chats with Co- Captains Elwood Baker and Richard Davis.



SEATED: Roland Deaton, Charles Vickers, Frank Salvage, Richard Straughn, Johnny Williams, Bill Graham, Glen Hannigan, Ray Broyboy, Bill Mabe. STANDING: Elwood Baker, Wayne Nunn, Kieth Manning, Bobby

Hubbard, Louis Godwin, Larry Crews, Mike Cruthers, Richard Thompson, Richard Davis, Tommy Warren, Lance Gray, Robert Wengert, Coach, Raymond Pennington.



Roland Deatan hot handed third baseman.



Wayne Nunn, ace right-hander, returning from last year's mound crew.



Larry Crews fireballing left-hander.



Bob Hubbard tough right-hander from last year's squad.



Mike Carruthers, leading hitter from last year's NAIA District 26 champs.



Utility outfielders, who are expected to provide that pinch hitting power.



Veteran Manning, shows new camers Vickers and Gray what to da with that ald apple.



Co-Captain and returning letterman Elwood Bokers.

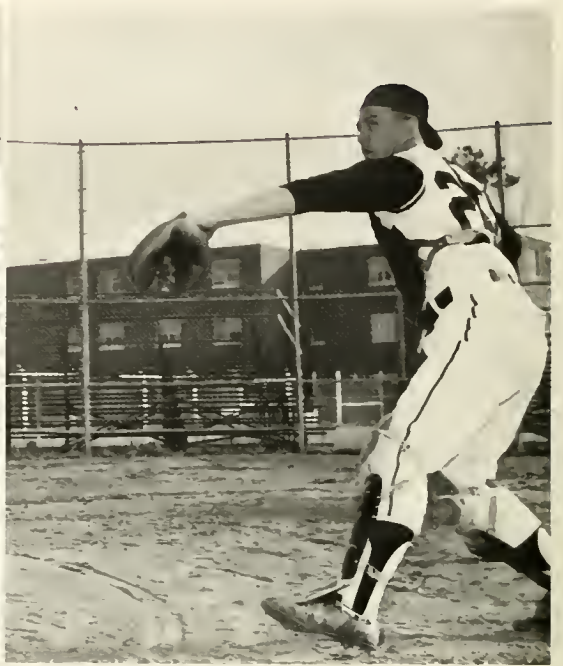

Rookie Bill Graham fields a bunt.



Double play combo, Davis to Thompson.

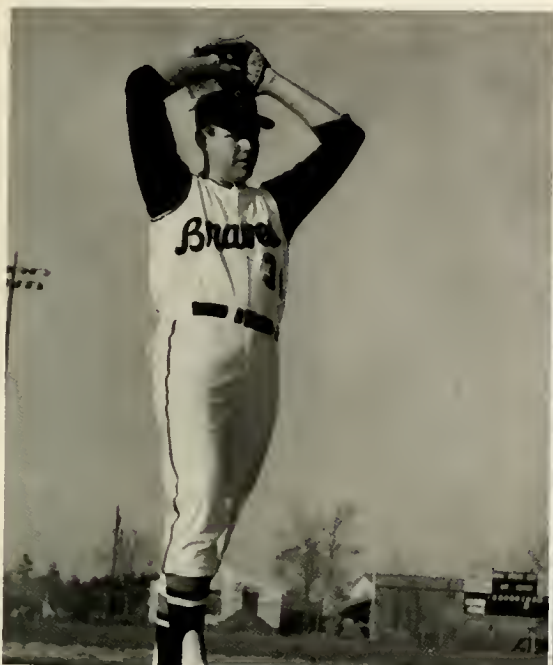

Louis Godwin stands ready to deliver.

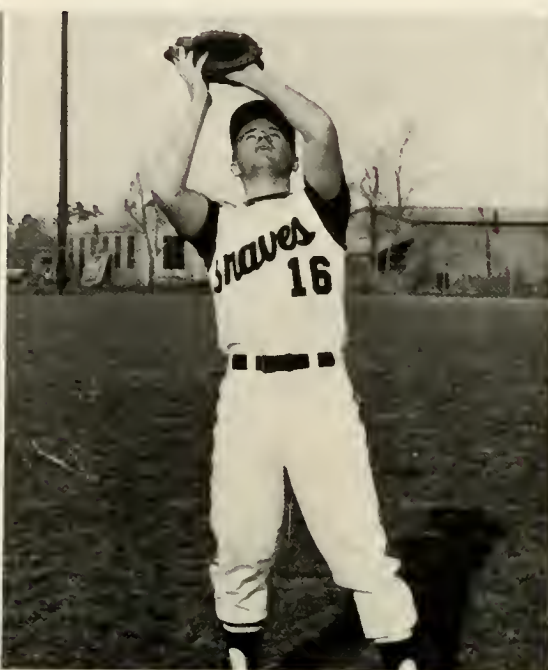

Richard Straughn, returning center fielder.



Johnny Williams, hard slugging right fielder.

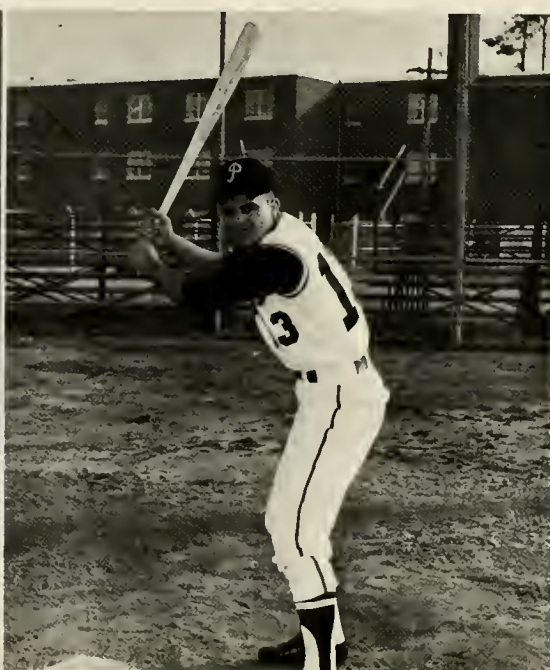

Ray Brayboy, rookie left fielder.

SOCCER

MOST VALUABLE PLAYER, Bucky Horn receives a trophy for outstanding ability which he demonstrated throughout the season.



FRONT ROW: Tom Smith, Ihor Lukiw, Bab Dougherty, Zig Kubiak, Bill Rigsbee, George Brown, Jerry Roth, Ken Burlock, Tom Wardell, Bucky Horn
BACK ROW: Coach Dan McNair, Bobby Soles, Bob

Summers, Jerry Daniels, Jim McMahon, Bob Bird, Jim Riordan, Anchor Bell, Bobby Hubbard, Ben Mahler, Lenny Weiner, Bob Digiiovanni, Spencer Toomey, Manager, Bob Coggins



Ihar Lukiw demonstrates perfection in dribbling.

SCOREBOARD

| P.S.C. | | Opponent |
|----------|---------------|----------|
| 0 | Davidson | <u>8</u> |
| <u>2</u> | Saint Andrews | 0 |
| 1 | Belmont Abbey | <u>3</u> |
| <u>5</u> | Wilmington | 0 |
| <u>3</u> | Campbell | 1 |
| <u>4</u> | N.C. Wesleyan | 1 |
| <u>5</u> | East Carolina | 2 |
| <u>3</u> | Saint Andrews | 2 |
| <u>2</u> | Wilmington | 0 |
| <u>2</u> | Campbell | <u>3</u> |
| <u>3</u> | N.C. Wesleyan | 1 |
| 0 | Pfeiffer | <u>2</u> |

Pembroke's soccer team in action.





SCORE!



SCORE!



SCORE!



FIRST ROW: Joe D'Amore, Pat Mullens, Ken Burlock, Charlie Amrosio, Ernest Swanner, Charles Mansfield.

SECOND ROW: Coach Don McNair, Louis Sompson, Clarence Lucas, Bill Sankey, Karl Stehle, Manager, Jimmy Parker.



WRESTLING

The Pembroke State College wrestling team, under the leadership of Coach Dan McNair, has launched a successful 1965-66 campaign. The team has defeated its first three opponents, William and Mary, Saint Andrews and N.C. Wesleyan.

Coach McNair directs Captain Louis Sampson as they prepare for the next match.



Clarence Lucas, the heavy-weight, adds five more points to the Pembroke score.

Now where did it go?



Down Boy!



The beginning of the end for on opponent.



Now son, get in there and win.



What now coach?

BRAVES TRACK TEAM



Coach Ed Crain and Captain George Brown talk about this year's prospects over a hurdle.



The Team. KNEELING: Jack Dunstan, George Brown, Bill Rigsby, Mike Serig, Larry Wright, Larry Wilson, and Brian Friery. STANDING: Phil Cheers, David Ward,

Clarence Lucas, Jerry Small, Charles Little, Richard Dowdy, Ray Meeks, and Coach Crain.



Want to play catch?



10, 9, 8, 7,

Up, up, and away.



Another 16 foot jump!





Rounding the last turn, and coming into the home stretch.

O. K. men, all eyes on the dirt.



When he comes by jump him!



John Clark, captain of team.

GOLF

The golf team anticipates a successful season this year. Under Coach Lacy Gane the team should end the season with a very good record.

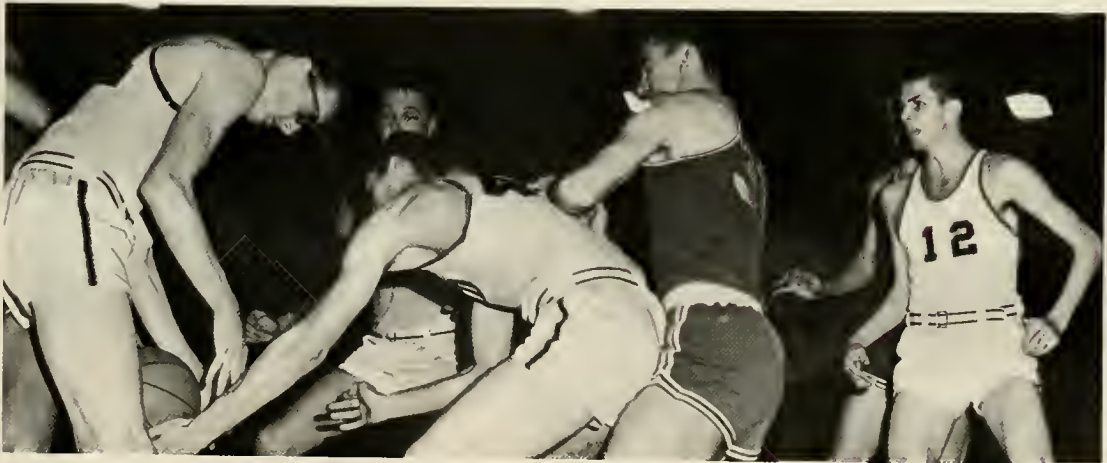

BRAVES TENNIS

TEAM

With the addition of outstanding talent from the freshman the outlook for this year's squad is on excellent one. Dr. Johnson feels that Pembroke will be represented by o superb team.

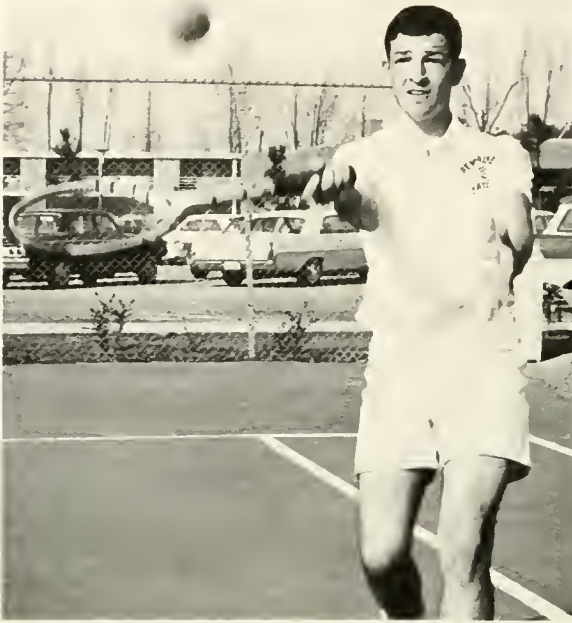

The team's number one man, Ray Goldberg.

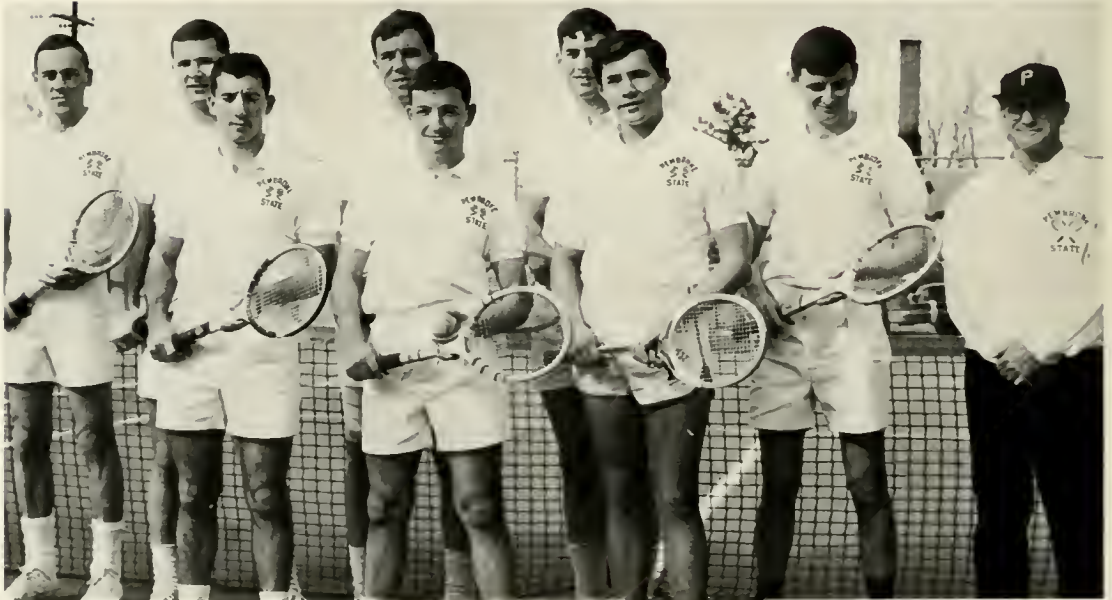

The squad. FRONT ROW: David Pallack, Ray Goldberg, Ihar Lukiw. BACK ROW: Bruce Caake, Ken Putlack, Bob Peacher, Matt Gwinne, Ed Jahson, and Coach Kenneth Johnson.

Bob Peacher prepares to serve.

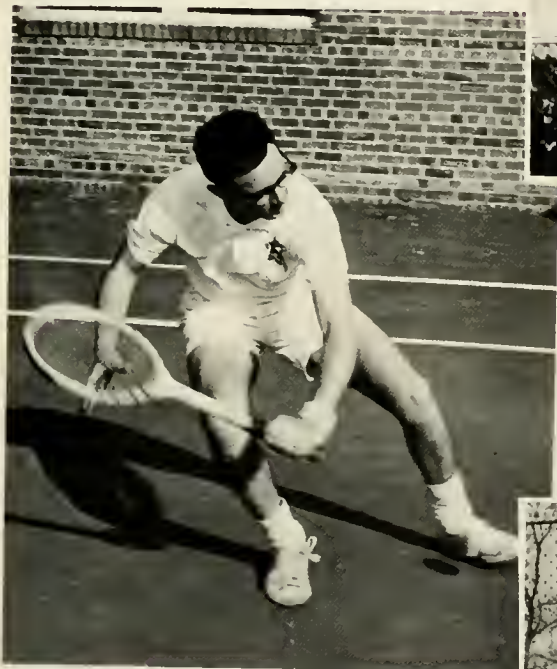

Freshman squad member prepares to return a serve.



Returning Letterman Al Fisher.

BOYS' INTRAMURALS



Faculty bowling team, and scorekeeper.

BRAYES



These boys won the championship game. Kneeling: Elwood Baker, Richard Straughn. Standing: Wayne Nunn, Richard Thompson, Tommy Warren, and Jim Brown.



FACULTY-STUDENT GAME



It was a wild and woolly affair. Plenty of spirited cheering. Due to difficulty experienced on the student squad, the old and feeble faculty team was able to win a thriller. When the smoke had cleared away the faculty had won 94-92. The students retaliated with the cry, "Wait till next year."





The Champs.



A little muscle activity up the middle.



Big Mike Carruthers on the mave.



The Challengers.



Will he complete it?



A long bomb coming up.

GIRL'S INTRAMURAL BASKETBALL



Now, where's that basket?



Two, no one point for Morrison.



No, no don't hit her!



Up, up and away.



Swan Lake Bollet-on the basketball court?



This woy girls.

A CAMPUS ON THE MOVE









A black and white photograph of a gift box. The box is partially open, revealing a watch with a dark leather strap and a white face with black numerals. A white card with handwritten text is placed on top of the box. The watch is positioned diagonally across the lower half of the frame. The background is a textured, light-colored surface.

*Love,
Mom + Dad*

SENIORS

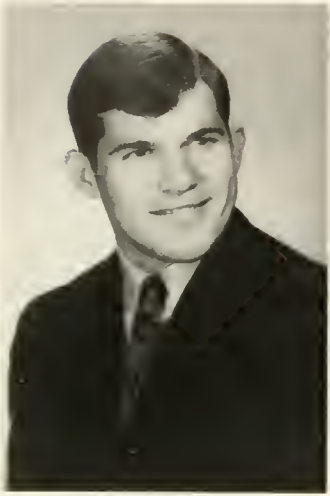

ROBERT N. WEAVER
PRESIDENT

Class
of
1966



CARY ODUM
VICE-PRESIDENT

Class Officers

LINDA KIERNAN
SECRETARY



MARGIE WARREN
TREASURER



JULIAN PIERCE
STUDENT COUNCIL
REPRESENTATIVE



Class

of

1966



TIM H. ANTHONY
Hartsville, S.C.; B.S., Biology



HAZEL ASHLEY
Raeford, N.C.; B.S., Elementary
Education



JACK M. BAGGETT
Aberdeen, N.C.; B.A., English &
History

BARBARA ANN BAXLEY
Lumberton, N.C.; B.S., Elementary
Education



PEGGY ANN BAILEY
Hallsboro, N.C.; B.A., English



Class

of

1966



ELIZABETH ANN BAXLEY
St. Pauls, N.C.; B.S., Home
Economics



CAROL BERRY
Rockingham, N.C.; B.S., Business
Education



ANNA LAURA BISHOP
Aberdeen, N.C.; B.S., Elementary
Education

ANDREW BOHANON
Roxboro, N.C.; B.A., History



ARCHIE BOHANON
Roxboro, N.C.; B.A., History



Class

of

1966



PEGGY BREWINGTON
Lumberton, N.C.; B.S., Elementary
Education



HARRY BRISSON
Tar Heel, N.C.; B.S., Physical
Education



ROSELLA BROOKS
Pembroke, N.C.; B.S., Art



RONALD L. BROWN
Laurel Hill, N.C.; B.A., History



ELAINE BRYANT
Maxton, N.C.; B.S., Physical
Education

Class

of

1966



BILLY BRYAN BUFFKIN
Whiteville, N.C.; B.S., Business
Administration



CHESTER BULLARD
Chadbourn, N.C.; B.S., Biology



JEANE BURCH
Lumberton, N.C.; B.S., Business
Education

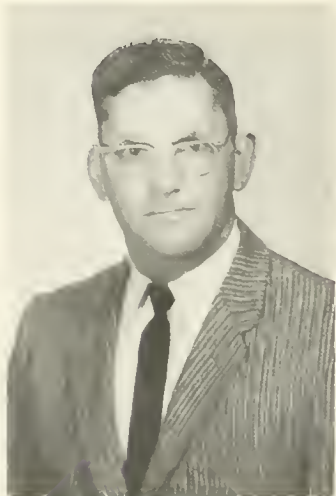

WILLIAM BUTLER
Dublin, N.C.; B.S., Physical
Education



PATRICIA CALDWELL
Aberdeen, N.C.; B.S., Business
Education

Class

of

1966



SANDRA FAYE CARROLL
Rosebaro, N.C.; B.S., Elementary
Education



DAVID CARTER III
Chadbourn, N.C.; B.A., Chemistry



NORMAN CARTER
Lumberton, N.C.; B.S., Elementary
Education

HILDA GREY CARTRETTE
Tabar City, N.C.; B.S., Business
Education

JOHN CIRONE
Leanardo, N.J.; B.S., Business
Administration



Class
of
1966



BILLY CLEWIS
Chadbourn, N.C.; B.S., Biology



HARRY COLE
Loyallette, N.J.; B.A., Elementary
Education



CHARLES COLEMAN
Foirmont, N.C.; B.S., Business
Administration

CAREY COLLINS
Lumberton, N.C.; B.A., History

FRANCES COLLINS
Lumberton, N.C.; B.S., Business
Education



Class

of

1966

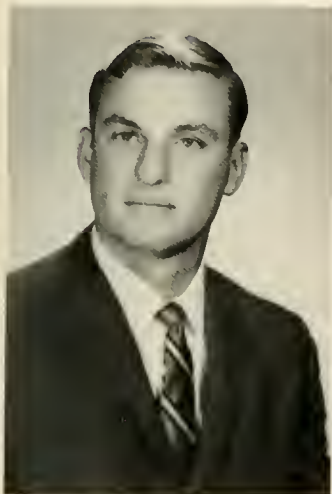

LEROY COLLUM
Lake Waccamaw, N.C.; B.S.,
Business Administration



SUSAN COMBS
Laurinburg, N.C.; B.S., Business
Education



ROBERT CONNELLY
Oak Ridge, N.J.; B.S., Business
Administration

JANICE CROSS
Maxtan, N.C.; B.S., Elementary
Education

DONALD CUMMINGS
Red Springs, N.C.; B.A., History



Class

of

1966



RONALD DAVENPORT
Lumberton, N.C.; B.S., Physical
Education



DORA VIRGINIA DEW
Rowland, N.C.; B.A., English



ROBERT DONDERO
Wanoque, N.J.; B.S., Physical
Education

JUDY DOUGLAS
Maxton, N.C.; B.A., English



CHRISTOPHER DISNEY
Fayetteville, N.C.; B.S., Psychology



Class

of

1966



MARY ECKHOFF
Clio, S.C.; B.S., Elementary
Education



LAVERNE EDGE
Fayetteville, N.C.; B.S., Business
Education



AL FISHER
Fairmont, N.C.; B.S., Physical
Education

MARY JEM FOLTZ
Draper, Va.; B.A., Sociology

MAXIE C. FOXWORTH
Mullins, S.C.; B.S., Business
Administration



Class

of

1966



FRED FREE
Laurinburg, N.C.; B.S., Physical
Education



RUSSELL P. FREY, II
Endicott, N.Y.; B.A., History



JOHN FURMAGE
St. Pauls, N.C.; B.A., History

ALICE GOODWIN
East Rockingham, N.C.; B.S.,
Elementary Education



JUDY GOULDING
Melbourne, Fla., B.A., English



Class

of

1966



LAWRENCE GRIFFIN
Newton Grove, N.C.; B.A., History



ELBERT GRUBB
Fayetteville, N.C.; B.S., Elementary
Education



HAZEL HALL
Pembroke, N.C.; B.S., Home
Economics



ROMETTER HARDIN
Lumberton, N.C.; B.S., Business
Education



ROGER HARDING
Leonardo, N.J.; B.A., History

Class

of

1966



DONALD A. HARPER
Whiteville, N.C.; B.S., Biology



BRENDA HARRELL
Garland, N.C.; B.S., Elementary
Education



ROBERT HARRELL
Lumberton, N.C.; B.A., History

MARGIE HAYES
Cerro Gordo, N.C.; B.S.,
Elementary Education

PHYLLIS HEFFINGTON
Rowland, N.C.; B.S., Business
Education



Class

of

1966



BERNICE HENDERSON
Florida, N.Y.; B.S., Physical
Education



JAMES HESTER
Spring Lake, N.C.; B.A., History



LYNDA HICKMAN
Rockingham, N.C.; B.A., History



LINDA HOBSON
Autryville, N.C.; B.S., Chemistry



BETH HODGE
Lumberton, N.C.; B.S., Elementary
Education

Class

of

1966

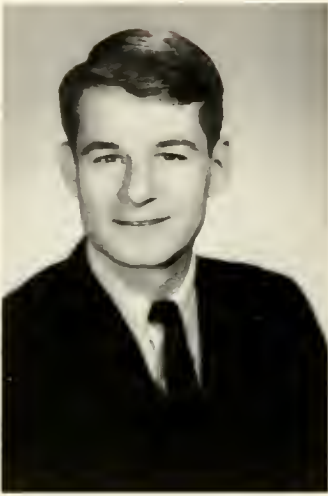

WILLIAM MIKE HORTON
Hamlet, N.C.; B.A., Math



LINWOOD HUFFMAN
Raeford, N.C.; B.S., Business
Administration



MIRIAM HUGHES
Tabor City, N.C.; B.S., Elementary
Education



ROGER HUNT
Pembrake, N.C.; B.A., Math



TIMMIE HUNT
Fairmont, N.C.; B.S., Elementary
Education

Class

of

1966



GEORGE IVEY
Orrum, N.C.; B.S., Business
Administration



PATRICIA KARSHNER
St. Pauls, N.C.; B.S., Elementary
Education



LINDA KING
St. Pauls, N.C.; B.S., Elementary
Education



SUSAN KILBURN
Fayetteville, N.C.; B.A., English



JAMES KINLAW
Bladenboro, N.C.; B.A., Math

Class

of

1966



DONALD LOCKLEAR
Lumberton, N.C.; B.A., English



DORIS LOCKLEAR
Pembroke, N.C.; B.S., Elementary
Education



PATSY LOCKLEAR
Pembroke, N.C.; B.S., Physical
Education

PATSY ANN LOCKLEAR
Maxton, N.C.; B.S., Home
Economics

THOMAS LOCKLEAR
Lumberton, N.C.; B.A., History



Class
of
1966



JERRY LONG
Lumberton, N.C.; B.A., History



JACQUELINE LOWRY
Pembroke, N.C.; B.S., Business
Education



LAURA FAYE LOWRY
Pembroke, N.C.; B.S., Elementary
Education

MALCOLM McINTYRE
Maxton, N.C.; B.S., Physical
Education



GEORGE McKENNA
Ft. Bragg, N.C.; B.A., History



Class

of

1966



KATHRYNE McRACKEN
Red Springs, N.C.; B.S., Business
Education



PATRICIA MAULTSBY
Delco, N.C.; B.A., English



MARY E. MAYES
Lumberton, N.C.; B.S., Elementary
Education



JANIE MAYNOR
Pembroke, N.C.; B.S., Elementary
Education



MAXINE MAYNOR
Pembroke, N.C.; B.S., Business
Education

Class

of

1966



LEON MICHAEL MELVIN
Elizabethawn, N.C.; B.S., Biology



KENNETH MERCER
Chadbourn, N.C.; B.S., Chemistry



HAROLD MITCHELL
Garland, N.C.; B.S., Business
Education

DONALD "PETE" MONROE
Cameron, N.C.; B.A., Math



LARRY MIMS
Laurinburg, N.C.; B.S., Physical
Education



Class

of

1966



GLORIA MORRISON
Fayetteville, N.C.; B.S., Art



MARGARET ANN NEWTON
Fayetteville, N.C.; B.S., Elementary
Education



WILLIAM CARY ODUM
St. Pauls, N.C.; B.A., History

JACQUELINE OWEN
Fairmont, N.C.; B.S., Elementary
Education

JAMES OWEN
Red Springs, N.C.; B.S., Business
Administration



Class

of

1966



DIANE OXENDINE
Pembroke, N.C.; B.S., Elementary
Education



JAMES H. OXENDINE
Lumberton, N.C.; B.A., Math



WILLIAM PEACHER
Colonial Beach, Va.; B.S., Physical
Education

JOHNNY L. PHILLIPS
Red Springs, N.C.; B.S., Physical
Education



CLYDE PHILLIPS
Homlet, N.C.; B.S., Elementary
Education



Class

of

1966



LARRY PHIPPS
Goldsboro, N.C.; B.S., Business
Administration

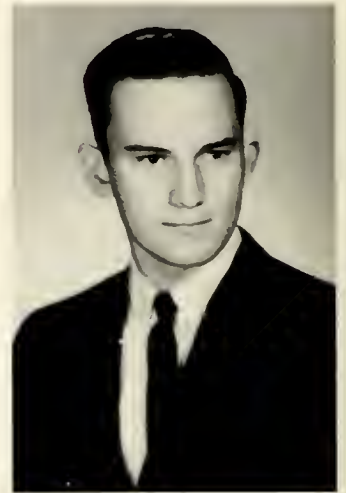

JULIAN PIERCE
Aberdeen, N.C.; B.S., Chemistry-
Physics



LAURIE PITTMAN
Fairmont, N.C.; B.A., Sociology

FRANCES POWELL
Cerro Gordo, N.C.; B.S.,
Elementary Education



THOMAS POWLAS
Lumberton, N.C.; B.S., Biology



Class

of

1966



BENNY PRINCE

Tabor City, N.C.; B.A., Math



KENNETH PUTLOCK

Ridgewood, N.J.; B.S., Business
Administration



LINDA QUICK

Lourinburg, N.C.; B.A., English



H. RONALD REVELS, JR.

St. Pauls, N.C.; B.A., Social Science



MICHAEL J. RIDGE, JR.

Pittsburgh, Pa.; B.A., Sociology

Class

of

1966



PATSY SAMPSON
Pembroke, N.C.; B.S., Elementary
Education



ANCIL SANDERSON, JR.
Pembroke, N.C.; B.S., Elementary
Education



GARY SAWYER
Havelock, N.C.; B.A., Sociology

CATHERINE SELLARS
Raeford, N.C.; B.S., Elementary
Education

DAVID SHARPE
Durham, N.C.; B.S., Music and
Social Science



Class
of
1966



WILLIAM MORRIS SHEPHERD,
JR.
Brandon, Fla.; B.S., Elementary
Education

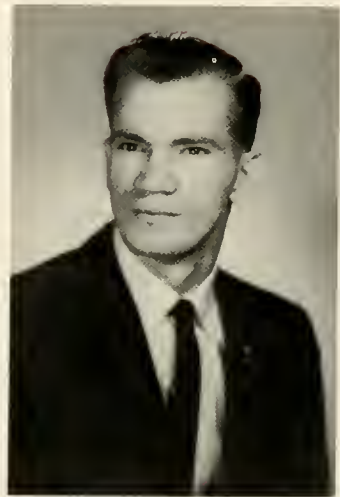

JOSEPH SHEPLEY
Holifax, Pa.; B.S., Business
Administration



LEWIS SMITH
Elizabethtown, N.C.; B.S., Business
Administration

JULIA SNELLGROVES
Fayetteville, N.C.; B.A., Math



BOBBY SOLES
Tabor City, N.C.; B.S., Physical
Education





PATRICIA SOUTHWELL
Hamlet, N.C.; B.S., Elementary
Education

WILLIAM BOYD STANTON
Moxton, N.C.; B.S., Physical
Education



WAYNE STEVENS
Lumberton, N.C.; B.S., Business
Administration

JOSEPH STOGNER
Rockingham, N.C.; B.S., Biology



CAROL STRICKLAND
Myrtle Beach, S.C.; B.S., Elementary
Education

W. J. STRICKLAND
Pembroke, N.C.; B.S., Physical
Education





DOUGLAS SWANSON
Fayetteville, N.C.; B.S., Physical
Education



SAM H. TEDDER
Fairmont, N.C.; B.S., Biology



ROBERT TAYLOR
Pembroke, N.C.; B.A., History

WELDON THOMAS
Elizabethtown, N.C.; B.A., History



MARGARET TERRY
Rockingham, N.C.; B.S., Elementary
Education

SARAH DRAKE THOMPSON
Maxton, N.C.; B.A., English



Class

of

1966



JACK B. TOLAR
Pembroke, N.C.; B.S., Business
Administration



HENRY WALKER, JR.
Hopkins, S.C.; B.S., Business
Administration



MARGARET O. WARREN
Foyetteville, N.C.; B.S., Elementary
Education

MARSHALL WARREN
Newton Grove; N.C.; B.S., Business
Administration



ALICE WALLACE
Cerro Gordo, N.C.; B.S., Home
Economics



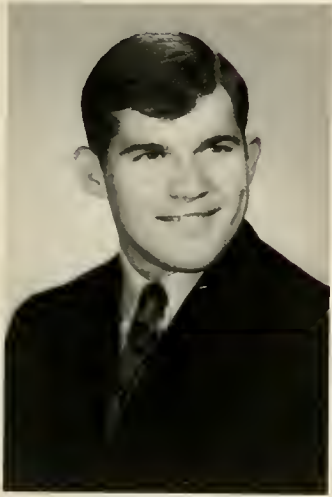

ROBERT N. WEAVER
Tampa, Fla.; B.S., Physical
Education

WILLIAM BRADLEY WEST, JR.
Homlet, N.C.; B.S., Business
Education

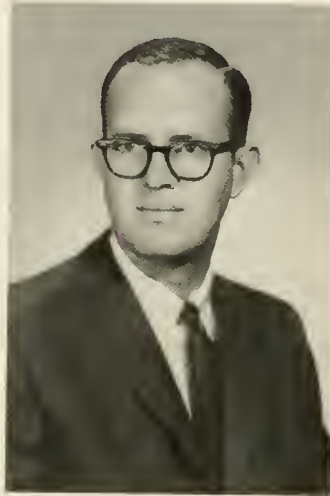

HARVEY WHITE
Pine Bluff, N.C.; B.S., Physical
Education

DIANE WILKINSON
Moxton, N.C.; B.S., Business
Education



TONY JONES
Lourinburg, N.C.; B.A., Math

PATRICIA ANN HAMILTON
Tarboro, N.C.; B.S., Physical
Education



IN MEMORIAM



H. FRANKIE REEVES, JR.

When the evening shadows are falling
And I am sitting all alone,
Into my heart comes a longing
If only you could come home.

I wonder why you had to go
and leave me here to weep,
for many silent tears I shed
While others are asleep.

They saw you fading like a flower
But could not make you stay;
I cared for you with loving kindness
Still the master took you away.

God saw you were getting weaker
The hill was hard to climb;
He gently closed your loving
Eyes and whispered
"peace be Thine"

My heart is filled with sorrow,
My eyes with tears;
God only knows how much I
Miss You.

The angels are safely guarding
A sacred and silent grave,
For in it lies a precious one
I loved but could not save.

His love is a beautiful memory
His absence is my silent grief
He is asleep in God's beautiful garden
In the sunshine of perfect peace.

Your loving wife,
Gwen

SENIOR DIRECTORY

- Anthony, Tim Hopkins Hartsville, S. C. B. S. Biology Transfer: St. Andrews Presbyterian College Science Club
- Ashley, Hazel S. Raeford, N. C. B. S. Elementary Education Dean's list 3,4
- Boggett, Jack. M. Aberdeen, N. C. B. A. English and History Dean's List
- Bailey, Peggy Ann Hallsboro, N. C. B. A. English College Chorus 1, 2, 3. Dormitory Council-Secretary 1, Suite Leader 4. Cheerleader 1. Miss P. S. C. Judge 4. Newman Club 1, 2, 3 Secretary 1. Pembroke Union 1, 2, 3, Pine Needle-4, Social Editor. Student Council, 4. Women's Recreational Association 1, 2, 3.
- Baxley, Barbaro Ann Lumberton, N. C. B. S. Elementary Education College 4-H, President. Dean's List. Dormitory Council. Fine Film Association. Le Circle Francois-President. Methodist Student Movement-Recreation Chairman. Student Council-Secretary-Treasurer. Who's Who. Southern National Education Association.
- Baxley, Elizabeth Ann, St. Pauls, N. C. B. S. Home Economics Home Economics Club-1, 2, 3, 4 Secretary-2, Treasurer-3, President-4. Miss P. S. C. Contestant, 4. Student National Education Association, 4.
- Berry, Carol H. Rockingham, N. C. B. S. Business Education Baptist Student Union, Business Club, College Band, Dean's List.
- Bishop, Anna Laura Aberdeen, N. C. B. S. Elementary Education Baptist Student Union-1, Cheerleaders-3, 4 Co-chief 4. College Chorus-3, Majorettes-1, Women's Recreational Association 2, 3.
- Bohanon, Andrew Roxboro, N. C. B. A. History Circle K. Pembroke Union. Intramural Sports.
- Bohanon, Archie Roxboro, N. C. B. A. History Circle K, Intramural Sports
- Brewington, Peggy G. Lumberton, N. C. B. S. Elementary Education College Chorus.
- Brisson, Horry Tar Heel, N. C. B. S. Physical Education Baptist Student Union, College Chorus, Intramural Sports,
- Brooks, Rosella Pembroke, N. C. B. S. Art Indianhead Staff-3, Art Club-1,2,3,4 Women's Recreational Association-1.
- Brown, Ronald L. Laurel Hill, N. C. B. A. History Dean's List-1, 2, 3 Intramural Sports.
- Bryant, Elaine Maxton, N. C. B. S. Physical Education Methodist Student Movement-1, N.C. A. H. P. E. R. -3,4 Women's Recreational Association-2,3.
- Buffkin, Billy Bryan Whiteville, N. C. B. S. Business Administration
- Bullard, Chester N. Chadbourn, N. C. B. S. Biology Track 1,2,3 Science Club-3 S. N. E. A.-Chairman Organizing Committee, Who's Who, Football-1 Transfer: Wingote Jr. College
- Burch, Jeane Lumberton, N. C. B. S. Business Education Business Club 3,4 S.N. E. A.-4
- Caldwell, Pat Aberdeen, N. C. B. S. Business Education Dean's List, Business Club.
- Carroll, Sandra Faye Roseboro, N. C. B. S. Elementary Education Baptist Student Union-1,2. College Chorus-2. Le Circle Francois-1 Women's Recreational Association-1.
- Carter, Dovid M., III Chadbourn, N. C. B. A. Chemistry.
- Carter, Norman Jefferson, Jr., Lumberton, N.C., B.S. Elementary Education. Dean's List, S.N.E.A., S.N.C.-E.A.

- Cartrette, Hildo G., Tabor City, N.C., B.S. Business Education Baptist Student Union-1,2. Business Club-3,4. Pine Needle-Page Editor-3. Young Democratic Club-3. S.N.E.A.-3,4.
- Cirone, John Francis Salvatore, Leonardo, N.J., B.S. Business Administration, Circle K-3,4 Vice-President, Dormitory Council-2,3., Intramural Sports-1,2,3,4., Metropolitan Club-1,2,3,4., Toastmaster's Club-2., Track-1,2., Tau Kappa Delta-3 Treasurer, 4 President.
- Clewis, Billy, Chadbourn, N.C., B.A. Biology, Agriculture Club.
- Cole, Harry W., Lovollette, N.J., B.A. Elementary Education, Phi Sigma Chi.
- Coleman, Charles E., Fairmont, N.C., B.S. Business Administration.
- Collins, Carey Johnson, Lumberton, N.C., B.A. History.
- Collum, Leroy, Lake Woccomaw, N.C., B.S. Business Administration, College Bond, Dormitory Council, Math Club, Toastmaster's Club-Secretary.
- Combs, Susan K., Laurinburg, N.C., B.S. Business Education, Business Club-2,3., Dean's List-3., Methodist Student Movement.
- Connelly, Robert J., Oak Ridge, N.J., B.S. Business Administration, Circle K-3, College Band-1,2,3,4., College Swingers-4., Intramural Sports-1,2,3,4, Metropolitan Club-1,2,3., Newman Club-1,2,3,4., Phi Sigma Chi-3,4., Science Club-3., Toastmaster's Club-2,3., Track-1., Wrestling-1,2,3., Young Democratic Club-1,2.
- Cross, Janice Hord Maxton, N. C. B. S. Elementary Education Methodist Student Movement, S. N. E. A.
- Cummings, Donald Dean Red Springs, N. C. B. A. History Agriculture Club, Science Club
- Davenport, Ronald E. Lumberton, N. C. B. S. Physical Education
- Dew, Dora Virginia Rowland, N. C. B. A. English College Singers 1, Le Circle Francais-3,4 Miss P. S. C. Contestant-2,3 Pine Needle-2 S. N. E. A.-4 Who's Who.
- Disney, Christopher M. B. Fayetteville, N. C. B. S. Psychology Transfer; University of North Carolina Dean's List-3 Newman Club-1,2
- Dondero, Robert Wonaque, New Jersey B. S. Physical Education Baseball-1,2,3,4 Basketball-1,2 Fine Film Association-3,4 Intramural Sports-3,4 Metropolitan Club-3,4 Newman Club-3,4 Who's Who- S.N.E.A.-4
- Douglas, Judy Maxton, N. C. B. S. English College Chorus-1,2,3 Baptist Student Union-1,2 College Marshals-3,4 College Singers 3,4 Dean's List 1,2,3,4 Dormitory Council 2,3 President of Dorm Council-2 Phi Epsilon Chi-2,3,4 Radio Club-3 Women's Recreational Association 1,2,3 Secretary-3 Dorm Monitor-2,3 Dormitory President-4 Who's Who.
- Edge, Millie LaVerne Fayetteville, N. C. B. S. Business Education Business Club-1 College Chorus-1 Dormitory Council-2 Who's Who Intramural Sports-2 Methodist Student Movement-4, Songleader Secretary-Treasurer Pine Needle-1 Women's Recreational Association-3
- Fisher, Al Ashton, Fairmont, N.C., B.S. Physical Education, Dean's List, Soccer-Co-Captain, Tennis-Captain, Student National Education Association-President, Who's Who.
- Foltz, Mary Jen, Draper, Va., B.A. Sociology, Methodist Student Movement-2,3,4., Pine Needle-2., Woman's Recreational Association-2., N.C. Volunteers-4.
- Foxworth, Maxie C., Jr., Mullins, S.C., B.S. Business Administration, Toastmaster's Club, Transfer: Clemson University.

- Frey, Russell Palmer, II., Endicott, N.Y., B.A. History, Circle K-2,3,4-Secretary., Deans List, Dormitory Council-3., Fine Film Association-3,4., Golf-2,3,4-Captain., Intramural Sports, Pembroke Union-2,3, Phi Sigma Chi-3,4-President, Who's Who, Transfer: Wesleyan University.
- Furmage, John Daniel, St. Pauls, N.C., B.A. History.
- Goodwin, Alice Jean, East Rockingham, N.C., B.S. Elementary Education.
- Goulding, Judy, Melbourne, Fla., B.A. English, College Chorus-1,2., Dean's List, Home Economics Club-2., Science Club-2,3-Secretary.
- Griffin, Lawrence Edward, Newton Grove, N.C., B.A. History, Baptist Student Union-3-Music Director, Circle K-2,3., College Chorus-2,3., College Singers-4., Dormitory Council-1,2,3-Vice-President, President., Indianhead Staff-4-Editor., Intramural Sports., Pine Needle-3-Sports Editor., Class Officer-3-President., Who's Who.
- Grubb, Elbert J., Fayetteville, N.C., B.S. Elementary Education, Dean's List, Westminster Fellowship.
- Hall, Hazel Marie, Pembroke, N.C., B.S. Home Economics, Science Club-3,4-Vice-President, Home Economics Club-3,4-Secretary, S.N.E.A., Who's Who, Transfer: Campbell College.
- Hardin, Roger John, Leonardo, N.J., B.A. History, Circle K-2,3,4-President., C.C.U.N.-4., Intramural Sports., Metropolitan Club-2, Newman Club-2,3,4., Tau Kappa Beta-3-Recording Secretary., Student Council-2,4., Track-1,2,3., Who's Who.
- Hardin, Rametter, Lumberton, N.C., B.S. Business Education, Dean's List, Home Economics Club -1, Methodist Student Movement-1,2., Who's Who.
- Harper, Donald Austin, Whiteville, N.C., B.S. Biology, Agriculture Club.
- Harrell, Brenda, Garland, N.C., B.S. Elementary Education, Dormitory Council, Kings Pentecostal Fellowship, Transfer: Emanuel College.
- Harrell, Robert Powers, Lumberton, N.C., B.A. History.
- Hayes, Margie Ann, Cerro Gordo, N.C., B.S. Elementary Education.
- Heffington, Phyllis Johnson, Rawland, N.C., B.S. Business Education, Baptist Student Union, Business Club-Secretary, Dean's List, Pine Needle.
- Henderson, Bernice Ann, Florida, N.Y., B.S. Physical Education, Intramural Sports, N.C.A.H.P.E.R., Westminster Fellowship, Women's Recreational Association-1.
- Hester, James Edwin, Spring Lake, N.C., B.A. History, Dean's List.
- Hickman, Lynda McKinnon, Rockingham, N.C., B.A. History, Dean's List, Le Circle Francais-2,3,4-President.
- Hobsan, Linda Gail, Autryville, N.C., B.A. Chemistry, Baptist Student Union-1,2,3,4-Secretary-Treasurer, Fine Film Association-3,4., Indianhead Staff-2,3,4., Math Club-1,2,3,4-Secretary-President., Pembroke Players-3., Radio Club-3., Science Club-3,4., Class Officer-4-Secretary, Who's Who.
- Hodge, Beth, Lumberton, N.C., B.S. Elementary Education, Baptist Student Union, College Charus, Dean's List, Indianhead Staff, Miss P.S.C. Contestant-3., Who's Who.
- Harton, William Michel, Hamlet, N.C., B.S. Mathematics.
- Huffman, Linwood E., Raeford, N.C., B.S. Business Administration, Intramural Sports.
- Hughes, Mariom Jean, Tabor City, N.C., B.S. Elementary Education, Transfer: Appalachian State Teachers College.
- Hunt, Rager L., Pembroke, N.C., B.S. Mathematics, College Chorus-1,2,3, Math Club-1,2,3,4.

- Hunt, Timmie Randell, Fairmont, N.C., B.S. Elementary Education, Agriculture Club, College Chorus.
- Karshner, Patricia Brisson, St. Pauls, N.C., B.S. Elementary Education, Deon's List.
- Kilburn, Susan Streett, Fayetteville, N.C., B.A. English, College Band-2, Dean's List, Transfer: Florida State University.
- King, Linda Lou, St. Pauls, N.C., B.S. Elementary Education, College Chorus-3, Student National Education Association-4.
- Kinlow, James, Bladenboro, N.C., B.A. Mathematics, Math Club-1,2,3,4., Who's Who.
- Locklear, Donald, Lumberton, N.C., B.A. English, Baptist Student Union-1,2., Intramural Sports, Math Club-1,2., Pine Needle-1.
- Locklear, Doris, Pembroke, N.C., B.S. Elementary Education.
- Locklear, Patsy, Pembroke, N.C., B.S. Physical Education, College Chorus-1., Intramural Sports, Methodist Student Movement-1, N.C.A. H.E.R., Women's Recreational Association-2,3.
- Locklear, Patsy Ann, Maxton, N.C., B.S. Home Economics, Baptist Student Union, College Chorus-1., Home Economics Club-1,2,3-Secretary.
- Locklear, Thomas Earl, Lumberton, N.C., B.A. History, Baptist Student Union-1,2,3,4., College Band-1., Dean's List, Math Club-1,2., Intramural Sports, Science Club-1,2,3,4.
- Long, Jerry Lee, Lumberton, N.C., B.A. History, Intramural Sports.
- Lowry, Jacquelin, Pembroke, N.C., B.S. Secretarial Administration, Business Club-President, Home Economics Club, Los Companeros, Methodist Student Movement.
- Lowry, Laura Faye, Pembrake, N.C., B.S. Elementary Education, Dean's List, North Carolina Education Association, National Education Association.
- McIntyre, Malcom M., Moxton, N.C., B.S. Physical Education, Golf-2,3,4.
- McKenna, George Edward, Ft. Bragg, N.C., B.A. History.
- McRacken, Kathyryne M., Red Springs, N.C., B.S. Business Education, Business Club-3,4., Dean's List, Pine Needle-3.
- Maultsby, Patricia Ann, Delco, N.C., B.A. English, Baptist Student Union-1., College Chorus-2., Miss P.S.C. Contestant-2,3., National Education Association.
- Maynor, Janie Elizabeth, Pembrake, N.C., B.S. Elementary Education, Business Club, College Bond, College 4-H, Methodist Student Movement-treasurer, Miss P.S.C. Contestant, Pembroke Players, Pine Needle.
- Maynor, Maxine, Pembroke, N.C., B.S. Business Education, Boptist Student Union-1,2., Business Club-2,3,4-Reporter. College Band.
- Melvin, Leon Michael, Elizabethtown, N.C., B.S. Biology, Intramural Sports.
- Mercer, Kenneth, Chadbourn, N.C., B.S. Chemistry, Track-1.,
- Mitchell, Harold Fronklin, Garland, N.C., B.S. Business Education, Intramural Sports
- Monroe, Donald Ray "Pete", Cameron, N.C., B.S. Mathematics, Baptist Student Union-1,2., Basketball-1,2,3,4., Circle K-2,3,4., College Marshalls-3,4-Chief Marshall., Dean's List, Intramural Sports, Math Club-1,2,3,4., Phi Epsilon Chi-1,2,3,4., Student Council-2,3, 4-President-President, Track-1., Who's Who.
- Newton, Margaret Ann, Fayetteville, N.C., B.S. Elementary Education, Transfer: Western Carolina College

- Odom, William Carey, St. Pauls, N.C., B.A. History, Intramural Sports, Class Officer-4-Vice-president.
- Owen, Jacqueline W., Fairmont, N.C., B.S. Elementary Education, Dean's List.
- Owen, James M., Red Springs, N.C., B.S. Business Administration and Science.
- Oxendine, Diane, Pembroke, N.C., B.S. Elementary Education, Art Club, Baptist Student Union, College Band, Los Companeros, Pembroke Players.
- Oxendine, James Herbert, Lumberton, N.C., B.A. Mathematics, College Band-4., Dean's List, Intramural sports, Math Club-1,2,3,4., Who's Who.
- Peacher, Robert William, Colonial Beach, Va., B.S. Physical Education,
- Phillips, Clyde L., Hamlet, N.C., B.S. Elementary Education, Dean's List, Transfer: East Carolina College.
- Phillips, Johnny Lee, Red Springs, N.C., B.S. Physical Education
- Phipps, Larry James, Goldsboro, N.C., B.S. Business Administration.
- Pierce, Julian Thomas, Aberdeen, N.C., B.S. Chemistry and Physics, Circle K-3-Vice-President, College Marshalls-4, Dormitory Council-3-Secretary, Math Club-3, Radio Club-3, Science Club-Secretary, Student Council, Who's Who.
- Pittman, Laurie, Fairmont, N.C., B.A. Sociology.
- Powell, Frances Marilynn, Cerro Gordo, N.C., B.S. Elementary Education.
- Powlas, Thomas C., Lumberton, N.C., B.S. Biology
- Prince, Benny Lewis, Tabor City, N.C., B.S. Mathematics.
- Putlock, Kenneth, Ridgewood, N.J., B.S. Business Administration, Circle K-3,4-Treasurer, Dormitory Council-3,4., Intramural Sports, Metropolitan Club-2,3-Treasurer, Newman Club-1,2,3,4. Tau Kappa Beta-3, Tennis-3,4., Toastmasters' Club-2, Track-1,2,
- Quick, Linda Wood, Laurinburg, N.C., B.A. English, Kings Pentecostal Fellowship
- Revels, Herdman Ronald, Jr., St. Pauls, N.C., B.A. Social Science, Agriculture Club-3,4., Baptist Student Union-1,2,3,4., College Chorus-1,2.
- Ridge, Michael J., Pittsburg, Pa., B.A. Sociology, Alpha Psi Omega-1,2,3,4., Dean's List, Pembroke Players, Phi Sigma Chi-3,4.
- Sanderson, Ancil M., Jr., Pembroke, N.C., B.S. Elementary Education, Agriculture Club.
- Sawyer, Gary Jefferson, Havelock, N.C., B.A. Sociology and Chemistry, C.C.U.N.-4-Parliamentarian, Intramural Sports, Los Companeros, Phi Sigma Chi-3,4-Recording Secretary-Vice-President, Track
- Sellers, Sarah Catherine, Raeford, N.C., B.S. Elementary Education, Majorettes-1., Methodist Student Movement-1,2,3,4.
- Sharpe, David Eugene, Durham, N.C., B.S. Music Education, Baptist Student Union, College Band, College Chorus
- Shepard, William Morris, Jr., Brandon, Florida, B.S. Elementary Education, Dean's List-1, Dormitory Council, Vice-President-4, Phi Sigma Chi, Treasurer, 4.
- Shepley, Joseph C., Halifax, Pa., B.S. Business Administration, Circle K-2,3,4, President,4, College Marshalls-4, Dean's List-4, Dormitory Council-4, Student Council-3, Who's Who-4.
- Smith, Lewis Dixon, Elizabethtown, N.C., B.S. Business Administration.

- Snellgraves, Julio, Fayetteville, N.C., B.A. Mathematics.
- Soles, Bobby Woylon, Tabor City, N.C., B.S. Physical Education, Intramural Sports-1,2,3,4, Soccer, 2,3, Monagram Club-4, Tau Kappa Beta-3.
- Southwell, Patricia M., Hamlet, N.C., B.S. Elementary Education, Dean's List.
- Stanton, William Byrd, Maxton, N.C., B.S. Physical Education, Agricultural Club-Vice-President, Intramural Sports.
- Stevens, Wayne Thamas, Lumberton, N.C., B.S. Business Administration, Toastmasters' Club.
- Stogner, Joseph D., Rockingham, N.C., B.S. Biology, Fine Film Assoc.-3, Intramural Sports-1,2, Methodist Student Movement-1, Science Club-3,4, President, 4, North Carolina Academy of Science, Biology & Chemistry-3,4.
- Strickland, Carol, Myrtle Beach, S.C., B.S. Elementary Education.
- Strickland, Willard Junior, Pembroke, N.C., B.S. Physical Education, Agriculture Club-3,4, Baptist Student Union-1,2,3,4, College Band-1,2,3,4, College Chorus-1,2, Intramural Sports-1,2, Track-1,2,3.
- Swanson, Douglas H., Fayetteville, N.C., B.S. Physical Education, Intramural Sports, Track, Wrestling, Young Democratic Club.
- Taylor, Robert, Pembroke, N.C., B.A. History, Baptist Student Union-1,2,3, Circle K-3,4, College Marshols, Ass't Chief-4, C.C.U.N.-3,4, Dean's List-1,3, Dormitory Council-2, Fine Film Assoc.-3,4, Indianhead Staff-4, Radio Club,3,4, Pembroke Players-2, Student Council-3,4, Class Representative,3, Club Representative-4, Who's Who, Young Democratic Club-2,3,4,
- Tedder, Sam H., Fairmont, N.C., B.S. Biology.
- Terry, Margaret Diane, Rockingham, N.C., B.S. Elementary Education, College Chorus-1,2., Methodist Student Movement-Vice-President-1, President-2., Transfer: Louisburg Methodist College.
- Thomas, Weldon R., Elizabethtown, N.C., B.A. History.
- Thompson, Sarah Drake, Maxton, N.C., B.A. Sociology, Pine Needle-3., Who's Who.
- Tolar, Jack Bunyan, Jr., Pembroke, N.C., B.S. Business Administration, Baptist Student Union.
- Walker, Henry, B.S. Business Administration
- Wollace, Alice, Cerra Gardo, N.C., B.S. Home Economics, Baptist Student Union-1, College Chorus-1, Dormitory Council-4, Home Economics Club-1,2,3,4-Vice-President, Women's Recreational Association.
- Warren, Margoret Orion, Fayetteville, N.C., B.S. Elementary Education, Alpha Psi Omega-Secretary-1,2, 3,4., Cheerleaders-3-Co-Chief-4., College Chorus-3., College Marshalls-3., Dormitory Council-2,3., Miss P.S.C. Contestant-2., Pembroke Players-1,2., Pine Needle-1., Women's Recreational Association., Class Officer-Secretary and Treasurer-1,2,3,4.
- Warren, Marshall Allen, Newton Grove, N.C., B.S. Business Administration,
- Weaver, Robert Norman, Tampa, Fla., B.S. Physical Education, Baptist Student Union-1, President-2., Basketball-1,2,4., College Band, Intramural Sports, Metropolitan Club-3, Class Officer-President-4.
- West, William Bradley, Jr., Hamlet, N.C., B.S. Business Education, Golf, Westminster Fellowship
- White, Harvey R., Pine Bluff, N.C., B.S. Physical Education,
- Wilkinson, Dione Rebecca, Maxton, N.C., B.S. Business Education, Business Club-Treasurer-3, President-4., Westminster Fellowship-1,2,3
- Jones, Tony R., Laurinburg, N.C., B.S. Mathematics



CLASSES



Frank Swinyer, Vice-President; Ronald Gilliard, President



Beverly Williamson, Secretary-Treasurer; Linda Riihinen, Student Council Representative

Junior Class Officers



Ronald Gilliard, Frank Swinyer, Beverly Williamson, and Linda Riihinen

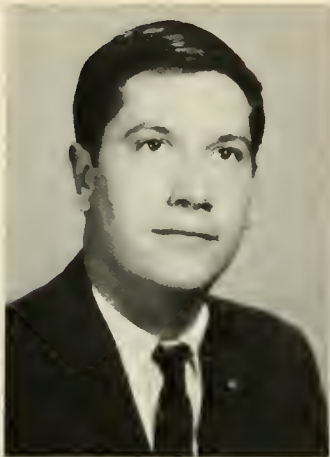

Richard Abrams . . . Lynbrook, N.Y.



Edward H. Alexander . . . Red Springs, N.C.



Sarah T. Allen . . . Lumberton, N.C.



William T. Allen . . . Fayetteville, N.C.

Linda E. Barnes . . . Kannapolis, N.C.



Tony Bass . . . Raeford, N.C.

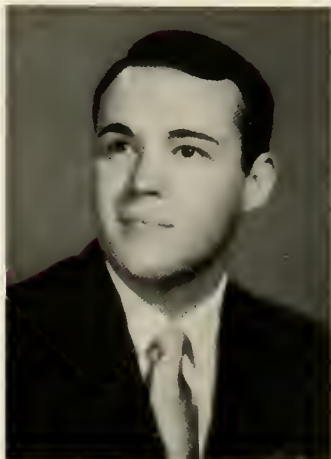

David Baucom . . . Raleigh, N.C.





Leslie Belikoff . . . Long Beach, N.Y.



Luther Bounds . . . Red Springs, N.C.



Carolyn Bozeman . . . Lumberton, N.C.



George Brown . . . Lindenhurst, N.Y.



Jeff Bullord . . . Foyetteville, N.C.

Anne Bryne . . . Raeford, N.C.



Dianne Carpenter . . . Monroe, N.C.





Delia Carter . . . Red Springs, N.C.



Mike Claypool . . . Fayetteville, N.C.



Emily Coble . . . Garland, N.C.

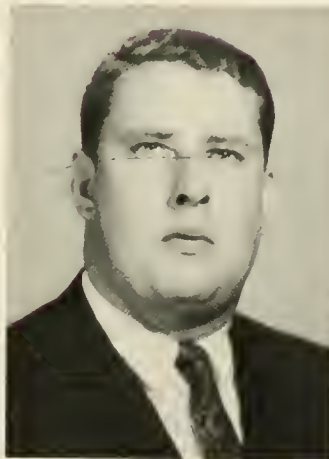

Danny Collins . . . Lumberton, N.C.



Donald Conway . . . Beaufort, N.C.

Bill Corriero . . . Long Beach, N.Y.



Dianne Cummings . . . Pembroke, N.C.





Patricia Curey . . . Laurel Hill, N.C.

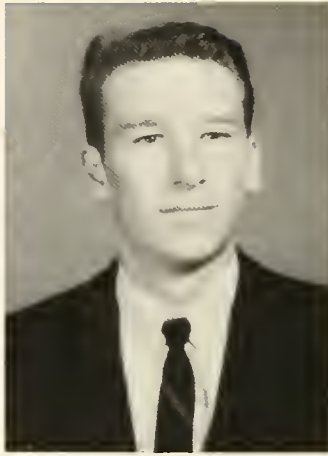

Dennis Dale . . . Farmingdale, N.Y.



Richard DAVIS . . . Bladenboro, N.C.

Juniors

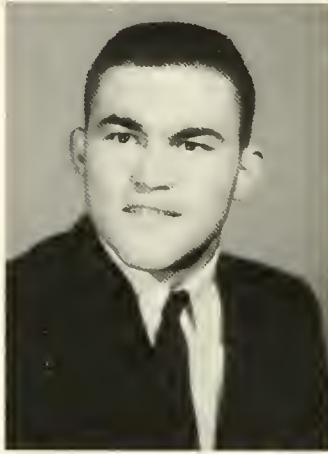

Roland Deaton . . . Greensboro, N.C.

Start

Doris Deese . . . Moxton, N.C.



Don Dixon . . . Greensboro, N.C.



Kathleen Doxtoder . . . Patchogue, N.Y.





Ray Duke . . . Fayetteville, N.C.



Jack Dunston . . . Laurinburg, N.C.



Dudley Elerbe . . . Hamlet, N.C.

Work on



Marilyn Enzor . . . Fair Bluff, N.C.

Majors!

Philip Essey . . . Maxton, N.C.



Beverly Evans . . . Rockingham, N.C.



William Evans . . . Chinquapin, N.C.





Carey Faulk . . . Fairmont, N.C.



Gary Faley . . . St. Pauls, N.C.



Rhoda Fisher . . . Eagle Springs,
N.C.



James A. Garner . . . Liberty, N.C.



Ronald Gilliard . . . Chadbourn,
N.C.

Allen Grovenstein . . . Maxton, N.C.



Matt Gwynne . . . Maxton, N.C.





Patricia Haines . . . Fayetteville,
N.C.



Jesse Hanson . . . Rockingham, N.C.



Kathline Harrelson . . . Cerro
Garda, N.C.



Grady Harris . . . Pembrake, N.C.



Lawanna Hayes . . . Shannon, N.C.

James Henry . . . Red Springs, N.C.

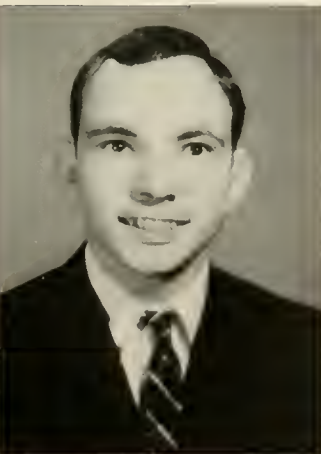

James Hester . . . Fayetteville, N.C.

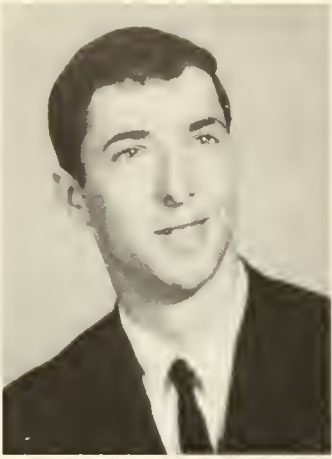

Thedford Hester, Jr. . . . Lumberton, N.C.



George Holmes . . . Raleigh, N.C.



Richie Houston . . . Pink Hill, N.C.



Joseph Howell . . . Lumberton, N.C.

Carolyn Hubbard . . . Pembroke, N.C.



Harry Huggins . . . Tabor City, N.C.



Martha Ann Irby . . . Raeford, N.C.



Jun



Eddie Johnson . . . Shannon, N.C.



Daniel Potterson Jones . . . Laurin-
burg, N.C.



Georgette Keen . . . Ashbury Park,
N.J.

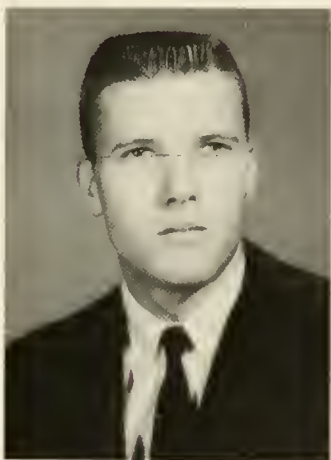

Jerry Keen . . . Wilson, N.C.

Diane Kish . . . Massapequn, N.Y.



Johnny Lanier . . . Chinquapin, N.C.



Charles E. Leigh . . . Red Springs,
N.C.



ors



Larry Lloyd . . . Raleigh, N.C.



Ernie Locklear . . . Moxton, N.C.



Leo Locklear . . . Pembroke, N.C.



Louise Locklear . . . Maxton, N.C.



Jerry Long . . . Lumberton, N.C.

Johnson Lowery . . . Maxton, N.C.



David L. McDonald . . . Red Springs,
N.C.





Jane McMillian . . . Laurinburg,
N.C.



Johnny McPherson . . . Wananish,
N.C.

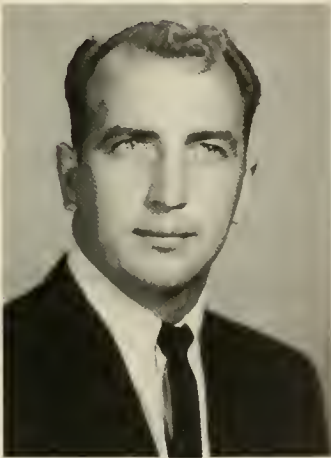

Radney McPherson . . . Clarendon,
N.C.



Wyman McRoy . . . Tarboro, N.C.



Rebecca McRarie . . . Wadesboro,
N.C.

Vera Molcolm . . . Pembroke, N.C.



John Mangum . . . Wingote, N.C.





Keith Manning . . . Sims, N.C.

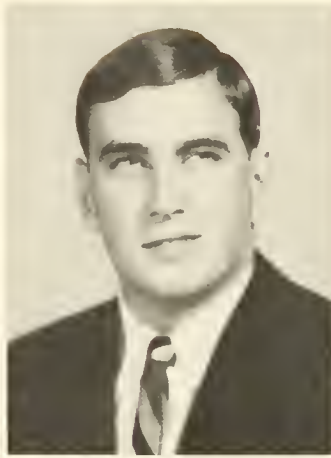

Charles Mansfield . . . Tauton,
Mass.



James Martin . . . Tar Heel, N.C.



Tommy Martin . . . Hamlet, N.C.

Jun

Pete Matthews . . . Long Beach,
New York



Pat Miller . . . Pembroke, N.C.



Robert Montgomery . . . Rahway,
New Jersey





Claude Moore . . . Moxton, N.C.



Glorio Moore . . . Laurel Hill, N.C.



William Moore . . . Bolton, N.C.

ors



Betty Morgan . . . Lumberton, N.C.

Phillip Morgan . . . Marston, N.C.



Carolyn Nance . . . Bladenboro,
N.C.



Shelby Nance . . . Cerro Gordo,
N.C.





Catharine Noal . . . Lilesville, N.C.



Ruby Narris . . . Tabar City, N.C.



Merdis Oxendine . . . Pembroke,
N.C.



William Parrish . . . LaGrange, N.C.



Nell Peal . . . Chadbourn, N.C.

Linda Phillips . . . Red Springs, N.C.



David Pallack . . . Garner, N.C.





Sue Priest . . . Hope Mills, N.C.



J. Lewis Quick . . . Red Springs, N.C.



Jackie Renkiewicz . . . Philadelphia, Pa.



Linda Riihinen . . . Spencer, New York



George Rogers . . . McColl, South Carolina

Sarah Rogers . . . Laurinburg, N.C.



Cama Rause . . . Hope Mills, N.C.





Jon Rozier . . . Orrum, N.C.



George W. Rusher . . . Salisbury, N.C.



Pot Sodler . . . Macon, N.C.

Class



Richard Schulz . . . Alexandria, Virginia

rings

Marilyn Sellers . . . Ruby, South Carolina



Judy Sessoms . . . Bladenboro, N.C.



Linda Sims . . . Laurinburg, N.C.





Howard Slone . . . Roslyn Heights,
New York

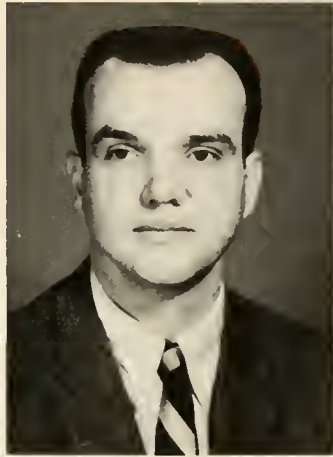

James H. Smith . . . Hamlet, N.C.



Marilyn Stanaland . . . Ash, N.C.

cause



William Stanton . . . Maxton, N.C.

Excitement

Karl Stehle . . . Waldwick, New
Jersey



Richard Straughn . . . Greensboro,
N.C.



Frank Swinyer . . . Newton Grove,
N.C.





T. C. Taylor . . . Tabor City, N.C.



James Tedder . . . Fairmont, N.C.



Elmer Tesseneor . . . Elizabethtown,
N.C.



John Thorndyke . . . Lumberton,
N.C.



Margaret Tudor . . . Newburgh,
New York

Jimmy Turbeville . . . Tabor City,
N.C.



Mary Tyson . . . Lumberton, N.C.





Judy Waddell . . . Fairbluff, N.C.



Mabel Walters . . . Lumberton, N.C.



Mary Watkins . . . Lumberton, N.C.



Janice Wilkerson . . . Lumberton,
N.C.



Beverly Williamson . . . Chadbourn,
N.C.

Sue Williamson . . . Evergreen, N.C.

Robert Wittmann . . . Jamestown,
N.C.

Shirley J. Wright . . . Raeford, N.C.

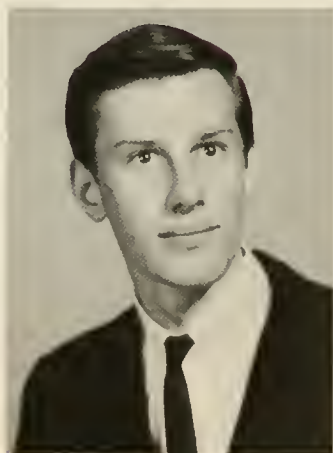

SOPHOMORE CLASS



Vice-President
Don Sounders
President
Ken Burlock

Student Council
Representative
Curtis Pierce
Secretary-Treasurer
Jo Bird



Don Sounders, Jo Bird, Curtis Pierce, Ken Burlock



Linda Adcox
Bladenboro, N. C.



Sue Allen
Tar Heel, N. C.



Francis Apostoles
Fayetteville, N. C.



Buddy Austin
Kannapolis, N. C.



Donno Bailey
Dividing Creek, N.J.



Frank Baker
Franklin Square, N. Y.



Rager Barbee
Kannapolis, N. C.



Shirley Barbee
Maysville, N. C.



Roy Batchelor
Wilson, N. C.



Harold Baucon
Raeford, N. C.



Rudolph Baxley
St. Pauls, N. C.



Sharon Beale
Vass, N. C.



Gilbert Beard
Fayetteville, N. C.

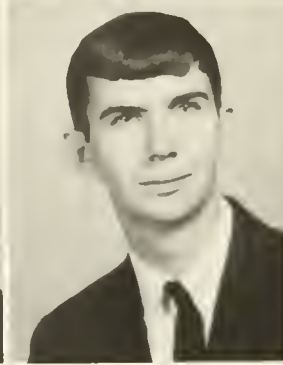

Kenny Bedingfield
Pinehurst, N. C.



Jack Biesecker
Lexington, N. C.



Jo Bird
St. Pauls, N. C.

Janet Bivens
Fayetteville, N. C.

Jesse Breeden Blackwell
Bennettsville, S. C.



Brendo Bledsae
Laurinburg, N. C.

Lucille Brayboy
Pembroke, N. C.



Bobbie Britt
Newton Grove, N. C.

Larry Britt
Dublin, N. C.



Rita Britt
Lumberton, N. C.

Chester Brack
Kinston, N. C.

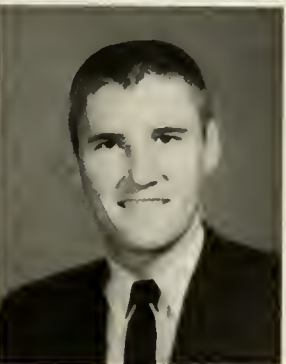

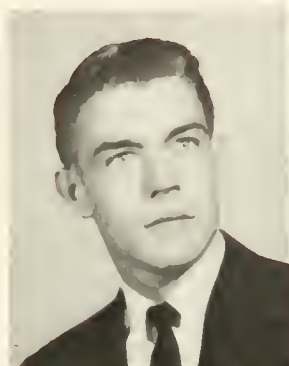

Robert Brooks
Columbia, S. C.



Virginia Brooks
Fairmont, N. C.



Bruce Brown
Hamlet, N. C.



Jimmy Brown
Henderson, N. C.



Ellen Bryan
Lumberton, N. C.



Barbara Bullard
Maxton, N. C.



Linda Bullard
Gibson, N. C.



Neil Bumgardner
Canton, N. C.

Lillian Bunch
Laurel Hill, N. C.



Kenneth Burlack
Jacksonville, N. C.



Sam Cain
Lumberton, N. C.



Mike Carruthers
Greensboro, N. C.

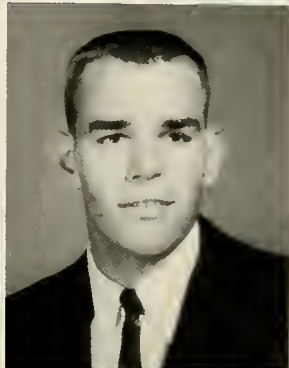

Mary Carter
Pembroke, N. C.



Earl Caulder
Rackingham, N. C.



Glenn Caviness

Thomas Chandler
Whiteville, N. C.





Panthia Chavis
Lumberton, N. C.



Phillip Cheers
Shallotte, N. C.



Grady Church
Pembroke, N. C.

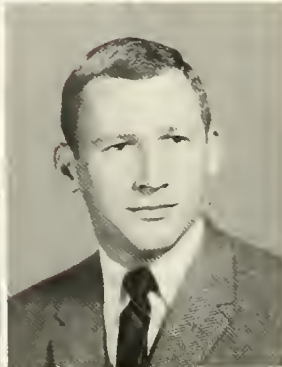

Johnny Clark
Fayetteville, N. C.



Mike Cabb
Hamlet, N. C.



Fred Cale
Hope Mills, N. C.



Kenneth Coleman
Elizabethtown, N. C.



Mary Coleman
Lumberton, N. C.

Gory Collier
Stedman, N. C.

Bruce Cook
Charlotte, N. C.

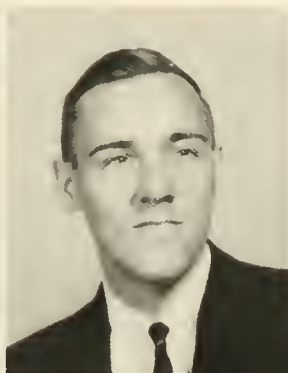

Bobby Crisp
Fayetteville, N. C.

Lloyd Dalton
Mt. Airy, N. C.



Jerry Daniel
Troy, N. C.

Lee de Capua
Neptune, N. J.



Raymond Di Giorgio
Boyonne, N. J.

Robert Dill
West Babylon, N. Y.

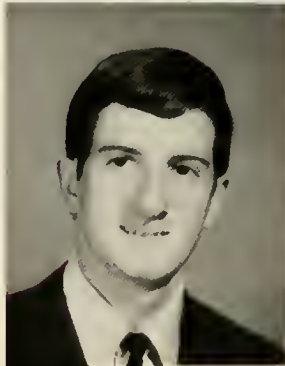



George Dillard
Evergreen, N. C.



Sharon Darman
Angier, N. C.



Richard Dawdy
Greensboro, N. C.

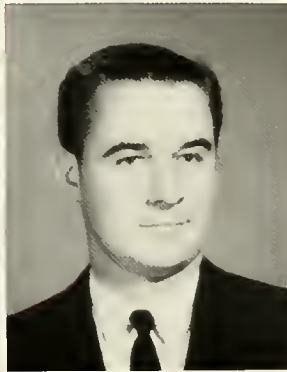

Robert Duckworth
Mt. Hally, N. C.



Steve Dudek
Raleigh, N. C.



Jane Duncon
Laurel Hill, N. C.



Jimmy Dunn
Lindenhurst, N. Y.



Robert Dunn
Lindenhurst, N. Y.

Eunice Edwards
Chadbourn, N. C.



Mike Edwards
Bladenbora, N. C.



Phillip Edwards
Cerro Gardo, N. C.



Julia Faircloth
Fayetteville, N. C.



Lynette Fleming
Florence, S. C.



Fred Blanchard Ford
Maxton, N. C.



John FASTER
Myrtle Beach, S. C.



Robert Gearren
Orrum, N. C.





David Godwin
Newton Grave, N. C.



Irma Gaudman
Clinton, S. C.



Jesse Green
Chadbaurn, N. C.



Mike Guiliana
Mineala, N. Y.



Sammy Hatcher
Elizabethtown, N. C.



Larry Haynes



Lou Herring
Raeford, N. C.



Nancy Halder
Lillington, N. C.

Tommy Halmes
Fair Bluff, N. C.



Anette Howell
Lumberton, N.C.



Peggy Hunt
Rowland, N. C.



Hazel Jackson
Dillon, S. C.



Horace Jackson
Dillon, S. C.



Jimmy Jackson
St. Pauls, N. C.



John Jackson
Laurinburg, N. C.

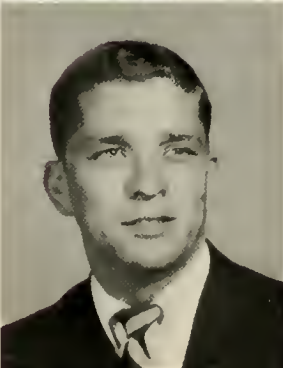

Laretta Jackson





Tommy Jackson
Lumberton, N. C.

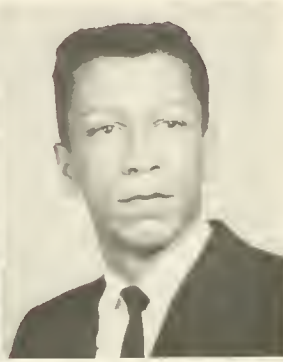

Eugene Jacobs
Bolton, N. C.



Roscoe Jacobs
Bolton, N. C.



David Johnson
Dunn, N. C.

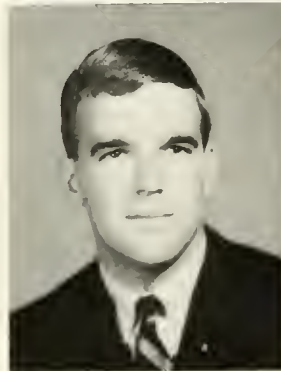

James Johnson
Fayetteville, N. C.



Carolyn Jolly
Laurinburg, N. C.



Jane Jones
Laurinburg, N. C.



Robert Jones
McColl, S. C.

Sondra Jones
Fayetteville, N. C.



Darlene Ketner
Moggie Valley, N. C.

Marley Kinlaw
Lumberton, N. C.



Boyd Lambert
Robbins, N. C.

Victor Lancaster
Hope Mills, N. C.



Devon Lee
Canway, S. C.

Ronnie Lacklear
Pembroke, N. C.



Wanda Lacklear
Pembroke, N. C.



Clarence Lucas
Laurinburg, N. C.



Linda McDowell
Lumbertan, N. C.



Dianne McEwen
Lumberton, N. C.



Martha McKenzie
Laurinburg, N. C.



Charles McLelland
Garland, N. C.



Allen McNeil
Red Springs



Royce McNeil
Lumbertan, N. C.



Bill Mabe
Star, N. C.

Elliot Manakides
Rockaway, N. Y.

Sandra Maples



Pamela Mortin
Chadbourn, N. C.

John Marts
Pinebluff, N. C.



Barbara Maurer
Aberdeen, N. C.

Coral Melton
Rockingham, N. C.



Paul Mikulis
North Attleboro, Mass.

Robert Mishoe
Robbins, N. C.



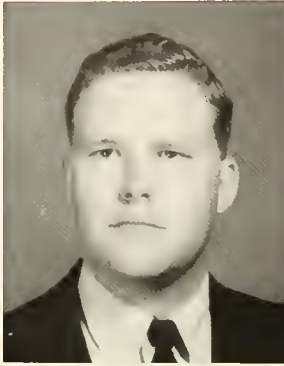

Keith Moore
Laurel Hill, N. C.



Judy Morris
Chadbourn, N. C.

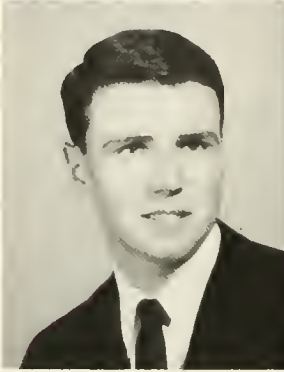

Jack Murphy
Long Island, N. Y.



Irving Negrin
Long Island, N. Y.



Betty Nobles
Lumberton, N. C.



Larry Norris
Gorland, N. C.



Wayne Nunn
Greensboro, N. C.



Elizabeth Nye
Lumberton, N. C.

Janice Odom
St. Pauls, N. C.



Jimmy O'Neal
Benson, N. C.

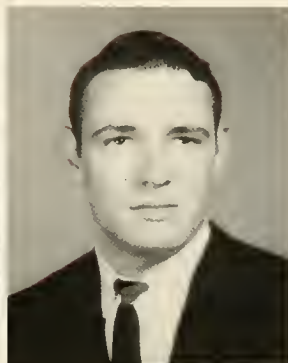

Carolyn Oxendine
Pembrake, N. C.



Linda Oxendine
Lumbertan, N. C.



Patrick Oxendine
Fairmont, N. C.



Hugh Parks



Phyllis Parks
Laurinburg, N. C.



Jerry Pearson
Laurel Hill, N. C.





Frank Perkins
Fayetteville, N. C.



Jayce Petersan
St. Pauls, N. C.



Norma Phillips
Caucil, N. C.



Curtis Pierce
Maxton, N. C.



Harald Pittman
Lucama, N. C.



Ronald Potter
Fayetteville, N. C.



Jayce Powers
Lumberton, N. C.



Jep Price
Monks Carner, S. C.

John Priest
Elizabethtown, N. C.

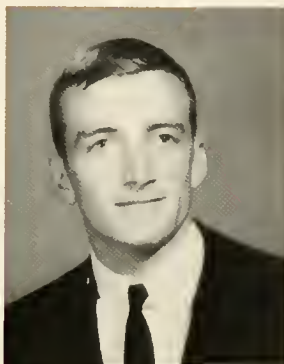

Harvey Putnam
Darlington, S. C.

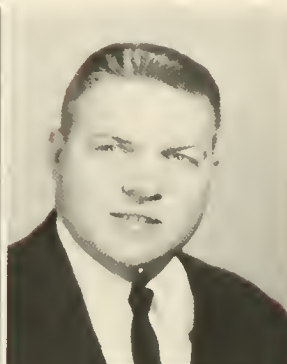

Gerald Reif
Irvington, N. J.



Bob Reilly
Staten Island, N. Y.



Viala Mae Rich
Garland, N. C.



Bill Riggsbee
Kinston, N. C.



Larry Rabinson
Mt. Gilead, N. C.



Frances Rozier
Lumberton, N. C.





Frances Russ
Bladenboro, N. C.



Don Saunders
Foyetteville, N. C.

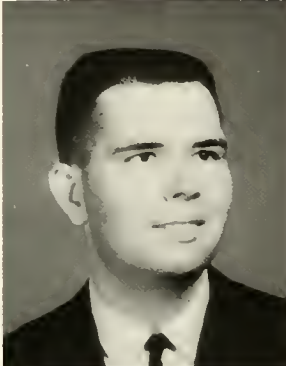

Jimmy Schmelzer
Pinehurst, N. C.



Patricia Scott
Orrum, N. C.



Sharon Shepard
Brndon, Fla.



Betsy Shores
Rockingham, N. C.



Ira Smith
Bolton, N. C.



Nancy Smith
Gastonia, N. C.

Robert Smith
Fayetteville, N. C.



Virginio Speese
Union Grove, N. C.



Vernon Spruill
Fayetteville, N. C.



Peter Stemsred



Danna Stephens
Lumberton, N. C.



Jimmy Stubbs
Delco, N. C.



Gail Swensan
Mt. Olive, N. C.



Richard Thompson
Greensboro, N. C.

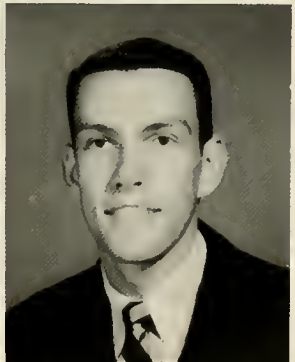



Russell Thompson
Leland, N. C.



William Trumon
Morven, N. C.



Barbara Tsirintanis
Fayetteville, N. C.



Guy Veach



Don Wachter
Farmingdale, N. Y.



Tommy Warren
Spring Lake, N. C.



Jackie Watford
Bladenboro, N. C.



Phil Weeks
Raleigh, N. C.



Carol Wells
Hamlet, N. C.



Robert Wengert
Tor Heel, N. C.



Peggy Williams
Raeford, N. C.

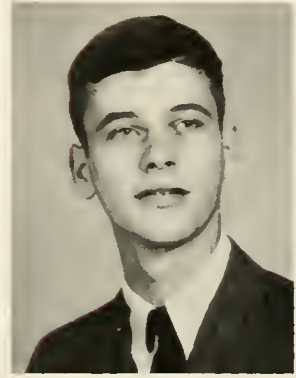

Roger Williamsan
Lelond, N. C.



Larry Wilson
Calabash, N. C.



Veneta Winnies
Chodbourn, N. C.



Lelia Withraw
Morgontan, N. C.



Carol Wright
Cloredan, N. C.



Lorry Wright
Claredan, N. C.



Bob Yates
Aberdeen, N. C.



President; Frank Beaulieu
Vice-President; Don Stocks

Freshman Class Officers

Sec.-Treas.; Micky Mioduszewski
Class Representative; Ray Brayboy





Brenda Abrams
Meclesfield, N.C.



Earl Adams
Blue Bell, Pa.

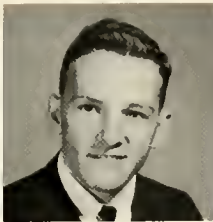

Bill Allen
Charleston, S.C.

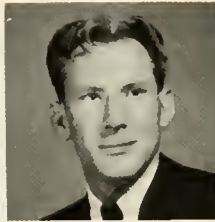

Willie Allen
Elizabethtown, N.C.



Charles Ambrosio
Lindenhurst, N.Y.



Anita Ammons
Fayetteville, N.C.

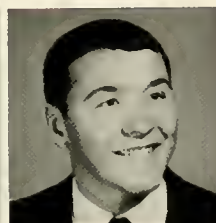

Marion Anderson
Florence, S.C.



Sandra Anderson
Loris, S.C.



Patricia Anseau
Tabor City, N.C.



Carol Antelope
Union Grove, N.C.



Lena Ard
Raeford, N.C.



Shirley Barber
Laurel Hill, N.C.



William Bartlett, Jr.
Bowden, N.C.



Ronald Bass
Fayetteville, N.C.

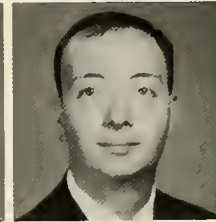

Chester Baxter
Clifton, N.C.



Francis Beaulieu
Houlton, Me.



Shirley Bedsole
Tar Heel, N.C.



Anker Bell
Roslyn, N.Y.



James Bell
Mt. Olive, N.C.

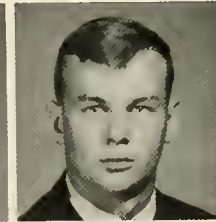

Phil Bell
Warsaw, N.C.



Beverly Bennett
White Lake, N.C.



Thomas Berry
Endwell, N.Y.

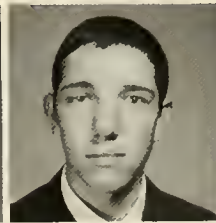

Gerald Binkley

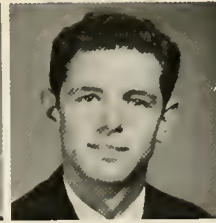

Johnny Binkley
Bonlee, N.C.

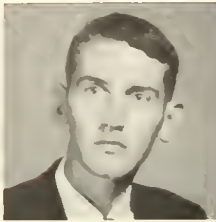

Kenneth Black
Roeford, N.C.



Lorry Blackwood
Roleigh, N.C.

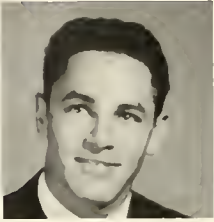

Bobby Blue
Lumber Bridge, N.C.



Moryanne Boczar
Irvington, N.J.



Robert Bradford
Cambridge, Md.



Johnny Branch
Lumberton, N.C.



Jacqueline Brangenberg
Abseon, N.J.



Jerry Bridges
Princeton, N.C.



Ronald Brim
Mt. Airy, N.C.



Everett Britt III
Lumberton, N.C.



Modeline Britt
Chadbourn, N.C.



Brendo Brown
Smithfield, N.C.

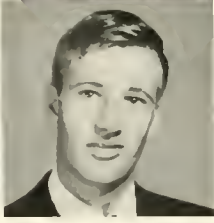

James Bryant
Rockingham, N.C.



Arnold Budin
Wilmington, Del.

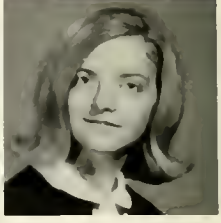

Ruth Ann Buffkin
Evergreen, N.C.



Paul Buiano
Wilmington, Del.



Alceon Bullard
Pembroke, N.C.



Carolyn Bullard
Moxton, N.C.



Hubert Bullard
Lumberton, N.C.

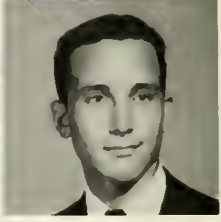

Wendel Bullard
Moxton, N.C.



David Bullock
Lumberton, N.C.

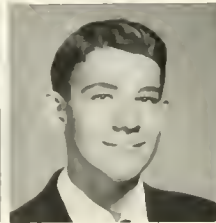

Lynn Bullock
Lumberton, N.C.

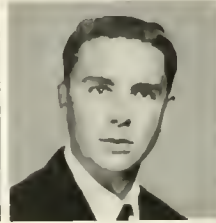

Randolph Bundy
Moxton, N.C.



Doris Burdette
Charlotte, N.C.



Nell Byrd
Fayetteville, N.C.



Mark Coddick
Farmingdale, N.C.



Cheryl Cameron
Lumberton, N.C.



Glenn Campanelli
Lumberton, N.C.



Johnny Carlton
Warsaw, N.C.

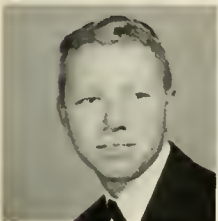

Richard Carney
Warsaw, N.C.



Charles Carpenter
Pembroke, N.C.

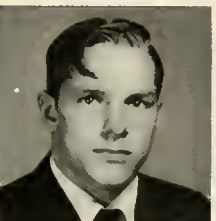

Joseph Carr
Clinton, N.C.



Jeanette Carter
Lumberton, N.C.



James Cashwell
Fayetteville, N.C.



Christine Cathran



Clyde Chandler
New London, N.C.

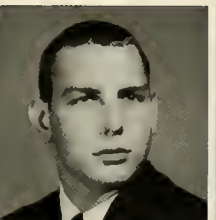

Thomas Charlton
Ambler, Pa.



Stephen Choson
Lumber Bridge, N.C.



Annie Chavis
Pembroke, N.C.



Larry Chavis
Pembroke, N.C.



Mary Chavis
Pembroke, N.C.



John Chenault
Fayetteville, N.C.



Linda Chisholm
Laurinburg, N.C.



Loretta Church
Pembroke, N.C.



Jerry Ciandella
Laurinburg, N.C.



Lindsey Clark, Jr.
Laurel Hill, N.C.



Stephen Clark
Lincroft, N.J.



Judy Clary
Rockingham, N.C.



Lela Cobb
Hamlet, N.C.



Oscar Cole
West End, N.C.

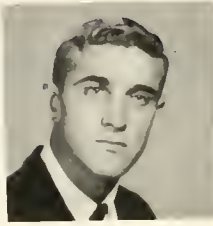

Donald Coleman, Jr.
Maxton, N.C.

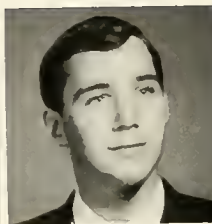

John Conway
Dumant, N.J.



Amelia Counts
Charlotte, N.C.



Robin Covington
Fayetteville, N.C.



Bunny Crawford
Chadbourn, N.C.



James Crawford
Fieldale, Va.



Larry Crews
Kernersville, N.C.



Ann Cribb
Whiteville, N.C.



Pamela Cribbs
Chadbourn, N.C.



Mary Crisp
Goldsboro, N.C.



Genevieve Crum
Raslyn Heights, N.Y.



Geneva Cummings
St. Pauls, N.C.



Betty Currie
Laurinburg, N.C.



Judy Currie
Laurinburg, N.C.

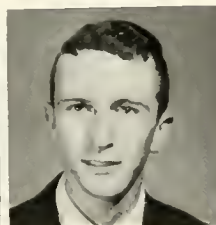

William Currie
Laurinburg, N.C.

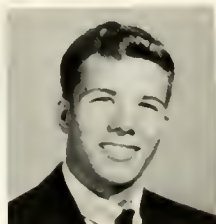

Larry Cushman
Virginia Beach, Va.



Betty Dale
Cary, N.C.



Linda Daniels
Elizabethtown, N.C.



Robert Daugherty
Smithfield, N.C.



Harriett Davis
Rockingham, N.C.



Penny Davis
Fayetteville, N.C.



Robert Deese
Pembroke, N.C.

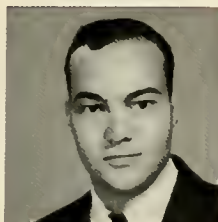

John De Temple
Lindenhurst, N.Y.



James Detter
Fayetteville, N.C.

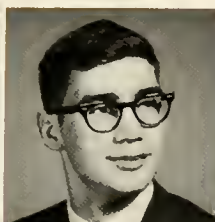

Harry Dew,
Raeford, N.C.

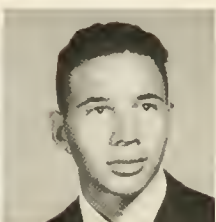

Furman Dial
Pembroke, N.C.

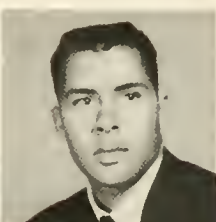

James Dial
Moxton, N.C.



Virgil Dial
Pembroke, N.C.



Mary Diehl
Annandale, Va.



Robert Di Giovanni
West Caldwell, N.J.



Anthony Di Maia
West Caldwell, N.J.



Warren Dinon
Falls Church, Va.

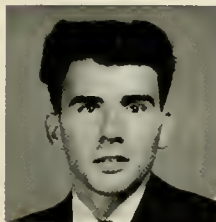

Joseph Dixan
Queens Village, N.Y.



Brice Bowing
Fayetteville, N.C.



Debbie Dozier
Morian, S.C.



Joe Dunbor
Newton Grove, N.C.



Joey Durham
Laurinburg, N.C.



Charles Edwards
Bladenboro, N.C.



George Edwards
Lumberton, N.C.



Stephen Epstein
Charleston, S.C.

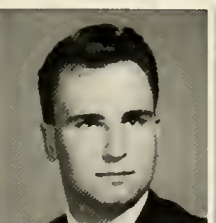

Albin Erickson
Irvington, N.J.



Larry Evons
Selma, N.C.

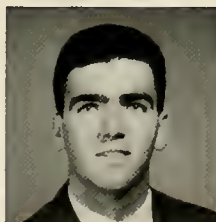

Stephen Evans
Baldwin, N.Y.



Dennis Fallon
Harrison, N.J.



Dean Farris
Rackingham, N.C.



Beverly Fox
Nichols, S.C.



Dennis Feeley
Easton, Pa.



Anette Fentan
Elberton, N.J.



Patricia Fentress
Virginia Beach, Va.



James Fergus
Wilmington, N.C.



Lowell Fisher
Ringwood, N.J.



Bruce Fleming
Lumberton, N.C.



Howard Fleming
Bennettsville, S.C.



Lorraine Fleming
Florence, S.C.



Goyle Freeman
Lumberton, N.C.



Raymond Freeman
Dorlington, S.C.



Brion Frioly
Taunton, Mass.

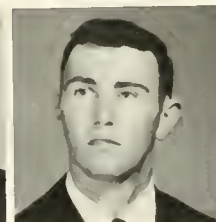

Kenneth Futral
Pink Hill, N.C.



Greg Gabler
Uniontown, Pa.



Marcio Gaddy
Lumberton, N.C.

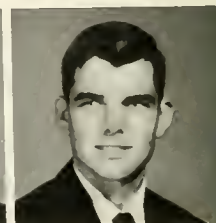

Don Goiney
Goldboro, N.C.

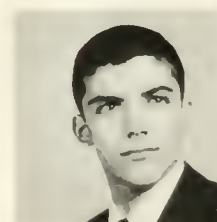

James Gambordello
Providence, R.I.

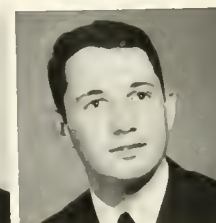

Joseph Garcilazo
Roxboro, N.C.

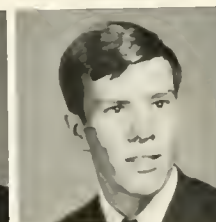

Daniel Gordiner
Rodford, Va.

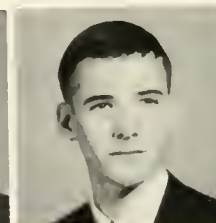

Cary Garris
Nichols, S.C.

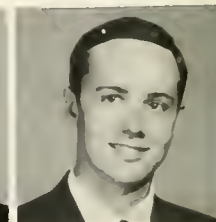

Peyton Gentry
Laurel Hill, N.C.



Larry Germain
Florence, S.C.



Hanna Ghoroyeb
Dora Beirut, Lebanon



Susan Gluck
Ocean Grove, N.J.

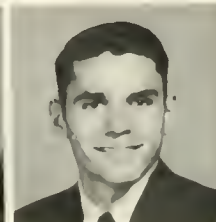

Joel Goins
Sanford, N.C.



Michael Goff
Fayetteville, N.C.



Mark Gold
Wilmington, Del.

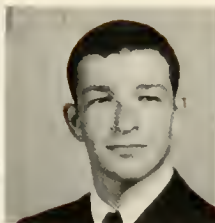

Raymond Goldberg
Wilmington, Del.



Bonnie Goly
Wilmington, N.C.



Joan Gonda
South Bound Brook, N.J.



Benny Gooden
Elizabethtown, N.C.

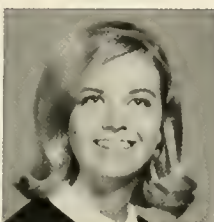

Ellen Goodwin
Rockingham, N.C.



Fred Gordon
Philadelphia, Pa.



Billy Graham
Bennettsville, S.C.



Joyce Graham
St. Pauls, N.C.



Jackie Groiner
Fairmont, N.C.



William Groinger
Tabor City, N.C.

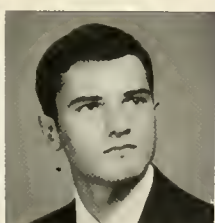

Wayne Graries



Lonce Gray
Brookfield, N.Y.



Richard Gregary
Fayetteville, N.C.



Barbora Grimes
Lumberton, N.C.



Charlene Gutekunst
Kenilworth, N.J.



Joyce Hair
Red Springs, N.C.



Sylvio Hamrick
Parkton, N.C.



James Hankee
Statington, Pa.

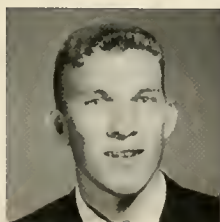

Edward Hardin



Gary Hordin
Lumberton, N.C.



Galen Harris
Red Springs, N.C.



Glorio Harris
Pembroke, N.C.



Judy Harrison



Margaret Harvey
Fayetteville, N.C.

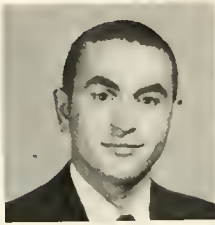

Clyde Hatcher
Pembroke, N.C.



Gloria Hayes
Niceville, Fla.



Jeanie Hayes
Camden, S.C.



Kathy Hayes
Lumberton, N.C.



Penny Helms
Farmville, N.C.



Reece Helms
Farmville, N.C.



Donald Henderson
Garland, N.C.



Sylvia Henson
Shalatte, N.C.



Juan Hernandez
Foyetteville, N.C.



Nancy Herring
Lumberton, N.C.



Barbara Hester
Bladenboro, N.C.

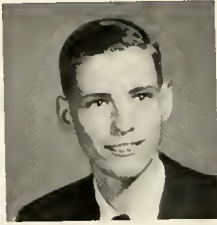

Dwain Hicks
Red Springs, N.C.

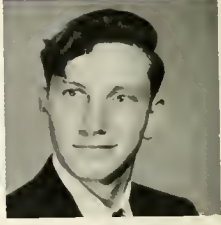

Clarence High
Laurel Hill, N.C.



Virginia Hilbourn
Chadbourn, N.C.



Phyllis Hill
Roeford, N.C.



Ann Hinson
Fairmont, N.C.



Vincent Hinson
Fairmont, N.C.



Bobby Hogan
Roeford, N.C.



Jahnnie Hagens



Oliva Halmes
Lumberton, N.C.



Clifford Hores
Paramus, N.J.



Donald Horn
Raslyn Heights, N.Y.



Donna Harner
Neptune, N.J.



Richard Howard
Roslyn, N.Y.



Alfred Howe
Brooklyn, N.Y.



Vance Hudson
Rockingham, N.C.

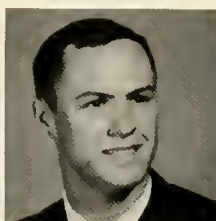

Ronald Hulan
Laurinburg, N.C.



Elwood Hunt
Pembroke, N.C.



Janice Hunt
Fairmont, N.C.

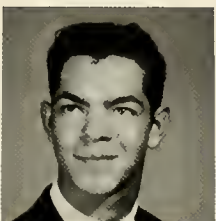

Lorece Hunt
Fairmont, N.C.



Pamela Hunt
Fairmont, N.C.



Ronnie Hunt
Fairmont, N.C.



Valinda Hunter
Laurinburg, N.C.



Johnny Hyman
Pamplico, S.C.



Richard Iacana
Massapequo Park, N.Y.



Rudolph Inman
Evergreen, N.C.



Charles Jackson
Lumberton, N.C.



Keith Jacobs
Pembroke, N.C.



Yvonne Jacobs
Red Springs, N.C.



James Jenkins
Cerra Gordo, N.C.



Sandra Jenkins



Charles Johnson
Benson, N.C.



Darrell Johnson
Lumberton, N.C.



James Johnson
Fayetteville, N.C.



Ja Ann Jahnsan
Pembroke, N.C.



Lorry Johnson
St. Pauls, N.C.



Mary Johnson
Shannon, N.C.



Ronnie Johnson
Greensboro, N.C.



Susan Johnson
Pleasantville, N.J.



Fred Jones



Gerold Jones
Lumberton, N.C.



Jerry Jones
Columbio, N.C.



Jo Anne Jones
Brockton, Mass.

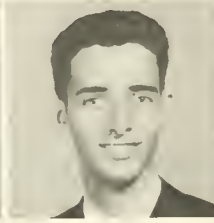

Lorry Jones
Lumberton, N.C.

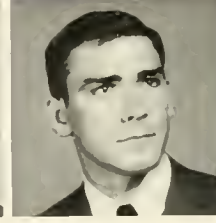

Pot Joyce
New Port, N.C.



Jay Kahn
Brooklyn, N.Y.

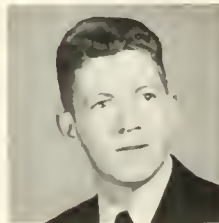

Michael Keeler
Lindenhurst, N.Y.



Phyllis Kelly
Evergreen, N.C.



Ronnie Kennedy
Pink Hill, N.C.



William King
Sarasoto, Flo.



Gerold Kinlow
Lumberton, N.C.



Kenneth Kirk
East Aurora, N.Y.



Barbara Kivett
Liberty, N.C.



Janis Knepschild
Miami, Flo.



Christine Krubousky
Oceon Grove, N.J.



Tony Lai



Shirley Lamb



Jimmy Lamberth
Longhurst, N.C.



Joon Lomm



John Lancaster

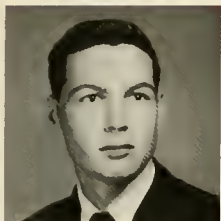

Harold Lanier
Chinquapin, N.C.



Kathy Leatherman



Amy Lee
Fairmont, N.C.



Robert Lee
Ranlee, N.C.



Kathy Leggett
Lumberton, N.C.



David Lester
Hendersan, N.C.



Robert Lewis
Pembroke, N.C.

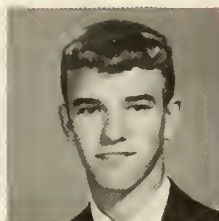

John Lewis
Orrum, N.C.



Charles Little
Selma, N.C.

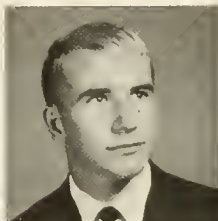

Willis Lockamy



Robert Lackey



Herman Locklear
Laurinburg, N.C.

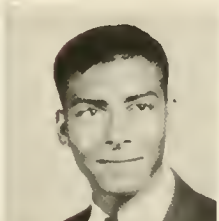

Hallis Lacklear



Linda Lacklear
Maxtan, N.C.



Lais Lacklear
Lexington, N.C.



Lynneettah Lacklear
Lumberton, N.C.



Patricia Lacklear
Pembrake, N.C.



Peggy Lacklear
Pembrake, N.C.



Sandy Lacklear



Shela Lacklear



Elizabeth Lafis
Hope Mills, N.C.



Charles Long
Farmingdale, N.C.



Sylvia Lang
Fayetteville, N.C.



Lillian Lowry
Pembrake, N.C.



Sherry Lowry
Pembroke, N.C.



Syble Lowry
Pembroke, N.C.



Ihor Lukiw
Irvington, N.J.



Gwendolyn McCallum
Maxton, N.C.



Linda McCaskill
Rockingham, N.C.



Mary McClain
Raeferd, N.C.



Judy McCleney
Sanford, N.C.



Joseph McCloskey
Red Springs, N.C.



Gary McDonald
Aberdeen, N.C.



Vernon McDonald
Rockingham, N.C.

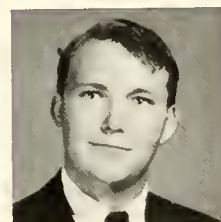

Arthur McKenzie
West End, N.C.



Velma McKenzie
Rockingham, N.C.



Roy McKnight
Greensboro, N.C.

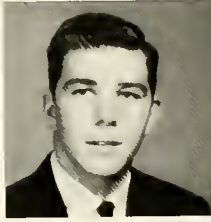

Thomas McLaughlin
Farmingdale, N.Y.



Emily McLean
Fayetteville, N.C.



James McMahon
Kearny, N.J.

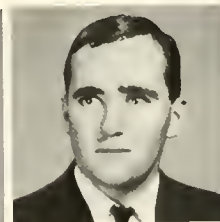

Thomas McMahon
Lindenhurst, N.Y.



Reuben McNeil
Lillington, N.C.



Gay McPhaul
Shannon, N.C.



Tommy McPhaul
Wanansh, N.C.



Sandra McPherson
Binghamton, N.Y.



William McQuestan
Taunton, Mass.



Morrison Mangum
Laurinburg, N.C.



Judy Marcy
Toms River, N.J.



Donald Martin
Oxford, N.C.



Gus Martin
Laurel Hill, N.C.



Roy Martin
Hamlet, N.C.



Carl Matthis
Kenansville, N.C.



Robert Maynard
Pembroke, N.C.



Clayton Maynor
Rowland, N.C.



Robert Maynor
Pembroke, N.C.



Wanda Maynor
Pembroke, N.C.



Raymand Meeks
Colanial Beech, Va.



Nancy Mercer
Lumberton, N.C.



Kenneth Merritt
Fayetteville, N.C.



Jimmie Miller
Hamlet, N.C.



Thomas Miller
Virginia Beach, Va.



Marlene Mioduszewski
Ft. Bragg, N.C.



Michalene Mioduszewski
Ft. Bragg, N.C.



Jerry Mishae
Lumberton, N.C.



Jimmy Mitchell
Rasebaro, N.C.



Marjorie Mitchell
Pennington, N.J.



Willard Mitchell
Rowland, N.C.



Patrick Montgomery
Spring Lake, N.C.



Jahnnny Maody
Maxton, N.C.



Freddie Moore
Fair Bluff, N.C.



Jackie Margan
Shannon, N.C.



Patick Mullin
Lindenhurst, N.Y.



James Mullis
Lauringburg, N.C.



Joann Mulz



Butch Murphy
Fayetteville, N.C.



Charles Muse
Hamlet, N.C.



Frank Benson Myers, Jr.
Lauringburg, N.C.



Karen Nance
Lexington, N.C.



Thomas Nance
Chadbourn, N.C.



Henry Nash
Phoenix, Arizona



David Neal
Lucama, N.C.



Ralph Nittoli
Elizabeth, New Jersey



Linda C. Nobles
Lumberton, N.C.



Mike Nugent
Raeford, N.C.



Barbaro Nunery
Fayetteville, N.C.



Ron Nussbom
Ela Gallie, Fla.



Helen Odom
Aberdeen, N.C.



Larry Oliver
Fairmont, N.C.



Rochel Oliver



Lizard O'Neill
Fayetteville, N.C.



Terry O'Rourke
Garden City, N.Y.



Phillip Orsbourn
Colonial Beach, Va.



Dafene Oxendine
Pembroke, N.C.



George Oxendine
Pembroke, N.C.



Janex Oxendine
Pembroke, N.C.



Milford Oxendine, Jr.
Pembroke, N.C.



Sallie Oxendine
Pembroke, N.C.



Wyvis Oxendine
Maxton, N.C.



Margaret Page
Fairmont, N.C.



James Parker
Tounton, Mass.



Roger Pornell
Red Springs



Faith Parrott
Sylvo, N.C.



Hugie Parrott
Oxford, N.C.



Joseph Partin
Selma, N.C.



William Parris



Donald Pote
Lourinburg, N.C.



Margaret Patterson
Moxton, N.C.



Kenneth Pearson
Gibson, N.C.

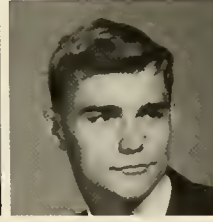

Ricky Pearson
Laurel Hill, N.C.



Carl Peed
Hamlet, N.C.



Lois Perlmutter
Lokewood, N.J.



Lyrone Pearson



Amelia Pfeiffer
Hamlet, N.C.



Jerry Pittmon
Lumberton, N.C.



Mary Powlas
Rockwell, N.C.

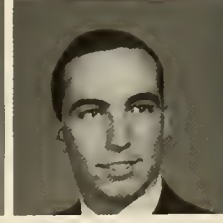

Coleman Preacher
Morian, S.C.



Sue Prevotte
Proctorville, N.C.



Steve Prevatte
Lumberton, N.C.



Jon Pruitt
Lumberton, N.C.



Leonard Pugliese
Newark, N.J.



Thomas Purdy
Laurinburg, N.C.



William Purvis
Torbaro, N.C.



Kenneth Rosser



Arthur Rovander
New York, N.Y.



Charles Ray
Charleston, S.C.



Charles Roy
Wake Forest, N.C.



Johnny Royfield
Rockingham, N.C.



William Reilly
Staten Island, N.Y.



George Rice
Lumberton, N.C.



Lorry Rickord
Red Springs, N.C.



Don Ripley



Linda Rising
Lumberton, N.C.



Harry Robbins
Edgemore, S.C.



Sandra Robertson
Foyetteville, N.C.



Thoms Roberts
Laurel Hill, N.C.



Kenneth Robertson
Homlet, N.C.



Ralph Robertson
Homlet, N.C.



Joan Rogers
Fairmont, N.C.



Christopher Rolins
Blue Bell, Pa.



Heston Rose
Roeford, N.C.



Jeon Ross
Loke Woccamaw, N.C.



Alice Rowland
Roeford, N.C.



Robert Ruehl
Staten Island, N.Y.



Vincent LoRuffa



Daniel Salsburg
Philadelphia, Pa.



Luis Sampson
Lindenhurst, N.Y.



Larry Sandersan
Darlington, S.C.



William Sankey
Taunton, Mass.



Anthony Sosseen
McCall, S.C.



Frank Savage
Greensboro, N.C.

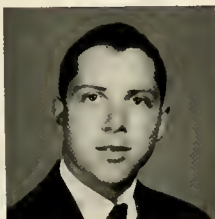

Larry Scatt
Dillan, S.C.



Mary Scully
Delco, N.C.



Janice Seals
Red Springs, N.C.



Dianne Sease
Erwin, N.C.



Chris Sellers
Laurinburg, N.C.



Mike Serig
Newport News, Va.



Linda Servey
Denver, Colo.



Sandra Shaw
Fairbanks, Ala.

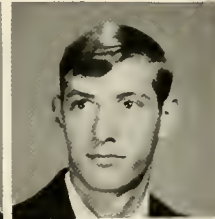

Richard Sheriff
Elizabethtown, N.C.



Judy Silver
Macon, N.C.



Gwenneva Simmons
Fayetteville, N.C.



Mavis Simmons
Clinton, N.C.



Zelma Simmons
Fairmont, N.C.



Rannie Singletary
Jacksonville, N.C.



Bill Sisco
Fayetteville, N.C.

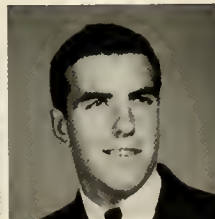

Matthew Skwato
Taunton, Mass.



Bobby Slate
King, N.C.



Jerry Small
Laurinburg, N.C.



Barbara Smith
Fayetteville, N.C.

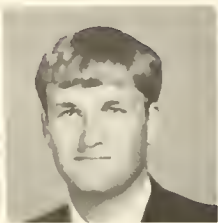

Carl Smith



Cheryl Smith
Goldsboro, N.C.



John Smith, II
Greensboro, N.C.



Martin Smith
Nokina, N.C.



Michael Smith
Fayetteville, N.C.



Norris Smith
Fayetteville, N.C.



Ruby Smith
Rowland, N.C.

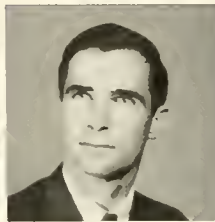

Terry Smith
Porkton, N.C.



Thomas Smith
Elizabethtown, N.C.



Carol Snipes
Goldsboro, N.C.



Edward Snyder
Trade, Tenn.



Douglas Sopher
South Plainfield, N.Y.



Leonard Southerland



Nancy Spell
Fayetteville, N.C.



Dallas Spencer
Clayton, N.C.

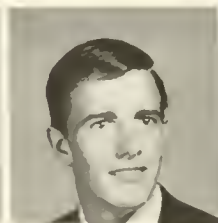

James Spencer
Butters, N.C.



Roy Spencer



Ann Starbuck
Winston Salem, N.C.

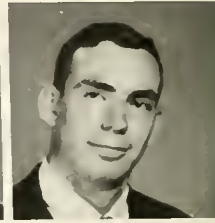

Peter Steele
East Meadow, N.Y.



Mitchell Steen
New Bern, N.C.



William Stobo
Lincroft, N.J.



Don Stocks
Whiteville, N.C.



Morlyn Stone
Orrum, N.C.



Carol Strickland
Myrtle Beach, S.C.



Horace Strickland
Maxton, N.C.



Bennie Suggs, Jr.
Elizabethtown, N.C.



Gordon Sutton
LaGrange, N.C.



Bicky Swanner
Rackingham, N.C.



Meredith Swanson
Fayetteville, N.C.



Ernest Swoner
Nashville, Tenn.



Dale Teal
Raeford, N.C.



Lynanne Thigpen
Red Springs, N.C.



Wesley Thomas
Hampstead, N.C.

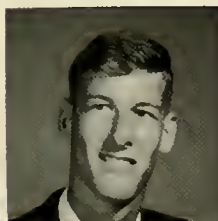

Ronnie Thampson
Pikeville, N.C.



Judy Tharn
Trenton, N.J.



Thomas Thraver
Pikeville, N.C.



Jerry Tillman
Pikeville, N.C.



Brenda Talar
Lumberton, N.C.



Linda Talar
Lumberton, N.C.



Spencer Taamey
Bayshare, N.Y.

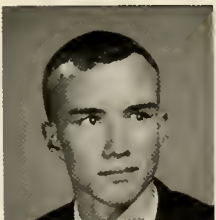

William Truman
Marven, N.C.



Leslie Tubb
Fayetteville, N.C.



Dannie Turner
Warsaw, N.C.



Mike Tyson
Laurinburg, N.C.



Robert Urban
Massapequa, N.Y.



Joseph Valentino
Sammerville, N.J.



Cay Vance, Jr.
Kernersville, N.C.



Jack VanDerhoeff
West Orange, N.J.



Richard Vargas
Taunton, Mass.



Donald Vest
Pinehurst, N.C.



Charles Vickers
Fayetteville, N.C.



Christine Vickers
Fayetteville, N.C.



Steve Vickers
Cambridge, Md.

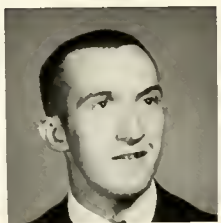

Mark Vinsan
Roseboro, N.C.



Frank Walker
Farmingdale, N.Y.



Willie Wallace
Delco, N.C.



Amanda Walters
St. Pauls, N.C.

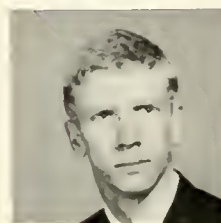

John Walters
Red Springs, N.C.



Kathy Walters
Orrum, N.C.

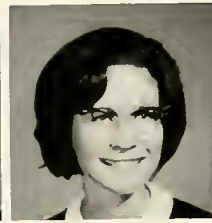

Patricia Walters
Lumberton, N.C.

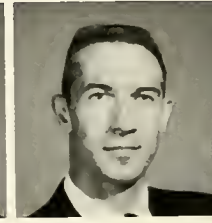

Thomas Walters
Laurinburg, N.C.

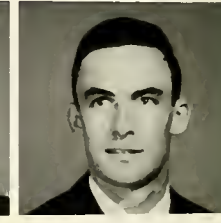

Anthony Walters
Lumberton, N.C.

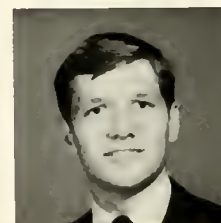

Calvin Ward
Greensboro, N.C.



David Ward
Georgetown, S.C.



Larry Ward

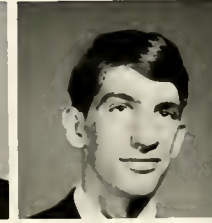

Michael Warner
North Brookfield, N.Y.

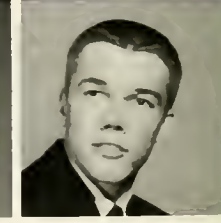

Ernest Warren
Wallace, N.C.



Jerry Waska
Pittsboro, N.C.

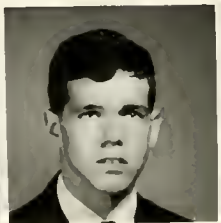

Kevin Waterman
Glen Rock, N.J.



Kathy Watson
Maxton, N.C.



William Weiss
Lindenhurst, N.Y.



William Welch
Rackingham, N.C.

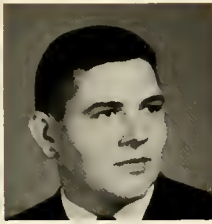

John Wells, Jr.
Darlington, S.C.



Danny West
Pleasant Garden, N.C.



Sally Ann Whipp
Rackville, Md.

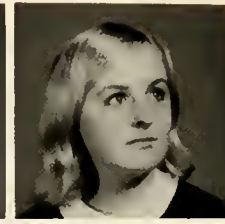

Barbara White
Dunn, N.C.



Howard White
Lumberton, N.C.



Louise White
Laurinburg, N.C.

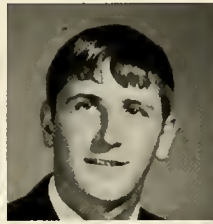

Michael White
Pembroke, N.C.



Nancy Williams
Rex, N.C.

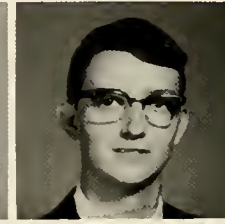

Danny Williamsan
Fairmont, N.C.



Peggy Willoughby
Lumberton, N.C.



John Wilson
Red Springs



Butch Windell
Rack Hill, S.C.



STUDENT DIRECTORY

Seniors;

Tim H. Anthony, 149
Hazel Ashley, 149
Jack M. Baggett, 149
Peggy Ann Bailey, 149
Barbara Ann Baxley, 149
Elizabeth Ann Baxley, 150
Carol Berry, 150
Anna Laura Bishop, 150
Andrew Bohanan, 150
Archie Bohanan, 150
Peggy Brewington, 151
Harry Brissan, 151
Rosella Brooks, 151
Ronald L. Brawn, 151
Eloine Bryant, 151
Billy Bryan Buffkin, 152
Chester Bullard, 152
Jeane Burch, 152
William Butler, 152
Patricia Caldwell, 152
Sandra Faye Carrall, 153
David Carter, 153
Norman Carter, 153
Hilda Grey Cartrette, 153
John Cirone, 153
Billy Clewis, 154
Harry Cole, 154
Charles Coleman, 154
Carey Collins, 154
Frances Collins, 154
Leroy Callum, 155
Susan Combs, 155
Robert Connelly, 155
Janice Cross, 155
Donald Cummings, 155
Ronald Davenport, 156
Dora Virginia Dew, 156
Christopher Disney, 156
Robert Dandera, 156
Judy Douglas, 156
Mary Eckhoff, 157
Laverne Edge, 157
Al Fisher, 157
Mary Jem Faltz, 157
Maxie C. Foxworth, 157
Fred Free, 158
Russell P. Frey, 158
John Furmage, 158
Alice Goodwin, 158
Judy Gaudling, 158
Lawrence Griffin, 159
Elbert Grubb, 159
Hazel Hall, 159
Rometter Hardin, 159
Roger Harding, 159
Donald A. Harper, 160
Brenda Harrell, 160
Robert Harrell, 160
Margie Hayes, 160
Phyllis Heffington, 160
Bernice Henderson, 161
James Hester, 161
Lynda Hickman, 161

Linda Habsan, 161
Beth Hodge, 161
William Mike Horton, 162
Linwood Huffman, 162
Miriam Hughes, 162
Roger Hunt, 162
Timmie Hunt, 162
George Ivey, 163
Patricia Karshner, 163
Susan Kilburn, 163
Linda King, 163
James Kinlaw, 163
Donald Locklear, 164
Doris Locklear, 164
Patsy Locklear, 164
Patsy Ann Locklear, 164
Thomas Locklear, 164
Jerry Long, 165
Jacqueline Lowry, 165
Laura Faye Lowry, 165
Malcolm McIntyre, 165
George McKenna, 165
Kathryne McRacken, 166
Patricia Maultsby, 166
Mary E. Mayes, 166
Janie Maynor, 166
Maxine Maynor, 166
Leon Michael Melvin, 167
Kenneth Mercer, 167
Larry Mims, 167
Harold Mitchell, 167
Donald Manroe, 167
Gloria Morrison, 168
Margaret Ann Newton, 168
William Cary Odum, 168
Jacqueline Owen, 168
James Owen, 168
Diane Oxendine, 169
James H. Oxendine, 169
William Peacher, 169
Clyde Phillips, 169
Johnny L. Phillips, 169
Larry Phipps, 170
Julian Pierce, 170
Laurie Pittman, 170
Frances Powell, 170
Thomas Pawlas, 170
Benny Prince, 171
Denneth Putlock, 171
Linda Quick, 171
H. Ronald Revels, Jr., 171
Michael J. Ridge, Jr., 171
Patsy Sampson, 172
Ancil Sanderson, 172
Gary Sawyer, 172
Catherine Sellars, 172
David Sharpe, 172
William Marris Shepherd, Jr., 173
Joseph Shepley, 173
Lewis Smith, 173
Julia Snellgroves, 173
Bobby Soles, 173
Patricia Southwell, 174

William Boyd Stanton, 174
Wayne Stevens, 174
Joseph Stagner, 174
Carol Strickland, 174
W. J. Strickland, 174
Douglas Swanson, 175
Robert Taylor, 175
Sam H. Tedder, 175
Margaret Terry, 175
Weldon Thomas, 175
Sarah Drake Thompson, 175
Jack B. Tolar, 176
Henry Walker, Jr., 176
Alice Wallace, 176
Margaret O. Warren, 176
Marshall Warren, 176
Robert Weaver, 177
William Bradley West, 177
Harvey White, 177
Diane Wilkinson, 177
Tony Jones, 177
Patricia Ann Hamilton, 177

Juniors:

Richard Abrams, 187
Edward H. Alexander, 187
Sarah T. Allen, 187
William T. Allen, 187
Linda E. Barnes, 187
Tony Bass, 187
David Baucom, 187
Leslie Belikoff, 188
Luther Bounds, 188
Carolyn Bozeman, 188
George Brown, 188
Jeff Bullard, 188
Anne Bryne, 188
Dianne Carpenter, 188
Delia Carter, 189
Mike Claypool, 189
Emily Cable, 189
Danny Collins, 189
Donald Conway, 189
Bill Corriero, 189
Dianne Cummings, 189
Patricia Curey, 190
Dennis Dale, 190
Richard Davis, 190
Roland Deatan, 190
Doris Deese, 190
Dan Dixon, 190
Kathleen Duxtader, 190
Ray Duke, 191
Jack Dunstan, 191
Dudley Elerbe, 191
Marilyn Enzor, 191
Philip Essey, 191
Beverly Evans, 191
William Evans, 191
Carey Faulk, 192
Gary Faley, 192
Ronda Fisher, 192

James A. Garner, 192
 Ranaid Gilliard, 192
 Allen Grovenstein, 192
 Matt Gwynne, 192
 Patricia Haines, 193
 Jesse Hanson, 193
 Kathline Harrelson, 193
 Grady Harris, 193
 Lowanna Hayes, 193
 James Henry, 193
 James Hester, 193
 Thedford Hester, Jr., 194
 George Holmes, 194
 Richie Houston, 194
 Joseph Hawell, 194
 Carolyn Hubbard, 194
 Harry Huggins, 194
 Martha Ann Irby, 194
 Eddie Jahnsan, 195
 Daniel Patterson Janes, 195
 Georgette Keen, 195
 Jerr Keen, 195
 Diane Kish, 195
 Johnny Lanier, 195
 Charles E. Leigh, 195
 Larry Lloyd, 196
 Ernie Lacklear, 196
 Leo Lacklear, 196
 Louise Lacklear, 196
 Jerry Lang, 196
 Johnson Lowery, 196
 David L. McDonald, 196
 Jane McMillian, 197
 Johnny McPherson, 197
 Rodney McPherson, 197
 Wyman McRay, 197
 Rebecca McRarie, 197
 Vera Malcolm, 197
 John Mangum, 197
 Keith Manning, 198
 Charles Mansfield, 198
 James Martin, 198
 Tommy Martin, 198
 Pete Matthews, 198
 Pat Miller, 198
 Robert Montgomery, 198
 Claude Moore, 199
 Gloria Moore, 199
 William Moore, 199
 Betty Morgan, 199
 Phillip Morgan, 199
 Carolyn Nance, 199
 Shelby Nance, 199
 Catharine Naal, 200
 Ruby Narris, 200
 Merdis Oxendine, 200
 William Parrish, 200
 Nell Peal, 200
 Linda Phillips, 200
 David Pollack, 200
 Sue Priest, 201
 J. Lewis Quick, 201
 Jackie Renkiewicz, 201

Linda Riihinen, 201
 George Ragers, 201
 Sarah Rogers, 201
 Cama Rouse, 201
 Jan Rozier, 202
 George W. Rusher, 202
 Pat Sadler, 202
 Richard Schulz, 202
 Marilyn Sellers, 202
 Judy Sessams, 202
 Linda Sims, 202
 Howard Slane, 203
 James H. Smith, 203
 Marilyn Stanaland, 203
 William Stanton, 203
 Karl Stehle, 203
 Richard Straughn, 203
 Frank Swinyer, 203
 T. C. Taylor, 204
 James Tedder, 204
 Elmer Tesseneare, 204
 John Tharndyke, 204
 Margaret Tudar, 204
 Jimmy Turbeville, 204
 Mary Tyson, 204
 Judy Waddell, 205
 Mabel Walters, 205
 Mary Watkins, 205
 Janice Wilkerson, 205
 Beverly Williamsan, 205
 Sue Williamsan, 205
 Robert Wittmann, 205
 Shirley J. Wright, 205

Sophmores:

Linda Adcox, 207
 Francis Apostales, 207
 Sue Allen, 207
 Buddy Austin, 207
 Danna Bailey, 207
 Frank Baker, 207
 Roger Barbee, 207
 Shirley Barbee, 207
 Roy Batchelor, 208
 Harold Baucon, 208
 Rudolph Baxley, 208
 Sharon Beale, 208
 Gilbert Beard, 208
 Kenny Bedingfield, 208
 Jack Biesecker, 208
 Ja Bird, 208
 Janet Bivens, 209
 Jesse Breedren Blackwell, 209
 Brenda Bledsoe, 209
 Lucille Braybay, 209
 Bobbie Britt, 209
 Larry Britt, 209
 Rita Britt, 209
 Chester Brack, 209
 Robert Bracks, 210
 Virginia Bracks, 210
 Bruce Brawn, 210

Jimmy Brown, 210
 Ellen Bryan, 210
 Barbara Bullard, 210
 Linda Bullard, 210
 Neil Bumgardner, 210
 Lillian Branch, 211
 Kenneth Burlack, 211
 Sam Cain, 211
 Mike Carruthers, 211
 Mary Carter, 211
 Earl Caulder, 211
 Glenn Caviness, 211
 Thomas Chandler, 211
 Panthia Chavis, 212
 Phillip Cheers, 212
 Grady Church, 212
 Johnny Clark, 212
 Mike Cabb, 212
 Fred Cale, 212
 Kenneth Caleman, 212
 Mary Caleman, 212
 Gary Callier, 213
 Bruce Cook, 213
 Babby Crisp, 213
 Lloyd Dalton, 213
 Jerry Daniel, 213
 Lee de Capua, 213
 Raymond Di Giorgia, 213
 Robert Dill, 213
 George Dillard, 214
 Sharon Dorman, 214
 Richard Dawdy, 214
 Robert Duckwarth, 214
 Steve Dudek, 214
 Jane Duncan, 214
 Jimmy Dunn, 214
 Robert Dunn, 214
 Eunice Edwards, 215
 Mike Edwards, 215
 Phillip Edwards, 215
 Julia Faircloth, 215
 Lynette Fleming, 215
 Fred Blanchard Fard, 215
 John Faster, 215
 Robert Gearren, 215
 David Gadwin, 216
 Irma Goadman, 216
 Jesse Green, 216
 Mike Guiliana, 216
 Sammy Hatcher, 216
 Larry Haynes, 216
 Lou Herring, 216
 Nancy Halder, 216
 Tammy Halmes, 217
 Annette Hawell, 217
 Peggy Hunt, 217
 Hazel Jackson, 217
 Harace Jackson, 217
 Jimmy Jackson, 217
 John Jackson, 217
 Loretta Jackson, 217
 Tammy Jackson, 218
 Eugene Jacobs, 218

Roscae Jacobs, 218
David Jahnson, 218
James Johnson, 218
Caralyn Jally, 218
Jane Jones, 218
Robert Jones, 218
Sandra Jones, 219
Darlene Ketner, 219
Marley Kinlaw, 219
Bayd Lambert, 219
Victor Lancaster, 219
Devan Lee, 219
Ronnie Lacklear, 219
Wanda Lacklear, 219
Clarence Lucas, 220
Linda McDowell, 220
Dianne McEwen, 220
Martha McKenzie, 220
Charles McLelland, 220
Allen McNeil, 220
Rayce McNeil, 220
Bill Mabe, 220
Elliat Manakides, 221
Sandra Maples, 221
Pamela Martin, 221
John Marts, 221
Barbara Maurer, 221
Carol Melton, 221
Paul Mikulis, 221
Robert Mishae, 221
Keith Moore, 222
Judy Marris, 222
Jack Murphy, 222
Irving Negrin, 222
Betty Nobles, 222
Larry Narris, 222
Wayne Nunn, 222
Elizabeth Nye, 222
Janice Odam, 223
Jimmy O'Neal, 223
Caralyn Oxendine, 223
Linda Oxendine, 223
Patrick Oxendine, 223
Hugh Parks, 223
Phyllis Parks, 223
Jerry Pearson, 223
Frank Perkins, 224
Joyce Peterson, 224
Narma Phillips, 224
Curtis Pierce, 224
Harold Pittman, 224
Ranald Patter, 224
Joyce Powers, 224
Jep Price, 224
John Priest, 225
Harvey Putnam, 225
Gerald Reif, 225
Bob Reilly, 225
Viola Mae Rich, 225
Bill Rigsbee, 225
Larry Robinson, 225
Frances Rozier, 225
Frances Russ, 226

Dan Saunders, 226
Jimmy Schmelzer, 226
Patricia Scott, 226
Sharan Shepard, 226
Betsy Shares, 226
Ira Smith, 226
Nancy Smith, 226
Robert Smith, 227
Virginia Speese, 227
Vernon Spruill, 227
Peter Stemsred, 227
Donna Stephens, 227
Jimmy Stubbs, 227
Gail Swenson, 227
Richard Thompson, 227
Russell Thompson, 228
William Truman, 228
Barbara Tsirintanis, 228
Guy Veach, 228
Don Wachter, 228
Tammy Warren, 228
Jackie Watfard, 228
Phil Weeks, 228
Caral Wells, 228
Robert Wengert, 229
Peggy Williams, 229
Roger Williamson, 229
Larry Wilson, 229
Veneta Winnies, 229
Lelia Withraw, 229
Carol Wright, 229
Larry Wright, 229
Bob Yates, 229

Freshmen:

Brenda Abrams, 231
Earl Adams, 231
Bill Allen, 231
Willie Allen, 231
Charles Ambrasio, 231
Anita Ammons, 231
Marion Anderson, 231
Sandra Anderson, 231
Patricia Anseume, 231
Carol Antelope, 231
Lena Ard, 231
Shirley Barber, 231
William Bartlett, 231
Ranald Bass, 231
Chester Baxter, 231
Francis Beaulieu, 231
Shirley Bedsale, 231
Anker Bell, 231
James Bell, 231
Phil Bell, 231
Beverly Bennett, 231
Thomas Berry, 231
Gerald Binkley, 231
Kenneth Black, 232
Larry Blackwood, 232
Bobby Blue, 232
Maryanne Baczar, 232
Robert Bradford, 232
Jahny Branch, 232
Jacqueline Brangenberg, 232
Jerry Bridges, 232
Ronald Brim, 232
Everett Britt III, 232
Madeline Britt, 232
Brenda Brawn, 232
James Bryant, 232
Arnald Budin, 232
Ruth Ann Buffkin, 232
Paul Buiana, 232
Alcean Bullard, 232
Caralyn Bullard, 232
Hubert Bullard, 232
Wendel Bullard, 232
David Bullack, 232
Lynn Bullock, 232
Randolph Bundy, 232
Doris Burdette, 232
Nell Byrd, 233
Mark Caddick, 233
Cheryl Cameron, 233
Glenn Campanelli, 233
Johnny Carlton, 233
Richard Carney, 233
Charles Carpenter, 233
Joseph Carr, 233
Jeanette Carter, 233
James Cashwell, 233
Christine Cathran, 233
Clyde Chandler, 233
Thomas Charlton, 233
Stephen Chason, 233
Annie Chavis, 233
Larry Chavis, 233
Mary Chaves, 233
John Chenault, 233
Linda Chisholm, 233
Laretta Church, 233
Jerry Ciandella, 233
Lindsay Clark, 233
Stephen Clark, 233
Judy Clary, 233
Lela Cobb, 234
Oscar Cole, 234
Donald Coleman, 234
John Conway, 234
Amelia Counts, 234
Robin Cavington, 234
Bunny Crawford, 234
James Crawford, 234
Larry Crews, 234
Ann Cribb, 234
Pamela Cribbs, 234
Mary Crisp, 234
Genevieve Crum, 234
Geneva Cummings, 234
Betty Currie, 234
Judy Currie, 234
William Currie, 234
Larry Cushman, 234
Betty Dale, 234

Linda Daniels, 234
 Robert Dautherty, 234
 Harriett Davis, 234
 Penny Davis, 234
 Robert Deese, 234
 John De Temple, 235
 James Detter, 235
 Harry Dew, 235
 Furman Dial, 235
 James Dial, 235
 Virgil Dial, 235
 Mary Diehl, 235
 Robert Di Giovanni, 235
 Anthony Di Maio, 235
 Warren Dinan, 235
 Joseph Dixon, 235
 Brice Bowling, 235
 Debbie Dozier, 235
 Joe Dunbar, 235
 Joey Durham, 235
 Charles Edwards, 235
 George Edwards, 235
 Stephen Epstein, 235
 Albin Ericksan, 235
 Larry Evans, 235
 Stephen Evans, 235
 Dennis Fallon, 235
 Dean Farris, 235
 Beverly Fox, 235
 Dennis Feeley, 236
 Annette Fentan, 236
 Patricia Fentress, 236
 James Fergus, 236
 Lowell Fisher, 236
 Bruce Fleming, 236
 Howard Fleming, 236
 Lorraine Fleming, 236
 Gayle Freeman, 236
 Raymond Freeman, 236
 Brian Frialy, 236
 Kenneth Futral, 236
 Greg Gabler, 236
 Marcia Gaddy, 236
 Don Gainey, 236
 James Gambardella, 236
 Joseph Garcilazo, 236
 Daniel Gardiner, 236
 Cary Garris, 236
 Peyton Gentry, 236
 Larry Germain, 236
 Hannay Ghorayeb, 236
 Susan Gluck, 236
 Jael Gains, 236
 Michael Gaff, 237
 Mark Gold, 237
 Raymond Goldberg, 237
 Bannie Galy, 237
 Joan Gonda, 237
 Benny Gooden, 237
 Ellan Goodwin, 237
 Fred Gordon, 237
 Billy Graham, 237
 Joyce Graham, 237
 Jackie Grainer, 237
 William Graniger, 237
 Wayne Gories, 237
 Lance Gray, 237
 Richard Gregory, 237
 Barbara Grimes, 237
 Charlene Gutekunst, 237
 Joyce Hair, 237
 Sylvia Hamrick, 237
 James Hankee, 237
 Edward Hardin, 237
 Gary Hardin, 237
 Galen Harris, 237
 Gloria Harris, 237
 Judy Harrison, 238
 Margaret Harvey, 238
 Clyde Hatcher, 238
 Glaria Hayes, 238
 Jeanie Hayes, 238
 Kathy Hayes, 238
 Penny Helms, 238
 Reece Helms, 238
 Donald Henderson, 238
 Sylvia Henson, 238
 Juan Hernandez, 238
 Nancy Herring, 238
 Barbara Hester, 238
 Dwain Hicks, 238
 Clarence High, 238
 Virginia Hilbourn, 238
 Phillis Hill, 238
 Ann Hinson, 238
 Vincent Hinson, 238
 Bobby Hagan, 238
 Johnnie Hogens, 238
 Oliva Holmes, 238
 Clifford Hores, 238
 Donald Harn, 238
 Donna Harner, 239
 Richard Howard, 239
 Alfred Howe, 239
 Vance Hudson, 239
 Ronald Hulon, 239
 Elwood Hunt, 239
 Janice Hunt, 239
 Larece Hunt, 239
 Pamela Hunt, 239
 Ronnie Hunt, 239
 Valina Hunter, 239
 Johnny Hyman, 239
 Richard Iacona, 239
 Rudolph Inman, 239
 Charles Jackson, 239
 Keith Jacobs, 239
 Yvonne Jacobs, 239
 James Jenkins, 239
 Sandra Jenkins, 239
 Charles Johnson, 239
 Darrell Johnson, 239
 James Johenson, 239
 Ja Ann Johnson, 239
 Larry Johnson, 239
 Mary Johnson, 240
 Ronnie Johnson, 240
 Susan Johnson, 240
 Fred Jones, 240
 Gerald Jones, 240
 Jerry Jones, 240
 Jo Anne Jones, 240
 Larry Jones, 240
 Pat Jayce, 240
 Jay Kahn, 240
 Michael Keeler, 240
 Phyllis Kelly, 240
 Ronnie Kennedy, 240
 William King, 240
 Gerald Kinlaw, 240
 Kenneth Kirk, 240
 Barbara Kivett, 240
 Janis Knepshild, 240
 Christine Krukousky, 240
 Tony Lai, 240
 Shirley Lamb, 240
 Jimmy Lamberth, 240
 Jaan Lamm, 240
 John Lancaster, 240
 Harald Lanier, 241
 Kathy Leatherman, 241
 Amy Lee, 241
 Robert Lee, 241
 Kathy Leggett, 241
 David Lester, 241
 Robert Lewis, 241
 John Lewis, 241
 Charles Little, 241
 Willis Lockamy, 241
 Robert Lackey, 241
 Herman Lacklear, 241
 Hollis Lacklear, 241
 Linda Lacklear, 241
 Lois Lacklear, 241
 Patricia Lacklear, 241
 Peggy Lacklear, 241
 Sandy Lacklear, 241
 Shela Lacklear, 241
 Elizabeth Laftis, 241
 Charles Long, 241
 Sylvia Long, 241
 Lillian Lowry, 241
 Sherry Lowry, 242
 Syble Lowry, 242
 Ihor Lukiw, 242
 Gwendolyn McCallum, 242
 Linda McCaskill, 242
 Mary McClain, 242
 Judy McCleney, 242
 Joseph McClaskey, 242
 Gary McDanald, 242
 Vernon McDanald, 242
 Arthur McKenzie, 242
 Velma McKenzie, 242
 Roy McKnight, 242
 Thomas McLaughlin, 242
 Emily McLean, 242
 James McMahan, 242
 Thomas McMahan, 242

Reuben McNeil, 242
Gay McPhaul, 242
Tammy McPhaul, 242
Sandra McPherson, 242
William McQuestion, 242
Marrison Mangum, 242
Judy Marcy, 242
Donald Martin, 243
Gus Martin, 243
Ray Martin, 243
Carl Matthis, 243
Robert Maynard, 243
Claytan Maynor, 243
Robert Maynor, 243
Wanda Maynor, 243
Raymond Meeks, 243
Nancy Mercer, 243
Kenneth Merritt, 243
Jimmie Miller, 243
Thomas Miller, 243
Marlene Mioduszewski, 243
Michalene Mioduszewski, 243
Jerry Mishow, 243
Jimmy Mitchell, 243
Marjorie Mitchell, 243
Willard Mitchell, 243
Patrick Montgomery, 243
Johnny Moody, 243
Freddie Maare, 243
Jackie Margan, 243
Patrick Mullin, 243
James Mullis, 244
Jaann Mulz, 244
Butch Murphy, 244
Charles Muse, 244
Frank Benson Myers, 244
Karen Nance, 244
Thomas Nash, 244
David Neal, 244
Ralph Nittali, 244
Linda G. Nables, 244
Mike Nugent, 244
Barbara Nunery, 244
Ran Nusbaum, 244
Helen Odam, 244
Larry Oliver, 244
Rachel Oliver, 244
Lizard O'Neill, 244
Terry O'Rourke, 244
Phillip Orsbaurn, 244
Dafene Oxendine, 244
George Oxendine, 244
Jane Oxendine, 244
Milford Oxendine, 244
Sallie Oxendine, 245
Wyvas Oxendine, 245
Margaret Page, 245
James Parker, 245
Rager Parnell, 245
Faith Parratt, 245
Hugie Parrott, 245
Joseph Partin, 245
William Parris, 245
Donald Pate, 245
Margaret Patterson, 245
Kenneth Pearsan, 245
Ricky Pearson, 245
Carl Peed, 245
Lois Perlmutter, 245

Lyrane Persan, 245
Amelia Pfeiffer, 245
Jerry Pittman, 245
Mary Powlas, 245
Caleman Preacher, 245
Sue Prevatte, 245
Steve Prevatte, 245
Jan Pruitt, 245
Leonard Pugliese, 245
Thomas Purdy, 246
William Purvis, 246
Kenneth Rasser, 246
Arthur Ravander, 246
Charles Ray, 246
Johnny Rayfield, 246
William Reilly, 246
George Rice, 246
Larry Rickard, 246
Don Ripley, 246
Linda Rising, 246
Harry Robbins, 246
Sandra Robertson, 246
Thomas Roberts, 246
Kenneth Robertson, 246
Ralph Robertson, 246
Jaan Rogers, 246
Christopher Rolins, 246
Heston Rase, 246
Jean Ross, 246
Alice Rowland, 246
Robert Ruehl, 246
Vincent La Ruffa, 246
Daniel Salsburg, 247
Lavis Sampson, 247
Larry Sanderson, 247
William Sankey, 247
Anthony Sasseen, 247
Frank Savage, 247
Larry Scatt, 247
Mary Scully, 247
Janice Seals, 247
Dianne Sease, 247
Chris Sellers, 247
Mike Serig, 247
Linda Servey, 247
Sandra Shaw, 247
Richard Sheriff, 247
Judy Silver, 247
Gwennevox Simmons, 247
Mavis Simmans, 247
Zelma Simmans, 247
Rannie Singletary, 247
Biss Sisco, 247
Matthew Skwartox, 247
Bobby Slate, 247
Jerry Small, 247
Barbara Smith, 248
Carl Smith, 248
Cheryl Smith, 248
John Smith, II, 248
Martin Smith, 248
Michael Smith, 248
Norris Smith, 248
Ruby Smith, 248
Terry Smith, 248
Thomas Smith, 248
Carol Snipes, 248
Edward Snyder, 248
Douglas Sapher, 248

Leonard Sautherland, 248
Nancy Spell, 248
Dallas Spencer, 248
James Spencer, 248
Roy Spencer, 248
Ann Starbuck, 248
Peter Steele, 248
Mitchell Steen, 248
William Stoba, 248
Don Stocks, 248
Marlyn Stone, 248
Carol Strickland, 249
Horace Strickland, 249
Bennie Suggs, Jr., 249
Gordan Suttan, 249
Bicky Swanner, 249
Meredith Swanson, 249
Ernest Swaner, 249
Dale Teal, 249
Lynanne Thigpen, 249
Wesley Thomas, 249
Rannie Thompson, 249
Judy Thorn, 249
Thomas Thrower, 249
Jerry Tillman, 249
Brenda Talar, 249
Linda Talar, 249
Spencer Taomey, 249
William Truman, 249
Leslie Tubb, 249
Dannie Turner, 249
Mike Tyson, 249
Robert Urban, 249
Joseph Valentine, 249
Cay Vance, 249
Jack VanDerhoeff, 250
Richard Vargas, 250
Donald Vest, 250
Charles Vickers, 250
Christine Vickers, 250
Steve Vickers, 250
Mark Vinson, 250
Frank Walker, 250
Willie Wallace, 250
Amanda Walters, 250
John Walters, 250
Kathy Walters, 250
Patricia Walters, 250
Thomas Walters, 250
Anthony Walters, 250
Calvin Ward, 250
Larry Ward, 250
Michael Warner, 250
Ernest Warren, 250
Jerry Wasko, 250
Kevin Waterman, 250
Kathy Watson, 250
William Weiss, 250
William Welch, 251
Jahn Wells, Jr., 251
Danny West, 251
Sally Ann Whipp, 251
Barbara White, 251
Michael White, 251
Nancy Williams, 251
Danny Williams, 251
Peggy Willaughby, 251
John Wilson, 251
Butch Windell, 251



4773^o

