



INDIANHEAD 1976

Cage  
LD  
4481  
.P4625  
I5  
v.31

243244

LIVERMORE LIBRARY-PEMBROKE STATE

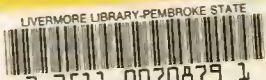

3 3511 0070879 1

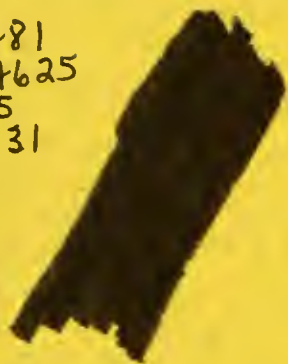

Cage 243244  
LD  
4481  
.P4625  
I5  
v.31

**MARY LIVERMORE LIBRARY  
PEMBROKE STATE UNIVERSITY**

MARY LIVERMORE LIBRARY  
PEMBROKE STATE UNIVERSITY  
243244



Thumb Index

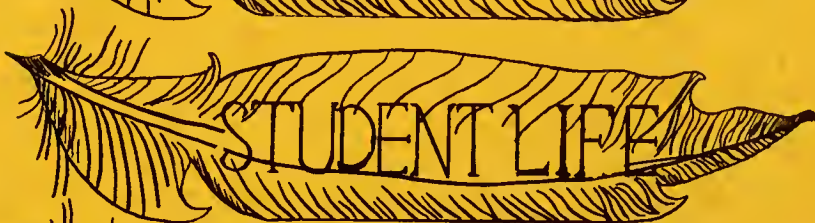

C  
L  
.



Cage  
LD  
4481  
.P4625  
I5  
Y.31

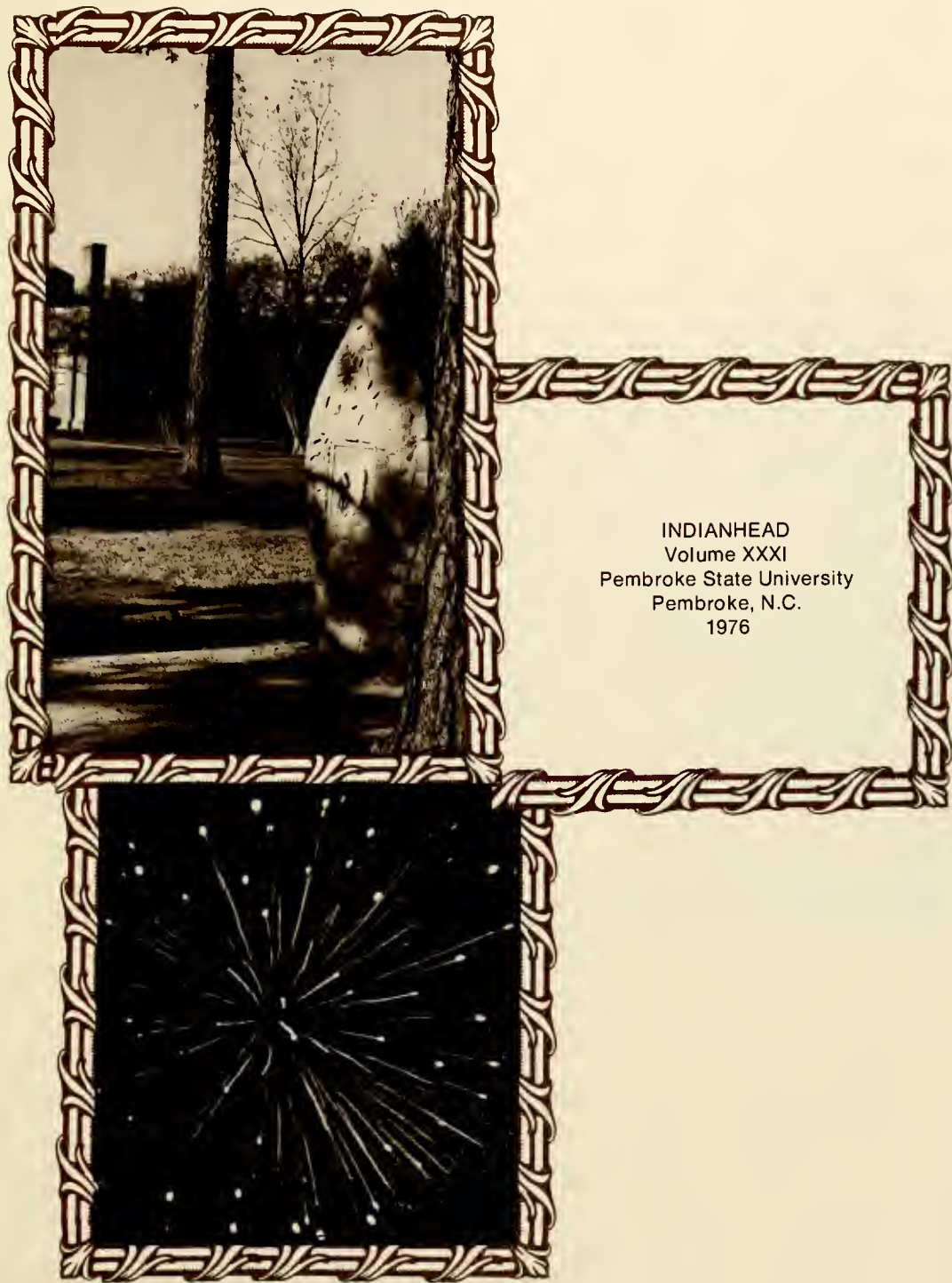

INDIANHEAD  
Volume XXXI  
Pembroke State University  
Pembroke, N.C.  
1976

243244



# The Indianhead 1946

VOLUME I

**SCIENCE**

There are two classroom-laboratories at Pembroke State College. One is in the Science Building for Biology and Chemistry, the other for Physics and a variety of uses. These rooms are being equipped with more and better apparatus each year. Several student organizations are active in the Sciences, and there are blue prints for a Science Building.



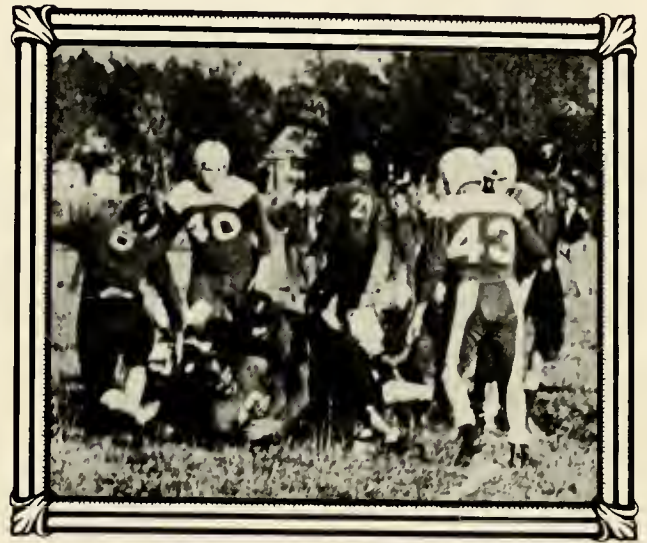
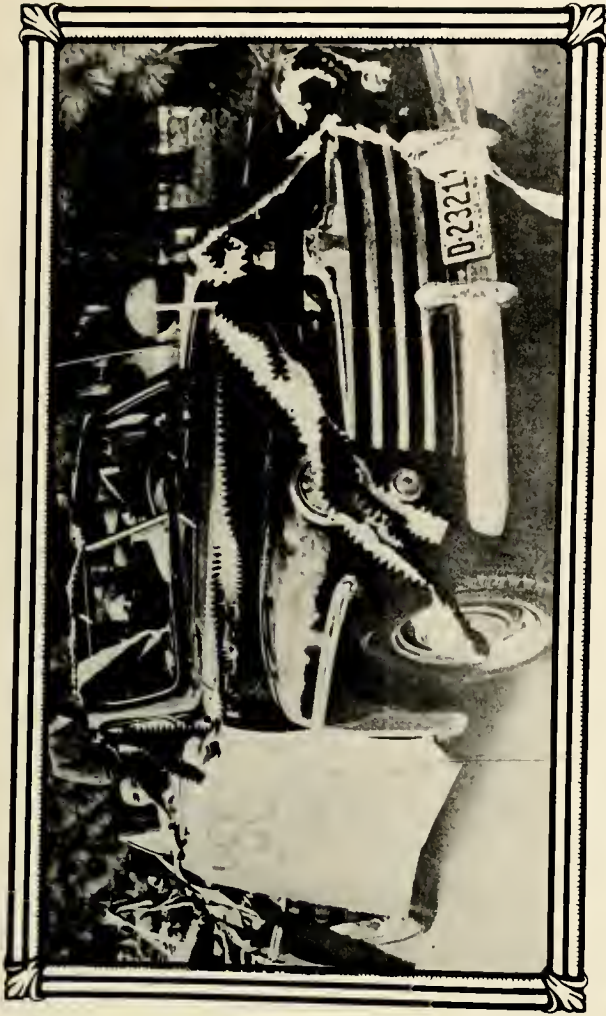







# P.S.C. NEWS

FLORIDA STATE COLLEGE, PEMBERKE IN C. THURSDAY, MARCH 2, 1950 NUMBER 4

## Progress Of Campus Improvements Continues

Site Cleared For  
New Arts Building



Bishop Peele To  
Speak At P. S. C.

### P. S. C. NEWS STAFF



Karen E. Smith, Stewart, Elna Hammonds, Sally Dale Locklear, Carolyn Sampson, Ellen Joyce Jacobs, Stead-  
son, L. J. Swann, Harlin Carter, Adelaide Locklear, Clarence F. Locklear, Johnnie A. Locklear,  
Josephine Carter, Max F. Ryan, Page

Compress Photo Section  
Library

### Student Newspapers 1950 and 1976

### The Pine Needle Staff





### STRING QUARTET

The String Quartet has entertained at several formal teas held on the campus and appeared on the commencement program of 1915 held in the college auditorium.



**COLLEGE BAND**

A "Newly Organized"  
College Band

Pembroke State University  
Band





<p><b>BLUE'S CAFE</b></p> <p>—</p> <p>STEAKS and CHOPS DINNERS</p> <p>—</p> <p>PEMBROKE, N. C.</p>	<p><i>Compliments of</i></p> <p><b>LARKINS-DORSET'S CLOTHING CO.</b></p> <p><i>Clothing for the Entire Family on Easy Credit Terms</i></p> <p>116 W. Fourth Street FAIRMONT, N. C.</p>
<p><i>Compliments of</i></p> <p>Dorcas V. Lewis, Special Rep., Johnson Standard Life Ins. Co. P. O. Box 290 Phone 3732 PEMBROKE, N. C.</p>	<p><b>WEBSTER'S PHARMACY</b></p> <p>"YOUR DRUGGIST"</p> <p>Phone 6331</p> <p>FAIRMONT, N. C.</p>
<p><b>B &amp; B FEED STORE</b></p> <p><i>General Merchandise, Dry Goods, Feeds, Groceries, and Meats</i></p> <p>PEMBROKE, N. C.</p>	

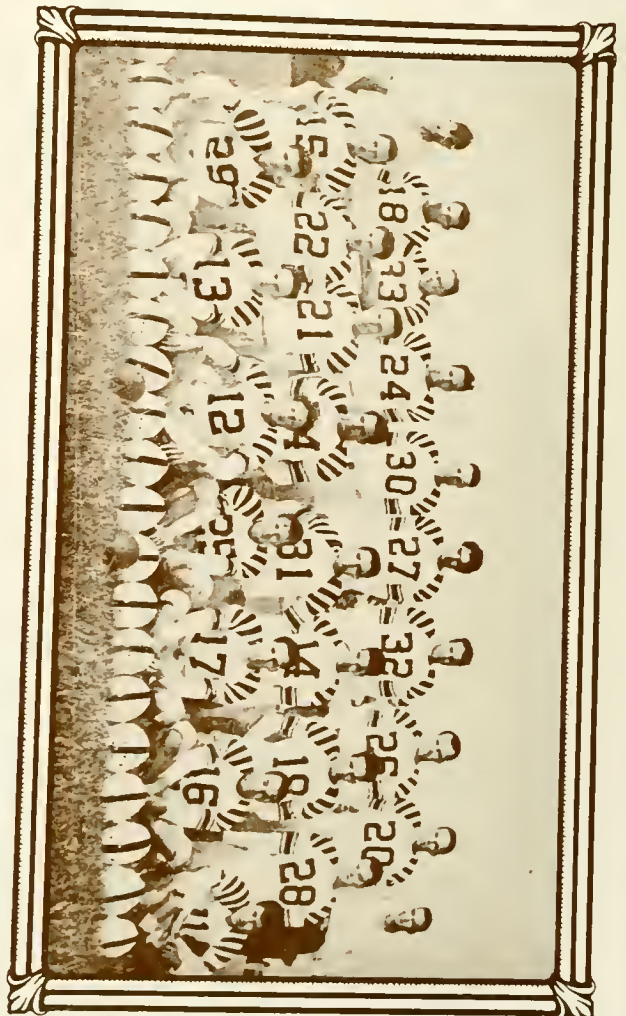



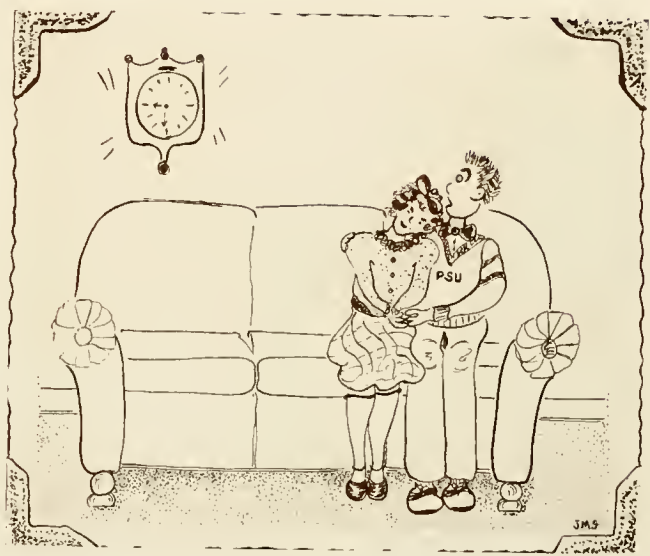

Cheerleaders



Left to right, front row — Debra Martin, Pam Huff; second row — Lynn Moss, Marca Brewington, third row — JoAnne Oxendine, Debbie Shope; back row, Barbara Collins, Felecia McLean.





All of the old pictures used in this "retrospect" section were copied from previous INDIANHEADS.

**SACRED SPOTS AT P.S.C.**



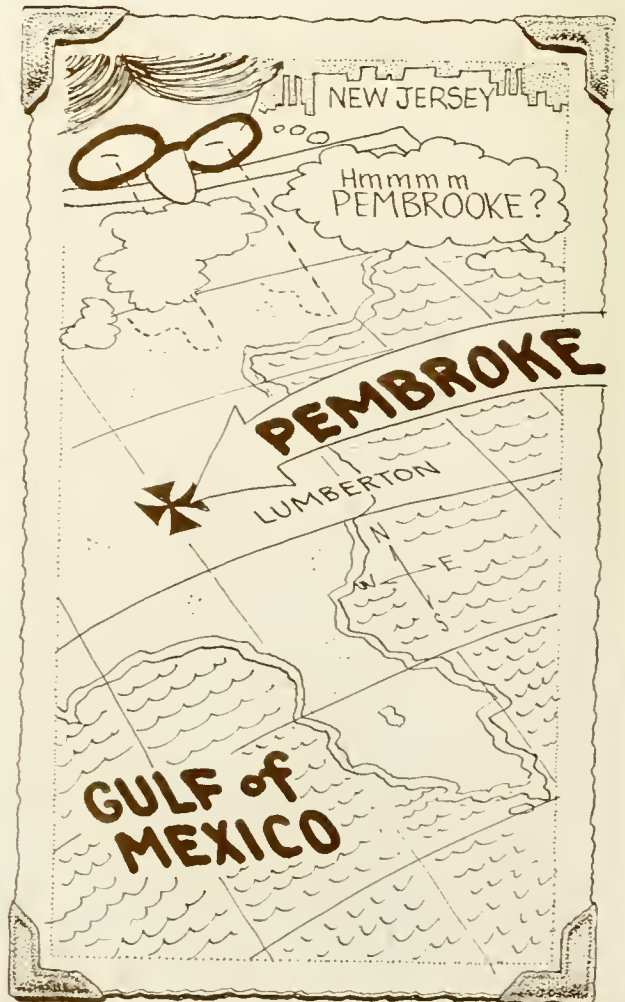





"Complaints tell me that students are showing interest," says energetic Derek Lowry, president of the student body. To follow up on this, the Student Senate keeps an office for students to go in and voice their complaints or to offer suggestions about things that need to be done. Upon receiving these complaints, Calvin Ramsey, senate president, appoints committees to look into them. The last weeks of February committees were investigating the bookstore policy used at PSU and another committee was meeting with the Director of Food Services to eliminate the \$10 cost of replacing lost or stolen meal tickets.

## SGA

Charles Deaver, Secretary of Movies, is another person largely responsible for some form of campus social life . . . which of course is the movies shown. He devoted much of his time to the selection and the presentation of the films and admirably, like many other persons in student government, worked without pay.

David McDuffy, the Secretary of Entertainment was largely responsible for a highly successful homecoming week. There was a parade which all students could, if desired, have attended, fireworks and a formal dance at the Ramada Inn in Lumberton. The dance could be termed nothing short of a smashing success.





## SGA Members

President — Derek Lowry  
Vice President — Calvin Ramsey  
Secretary — Carolyn Cottle  
Treasurer — Dehavea Drake  
Senators — Donald Norton  
Kathy Schwarz  
Sharon Bolton  
Dana Bixby  
Karen Brookshire  
Ken Core  
Theresa Phillips  
Lynn Kirkpatrick  
Wendy Tolbert  
Sonja Cowan  
Mike McIver  
Darlene Davis  
Ann McGirt  
Dale Thomas

Monday, Jan 6, 1976

Dear Diary.

Today was the first day of the semester. A lovely day if you're a duck. I went to register and waited in line for 45 minutes. The woman wouldn't let me pay or register because of a 7.50 library fine. I paid the fine, waited in line another half an hour only to find I was closed out of two of my classes.

Met my roommate, Rodney Crumplin. What a character! Nice guy, I guess. He did his laundry. Pinned his socks together to wash them. I saw his underwear. Doesn't smoke, drink or swear. The only thing we have in common is our room number.

Well, goodnight Diary.

Ralph



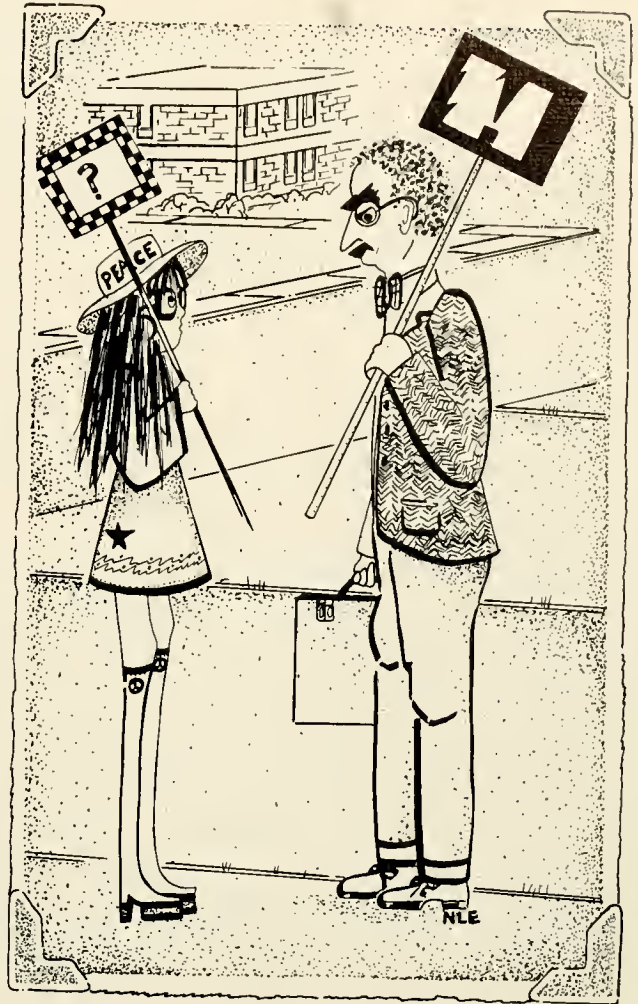
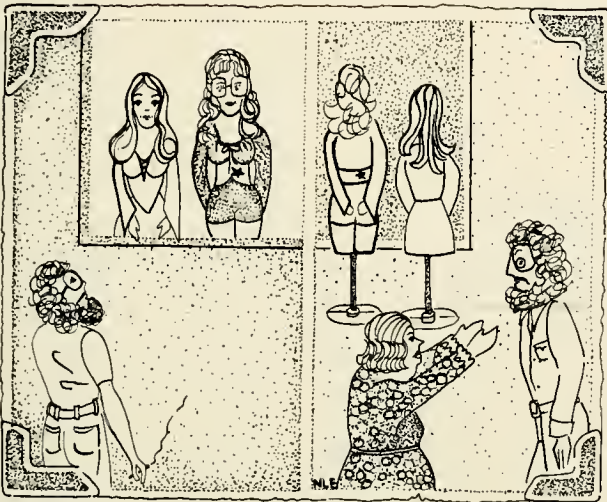

The history of Pembroke State University is inseparable from the history of the Lumbee Indians of North Carolina, the largest body of Indians east of the Mississippi River. Although the origin of the Lumbees remains somewhat controversial and mysterious, there is no doubt that they are a vital, vigorous part of the society and history of Robeson County and North Carolina. It is equally true that their history has been one of struggle to gain identity, to acquire an education and to become first-class citizens. Pembroke State University has its origins in that struggle.

A key development in the history of the Lumbees was the North Carolina Convention of 1835. Previously the Indians were allowed to attend school, to serve in the military of their country, and, if they met the legal requirements, to vote. After this Convention, they were relegated to a condition of second class citizenship. From 1835 to 1868, the Indians suffered the indignities of discrimination. They were not allowed to vote, to attend school, or even, as a matter of general policy, to serve in the Confederate Army, though some were willing. Instead, during the Civil War they were closely watched by the Home Guard as a potential danger and used as "forced labor" on projects such as the coastal batteries near Wilmington, a practice bitterly resented by this proud people. In fact, the confusion, discrimination and deprivation of the War years heightened tension between the races in Robeson County. This situation exploded into a ten-year "war" between the Henry Berry Lowrie "band" and the Whites in 1864. The terror and bloodshed of the "Lowrie War" was compounded by the bitterness and problems of Reconstruction, a period when the victorious North dealt harshly with the vanquished South.

More than one hundred years after the Lowrie War the Indians of Robeson County still ponder and discuss the sudden disappearance of Henry Berry Lowry in 1872. They wonder whether the guerilla leader was killed and his body secretly buried, or whether he left the state for a safer and friendlier environment. The only certainty is that no one ever collected the reward placed on his head. The mystery that surrounds him is unlikely ever to be cleared up to the satisfaction of all.

In recognition of Henry Berry Lowrie's role in Lumbee history, Robeson County is preparing for an outdoor drama, "Strike at the Wind", based on this Indian hero's life.

When Reconstruction ended in 1875, North Carolina began to move forward in public education. However, the period from 1875 to 1885 was a decade of despair for the Indians of Robeson County. Not only were they denied schools of their own, but they were now made brutally aware of their lack of identity as a people. The Indians, fortunately, had an advocate of their cause in the North Carolina General Assembly — the Honorable Hamilton McMillan of Red Springs. He had investigated the origins of the Robeson County Indians and concluded that they were the descendents of the "Lost Colony" and a tribe of coastal Indians he labeled the "Croatans" (actually the Indians to which he had reference were Hatteras Indians, but some lived on an island called Croatan).









Consequently, Mr. McMillan had legislation enacted giving the Indians of Robeson County both a name and the privilege of their own public schools. The two significant provisions of the law were: Section 1. "That the said Indians and their descendants shall hereafter be designated and known as the Croatan Indians;" and Section 2. "That said Indians and their descendants shall have separate schools for their children, school committees of their own race and color, and shall be allowed to select teachers of their own choice —."

In 1887 an act to establish a normal school in Robeson County was passed by the North Carolina General Assembly. The first board of trustees was composed of the Reverend W.L. Moore, Preston Locklear, James Oxendine, James Dial, Sr., J.J. Oxendine, Isaac Brayboy and Olin Oxendine. The end product of their work was Croatan Normal School. The Act stated, "All those who shall enjoy the privileges of said school as students shall previously obligate to teach the youth of the Croatan race for a stated period." The legislation appropriated five hundred dollars for the payments of services rendered and for no other purpose. When W.L. Moore called a meeting to implement the provisions of the law, very few citizens attended. And even then he found it necessary to give \$200.00 of his own money and to devote his energies full time to the school so it could open and begin serving the people. The first college building, a two-story structure, was located on a one-acre site near Pates, where New Hope Church now stands. This original building was constructed by the Indian people since the legislature made no provisions for housing the Indian students. Since W.L. Moore had completed his normal work and since he had







played such a major role in getting the school started, it was only fitting that he was elected the first head master and teacher, a position he filled for the next three years. The Croatan Normal School opened its doors in 1887 with an enrollment of fifteen students. In 1905 Reverend D.F. Lowry received the first diploma issued by the normal school for completing its "Scientific Course." In 1909 the decision was made to move the school to the present site of Pembroke State University.

Two years later because the name "Croatan" had become a label of decision, the General Assembly changed the name of the people to "Indians of Robeson County," and the name of the school to "Indian Normal School of Robeson County," a change that pleased nobody and settled nothing. The Indians wanted a more clearly identifiable name for themselves, and in 1913 the legislature renamed them the "Cherokee Indians of Robeson County" and the name of the school became the "Cherokee Indian Normal School of Robeson County," a name it would bear for the next twenty-eight years. In recognition of the fact that the school was an institution of higher learning, the 1941 state legislature officially changed the name of the school to Pembroke State College for Indians, later shortened to Pembroke State College. In 1953 the doors were opened to such white persons who might "be approved by the Board of Trustees." The Brown case in 1954 opened the school to qualified applicants without regard to race, religion, or national origins.

The General Assembly of North Carolina granted regional status to the institution in 1969 changing the name to Pembroke State University. For 67 years the institution served only Indian people of Robeson County. Today, as in 1887, a Lumbee Indian, Chancellor English E. Jones, proudly heads one of North Carolina's finest institutions.

On October 2, 1969 at the University Convocation, Governor Robert Scott concisely summed up the history and achievement of Pembroke State University; he said, "From humble beginnings Pembroke State has become a major factor in the educational system of North Carolina; its future is unlimited."

The INDIANHEAD wishes to thank Adolph Dial for compiling this feature.







# STUDENT LIFE













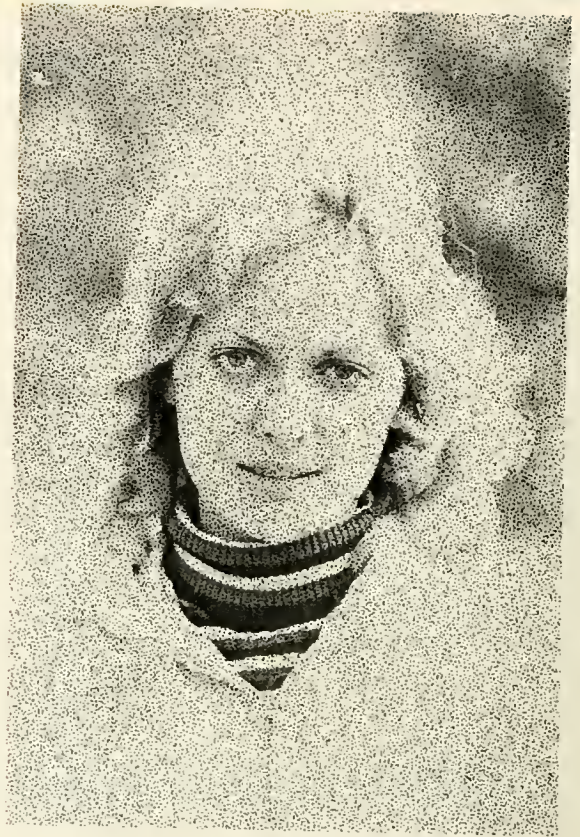





# Lyceum Series



Buffy Sainte-Marie, the highlight of this year's Lyceum Series, is pictured here with Walter Pinchbeck, a Cree Indian like herself, and Derek Lowry, president of the PSU student body.

Mr. Pinchbeck, who settled in this area more than 30 years ago, spent many years in service of this institution. Buffy is holding a gift made for her by Mr. Pinchbeck.





Two other attractions were comedienne Lily Tomlin and band leader, Stan Kenton. Features in the spring semester will include an African Arts Ensemble and a performance by a Shakespeare company.



243244





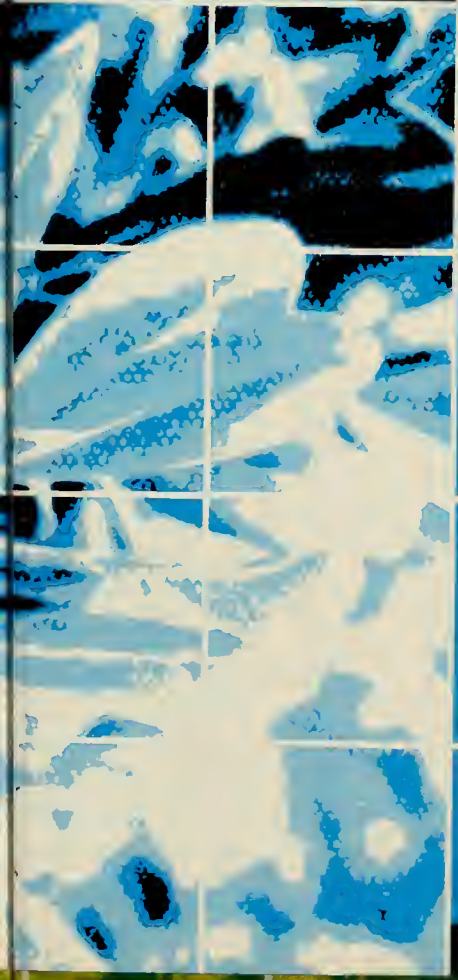
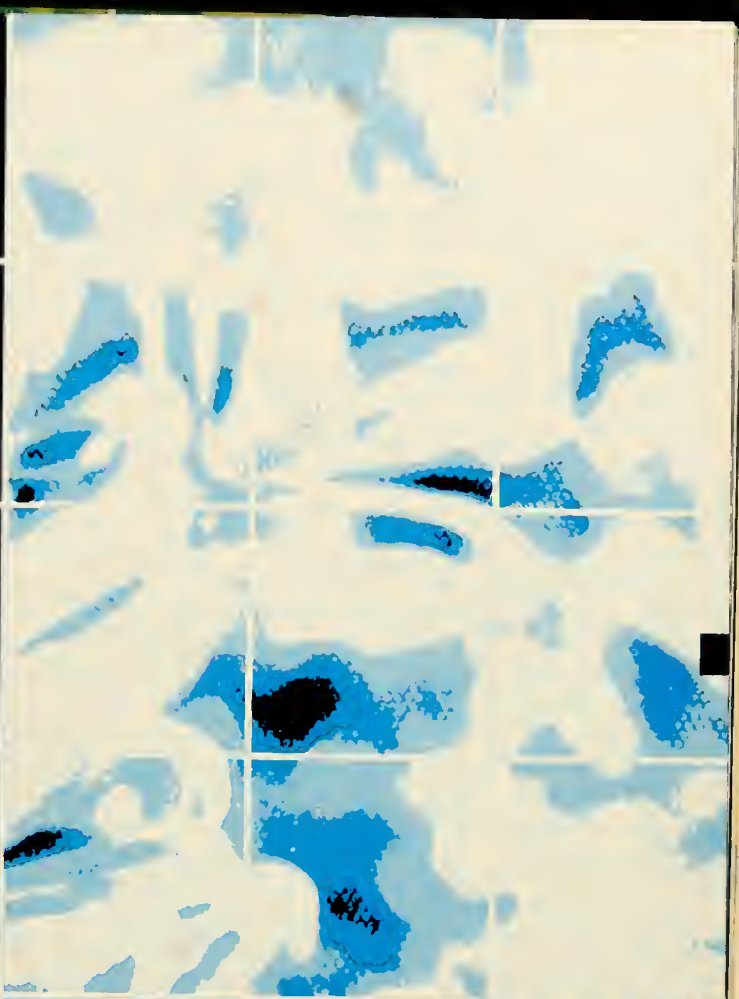





# Miss PSU, Debra Martin



Contestants left to right: Bonnie Norris, Debra Martin, Anita Martin, Jean Canady, Joan Bullard, Angela Price, Diana Nelson, Sally Hall, Dorinda Fann and Shelia Jacobs. Not pictured, Joseetta Bryant.





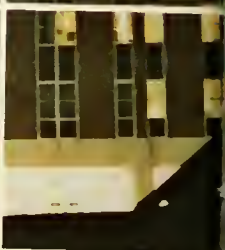



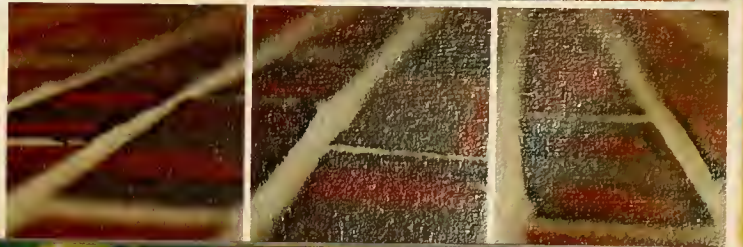
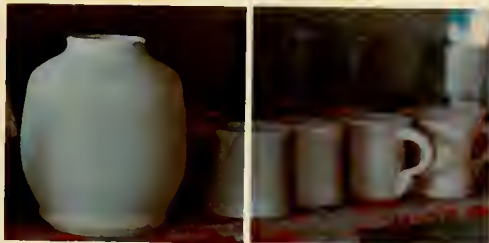
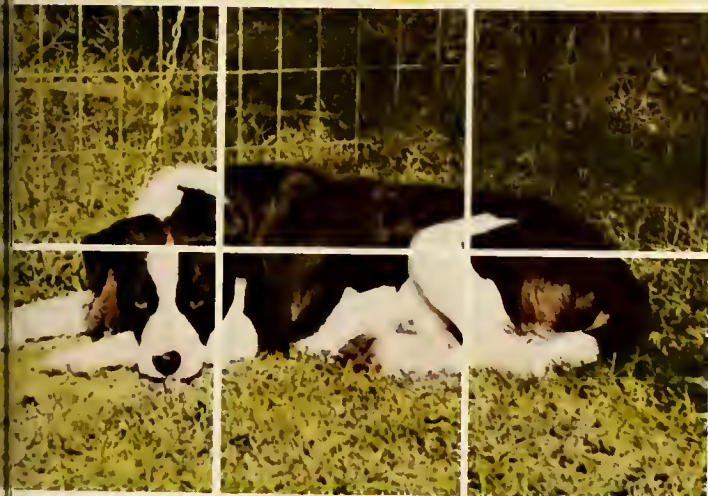





South Pacific





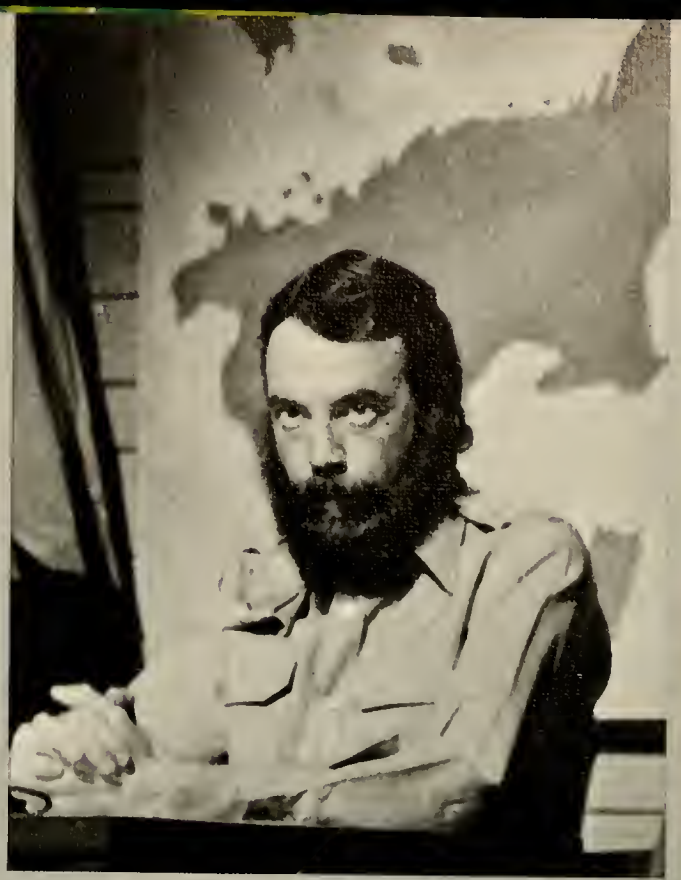



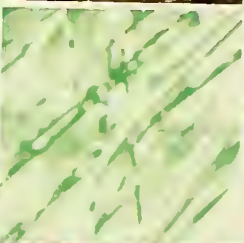
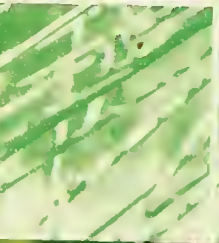
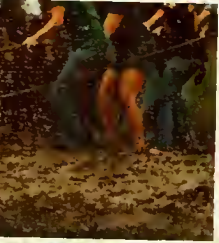















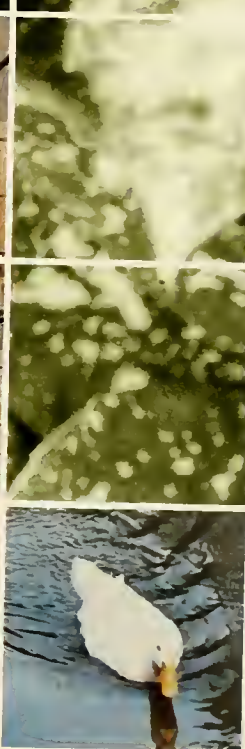



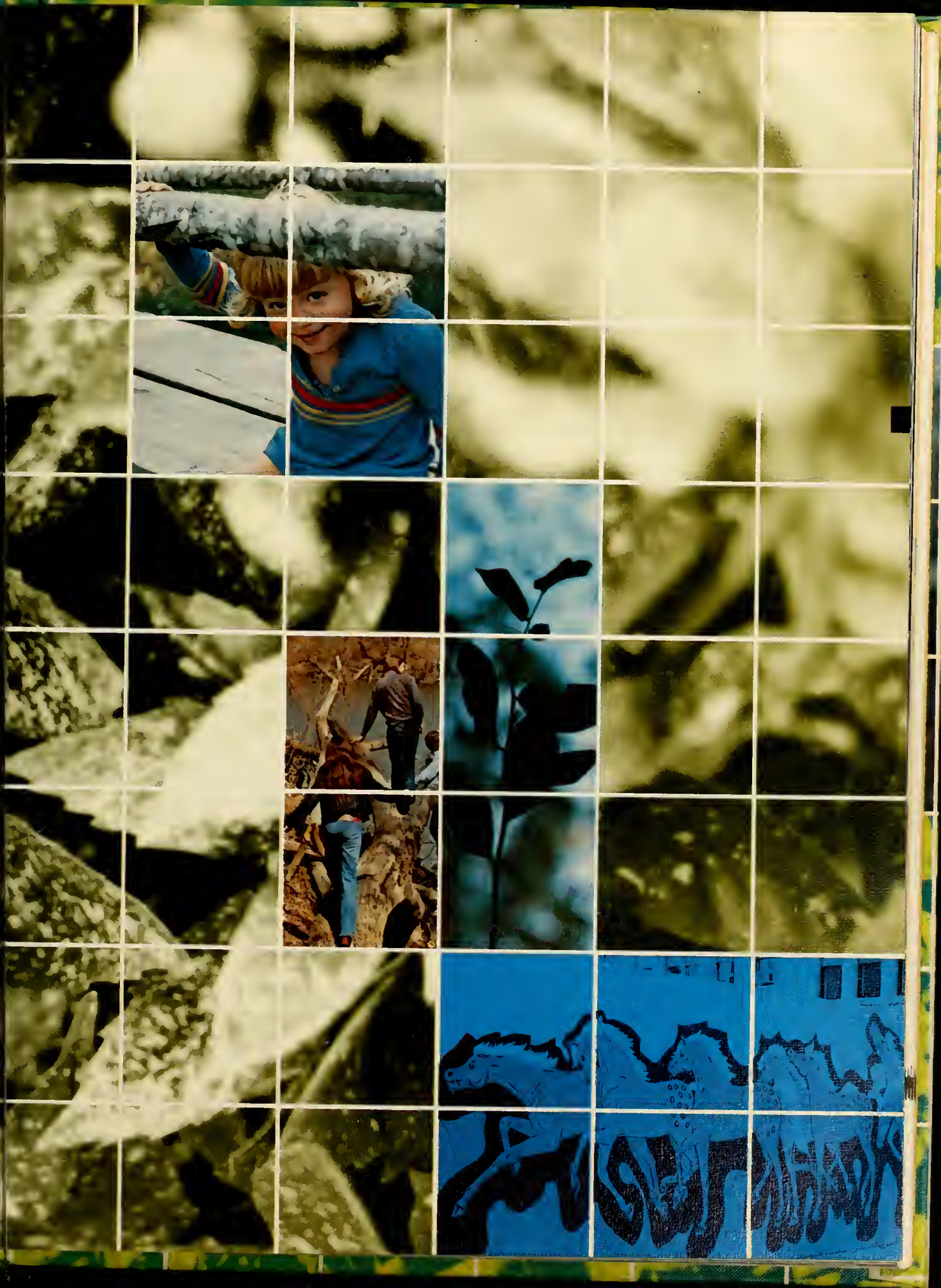







# TIP-OFF TOURNAMENT, Fayetteville, N.C.

Debra Martin, Tip-off Queen

Tom Gardner, Most Valuable Player



# and Swingers

Singers





A Christmas Carol

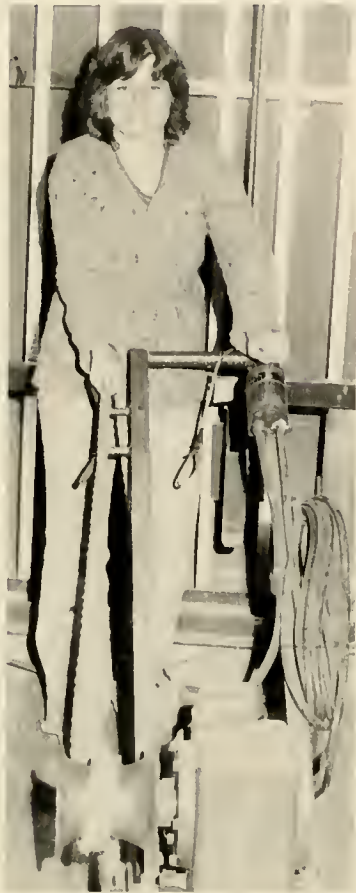











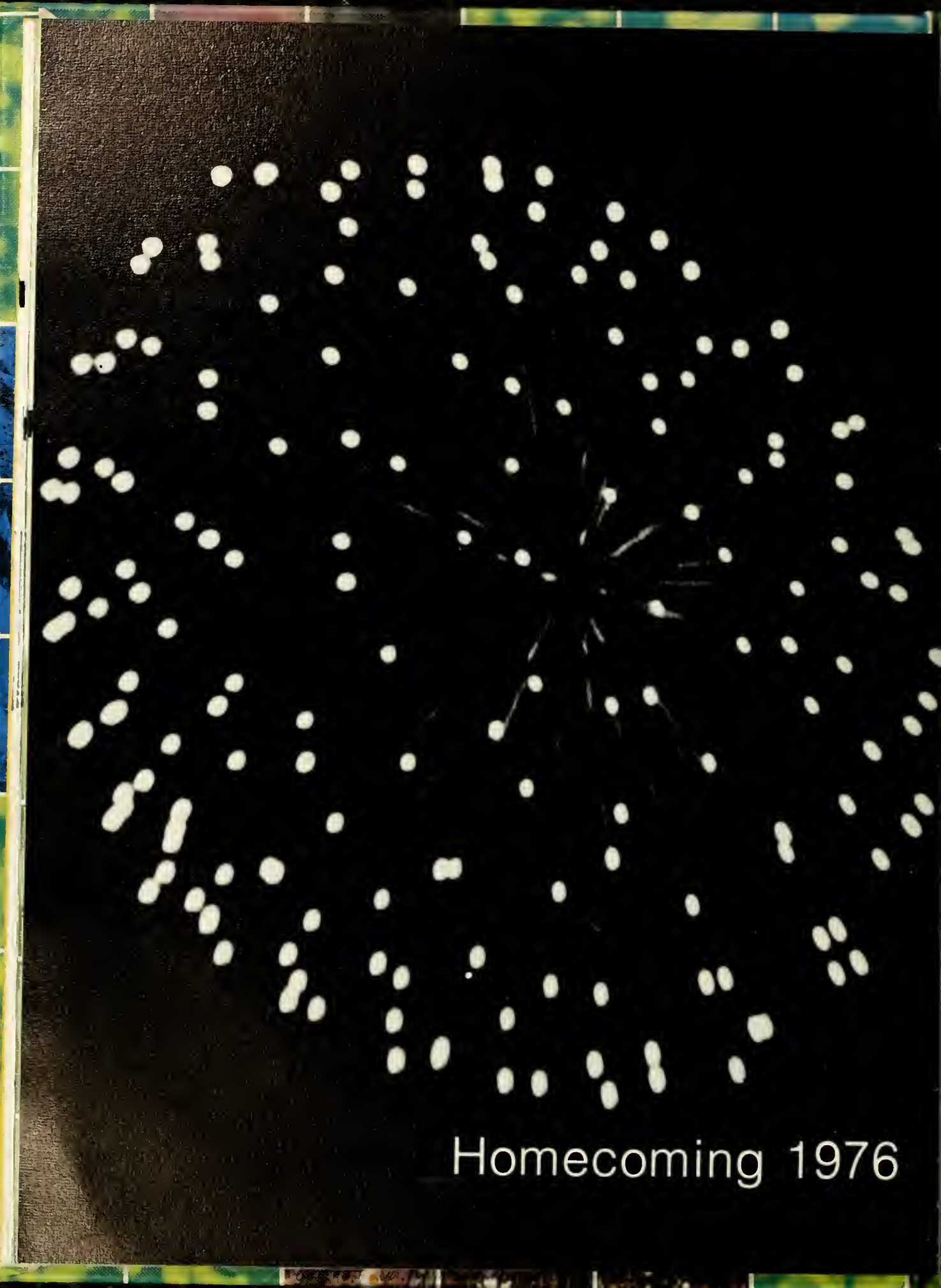

Homecoming 1976



First runner up, Debra Lamm, Joan Bullard, second runner up, Felecia McLean.





















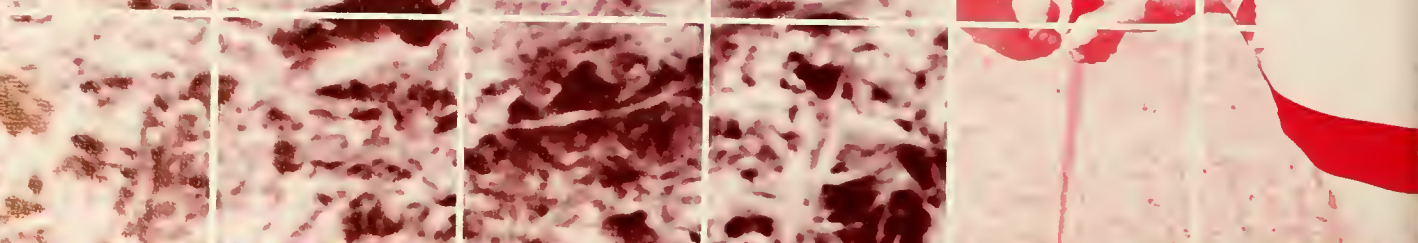
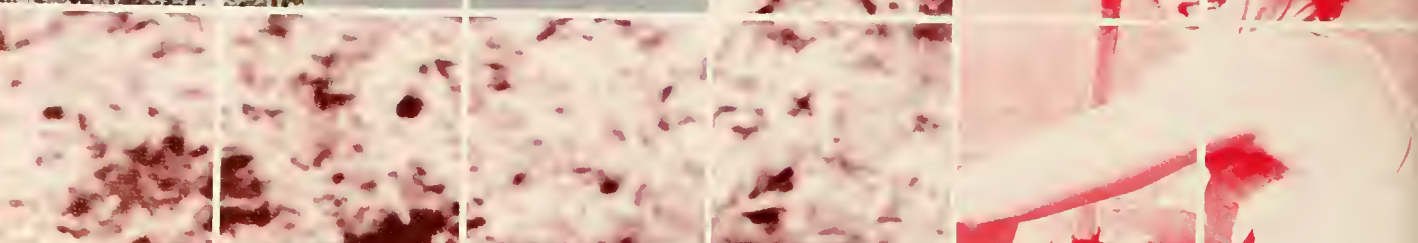
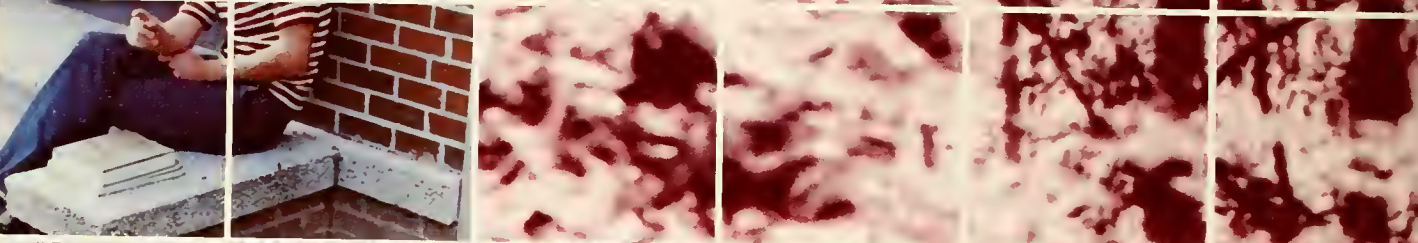
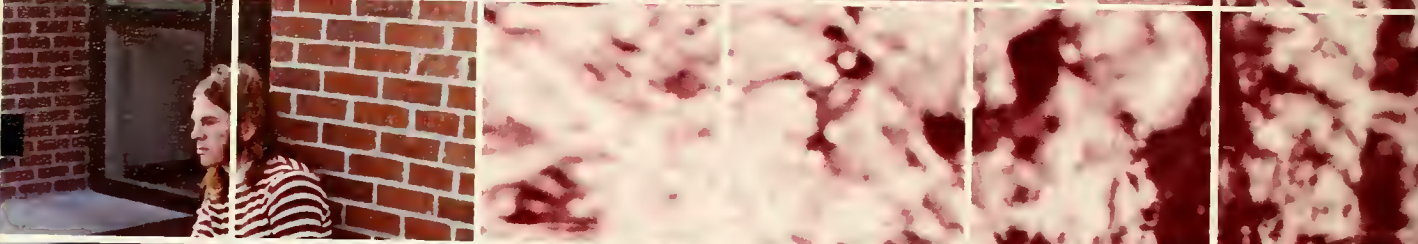













# ACADEMICS

Indianhead Citations

Mike Olsen  
Jose D'Arruda







Dr. Charles D. Bass

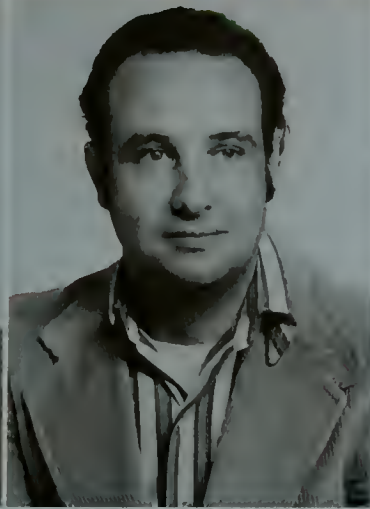

Dr. Fred W. Beckerdite



Dr. Paul J. Berghoff



Jessie M. Bey

## Faculty

BASS  
Mathematics

BECKERDITE  
Biology

BERGHOFF  
Education

BEY  
Sociology

BORLAND  
Geology and Geography Chairperson

BRYAN  
Health, Physical Ed and Recreation

BULLARD  
History

BUTLER  
History



Gerald C. Borland



Ellen Jane Bryan



William Robert Bullard, Jr.

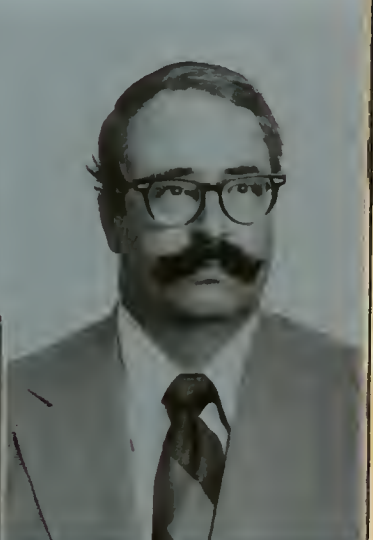

Dr. Loren Leonard Butler II



Dr. John Chay



Dr. Barry Childers



Dr. Rhoda Collins



Dr. David L. Cozart



Dr. Edwin W. Crain



Donald B. Dalton

## Profile

Dr. Jesse M. Lamm, Ed.D. New York University

Dr. Lamm came to Pembroke State University in the fall of 1969. He had a vast amount of experience with exceptional children. Dr. Lamm had taught the mentally retarded, served as a superintendent of an institution for neglected, dependent children, worked with recreation for the physically handicapped, and with the Boys' Club in New York City.

Dr. Lamm began developing a special education major at PSU in the spring of 1969 under the supervision of Dr. L.L. Murray, by studying the programs of other universities and consulting with their faculties and with the N.C. Department of Public Instruction.

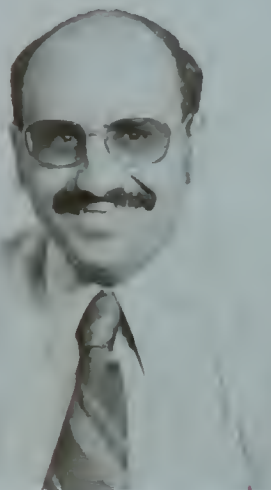

Dr. Jose D'Arruda



Adolph Dial



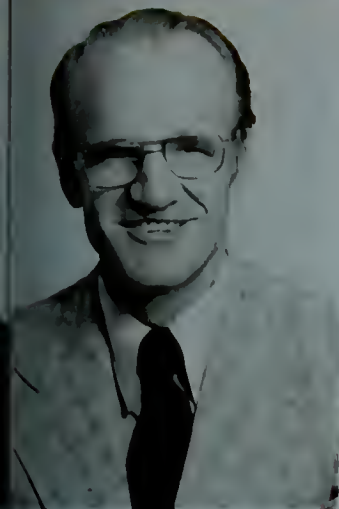

James B. Ebert



Annie Merle Elam



David K. Eliades



Harold T. Ellen

## Faculty

CHAY  
History, Chairperson

CHILDERS  
Psychology

COLLINS  
Education

COZART  
Mathematics

CRAIN  
Health, Physical Ed. and Recreation

DALTON  
Communicative Arts

D'ARRUDA  
Physical Science

DIAL  
American Indian Studies, Chairperson

EBERT  
Biology

ELAM  
Home Economics, Chairperson

ELIADES  
History

ELLEN  
Health, Physical Ed. and Recreation

The special education major was made possible this year. All the special education courses were taught by Dr. Lamm until the addition of Dr. Paul Berghoff in the fall of '75.

Not only has Dr. Lamm given extra attention to his work in special education, but he has also always been willing and ready to help a troubled student. Many students have turned to him for help and have received the support and guidance they needed. Because of this great understanding, and because of all he has contributed to PSU, we show our gratitude by honoring Dr. Jesse M. Lamm, in this, the 1975-76 edition of the Indianhead.



John Francis Flynn, Jr.



Dr. Paul K. Freiwirth

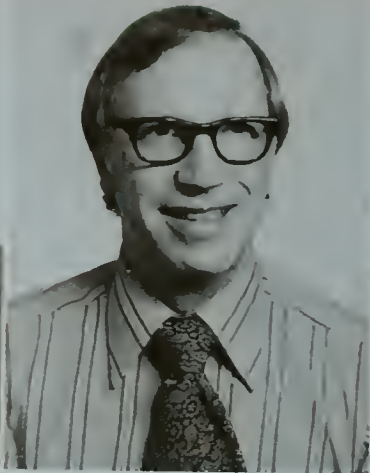

William F. Fritz



Joseph J. Gallagher



Lacey E. Gane



Dr. Robert M. Geist



Grace E. Gibson



Dr. Gibson H. Gray

not pictured

George T. Ammons  
Business Administration

Ray Von Beatty  
Psychology

Beth Berghoff  
Education

Dr. James G. Bloodsworth  
Education

Dr. Robert F. Britt  
Biology Chairperson

Dr. Chang H. Cho  
Political Science Chairperson

Annie Hazel Coates  
Business Administration

Albert D. Dunavan  
Communicative Arts

James S. Farmer  
Communicative Arts

Marjorie L. Farmer  
Communicative Arts

Dr. Carl M. Fisher  
Education



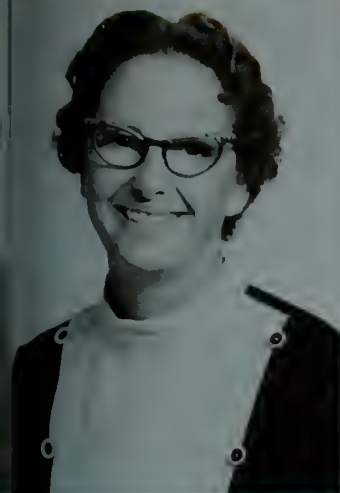

Agnes O. Greene



Magnolia O. Griffith

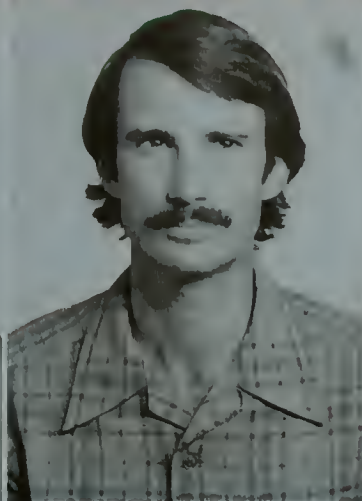

Dr. Thomas H. Guerry



Dr. Robert K. Gustafson

## Faculty

FLYNN  
Art

FREIWIRTH  
History

FRITZ  
Music

GALLAGHER  
Health, Physical Ed. and Recreation

GANE  
Health, Physical Ed. and Recreation

GEIST  
Mathematics

GIBSON  
Communicative Arts

GRAY  
Political Science

GREENE  
Home Economics

GRIFFITH  
Business

GUERRY  
Philosophy and Religion

GUSTAFSON  
Philosophy and Religion Chairperson

not pictured

James F. Hubbard  
Psychology

Dr. Wilton G. Joyner  
Education Chairperson

Norman W. McLeod  
Communicative Arts

Jerome A. McDuffie  
History

Joseph A. McGirt  
Biology

Dr. David A. McLean  
American Indian Studies

Dr. Jeffrey A. Mirus  
History

Dr. L.L. Murray  
Education

Harold M. Olson  
Health, Physical Ed. and Recreation

Dr. Janie B. Silver  
Education

Dr. John S. Wallingford  
Physical Science Chairperson

Ann F. Wells  
Communicative Arts



Dr. Frank J. Hall



Doris B. Johnson



Dr. Kenneth P. Johnson

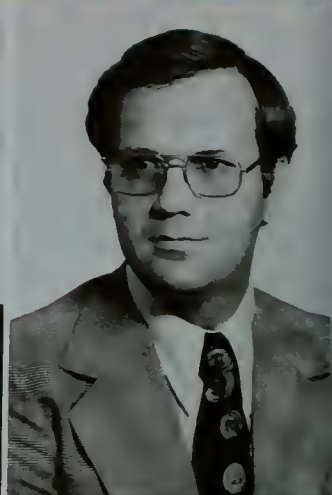

Paul W. Killian



Dr. James R. Krabill



Dr. Min-chuan Ku



Dr. David K. Kuo

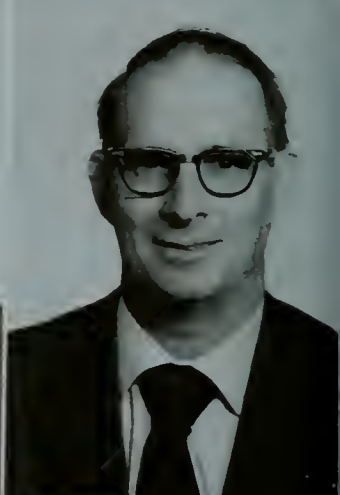

Dr. Jessie M. Lamm



Dr. Thomas Leach



Lois B. Lewis



Dr. Donald R. Little



Dr. Ernest L. Madsen





I. Ruth Martin



Bertha B. Mathews



Harold D. Maxwell



Dr. Gerald D. Maynor

## Faculty

- HALL  
Mathematics
- JOHNSON  
Music
- JOHNSON  
Health, Physical Ed. and Recreation
- KILLIAN  
Psychology
- KRABILL  
Mathematics Chairperson
- KU  
Political Science
- KUO  
Biology
- LAMM  
Education
- LEACH  
Communicative Arts
- LEWIS  
Communicative Arts
- LITTLE  
Education
- MADSEN  
Physical Science
- MARTIN  
Philosophy and Religion
- MATHEWS  
Communicative Arts
- MAXWELL  
Biology
- MAYNOR  
Education
- MAYNOR  
Business Administration
- NADEAU  
Health, Physical Ed. and Recreation
- O'BRIEN  
Health, Physical Ed. and Recreation
- PEJACK  
Business Administration

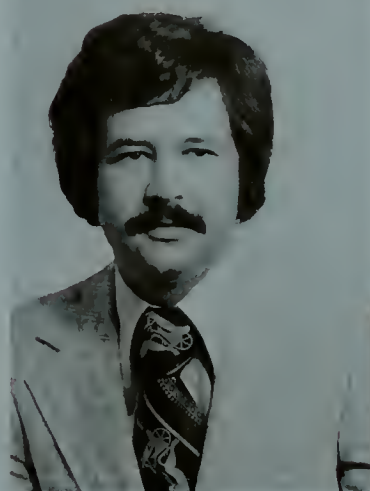

Robert D. Maynor



Dr. Andre Nadeau



James O'Brien



Albert J. Pejack, Jr.



Dr. Raymond B. Pennington

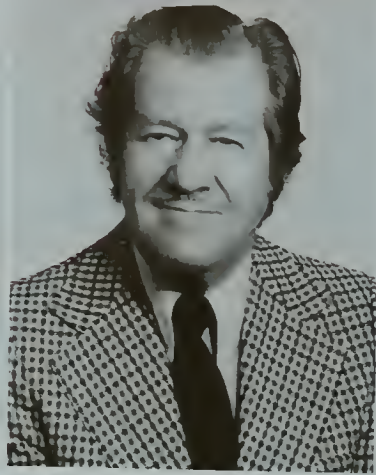

Dr. Francis L. Pfeiffer



Dr. Frank S. Pokrass



George W. Polhemus



Elma R. Ransom



Andrew Ransom



Dr. Robert W. Reising



James E. Ricklefs

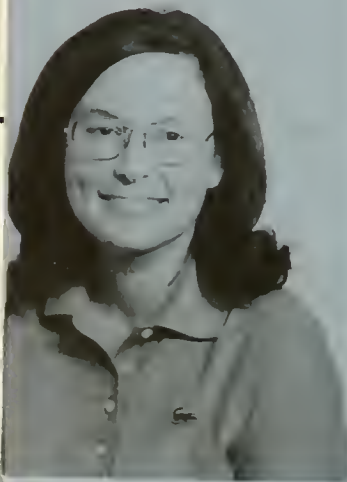

Dr. Kathryn K. Rileigh



Dr. John Rimberg



Dr. Robert L. Romine



Thomas E. Ross





Dr. Raymond J. Rundus

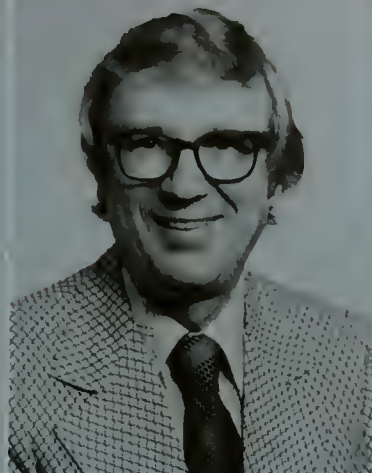

Dr. John T. Russell



Dr. Gilbert L. Sampson

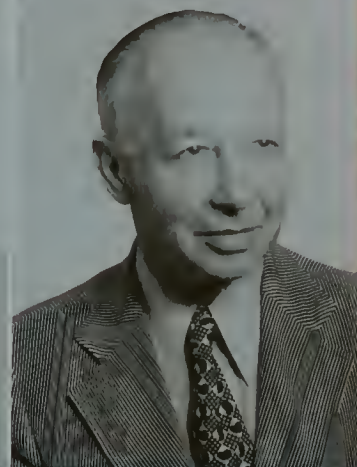

Dr. Karl A. Scheele

## Faculty

PENNINGTON  
Health, Physical Education and Recreation

PFEIFFER

Music

POKRASS

Sociology

POLHEMUS

Communicative Arts

RANSOM

Music

RANSOM

Physical Science

REISING

Communicative Arts

RICKLEFS

Geology and Geography

RILEIGH

Psychology

RIMBERG

Sociology, Chairperson

ROMINE

Music

ROSS

Geology and Geography

RUNDUS

Communicative Arts, Chairperson

RUSSELL

Education

SAMPSON

Mathematics

SCHEELE

Business Administration, Chairperson

SCHMALLEGER

Sociology

SHAPIRO

Political Science

SLAGLE

Music

SMITH

Communicative Arts



Dr. Frank Schmalleger

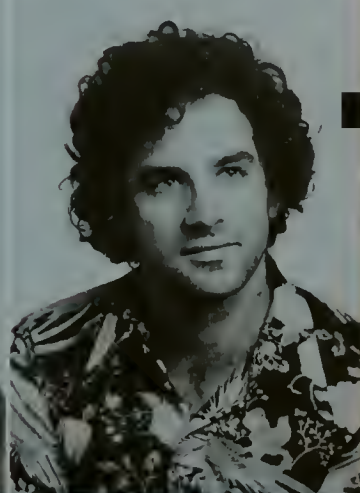

Barry M. Shapiro



Dr. Harold Slagle

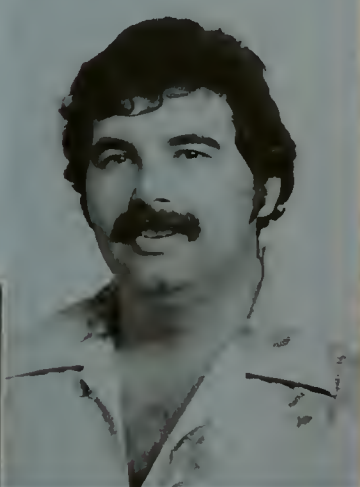

Richard Smith

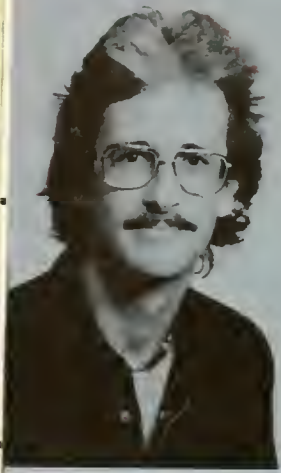

Tom S. Speck

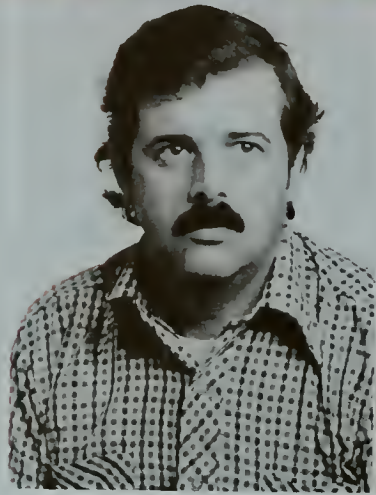

Ralph I. Steeds



Dr. Albert Studdard



Gloria J. Sweet



Dr. Harold J. Teague



Dr. Eugene C. Torbert



Dorothy A. Urban



Paul Van Zandt

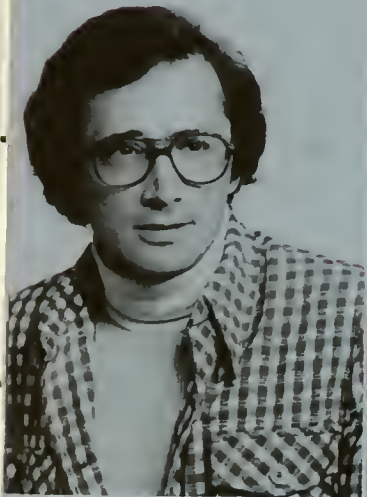

Richard Vela



Dr. George R. Walter



John W. Ward III



Maude Ann Webb





Gary Webernich

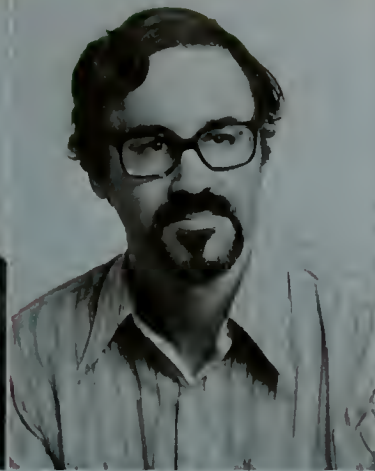

Dr. Walter L. Weisberg



Rudy D. Williams



Judith L. Wish

## Faculty

- SPECK  
Art
- STEEDS  
Art
- STUDDARD  
Philosophy and Religion
- SWEET  
Business Administration
- TEAGUE  
Physical Science
- TORBERT  
Communicative Arts
- URBAN  
Home Economics
- VAN ZANDT  
Art Chairperson
- VELA  
Communicative Arts
- WALTER  
Music
- WARD  
Business
- WEBB  
Health, Physical Education and Recreation
- WEBERNICK  
Art
- WEISBERG  
Political Science
- WILLIAMS  
Communicative Arts
- WISH  
Education
- WOLF  
Economics, Chairperson



Victor W. Wolf



Dr. English E. Jones  
Chancellor



Administrative Assistant to the Chancellor, Tommy D. Swett



Assistant to the Chancellor for Legal Affairs, Terry Hutchins





Director of Public Information, Gene Warren



Vice Chancellor for Academic Affairs, Dr. William H. Dean

## Office of the Chancellor

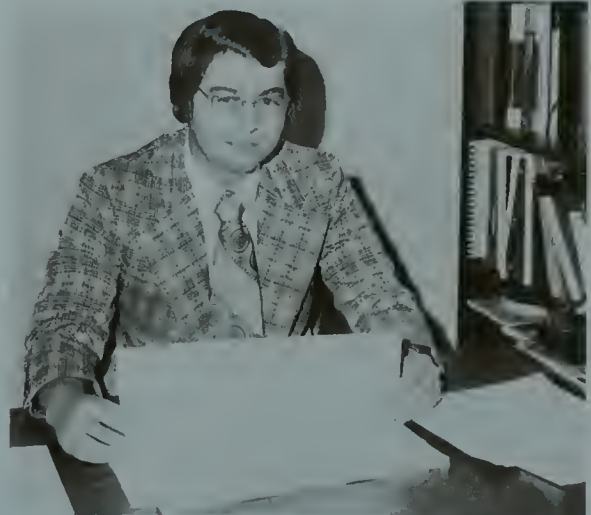

Director of Data Processing, Prentiss Odum



Director of Athletics, Lacey Gane

# Office for Academic Affairs



Dean of Faculty and Director of Summer Sessions, Richard C. Pisano



Dean of Admissions and Registration, Dr. Norma Jean Thompson



Director of Media Center, Dr. James G. Bloodsworth

Director of Admissions, Dr. Charles Jenkins



Registrar, Joyce Cox



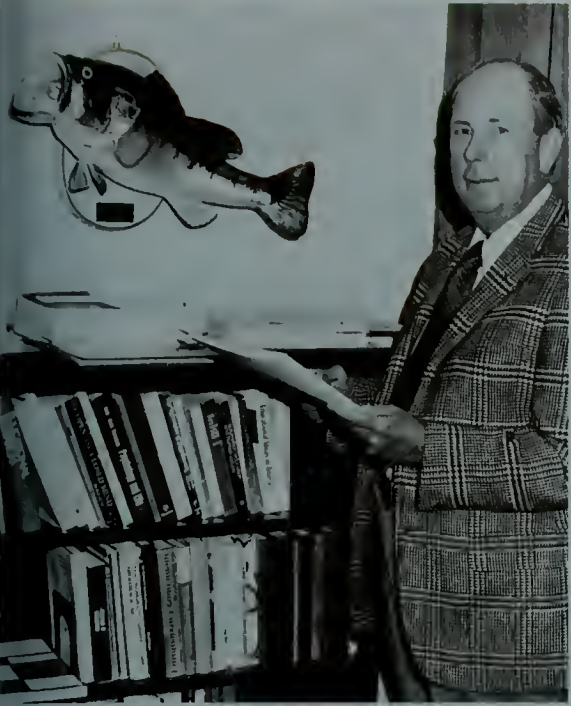

Dean of Academic Affairs for Programs and Research, Dr. Daniel E. Todd



Director of Library Services, L. Miles Raisig



Director of Human Services Center, Josef L. Mandel



Admissions Counselor, Sam Cain



Dean of Student Affairs, James B. Chavis



Associate Dean of Student Affairs, Charles R. Griffith

Office for Student Affairs



Dean of Women, Faye Jones



Director of Guidance, Testing and Placement, Dr. Ray Von Beatty





Assistant Dean of Student Affairs, Alexander Price



University Nurse, Eva B. Sampson



University Physician, Dr. Mark Huckereide



Chief Security Officer, Haynes Deese



University Engineer, Billy E. Deese; Purchasing Agent, Julian Ransom; Student Union Manager, Lee Neville; University Accountant, William Chestnut

# Office of Business Affairs



Assistant Manager Student Union, Reggle Strickland; Director of Food Services, Robert D. Maxwell; Supervisor of Office Services, Querlon Cummings



Business Manager, William S. Mason



# Special Services

Director, Tommy Swett; Reading Specialist, Nelia Mangum; Counselors, Alphonzo McRae, Larry Brooks, Stanford Lowry



# Media Center



Dr. James G. Bloodworth, Warren Love, Rosa Sampson



Elsie Miller, Erike De Hollan

# House Mothers



Departmental Secretaries; Front Row: Brenda Jacobs, Carol Paul, Carolyn Hunt Back Row: Freida Bullard, Billie Davis, Helen Alston, Joyce Hughes

# Secretaries

Administrative Secretaries; Front Row: Helene Lloyd, Ruth Tidwell, Toni McAleer, Maureen Reagan Back Row: Darlene Jacobs, Pat Lambert, Sheifa Branch, Rebecca Black, Brenda Lowry



Secretary to the Chancellor, Mrs. Berteen Prine







# ATHLETICS

# The PSU Teams

---

## Women's Basketball Team

This is a rebuilding year for the Lady Braves of Pembroke State University. Of the 18 women squad members in pre-season drills, 13 were freshmen. Of the other five, three were sophomores and two were juniors.

Ann Webb states, "We have a chance to better last year's record (which was 6-11)."

The team leader is Sally Hall, playing her third year of varsity ball.

"Sally is quick and plays excellent defense at guard," says Coach Webb. "She had the most steals and recoveries on the team last year.

Another starter from last year back with PSU is Sharon Bolton. Sharon averaged 7.1 points a year ago and was a good rebounder.

The third letterman back is Teresa Allen, who averaged 3.4 points last season.

Last year in the state "B" division tourney at UNC-Wilmington, the Lady Braves won their first game, then lost to go into the losers' bracket and were eliminated there in the next contest. This year, PSU's girls hope for better things.

---

## Men's Basketball

An indication of how young this Braves team is, is that there is not a single senior on the ball club. The 14-man squad includes five freshmen, five sophomores, and four juniors. No returnee other than Tom Gardner, came close to averaging in double figures last season. In fact, the top scoring average among all the other lettermen was 5.5.

"Tom Gardner shoots as well as anyone I've seen here," says Coach Gallagher, "and is an excellent passer." Even with Gardner doing well, Gallagher predicts the Braves "will be scrambling for their very lives."

Hopes are also resting on Lenwood Graham, Jim Griffith and Toney Faulcon, all returning lettermen. Some promising new players are Benny Callahan, Randy Bridges and Keith Green, all with impressive records.

However, Gallagher, as new head coach, still has quite a job ahead of him. Gone are all but one of the players who led Pembroke to records of 20-8, 21-7 and 18-10 over the past three seasons.

---

## Baseball

"The Braves will be back!"

This is the baseball battle cry at Pembroke State University which is bent on erasing the memory of last season's 13-18 record and a third place finish in the NAIA District 29 Tournament at Wilmington.

Completely depleted of its characteristic championship talent before last year, PSU struggled through a hectic season. Now the Braves have regrouped and Coach Harold Ellen anticipates a return to the Braves' customary place in the sun.

"It may not all happen this year, but give this squad one or two seasons and we'll be right back up there," confidently predicts Ellen, who has coached PSU to four District titles and two Area crowns in the last six years.

He has only three bona fide starters returning from last season, but new faces are plentiful and credentials are outstanding. Whereas his pitching was sadly lacking a year ago, Ellen now has a mound corps of 11 hurlers, seven of them freshmen. "If just three of them come through, we'll be on our way," says Ellen.

---

## Cross Country

The Cross Country Team captured their sixth straight District 29 title and their third NAIA Area Seven title. Steve Carney was the team leader finishing first in team place and time average. Jeff Moody, Jeff Cushing and James Plummer alternated in the second, third and fourth positions. Jeff Moody won the Most Valuable Runner award in district 29 by sweeping individual honors in the district championships.

The team competed in the NAIA National Championships in Salina, Kansas and finished 25th out of 62 teams.

---

## Track and Field

The track team has rolled up twenty district championships in the past nine years. A powerful team, Indoor Track has a record of six titles in six years and Spring Track has collected seven titles in nine years.

During the past four seasons, two PSU trackmen have won National Championships and a total of 16 men have collected All-America or Honorable Mention All-American honors.



## Soccer

The soccer team was hurt this fall with the loss of Mike Coward and Tom Williams. Strong players include Bob Fowler, Eric Ricioppo and Jonathan Ukuchu, who play the positions of center fullback, left fullback and inside right respectively.

The season finished with 2 wins, 12 losses and one tied game. That's not a good average, but as "Doc" Johnson says, "We gave them some really good games."

---

## Wrestling

Last year Pembroke State University produced its most successful wrestling program ever with the Braves sweeping both the NAIA District 29 and Area 7 championships and finishing in a tie for 16th place among 88 teams in the NAIA nationals.

That 16th place finish was the highest of any NAIA team in the South.

Moreover, in Steve LaPrad the Braves produced an All-American. The sensation from Roanoke, Va., was runner-up for the national 158-pound championship. No other PSU wrestler has gone that far in national competition.

Because PSU is so formidable as a small college power, two Big Four teams — N.C. State and Carolina — will both visit Pembroke for the first time this year for dual meets along with the University of Georgia.

PSU was also the only small college team invited to participate in the UNC-Chapel Hill Invitational this year.

Coach Olson has four wrestlers back who went to last year's national meet, LaPrad, David Miller, Rick Liss, and Greg Frey.

---

## Women's Tennis

This is the third year of intercollegiate tennis for PSU's Women's team, and although Lady Braves are minus five squad members of last year, including the number one player, Caron Chavis, Coach Ann Webb says: "We'll do better."

Last season the PSU team struggled to a 3-9 record, beating Methodist twice, but that was an improvement on the year before when it was 0-10.

Both the No. 2 and No. 3 players of last season return to bolster hopes. They are Martha Kivett, sophomore from Fayetteville, and Barbara Davis, junior from Maxton, who moved up from No. 5 to No. 3 during the course of last season.

PSU's women's team played a fall tennis schedule and were 1-4 in gaining valuable experience for this spring.

---

## Men's Tennis

Rebuilding is the word for Pembroke State's tennis team with the loss of such stalwarts as Doug Eller, Mark Boyles and Sonny Garner.

Led by that trio, PSU last season compiled the best tennis record in the school's history (13-2), and Dr. Ken Johnson was named NAIA District 29 "Tennis Coach of the Year."

The only lettermen back are Gary Carter, and Rob Stewart.

"Because of losing the heart of our team, we have only a fair outlook," says Dr. Johnson.

The Braves, who lost only to East Carolina in dual match competition last year, play 12 dual matches this season plus tournaments at Campbell, Wilmington (Azalea) and the District 29 event at Wilson.

---

## Golf

Pembroke expects to have one of its best golf teams in years. There are five returning lettermen "We will have a 10-man squad, the most players we have had out for golf," says Coach Lacey Gane.

Because of such fine depth, there will be keen competition for the six playing spots per match. Willis Nance was the team leader on a Braves' squad which had a 9-10 record last season. "Nance can be as good as he wants to be," says Gane. "He has the talent to win the District title."

---

## Volleyball

The volleyball team finished their season with an impressive 14 wins and 6 losses. The girls placed third in the state in the "C" division of the North Carolina Association for Intercollegiate Athletics for Women. The team, which is only three years old, has won this position twice.

Inez Wall, who co-captains with Teresa Allen, was elected to the All-Tournament Team in the state tournament. Inez and Teresa are two of five returning letterwomen from last season's team which had a 5-11 record.

# Baseball



Back Row, Left to Right — Coach Ellen, Vick Barberousse, Bruce Jeter, Kenny Hedgpeth Mike Baldwin, Ronald Hobbs, Kelvin Sampson, David Rudd, Fred Formichella, Forrest Oxendine, Hal Hall, John Joseph. Middle Row, Left to Right — Maxie Such, James Jordan, Frank Adams, Mike Coleman, Burley Locklear, Ted Craig, Andy Miller, Tommy Lowry, Ronald Oxendine, Front Row, Left to Right — Robbie Bennett, Rod Ramsey, Mitchell Tyler, Terry Oxendine, Herby Russ, Johnny Hunt, Roger Graham, Kelly Lord.



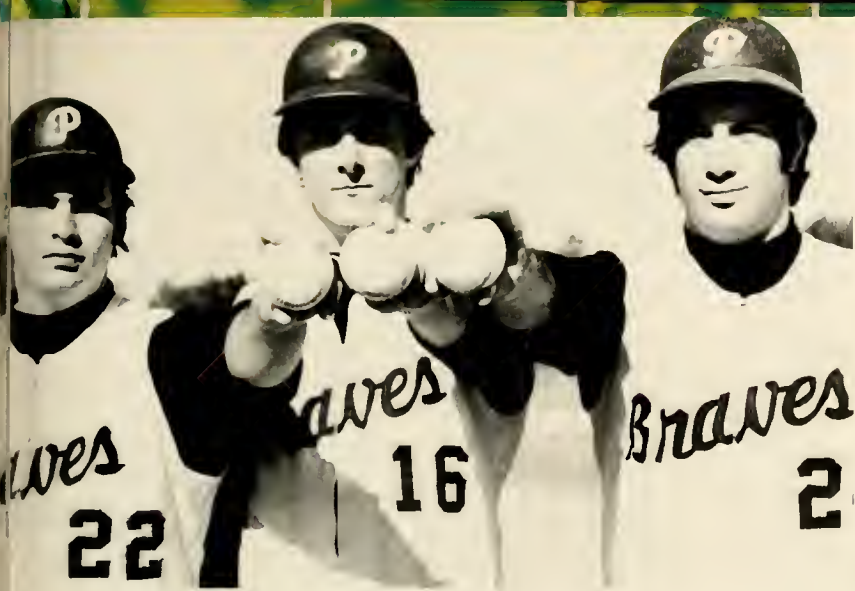

Bat Girls: Karen Lowry, Lynn Edge, Annette Rice and Sally Hall.





# Cross Country



Top row, left to right — Gene Davis, Pat Newbill, Gray Barnhart, Jeff Moody, James Sloan, Ricky Jackson, Wayne Broadhead, Eric Redding, Coach Crain, Kneeling — Steve Carney, James Plummer, Jeff Cushing, Pete Gibson.







# Wrestling



Top row, left to right — Rick Liss, David Miller, Greg Frey, Steve LaPrad, Dennis Cole, Robert Hale, Darrel Snotherly, Win Huffman, Billy Starks. Middle row — Bobby Rale, Dave Warren, Jack Southern, Bill Jackson, John Boyd, Marty Collinson, Mike Dumas. Front row — Matt Lynch, Andy Morgan, Jim Ransdell, Alex Shelton, Byron Alexander, Greg Deacon, Terry Weaver, Tim Dial.



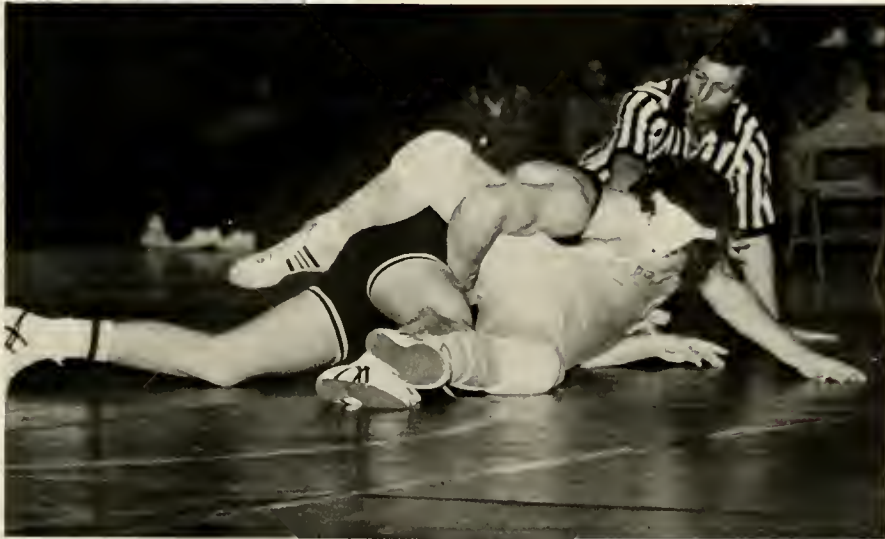

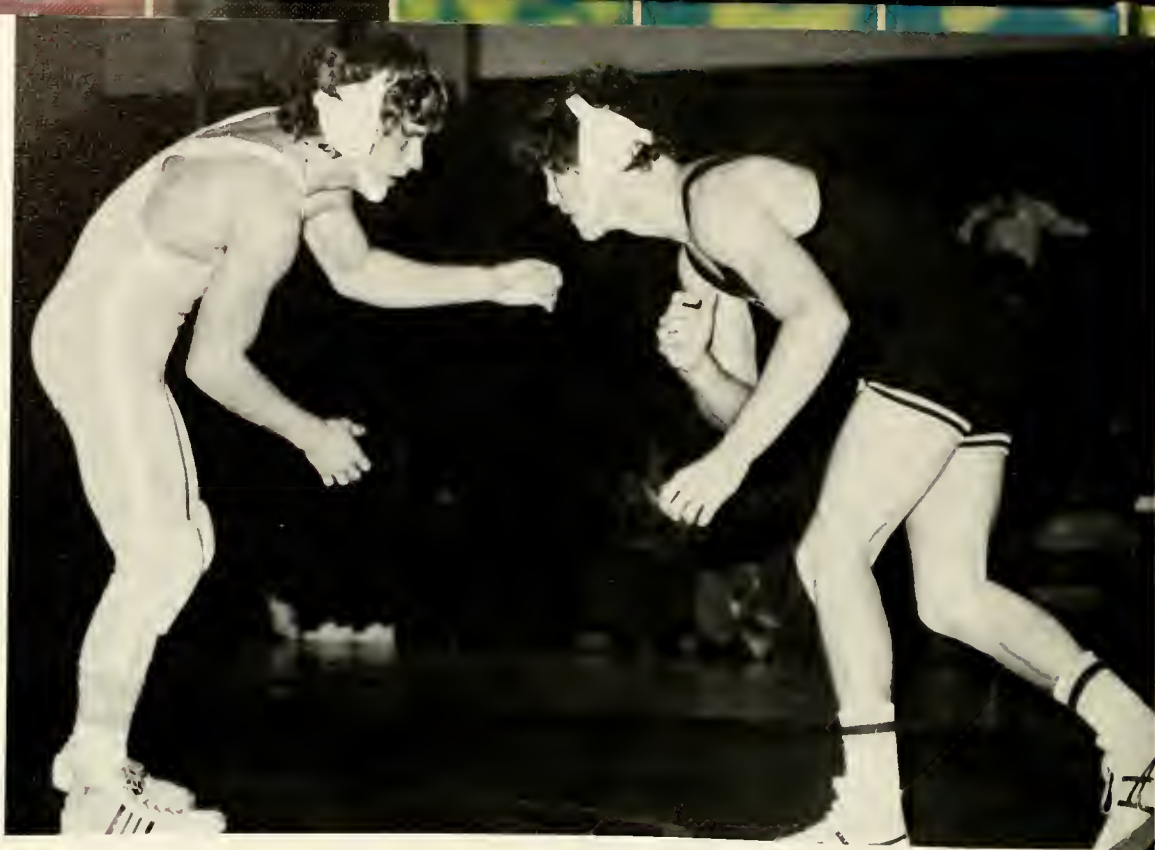

## Mat Maids



Top, left to right — Martha Kivett, Joy Deese, Ava Frye,  
Dorinda Fann, Carol Taylor, Beth Cobb.



# Track and Field



Back row, left to right — Charles Covington, Jeff Fish, Bill Walker, Jeff Moody, Ed Ivey, Tom Nielson, Charles Shipman, George Aiken, James Lawson, Davis Enlow. Second row — Gene Davis, Wayne Broadhead, James Brooks, Jimmie Blackhall, Sam Tomlin, Ricky Jackson, Tom Gray, Al Tillery, Wayne Douthitt, Steve Carney. Front row — Ralph Stewart, George Kissel, Artie Revell, Pete Gibson, Al Freeman, Gray Barnhart, Mike Sides, James Plummer, Eric Redding, Jimmie Miles.







Tuesday Jan 7, 1976

Dear Diary -

I began my swimming class today. Spent the entire class period learning how to float. The only thing I can do as well as the next guy in 3 feet of water is stand.

It was all I could do to shower, shampoo and dry my hair before my next class. The class was to be all the way over in the Science Building. When I dressed and started out of the P.E. building, it was raining cats and dogs. What a joke.

Rodney asked me if I always left my bed unmade. I asked Rodney if he always wore funny loafers. Not always. He has a pair of wing-tips for special occasions.

Goodnight ~~to~~ .

Someone just threw a firecracker under the door.

Goodnight, Diary. Ralph

# Men's Basketball

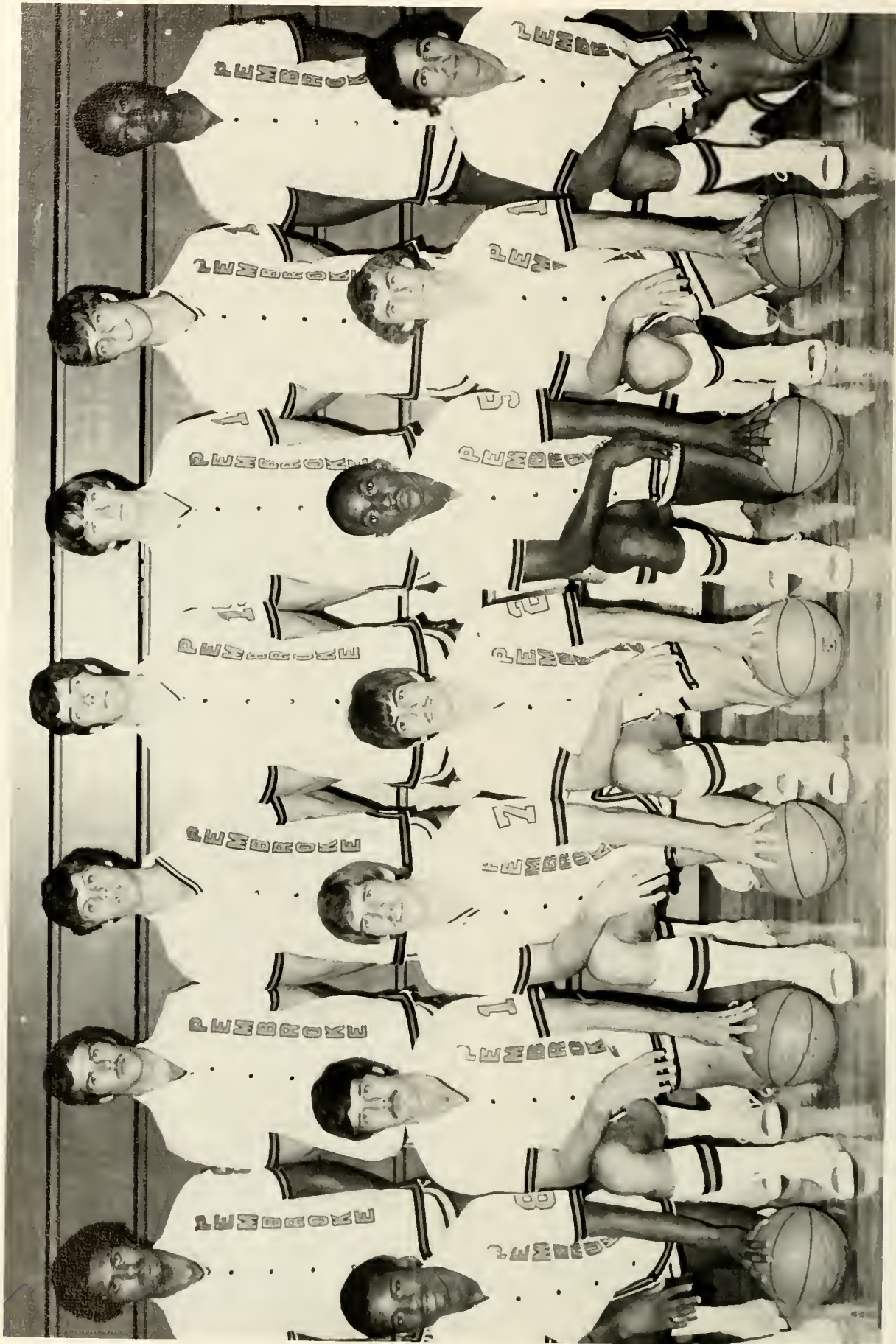

Standing, left to right — Toney Faulcon, Wayne Swift, Garry Britt, Tom Gardner, Benny Callahan, John Mulholland, Randy Bridges; kneeling — Keith Green, Larry Nader, Jim Griffith, Tony Dellinger, Lenwood Graham, Elmer Brown, Kelvin Sampson.











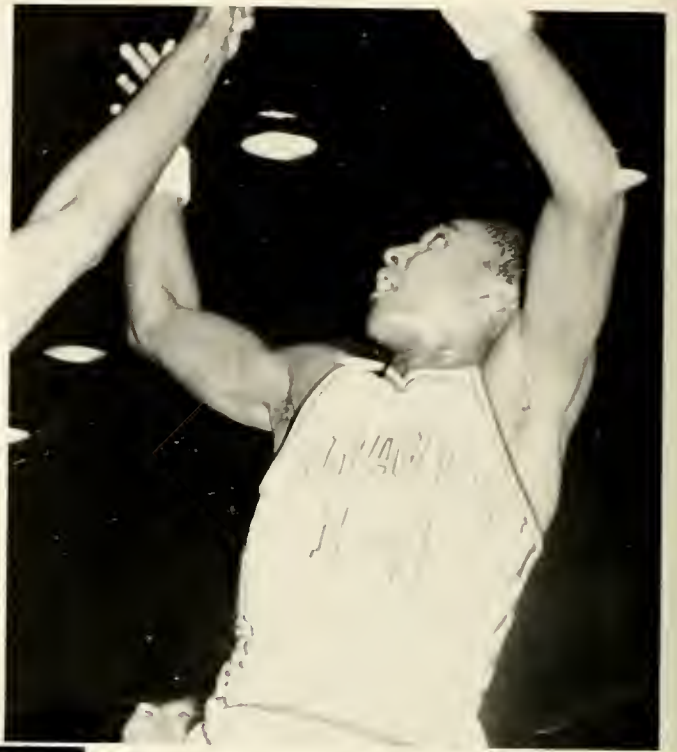



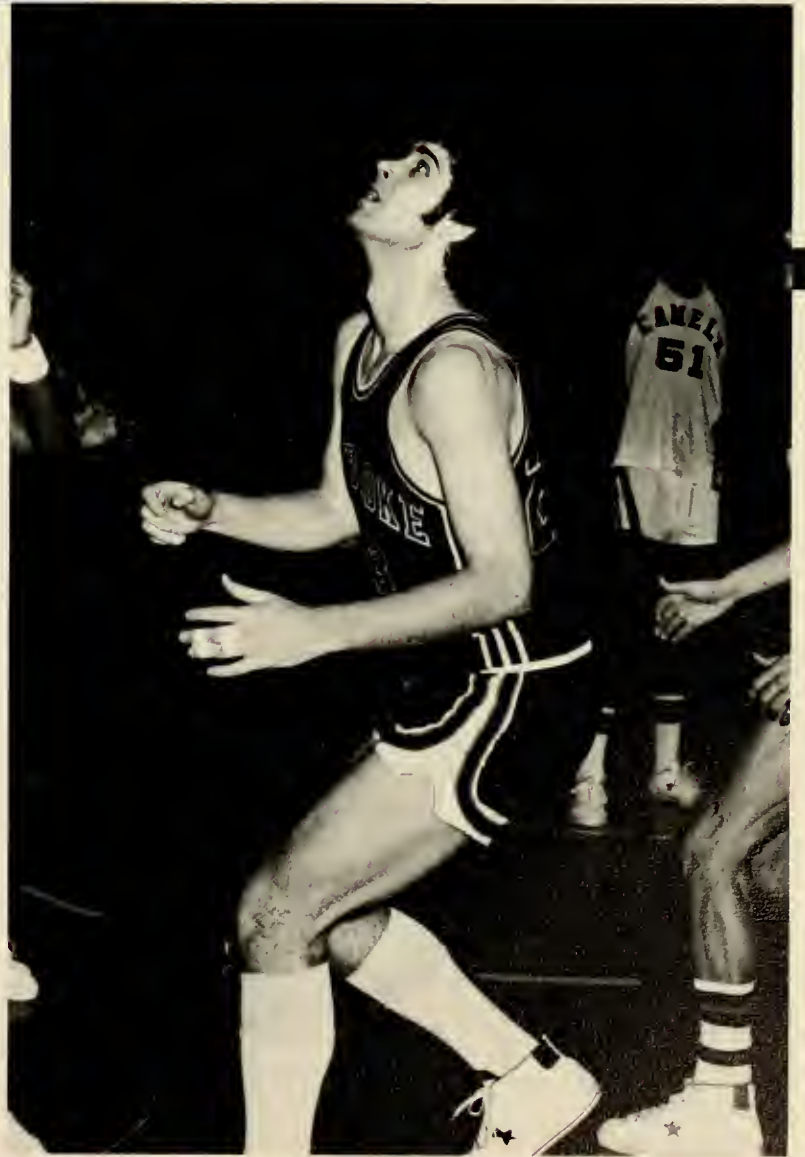

# Women's Basketball



Left to right, kneeling — Debbie Underwood, Tina Sumlin, Teresa Allen, Sally Hall, Sharon Bolton, Sheila Beck, Wanda Jones; standing — Dena Hondros, Betty Coe, Kathy Chavis, Kathy Little, Gail Person, Daffinette Whittington, Pam Wiggins, Ramona Formage.













## Men's Tennis



Left to Right — "Doc" Johnson, Keith Gibson, Ricky Parrish, Greg McLaughlin, Rob Stewart, Walter Lewallen, Joel Propst, Gary Carter.



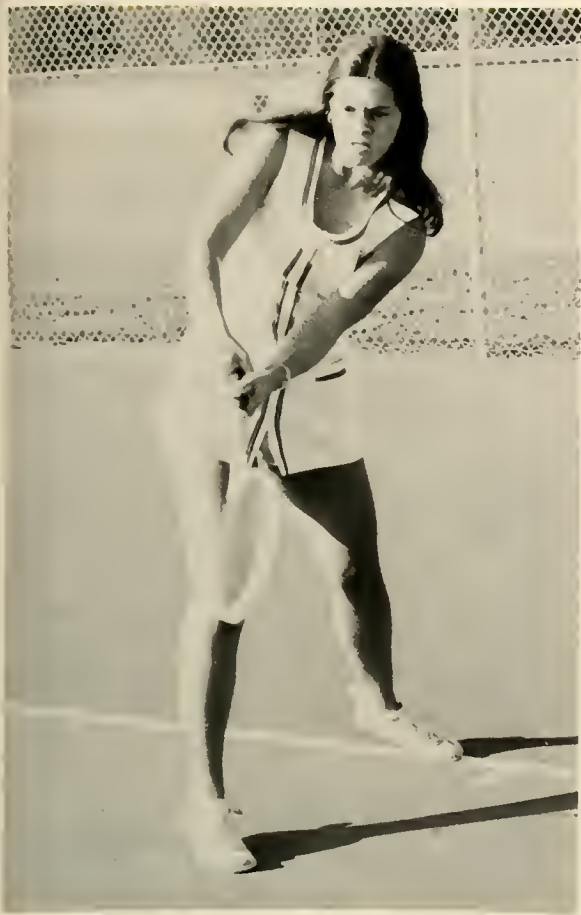

Women's Tennis



Left to right — Martha Kivett, Laurie Walters, Bonnie Norris, Carol Taylor, Anna McLaughlin, Anne Chandler, Julianna Rocha.





# Volleyball

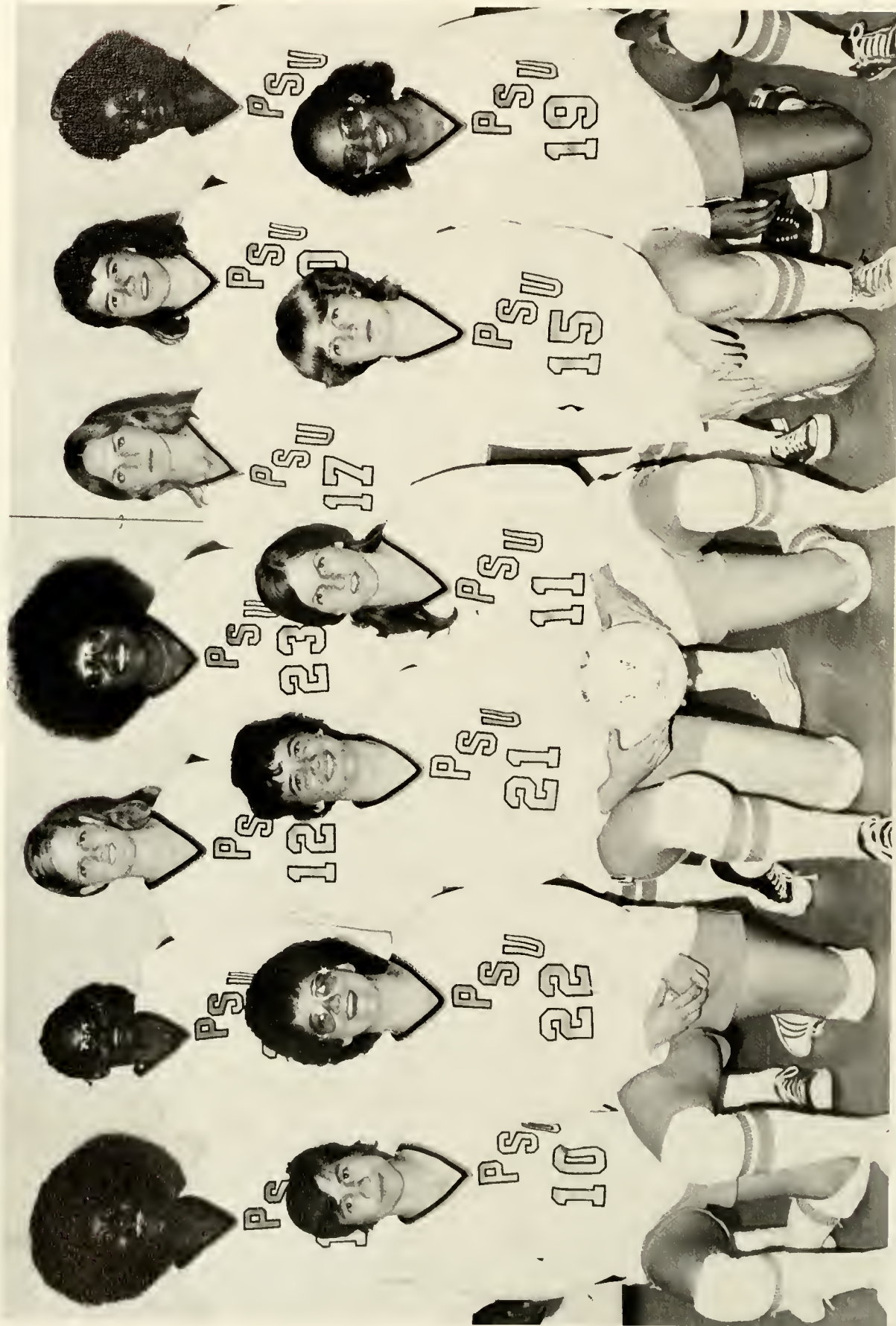

Top row, left to right — Tina Sumlin, Kathy Little, Debbie Short, Dafinette Whittington, Dorinda Fann, Norma Page, Betty Coe. First row — Barbara Davis, Dee Conn, Teresa Allen, Inez Wall, Wanda Jones, Sophie Stinson.







# Golf



Left to Right — Lacey Gane, Jr Nance, Phil Woodruff, Steve Ficklan, Jeff Tedder, Dennis Barriet, Greg Tedder, Joe Howard.





Top row, left to right — Dr. Johnson, Andy Lowry, Joe Standish, Danny Lucas, Jerry Nunnerly, Mitch Covington, Furman Humphrey, Ricky Ray, Clay Shepard, Kent Chester, Middle row, Larry Hunt, Kim Whitaker, Joe Grady, Kim Burroughs, David McDuffy, Mike Coward, Danny Evans, Don Edwards, Doug Joyner, Front row, Ray Gould, Tom Williams, George Kissel, Robert Fowler, Eric Riccioppo, Gary Stewart, Carl Williams.



Wednesday, Jan 8, 1976

Dear Diary -

I woke up with a runny nose today. An Infirmary nurse gave me the usual mouthwash, throat lozenges, Tylenol routine.

I had already bought \$59.00 worth of books, so when I found I'd have to buy another, a \$2.95 paperback, I decided to rip it off. I put my World Lit and Zoology books on the shelves outside the bookstore and as soon as I found the book, tucked it into my pants. I left immediately. When I reached for my books, they were gone. Only a son of a bitch would steal somebody's books.

Rodney thinks a girl in South Hall is in love with him. He says she asked if he was for real. What a guy.

Goodnight, Diary

Ralph















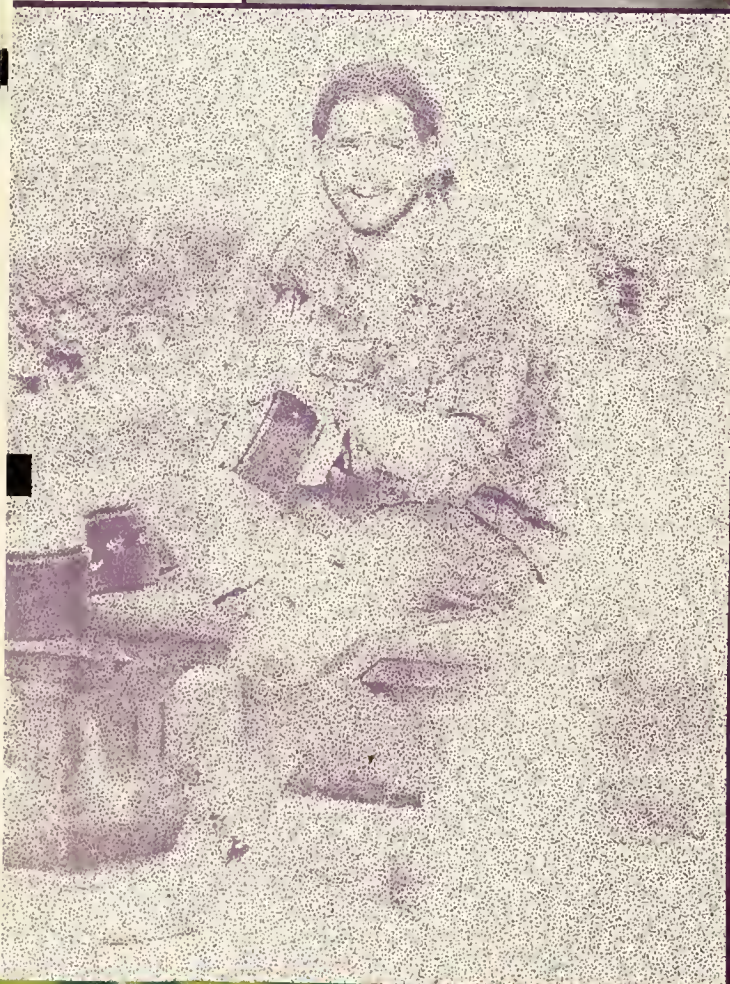
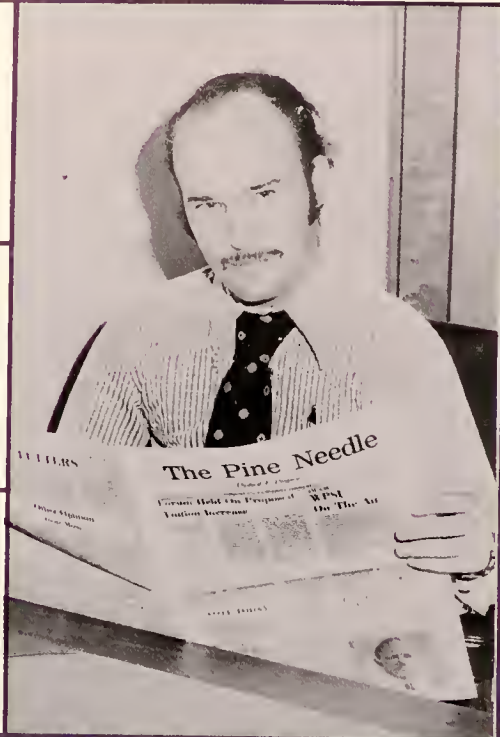





# ORGANIZATIONS



1. Iris K. Cummings
2. James R. Locklear
3. Susan Revels
4. Larry Hunt
5. Ronald Richardson
6. Sandra Johnson
7. Wanda Burns
8. Barry Richardson
9. Rose Maria Cummings
10. Wanda Sampson
11. Jean Bullard

American Indian  
Student Association



## Council for Exceptional Children

1. Tamara Blomberg, President
2. Debbie Chason
3. Gwen Webster
4. Elaine Wilson
5. Janic McGiel
6. Inga Sivills
7. Debra Lamm
8. Susan Wright

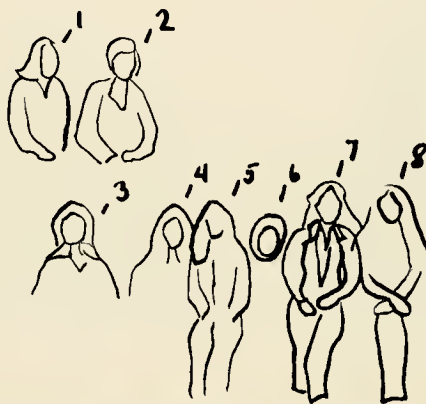

# Phi Mu Alpha

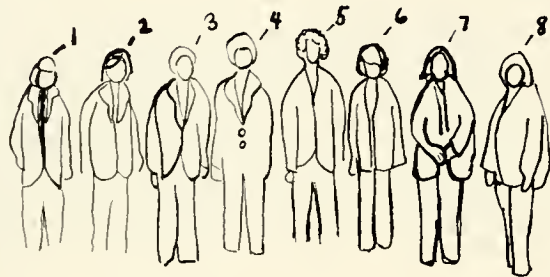

1. Mike Denison
2. Fred Cameron
3. Harold Jacobs
4. Michael Taylor
5. Loyd Belperain
6. Michael Smith
7. Charles Deaver
8. E.C. Shaw

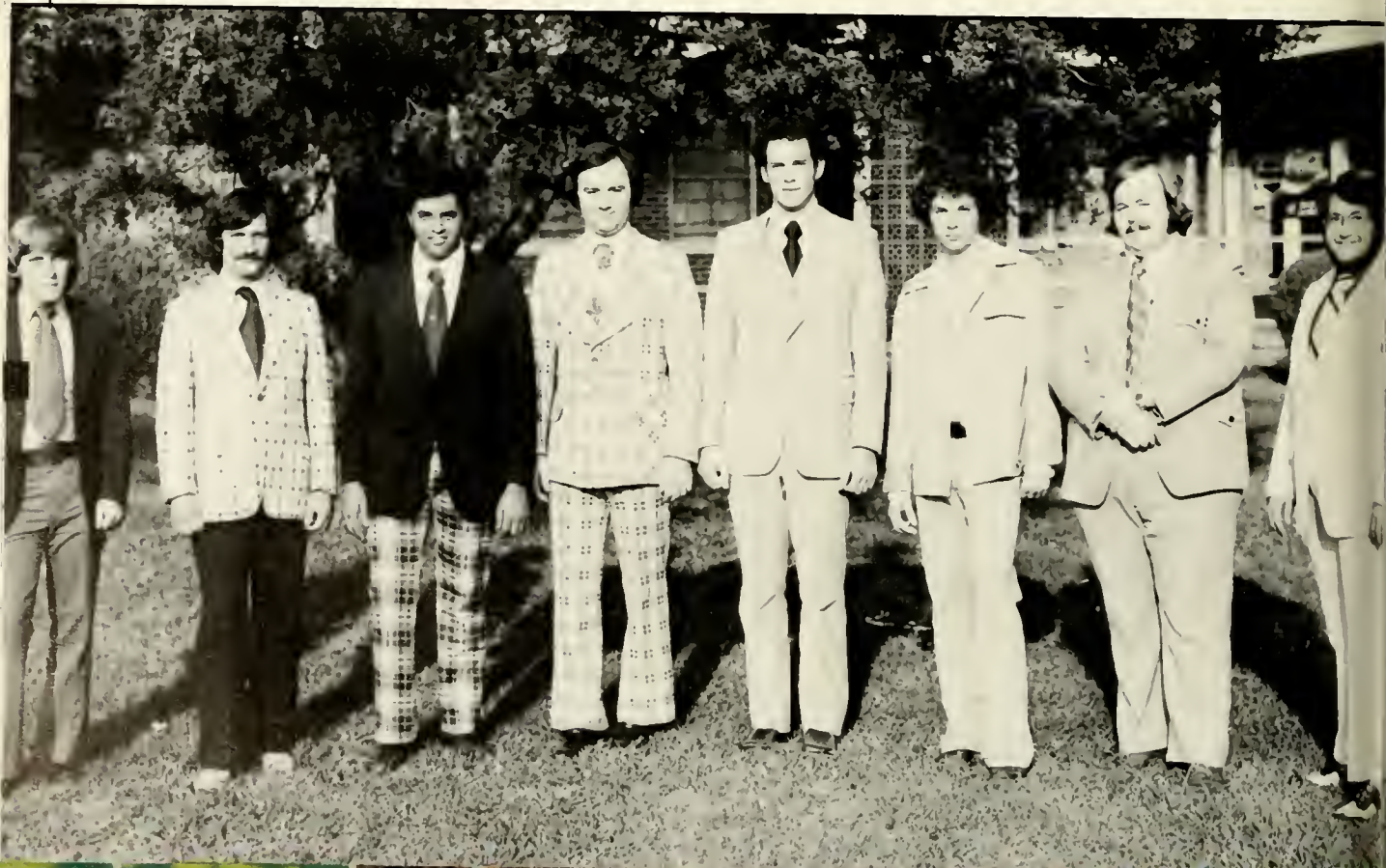





1. Barbara Ransom
2. Mary Jacobs
3. Candace Adams
4. Alice Garner
5. Julia Parsons
6. Teresa Chavis
7. Kathryn Ransom
8. Dehaeva Drake
9. Joan Bullard
10. Sheila Rogers
11. Odena Warriax
12. Jean Bullard

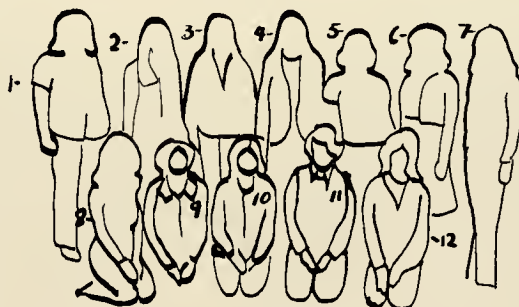

Alpha Omega

# Biology Club

1. James A. Locklear
2. Roy Gibson
3. Larry W. Hunt
4. Dr. Robert F. Britt
5. Penny Phipps
6. Bonnie Locklear
7. Michael Coward
8. Dr. David D. Kuo
9. Belinda Oxendine
10. Adair Moody

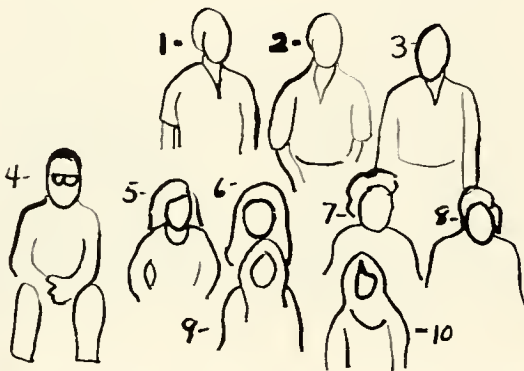





1. Enoch Frierson
2. Mike Denison
3. Fred Cameron
4. Harold Jacobs
5. Michael Taylor
6. Joel Propst
7. James Taylor
8. Michael Smith
9. Charles Deaver
10. E.C. Shaw
11. Tommy Johnson
12. William Hamilton
13. Dehaeva Drake
14. Mary Jacobs
15. Julia Parsons
16. Shelia Rogers
17. Joan Bullard
18. Barbara Ransom
19. Candace Adams
20. Alice Garner
21. Kathryn Ransom
22. Jean Bullard
23. Teresa Chavis
24. Odena Warriax
25. Connie Mohler

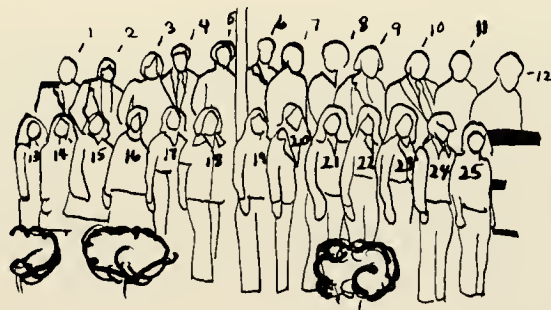

Music Educators'  
National Conference



1. Adelia Williams
2. Beth Long
3. Martha Reynolds
4. Martha Kivett
5. Donna Coleman
6. Nancy S. Robbin
7. Cheryl Pait
8. Dorothy Urban
9. Deborah Horton
10. Fronda Gatewood
11. Joann Oxendine
12. Sadie Moore

Home Economics Club



## Health Careers Club

1. Mike McIver
2. Suzanne Sampson
3. Diane Pate
4. Larry Hunt
5. Josef Mandel, Sponsor
6. Jennifer Locklear
7. Debbie Hammonds
8. Marta Howington
9. Joan Grimes

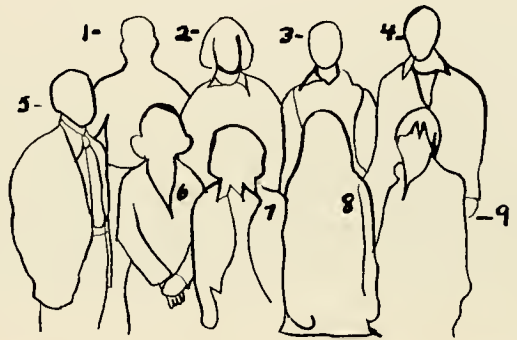

# Black Student Organization



1. Barry Stephenson
2. Billy Tyler
3. Alton Tillery
4. Wayne Douthit
5. Jeffery Moody
6. Jimmy Blackwell
7. Robert Godfrey
8. Jimmy Moore
9. Keith Greene
10. Dwight Allen
11. Adelle Lewis
12. Lisa Mclean
13. Earl Baldwin
14. Thomas Gray
15. Lila McNeil
16. Sam Tomlin
17. Adjinoria Hill
18. Charles Simmons
19. Cheryl Price
20. Darlene Davis
21. Ricky Jackson
22. Aurdy Revels
23. Carrol Alexander
24. Angela Price
25. Josetta Bryant
26. Marion Oats
27. Orlando Brooks
28. Michael Kelly







1. Sybil Lowry
2. Teresa Allen
3. James A. Locklear
4. Larry Nader
5. Lynn Moss
6. Nancy Ebert
7. Davy Ballard

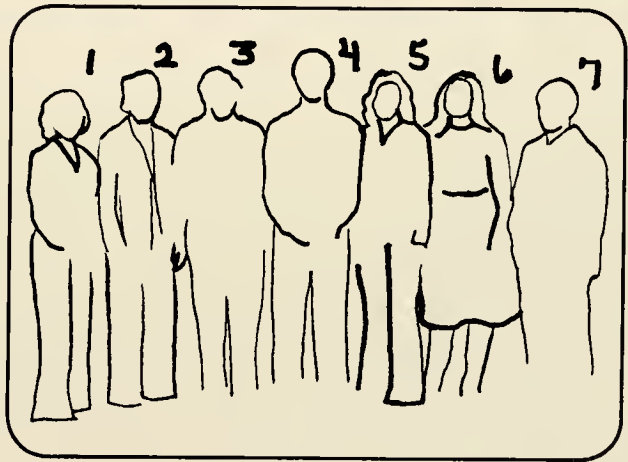

Marshals

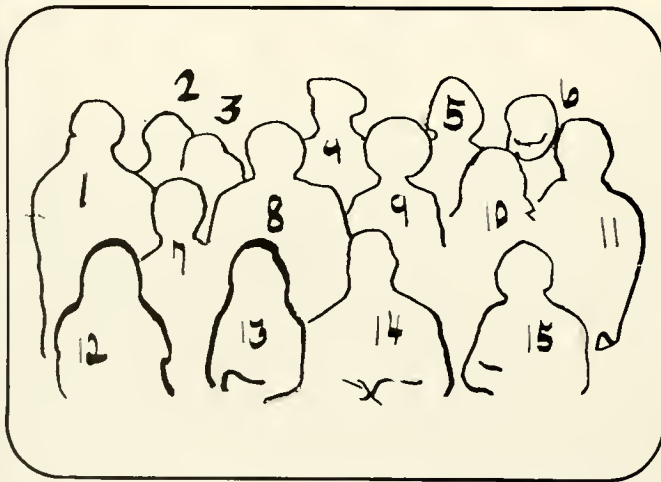

1. Allan Inman
2. Archie Robinson
3. Bonnie Brown
4. Ken James
5. Ricky Reinhardt
6. Dr. Frank Schmallegger
7. Janice Emanuel
8. Ben Lee
9. Gwen Smith
10. Caron Chavis
11. Joe Ranke
12. Glenda Arnette
13. Susan Gravley
14. Joe Henry
15. Nancy Currie

## Criminology Club



# University Choir

First Row, Left to Right — Barbara Ransom, Dave Guy, Angela Price, Iris Cummings, James Taylor, Kathryn Ransom, Paul Willoughby, Debra Martin, Miriam Oxendine, Dehaeve Drake,  
 Second Row, Left to Right — Mary Jacobs, Bruce Ransom, Robert Cummings, Jean Bullard, Mildred Davis, Mike Smith, Teresa Chavis, Diana Nelson, Eugene Beasley, Susan Bullard, E.S. Shaw, Betsy Bullard, Third Row, Left to Right — Wanda Jacobs, Joan Bullard, Clifford Singletary, Anita Oxendine, Stewart Hair, Karen Sedberry, Joel Propest, Talana Locklear, Donnie Bowen, Odessa Hall, Skipper Hartness, Joanne Morgan, Donald West, Shelia Rogers, Fourth Row, Left to Right — Vickie Graham, Milton Locklear, Margie Purdie, Tommy Johnson, Hays Odom, Charles Deaver, Teresa Emanuel, Joseph Thompson, Vanessa Locklear, William Hamilton, Shelia Hunt,

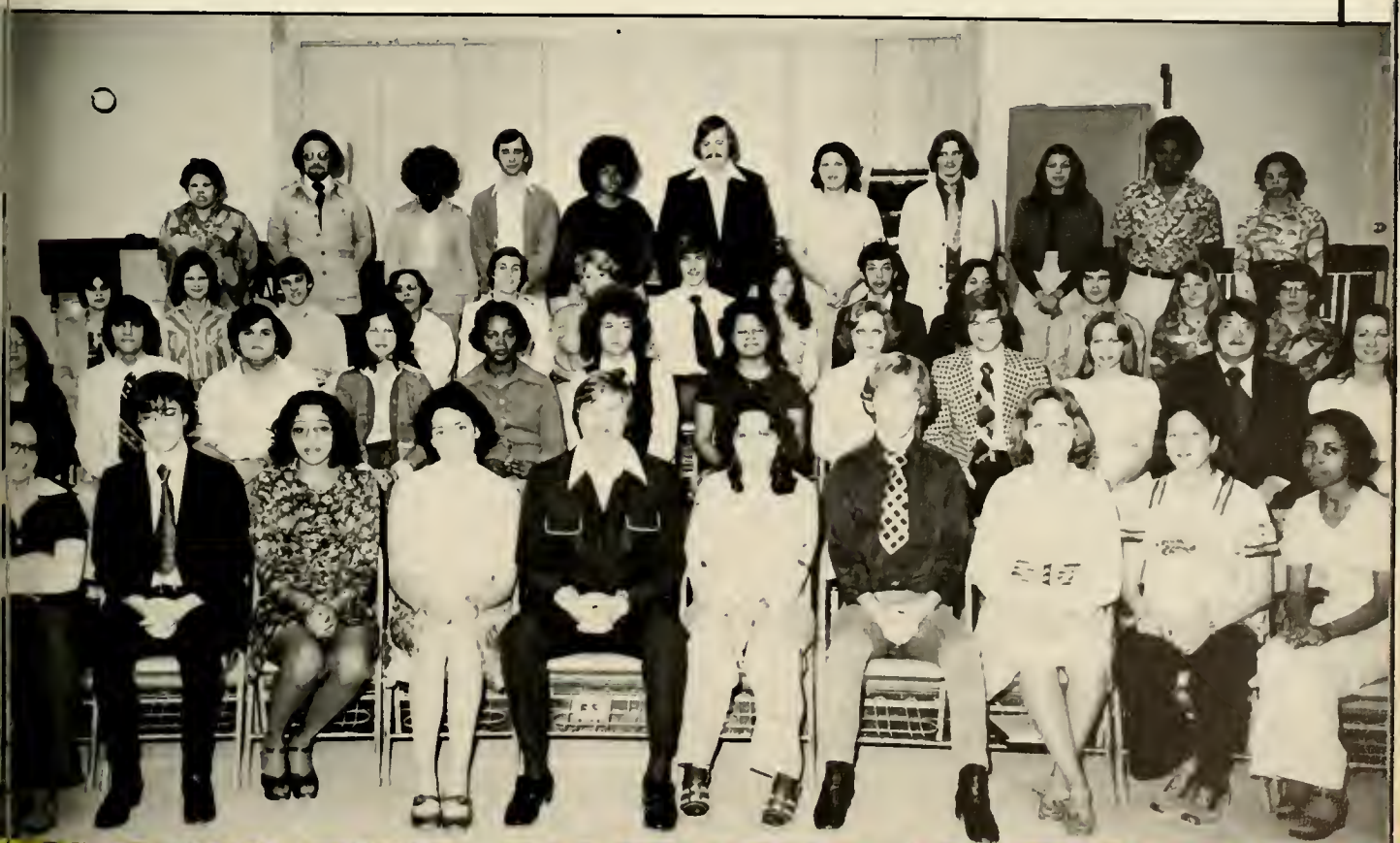
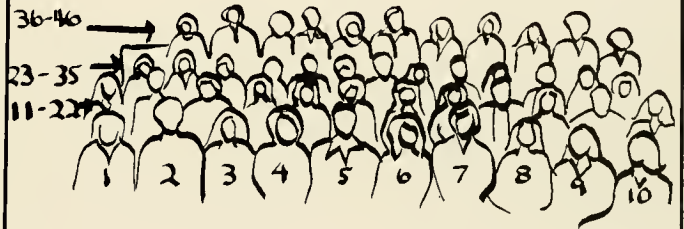

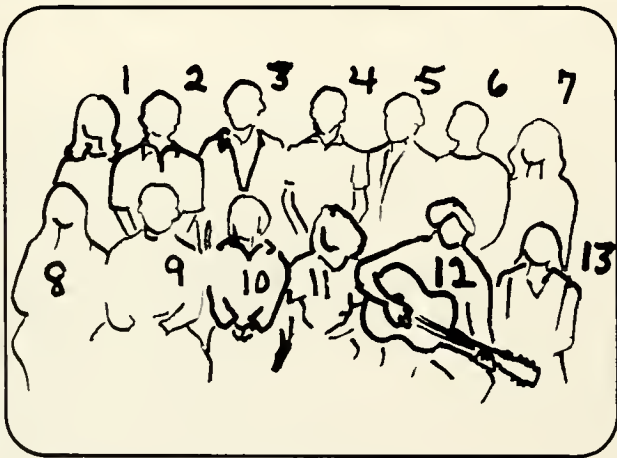

1. Rhonda Godwin
2. Johnny Hunt
3. Dennis Chavis
4. Ronald Oxendine
5. James Chavis
6. Tommy Lowry
7. Betty Jane Tyler
8. Diane Pate
9. Mitch Tyler
10. Debbie Hammond
11. Jennifer Locklear
12. Terry Buchanon
13. Cathy Locklear

Chi Alpha



A black and white photograph of a textured wall, possibly made of stone or concrete, with a plant growing in front of it. The plant has many small, rounded leaves and is positioned in the lower half of the frame. The text "Who's Who" is overlaid on the wall in the upper right quadrant.

Who's Who





Margaret M. Wall



Grady Chavis

Belinda Oxendine



Bonnie Norris







Jobe Wilke



Perry Johnson

Sonja Cowan



Doris Elaine Autry







Debra Smith Pittman

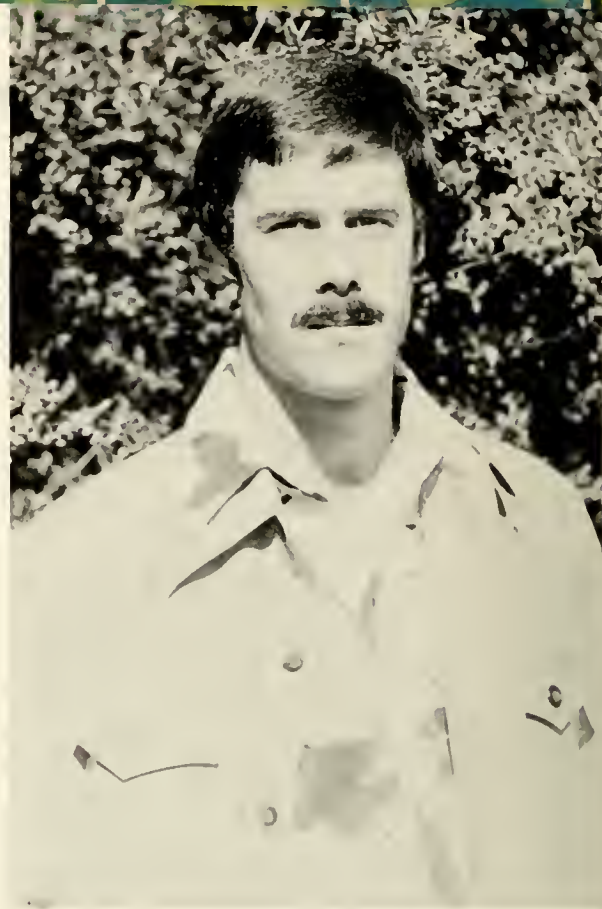

Larry Nader

Adair Moody



Lorraine Miller







Teresa Louise Miller



Sylvia Diann Hayes

Susan Gravely



Joanne Oxendine







Bobbie Sue Lovin



Cynthia White Kinlaw

Anne McGirt

Annette Louise Rice







Youlander Thompson



Inez Wall

Keith W. Ballard

Jan M. Lowery and Gloria Wolinski





Who's Who  
Not pictured

Graduate Autry Adams  
Levin Davy Ballard  
Frederick Ernest Cameron  
Stephen John Carney  
James Corbitt Howard III  
Barry McCray Richardson  
Henry Clay Shepard, Jr.  
Rowena Elizabeth  
Skye White



















































# GREEKS



## Panhellenic Council

1. Pam Huff
2. Sharon Godwin
3. Mary Jackson
4. Teresa Miller
5. Kendyl Taylor
6. Karen Brookshire
7. Bridget Chavis
8. Theresa Nuckles
9. Margaret Wall
10. Sylvia Hayes

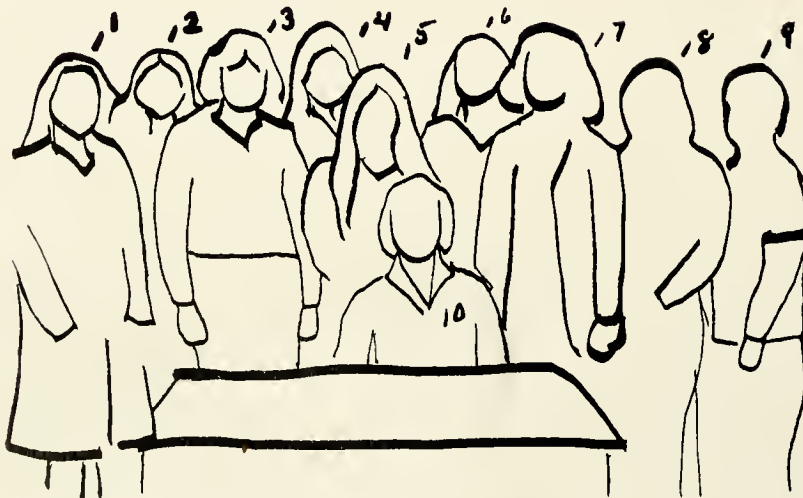







## Kappa Delta

1. Annie McGirt
2. Beth Cobb
3. Jobe Wilkie
4. Bonnie Norris
5. Debbie Bailey
6. Patricia Baker
7. Daphne Lassister
8. Joy Deese
9. Karen Brookshire
10. Linda Hall
11. Bridget Chavis
12. Charlene Averitt
13. Eva Canady
14. Katherine Carrowon
15. Nancy Marklin
16. Theresa Nuckles

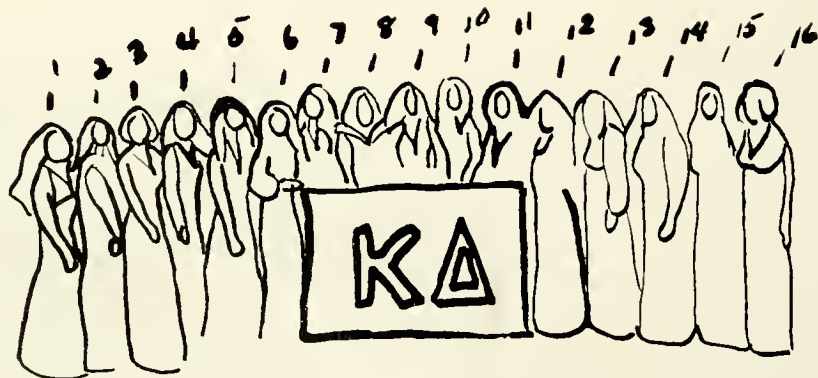



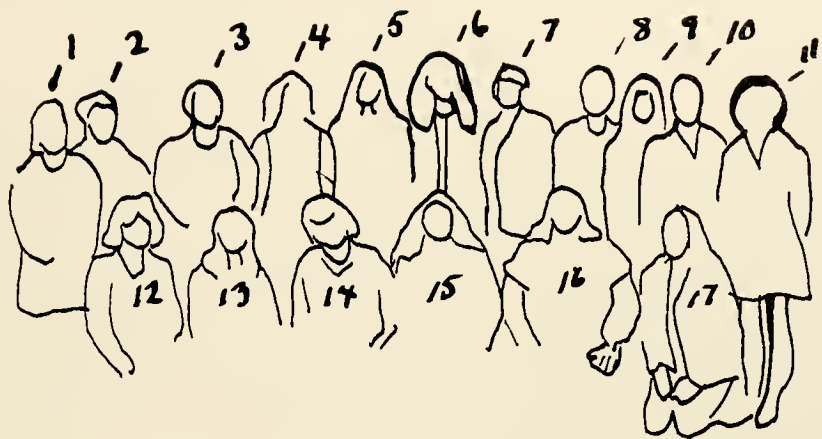

1. Pat Locklear
2. Margaret Wall
3. Karen Sedberry
4. Cynthia Carter
5. Robin Gordon
6. Teresa Miller
7. Sylvia Hayes
8. Pat M. Jones
9. Beth Shiver
10. Camellia Capucille
11. Edna Lancaster
12. Mary Jackson
13. Inez Wall
14. Sherry Lynn Wallace
15. Phyllis Jones
16. Reece Rice
17. Pam Wright

## Sigma Sigma Sigma





# Zeta Tau Alpha

1. Sharon Godwin
2. Ida Kivett
3. Carolyn Cottle
4. Caroline Stewart
5. Beth Scott
6. Donna Coleman
7. Debbie Howell
8. Delores Conn
9. Vicki Wiggs
10. Kendyl Taylor
11. Debbie Godwin
12. Pam Huff
13. Fronda Gatewood
14. Diana Nelson
15. Lynn Clark

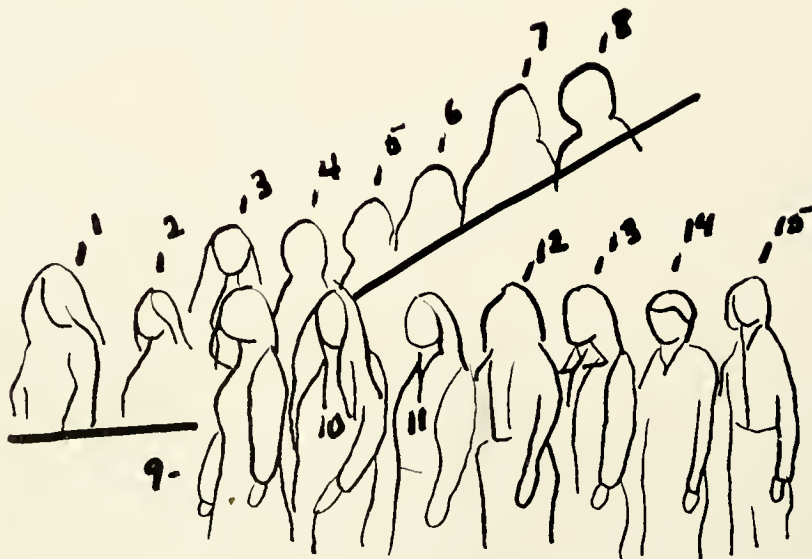





1. Joyce Mason
2. Martha Kivett
3. Lee Anne Brown
4. Dee Conn
5. Lynne Clark
6. Vickie McIntyre
7. Pam Huff
8. Linda Poche
9. Carolyn Cottle
10. Lynn Wallace
11. Barbara Jacobs
12. Sally Hall

## Pi Kappa Phi Little Sisters



# Meet the Greeks

## Kappa Delta

Plans for the first sorority of Pembroke State University began in February of 1968. The founders of Theta Kappa Sorority were very dedicated to their plans for forming a sisterhood of young women which could aid the college and the community in civic and cultural affairs. Thus started Theta Kappa.

Being a local sorority was not enough for those ambitious girls. Theta Kappa was installed as Epsilon Zeta Chapter of Kappa Delta National Sorority on May 7, 1973.

Kappa Delta was the first sorority founded at Longwood College in Farmville, Virginia on Oct. 23, 1897. Its National Philanthropy is the Crippled Children's Hospital in Richmond, Virginia which is supported each year by Kappa Deltas all over the world buying Christmas Seals.

Locally, Epsilon Zeta collects for the Lion's Club White Cane Drive for the blind. This year we made a record collection of \$550.00 for this cause.

Kappa Deltas have been very active this year on the P.S.U. campus. Some sisters are Who's Who, senators, fraternity sweethearts, usherettes, mat maids, soccer girls, representatives in the Homecoming court, representatives in the Miss P.S.U. Pageant, members on the tennis team and chairmen of various Student Government Association committees. Kappa Deltas also contribute to the Greek cause by participating with fraternities in having mixers.

Sisterhood is exemplified each spring with our annual Senior Sister Ball. This occasion is memorable to all our sisters but especially the graduating seniors. Through this function sisterhood is renewed and strengthened the forthcoming year.

## Sigma Sigma Sigma

The Delta Theta chapter of Sigma Sigma Sigma was colonized in December of 1973. In April of 1974, the colony was installed as a chapter of Sigma Sigma Sigma National Sorority. Since that time, Delta Theta has served the students, the campus, the community, fellow Greek organizations and their National Sorority.

As a result of their work, telephone directory sheets have been placed in each dorm. Before Christmas a break from studies and worries of exams was provided when Tri Sig sponsored a tree decorating party in North Hall. To encourage the holiday spirit in the dorm, a door decorating contest was sponsored with a prize awarded to the most festively decorated door.

The National Philanthropy at N.C. Memorial Hospital in Chapel Hill is a children's therapy playroom. To finance projects they hold bake sales, raffles, and hot dog sales.

Their long-range goals are to achieve on this campus, a functioning and harmonious Panhellenic Council and to improve Greek life and relationships.

## Zeta Tau Alpha

Eta Sigma Chapter of Zeta Tau Alpha was chartered at Pembroke State University on September 8, 1973. During the past year the Zetas have been very active.

They have been well represented all over the P.S.U. campus. Honors that Zeta's have received include being chief cheerleader, co-captain for the girls' basketball team, marshal, Who's Who, Alpha Chi Honor Sorority, secretary for the Student Government, Senior Senator, Vice-President of the Senate, Homecoming Queen Chairman, First Runner-Up of the Miss P.S.U. Pageant, Pi Kappa Phi Sweetheart, Pi Kappa Phi Little Sisters and co-editor for the yearbook.

In the fall semester Zeta had its Third Annual Themis Ball in Lumberton. Randy Coppedge, a brother in Pi Kappa Phi fraternity was elected Zeta Beau. A special party was held honoring him. Zeta also had a pizza party with Tau Kappa Epsilon Fraternity this past year.

Zeta is proud of all its members. This past year has been eventful for all of them and it is looked upon with fond memories. Everyone is looking to the coming year with great expectations.



# Tau Kappa Epsilon

TKE is . . . . .  
 Brotherhood . . . . . Red  
 Carnation Ball . . . . .  
 Slack pledges . . . . .  
 . . . Shiny pins . . . . . Pig  
 Pickins . . . . . Cherry red  
 and gray . . . . .  
 . . . Brotherhood . . . . .  
 TEKE . . . . . "I got  
 you in, and I can get you out!"  
 . . . . . TKE  
 TOY DRIVE . . . . .  
 . . . Bus trip to Wilmington  
 . . . . . "Buddies" . . . . .  
 . . . . . O.D.  
 Beach Trip . . . . .  
 Brotherhood . . . . .  
 Tau Kappa Epsilon . . . . .  
 UNIQUE.

ALPHA THETA MU became the OMICRON DELTA chapter of TAU KAPPA EPSILON FRATERNITY on May 12, 1973 and has since strived to show leadership and brotherhood. The TKE's are community involved as well as campus oriented. This year, through the cooperation of the Pembroke Kiwanis Club, they collected and distributed nearly \$500 worth of toys to several needy families in the Pembroke area in the annual TKE TOY DRIVE. TKE is also responsible for the basketball programs at all PSU home games. Another annual event is the Red Carnation Ball open to all active and alumni brothers. This year Charlene Averitt was crowned as the new TKE sweetheart. In other campus events, TKE's representative, Debra Martin was selected as Miss PSU. During Homecoming, TKE placed third in the float competition and Their representative Debra Lamm was chosen as 1st runner-up for Homecoming Queen. TKE stands for involvement and togetherness both on and off campus. TKE promotes brotherhood and above all . . . TKE IS UNIQUE!

# Pi Kappa Alpha

Eta Omega Chapter I  
 You lose yourself, you reappear  
 You suddenly find you have  
 nothing to fear  
 Alone you stand with nobody near  
 When a trembling distant voice,  
 unclear  
 Stratles your sleeping ears to  
 hear  
 That somebody thinks  
 They really found you.  
 Bob Dylan

Pi Kappa Alpha is . . . a very  
 different group of guys with  
 varied personalities and  
 experiences . . . individuals . . .  
 total involvement . . . a new  
 house . . . garnet and gold . . .  
 parties . . . great sisters of the  
 Shield and Diamond . . .  
 brotherhood . . . . . Pi Kappa  
 Alpha.

# Alpha Omega Upsilon

A strong local fraternity founded in 1969, Alpha Omega has grown in two areas which form the foundation of any successful fraternity; membership and financial security.

In the fall ATO threw a "pig pickin'" for its "Rush Party" which all attending enjoyed immensely. They remodeled their kitchen and improved the fraternity house in many ways. A very successful C.A.R.E. campaign was held in the spring of 1975. In the last year, ATO has had some very memorable weekends at Ocean Isle Beach. The new fraternity sweetheart is Miss Kathy Carrowan.

Alpha Omega hopes to keep their fraternity the closest and friendliest Greek organization on campus.

P.S. Still crazy after all these years.



# Tau Kappa Epsilon

1. Lane Hudson
2. Joe Allen
3. Ronnie Strickland
4. Jim Propst
5. Jim Lamm
6. Keith McKenzie
7. Jimmy Howard
8. Larry Brown
9. Harry Wall
10. Frank Shepherd
11. Graham Fox
12. Jimmy Britt
13. Randy Chabot
14. Tony Dellinger
15. Tom Neilson
16. John Canady
17. Mitch Grier
18. Tommy McMillan
19. Larry Nader
20. Raymond McGill
21. David Butler
22. Mike Cafaro
23. Ted Blount
24. Eric Ricioppo
25. Chico Carter
26. Charlene Averette
27. Randy Reese
28. Peter Salupis
29. Doc Harrel





1. Val Trask
2. Mike Coward
3. Perry Johnson
4. Ernest Gore
5. Billy Whittington
6. Joe Miller
7. Eddie Bolton
8. Ken Kennedy
9. Dana Bixby
10. Phillip Bell
11. Geoff Fish
12. Clay Shepard
13. Steve Miller
14. Robin Whitaker
15. Art Melvin
16. Butch Hardee

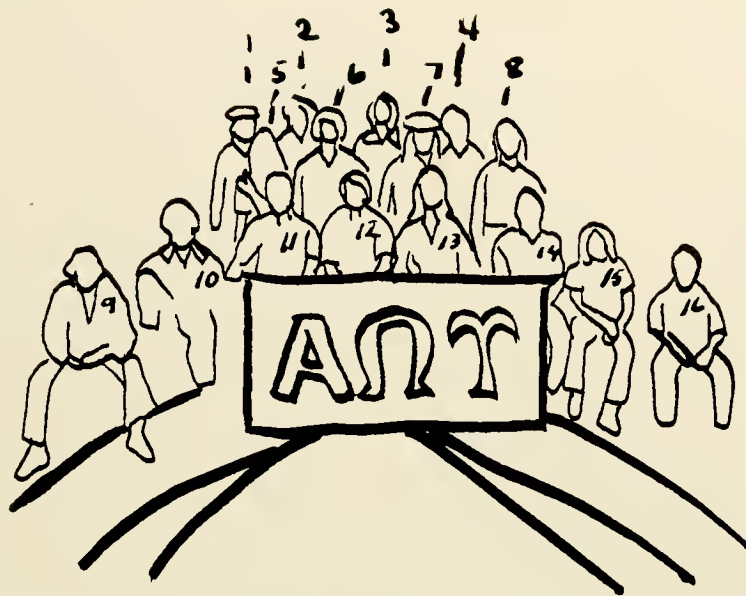

## Alpha Omega Upsilon





# Pi Kappa Alpha

1. David Lawrence
2. Bud Osbourne
3. Danny Lucas
4. Bill Hedgepeth
5. Steve Culver
6. Doug Merritt
7. Paul Moody
8. Tony Zaremski
9. Tommy Rachels
10. John Joseph
11. Duke Gallop
12. Les Jones
13. Mitch Covington
14. Joy Tillie
15. Richard Gaddis
16. Ashley Royal
17. Bill Whitehead
18. Jimmy Whitehead
19. John Chitwood
20. Ed Bland
21. Boyd Williamson
22. Charlie Bryant
23. Gary Pitts

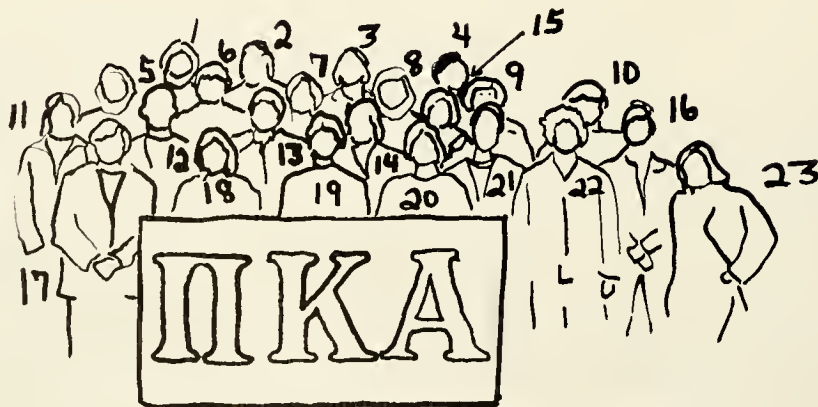



1. Jimmy Henderson
2. Randy Coppedge
3. Joe Grady
4. Jeff Tedder
5. Sally Hall, sweetheart
6. Gary Norris
7. Calvin Ramsey
8. Julian McIntosh
9. Greg Tedder
10. Kenny Taylor
11. Bart Meyer
12. Gilbert Lindsay
13. Kenny Chester
14. Phil Woodriff
15. Ron Norman
16. Ernest Johnson
17. Greg Fry
18. David Elliot

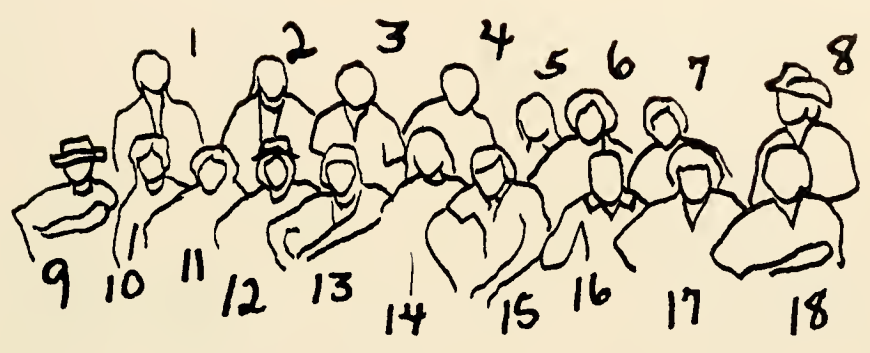

## Pi Kappa Phi



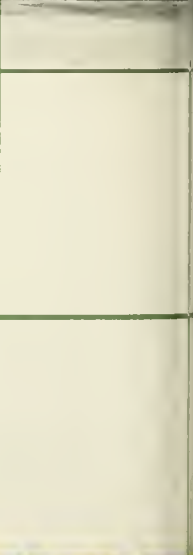
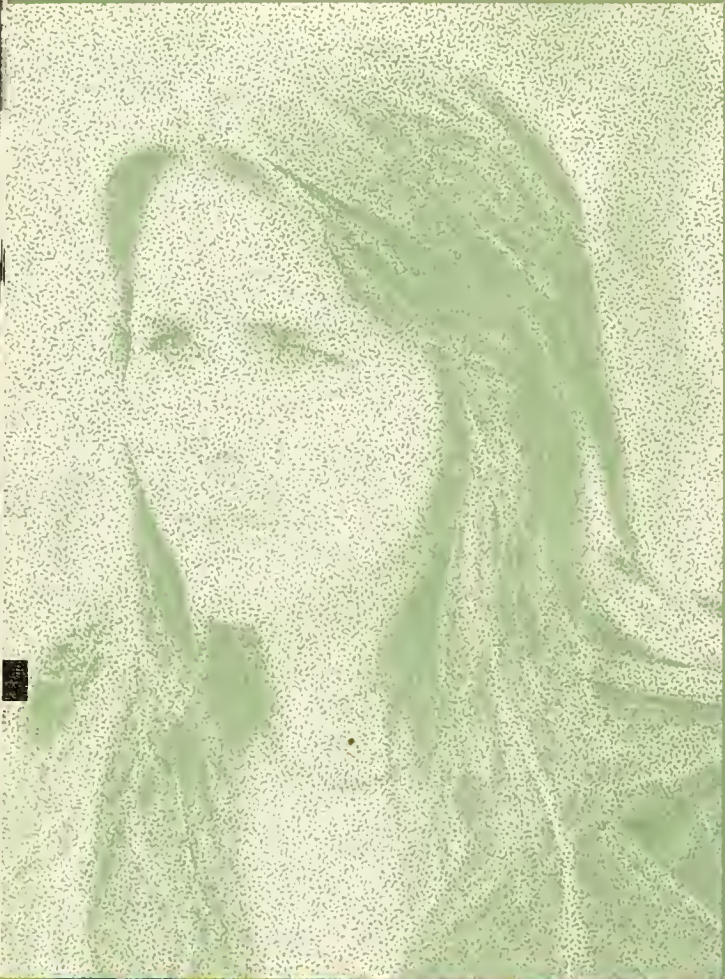
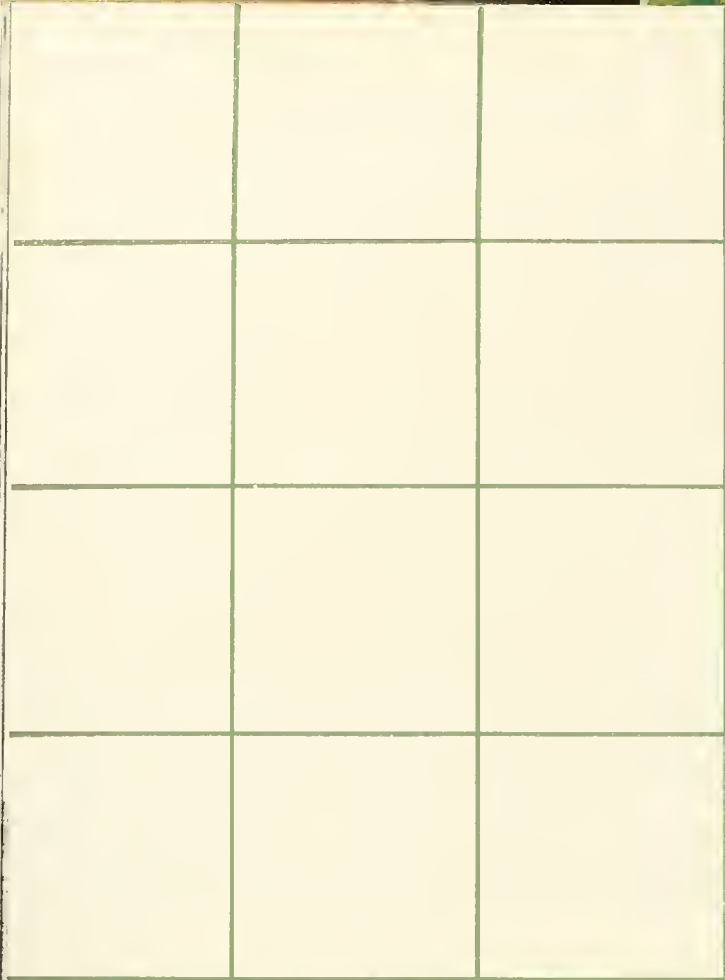





# CLASSES





GIMME SOME  
SKIN BLOOD...

HOW?









Candace A. Adams  
 James Joseph Allen  
 James O. Altman  
 Kirby C. Ammon  
 Claudia Anderson  
 Katherine Andrews  
 Cathy R. Atchinson

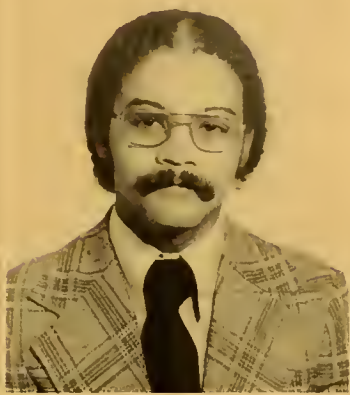

Doris Autry  
 Levin Davy Ballard  
 Debi J. Bailey  
 James O. Beard, Jr.  
 Eugene Beasley  
 Phillip Dexter Bell  
 Jane G. Berryman



Elizabeth W. Bingham  
 Deborah E. Blackburn  
 Steven Theodore Blount  
 Jimmy Blue  
 Bettie L. Bouras  
 Susan Alexia Bowen  
 Angela C. Bracey



Johnny R. Branch  
 Kathy Brand  
 Pamela Ann Beane  
 Brenda Britt  
 Rebecca L. Bryan  
 Deborah E. Burchette  
 David Burchfield

Seniors

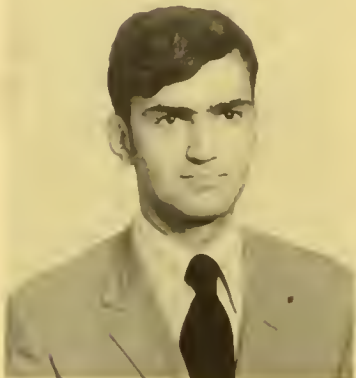



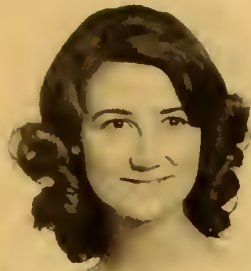

Samuel R. Burney  
 Michael K. Burroughs  
 Carol M. Butler  
 Denise R. Butler  
 Michael A. Cafaro  
 Sharon T. Caines  
 Wesley T. Caines



Craig Frederick Callio  
 Bobby Cambridge  
 Fred E. Cameron  
 Martha L. Cameron  
 Paul Cargill  
 Dennis L. Carr  
 John Louis Carter III



Francine Chavis  
 Connie Chavis  
 Jane D. Chavis  
 Grady Chavis  
 Lynne Clark  
 Marco W. Clark  
 Vicky Cogollo



David Ernie Coleman  
 Betty Coleman  
 Craig Collins  
 Delores Conn  
 Carry Cooke  
 Naomi G. Cooley  
 Dwight W. Cooper

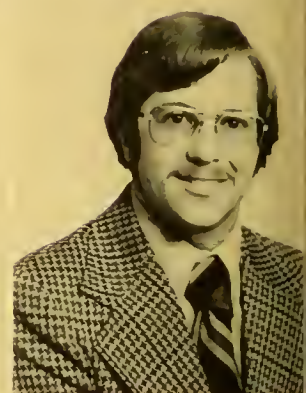





Rudolph K. Coronado  
 Carolyn Sue Cottle  
 Robert D. Coughlin  
 Sona Cowen  
 Billy Cribbs  
 Elsha J. Cromer  
 Nancy E. Currie



Carolyn Sue Davis  
 Betty S. DesVergers  
 Helen T. Drake  
 Donald Dumas  
 Nancy L. Ebert  
 LaVerna W. Emanuel  
 Willie P. Emanuel



Richard Danny Evans  
 William A. Evans  
 Dorinda C. Fann  
 Jackie A. Feltman  
 Fletcher S. Floyd  
 Fred Formichella  
 Deborah P. Foster



Hubert Graham Fox, Jr.  
 Gregory A. Frey  
 Nettie W. Fautterer  
 Mary Lou Gage  
 Terry A. Gagnon  
 William Alex Gant  
 Alice Garner







Nancy C. Garner  
 Cynthia S. Glock  
 Jean Stanley Goins  
 Deborah Ann Gore  
 Ginger Gale Gore  
 Susan S. Gravely  
 Mary A. Green



Margaret J. Greene  
 Kenneth Grables  
 James Edward Hall  
 Mary Sue Hall  
 Odessa Hall  
 William Press Hall  
 Linda Carol Hammond



Pamela L. Hammonds  
 Berkley G. Hardee, Jr.  
 Joan G. Harper  
 Margaret Anne Harris  
 Sandra G. Harris  
 Wanda Harris  
 Sylvia W. Hayes



Karen J. Hendrix  
 Joseph S. Henry  
 Rosemary A. Herring  
 Joseph F. Hinkle  
 Thomas W. Hodge  
 Patsy Marie Hollar  
 Deborah C. Horton







James Corbitt Howard III  
 William Lane Hudson  
 Pamela Marie Huff  
 Maddy S. Hughes  
 Catherine L. Hunt  
 Gwendolyn Faye Hunt  
 Jerry R. Hunt

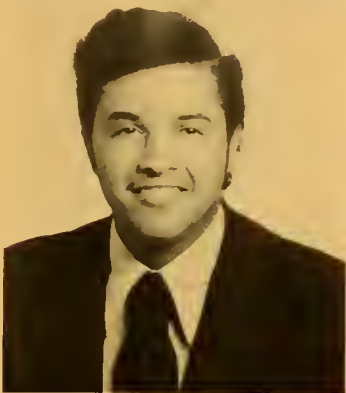

Marilyn F. Hunt  
 Mary Beth Hunt  
 Bonnie Sue Ivey  
 Terry N. Jackson  
 Cathy Jacobs  
 Harold D. Jacobs  
 Rosa S. James



Gretchen Johnson  
 Perry M. Johnson  
 Susie L. Johnson  
 Sherry Joiner  
 Candy J. Jones  
 Phyllis Donna Jones  
 Glenn M. Joyner

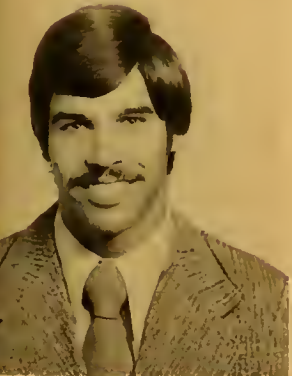

Marilyn S. Joyner  
 Sarah H. Kelly  
 Debbie Jeane Kennedy  
 Cynthia Kinlaw  
 Gregory J. Kevitt  
 Susan L. Lamb  
 H. Morell LaRue, Jr.

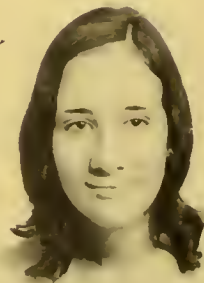



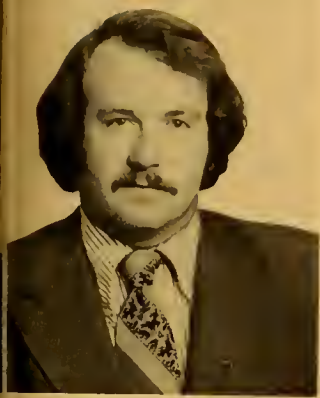

Daphne Ann Lassiter  
 David Lynn Lawrence  
 Frankie W. Leach  
 Margaret P. Ledford  
 Dennis P. Lee  
 Rhonda Leggett  
 Henry T. Leggette



Margaret Lewis  
 Cheryl Ann Lima  
 Kila D. Lima  
 Rowena E. Little  
 Bonnie L. Locklear  
 Deloris Ann Locklear  
 Denzel Ray Locklear



James Anthony Locklear  
 James Harold Locklear  
 Joan C. Locklear  
 Joanne Denise Locklear  
 Katherine D. Locklear  
 Linda Locklear  
 Linda F. Locklear



Madeline Kay Locklear  
 Ralph Locklear  
 Rosa Bell Locklear  
 Shelia B. Locklear  
 Susan K. Long  
 Conrad Lopes  
 Bobbie Sue Lovin







Jan M. Lowery  
 Sandra Lowery  
 Winford Derek Lowery  
 Helen Lowery  
 Terrell Lowry  
 Tulula Lowry  
 Vickie H. Luck



Matthew Lynch  
 Joyce M. Mason  
 Vickie L. Matthews  
 Paul Leslie Maynor  
 Theresa McCabe  
 Charles A. McClellan  
 Cheryl A. McCormick



Arletha McDougald  
 Robert McDow  
 Raymond T. McGill  
 Julian R. McIntosh  
 Mary Elizabeth McKenzie  
 Douglas R. McLeod  
 Larry Eugene McMillan



Martha Jane McMillan  
 David B. McMillian  
 Michael J. McMillen  
 Deana Melvin  
 Edward F. Melvin  
 Diane L. Miller  
 Lorraine W. Miller







Connie W. Miller  
 Emily Jean Miller  
 Morris L. Miller  
 Teresa Louise Miller  
 Adair R. Moody  
 Doris Evelyn Moore  
 Thomas Neilson



Patrick S. Newbill  
 Bonnie R. Norris  
 Toni R. Norris  
 Theresa Nuckles  
 Lloyd G. O'Daniel  
 Belinda C. Oxendine  
 Carol S. Oxendine



Joanne Oxendine  
 Linda D. Oxendine  
 Shelia Oxendine  
 Terry Oxendine  
 Norma J. Page  
 Cheryl Denise Pait  
 Rickie C. Parrish



Alec K. Patrick  
 Rosa D. Pearson  
 L.E. Phillips, Jr.  
 Bertha Pighet  
 James P. Propst  
 Joseph A. Ranke  
 Richard Ray







Jimmy Lee Reese  
 Don Revels  
 Larry Nelson Revels  
 Martha T. Reynolds  
 Annette Louise Rice  
 Reece Carolyn Rice  
 Roberta Sue Rice

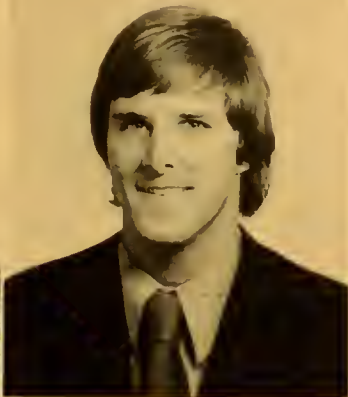

Barry McCray Richardson  
 Martin Lyle Rickman  
 Terri Lee Riggs  
 Cheryl Jeanne Rogers  
 Kelly W. Rogers  
 David Rudd, Jr.  
 Michael James Rush



Vicki Lynette Russell  
 Kevin F. Ryan  
 Terry Lynn Sampson  
 Nancy Lynn Scarboro  
 Deborah C. Sealey  
 Karen Elaine Sedberry  
 Peggy W. Sellers



Rainer Willy Scott  
 Harrison Shannon  
 Henry Clay Shepherd, Jr.  
 Donna G. Simmons  
 Pamela Blair Simmons  
 Ann Terry Sims  
 Lillian G. Singletary







Roy DeVone Singleton III  
 Charles K. Smith  
 Sue P. Spencer  
 Arthur Jackson Spillers  
 Joyce H. Stackhouse  
 Cherri Elizabeth Standley  
 Candy Carol Stanley



Peggy Hardie Stanley  
 Barbara Joann Stephens  
 Claudia W. Stephens  
 Nathaniel R. Stephenson  
 Robert William Stewart  
 Darlene G. Streater  
 Rosa Aiken Strickland



Daniel Rudolph Suggs  
 Nelson Thomas Suitt, Jr.  
 Carol J. Swayne  
 Edward Lee Tatum  
 Frank W. Taylor  
 Carol Jane Taylor  
 Sylvia Taylor



Warren Douglas Taylor  
 Nancy M. Thompson  
 Ronald Russell Thompson  
 Mary L. Todd  
 Patricia Faye Townsend  
 Sylvia Jean Turner  
 Janice M. Tyson







Tommy L. Waddell  
 Margaret McRae Wall  
 Sherry Lynn Wallace  
 Shelley C. Warren  
 Mary Claire Weaver  
 Evelyn C. West  
 Marsha D. West

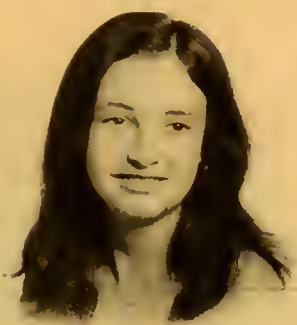

Norma Boyett West  
 Vicki G. Wiggs  
 Theresa Wilkes  
 Nancy Jobe Wilkie  
 Dawit Wilkins  
 Ruby Paulette Willets  
 Adelia K. Williams



Fay Green Williams  
 Johnie Randolph Williams  
 Patricia Lee Williams  
 Thomas James Williams  
 Boyd C. Williamson  
 Gloria Wolinski  
 Louise B. Wood

Philip G. Woodruff  
 Linda Faye Worriax  
 Samuel Wynn  
 Margaret Wynn



LOGIC  
deductiv



Education  
consists  
in pounding  
abstract ideas  
into  
concrete heads

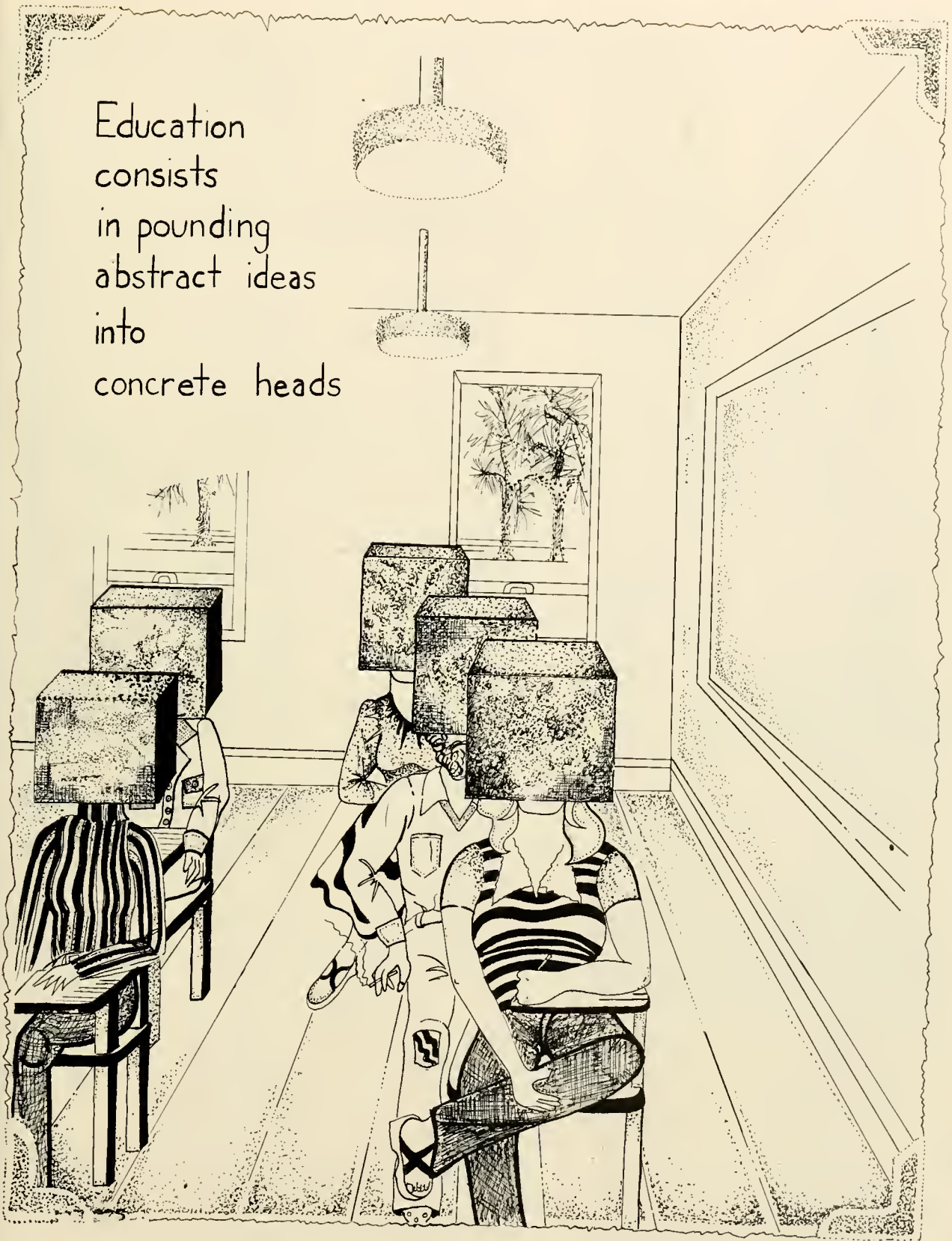







Barbara B. Adcox  
 Debrah Anne Barbour  
 Nancy B. Barbour  
 Mahala White Benton  
 Dana A. Bixby  
 Sharon Bolton  
 Ann Marie Brewer  
 Charles M. Britt  
 Lawrence M. Brown



Lee Anne Brown  
 Charley Clifton Bryant III  
 Vanessa Bryant  
 Freda Caines  
 Walter J. Campbell  
 Eva Canady  
 John Boyce Canady  
 Sabrina Canady  
 Robert L. Carpenter

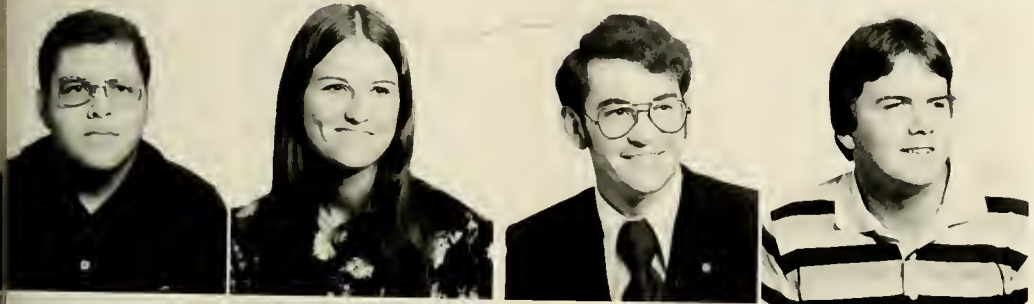

Sabrina I. Caulder  
 Willie Mae Caulder  
 Bridget A. Chavis  
 Nita Ann Chavis  
 Roy Dean Chavis  
 Vinson Chavis  
 Nancy Elizabeth Cobb  
 James B. Coleman  
 Mitch Covington

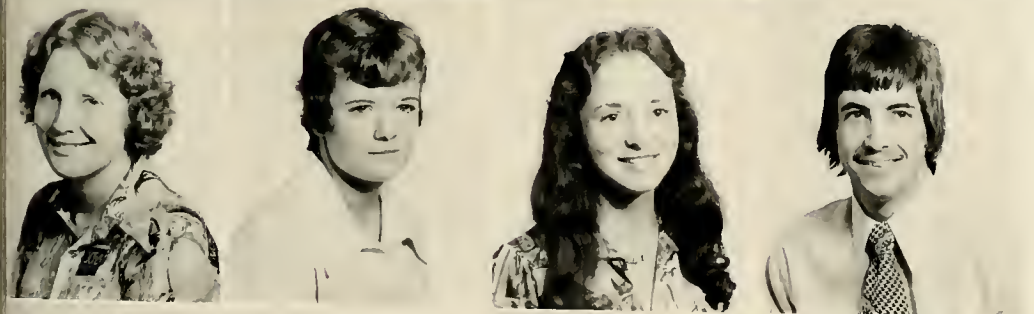

Larry D. Cox  
 Nancy Gayle Cox  
 Millicent J. Craddock  
 Teresa G. Cummings  
 Sandra F. Darnell  
 Deborah Rae Davis  
 Sandra Carol Davis  
 Sherry Ann Davis  
 Tony Alfred Dellinger

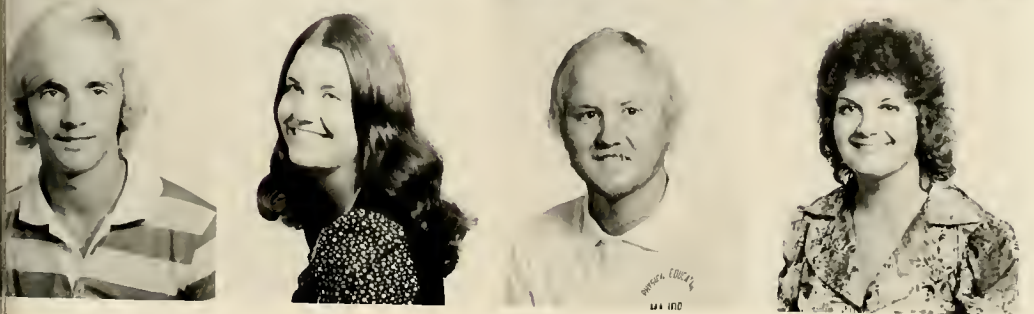

Pamela De Rensis  
 Robert W. Dole  
 Sandra Lee Dunavan  
 James D. Edwards  
 Joyce M. Edwards  
 Warley T. Edwards  
 Maloni Vann Ellerbee  
 Paul Edward Faulk  
 Toni Fleming

Juniors



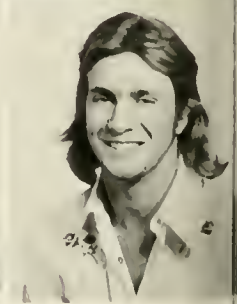





Michael Edward Flowers  
 Joel A. Freeland  
 Rachel Jane Frink  
 Ava Joy Frye  
 Janet Diane Fisher  
 Richard E. Gaddis  
 Fronda Sue Gatewood  
 Jan Marie Gillis  
 Debra June Godwin



Harvey Godwin, Jr.  
 Linda Anne Godwin  
 Darrell M. Goldsberry  
 Jesse Lee Goodwin  
 Clinton L. Grainger  
 Rebecca Rore Greene  
 Joan Byrd Grimes  
 Edith M. Grissett  
 Sally L. Hall

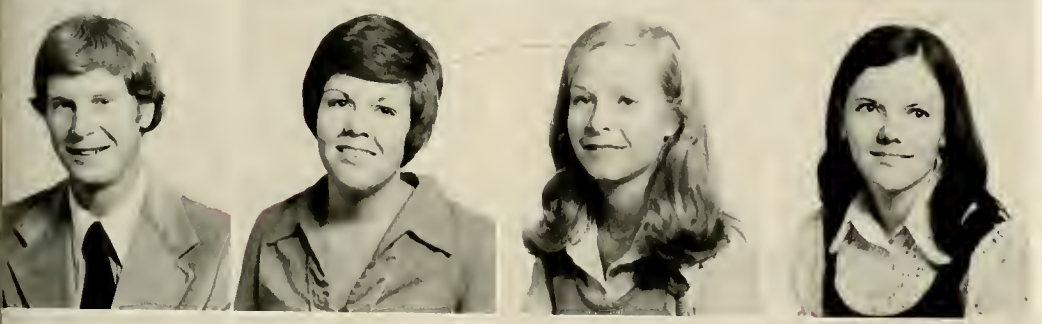

Bobby Blake Hammonds  
 Albert L. Harding  
 Dwight David Harrell  
 Becky M. Hatcher  
 Sallie C. Hathway  
 William Lloyd Hayes  
 Barbara Ann Hickman  
 Kathy Ritchie Hill  
 Rosalyn Dale Hobbs



Timothy Walton Hobbs  
 Debbie G. Howell  
 Carol Elaine Hughes  
 Ricky Otis Hughes  
 Barbara Ann Ivey  
 Edward Morris Ivey  
 Shelia Ann Jacobs  
 Tommy H. Johnson  
 Bonita Ann Jones



Frank Jones  
 John Joseph  
 Beverly D. Kelly  
 Linda Carol Knotts  
 Dennis B. Knox  
 Bobby Allen Lamm  
 Frank Steven La Prad  
 Audrey Elaine Lee  
 Andrew K. Leggette

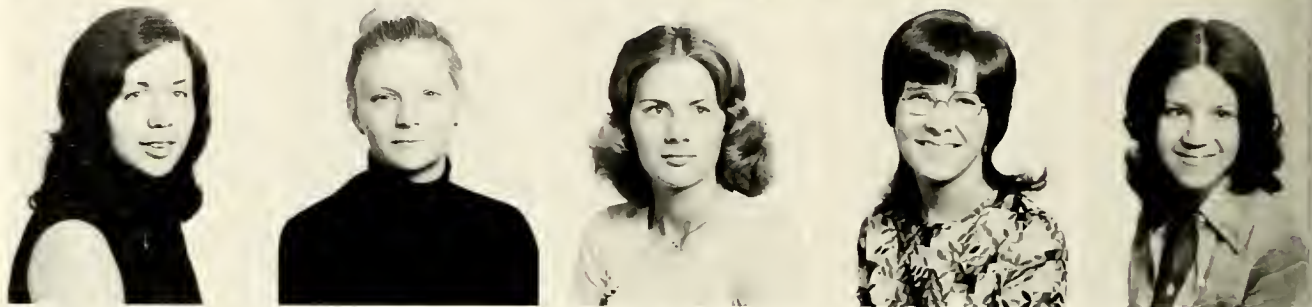





Kenneth C. Lennon  
 Gilbert Lewis Lindsay  
 Anthony Locklear  
 Billy Dean Locklear  
 Burlie Dawson Locklear  
 Gary Locklear  
 James Ree Locklear  
 Linda Gail Locklear  
 James H. Locklear



Ruth Doris Locklear  
 Helen E. Long  
 Pam Yvonne Long  
 Anita S. Lowry  
 Karen S. Lowry  
 Sybil J. Lowry  
 Amy Vaughn Loy  
 Erik Dale Luther  
 Delbra H. Mabe



Frances E. Mason  
 Angela R. Maynor  
 Leon Maynor  
 Maylon Edward McDonald  
 Frances C. McIver  
 Paul E. McMillan  
 Detrace C. Mercer  
 John Robert Middleton  
 Alton L. Miller, Jr.



Amalin P. Mims  
 Vera Molnar  
 June Inez Montgomery  
 Debra Rose Moore  
 Sadie E. Moore  
 Gloria B. Morgan  
 Baxter W. Morris  
 Sally S. Myatt  
 Frank B. Myers



David D. Myers  
 Larry Nader  
 Lillian L. Neal  
 Marian A. Oates  
 Matthew Odom  
 Alice S. Osbourne  
 Brenda F. Oxendine  
 Gail G. Parker  
 Debora K. Pate







Dwight Pearson  
Linda F. Phillips  
Theresa A. Phillips  
James M. Ransdell  
Arthur R. Reese  
Delano Cleon Reeves  
Joan G. Revels  
Marilyn Jo Rhodes  
Eric Ricioppo

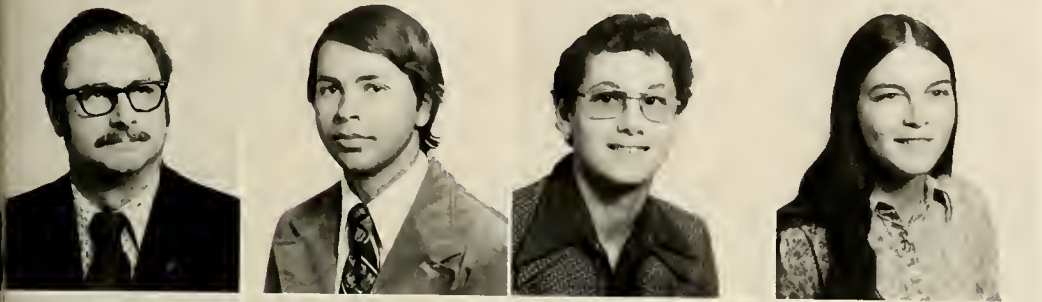

Nancy S. Robbins  
Archie L. Robinson, Jr.  
Sheila B. Rogers  
Michael L. Roshelli  
Herby L. Russ  
Thomas B. Salak  
Claude A. Sampson  
John M. Sanderson  
Kathryn Schwarz



Edward C. Shaw  
Randy L. Sink  
Joseph W. Smith  
Mary B. Smith  
Jessie A. Smith  
Jennifer Smith  
Milton Smith  
Joseph A. Stanish  
Billy G. Starks



Beverly L. Stevenson  
Caroline C. Stewart  
Deborah A. Stone  
Gwendolyn Strickland  
Maggie F. Sykes  
Jennifer S. Tanner  
Kendyl Taylor  
Elias J. Thompson  
Shirley J. Thompson



Youlander D. Thompson  
Felicia W. Turner  
Timothy V. Tyson  
Inez L. Wall  
Delilah C. Walters  
William A. Ward  
Flora F. Wartens  
George P. Watson  
Judy L. Wilkins



Regina C. Womble  
Sondra H. Wood

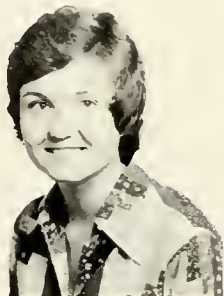

Lynne E. Young  
William G. Young





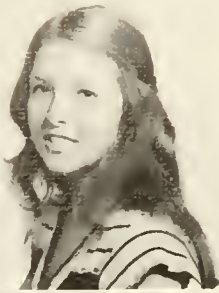





Evelyn Jean Abbott  
 Doris Elaine Ackerman  
 George M. Aiken  
 Teresa Jean Allen  
 Glenda Darlene Arnette  
 Nancy E. Arp  
 Richard Louis Atwell  
 Jimmy Martin Autry  
 Linda Gail Autry



Charlene Faye Averitt  
 Patrica Ann Baker  
 Becky Barnes  
 Gray Anthony Barnhardt  
 Wendy Ann Barton  
 Susan Anita Bird  
 Susan B. Blackman  
 Edward F. Bland, Jr.  
 Tamara Sue Blomberg

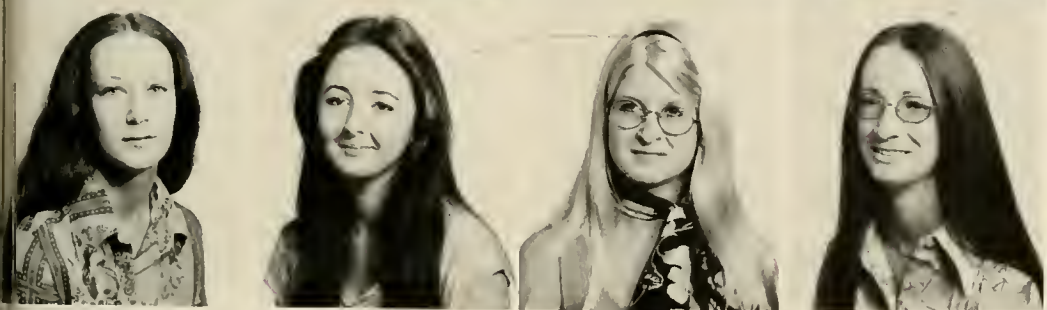

Shirley A. Blount  
 Anthony Wayne Britt  
 Garry Mitchell Britt  
 James Orlando Brooks  
 Holly Lynn Brookshire  
 Karen Medena Brookshire  
 Sharon Kay Bryan  
 Sandra Alice Bruant  
 Betsy Beatrice Bullard



Carolyn Bullard  
 Donna Lynne Bullard  
 Sally Ann Butler  
 Dickey Ray Bryd  
 Baxter Vance Cagle  
 Glen Campbell  
 Norma Jean Caple  
 Camellia Eve Capucille  
 Gil Carroll

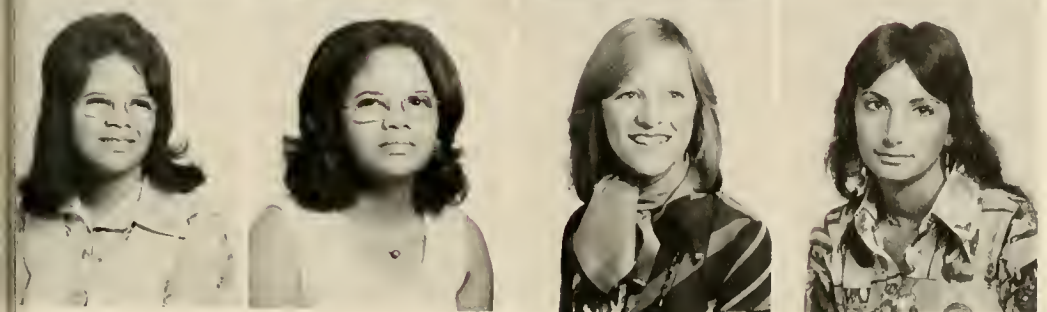

Katherine J. Carrowon  
 Cynthia Dale Carter  
 Sue Denny Chapman  
 Deborah Chavis  
 James Douglas Chavis  
 Teresa A. Chavis  
 Teresa Ann Chavis  
 Cathy Faircloth Chesnut  
 Donna Denise Coleman

# Sophomore



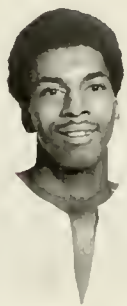





Martin Lee Collinson  
 Debra Ann Coward  
 Linda Carol Coxe  
 Edwin Pate Covington  
 Betty Cummings  
 Cornelia Cummings  
 Deborah Cummings  
 Peggie Daniels  
 Barbara Ann Davis



Darlene Davis  
 Deborah B. Davis  
 Mildred E. Davis  
 Joy S. Dees  
 Patricia H. Denham  
 Porshia Faye Dial  
 Elaine Marie Dombrosky  
 Winifred DuBose  
 Kenneth William Edwards



Mabel Ann Edwards  
 Terry Lynn Farrell  
 Judith Gay Faulk  
 Linda B. Fisher  
 Ruth Ann Fowler  
 Lena Mae Galbreath  
 Jack Gibson  
 Melvin Keith Gibson  
 Pete Gibson



Terry Powell Gilchrist  
 Rhonda Gale Godwin  
 Sharon Kay Godwin  
 Brenda Graham  
 Lenwood Graham  
 Vickie Graham  
 Robert Marshall Hale  
 Linda Alice Hall  
 Ellen Grace Halliburton



Doris Elizabeth Hamilton  
 Annie Lee Hardin  
 Bonnie Lou Hayes  
 Corliss M. Hayes  
 Sandra Diana Haywood  
 William Hedgpeath  
 LeRoy Henderson, Jr.  
 Adjinoria Hill  
 Jane Elizabeth Holmes



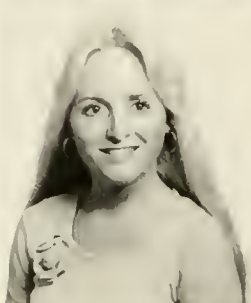





Johnny Hopkins  
Denise Lee Horne  
Sybil Taylor Huggins  
Dena Markell Hunt  
Eric D. Hunt  
Jacqueline Hunt  
Jimmy Hunt  
Shelia Hunt  
Kenneth Howard James, Jr.

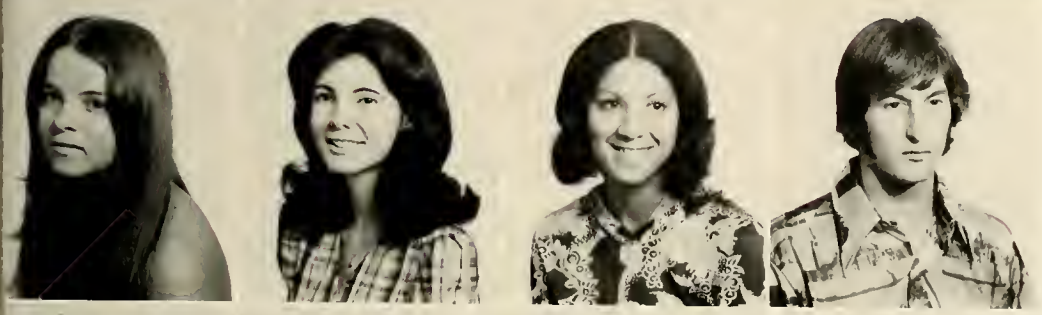

Mary M. Jackson  
Judith Anne Jackson  
Ricky L. Jackson  
Barbara Ann Jacobs  
Mary L. Jacobs  
Sheila Ann Jacobs  
Cynthia A. Jones  
Sylvia Ann Jones  
Freddie G. Joseph, Jr.



Hilda H. Kinlaw  
Martha Frances Kivett  
Debra E. Lamm  
Jim Lamm  
Joseph M. Locke  
Joann Locklear  
Judy W. Locklear  
Judith W. Locklear  
Marilyn Locklear



Marilyn R. Locklear  
Patricia Ann Locklear  
Rita Locklear  
Vicki Carol Locklear  
Vicki Louise Lowery  
Virgil O. Lowry  
Craig Kelly Lowry  
Deborah Ann Lowry  
Lewis Howell Lyde, Jr.



Melvin Wiseman McAllister, Jr.  
John David McDuffie  
Allen Wayne McGirt  
Vicki Lynn McIntyre  
Madius Ray McMillan  
Thomas Neill McMillan  
Rowland Gus McNair  
William Daniel McPhaul  
Kenneth Scott Mercer

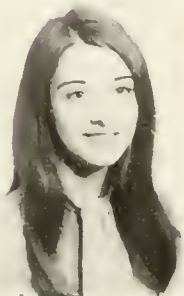
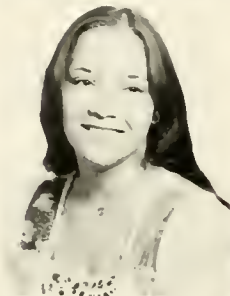



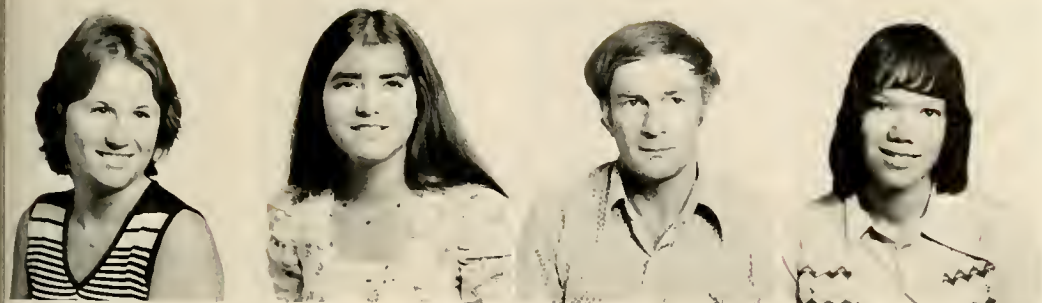

Joseph Edward Miller  
 T. Lynn Moss  
 Elizabeth V. Musselwhite  
 Darlene Nader  
 Diana Lynn Nelson  
 Robin Olivia Nobel  
 Kathi A. O'Neal  
 Robert Lee Orem  
 Jo Ann Oxendine



Regina Oxendine  
 Lyn Padrick  
 Pamela J. Pait  
 Pamela Ann Paschal  
 Susan Marie Peele  
 Penelope Ann Phipps  
 Gwendolyn E. Pittman  
 Ruby L. Pittman  
 Linda Marie Poche

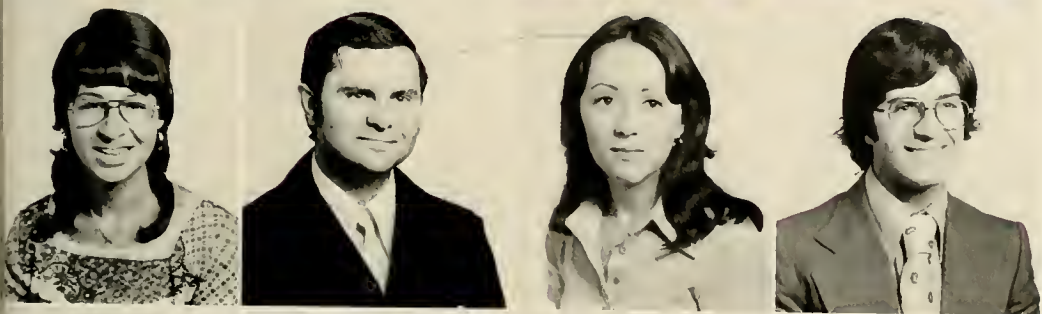

Joel Hudson Propst  
 Cathy Rawley  
 Eric Raymond Redding  
 Linda D. Revels  
 Ricky Revels  
 Susan Carol Revels  
 Larry W. Rice  
 Jenny Lind Rowe  
 Peter T. Saloupis



Kelvin Dale Sampson  
 Marvin G. Sanderson  
 William E. Scarborough  
 Thomas A. Sealey  
 Hayden Neil Shackelford  
 Anne Elizabeth Shivar  
 Larry Don Simmons  
 Jerry Lynn Smith  
 Danny Ray Stedman



Sharon Marie Stephens  
 Leon Strickland  
 Seva Strong  
 Brooke Elizabeth Syfan  
 Marie Anna Teal  
 James Robert Thompson  
 Peggy Ann Thompson  
 Teresa Jean Thornton  
 Wendy Gail Tolbert



Sammie L. Tomlin, Jr.  
Mitchell Tyler  
Cindy Lee Vann



Carolyn E. Wagner  
Harry Darwin Wall  
Robin Woodrow Whitaker

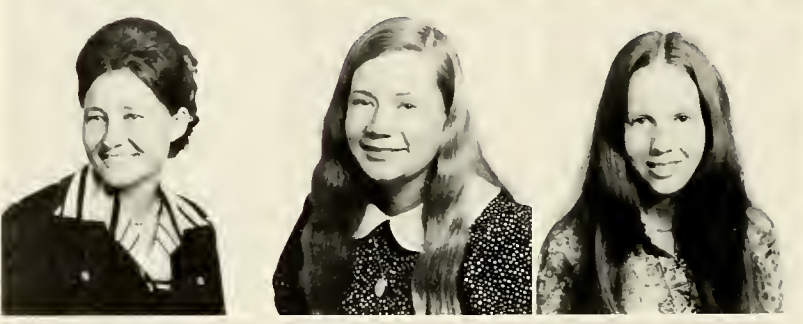

Willie Mae Wilkins  
Andrea L. Willoughby  
Zoe Ann Woodell



Joanna Gale Woods  
John Mark Wright  
Pamela Jean Wright





Deta C. Adams  
Susan Adams  
Paul Alford  
Dwight D. Allen



Pamela K. Atkinson  
Mary L. Austin  
Roberta A. Bailey  
Jason Baker



Barbara A. Barber  
Sandra J. Barnes  
Anita H. Barnhill  
Sheila Beck



Denise L. Bennett  
Robbie E. Bennett  
Timothy G. Blount  
Connie Blue



Henry Franklin Blue  
Janet Blue  
Annie Laura Brayboy  
Melvin Brayboy

# Freshmen

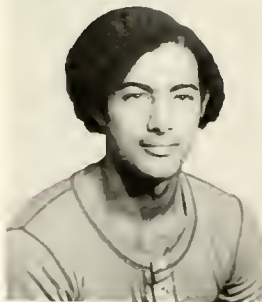





Sue E. Brennan  
 Sandra K. Brewer  
 Audrey J. Britt  
 JoAnne Britt  
 JoAnne Britt  
 Wayne Broadhead  
 Kathleen Brown  
 Charles A. Bryant  
 Josetta M. Bryant



Paul Buie  
 Bernadine Bullard  
 Bonnie Sue Bullard  
 Jean Bullard  
 Joan Bullard  
 Sherlene Bullard  
 Glen G. Burnette  
 Wanda Gail Burns  
 Joseph F. Butler



Joyce Cadle  
 Nena L. Cadle  
 Benny Callahan  
 Cheryl A. Campbell  
 Jeannie M. Capers  
 Albert L. Chaney III  
 Kathy Chason  
 Anthony Chavis  
 Elizabeth Chavis



Michael A. Chavis  
 Garcie Chavis  
 Robert T. Cherry  
 Betty J. Coe  
 Barbara A. Collins  
 Vanessa Collins  
 Carol D. Cooper  
 Kathy A. Cooper  
 Wanda Core



Mitchell M. Cox  
 Steve Cox  
 Kathy A. Crumpler  
 Gainer Cummings  
 Iris K. Cummings  
 Rose Marie Cummings  
 Sarasue Louise Daniel  
 Anthony W. Davis  
 Eugene Davis

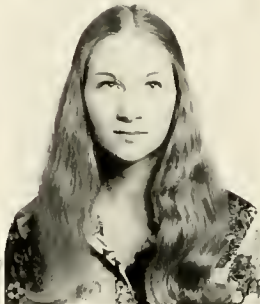
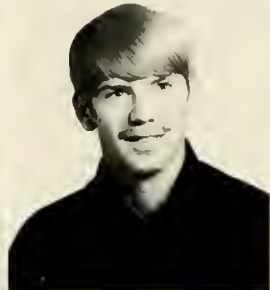
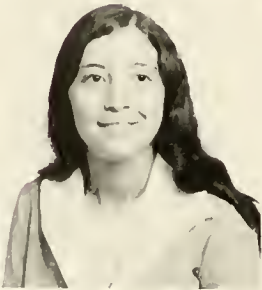





James L. Davis  
 Gregory S. Deacon  
 Barbara Deese  
 Carolyn J. Deese  
 Bob A. Denham  
 Michael Dumas  
 Dianah Lynn Edge  
 Gregory Elk  
 Cathy Ellerbee

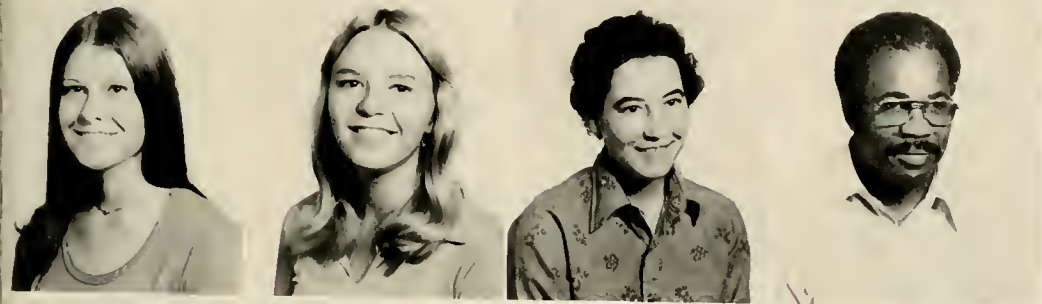

David Emanuel, Jr.  
 Katherine Emmanuel  
 Teresa Emanuel  
 Garry Carl Evans  
 Debbie K. Ferguson  
 Donna Sue Flowers  
 Kristi Frahm  
 Ramona Leigh Furmage  
 Willie G. Gholston

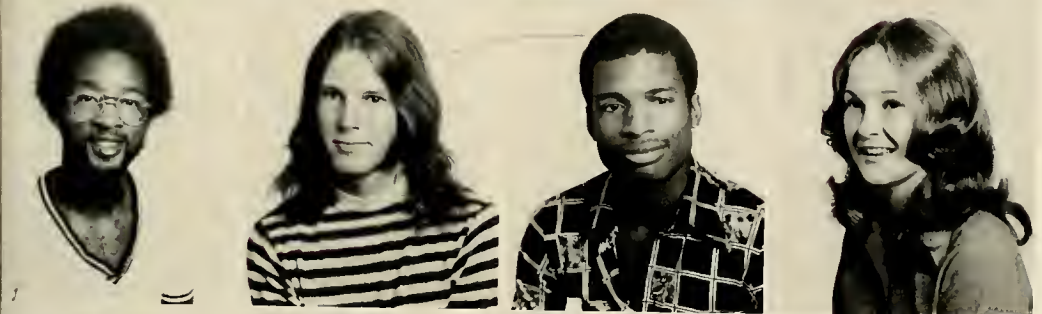

Rodger L. Gibson  
 Susan M. Gibson  
 Vivian D. Glover  
 Roger Godwin  
 Rena Gore  
 Jimmy L. Graham  
 Robert Graham  
 Keith W. Green  
 Linda C. Hair

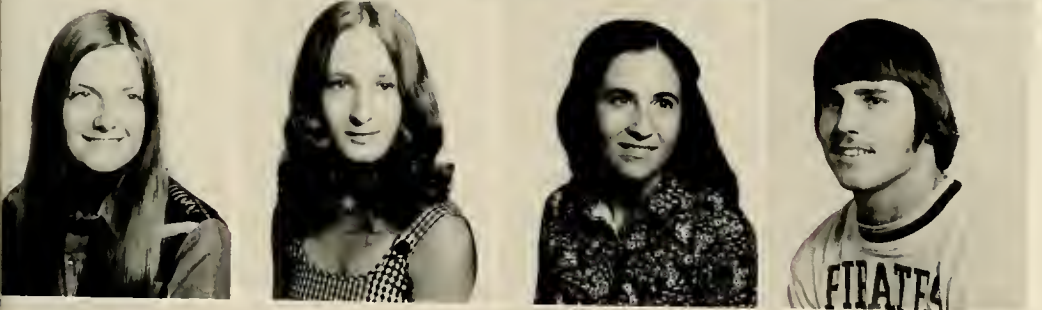

Paul H. Hall  
 Debbie S. Hammond  
 Debbie A. Hammonds  
 D. Steve Hardin  
 Robert W. Hedgpeth  
 Lisa G. Helms  
 Kathy G. Hendren  
 Deana J. Herring  
 John Richard Hickman



Dena P. Hondros  
 Sidney D. Hughes  
 Donald R. Hunt  
 Linda Jackson  
 William T. Jackson  
 Betty Joe Jacobs  
 Ella Delois Jacobs  
 Bruce W. Jeter  
 Patricia Johnson







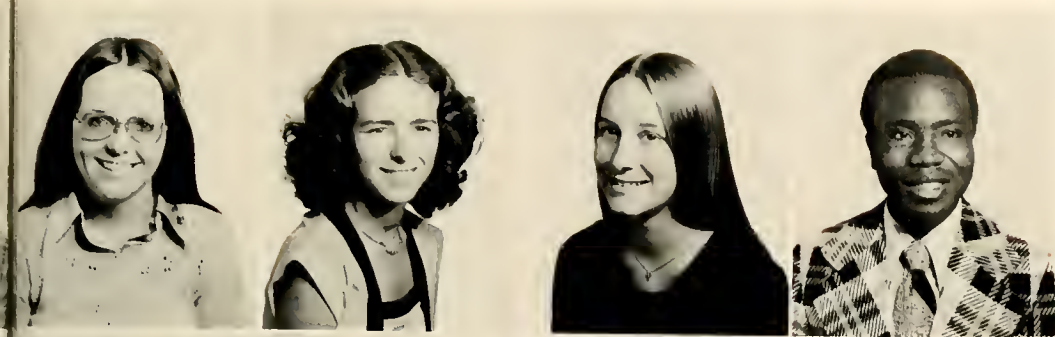

Sandra Kay Johnson  
 Carrie S. Jones  
 Janet R. Jones  
 Wanda K. Jones  
 Alvin Douglas Joyner  
 Barbara Ann Keyes  
 Emily Killette  
 Janet Lynn Kirkpatrick  
 George Narh Kisseih

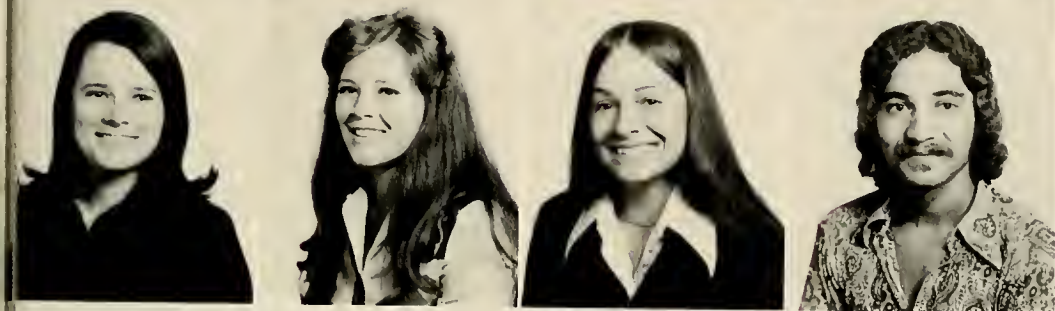

Amanda T. Latham  
 Berry Leggett  
 Eleanor A. Lewis  
 James W. Lewis, Jr.  
 Kathy Elizabeth Lewis  
 Ellen B. Lockemy  
 Audena Locklear  
 Cathy Locklear  
 James R. Locklear



Jan Locklear  
 Jan J. Locklear  
 Jennifer Locklear  
 Josephine Locklear  
 Joyce Ann Locklear  
 Larry L. Locklear  
 Martha M. Locklear  
 Martin D. Locklear  
 Melton Locklear



Pamela Locklear  
 Patsy Gail Locklear  
 Ruth Locklear  
 Stephanie Locklear  
 Vanessa R. Locklear  
 Wanda Locklear  
 Deborah A. Lopes  
 Vicki Lowery  
 Deborah L. Lowery



Flora Gail Lowry  
 Harver Ann Lowry  
 Jerry Lowry  
 Miriam F. Lowry  
 Anita E. Martin  
 Debra Ann Martin  
 Laurie B. Maynor  
 Betty B. McCollum  
 George McDougald

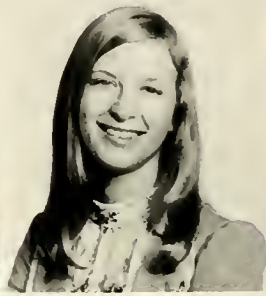
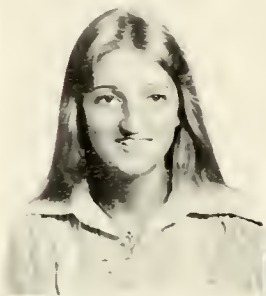
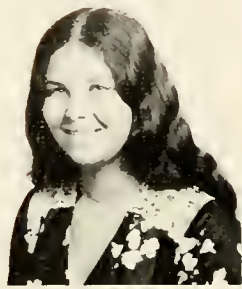





Jeffery McGirt  
Joyce McGirt  
Felicia McLean  
Susie McNeill  
Leigh A. McNeill  
Ralph McPherson  
Ann McRae  
Connie L. Mohler  
Mary K. Moore



Joanne Morgan  
John Mulholland  
Kimberly Nobles  
Rita Ann Noland  
Jerry W. Nunnery  
Gwenda R. Nye  
Audrey Oxendine  
Betty R. Oxendine  
Betty Oxendine

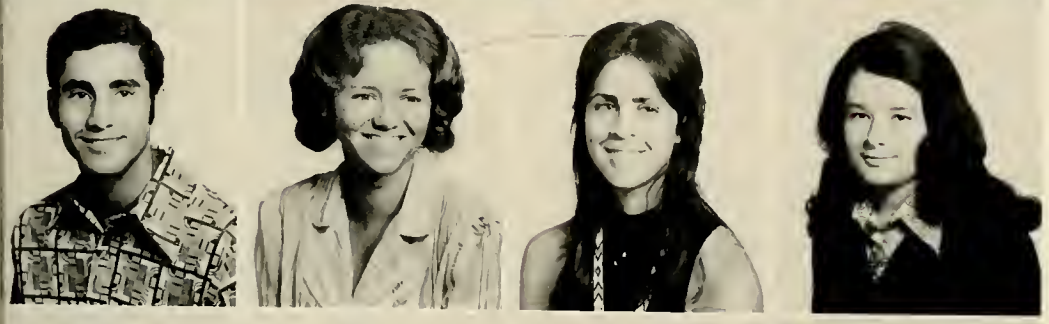

Elizabeth A. Oxendine  
Ilene H. Oxendine  
Janie L. Oxendine  
Randy Oxendine  
Rita F. Oxendine  
Ronald L. Oxendine  
Sandra S. Oxendine  
Sheryl Ann Oxendine  
Silva Elaine Oxendine



Rebecca F. Packer  
Deborah Kaye Parker  
Diane Marie Pate  
Susan C. Pate  
James L. Plummer  
Beverly Prevatte  
Karen Prevatte  
Ertle Bruce Ransom  
William M. Ratley



Robert Ray  
Cheryl Reaves  
Terry Register  
Twyla Sue Richardson  
Norval E. Riggs  
Jonathan D. Rogers  
Art M. Rooks  
Phyllis M. Samiana  
Suzanne G. Sampson

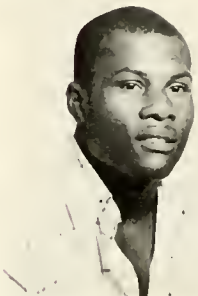





Wanda G. Sampson  
 Jacqueline Scott  
 Wendy Sholar  
 Deborah Shope  
 Debbie K. Short  
 John M. Sides  
 Wanda Singletary  
 Ronnie A. Small  
 Dennis Smith



Steve Smith  
 Jack Southern  
 Carolyn A. Spillers  
 Wanda Sue Stanton  
 Gary A. Stewart  
 Edward R. Stone  
 Jennifer D. Stone  
 Geraldine Strickland  
 Ray Strickland



Teresa Strickland  
 Allan L. Stubbs  
 Maria J. Sumlin  
 David C. Swanson  
 Vickie G. Sweet  
 Buck Thompson  
 Charles Thompson  
 Betty Jane Tyler  
 Deborah Underwood



Jonathan C. Urachu  
 Cathy M. Walters  
 Juda Walters  
 Laurie Walters  
 Donald L. West  
 Ronald L. West  
 Debra A. Whitman  
 Raffinette K. Whittington  
 Pamela G. Wiggins

Nancy Wilcox  
 Eugene Wilkes III  
 Yvette P. Williams  
 Carl S. Williams

















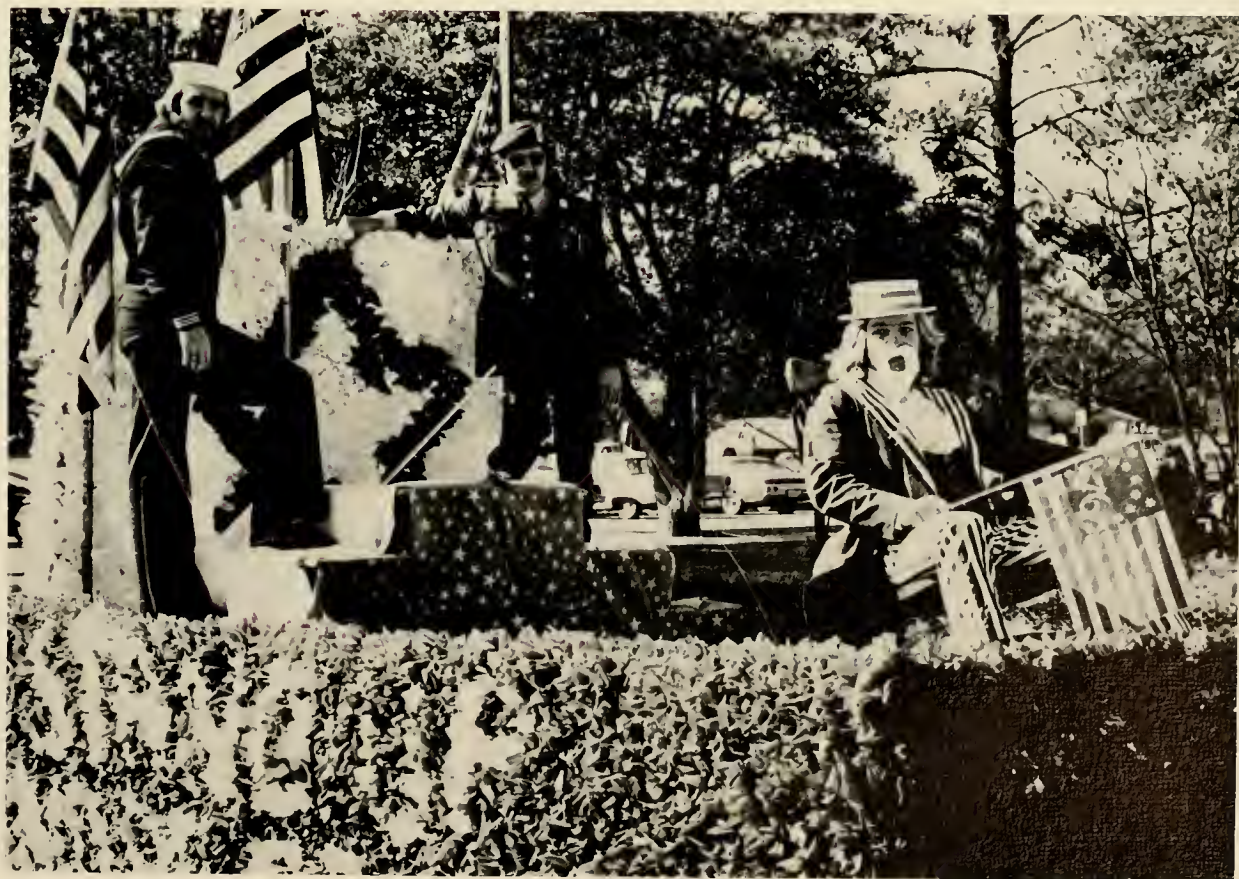



Thursday, Jan 9, 1976

Dear Diary,

This was the first day of the semester I actually sat in a chair in the student center. Not on the floor, not on the steps, but in a chair!

I almost had an identity crisis.

The student center reminds me a lot of the parking situation. It takes twenty minutes to find a space and if you leave for an instant, it's gone.

"Ralph" Rodney said to me, "I've been invited downtown for a friendly drink. I think I'll go." He went. It was his first alcoholic beverage. And his second... and his third. They carried him in about an hour ago.

He hasn't made a sound since.

Goodnight Diary.

Ralph



Friday, Jan. 10, 1976

Dear Diana,

Mom sent me a letter today. She can't understand why I wanted some more money. This might be the lowest tuition you'll find, but the cost of living is awful down here.

Drop-adds are \$2.00 each after the first day. I dropped two and added two the second. Books and supplies are incomprehensible, every drink machine and telephone is dying to take your money.

Pool costs, foos-ball costs and so does pin-ball. Recreation is so expensive, I've resorted to soap operas.

○ Today Jan left Michael for Bob, whose sister is carrying Jan's first husband's child. Doctor Tyndall lost a patient today on another show, and his fiancée spent the day with Scott. Scott is 15 years her junior.

Rodney watches too. Soap operas are the most widely supported student activity at P.S.U. Passiveness is the in-thing here.

Goodnight, Diana-

Ralph

# Indianhead Staff



Corliss M. Hayes, Editor



Debra C. Lamm, Assistant Editor

Karen Lowry







Diana Nelson and Sharon Godwin

And special thanks to . . . .  
Robert Miller, Rudy Corqnado, Doris Johnson, Vera Molnar, Tom Speck, Jim Reese, Nancy  
Ebert, Mike McMullen, Gerri Stephens, Sonja Cowan, Bobby Dole, Jim Lamm and Garry.

... and now for those  
unfortunate souls who  
are left out of yearbooks  
year after year, we pre-  
sent a new idea--a more  
personal yearbook. One you  
can look through and say...

"Yup, that's me. I wuz  
there, too."



①  
paste your dashing  
portrait here.

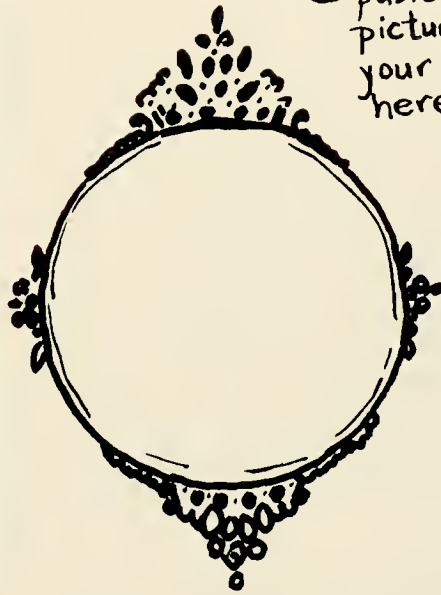

② paste a  
picture of  
your roommate  
here.



FOND MEMORIES OF PSU

④ Sign your name on the above line.

③  
paste a snap-  
shot here of  
yourself and  
your sweetheart.

⑤ tear out this page you dummy,  
this was a joke we used to  
fill in space.









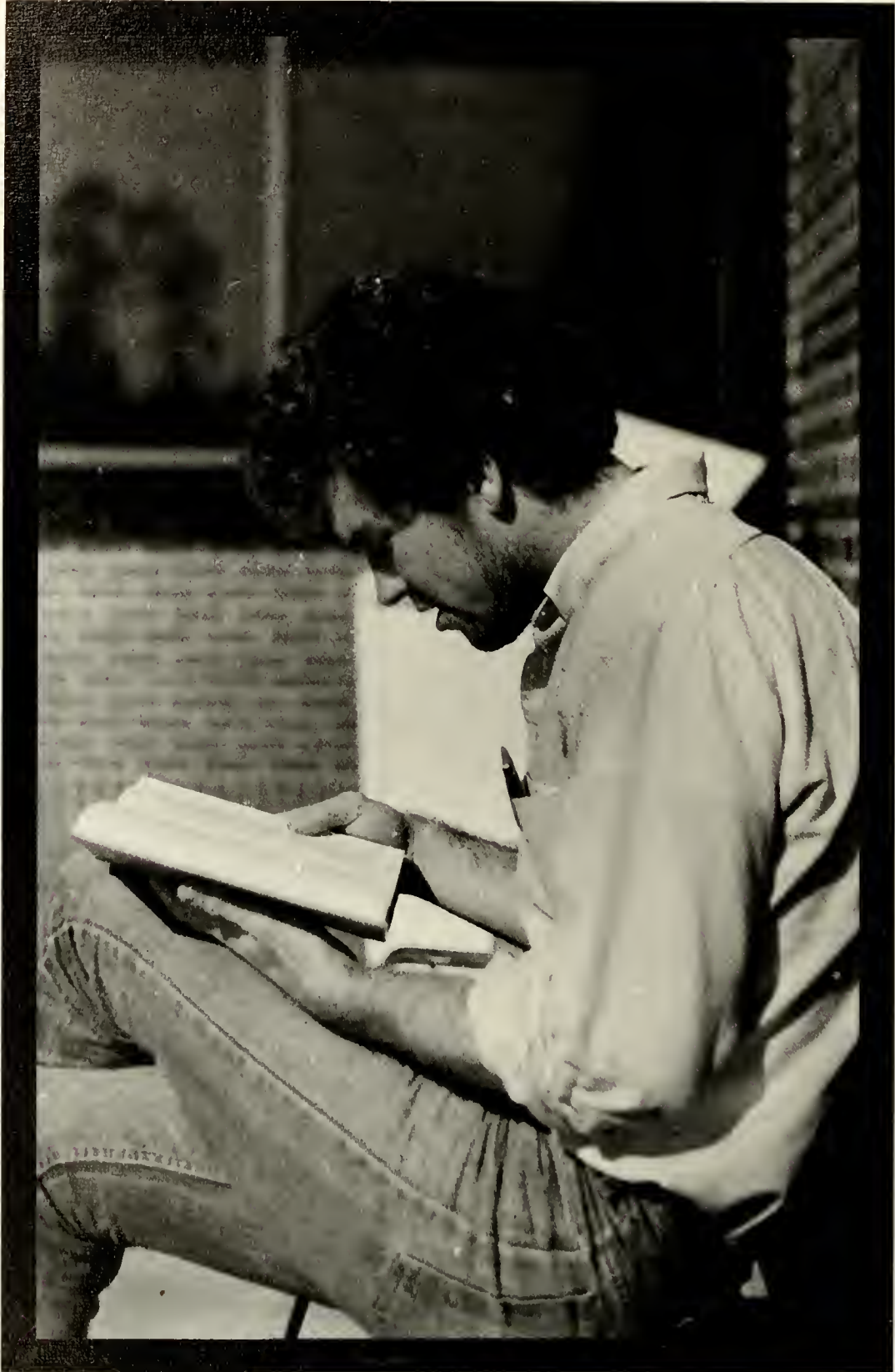



1976 Indianhead

238/239

1976 Indianhead











