

1977



Indianhead

Cage
LD
4481
.P4625
I5
v.32

LIVERMORE LIBRARY - PEMBROKE STATE

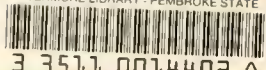

3 3511 0014402 0
138268

Cage 138268
LD
4481
.P4625
I5
v.32

**MARY LIVERMORE LIBRARY
PEMBROKE STATE UNIVERSITY**

Library





1977 INDIANHEAD

Volume XXXII
Pembroke State University
Pembroke, North Carolina
Theresa M. Bird, Editor

CONTENTS

Academics	10
Faculty and Administration ...	35
Organizations	66
Greeks	92
Athletics	110
Student Body	144
Campus Life	198



Cage
LD
4481
.P4625
IS
Y.32



. . . If one advances confidently
in the direction of his dreams,
and endeavors to live the life
which he has imagined.
he will meet with a success
unexpected in common hours.

138268



. . . Live each season as it passes;
breathe the air, drink the drink,
taste the fruit, and resign yourself
to the influences of each.



. . . Grow green with the spring,
yellow and ripe with autumn.



. . . If you have built
castles in the air,
your work need not
be lost;
that is where they
should be.

Now put the foundations
under them.



. . . Things do not change, we change.
If I were confined to a corner in
a garret all my days,
like a spider, the world would be
just as large to me while I had
my thoughts.

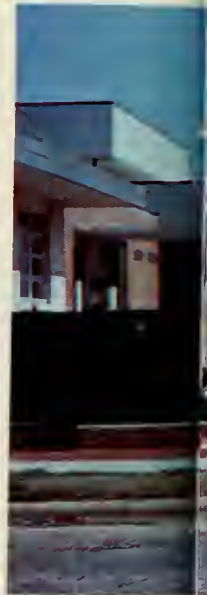







Academics



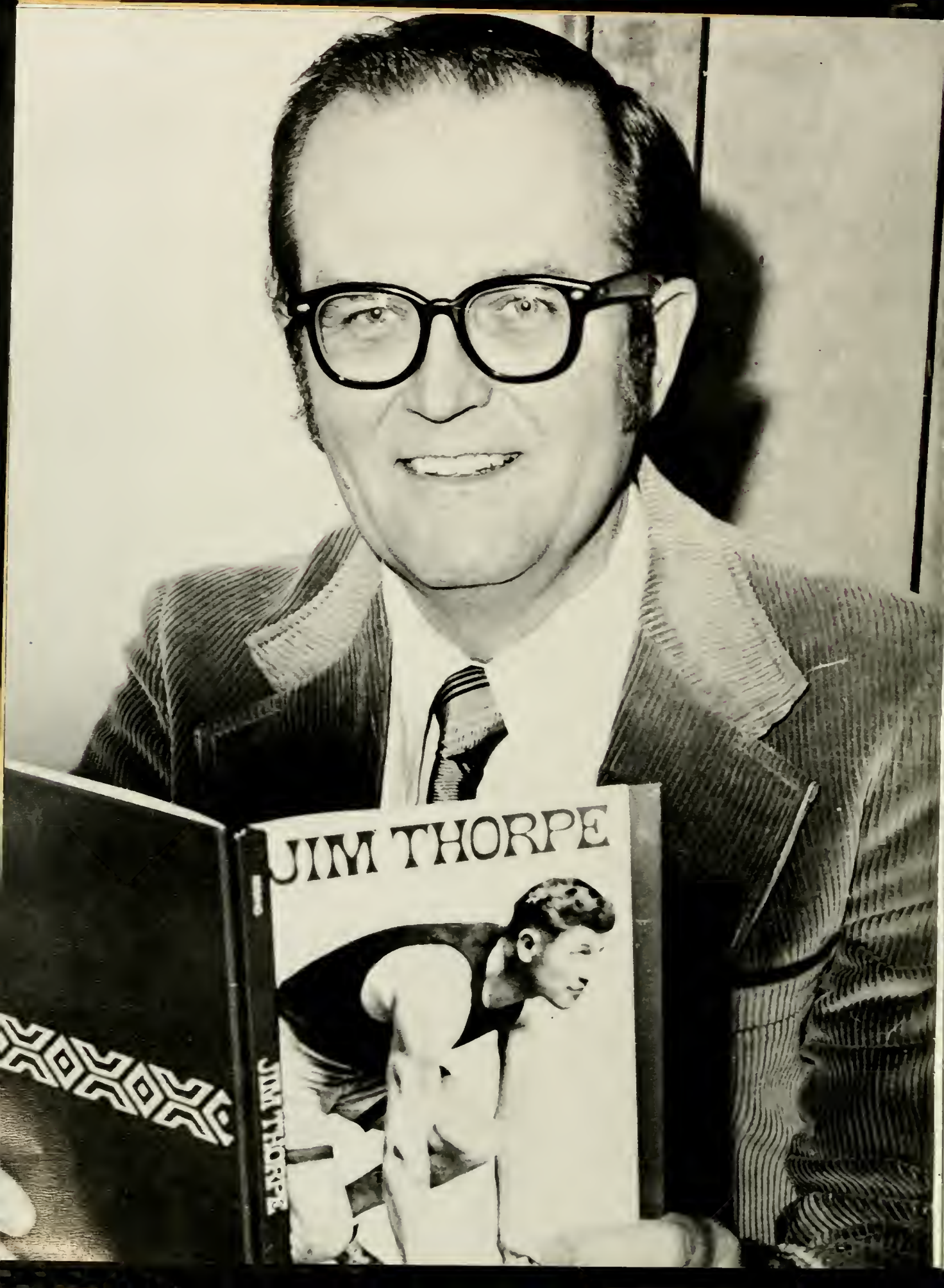

JIM THORPE



JIM THORPE





Indianhead Citation



Dr. Robert W. Reising

The 1977 INDIANHEAD cites Dr. Robert W. Reising, professor of Communicative Arts since 1971, for his understanding — he knows what education is all about. Dr. Reising realizes that education is the combination of academics and learning about life. By exemplifying the best qualities of a professor, Dr. Reising has set a fine model for each of his students to live by.

Dr. Reising is a native of New Haven, Connecticut, and holds the B.A. degree with special honors in English from Michigan State, the M.A. in English from the University of Connecticut, and the Ed.D. in English Education from Duke University.

Prior to coming to PSU, Dr. Reising taught at the University of South Florida and Virginia Commonwealth University. He also compiled a 106-89 record as head baseball coach in nine years of intercollegiate athletics.

Dr. Reising has published over 35 articles in professional journals. He is author of *Jim Thorpe: Tar Heel*, and *Jim Thorpe: The Story of an American Indian*.

Currently, Dr. Reising serves as a member of the Nominating Committee of the Conference on English Education, as well as the Second Vice President of the North Carolina English Teachers Association.

Pembroke State University is fortunate to have such a brilliant professor in Dr. Reising. The students are united in hoping that he will be with us for many years to come.



Honors Council: Dr. Pisano, Dr. Raleigh, Dr. Leach, Dr. Geist, Dr. D'Arruda, Dr. Chay.

University Honors Program

Glenda D. Arnette
 Barbara Barber
 Theresa M. Bird
 Audrey Denise Britt
 Rebecca J. Brown
 Joseph Butler
 Sally Ann Butler
 Cheryl Campbell
 Kathy Alexander Crumpler
 Lejeana Hammond
 Janet Lynne Kirkpatrick
 Walter Lewallen
 Patricia Morris
 Robert L. Orem
 Perry M. Parks III
 Connie Catherine Pittman
 George H. Turner
 Deborah Branch
 Cathy Faircloth Chestnut
 Eugene R. Davis
 Russell Junior Jacobs
 Michael Rotolo
 Sharon Stephens
 Judy L. Stone





Who's Who

Among Students in American Colleges and Universities



Helen Elizabeth Long



Ava Joy Frye



Betsy Beatrice Bullard



Debra Crump Lamm



Pam Yvonne Long



Tamara Sue Blomberg



Wendy Gail Tolbert



Zoe Ann Woodell



Tommie Hugh Johnson



Vernesia Ann Bryant



Carol Elaine Hughes



Bridgette Chavis Joyner



Thelma Black Greene

Jan Marie Gillis

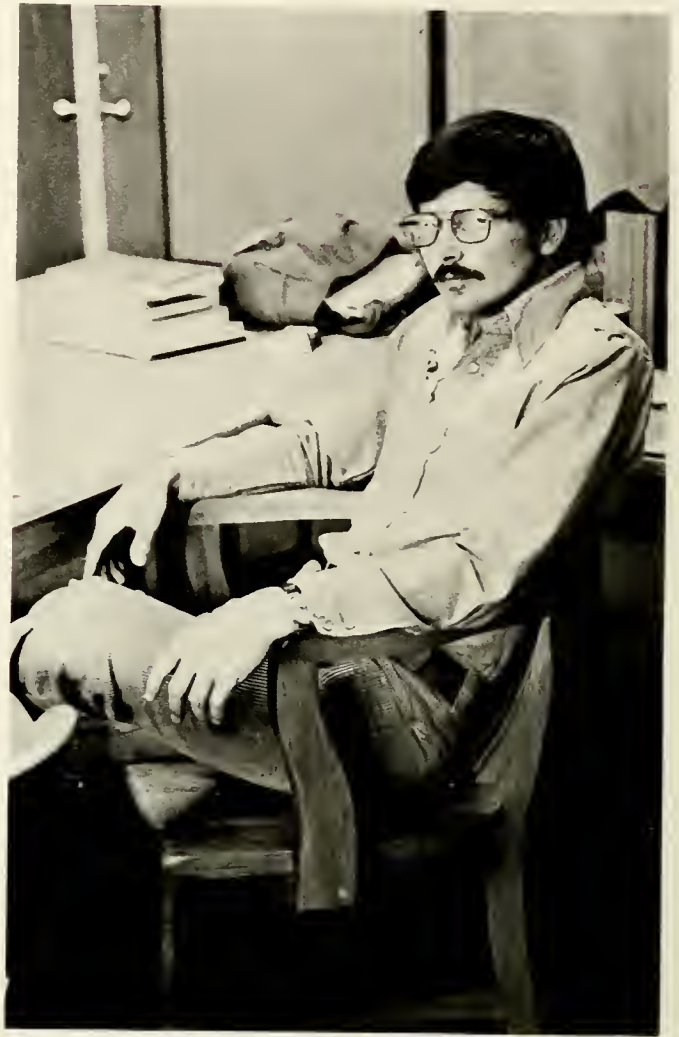

Keith Hazen



Regina Oxendine



Debrah Gaye Howell



Sue Denny Chapman



Karen Sue Lowry



Charlene Averitt



Jimmy Martin Autry



Mitchell Tyler



Kelvin Dale Sampson

Alphi Chi Society
for
Outstanding Scholastic Achievement



New Inductees: Doris Ackerman, Barbara Adcox, Teresa Allen, Sushma Anand, Glenda Arnette, Jimmy Autry, Mahala Benton, Tami Blomberg, Kathy Brand, Dickey Byrd, Cheryl Campbell, Walter Chason, Margaret Cole, James Coleman, Patricia Cook, William Caughlin, Michael Coward, Connie Cummings, Robert Davis, Winiford DuBose, Cathy Faircloth, Phyllis Ford, Jan Gillis, Linda Godwin, Darrell Goldsberry, Barbara Grigsby, Linda Hair, Keith Hazen, Tim Hobbs, Sybil Huggins, Flossie Kennon, Cynthia Locklear, Helen Long, Pam Long, Amy Loy, Delbra Mabe, Pat Mims, Leslie D. Nordhaugen, Alice Osborne, Gwendolyn Pittman, Rebecca Ray, Anna Sanford, Jerry Sanford, Teresa Sealey, Jennifer Smith, Sven Strong, Carolyn Wagner, Zoe Ann Woodell, Joanna Woods, Ronnie Wright, Dorothy Yarborough

Who's Who Not Pictured

Lloyd Anthony Belprain
Sharon Leigh Bolton
Ann Marie Brewer
Michael Coward
Robin Suzanne Gordon

Sybil Jean Lowery
Darlene Core Nader
Clarence Eugene Parker
Eric Ricioppo
Lillian Ruth Tidwell





*Faculty
and
Administration*





*Chancellor
English E. Jones
B.S., M.S., L.L.D.*



Berteen Prine
Secretary to the Chancellor

Board of Trustees



(l to r) Jessie E. Oxendine, Leroy Marks, Purnell Swett, Lonnie Revels, David Thompson, Burlin Lowry, Janie Locklear, John R. Jones, Beth Finch, Clyde Upchurch, Ken Kennedy

Office Of The Chancellor

Gene Warren, B.A.
Director of Public Information



Terry R. Hutchins, J.D.
Assistant to the Chancellor

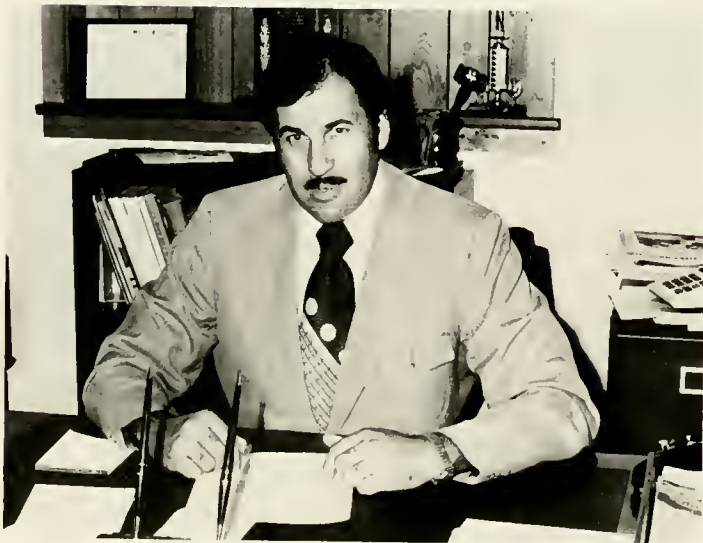

Tommy D. Swett, M.A.Ed.
Director of Alumni Affairs and Special Programs



Dalton P. Brooks, Ed.D.
Director of Institutional Research



Prentiss Odom, A.S.
Data Processing Manager

Gerald Maynor, Ed.D.
Director of Development and Public Affairs



Lacey Gane, Ed.M.
Director of Athletics



Walter Oxendine, M.A.
Resource Development Officer

*University
Deans*



Howard D. Dean, Ed.D.
Vice Chancellor for Academic Affairs



Daniel E. Todd, Ph.D.
Director of Academic Affairs for Programs and Research



Norma J. Thompson, Ph.D.
Dean of Admissions and Registration



Richard C. Pisano, Ed.D.
Dean of Faculty and Director of Summer Sessions



James B. Chavis, Ed.D.
Dean of Student Affairs

138268

*Office
Of
Academic Affairs*



Joyce Cox, M.A. — Registrar



Gaston Bloodsworth, Ed.D.
Director of Media Center

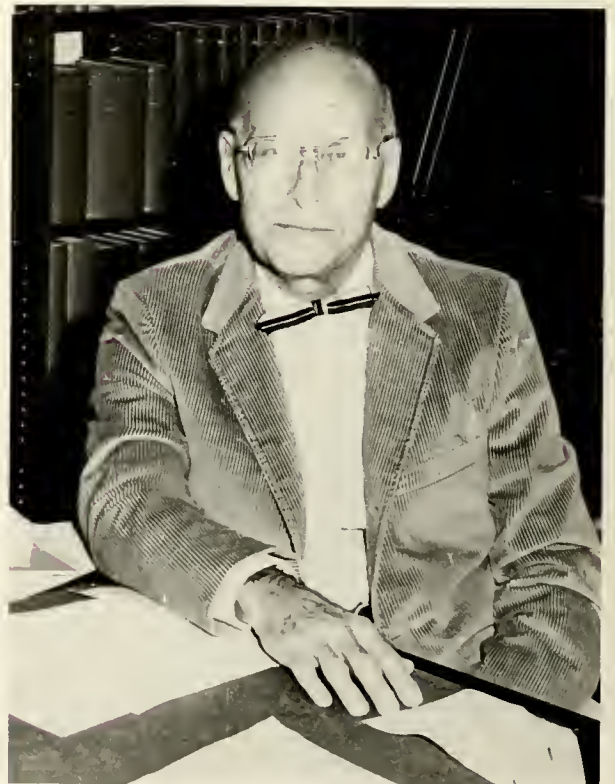

L. Miles Raisig, M.S.L.S.
Director of Library Services



Josef Mandel, Ph.D.
Director of Human Services Center



Warren Baker, B.A.
Acting Director of Admissions



(l. to r.) Library Staff — David Little, Juanita Locklear, Walter S. Musgrove, M.S.L.S.,
Billie Faye Evans, M.S., Leroy Logan.

Office Of Student Affairs



Charles R. Griffith, M.A.
Associate Dean of Student Affairs and Director of Housing



Haynes Deese
Chief Security Officer



Alexander Price, M.A.
Assistant to Dean of Student Affairs



Eva Sampson, R.N., B.S.
University Nurse



Esther Jacobs, B.S.
Financial Aid Officer

Faye Jones, M.A.
Associate Dean of Student Affairs



Ray Von Beatty, Ph.D.
Director of Guidance, Testing, and Placement Center

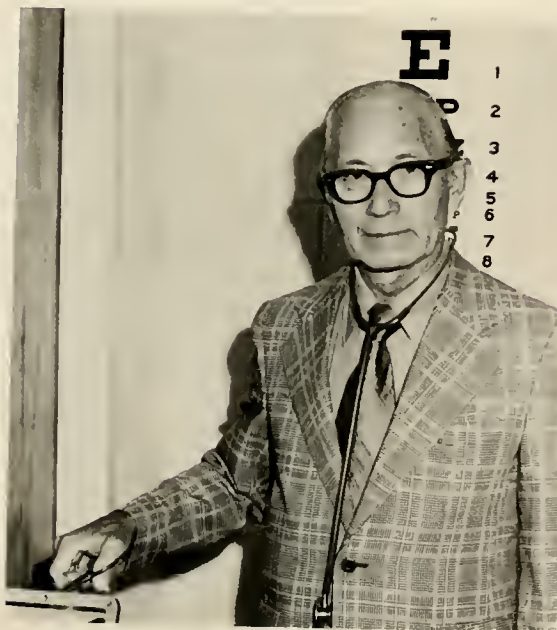

Mark Huckriede, M.D.
University Physician

*Office
Of
Business Affairs*



William S. Mason, Jr., B.S.
Business Manager



(l. to r.) Jane Dial, Faye Hodge, Cammie Alford



(l. to r.) Julian Ransom, Lee Neville, Billy Deese, Robert Maxwell, William Chestnut.



(l. to r.) Reggle Strickland, Robert Maxwell, Querlon Cummings.

*Administrative
Secretaries*



Toni McAleer



Maureen Regan



Brenda Lowry



Kate Sampson



Barbara Locklear



Kate Locklear

Specialties

Housemothers

Elsie Miller
Erike de Hollan



Media Center

Warren Love
Rosa Sampson
Dr. Gaston Bloodsworth



Special Services





*Native
American
Resource
Center*



*Departmental
Secretaries*

Carol Paul
Peggy Thomas
Brenda Jacobs
Shirley Rodgers
Helen Alston

FACULTY

The faculty of Pembroke State has been assembled to offer various liberal arts degrees. Each one has been trained in his own field and brought here to teach — to pass on their knowledge to others. Each day on this campus brings a new challenge to these dedicated people. Over two thousand attend this regional university every semester — each expecting and receiving the best in educational training.

The faculty of Pembroke — all working together to help others work together . . . and asking themselves: "Where will I be tomorrow? Where will they be tomorrow?"

1976-1977

*Department
Of
American Indian Studies*



Adolph L. Dial, Chairperson
B.A., Pembroke State University; Ed.M., C.A.G.S., Boston University

Mr. David K. Eliades
Dr. David A. McLean

Dr. Robert K. Gustafson
Dr. Robert W. Reising

Department
Of
Biology



Dr. Robert F. Britt — Chairperson

James B. Ebert

Dr. David K. Kuo



Dr. Harold D. Maxwell



Joseph A. McGirt

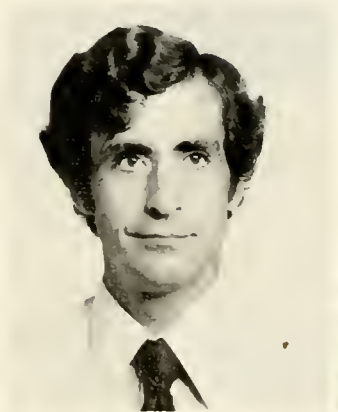

ROBERT F. BRITT: A.B., M.A., Ph.D., University of North Carolina at Chapel Hill

JAMES B. EBERT: B.S., Louisiana State University and A. & M. College; A.M., Duke University

DAVID K. KUO: B.S., National Taiwan University; M.F., Ph.D., University of Georgia

HAROLD D. MAXWELL: B.S., M.S., Tennessee Polytechnic Institute; Ph.D., North Carolina State University

JOSEPH A. MCGIRT: B.S., Pembroke State University; M.A., George Peabody College

WINGATE WILSON: Ph.D., University of Tennessee



Elizabeth H. Kuo



Thomas E. Ross

Department Of Geology And Geography



Gerald C. Borland — Acting Chairperson

GERALD C. BORLAND: B.A., Pennsylvania State University; M.S., University of Arizona

ELIZABETH H. KUO: B.S., Livingstone College; B.S., National Taiwan University; M.S., North Carolina A and T State University; M.A., University of Georgia

THOMAS E. ROSS: B.A., M.S., Marshall University; Ph.D. Candidate, University of Tennessee

Department Of Communicative Arts

RAYMOND J. RUNDUS: B.S., College of Emporia;
M.A., Wayne State University; Ph.D.,
University of Nebraska

DONALD B. DALTON: B.A., University of North
Carolina at Asheville; M.A., University of
North Carolina at Chapel Hill

ALBERT D. DUNAVAN: B.S., M.A., University of
Nebraska

JAMES S. FARMER: B.A., M.A., University of
North Carolina at Chapel Hill

MARJORIE L. FARMER: B.A., Tift College; M.A.,
University of North Carolina at Chapel Hill

GRACE E. GIBSON: B.A., University of North
Carolina at Greensboro; M.A., Duke
University

THOMAS J. LEACH: B.S., United States Naval
Academy; M.A., Ph.D., University of North
Carolina at Chapel Hill

LOIS B. LEWIS: B.A., M.A., University of Akron;
Ed.S., George Peabody College

NORMAN W. MACLEOD: B.A., University of
New Mexico; M.A., Teachers College
Columbia University

BERTHA B. MATHEWS: B.S., M.Ed., Wayne State
University

GEORGE W. POLHEMUS: B.A., M.A., University
of Mississippi

ROBERT W. REISING: B.A., Michigan State
University; M.A., University of Connecticut;
Ed.D., Duke University

RICHARD F. SMITH: B.A., M.A., Bowling Green
University

EUGENE C. TORBERT: B.A., M.A., Ph.D.,
University of North Carolina at Chapel Hill

RICHARD VELA: B.A., M.A., University of Dallas

ANNE REAVES FENNEGAN WELLS: B.A., Coker
College; M.A., East Carolina University

ROBERT C. WESS: Ph.D., University of Notre
Dame

RUDY D. WILLIAMS: B.A., Millsaps College;
M.A., University of Mississippi; Ph.D.,
Candidate, University of North Carolina at
Chapel Hill



Donald B. Dalton



Albert D. Dunavan



James S. Farmer



Marjorie L. Farmer



Dr. Raymond R. Rundus



Dr. Thomas J. Leach



Lois B. Lewis



Norman W. MacLeod



Bertha B. Mathews



George W. Polhemus



Dr. Robert W. Reising



Dr. Dennis Sigmon



Richard F. Smith



Dr. Eugene C. Torbert



Richard Vela



Ann F. Wells



Dr. Robert C. Wess

*Department
Of
Business Administration
And
Economics*



Annie Hazel Coates



Fred R. David



Dr. Donald E. Kelley — Chairperson



Magnolia O. Griffith



Henry W. Oxendine



John W. Ward III



Victor W. Wolf

DONALD E. KELLEY: Ph.D., University of South Carolina

GEORGE T. AMMONS: B.S., (CPA), University of North Carolina at Chapel Hill

JAMES BATTLE: M.B.A., University of South Carolina

ANNIE HAZEL COATES: B.S., St. Andrews Presbyterian College; M.A., University of Georgia

FRED R. DAVID: M.B.A., Wake Forest University

MAGNOLIA O. GRIFFITH: B.S., M.A., Appalachian State University

ROBERT D. MAYNOR: B.S., Pembroke State University; M.B.A., Columbia University

HENRY W. OXENDINE: J.D., North Carolina Central University

JOHN H. WARD III: B.A., B.M., St. Andrews Presbyterian College; M.B.A., Wake Forest University

VICTOR W. WOLF: M.B., Handelskandidat, Siviløkonom Norges Handelshøyskole

*Department
Of
Education*



Dr. Paul J. Berghoff



Dr. Rhoda P. Collins

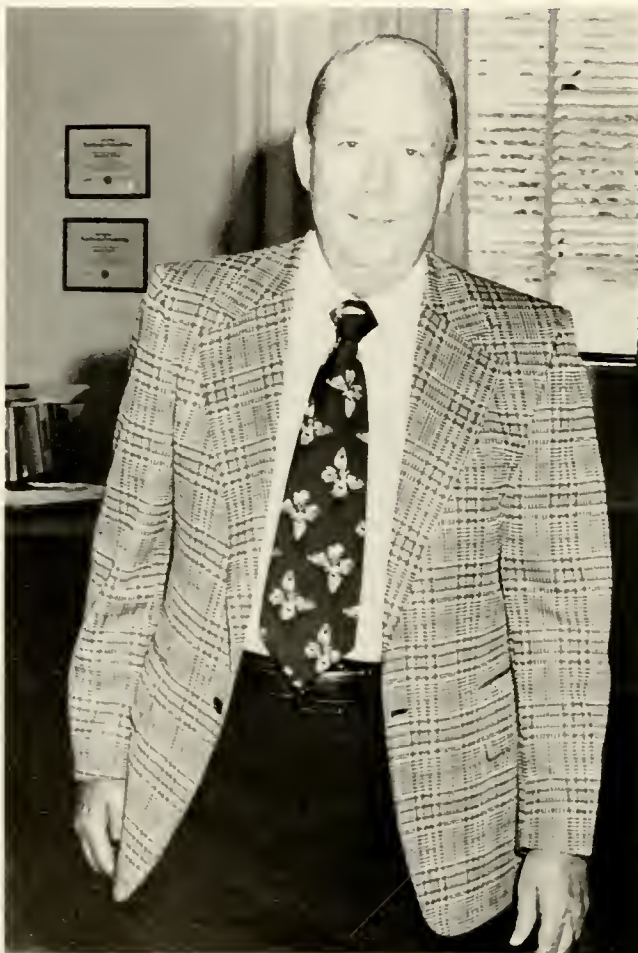

Dr. Daniel E. Todd, Jr. — Acting Chairperson



Dr. Charles R. Jenkins



Dr. Carl M. Fisher



Dr. Jesse M. Lamm



Dr. Donald R. Little



Dr. John T. Russell



Dr. Janie B. Silver



Dr. Judith L. Wish

DANIEL E. TODD, JR.: B.S., M.A., East Carolina University; Ph.D., University of North Carolina at Chapel Hill

PAUL J. BERGHOFF: B.A., M.A., Ph.D., University of Michigan

RHODA P. COLLINS: B.A., M.Ed., University of North Carolina at Chapel Hill; Ed.D., Duke University

WILLIAM H. DASHIELL: Ph.D., University of Maryland

CARL M. FISHER: B.S., M.S., Ph.D., Florida State University

CHARLES R. JENKINS: B.S., M.A.E., East Carolina University; Ed.D., Duke University

JESSE M. LAMM: B.S., M.A., East Carolina University; Ed.D., New York University

DONALD R. LITTLE: A.B., Mercer University; M.Ed., Ed.D., University of Georgia

WILLIE MCNEILL, JR.: B.S., Livingstone College; M.S., North Carolina A. and T. State University; Ed.D., Penn State University

L.L. MURRAY: B.A., Atlantic Christian College; M.A., East Carolina University; Ed.D., University of Florida

JOHN T. RUSSELL: A.B., Oberlin College; B.D., Seabury-Western Theological Seminary; S.T.M., The University of the South; Ph.D., Indiana University

JANIE B. SILVER: B.S., M.B.A., University of Georgia; Ed.D., University of Mississippi

JUDITH L. WISH: B.S., Campbell College; M.Ed., University of North Carolina at Chapel Hill; Ed.D., Duke University

*Department
Of
Physical Education
Health
And
Recreation*



Dr. Raymond B. Pennington — Chairperson



Joseph J. Gallagher



Gloria M. Canonizado



Marilyn K. Christoph



Harold T. Ellen



Lacey E. Gane



Dr. Kenneth P. Johnson



Dr. Andre J. Nadeau



Harold M. Olsen



Maude Ann Webb

RAYMOND B. PENNINGTON: B.S., East Carolina University; Ed.M., University of North Carolina at Chapel Hill; Ed.D., Duke University

GLORIA M. CANONIZADO: M.A.Ed., East Carolina University

MARILYN K. CHRISTOPH: M.S., North Carolina A. & T. University

EDWIN W. CRAIN: B.S., M.A., Appalachian State University; Ed.D., West Virginia University

HAROLD T. ELLEN: A.B., Elon College; M.A., East Carolina University

JOSEPH J. GALLAGHER: B.A. Pembroke State University; M.A.Ed., East Carolina University

LACEY E. GANE: B.A., Elon College; Ed.M., University of North Carolina at Greensboro

KENNETH P. JOHNSON: B.S., Cortland State Teachers College; Ed.M., St. Lawrence University; Pe.D., Indiana University

ANDRE J. NADEAU: B.S., Appalachian State University; M.A., New York University; Ph.D., University of Iowa

HAROLD M. OLSEN: B.A., Coe College; M.S., Wayne State University

MAUDE ANN WEBB: B.S., M.A., East Carolina University

*Department
Of
History*



Dr. John Chay — Chairperson



William R. Bullard



Loren L. Butler II

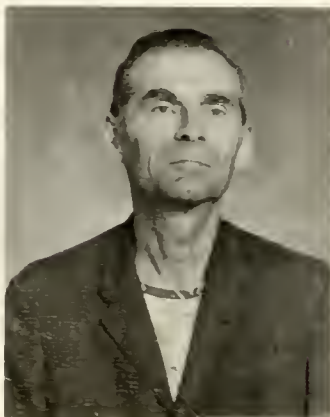

Dr. Paul K. Freiworth



Adolph L. Dial

JOHN CHAY: A.B., A.M., A.M.L.S., Ph.D., The University of Michigan

WILLIAM R. BULLARD: B.A., St. Andrews Presbyterian College; M.A., University of North Carolina at Chapel Hill

LOREN L. BUTLER II: B.A., M.A., University of Arkansas; Ph.D. Candidate, University of South Carolina

ADOLPH L. DIAL: B.A., Pembroke State University; Ed.M., C.A.G.S., Boston University

DAVID K. ELIADES: A.B., University of North Carolina at Chapel Hill; M.A., East Carolina University

PAUL K. FREIWIRTH: Th.B., Atlantic Union College; M.A., Potomac University; Ph.D., University of Maryland

THOMAS A. MASON: Ph.D., University of Virginia

JEFFREY A. MIRUS: A.B., Rutgers College; Ph.D., Princeton University

JEROME A. MCDUFFIE: B.A., Pembroke State University; M.A., Wake Forest University; Ph.D. Candidate, Kent State University

ANNIE MERLE W. ELAM: B.S., Pembroke State University; M.S., University of North Carolina at Greensboro

AGNES O. GREENE: B.S., Florida Southern College; M.A., Northern Michigan University

DOROTHY URBAN SMITH: B.S., Fort Hayes Kansas State; M.S., Kansas State University



Annie O. Greene



Dorothy Ann Smith



Annie Merle W. Elam — Chairperson

*Department
Of
Home Economics*

Department
Of
Music



Doris B. Johnson



Dr. Francis L. Pfeifer



Elma L. Ransom



Dr. Robert L. Romine



Dr. George W. Walter



Dr. Harold C. Slagle — Chairperson

HAROLD C. SLAGLE: B.M.E., University of Nebraska; Ed.D., University of Illinois

WILLIAM F. FRITZ: B.M., California Institute of the Arts; M.A., California State University

DORIS B. JOHNSON: B.M., Syracuse University; Ed.M., The University of Buffalo

FRANCIS L. PFEIFER: A.B., Panhandle A & M College; M.A., University of Wyoming; D.M.E., Chicago Musical College

ELMA L. RANSOM: B.S., M.A., Ohio State University

ROBERT L. ROMINE: B.S., M.A., Northeast Missouri State University; Ph.D., University of Iowa

GEORGE R. WALTER: B.S., West Virginia University; M.M., Indiana University; Ph.D., West Virginia University

*Department
Of
Mathematics*



Dr. Charles D. Bass



Dr. David L. Cozart



Dr. Robert M. Geist III

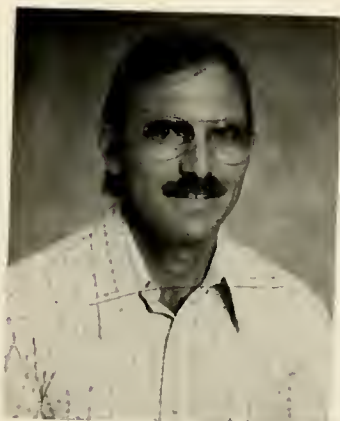

Dr. Frank J. Hall



Dr. Richard H. Sady

- JAMES R. KRABILL: B.A., Miami University (Ohio); M.A., Ph.D., Duke University
 CHARLES D. BASS: B.S., B.A., Carson-Newman College; Ph.D., University of Tennessee
 DAVID L. COZART: B.S., Guilford College; Ph.D., Duke University
 ROBERT M. GEIST III: B.A., Duke University; M.S., Ph.D., University of Notre Dame
 FRANK J. HALL: B.A., St. Mary's University; M.S., University of Houston; Ph.D., North Carolina State University
 RICHARD H. SADY: Ph.D., University of Notre Dame
 GILBERT L. SAMPSON: B.S., Pembroke State University; M.A., University of Arkansas; Ph.D. Candidate, New York University



Dr. James R. Krabill — Chairperson

*Department
Of
Philosophy
And
Religion*



George Lea Harper, Jr.



Ruth Martin



Dr. Albert Studdard



Dr. Robert K. Gustafson — Chairperson

- ROBERT K. GUSTAFSON: B.A., University of California at Los Angeles; M.Div., Th.M., Th.D., Union Theological Seminary
- GEORGE LEA HARPER, JR.: B.A., Randolph Macon College; M.Div., Yale University; Ph.D. Candidate, Duke University
1. RUTH MARTIN: B.A., Meredith College; M.R.E., Southwestern Baptist Theological Seminary; M.A., Emory University
- MAURICE STANLEY: Ph.D., University of North Carolina, Chapel Hill
- ALBERT STUDDARD: B.A., Mercer University; B.D., New Orleans Baptist Seminary; M.A., University of Louisville; Ph.D., Southern Baptist Theological Seminary



Dr. Barry Childers



James F. Hubbard



Paul W. Killian

Department Of Psychology

KATHRYN K. RILEIGH: B.A., M.A., Ph.D.,
Vanderbilt University

RAY VON BEATTY: B.S., Pembroke State
University; M.Ed., Ph.D., University of North
Carolina at Chapel Hill

BARRY CHILDERS: B.A., University of Kentucky;
Ph.D., Florida State University

JAMES F. HUBBARD: B.A., M.A., University of
Richmond; B.D., Th.M., Union Theological
Seminary

PAUL W. KILLIAN: A.B., M.A., East Carolina
University

DENNIS V. O'BRIEN: B.A., Marist College; M.A.,
St. Bonaventure University; Ph.D., North
Carolina State University

JANE F. O'BRIEN: M.Ed., North Carolina State
University



Dr. Kathryn K. Raleigh — Chairperson

*Department
Of
Sociology*

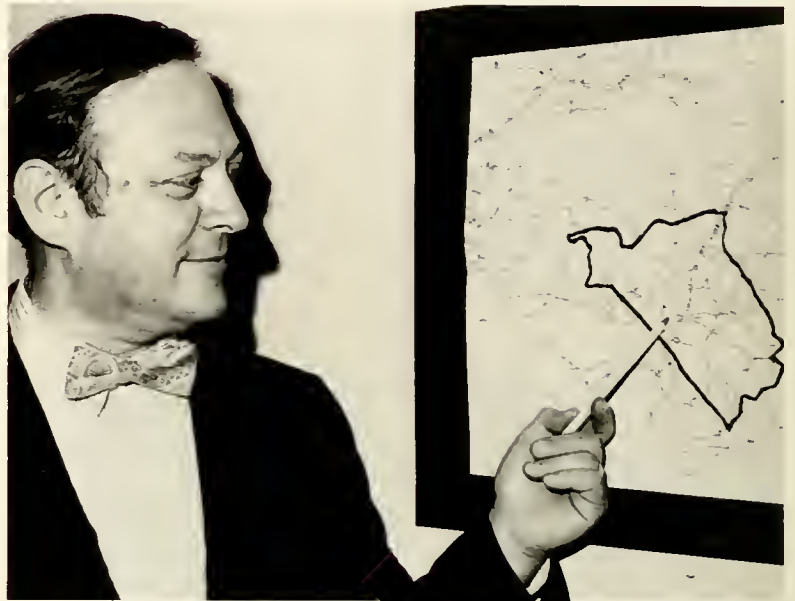

Dr. John Rimberg — Chairperson



Valera M. Bissett

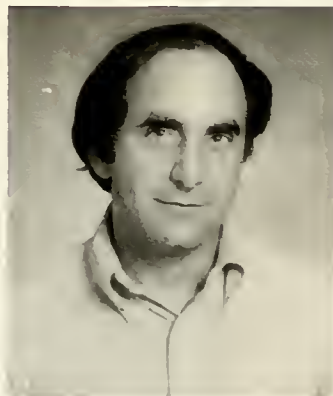

Dr. David Makofsky

JOHN RIMBERG: B.A., Harvard University; M.A.,
Ph.D., Columbia University

VALERA M. BISSETT: B.A., University of North
Carolina at Greensboro; M.S.W., University of
North Carolina at Chapel Hill

BILLY K. GRAHAM: B.S., East Carolina University;
M.S.W., Tulane University

DAVID A. MCLEAN: A.B., Davidson College; M.
Div., Union Theological Seminary; M.A.,
Ph.D., University of Witwatersrand

DAVID MAKOFSKY: Ph.D., University of
California at Berkeley

FRANK S. POKRASS: A.B., Franklin & Marshall
College; M.A., Ph.D., Yale University

FRANK A. SCHMALLEGER: B.B.A., University of
Notre Dame; M.A., Ph.D., Ohio State
University



Dr. Frank S. Pokrass



Dr. Frank A. Schmalleger

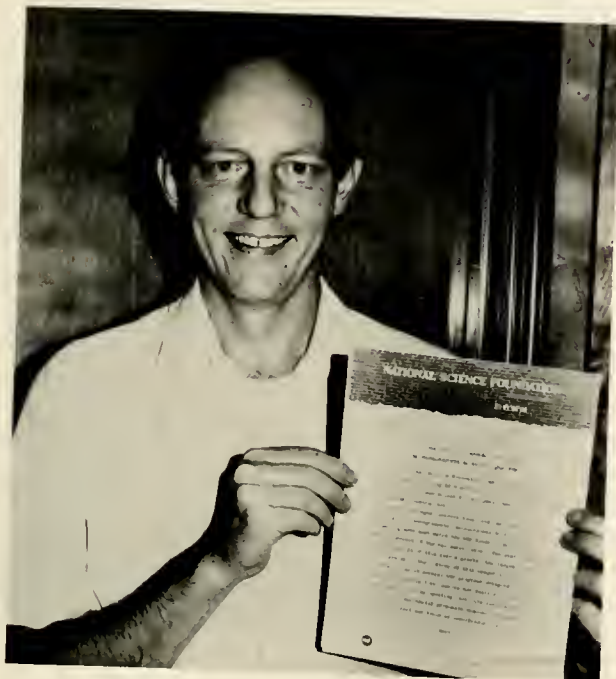

Dr. John S. Wallingford

*Department
Of
Physical
Science*

JOHN S. WALLINGFORD: B. Phys., M.Ed.,
University of Minnesota; M.S., Ph.D., Florida
State University

JOSE J. D'ARRUDA: B.S., Lowell Technological
Institute; M.S., Ph.D., University of Delaware

ANDREW RANSOM: B.S., Pembroke State
University; Ed.M., Ohio State University

JOHN ERIC REISSNER: Ph.D., University of
California

HAROLD J. TEAGUE: B.S., Methodist College;
M.S., Ph.D., North Carolina State University



Dr. Jose J. D'Arruda



Andrew Ransom



Dr. John Eric Reissner



Dr. Harold J. Teague

Department
Of
Political
Science



Dr. Chang H. Cho — Chairperson



Dr. Gibson H. Gray



Dr. Min-chuan Ku



Dr. Walter L. Weisberg

CHANG H. CHO: LL.B., Yonsei University; M.A., American University; D.P.A., George Washington University

ELIZABETH G. FERRIS: Ph.D., University of Florida

GIBSON H. GRAY: B.B.A., University of Texas; M.A., Ph.D., Columbia University

MIN-CHUAN KU: L.L.B., National Cheng-chi University; M.A., University of Michigan; Ph.D., New York University

WALTER L. WEISBERG: B.A., Franklin and Marshall College; M.A., University of Chicago; Ph.D., University of Texas at Austin



Paul Van Zandt — Chairperson

Department Of Art

PAUL VAN ZANDT: B.F.A., Oklahoma State University; M.F.A., Tulane University

JOHN F. FLYNN, JR.: B.F.A., Chicago Art Institute; M.A., University of Miami

TOM S. SPECK: B.F.A., Memphis Academy of Arts; M.F.A., University of Tennessee

RALPH L. STEEDS: B.A., Central State University; M.F.A., University of Oklahoma

MARY ANNE P. WALKER: M.F.A., Virginia Commonwealth University



John F. Flynn, Jr.

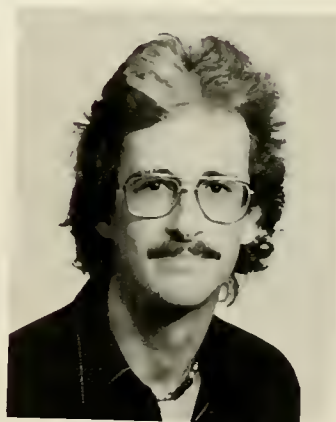

Tom S. Speck

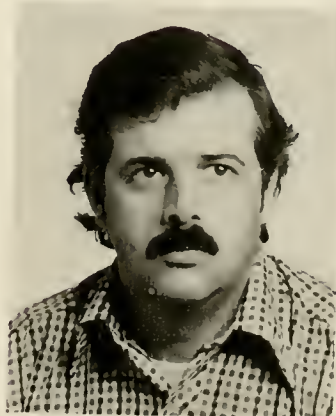

Ralph L. Steeds





Organizations



American Indian Student Association



(Back Row, L. to R.) Ritty Locklear, Sue Young, Jennifer Jones, Pam Taylor, Iris Cummings, Greg Elk, Randy Locklear, Paula Locklear, Flora Lowry, Debbie Lowry, Ida Scott, Ivone Jones, Susan Cummings, Craig Lowry, JoAnn Oxendine. (Front Row, L. to R.) Wanda Sampson, Kenneth Freeman, Linda Locklear, Linda Lynch, Anthony Locklear, Kathy Locklear, Letrice Jacobs, Mashelia Lynch, Susan Revels, Vanessa Locklear, Elaine Strickland, Elvera Locklear, Myra Maynor, Tina Clark, Ramona Locklear, Wanda G. Burns, Suzanne Sampson, Rose M. Cummings, Belinda Scott, Becky Hunt, Advisor — Dr. Gerald Maynor.

Photo taken at "Strike At The Wind" Amphitheatre



Black Student Organization



(L. to R.) Advisor — Alphonso McRae, Bonita Pighet, Pres. Ricky Jackson, June Martin, Emma Kelly, Novella Mitchell, Richard Hall, Judy Adams, Terry Gilchrist, William Scarborough.





(L. to R.) Thomas Hodge, Paul Ferris, Kenneth Freeman, Jerry L. Smith, Melvin Hill, Carol Hughes, Frank Jones, Paul E. McMillan, Thomas Blanton. (Not Pictured) Barbara B. Adcox, Mathew Odom, Walter Campbell, Joel Frelander.

Pi Beta Chi

Business Fraternity

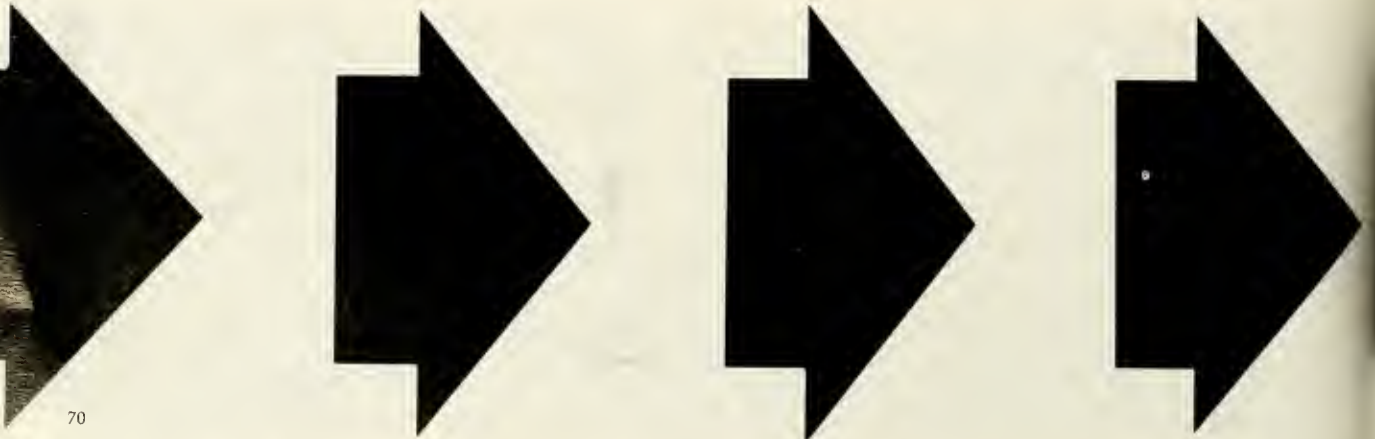



(Top to Bottom, L. to R.) Dr. Jose D'Arruda, Claude Sampson, Craig Lowry, Jimmy Locklear, Dr. Harold Teague, Mrs. D'Arruda, Mr. Andrew Ransom, Gene Parker, James Anthony Locklear, William Sanderson, Gwen Strickland, Pam Baker, Karen Sampson, Angela Maynor.

Chemistry Club



(Back Row, L. to R.) Debra Lamm, Denise Luxton, Susan Wright (Treas.), Gwen Pittman, Gwen Webster (Pres.), Rosa James, Advisor — Dr. Jesse Lamm, Dale Hobbs, Elias Salazar, Linda Godwin, Advisor — Dr. Berghoff. (Front Row, L. to R.) Debbie Chason, Tami Blomberg, Deliah Walters, Zoe Ann Woodell, Kevin Callahan, Gloria Butler.

*Student Council
of
Exceptional Children*





(L. to R.) Stanley Leggett, Charles A. Bryant, Flora Gail Lowry, Sybil Jean Lowry, Mike McIver, James R. Locklear, Comelia Cummings, Regina Oxendine, Connie Blue, Suzanne Sampson, Vanessa Collins, Anthony Locklear, Debbie Hammonds.

Health Careers Club





(Back Row, L. to R.) Richard Atwell, Debra Lowry, Joy Herring, Jason Baker, Paisley Watson, Andrew Richardson, Tom Mabe, Alton Locklear, Advisor — Mrs. Valera Bissett, Christine Locklear, Harver Locklear, Cynthia Jones, Kathy Schwartz. (Front, L. to R.) Jan Gillis, Lavine Speed, Pamela Pate, Ginny Rowe, Rita Noland, Lynne Edge, Patricia Baker, Hazel Deese, Patricia Taylor, Dave Hammock.

Sociology Club



(Front Row, L. to R.) Elvera Locklear, Anniece Lynch, Jan Gillis, Gail Chavis. (Second Row, L. to R.) Larry Roberts, Bonnie Brown, Barbara Orr, Kathy Cummings. (Back Row, L. to R.) Ken James, Richard Atwell, Advisor — Dr. Frank Schmallegger.

Criminology Club



Advisor — Dr. John Rimberg

Applied Sociology Club





Advisor — Dr. Frank Pokrass

Medical Sociology Club





(Back, L. to R.) Al Barney, Dale Thomas, Iris Cummings, Billy Whittington, Richard Regan. (Middle, L. to R.) Wendy Tolbert, Lynne Kirkpatrick, Donald Dockery, Debra Lamm, Anthony Locklear, Wanda Sampson, Josetta Bryant. (Front, L. to R.) Elvera Locklear, Randy Locklear, Wanda Burns, Ken Chester, Mike Melver, Darlene Oxendine.

Student Government Association



President — Ken Kennedy



Vice President — Ken Chester





(1st Row — L. to R.) Gaye Studor, Bonita Bullard, Donny Edwards, Tami Blomberg, Betty Coe, Marilyn Locklear, Cynthia Jones. (2nd Row — L. to R.) Karen Vann, Teresa Emanuel, Dennis Smith, Tim Pittman, Jo Ann Morgan, Vernesia Bryant, Kandy Kinlaw, Youlander Thompson, Vickie Graham. (Kneeling) Tim Hobbs, Pete Gibson, Gene Parker. (Standing — 1st Row) Vickie Ivey, Yvetta Allen, Teresa Chavis, Celeste Williams, Rittie Locklear, Marty Collinson, Gene London, Betsy Bullard, Dean Sellers, Sue Little, Kaye Goins. (Standing — Row 2) Dale Luther, Steve Hudson, Davey Warren, Larry Simmons, Ed Middleton, Greg Shealy. (Not Pictured) Cindy Carter, Rick Lomax, Jimmy Ransdale, Jennie Capers.

Baptist Student Union





(1st Row) Joe Stannish, Pres. Glenda Arnette, Anthia Saloupis, Agnes Mayo. (2nd Row) Brenda Huntley, Rachel Juren, Linda Huntley, Regina Salas, Kim Tyson, Marvin Jorden, Ann Juren, Advisor — Rev. J.J. Gay Grigg, Judy Carpenter, George N. Kisseih, Albert Lomotey, Sandy Ivey, George Aiken, Mary Aiken, Elton Bass, Cadie Edwards, Co-Advisor — Dr. James Krabill.

Interfaith

Methodist Student Movement





(Top Row, L. to R.) Mike Smith, Scott Mercer, John Schmidt, Larry Hunt, Bill Roth, Wendy Barton, Robert Brown. (Middle, L. to R.) Ray Davidson, Joseph Stanish (Station Manager), Keith Gibson (Program Manager), Glenda Arnette, Gay Grigg, Jack Gibson, Kent Patrick. (Bottom) Daryle Nobles. (Not Pictured) Raga Corbin, Ralph Dunn, David Rodriguez, Ricky Jackson, Van Hall, Richard Atwell, Robert Lewis, Steve Harris.

WPSU Radio

Campus Communication



(Back Row, L. to R.) Mike Smith, Steve Hanchey, Dale Luther, Glen Lamb. (2nd Row) Advisor — Dr. Walter, Joe Locklear, Brian Fitts, John Hudson, Mike Williams. (Front) Phil Edwards, E.C. Shaw, Charles Deaver, Mike Dennison, Richie Thompson.

Phi Mu Alpha
Music Fraternity

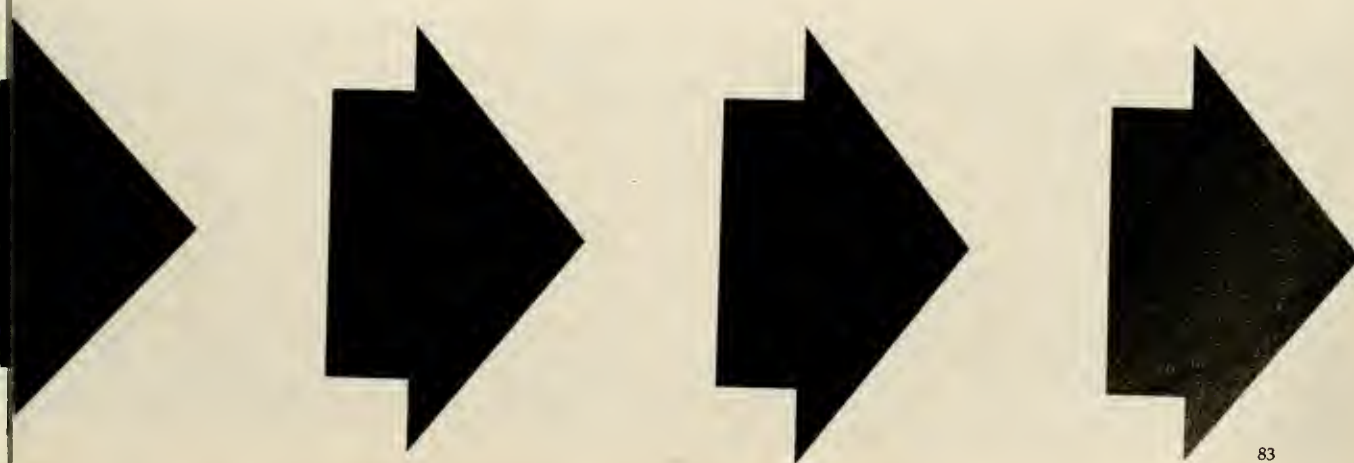



Back row (l to r) Brian Fitts, Paul Willoughby, Ray Davidson, Joel Propst, Kenny Edwards, Michael Smith, Ashley Royal, Enoch Frierson. Middle row (l to r) Dave Freeman, Rickie Wilkie, Juanita Bowyer, Joan Bullard, Jean Bullard, Barbara Ransom, Susan Bullard, Michael Williams. Front row (l to r) Mary Jacobs, Julia Willoughby, Kathryn Ransom, Tommy Johnson, Diane Jones, Bonita Bullard, Donald West.

Music Educators National Conference Student Chapter 559





Back row (l to r) Julia Willoughby, Joan Bullard, Miriam Oxendine, Kathryn Ransom, Bonita Bullard, Diane Jones. Front row (l to r) Mary Jacobs, Barbara Ransom, Jean Bullard, Susan Bullard, Juanita Bowyer.

Alpha Omega

Music Sorority



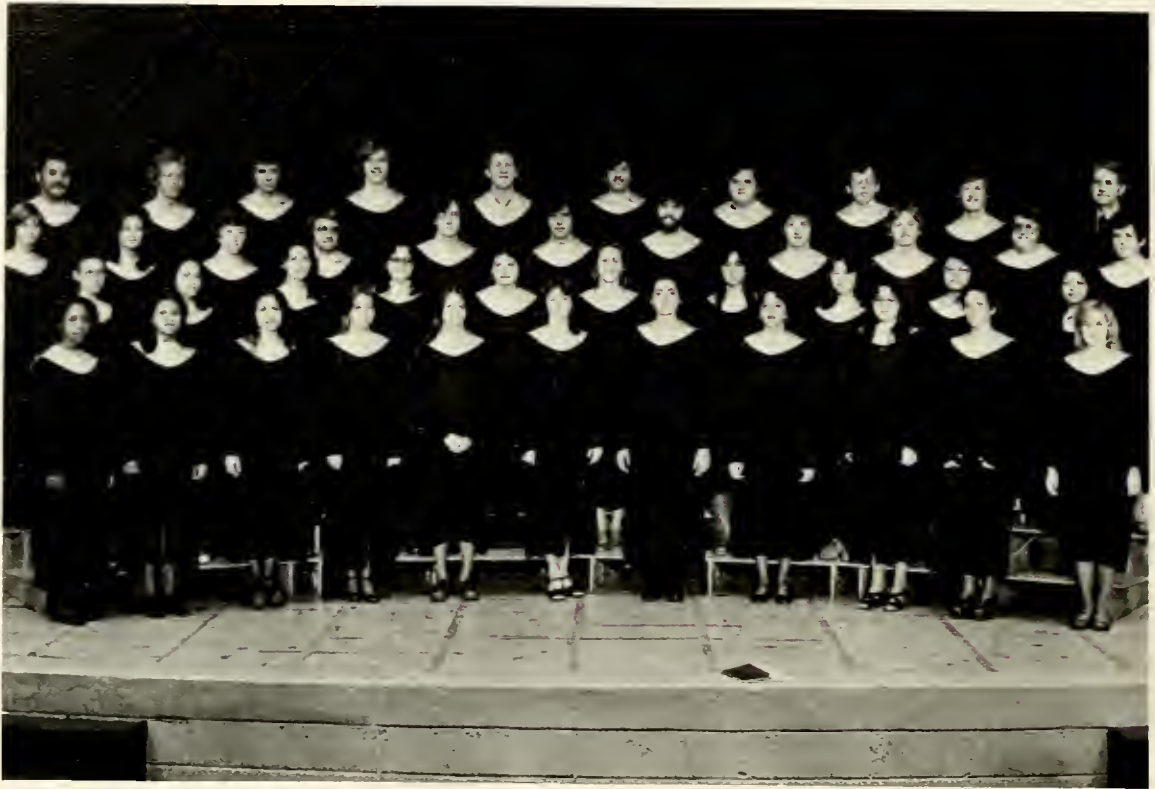

1st row (l to r) Dehaeva Drake, Rebecca Hunt, Mary Jacobs, Susan Bullard, Diane Jones, Bonita Bullard, Iris Cummings, Kathy Cummings, Kathryn Ransom, Miriam Oxendine, Juanita Bowyer. 2nd row (l to r) Susan Revels, Julia Willoughby, Wanda Sampson, Barbara Ransom, Debra Pait, Rena Gore, Sheryl Oxendine, Joan Bullard, Theresa Chavis, Vanessa Locklear. 3rd row (l to r) Shelia Rogers, Jean Bullard, Ricky Wilkie, Dave Freeman, Dave Guy, Rick Lomax, Dale Luther, Michael Williams, Phil Edwards, E.C. Shaw, Donald West. 4th row (l to r) Warren Sampson, Paul Willoughby, Michael Smith, Joel Propst, Kenneth Edwards, Raymond Cummings, Robert Cummings, Simeon D. Cummings, Ashley Royal, Dr. Harold Slagle.

Concert Choir



Pembroke State University Braves Marching and Concert Band

Members:

Theresa Bird
Carmen Chaney
Teresa Chavis
Betty Coe
Millicent Craddock
Charles Deaver
Michael Dennison
Kenny Edwards
Phil Edwards
Enoch Frierson
Brian Fitts
Kristin Frahm

Dave Freeman
John Hudson
Mary Jacobs
John Herd
Tommie Johnson
Glenn Lambe
Joe Locklear
Mickey Oxendine
Miriam Oxendine
Joel Propst
Barbara Ranson
Kathryn Ransom
David Ray

Teddy Ray
Sheila Rogers
Ashley Royal
E.C. Shaw
Michael Smith
Tim Tyson
Ricky Vizachero
Rickie Wilkie
Mike Williams
Julia Willoughby
Doug Worley



Cheerleaders



Standing: Felecia McLean, Tanuel Hunt, Otis Evans, Lindy Jones, Debbie Martin. Front: Doug Worley, Michelle Bivin, Lisa Watson, Darlene Oxendine.











Greeks



*Being
a
GREEK
means . . .*







RUSH!!!





President Karen Brookshire
Camillia Capucille
Linda Hare
Debbie Short
Diana Nelson
Kim Nobles

Panhellenic Council





Back (l to r) Carol Hughes, Susan Poche, Kim Nobles, Debra Lamm, Debbie Howell, Sally Hall, Donna Holcomb, Gloria Butler, Denise Ozment. Front (l to r) Sharon Godwin, Wanda Burns, Debbie Martin, Lindy Jones, Linda Poche, Debra Godwin, Caroline Stewart, Diana Nelson, Barbara Jacobs, Darlene Nader, Denise Ballantine, Kathy Pollock.

*Zeta
Tau
Alpha*





(l to r) Lisa Brisson, Joy Dees, Cathy Carrowand, Linda Locklear, Anita Martin, Pam Taylor, Nancy Arp, Linda Hare, Debbie Childers, Gail Autry, Debbie Burchett, Annette Sasser, JoAnn Britt, Karen Brookshire, Wendy Sanderson, Linda Hall, Sandra Gaitley, Leatrice Jacobs, Charlene Averitt, Jean Canady, Carla Davis, Teresa Shackleford, Sue Young, Beth Cobb.



Kappa Delta



Top Standing (l to r) Wendy Barton, Nancy Wilcox, Susan Woodburn, Debbie Short, Debbie Parker, Beth Long, Inez Wall, Camellia Capucille, Mary Jackson. Bottom (l to r) Louise Cressman, Pat Locklear, Edna Lancaster, Lynn Wallace, Beth Shiver.

Sigma
Sigma
Sigma





Alpha Omega Upsilon



(l to r) Larry Driver, Steve Miller, Dwayne Bixby, Billy Whittington, Joe Miller, Bullit Bolton, Kim Whittaker, Ken Kennedy, Ernie Gore, Jack Gibson, Robin Whittaker, David Miller, Art Melvin, Mike Coward.

Tau Kappa Epsilon



Back (l to r) John Canady, Mike Ratley, Larry Nader, Harry Wall, Tom Gardner, Jim Lamm, Robbie Jackson, Steve LePrad, Keith McKenzie. Front (l to r) Peter Saloupis, Randy Reese, Tim Blount, Charlene Averitt, Eric Ricioppo, Dwight Harrell, Kim, Robert Garrison.



(l to r) Davy Floyd, Gary Norris, Scott Townsend, Kenny Chester, Mike Baker, Bart Meyer, Ernie Johnson, Berri Leggett, David Milligan, Greg Tedder, Hayden Shackelford, Mike McIver, Jim Love, Stan Leggett, Sam.



*The
Pi Kappa Phi
Fraternity*





Little Sisters

The influence of Pi Kappa Phi has been significant as a way of life. Primarily, Pi Kappa Phi is an organization of men with youthful vigor, with common goals and ideals, and a strong bond of friendship among them. Pi Kappa Phi is a personal experience, the loyalty and support of its members, whether they be undergraduates or alumni, young or old, have shown that men will join and work with a forward-moving Fraternity, of which they can be proud.





Back (l to r) President Les Jones, Herb Russ, Ron Humphries, Richard Gaddis, Tommy Rachels, Nelson Baker, Louis Lyde, Ray Ivy, Dave McDuffie, Dickey Byrd, Tommy Powell, Jimmy Whitehead, Paul Moody, Mike Sides, Jimbo Blasingame, Terry Register, William John Joseph, Ed Bland, Steve Culver, Gary Lee Pitts, Groucho Marx, Jay Tilly, Daniel Wayne Lucas.

*Pi
Kappa
Alpha
Fraternity*





Back (l to r) Linda Locklear, Linda Lovell, Susan Wright, Denise Kashner, Emily Killete.
Front (l to r) Barbara Keyes, Susan George, Debbie Vader, Wende Sanderson.

Little Sisters

"New Times"

New times demand new measures and new men.
The world advances, and time outgrows the laws
that in our Fathers day were best; and, doubtless,
after us, some purer scheme will be shaped out by
wiser men than we, made wiser by the steady
growth of truth.

— James Russell Lowell







Tri-Sig Little Sisters Zeta KD





Athletics



Braves Basketball 1976-1977



Back (l to r) Carl Moss, Mike Rotolo, Bob Dole, Stan Rountree, Mark Pica, Will Scarborough, Steve Smith, Pete Mulligan. Front (l to r) Randy Bridges, Elmer Brown, Lenwood Graham, Tom Gardner, Tony Dellinger, Kelvin Sampson, Jim Griffith.



The Pembroke State University Braves opened their season with an 80-78 win over Gardner-Webb in the UNC-Asheville Tip-Off Tournament. Gardner-Webb was ranked number two in the nation in small college basketball at the time and at one point in their season were 17 and 1 with PSU as their only loss.

Pembroke joined the Carolinas Conference this year and the first game with Guilford College meant a lot toward a new beginning in the conference. The Braves responded by defeating the Quakers at home before the Christmas break.

The Braves opened the second half of their season by winning their own Invitational Tourney. Participants in the tourney were UNC-Asheville, Methodist College, and Coastal Carolina.

The Braves were led by center Tom Gardner, a senior from Kershaw, S.C. Others starting for the team were Lenwood Graham, junior from Maxton; Pete Mulligan, a junior transfer from Cinnaminson, N.J.; Jim Griffith, senior from Claymont, Del.; and Tony Dellinger, a senior from Raleigh, N.C.



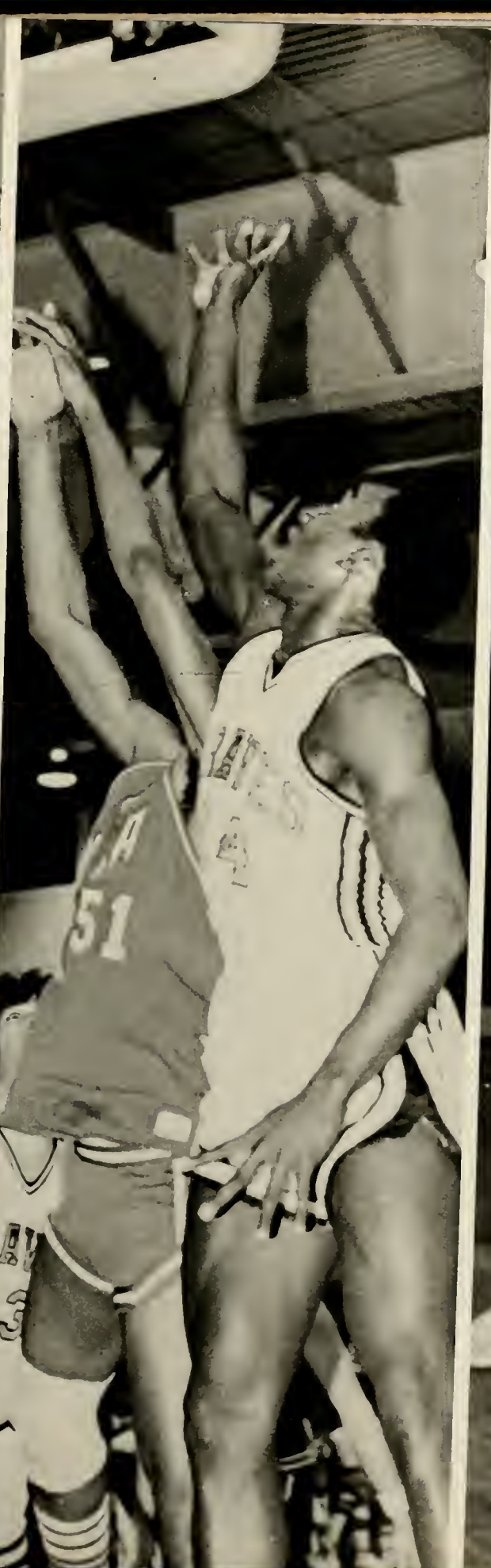





Braves Baseball '76-'77



Back (l to r): Alan Lineburger, Jerry Bullard, Bruce Jeter, Ken Hedgpeth, Jon Danilack, Michael Coleman, Ted Craig, David Ellen (manager). Middle (l to r): Kevin Callahan, Mike Baldwin, Ron Hobbs, Jeff Thompkins, Tom Lowery, John Goetke, Kelvin Sampson. Front (l to r): Mitchell Tyler, Rod Ramsey, Robbie Bennett, Maxey Such, Burlie Locklear, Robert Poole, Alan Canady.



Pembroke State University baseball has a good beginning with the return of thirteen lettermen from last season, including men who started at all but two positions. Of the seven man pitching staff, five are lettermen, including Ken Hedgpeth, ranking as fastest pitcher on the team and lefty Rod Ramsey.

Two of the players back are all NAIA District 29 performers: third baseman Ted Craig, who led the team in hitting with a .309 average, and right fielder Tommy Lowery, who hit .303 and stole 17 bases, tops on the team.

Also returning is catcher Maxey Such, who hit six homers and batted in 23 runs. Left fielder Kelvin Sampson, the team's third ranking hitter last season with a .292 mark, also returned.

The team, according to the coach, should be improved in all areas.

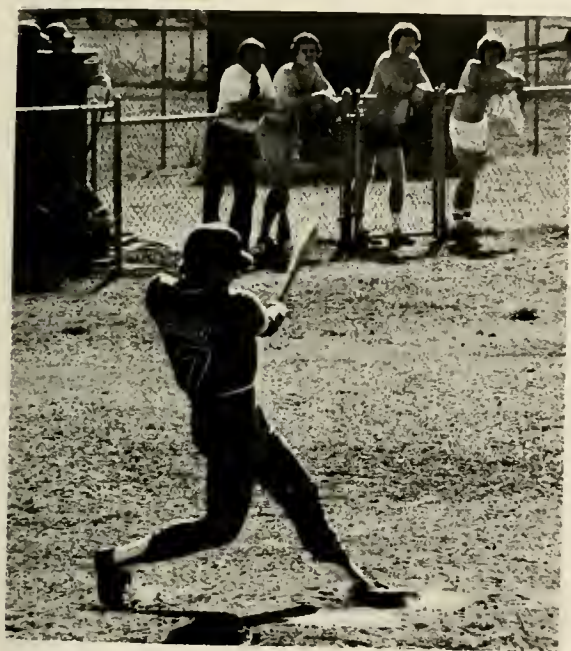



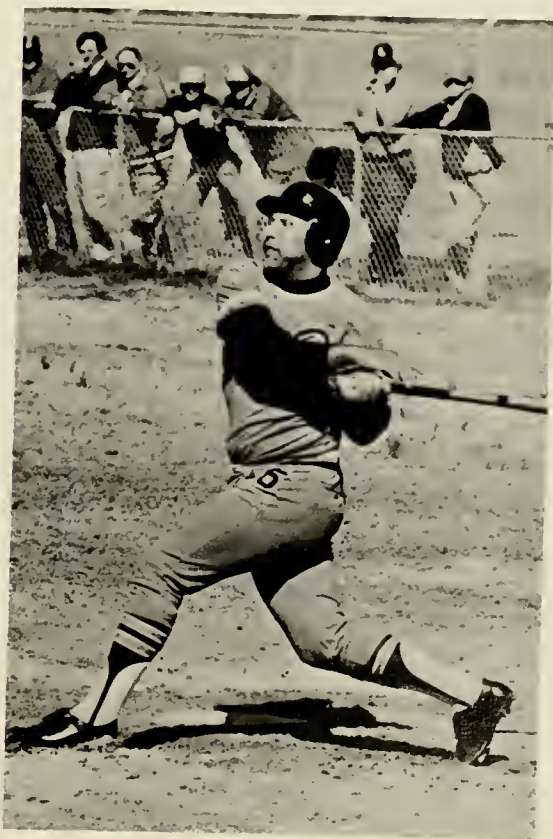
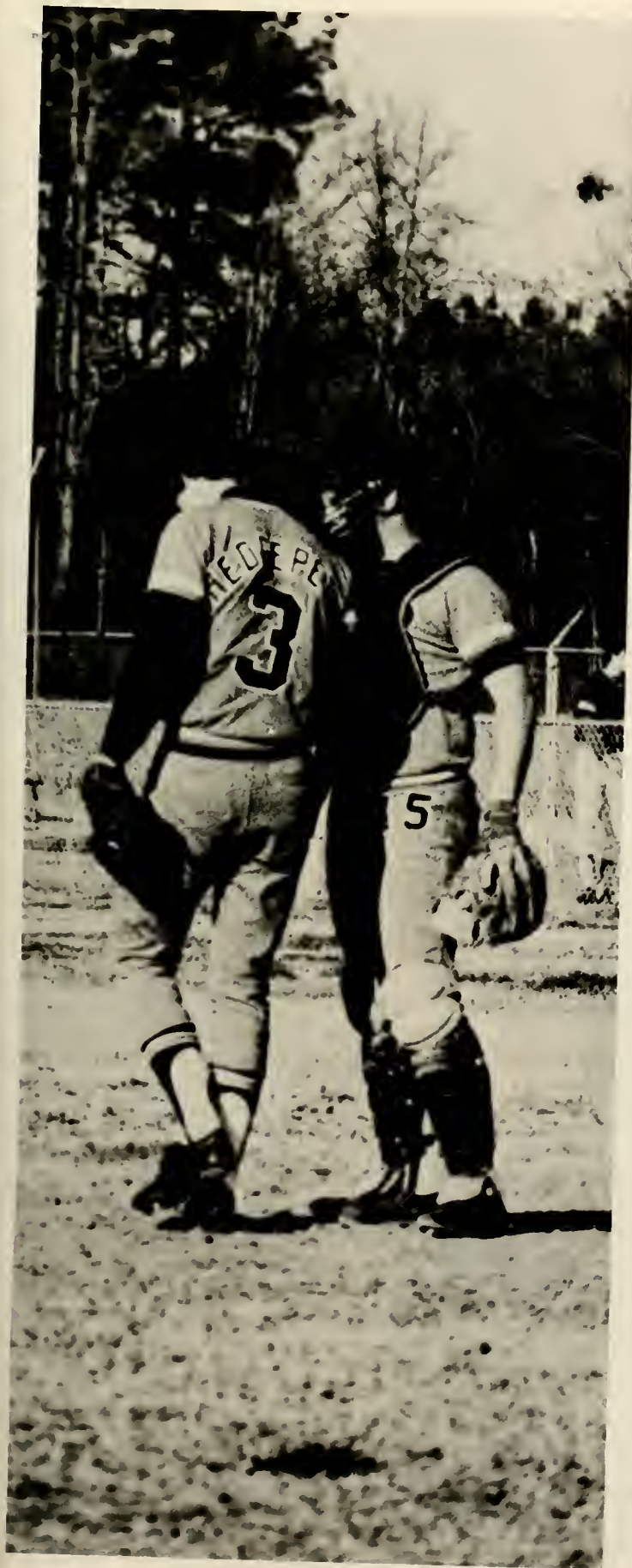

Wrestling

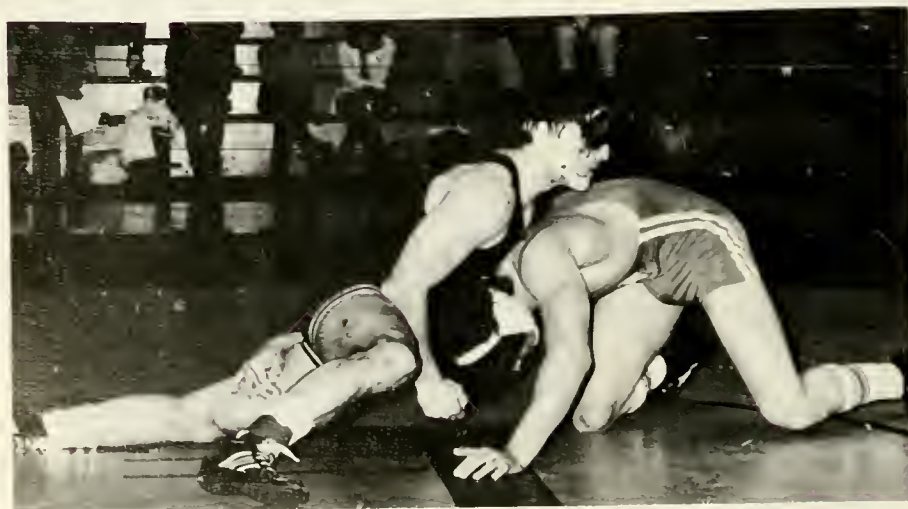

Back: (l to r) Steve Miller, Rick Liss, Darrell Smotherly, Randy Hammonds, Billy Starks, Kerry Bailey, Mike Alexander, Tim Dial, Greg Deacon, David Miller, Jim Collins.

Any way you look at it, Pembroke State University's wrestling team is loaded. Coach Mike Olson, who started a small college wrestling dynasty when he came to PSU five years ago, brings back seven of his top wrestlers from last year. This includes two NAIA All-Americans.

Last year for the second season in a row, PSU placed among the top 20 teams in the nation, winning 19th place in the NAIA National tournament.

1977 Season



Greg Shealy, Philip Bass, Jack Southern, Steve LaPrad, Dumas, Mike Sides. Front: (l to r) Bobb Hale, Byron Ronsdall, Bill Stevens, Mike Kelly, David Warren, Marty



Back to lead the team are All-Americans David Miller and Steve LaPrad. The other tri-captains will be Rick Liss, who was a District 19 champion last year.

As for predicting his record, Coach Olson said frankly: "We could be as successful as last year. It could be one of the best we've had. We have a tough schedule, but I believe we can be in the top 20 again."





Track - 1977



Back (l to r): Jeff Moody, Elmer Brown, David Eskins, Brantley Enloe, June Martin, Joel Colfer, Tom Harris, Charles Shipman, Don Stockton. Middle (l to r): Ray Pate, Wayne Broadhead, Garry Henry, James Plummer, Bill Walker, Ricky Jackson, Jim Vogt, Dan Ryberg, Van Hall. Front (l to r): Charles Covington, Pete Gibson, George Kisseih, Roger Corbin, Allen Freeman, Sam Tomlin, Steve Carney, Jimmy Miles.



Pembroke State University is synonymous with track excellence. Nine NAIA District championships in outdoor track attest to that fact. All these titles were won in the last ten years.

Returning NCAA Division II All-Americans are Charles Shipman (National Champion) in the discus and Jeff Moody with a sixth place finish in the 1500 meters. Elmer Brown, who was an NAIA honorable mention All-American in the indoor high jump, also is back.

In the distance events freshman events freshman Garry Henry of Australia, who won NAIA All-American honors in cross country by finishing seventh among 450 runners in the national championships, adds to the strength that was already present.

NAIA District 29 champions returning are Jeff Moody in the mile, Ricky Jackson in the 880, and James Plummer in the three-mile.

Moody also placed second in the National Junior AAU 1500-meter run last season and as a result toured Europe with a U.S. team.

Other District 29 champions back include: Shipman in the shot put and discus, Brown in the high jump, Jim Miles in the pole vault, and the mile relay team of Don Stockton, Roger Corgin, Al Freeman and Moody.





1976 Soccer Season



(Top, L. to R.) David Fisher, Don Edwards, Dennis Knox, Jonathan Ukachu, Coach Ken Johnson, John Schmidt, Mike Ratley, Mike Garrison, Bill Roth. (Bottom, L. to R.) Ray Gould, Larry Hunt, John McLaughlin, Bob Fowler, Eric Ricioppo, Kenny Fentress, Kim Burroughs, Ernie Caulder.

The 1976 Soccer Season for the second consecutive year placed two PSU players on the 11-man All-NAIA District 29 Soccer Team selected by District Coaches. Eric Ricioppo (Senior) of Lynbrook, N.Y., and Bob Fowler (Senior) of Wayne, Pa., Co-captains of the Braves team, were the recipients of this honor. Receiving honorable mention was Dennis Knox, also a Senior, of Fayetteville, N.C. The highlight of the season was the game played against Campbell College which ended in a 2-2 tie after two overtime periods.



Award Recipients
Bob Fowler and Eric Ricioppo



(top) Jean Canady, Anita Martin, Sheila Jacobs. (bottom) Charlene Averitt, Gretchen Johnson.

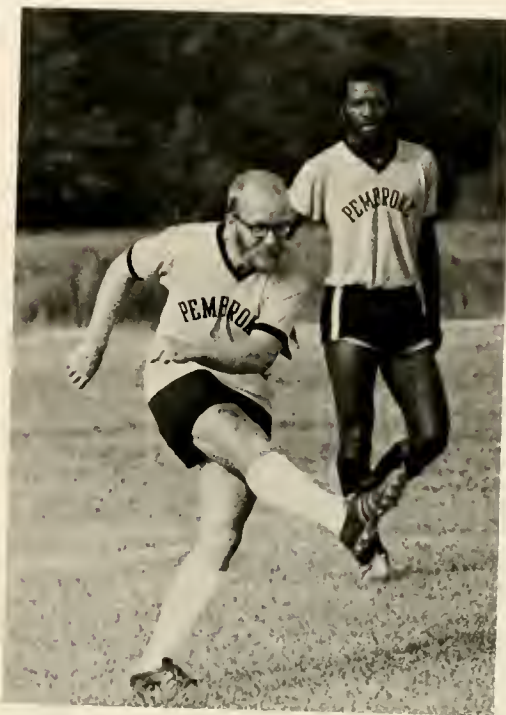

GOLF

Team Members
Junior Nance
Mike Roshelli
Doug Hodges
Kenny Chester
Wally Sawka
Greg Tedder
Mike Dunavan



A year ago Pembroke State came from nowhere to become the kingpin of NAIA District 29 in golf.

It was the first time Lacey Gane had coached the Braves' golf team since 1969, and he made a glittering return. The result was what he was chosen District 29 "Golf Coach of the Year" to go along with the Braves' carting off their district golf championship. PSU went on to finish 12th in the NAIA national golf tournament held in Burlington. Thirty-three teams competed in the big event.

From the fine team of last season, the top two players have returned. They are NAIA All-American Willis (Junior) Nance, whose eighth place individual finish won him that All-American distinction, and Mike Roshelli, who captured all-district honors as did Nance. They will be co-captains.

"I feel we have the best material Pembroke State has ever had in golf," flatly asserts Coach Gane. "We should have our best team."

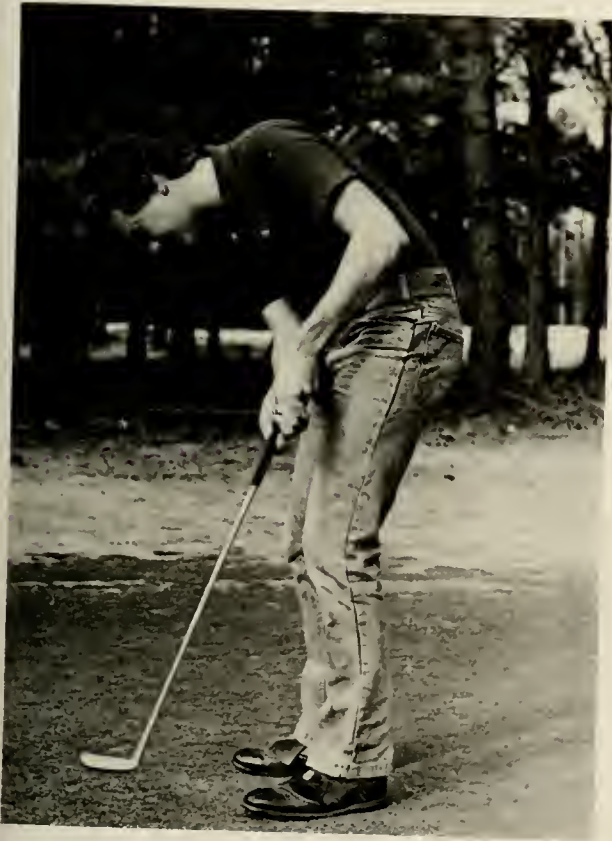

CROSS COUNTRY



Back: (l to r) Dan Ryberg, David Eskins, Jeff Moody, George Aikens, Tom Harris, Ricky Jackson
Front: (l to r) Eric Redding, Gary Henry, James Plummer, Wayne Broadhead, Jim Vught, Pete Gibson.



PSU's Cross Country team had captured seven NAIA titles in the last eight years. A hard act to follow? Not for the Braves.

Coach Ed Crain was optimistic because of the addition of Australian Garry Henry, a freshman who was sixth in his country's 10,000 meter run. In practice, Henry broke the PSU team record for 10 miles more than one minute.

Other returnees are Jeff Moody who won the District tourney last year and James Plummer who was third in the meet.

Moody ran this past summer as a member of the US National Junior AAU team which toured West Germany and Russia.

For the outlook, Crain said: "We may hurt quite a bit unless our new guys take charge," and take charge they did winning the NAIA title again. With no seniors on the team the prospects look good for many years to come.

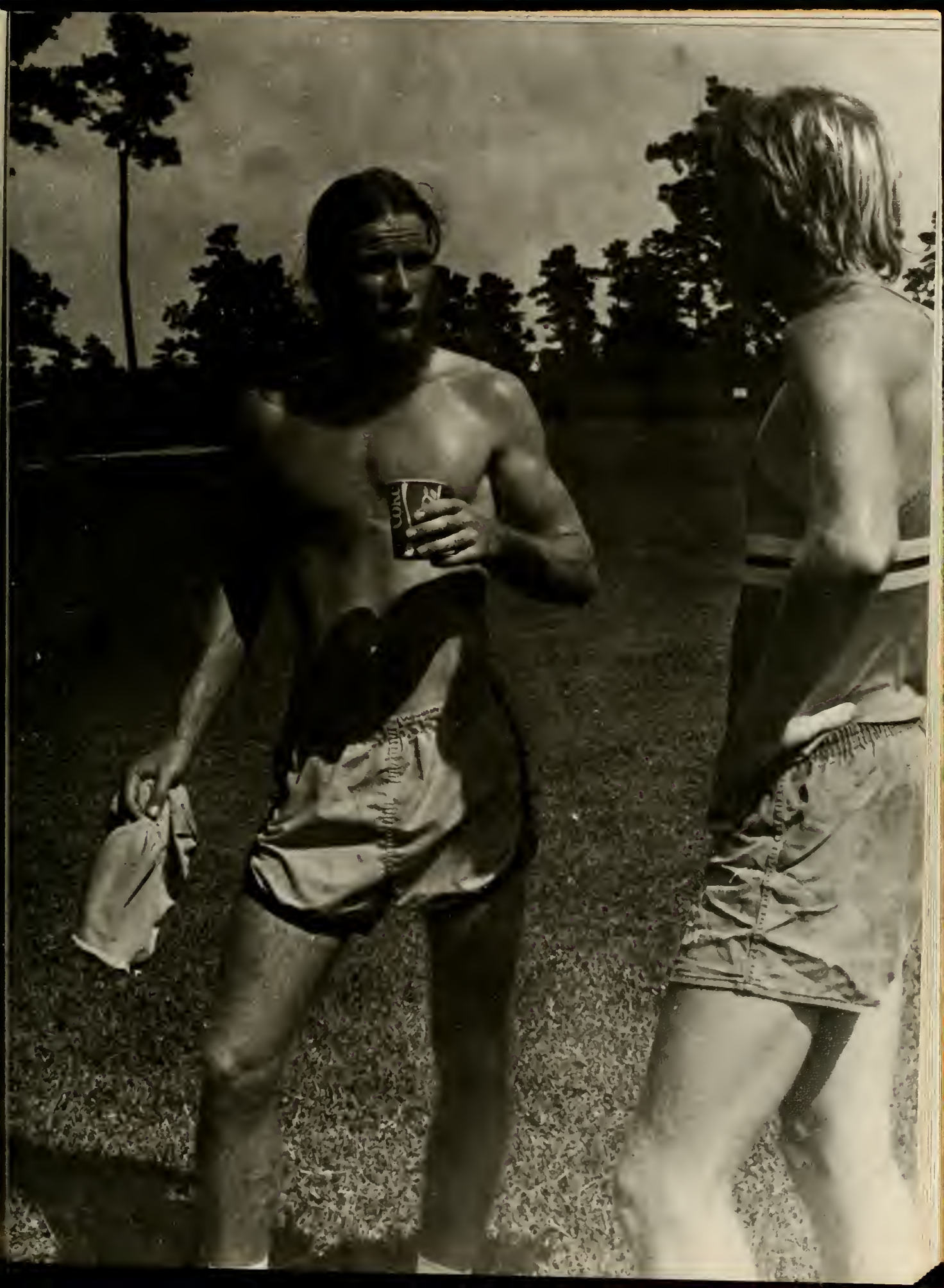

Men's Tennis



Back: (l to r) Charles Steickland, Greg McLaughlin, James Jacobs, Jay Hardin, Robin Pleasant, Lu Nwang Huong, Front: (l to r) Kenny Neese, Mark Foxworth, Richie Brooks, Joel Propst, Glen Miller, Keith Gibson



"The graduation of Co-Captains Rob Stewart and Gary Carter, and of Rick Parrish of the 1976 team created spirited competition among the incoming tennis players for positions on the 1977 team.

Co-captains for the 1977 Tennis Team are Mark Foxworth and Kenny Neese, with Ricky Brooks, Glenn Miller, and Charles Strickland rounding out the new team members. Returning players are Joel Propst, Keith Gibson, Walt Lewellyn and Lu Huong. The 1977 Season looks most promising.





Women's Basketball



Back: (l to r) Brenda Huntley, Debra McMillan, Kathy Little, Linda Huntley, Teresa Allen
Front: (l to r) Betty Coe, Sally Hall, Melanie Hinton, Brenda Gunsallus, Celeste Williams.



With a new coach in Marily Christoph, the womens basketball team will have a good year. Returning players are the high scorer of the 1976 team, Sally Hall plus Tina Sumlin and Teresa Allen.

An addition to the height of the Lady Braves are the Huntley twins — Brenda and Linda at 5-foot-10. Due to an injury Linda may not see action this year.

Hall, a senior from Lumber Bridge, is an experienced player who is a good outside shooter. She was the team leader, won all-district honors and was last year's "Most Valuable Player."

Other players looking for action this year are: Kathy Little, a sophomore from Raeford; Brenda Gunsallus, a freshman from Lumberton; and Betty Coe, a sophomore from Winston Salem.







Volleyball Victorious

- No.16 Tina Sumlin
- 10 Barbara Davis
- 11 Captain Inez Wall
- 19 Sophia Stinson
- 15 Betty Coe
- No.18 Kathy Little
- 21 Teresa Allen
- 12 Debbie Short
- 23 Daffinette Whittington
- 20 Brenda Huntley
- 17 Linda Huntley
- Coach Marilyn Christoph



Under the direction of their new coach, Marilyn Christoph, Pembroke State University Women's Volleyball Team spiked themselves to a sharp finish with a record of 26 wins and 5 losses for the season. Captain Inez Wall, who last year was chosen to play on the State all-tournament team, this year led the powerful Pembroke team to second place in the State tournament.



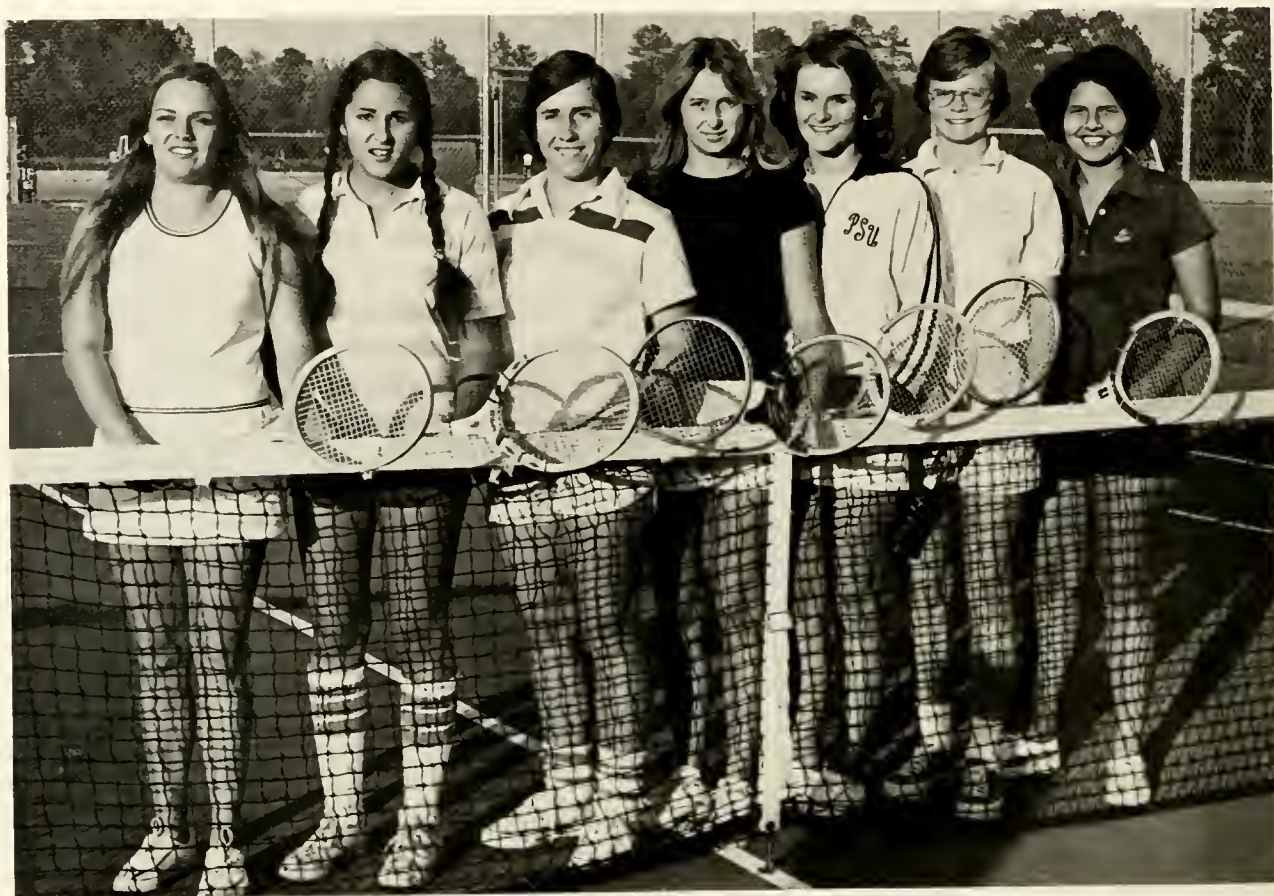

Women's Tennis

Women's tennis at PSU has never looked more promising. The number one players from three high schools are now freshman at PSU. They, along with three other freshman, one sophomore and one junior make up the squad.

"We have possibilities now. This is the best team we've ever had — with more depth," said Coach Ann Webb.

Brenda Gunsallus played No. 1 and No. 2 for Lumberton High School last year. Other freshman are: Melanie Hinton who played No. 1 at Southview High School; and Revonda Lowery, No. 1 player from Pembroke High School; Debbie Hernandez from Terry Sanford High School; Deborah Blondin from Seventy-First High School and Terry Townsend from Red Springs.

The only returning lettermen from last year are Martha Kivett of Fayetteville and Anna McLaughlin, also of Fayetteville. Kivett was ranked No. 2 last spring and McLaughlin was No. 4.



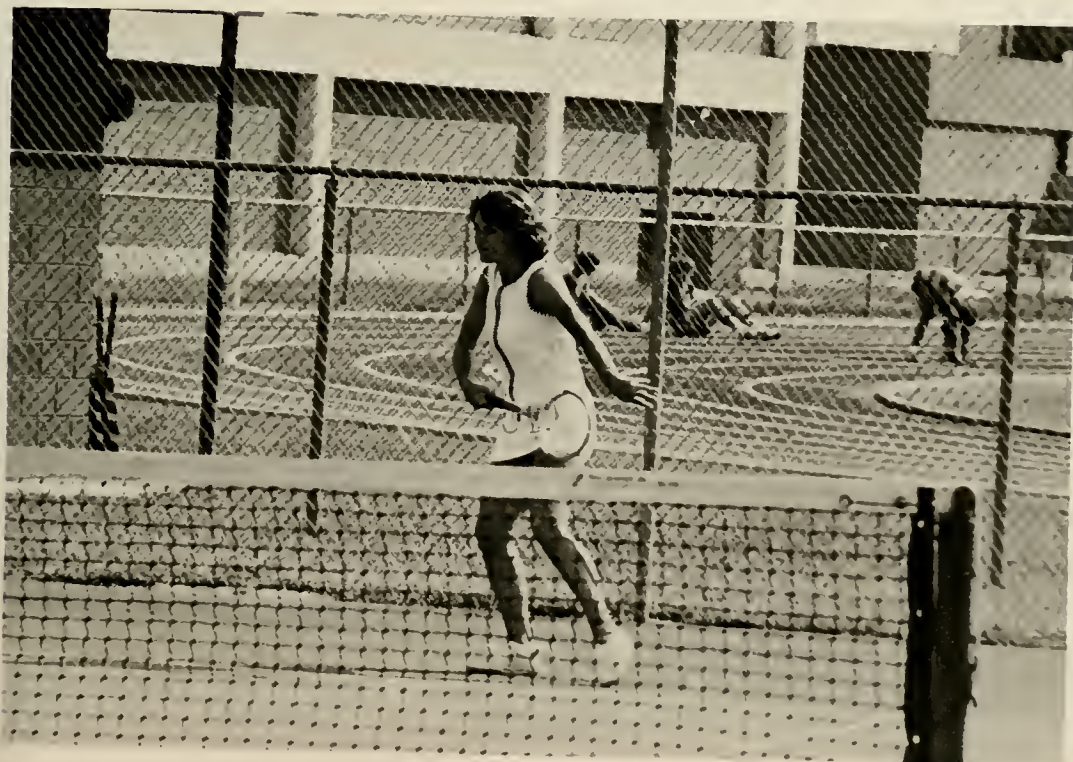
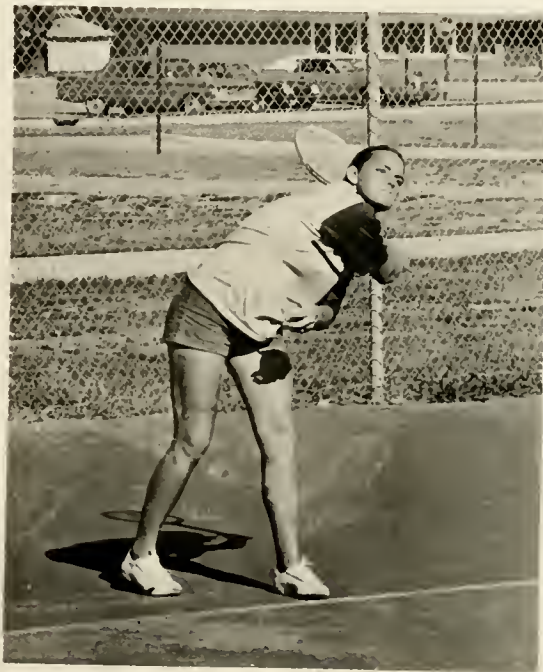
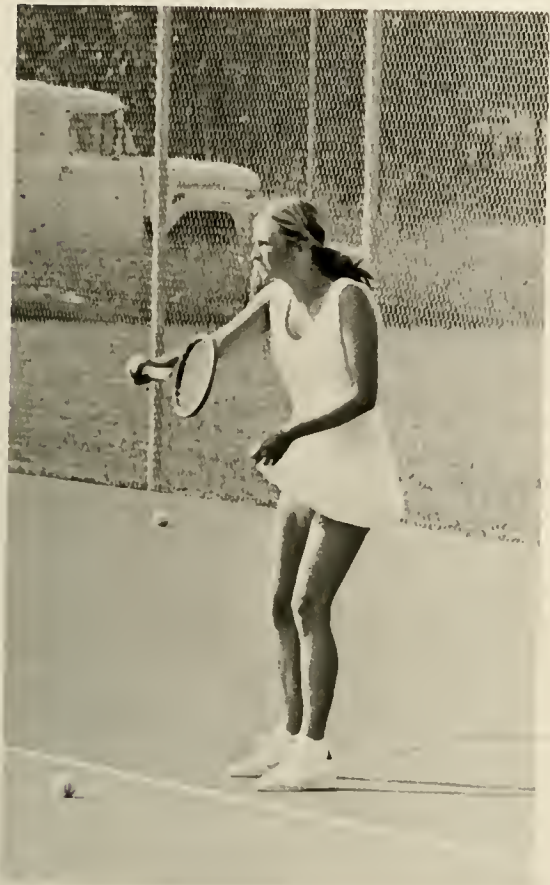

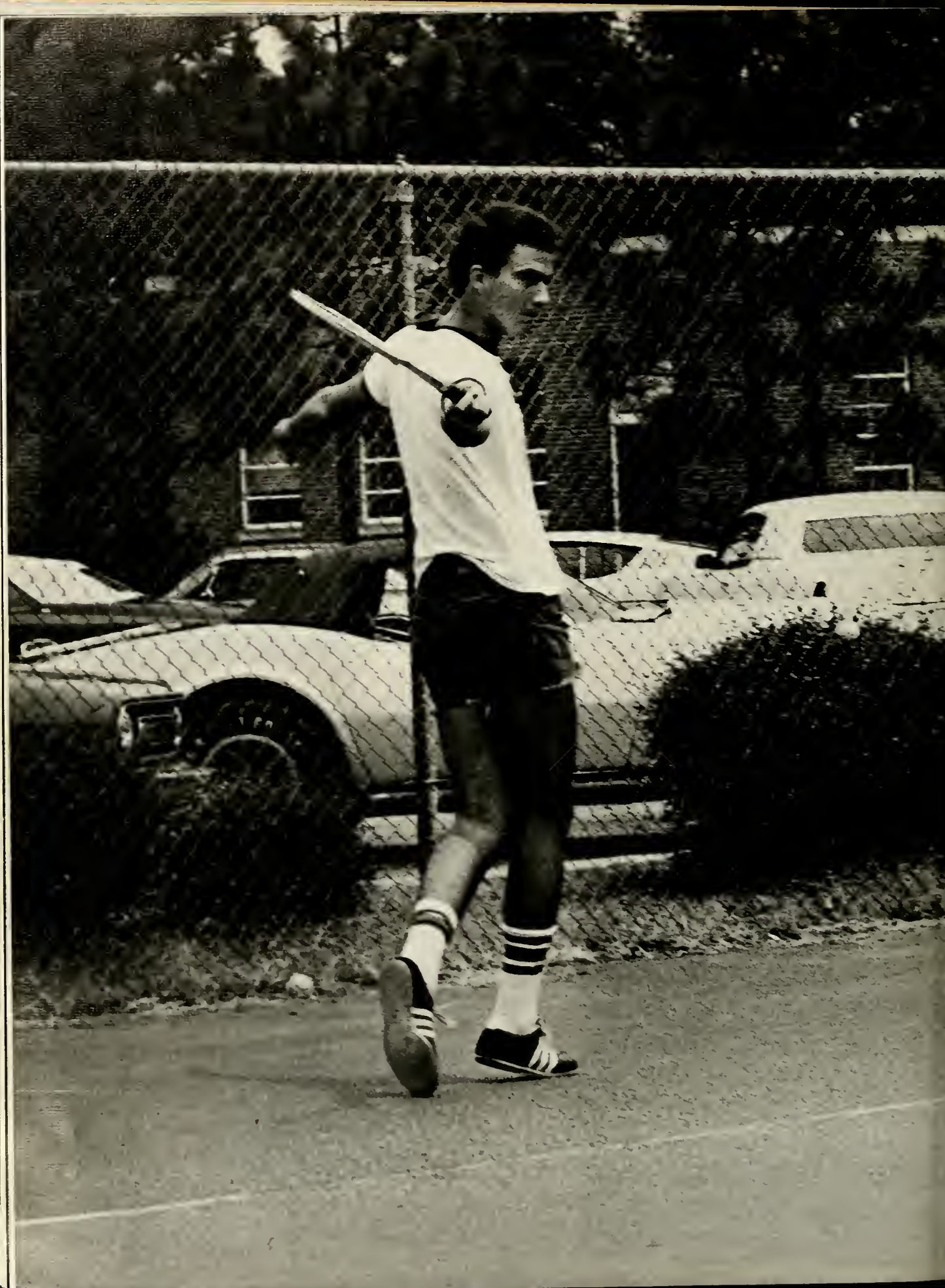

Student Athletic Trainers



Clayton McIntyre

John Joseph

Allan Glenn

The training room in the Jones Health and P.E. building is the best one in the country for its size. Head trainer at PSU is John Joseph, known as J.J. on campus.

Joseph has adequate help from Allan Glenn and Clayton McIntyre, both freshmen who are learning the trade.

Joseph has been trainer for the East-West All Star games in the past and has attended 8 North Carolina Coaches Clinics.

The training room is open every day to members of all sports, classes and intramurals — male or female.

When it comes time to have an ankle taped or a nosebleed stopped, the trainers are always ready to help.





Students

*Class
Of
Nineteen Hundred And Seventy-Seven*



Sushma R. Anand



Nancy Arp



Teresa Atkinson



Jimmy Autry



Pamela Baker

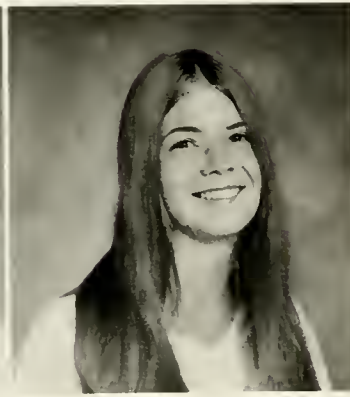

Nancy Barbour



Linda Barfield



Lynne Barnes



William L. Barthlow



Mahala Benton



Paul Bethea



Tamara Blomberg



Sandra Bodenheimer

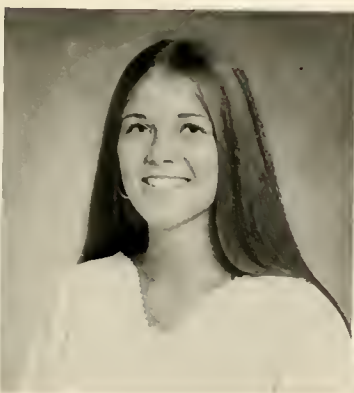

Sharon Bolton



Robert Breeden



Ann Marie Brewer



Bonnie Brown



Lee Ann Brown



Vernesia Bryant



Betsy Bullard



Linda Bullard



Peggy Bullard



Debra Burchette



Kathryn Bynum



Dick Byrd



Nancy Cabral

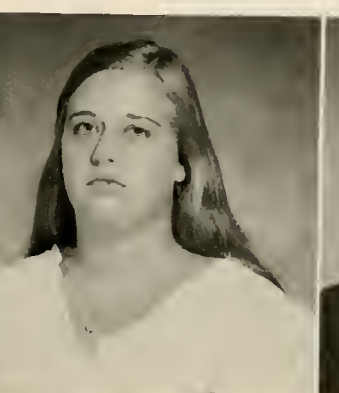

Freda Page Caines



Walter Campbell



Jean Canady



John Canady



Sabrina Canady



Rufus D. Capps



Kathy Carrowon



Susan Ivey Caulder



Debbie Kay Chance



Carmen Chaney

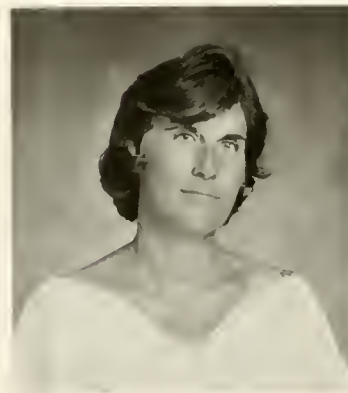

Sue Chapman



Deborah Chavis



Roy Chavis



Kenny Chester



Delores Louise Crissman



Geanie Clark



Jacqueline Clark



Marco Clark



Millicent Craddock



Beth Cobb



James Coleman



Marty Collinson



Glenda Carol Coxe



Nancy Cox



Betty Cummings



Cornelia Cummings



Kathy Elaine Cummings



Gaye Cushing



Sandra Darnell



Deborah Davis



Lillie Mae Davis



Robert Davis



Sandra Carol Davis



John Henry Deaton



Charles B. De Barry



Carol De Berry

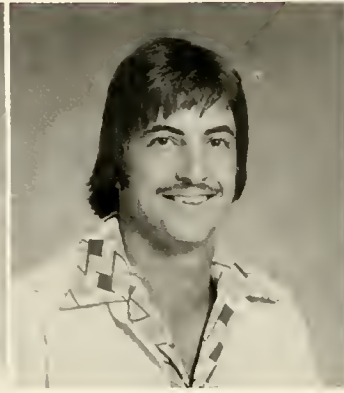

Tony Dellinger



Pamela De Rensis



Porshia Dial



Robert Dole



Elaine Dombrosky

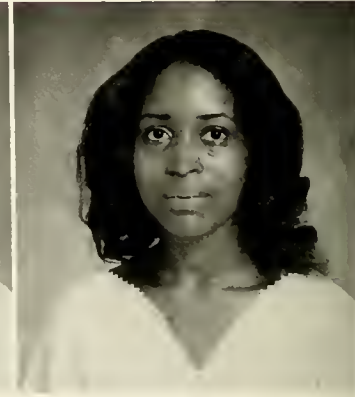

Dehaeva Drake



Winifred DuBose

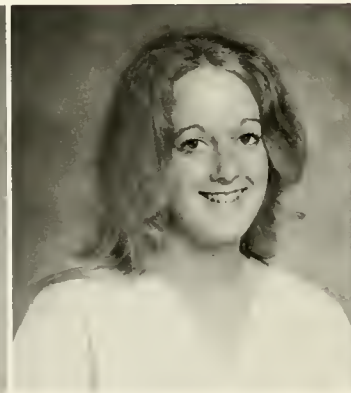

Sandra Dunavan



Donnie Edwards



Worley Edwards



Susie Taylor Elkins



Meloni Ellerbee

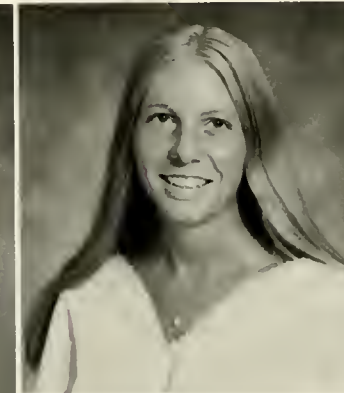

Dawn Emerson



Lee Eubanks



Dorinda Fann



Terry Farrell



Paul Ferris



Geoffrey Paul Fish



Janet Diane Fisher



Linda Fisher



Toni Flemming



Davy Floyd



Gayle Freeman



Ken Freeman

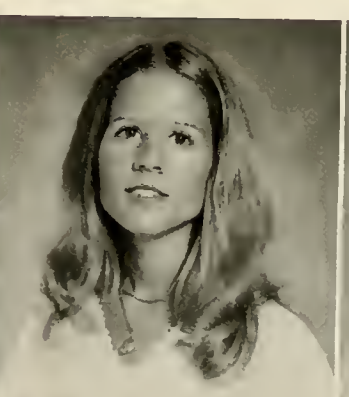

Karen Freeman



Rachel Frink



Ava Frye



Jan Gillis



Linda Godin



Debra Godwin



Clinton Grainger



Thelma Greene



Barbara Grigsby



Joan Grimes



Sally Hall



David Hammock



Ricky Harden



Ann Hardin



Albert Harding



David Hailey



Lynn H. Hardy



David Harrell



Sallie Hathway



Courtland Hayes



Henry Hayes



Ketter Hayes



Keith E. Hazen



Kathy Hill



Dale Hobbs



Tim Hobbs



Teresa Honeycutt



Denise Home



Debbie Howell



Carol Hughs



Sybil Huggins



Judy Hunt



Teresa Hunt



Larry Hunt



Barbara Ivey



Edward M. Ivey



Ken James



Brenda James



Tommy Johnson



Bonita Jones



Sylvia Jones



Clarence Johnson

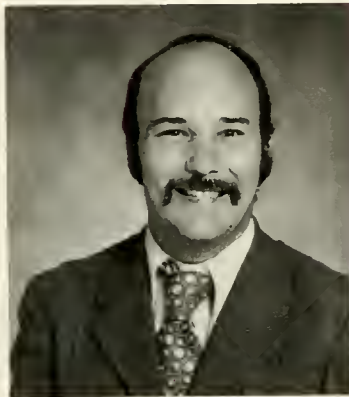

Ernie Johnson



Susie Johnson



John Joseph



Franklin Jordan



Beverly Kelly



Flossie Kennan



Hilda Kinlaw



Carlette Kmety



Debra Lamn



Jim Lamn



Edith Lamonds



Hilda Lanier



Steve LePard



Morrell La Rue



Audrey Lee



Andrew Leggette



Kenneth Lennon



Lynn Lindsay



Anthony Locklear



Burley Locklear



Cathy Locklear



Cynthia Locklear



Gary Locklear



Harry Locklear



James Locklear



Judith Locklear



Mary Locklear



Rita Locklear



Regina Locklear



Ruth Locklear



Yvonne Locklear



Helen Elizabeth Long



Yvonne Pam Long



Gregory Low



Anita Lowry



Karen Lowery



Virgil Lowry



June Lowery



Vickie Lowery



Sybil Lowery



Amy Loy



Ida Denise Luxton



Dale Luther



Annie Lynch



Delbra Mabe



Frances Mason



Teresa Marion



Angela Maynor



Leon Maynor



Ed McDonald



James McCracken



Jerry Mackenzie



Frances McIver



Madius McMillan



Paul McMillan



Detrace Mercer



Amalia Mims



Vera Molnar



June Montgomery



Sadie Moore



Baxter Morris



David Darrell Myers



Frank Myers



Larry Nader



Edith Nobles



Sandra Nye



Matthew Odom



Alice Osbourne



Barbara Mudd Orr



Elizabeth Ann Oxendine



Regina Oxendine



Sharalyn Padrick



Gene Parker



Carl T. Parnell



Debora Pate



Faye Phillips



Gwendolyn Pittman



Debra Pittman



Marianne Prunty



James Ramsdell



Fronda G. Reese



Randy Reese



Delano Reeves



Mary Regan



Joan Revels



Susan Revels



Marilyn Rhodes



Eric Ricioppo



Larry Rice



Ronald Richardson



Archie Robinson



Emily Robinson



Hazel Robinson



Sheila B. Rogers



Herby Russ



Claude Sampson



Karen Sampson



Ruthie Sanderson



Jerry Sanford



Annette Sasser



Kathy Schwarz



Teresa Sealey



Dean Sellers



E.C. Shaw



Randy Sink



Curtis Simmons



Jeffery Smith



Jerry Smith



Mary Smith



Jennifer Smith



Shirley Smith



LaVene Speed



Jim Speight



Billy Starks



William Stevens



Deborah Ann Stone



Gwendolyn Strickland



Jennipher Tanner



Barbara Taylor



James Taylor



Kendyl Taylor



Mary Ann Teal



Elias J. Thompson



Richard R. Thompson Jr.



Youlander Thompson



John Thrift



Ruth Tidwell



Sam Tomlin



Susan Tucker



Felicia Wilkins Turner



Billy Tyler



Jetta Tyson



Carolyn Wagner



Beverly Wallace



Inez Wall



Deliah Walters



Flosa Wartars



Gynn White



Roy Whitfield



Judy Wilkins



Adelia Williams



Susan Wilson



Regenia Womble



Zoe Ann Woodell



Faye Woody



Ronnie Wright



Susan Wright



Lynne Young



Sue Young



William Young





Senior Class Officers
John McLaughlin — President
Jay Tilley — Vice President
Rhonda Godwin — Secretary
Johnny Hunt — Treasurer

Junior Class Officers
John McLaughlin — President
Jay Tilley — Vice President
Rhonda Godwin — Secretary
Johnny Hunt — Treasurer

Sophomore Class Officers
Glen Burnette — President
Byron Alexander — Vice President
Becky Hunt — Secretary
Suzanne Sampson — Treasurer

Freshman Class Officers
Gregg Shealy — President
Elvera Locklear — Vice President
Tina Clark — Secretary
Bonita Bullard — Treasurer



Student Body

JUNIORS





Adams, Delta Calkin
 Allen, Teresa Jean
 Anderson, Kenneth Brook
 Arnette, Glenda Dale

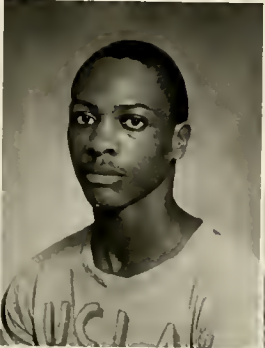

Atwell, Richard L.
 Autry, Linda Gayle
 Averitt, Charlene Faye
 Baker, Frieda Rose
 Baker, Jason
 Barnes, Becky H.
 Barnhardt, Gray Anthony
 Barton, Wedny Ann
 Bell, Kathy



Bennett, Johnie N.
 Benton, Peggy Ann
 Blackman, Susan Bill
 Blount, Shirley
 Blue, Robert Alexander
 Boyle, Frances
 Britt, Anthony Wayne
 Britt, Jerry R.
 Brookshire, Karen Medena



Bullard, Jesse
 Bullock, Diane
 Butler, Sally A.
 Cagle, Baxter Vance
 Campbell, Cheryle A.
 Caple, Norma
 Capucille, Camellia Eve
 Carr, Bertha L.
 Carter, Cynthia Dale

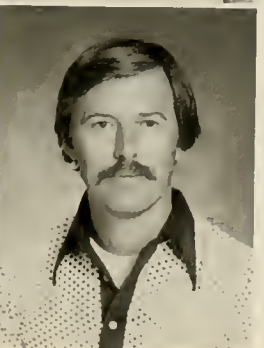

Chason, Debra W.
 Chavis, Chester
 Chavis, James Douglas
 Chavis, Linwood
 Chavis, Teresa Ann
 Clark, Evelyn
 Clark, Gwen
 Coffman, Larry Carlos
 Cooke, Charles Lynn

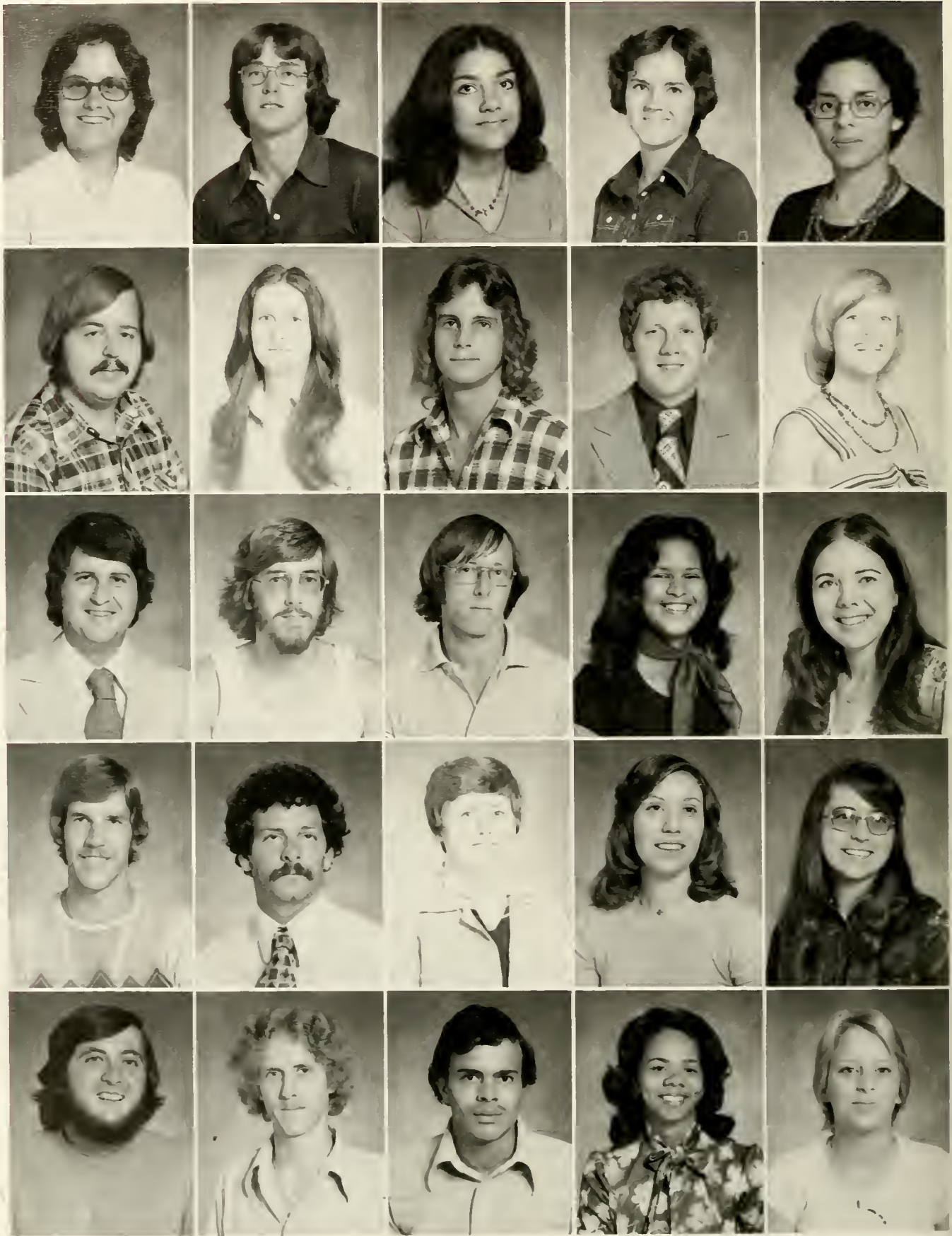



Cook, Vivistine
 Corbeth, James Lawrence
 Coroda, Karen
 Culbreth, Susan Baker
 Cummings, Iris Kay
 Deas, Jean A.
 Dees, Joy Sneed
 Davis, Mildred T.
 Davis, Shirley Ann



Deaver, Charles Michael
 Dombrosy, Elaine Marie
 Driver, Larry B.
 Edwards, Kenneth William
 Faircloth, Cathy Lynn
 Ford, Toni Malvenia
 Fowler, Janice M.
 Frahm, Kristin Lee
 Garrison, Michael Garner



Gibson, Daniel Harold
 Gibson, Jack Gray
 Gibson, Melvin Keith
 Godwin, Rhonda Gail
 Godwin, Sharon K.
 Goldsberry, Darrel Mitchell
 Graham, Brenda Kay
 Graham, Jimmy R.
 Graham, Lenwood



Griffith, James Alfred
 Hale, Robert Marshall
 Halliburton, Elene Grace
 Hall, Linda Alice
 Hayes, Bonnie Lou
 Haynes, Brenda Annette
 Haywood, Sandra Diane
 Henderson Jr., Leroy
 Hill, Adjiniora



Humphrey, Duncan Lacy
 Humphries, Ronald
 Hunt, Eric
 Hunt, Shelia
 Jacobs, Barbara Ann
 Jacobs, Ella Delois
 Jacobs, Mary Lonie
 Jackson, Judith Anne
 Jackson, Ricky L.





Jones, Carrie Sue
 Jones, Cynthia Avis
 Jones, Melinda Anne
 Killer, Nan Elizabeth
 Kirkpatrick, Janet Lynne
 Kivett, Martha
 Lewis, Martha J.
 Locklear, Anthony
 Locklear, Jennifer



Locklear, Linda C.
 Locklear, Marilyn L.
 Locklear, Oreda Porter
 Locklear, Patricia Ann
 Locklear, Vickie Carol
 Lopes, Deborah A.
 Lowry, Craig Kelly
 Lowry, Deborah Ann
 Lowry, Miriam Frieda



Mauldin, Joanne Coley
 McAllister Jr., Melvin
 McDuffy, John David
 McIntyre, Vickie Lynn
 McPhatter, Mary Carol
 Mercer, Kenneth Scott
 Miller Jr., Alton L.
 Miller III, Alton Lennon
 Miller, David Wayne

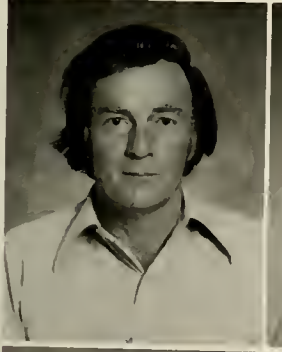

Mulligan, Peter Thomas
 Nader, Darlene
 Nelson, Diana Lynn
 Nobles, Kimery
 Noland, Rita Ann
 Orem, Robert
 Owens, Jeanette
 Oxendine, Anita
 Oxendine, Donnie Dean



Oxendine, Jo Ann
 Pait, Pamela Junius
 Parkee, Gail G.
 Paschal, Pamela Ann
 Phipps, Penelope Ann
 Pittman, Ruby Lee
 Priest, Daniel
 Propst, Joel Hudson
 Rea, Kathleen R.

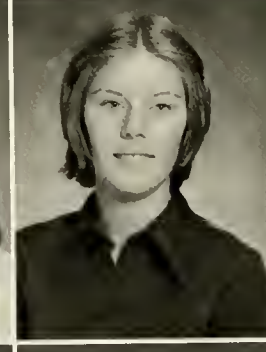



Revels, Linda D.
 Revill, Jimmie D.
 Richardson, Twyla Sue
 Riggs, Norval E.
 Rowe, Jenny Lind
 Saloupis, Peter T.
 Sampson, Kelvin Dale
 Sanderson, Marvin Gregory
 Scarborough, William E.



Scott, Jackie Wayne
 Shelly, Ginger Joyce
 Shelly, Regina Ann
 Shivar, Anna Elizabeth
 Simmons, Larry Don
 Smith, Gwendolyn Elaine
 Smith, Jennifer
 Smith, Jessie Allen
 Smith, Michael O'Neil



Smith, Milton
 Stanish, Joseph Albert
 Stephens, Sharon Marie
 Strong, Suea Eileen
 Such, Maxey Edward
 Thompson, Deidrea Elaine
 Thompson, James Robert
 Thompson, Linda Jackson
 Thompson, Peggy Ann



Thritt, Jolene
 Tolbert, Wendy Gail
 Untermeyer, Joseph Louis
 Vann, Cindy Lee
 Vasquea, Luisa Elena
 Veiberg, Linda Karen
 Waddell, Preston
 Walters, Patsy Jean
 Watson, Alice Britt



Wells, Herbert Eugene
 West, Samuel A.
 Whitaker, Robin Woodrow
 Whitting, Daffinette K.
 Wilkins, Willie Mae
 Williams, Todd
 Willis, Rita Faye
 Willoughby, Andrea
 Woods, Joanna Gale

SOPHOMORES





Alford, Malcolm Paul
Almond, Sharon
Austin, Mary
Baken, Pamela



Baker, Nelson Sasser
Barnes, Sandra
Bass, Philip
Bennett, Robbie Ernest
Bird, Theresa Marie
Blount, Tim G.
Blue, Barbara
Blue, Janet Lee
Bordeaux, Teresa



Bowyer, Eunice
Boyette, Mary Jo
Brennan, Sue Ellen
Brisson, Lisa
Britt, Audrey Jean
Broadhead, Wayne
Brown, Kathleen
Bryan, Jennifer Hope
Bryant, Charles



Bryant, Josetta
Bullard, Joan
Bullard, Susan
Burnette, Glen
Burns, Wanda
Byrd, Barbara Ann
Cain, Wayne
Capers, Jennie Mae
Cartrette, Priscilla Ann



Chavis, Donald
Chavis, Garcie
Clark, Robert Jr.
Coe, Betty Jean
Coleman, Michael
Cooper, Carol
Cooper, Kathy
Core, Wanda
Cummings, Betty Jane





Cummings, Gainer
 Currie, Frances
 Daniel, Sarasue
 Davis, Eugene
 Davis, Vickie
 Dial, Julia A.
 Dowless, Joyce
 Dumas, Michael
 Edge, Dianah



Elkert, Joan
 Emanuel, Teresa
 Evans, Garry
 Everage, Robin
 Fowler, Cynthia
 Freeman, Hazel
 Furmage, Ramona
 Gholston, Willie
 Glover, Vivian



Gore, Ethel Rena
 Green, Roger
 Griggs, Gay
 Grimes, Michael D.
 Hair, Linda Carol
 Hall, Arthur
 Hammonds, Debbie Sue
 Hammonds, Randy Lynn
 Harding, Thomas

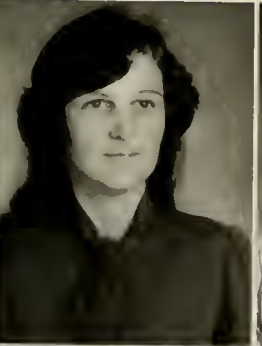

Hatcher, Linda Faye
 Hildreth, Monica
 Hughes, Sidney
 Hunt, Elizabeth
 Ivey, Raymond C.
 Jackson, William
 Jensen, Robert



Johnson, Cynthia
 Johnson, Mildred
 Jones, Audrey
 Jones, Dwight Edward
 Keyes, Barbara Ann
 Killete, Emily
 Kinlaw, Kandice





Kmety, John Paul
Latham, Amanda
Lewis, Eleanair
Locklear, Audena
Locklear, Barbara
Locklear, Dwayne



Locklear, Helen
Locklear, James
Locklear, Jan
Locklear, Joann
Locklear, Josephine
Locklear, Martha



Locklear, Pamela Jean
Locklear, Ruth
Locklear, Stephanie
Locklear, Tara Talana
Lowry, Flora Gail
Lowry, Harver Ann

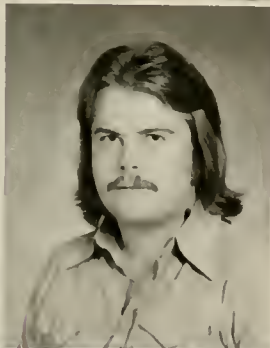

Lowry, Jerry
Lyde, Lewis Jr.
McArthur, Celestra
McCall, Ralene
McLean, Maralyn T.
McPherson, Ralph Jr.



McRae, Ann Carolyn
Martin, Debra Ann
Mathews, Dwight
Metton, James Arthur
Michel, Elizabeth
Miles, Jimmy G.





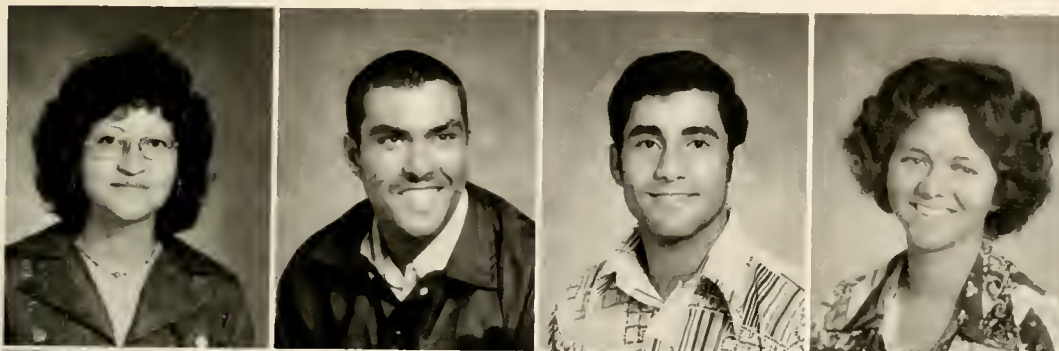

Miller, William
 Moore, Jackie
 Morgan, Joanne M.
 Morris, Patricia
 Nye, Rene
 Oxendine, Janie R.
 Oxendine, Randy
 Oxendine, Ronald L.
 Oxendine, Sandra Sue



Oxendine, Silva
 Parker, Deborah Kaye
 Parker, Thomas
 Parks, Perry M. III
 Pate, Susan Christine
 Person, Brenda Gail
 Perry, Kathy Jane
 Phillips, Lawrence
 Prevatte, Gilbert

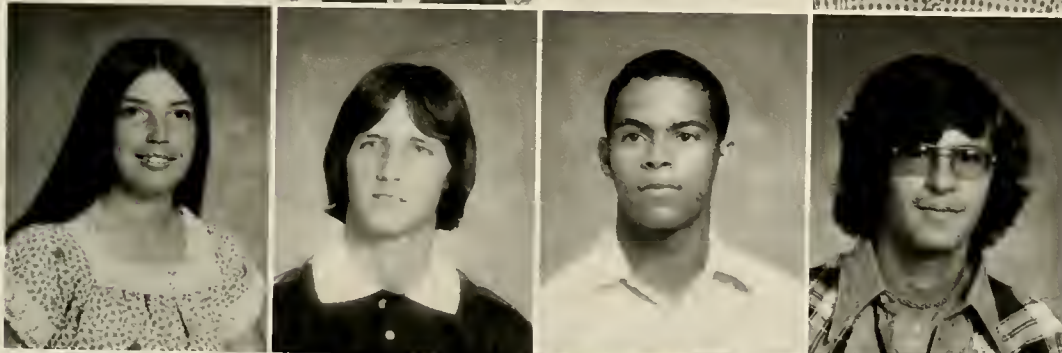

Quick, Vera Elaine
 Ransom, Barbara E.
 Ransom, Eyrle B.
 Ransom, Kathryn L.
 Ratley, William M.
 Reaves, Cheryl Ann
 Register, Terry Gene
 Rogers, Jonathan D.
 Rooks, Arthur M.



Samiana, Phyllis M.
 Sampson, Suzanne
 Sanderson, Wendie
 Schewe, William C.
 Scott, Belinda F.

Scott, Ida Marie
 Scott, Jacqueline
 Sellers, Patricia
 Sholar, Wendy Poe
 Short, Deborah Kay





Sides, John Michael
 Singletary, Wanda Lynne
 Skipper, Patricia Gail
 Smith, Dennis Lawrence
 Smith, Steve Lane
 Southern, Jack Micheal
 Spillers, Carolyn Ann
 Stephens, Deborah Lynn



Stewart, Gary Alan
 Stinson, Sophia Ann
 Stone, Jennifer Dale
 Strickland, Charles Wendell
 Strickland, Geraldine T.
 Stubbs, Margaret Haney
 Sumlin, Maria Justina
 Swanson, David Carroll

Taylor, Pamela Ruth
 Thompson, Roberta Bailey
 Ukachu, Jonathan Chima
 Underwood, Deborah Kay
 Walker, Becky Jackson

Walters, Louise Zell
 Warren, Davey Lee
 Washburn, Martin Franklin
 Wilkes III, Eugene Harry
 Willis, Suzun

Willoughby, Julia
 Wilson, Joyce E.
 Woodburn, Susan Marie
 Wright, Pamela Jean
 Zielinsky, Evelyne K.



FRESHMEN





Autry, Earl
Anspach, Sandy Carol
Allen, Yvette Ann
Abdalla, James Deraney



Aldridge, Debbie Ann
Atkinson, Joyce Lynn
Autry, Rhonda Joyce
Bailey, Kenneth Cyrus
Ballatine, Donna
Bass, Ellon Carol
Beane, Glenda Louise
Black, Cheila
Blondin, Debra Anne



Blue, Judy Avon
Bodiford, Pamela Jackson
Brewington, Theresa L.
Bridges, Betty M.
Britt, Audrey Denise
Brown, Rebecca Jeanette
Bullard, Mary Bonita
Burleson, Terrie Dan
Burns, Linda Carol



Butler, Kimber Lee
Byrd, Lennon Robert
Cabral, Noreen Marie
Carrowan, Lynn Earle
Carter, Linda Gail
Caulder, Jr. William Ernest
Caviness, Linda Kay
Cecil, Peggy Diane
Chavis, Cathy Jean



Chavis, Cathy Lee
Chavis, Virginia Gale
Chavis, Wanda
Cofer, Voil M.
Coffield, Sandra Madeline
Crabtree, Mary Pruitt
Crouch, Robyn Renee
Culbreth, Mark Kevin
Cummings, Cynthia Lynn

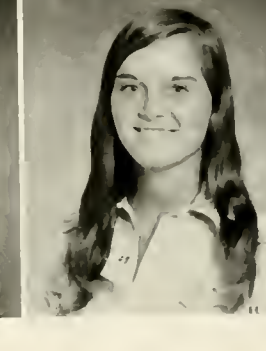
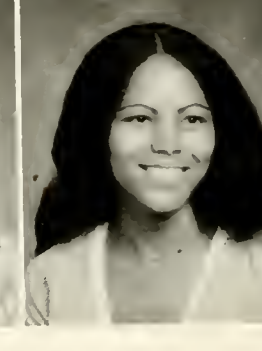
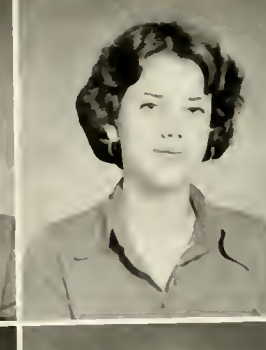
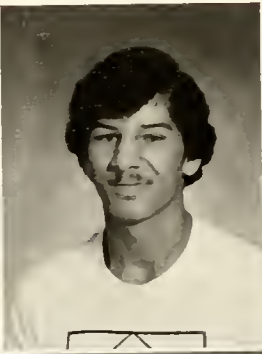



Cummings, Lavenia
 Cummings, Raymond
 Cummings, Susan Ann
 Dawkins, Donna Lynn
 Dees, Debbie Lynn
 Dial, Cynthia Delores
 Doren, Kimberly Sue
 Donak, Erica
 Ellen, David



Elkins, Victoria
 Floyd, Jane Casey
 Freeman, Myra Lynn
 Fitzgerald, Lorene W.
 Flowers, Robert Carol
 Gage, Russell Wayne
 George, Susan Elizabeth
 Gilchrist, Brenda
 Glover, Alan Logan



Goins, Sandra Kaye
 Gunsallus, Brenda Sue
 Hall, Van
 Hammond, Lejeana
 Harris, Sheila Locklear
 Harris, Steven Wayne
 Heard, John David
 Henry, Garry Malcolm
 Hernandez, Deborah Christine

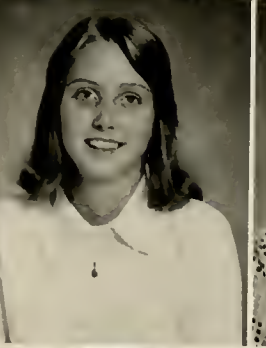

Hester, Ellaree T.
 Hill, Elizabeth
 Hoang, Lu Nguyen
 Hobson, Kathy
 Home, David Warren
 Hubbard, Jane
 Hudson, James Randolph
 Humphrey, Debbie
 Hunt, Charles



Hunt, Tanvel
 Hunt, Peggy G.
 Huntley, Brenda Annette
 Inman, Kathy Lynn
 Intermeyer, Sharon L.
 Ivey, Sandi
 Jacobs, Theresa
 Jones, Diane
 Jones, Ivone



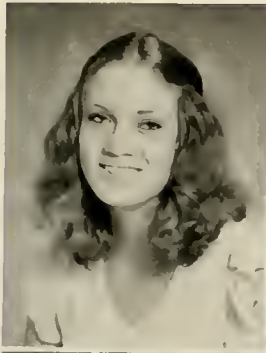

Jones, Jennifer
 Johnson, Audry Lynn
 Johnson, Greta I.
 Johnson, Robert Joseph
 Jordan, Charles Marvin
 Kasher, Carrie Denise
 Kirkley, Linda
 Komegay, Gregory
 Lee, Phyllis Ann



Leggett, Stanley Robert
 Lewis, Robert William
 Lewis, Tony
 Little, Donna Sue
 Locklear, Brenda
 Locklear, Carole
 Locklear, Cherlyn Louise
 Locklear, Deloris
 Locklear, Donald Wayne



Locklear, Elvera Sampson
 Locklear, Maxine
 Locklear, Paula K.
 Locklear, Paulette
 Locklear, Ramona
 Locklear, Rittie Jane
 Locklear, Sheree Lynn
 Locklear, Sylvia
 Locklear, Twylar



Locklear, Walt
 Long, Kathy Denise
 Love, James A.
 Lowery, Jeffery
 Lowery, Hubbard Bradley
 Lowery, Mary Elizabeth
 Lowery, Peggy
 Lowery, Revonda Lee
 Martin, June Chris



Mason, Bill
 Maynor, Myra Lynn
 Mayo, Agnes Marie
 McAllister, William
 McDougal, Carolyn Letterlough
 McInnis, Jr. Samuel Angus
 McMillian, Debra Ann
 McPherson, Janie Marie
 Monroe, Catherine Lynn



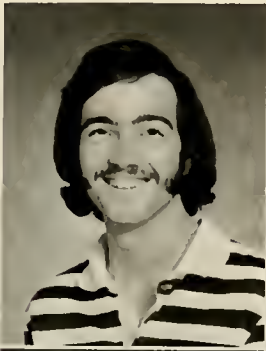

Moore, Joan Elizabeth
 Moran, Charayne
 Murry, Dorothy
 Myers, Douglas Dale
 Nethercutt, Joni Carol
 Nobles, Daryle Eugene
 Norris, Mark Todd
 Osborne, Deborah Sue
 Orem, Theresa Diane



Oxendine, Rosa Marie
 Pait, Linda Joy
 Parker, Robert Lee
 Pate, Ray Charles
 Paust, Lora Kim
 Perry, Clark
 Pica, Mark Edward
 Pierson, Cynthia Lynn
 Pittman, Connie

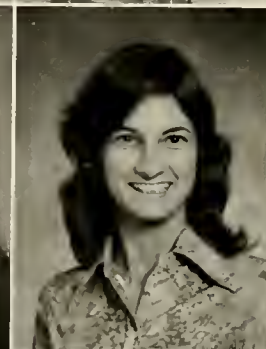

Pleasant, Robert B.
 Plummer, Sharon Leigh
 Pollock, Cathy
 Ransom, Lisa Carol
 Reese, Brenda Sue
 Regan, Richard
 Regan, Rosalind
 Revels, Anita D.
 Rice, Laura Margaret



Rodriguez, Rebecca
 Rohleder, Kim Robin
 Romine, Rhonda Elaine
 Rose, Donald Vincent
 Rose, Susan Kay
 Roth, William J.
 Rotolo, Michael Scott

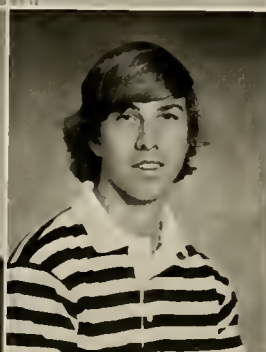

Salas, Regina Martinez
 Salazar, Elias W.
 Saloupis, Anthia T.
 Sampson, Karen S.
 Sampson, Michael
 Sampson, Warren Curey
 Schmidt, John L.





Shaw, Carol Lavonne
 Shealy, Gregory Paul
 Shockley, Kimberly Ann
 Sigmon, Gail Lynn
 Singletary, Deborah
 Singletary, Katherine Denise
 Skipper, Romona Marie
 Small, Melody Ann
 Smith, Ginger Ann



Stackhouse, Kerklon Valerie
 Stone, Cassandra Lynn
 Stone, Judy Lail
 Strickland, Delilah
 Strickland, Elaine
 Studer, Gaynelle Teresa
 Taylor, Randy Horace
 Taylor, Retta
 Teal, Laura Jean



Teal, Rhonda Karen
 Thomas, Jerry
 Tourtellotte, Walter William
 Tyson, Kim
 Vader, Deborah Gay
 Watson, Lisa Leigh
 Watson, Susan Renee
 Watts, Ruby Lee
 West, Donald Lee

Williams, Mona Celeste
 Williams, Hope
 Willis, Deborah Ann
 Wingate, Susan Kaye
 Wise, Rebecca Ann

Wood, Martha Ann
 Woodley, Donna
 Worley, Douglas Levern
 Young, Patricia Lee









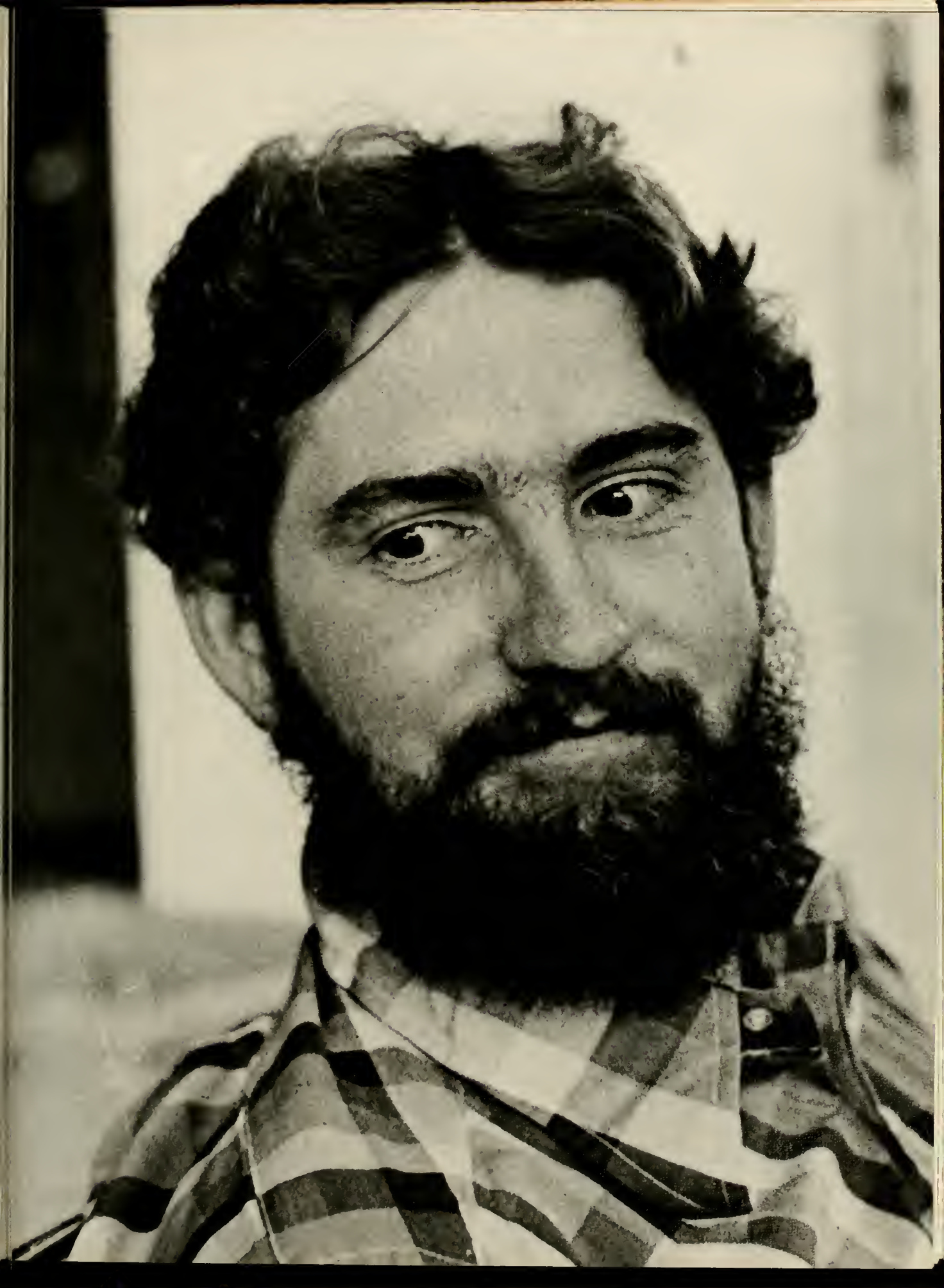





*Campus
Life*

PSU Lyceum Series
PRESENTS



Pat Benatar

Dehaeva Drake

*"Catch A Rising
Star"*

*Live at the Performing Arts Center
– September 7, 1976 –*



Richard Belzer



Bob Shaw

*FEATURING
Emcee Richard Belzer
Singer Pat Benatar
Comedian Bob Shaw*

*GUEST APPEARANCES
Belinda Oxendine
Dehaeva Drake*

*The
Danish
Gymnastics
Team*

- September 13, 1976 -



*The
Paul Price
Percussion Ensemble*

*Featuring
Pianist Elizabeth Marshall
Under the Direction of
Mr. Paul Price*

— November 16, 1976 —



George M. Cohan's Comedy Melodrama

"The Tavern"



Presented By
The National Players

In Its 28th Consecutive Year



January 27, 1977

"Daughter of the Regiment"

February 8, 1977



*Lyceum Series
Presents
National Opera
Company*







*Miss Pembroke State University
1976-1977
Susan Bullard*

*First Runner Up – Dehaeva Drake
Second Runner Up – Michele Bivin*



Entertainment — Miriam Oxendine



HOMECOMING

1977

Homecoming Queen

Miss Debbie Hammonds



*Homecoming Week
Highlights
January 24-29*

Wednesday, January 26 — Bonfire and pep rally before basketball game with Coastal Carolina.

Thursday, January 27 — Lyceum Series presentation of the National Players production, "The Tavern."

Friday, January 28 — Semi-formal dance held at South of the Border featuring "Cracker" from Charlotte for musical entertainment.

Saturday, January 29 — Morning parade through downtown Pembroke to honor the Homecoming Court. Homecoming basketball game with Atlantic Christian College, attended by a crowd of over 2000; the largest attendance ever at a homecoming game. Sophomore Debbie Hammonds was crowned the 1977 Queen, Wanda Burns, also a sophomore, claimed 1st runner-up, and senior Debra Lowry was 2nd runner-up. After the game a dance was held in the student center with music by "Mixed Company."

Homecoming Court

Debbie Hammonds
Debbie Lowry
Martha Kivett
Daffinette Whittington
Agnes Mayo
Wanda Burns
Pat Locklear
Debra Lamm
Tanuel Hunt
Linda Lovil
Charlene Averitt
Jo Ann Britt









110° In The Shade



PRESENTED BY
PSU Music
and
Communicative Arts
Departments

CO-STARRING
Rick Lomax
Belinda Oxendine



October 21, 22, and 23, 1976





*“The
Brown
Pelican”*

February 17-19, 1977



Pembroke Players

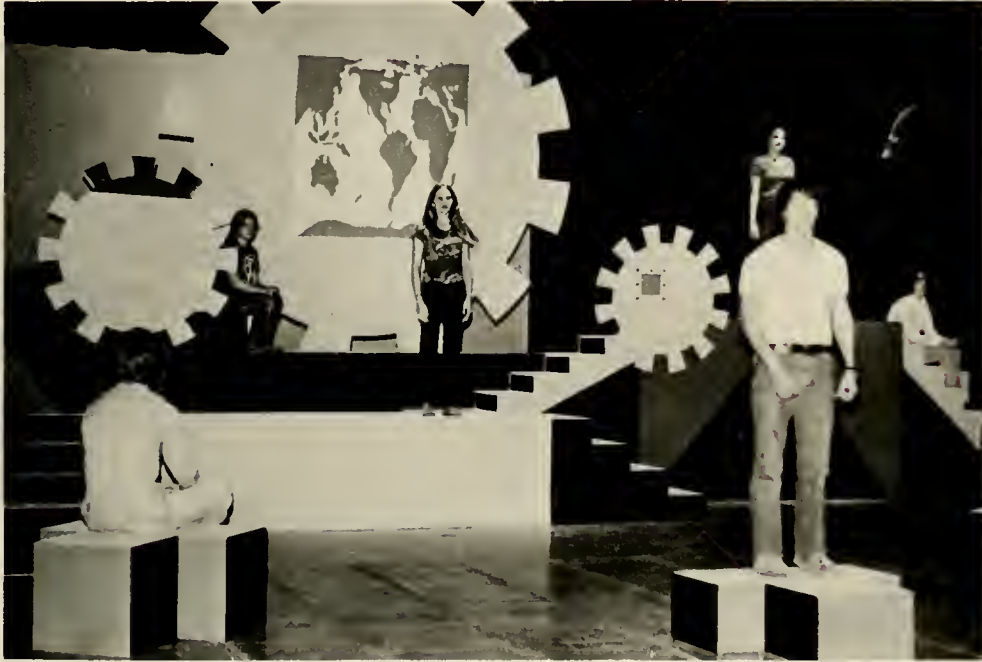

Cast
Katy Brown
Frank Myers
Ricky Lomax
Vivian Glover
Debra Pate
Harvey Godwin
Sheila Jacobs
Richard Hall
Joe Fisher





Mrs. William Henry Belk

Dedication of Belk Hall

On October 27, 1976, South Hall dormitory on campus officially changed its name to the Mary Irwin Belk Hall, in honor of the late Mrs. William Henry Belk who died in 1968. The dedication of the building was made possible by the Belk family, who, recognizing Mrs. Belk's concern for education and for her many outstanding accomplishments, made a large donation to the Pembroke State University Foundation, Inc. She was graduated from what is now known as the Queen's College of Charlotte. After teaching in the Charlotte public schools, she married William Henry Belk in 1915. As president of the Queens College Alumnae Association and a member of the Board of Trustees of Queens College, she was presented with the Algernon Sydney Sullivan Award from Queens College in 1957. Although active for many years in various civic and historical organizations, her special interest lay in Crossnore School in the Blue Ridge Mountains where she aided the underprivileged children in the mountain area. She was also interested in Presbyterian Home for Children in Barium Springs, and for many years she remained a member of the Board of Trustees of Alexander Home of Charlotte. Among her numerous historical organizations were included the National Society Daughters of the American Revolution and the Daughters of the American Colonists. She was also a member of the Daughters of 1812, Daughters of Colonial Wars, Barons of Runnemede, Order of Crown, Colonial Dames of America, United Daughters of the Confederacy, Mecklenburg Historical Society, Tryon Palace Commission Board of Trustees and National Officers Club, N.S.D.A.R.

At the official ceremony, a portrait was presented of Mrs. William Henry Belk which now hangs in the lobby of Mary Irwin Belk Hall, a reminder to all of her vast achievements.



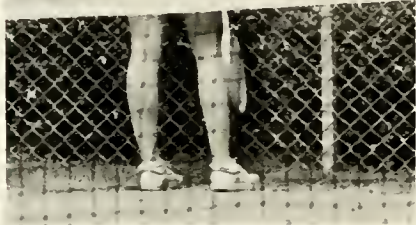

PSU . . .





People



PSU . . .



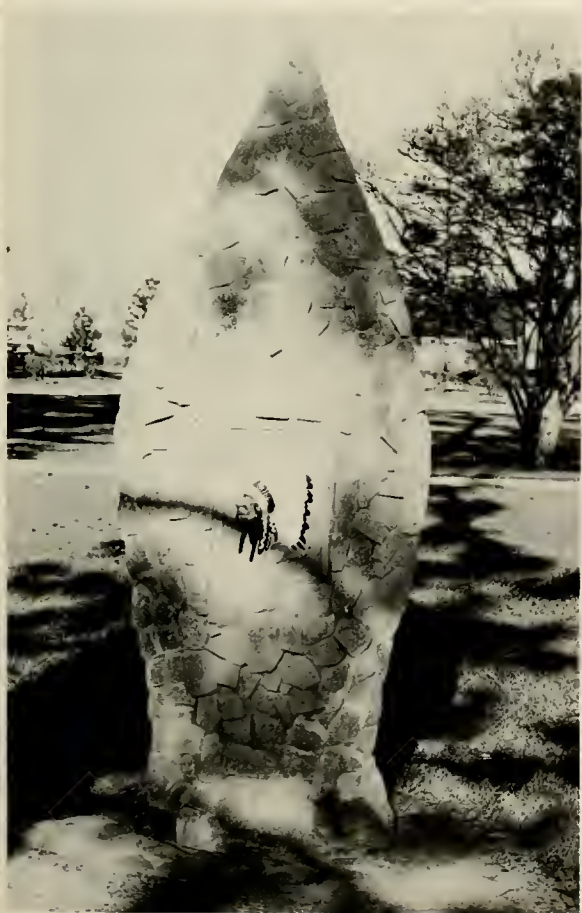

Places

PSU . . .





Parking



PSU . . .





Purpose



1977 INDIANHEAD Staff



Theresa M. Bird, Editor

Through tears of tension and relief, the final pages of the 1977 INDIANHEAD are prepared for publication, signaling the end of another academic year. Many long hours and a lot of overwork goes into the making of a yearbook, along with assistance from many people. The '77 staff would like to give a special thanks to Mrs. Doris Johnson, our advisor, for keeping us organized; and to Jimmy Autry and Pam Bird for their help when it was surely most needed.

A yearbook is a memory at your fingertips, that, even after 20 years, you can page through and remember and say, "Yup, that wuz me!" The 1977 INDIANHEAD staff would like to present to you a token of remembrance from days that will be most remembered.

Theresa M. Bird, Editor

1977 INDIANHEAD Staff

Adviser — Mrs. Doris Johnson

Editor — Theresa M. Bird

Ass't Editor — Debra Lamm

Photographer — Ernie Johnson

General Staff — Beth Hill

Robert Lewis



Ernie Johnson, Photographer



Debra Lamm, Assistant Editor



Robert Lewis

Senior Directory

- ANAND, SUSHMA R., Laurinburg, NC K-3, Alpha Chi
 ARP, NANCY ELIZABETH, Wade, NC, K-3, Kappa Delta
 ATKINSON, TERESA BRITT, Fayetteville, NC, Psychology
 AUTRY, JIMMY MARTIN, Red Springs, NC, Math and
 Communicative Arts, Pine Needle editor, Who's Who,
 Alpha Chi, Scripps-Howard scholar
 BAKER, PAMELA, Pembroke, NC, Chemistry, American
 Indian Student Association, Methodist Student Movement
 BARBOUR, NANCY BEVERLY, Hamlet, NC, K-3
 BARFIELD, LINDA, Raeford, NC, 4-9
 BARNES, LYNNE PAGE, Lumberton, NC, Special Ed.
 BARTLOW, WILLIAM L., Fayetteville, NC
 BENTON, MAHALA WHITE, Chadbourne, NC, 4-9
 BLAKE, PAULA BELINDA, Chadbourn, NC, Business
 Ed., Phi Beta Chi
 BLOMBERG, TAMARA SUE, Fayetteville, NC, Special Ed.,
 Pres. of S.C.E.C., Baptist Student Union, Alpha Chi, Sr.
 class Secretary, Who's Who
 BODENHIMER, SANDRA W. Parkton, NC, K-3
 BOLTON, SHARON LEIGH, Fayetteville, NC, Sociology,
 Basketball team, Bat girl, Who's Who
 BREEDEN, ROBERT L. JR., Laurel Hill, NC, Physical
 Education, Intramurals.
 BREWER, ANN MARIE, Pembroke, NC, Sociology, Social
 Work, Who's Who
 BROWN, BONNIE IRENE, Cove City, NC,
 Sociology/Criminology, Social Justice Club
 BROWN, LEE ANN, Fayetteville, NC, Biology, Phi Kappa
 Phi Little Sister, Indianhead, Biology Club, Senate
 BRYANT, VERNESIA ANN, Pembroke, NC, Jr. class Vice
 President, Baptist Student Union, Who's Who, Psychology
 BURCHETTE, DEBRA LYNN, Hallsboro, NC, Business
 Ed., Kappa Delta, Phi Beta Chi
 BULLARD, BETSY BEATRICE, Fayetteville, NC, K-3,
 S.N.E.A., Baptist Student Union, BSU President,
 University Choir, Sr. class Treasurer, Who's Who
 BULLARD, LINDA LOWERY, Pembroke, NC, Education
 BULLARD, PEGGY W., Lumberton, NC, K-3
 BYNUM, KATHRYN ELIZABETH, Fayetteville, NC,
 Special Ed., S.C.E.A.
 BYRD, DICKEY RAY, Pembroke, NC, Psychology, Pi
 Kappa Alpha, Psychology Club
 CABRAL, NANCY ANN, Lumberton, NC, Business, Phi
 Beta Chi
 CAINES, FRED A PAGE, Chadbourn, NC, K-3, S.N.E.A.
 CAMPBELL, WALTER JEAN, Fayetteville, NC, Business,
 Phi Beta Chi Treasurer
 CANADY, EVA JEAN, Parkton, NC, K-3, Kappa Delta,
 Soccer girl
 CANADY, JOHN, Parkton, NC, Business, Tau Kappa
 Epsilon
 CANADY, SABRINA, Pembroke, NC
 CAPPS, RUFUS D. III, Lumberton, NC, Business
 CARROWON, KATHERINE JANE, Lumberton, NC,
 Mathematics, Kappa Delta, Alpha Omega Upsilon
 sweetheart, Campus Hearing Board, Soccer girl
 CAULDER, SABRINA IVEY, Orrum, NC, Biology
 CHANCE, DEBBIE KAY, Rockingham, NC, 4-9
 CHANEY, CARMEN MARIE, Indian Trail, NC, Pine
 Needle staff, Band
 CHAPMAN, SUE DENNY, Laurinburg, NC, Home
 Economics, Marshall, Home Economics Club, Who's Who
 CHAVIS, DEBORAH, Pembroke, NC, 4-9, American
 Indian Student Association, Math Club
 CHAVIS, ROY DEAN, Lumberton, NC, Math
 CHESTER, BRUCE KENDALL, Raleigh, NC, Vice
 President of Student Government Association, Varsity Golf
 team, Pi Kappa Phi
 CHURCH, EMILY ROBINSON, Fayetteville, NC, Physical
 Education
 CLARK, GEANIE ANN, Red Springs, NC, Biology
 CLARK, JACQUELINE H., Lumberton, NC, Sociology,
 Medical Sociology Club, Criminology Club
 CLARK, MARCO WYNN, Pembroke, NC, Chemistry,
 Chemistry Club
 COBB, NANCY ELIZABETH, Parkton, NC, History, Mat
 Maid, Kappa Delta Sorority.
 COLEMAN, JAMES BERNIS, Lumberton, NC, History,
 Max M. Weinstein Award 1976
 COLLINSON, MARTIN LEE, Wagram, NC, Physical
 Education, Wrestling team
 COX, NANCY, Fayetteville, NC, K-3
 COXE, LINDA CAROL, Red Springs, NC, Business
 Education
 CRADDOCK, MILLICENT JEANE, Hamlet, NC, K-3
 CRISSMAN, DELORES LOUISE, Sanford, NC, K-3
 CUMMINGS, BETTY F., Fayetteville, NC, Business
 Education
 CUMMINGS, CORNELIA, Pembroke, NC, Biology,
 Spanish Club, Health Careers Club
 CUMMINGS, KATHY ELAINE, Maxton, NC, Sociology,
 Criminology Club, Vice President American Indian
 Student Association, JOY, Concert Choir
 CUSHING, GAYE SIMMONS, Clinton, NC, Sociology,
 Baptist Student Union, Secretary of B.S.U.
 DARNELL, SANDRA FULCHER, Southern Pines, NC, 4-9
 DAVIS, DEBORAH RAE, St. Pauls, NC, 4-9, Concert Band,
 Pine Needle staff, Aries I Literary Magazine staff
 DAVIS, LILLIE MAE, Rockingham, NC, 4-9
 DAVIS, ROBERT A., Lumberton, NC, Math
 DAVIS, SANDRA CAROL, Lumberton, NC
 DEATON, JOHN HENRY, Laurel Hill, NC, Business
 Administration/Accounting
 DEBERRY, CAROL BLOUNT, Wadesboro, NC, Education
 DEBERRY, CHARLES BENJAMIN, JR., Wadesboro, NC,
 History, History Club
 DELLINGER, TONY A., Garner, NC, Business, Basketball
 team, Tau Kappa Epsilon
 DERENSIS, PAMELA, Greensburg, Pennsylvania,
 Sociology, Medical Sociology Club
 DIAL, PORSHIA FAYE, Pembroke, NC, Sociology,
 Medical Sociology Club
 DOLE, ROBERT W., JR., Fayetteville, NC, Physical
 Education, Tennis team, P.E. intramurals
 DOMBROSKY, ELAINE MARIE, Rockingham, NC, Special
 Education, S.C.E.C.
 DRAKE, DEHAEVA MARIE, Lumberton, NC, Music,
 Freshman Senator, M.E.N.C., Treasurer of Student
 Government Association, Alpha Omega President, Choir,
 Band, Black Student Organization, Pom-Pom Girl,
 Pembroke Players, Singers and Swingers
 DUBOSE, WINIFRED H., Fayetteville, NC
 DUNAVAN, SANDRA LEE, Pembroke, NC, History,
 Drama Club, History Club
 EDWARDS, JAMES D., Albemarle, NC, Accounting,
 Varsity Soccer team, Baptist Student Union, Business
 Fraternity
 EDWARDS, WORLEY T., Clarkton, NC, Physical
 Education, P.E. Intramurals
 ELKINS, SUSIE TAYLOR, Fayetteville, NC
 ELLERBE, MELONI VANN, Rockingham, NC, Education
 EMERSON, DAWN MARIE, Clyde, New York,
 Accounting, Business Fraternity
 EUBANKS, LEE, Fayetteville, NC, Business Management

FANN, DORINDA CAROL, Hope Mills, NC, Physical Education, Mat Maid, Volleyball team

FARRELL, TERRI LYNN, Burlington, NC, Special Education, Student Council for Exceptional Children

FERRIS, PAUL C., Fayetteville, NC, Business Management, President of Pi Beta Chi Business Fraternity

FISH, GEOFFREY PAUL, Fayetteville, NC, Biology, Biology Club, Track, Wrestling, Alpha Omega Upsilon, Inter-Fraternity Council

FISHER, JANET DIANE, Lumberton, NC, Education

FISHER, LINDA BOWEN, Raeford, NC, Political Science, Political Science Club

FLEMING, TONI V., Ft. Bragg, NC

FLOYD, DAVY P., Fairmont, NC, Pi Kappa Phi, Senior Senator, Indianhead staff

FORD, PHYLLIS G., Rockingham, NC, 4-9

FREEMAN, GAYLE POSTON, Lumberton, NC

FREEMAN, KENNETH, Fairmont, NC, Business Management, Pi Beta Chi Business fraternity

FREEMAN, M. KAREN, Stedman, NC

FRINK, RACHEL JANE, Bladenboro, NC, Education

FRYE, AVA JOY, Rockingham, NC, 4-9, Cheerleader, Mat Maid, Dorm Representative, Junior Class Secretary, Miss PSU Representative, Indianhead Staff, Baptist Student Union, Who's Who

GATEWOOD, FRONDA SUE, Rowland, NC, Home Economics, Home Economics Club, Zeta Tau Alpha

GILLIS, JAN MARIE, Maxton, NC, Sociology, Criminology Club, Sociology Club, Who's Who

GODWIN, DEBRA JANE, Fayetteville, NC, 4-9, Baptist Student Union, Alpha Chi Honor Sorority, Marshall, Freshman Class Secretary, Zeta Tau Alpha President

GODWIN, LINDA ANNE, Hope Mills, NC, Special Education, Student Council for Exceptional Children, Alpha Chi Honor Fraternity

GORDON, ROBIN S., Rockingham, NC, Psychology/Sociology, Sociology Club, Who's Who

GREENE, THELMA BLACK, Red Springs, NC, Art Education, Who's Who

GRISBY, BARBARA R., Whiteville, NC, Elementary Education

GRIMES, JOAN BYRD, Hope Mills, NC, K-3, Alpha Chi Honor Fraternity

HAILEY, DAVID LEE, Cameron, NC, Sociology

HALL, SALLY LOU, Lumber Bridge, NC, Physical Education, Women's Basketball, Zeta Tau Alpha Treasurer

HAMMOCK, JAMES DAVID, JR., Raleigh, NC, Sociology/Religion/Philosophy

HARDEN, RICKY EARL, Lumberton, NC, Religion/Philosophy

HARDEN, ANNIE L., Lumberton, NC, K-3

HARDING, ALBERT L., Pembroke, NC

HARDY, LYNN H., Laurinburg, NC, K-3

HARRELL, DWIGHT DAVID, Hope Mills, NC, Physical Education, Tau Kappa Epsilon

HATHWAY, SALLIE C., Orrum, NC, 4-9, Psychology minor

HAYES, COURTLAND EDWARD, Lumberton, NC, Physical Education, Basketball team manager, Tau Kappa Epsilon

HAYES, HENRY STACY, Fayetteville, NC, Business Management, Business Fraternity

HAYES, WILLIAM L., Chadbourn, NC, Physical Education

HAYWOOD, SANDRA DIANE, Rowland, NC, Education

HAZEN, KEITH EDWIN, Benton Harbor, Michigan, Psychology, Psychology Club, Who's Who

HILL, KATHY RITCHIE, Lumberton, NC, K-3, S.N.E.A.

HOBBS, ROSALYN DALE, Fayetteville, NC, Special Education, Student Council for Exceptional Children

HOBBS, TIMOTHY W., Lumberton, NC, Religion, Baptist Student Union

HONEYCUTT, TERESA DAWN, Holly Springs, NC, Special Education

HORNE, DENISE LEE, Burlington, NC, K-3

HOWELL, DEBBIE G., Laurinburg, NC, Sociology, Spanish Club, Sociology Club, Psychology Club, Zeta Tau Alpha Historian — Reporter

HUGGINS, SYBIL T., St. Pauls, NC, K-3, Alpha Chi Honor Fraternity

HUGHES, CAROL ELAINE, Lumberton, NC, Business Education, Pi Beta Chi Business Fraternity, Alpha Chi Honor Fraternity, Zeta Tau Alpha

HUNT, JUDY L., Lumberton, NC, K-3

HUNT, LARRY WAYNE, Lumberton, NC, Biology, Soccer team, WPSU Radio Station, Health Careers Club, Stunts and Tumbling, Intramurals

HUNT, TERESA C., Maxton, NC, K-3

IVEY, BARBARA ANN, Lumberton, NC, Biology, Soccer team, WPSU Radio Station, Health Careers Club, Stunts and Tumbling, Intramurals

HUNT, TERESA C., Maxton, NC, K-3

IVEY, BARBARA ANN, Lumberton, NC, 4-9, S.N.E.A. Choir

IVEY, EDWARD M., Maxton, NC, Physical Education, Track team

JACKSON, MARY MCLEOD, Fayetteville, NC, Physical Education, Sigma Sigma Sigma

JACOBS, SHELIA ANN, Pembroke, NC, Art, Miss PSU Representative, Student Government Association, Soccer Girl

JAMES, BRENDA WHITAKER, Wadesboro, NC, Business Education

JAMES, KENNETH HOWARD, JR., Fayetteville, NC, Sociology/History, Criminology Club

JOHNSON, ERNEST D., JR., Red Springs, NC, Philosophy/Religion, Pine Needle Assistant Editor 74-75, Editor 75-76, Pine Needle and Indianhead Photographer 76-77, Pi Kappa Phi Historian, Student Involvement Award 75-76

JOHNSON, TOMMY H., Spring Lake, NC, Music, M.E.N.C., Singers and Swingers, Who's Who

JONES, BONITA ANN, Pembroke, NC, Psychology, Psychology Club

JONES, SYLVIA ANN, Pembroke, NC

JORDAN, FRANKLIN ODELL, JR., Rockingham, NC, 4-9

JOSEPH, WILLIAM JOHN, Asheboro, NC, Physical Education, Pi Kappa Alpha Vice President, National Athletic Trainers Association

KELLY, BEVERLY D., Hope Mills, NC, K-3

KENNON, FLOSSIE M., Hamlet, NC, Special Education/K-3 S.C.E.C., S.N.E.A., Alpha Chi Honor Fraternity

KINLAW, HILDA H., Dublin, NC, Education

KMETY, CARLETTE THAMES, Laurinburg, NC, Biology

LAMM, DEBRA C., Lenoir, NC, Special Education, Assistant Editor Indianhead 1975-76, Baptist Student Union, Sophomore Class Officer, Student Council for Exceptional Children, Hearing Board, Student Government Association, Senior Senator, Zeta Tau Alpha, Who's Who

LAMM, JESSE M., JR. (JIM), Lumberton, NC, Business Management, Pi Beta Chi, Indianhead staff, Tau Kappa Epsilon

LAMONDS, EDITH G., Rockingham, NC, K-3

LANIER, HILDA S., Clarkton, NC, K-3, Alpha Chi Honor Fraternity

LAPRAD, STEVE, Roanoke, Virginia, Physical Education, Wrestling, All American, Tau Kappa Epsilon

LARUE, H. MORELL, St. Pauls, NC

- LEE, AUDREY ELAINE, Lumberton, NC, K-3
- LEGGETTE, ANDREW KEITH, Proctorville, NC, Communicative Arts, Pine Needle staff
- LENNON, KENNETH CHARLES, Clarkton, NC, 4-9
- LINDSAY, LYNN, Elementary Education K-3
- LOCKLEAR, ANTHONY, Red Springs, NC, Business, Hall Counselor
- LOCKLEAR, BURLIE DAWSON, Maxton, NC, Physical Education, Baseball team
- LOCKLEAR, CATHY, Lumberton, NC, Communicative Arts, Journalism, American Indian Studies, Creative Writing, Indianhead staff, Pine Needle staff
- LOCKLEAR, CYNTHIA L., Pembroke, NC, Education
- LOCKLEAR, GARY, Maxton, NC, Political Science/History, Political Science Club, History Club, G.D.I.
- LOCKLEAR, HARRY JAMES, Pembroke, NC, Sociology, Criminology Club, American Indian Student Association
- LOCKLEAR, JAMES REE, Rowland, NC, Math
- LOCKLEAR, JUDITH WILKINS, Lumberton, NC, K-3
- LOCKLEAR, MARY DEESE, Maxton, NC, K-3, A.C.E.I.
- LOCKLEAR, RITA JACOBS, Pembroke, NC, Physical Education
- LOCKLEAR, RUTH DORIS, Lumberton, NC
- LOCKLEAR, YVONNE BARNES, Pembroke, NC, K-3
- LONG, HELEN ELIZABETH, Tabor City, Home Economics, Home Economics Club, Special Services Tutor, Co-Chief Marshal, Hall Counselor, Phi Theta Kappa Honorary Society, Sigma Sigma Sigma, Who's Who
- LONG, PAM YVONNE, Nakina, NC, English Education, Assistant Editor of Pine Needle, Concentration in Journalism, Who's Who
- LOW, GREGORY LEE, Laurinburg, NC, Physical Education
- LOWERY, JUNE L., Pembroke, NC, K-3
- LOWERY, SYBIL J., Pembroke, NC, Biology, Spanish Club, Health Careers Club, Marshal, Who's Who
- LOWERY, VICKIE LOUISE, Pembroke, NC, Sociology, Criminology and Medical Sociology concentration, American Indian Student Association, Health Careers Club, Criminology Club
- LOWRY, ANITA S., Pembroke, NC, Biology, American Indian Student Association
- LOWRY, KAREN SUE, Pembroke, NC, K-3, Pom-Pom Girl, Indianhead staff, Bat Girl, Who's Who
- LOWRY, VIRGIL OWEN, Pembroke, NC, Sociology
- LOY, AMY VAUGHN, Fayetteville, NC, 4-9, S.N.E.A.
- LUTHER, ERIC DALE, Norwood, NC, Business Management, Business Fraternity, Baptist Student Union President
- LUXTON, IDA DENISE, Lumberton, NC, Special Education, Student Council for Exceptional Children
- LYNCH, ANNIECE, Hollister, NC, Sociology, Criminology Club
- MABE, DELBRA HAYWOOD, Ellerbe, NC, K-3
- MARION, TERESA LYNN, Cameron, NC, Art, Transfer student
- MASON, FRANCES E., Fayetteville, NC, Biology
- MAYNOR, ANGELA RANSOM, Lumberton, NC, Chemistry, Alpha Chi Honor Fraternity, Special Services Tutor
- MAYNOR, LEON, Pembroke, NC, Sociology
- MCCRACKEN, JAMES R., West End, NC, Business Administration
- MCDONALD, MAYLON EDWARD, Greenville, NC
- MCIVER, FRANCES CHRISTINE, Hamlet, NC, Business Education, Phi Beta Lambda National Honor Society
- MCKENZIE, JERRY CALVIN, Rockingham NC, Physical Education
- MCMILLAN, MADIUS RAY, Pembroke, NC, Sociology
- MCMILLAN, PAUL E., Lumberton, NC, Business American Indian Student Association, Phi Beta Chi Business Fraternity
- MERCER, DETRACE E., Fayetteville, NC, 4-9, North Carolina Educator's Association
- MILLER, ALTON L. JR., Fayetteville, NC, Physical Education
- MIMS, AMALIA PETTINELLA, Rockingham, NC, 4-9, Southern National Educator's Association
- MOLNER, VERA, Fayetteville, NC, Art Education, Pembroke, State University Catholic Youth Organization
- MONTGOMERY, JUNE INEZ, Fayetteville, NC, K-3
- MOORE, DELINDA UNDINE, Whiteville, NC, History
- MOORE, SADIE EVELYN, Lumberton, NC, Home Economics, Home Economics Club, Marshal, Alpha Chi Honor Fraternity
- MORRIS, BAXTER WAYNE, Elizabeth City, NC, Physical Education, Intramural Softball
- MYERS, DAVID DARRELL, Fayetteville, NC, Mathematics
- MYERS, FRANK BENSON, JR., Laurinburg, NC, English Education
- NADER, LARRY, Hyattsville, Maryland, Mathematics, Freshman class Treasurer, Phi Epsilon Chi Honor Society Treasurer, Alpha Chi Honor Society President and Treasurer, Tau Kappa Epsilon President, Who's Who
- NOBLES, EDITH GRISSETT, Pembroke, NC, K-3
- NYE, SANDRA EDWARDS, Orrum, NC, Business Education
- ODOM, MATTHEW, Pembroke, NC
- ORR, BARBARA MUDD, Laurel Hill, NC, Sociology, Criminology Club
- OSBOURNE, ALICE S., Fayetteville, NC, 4-9, Phi Epsilon Chi Fraternity
- OXENDINE, ELIZABETH ANN, Lumberton, NC, 4-9
- OXENDINE, REGINA, Maxton, NC, Biology, Spanish Club, Who's Who
- PADRICK, SHARALYN P., Raeford, NC, Art
- PARKER, CLARENCE EUGENE, Albemarle, NC, Chemistry, Baptist Student Union, Who's Who
- PARNELL, CARL TIMOTHY, Lumberton, NC, Mathematics
- PATE, DEBORA KAYE, Hamlet, NC, K-3
- PHILLIPS, L. FAYE, St. Pauls, NC, 4-9, North Carolina Educator's Association
- PITTMAN, DEBRA SMITH, Fayetteville, NC, Education, Who's Who
- PITTMAN, GWENDOLYN EVELYN, Laurinburg, NC, Special Education, Student Council for Exceptional Children
- PRUNTY, MARIANNE ELIZABETH, Newport News, Virginia
- RANSDALL, JAMES MICHAEL, Aberdeen, NC, Physical Education, Wrestling team
- REESE, ARTHUR RANDY, Hamlet, NC, Accounting, Business Fraternity, Tau Kappa Epsilon Treasurer, Secretary-Treasurer, Vice-President
- REEVES, DELANO CLEON, Parkton, NC, Physical Education
- REGAN, MARY KATHERINE, Lumberton, NC, Special Education, Student Council for Exceptional Children
- REVELS, JOAN G., Lumberton, NC
- REVELS, SUSAN CAROL, Pembroke, NC, English, American Indian Student Association, Chorus, Mat Maid, Majorette
- RHODES, MARILYN JO, Nakina, NC, K-3

RICE, LARRY WILLIAM, Vass, NC, 4-9

RICHARDSON, RONALD ERIC, Hollister, NC

RICIOPPO, ERIC, Lynbrook, New York, Sociology, Varsity Soccer team, PSU Braves Club, Applied Sociology Club, Medical Sociology Club, Inter-Fraternity Council, Marshal, Alpha Chi Honor Fraternity, Tau Kappa Epsilon, Who's Who

ROBINSON, ANN VICTORIA, Pinehurst, NC, Psychology, Psychology Club

ROBINSON, ARCHIE LEE, JR., Hamlet, NC, Sociology Criminology Club

ROBINSON, EMILY, Fayetteville, NC

ROBINSON, HAZEL GALES, Rockingham, NC

ROGERS, SHEILA BRITCHER, Rowland, NC, Music, Band, Choir, Singers and Swingers, Alpha Omega Fraternity

RUSS, HERBY LYNN, Hallsboro, NC, Physical Education, Intramurals, Tennis team, Pi Kappa Alpha

SAMPSON, CLAUDE A., Lumberton, NC, Chemistry, Chemistry Club

SAMPSON, KAREN G., Pembroke, NC, Chemistry

SANDERSON, RUTHIE ANN, Maxton, NC

SANFORD, JERRY LYNWOOD, Laurinburg, NC, Accounting/Business Administration

SASSER, ANNETTE, Hallsboro, NC, Special Education, Student Council for Exceptional Children, Kappa Delta

SCHWARZ, KATHRYN, Sociology, Student Government, Social Work Club

SEALEY, TERESSA JOHNSON, Fairmont, NC

SELLERS, DEAN, Charlotte, NC, History

SHAW, EDWARD CLARENCE, Bladenboro, NC, Music, Band, Chorus, Phi Mu Alpha Fraternity, Singers and Swingers

SHEPARD, THOMAS MOODY, East Rockingham, NC, Business Administration

SIMMONS, CURTIS RANDY, Rowland, NC, Sociology

SINK, RANDY LEE, Ashboro, NC, Sociology

SMITH, JEFFERY SCOTT, Pinehurst, NC, Political Science

SMITH, JENNIFER CHAVIS, Maxton, NC, Sociology, Medical Sociology Club

SMITH, JERRY LYNN, Lumberton, NC, Business Administration, Business Fraternity, Phi Beta Chi Fraternity

SMITH, MARY BLACKMON, Maxton, NC

SMITH, SHIRLEY KEEVER, Whiteville, NC, English Education

SPEED, LAVENE, Whiteville, NC, Sociology/Psychology/Education

SPEIGHT, JAMES BRAXTON, JR., Belhaven, NC, Sociology, Student Government Association Senior Senator, Vice President of Senior Class

STARKS, BILLY GENE, JR., Fayetteville, NC, History/Physical Education, Wrestling team, Tau Kappa Epsilon

STEVENS, WILLIAM DAVIS, Fayetteville, NC, History, Wrestling team, Tau Kappa Epsilon

STEVENSON, BEVERLY L., Ellerbe, NC, Psychology, Psychology Club

STONE, DEBORAH ANN, Rowland, NC, 4-9

STRICKLAND, GWENDOLYN, Pembroke, NC, Chemistry

TANNER, JENNIFER SUE, Rockingham, NC, K-3

TAYLOR, BARBARA H., Lumberton, NC, Business Administration

TAYLOR, JAMES LAWRENCE, Linden, NC, Music, Pep Band, M.E.N.C., Singers and Swingers

TAYLOR, SARA KENDYL, Fayetteville, NC, Criminology Club, Sociology Club, Intramural Volleyball, Basketball, Homecoming Queen Committee Chairman, Panhellenic Council Delegate, Secretary-Treasurer, Zeta Tau Alpha President, Vic-President, Directory of Pledge Programming, Treasurer, Service Chairman

TEAL, MARY ANNA, Laurinburg, NC, Special Education, Student Council for Exceptional Children

THOMPSON, ELIAS JACKSON, Lumberton, NC

THOMPSON, RICHARD RALPH, JR., Lumberton, NC, 4-9, S.N.E.A.

THOMPSON, YOULANDER DENISE, Fairmont, NC, English, Baptist Student Union, Who's Who

TIDWELL, LILLIAN RUTH, Pembroke, NC, Sociology, Sociology Club, Who's Who

TOMLIN, SAMMIE L., Wilmington, NC, Sociology, Track team

TUCKER, SUSAN ADAMS, Whiteville, NC

TURNER, FELICIA WILKINS, Lumberton, NC, Mathematics, Alpha Chi Honor Society

TYLER, BILLY MAURICE, Woodland, NC, Psychology, Black Student Organization

TYSON, JETTA G., Tabor City, NC, English Education

WAGNER, CAROLYN EMANUEL, Laurinburg, NC, Medical Sociology, Medical Sociology Club, Phi Epsilon Chi Honor Society

WALL, INEZ LILES, Morven, NC, Physical Education, Volleyball team, Sigma Sigma Sigma

WALLACE, BEVERLY ANN, Fayetteville, NC, English

WATERS, DELILAH C., Bladenboro, NC, Special Education, N.C.E.A., S.C.E.C.

WATERS, FLORA FRANCES, Fayetteville, NC, 4-9, S.N.E.A., Phi Epsilon Chi Fraternity

WEBB, SARA ROGERS, Wadesboro, NC, Elementary Education

WEBSTER, GWEM NYE, Fairmont, NC, Special Education, Student Council for Exceptional Children President 1976-77, Student National Education Association

WHITE, GWYNN R., St. Pauls, NC

WHITFIELD, ROY KEITH, Mount Olive, NC, Physical Education

WILKINS, JUDY LAURA, Lumberton, NC, Psychology

WILLIAMS, ADELIA KELLAM, Rockingham, NC, Home Economics, Home Economics Club

WILLOUGHBY, ANDREA LYNNE, Lumberton, NC

WILSON, SHARON ELAINE, Laurinburg, NC, K-3

WILSON, SUSAN ELAINE, Rockingham, NC, Special Education, Student Council for Exceptional Children

WOMBLE, REGENIA CAROL, Cameron, NC, Business Administration/Accounting, Pi Beta Chi

WODELL, ZOE ANN, Pembroke, NC, Special Education, Student Council for Exceptional Children, Marshal, Alpha Chi Honor Fraternity, Who's Who, Alpha Omega Upsilon Sweetheart

WOODY, FAYE J., Fayetteville, NC, Sociology

WRIGHT, RONNIE DELANO, Maxton, NC, Business Administration/Accounting

WRIGHT, SUSAN, Elementary Education, Student Council for Exceptional Children Treasurer, Pi Kappa Alpha Little Sister

YOUNG, LORETTA SUE, Hallsboro, NC, Medical Sociology, Medical Sociology Club

YOUNG, LYNNE E., Lumberton, NC, English Education, Alpha Chi Honor Fraternity

YOUNG, WILLIAM GRAHAM, Lumberton, NC, Religion/Philosophy

Student Index

Abdalla, James 185
 Adams, Deta 167
 Adams, Judy 69
 Aldridge, Debbie 184
 Alford, Malcolm 175
 Allen, Teresa 167
 Allen, Yretta 185
 Almond, Sharon 175
 Anand, Sushma 146
 Anderson, Kenneth 167
 Anspach, Kasandra 185
 Arnette, Glenda 167
 Arr, Nancy 146
 Atkinson, Joyce 184
 Atwell, Richard 166
 Austin, Mary 175
 Autry, Earl 185
 Autry, Jimmy 146
 Autry, Linda 166
 Autry, Rhonda 184
 Averitt, Charlene 166
 Bailey, Roberta 182
 Bakan, Pamela 175
 Baker, Frieda 166
 Baker, Jason 166
 Baker, Nelson 174
 Baker, Pamela 146
 Ballantine, Donna 184
 Barbour, Nancy 146
 Barfield, Linda 146
 Barnes, Barbara 174
 Barnes, Becky 167
 Barnes, Lynne 146
 Barnhardt, Gray 167
 Barthlow, William 146
 Barton, Wendy 167
 Bass, Ellon 185
 Bass, Phillip 174
 Beane, Glenda 185
 Bell, Kathy 167
 Bennett, Johnie 166
 Bennett, Robbie 174
 Benton, Mahala 146
 Benton, Peggy 166
 Bethea, Paul 146
 Bird, Theresa 174
 Black, Mary 184
 Blackman, Susan 166
 Blanton, Thomas 70
 Blomberg, Tamara 146
 Blondin, Debra 185
 Blount, Shirley 166
 Blount, Timothy 175
 Blue, Barbara 175
 Blue, Janet 175
 Blue, Judy 184
 Blue, Robert 166
 Bodenheimer, Sandra 147
 Bodiford, Pamela 184
 Bolton, Sharon 147
 Bordeaux, Teresa 175
 Bowyer, Eunice 174
 Boyette, Mary 174
 Boyle, Stella 167
 Breeden, Robert 147
 Brennan, Sue 174
 Brewer, Ann 147
 Brewington, Theresa 184
 Bridgers, Betty 184
 Brisson, Lisa 174
 Britt, Anthony 167
 Britt, Audrey 184
 Britt, Audrey 174
 Britt, Jerry 167
 Broadhead, Howard 175
 Brookshire, Karen 167
 Brown, Bonnie 147
 Brown, Kathleen 175
 Brown, Lee 147
 Brown, Rebecca 185
 Bryan, Jennifer 175
 Bryant, Charles 175
 Bryant, Josetta 174
 Bryant, Vernesia 147
 Bullard, Betsy 147
 Bullard, Jesse 166
 Bullard, Joan 174
 Bullard, Linda 147
 Bullard, Mary 185
 Bullard, Peggy 147
 Bullard, Susan 174

Bullock, Diane 166
 Burchette, Debra 147
 Bureson, Terrie 185
 Burnette, Glen 174
 Burns, Linda 185
 Burns, Wanda 174
 Butler, Gloria 72
 Butler, Kimber 184
 Butler, Sally 166
 Bynum, Kathryn 147
 Byrd, Barbara 175
 Byrd, Dickey 147
 Byrd, Lennon 184
 Cabral, Nancy 147
 Cabral, Noreen 184
 Cagle, Baxter 166
 Cain, Wayne 175
 Caines, Freda 147
 Callahan, Kevin 72
 Campbell, Cheryl 166
 Campbell, Walter 147
 Canady, Eva 148
 Canady, John 148
 Canady, Sabrina 148
 Capers, Jeannie 175
 Caple, Norma 167
 Capps, Rufus 148
 Capucille, Camellia 167
 Carr, Bertha 167
 Carrowon, Katherine 147
 Carrowon, Lynne 184
 Carter, Cynthia 167
 Carter, Linda 184
 Cartrette, Priscilla 175
 Caulder, Sabrina 148
 Caulder, William 185
 Caviness, Linda 185
 Cecil, Peggy 185
 Chance, Debbie 148
 Chaney, Carmen 148
 Chapman, Sue 148
 Chason, Debra 166
 Chavis, Cathy 184
 Chavis, Cathy 185
 Chavis, Chester 166
 Chavis, Deborah 148
 Chavis, Donald 174
 Chavis, Garcie 174
 Chavis, James 166
 Chavis, Linwood 166
 Chavis, Roy 148
 Chavis, Teresa 166
 Chavis, Virginia 184
 Chavis, Wanda 184
 Chester, Bruce 148
 Clark, Evelyn 167
 Clark, Geanie 148
 Clark, Gwen 167
 Clark, Jacqueline 148

Clark, Marco 148
 Clark, Robert 174
 Clark, Tina 68
 Cobb, Nancy 149
 Coe, Betty 174
 Cofer, Joel 184
 Coffield, Sandra 184
 Coffman, Larry 167
 Coleman, James 149
 Coleman, Michael 174
 Collinson, Martin 149
 Cook, Vivistine 168
 Cooper, Carol 175
 Cooper, Kathy 175
 Corbett, James 168
 Core, Wanda 175
 Coronado, Karen 168
 Cox, Nancy 149
 Coxe, Linda 149
 Crabtree, Mary 185
 Craddock, Millicent 149
 Crissman, Delores 148
 Crouch, Robyn 185
 Culbreth, Mark 185
 Culbreth, Susan 168
 Cummings, Betty 149
 Cummings, Betty 175
 Cummings, Cornelia 149
 Cummings, Cynthia 185
 Cummings, Gainer 176
 Cummings, Iris 168
 Cummings, Kathy 149
 Cummings, Kelly 186
 Cummings, Raymond 186
 Cummings, Rose 68
 Cummings, Susan 186
 Currie, Frances 175
 Daniel, Sarasue 176
 Darnell, Sandra 149
 Davis, Deborah 149
 Davis, Eugene 176
 Davis, Jean 169
 Davis, Lillie 149
 Davis, Mildred 169
 Davis, Robert 149
 Davis, Sandra 149
 Davis, Shirley 169
 Davis, Vickie 170
 Dawkins, Donna 186
 De Berry, Charles 150
 De Berry, Carol 150
 Deaton, John 149
 Deaver, Charles 168
 Dees, Debbie 186
 Dees, Joy 169
 Dellinger, Tony 150
 Derensis, Pamela 150
 Dial, Cynthia 187
 Dial, Julia 177

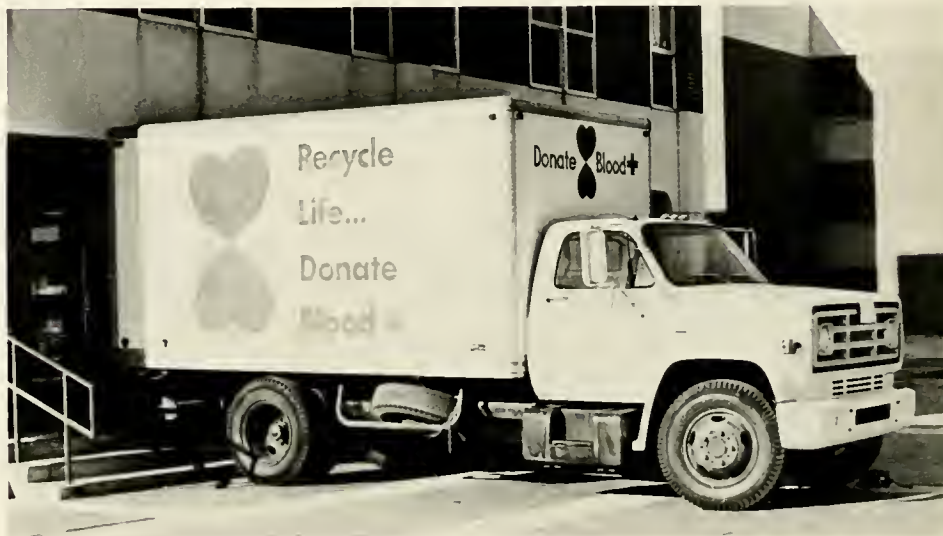



Dial, Porshia 150
 Dole, Robert 150
 Dombrosky, Elaine 150
 Donak, Erica 187
 Doren, Kimberly 187
 Dowless, Joyce 177
 Drake, Dehaeva 150
 Driver, Lawrence 168
 Du Bose, Winifred 150
 Dumas, Michael 177
 Dunavan, Sandra 150
 Edge, Dianah 177
 Edwards, Donald 150
 Edwards, Kenneth 168
 Edwards, Worley 150
 Elam, Annie 168
 Elk, Gregory 68
 Elkert, Joan 176
 Elkins, Victoria 186
 Ellerbe, Meloni 150
 Ellon, David 187
 Emanuel, Teresa 176
 Emerson, Dawn 150
 Eubanks, Norman 150
 Evens, Garry 176
 Everage, Robin 176
 Faircloth, Cathy 168
 Fann, Dorinda 151
 Farrel, Terry 151
 Ferris, Paul 151
 Fish, Geoffrey 151
 Fisher, Janet 151
 Fisher, Linda 151
 Fitzgerald, Lorene 187
 Fleming, Antoinette 151
 Flowers, Robert 186
 Floyd, Davy 186
 Floyd, Jane 151
 Ford, Toni 169
 Fowler, Cynthia 176
 Fowler, Janice 169
 Frahm, Kristin 169
 Freeman, Gayle 151
 Freeman, Hazel 177
 Freeman, Kenneth 151
 Freeman, Marv 151
 Freeman, Mary 187
 Frierson, Enoch 151
 Frye, Ava 151
 Furmage, Ramona 177
 Gage, Russell 187
 Garrison, Michael 169
 George, Susan 187
 Gholston, Willie 177
 Gibson, Daniel 168
 Gibson, Jack 168
 Gibson, Melvin 168
 Gilchrest, Brenda 187
 Gilchrist, Terry 69
 Gillis, Jan 151
 Glover, Allan 187
 Glover, Vivian 177
 Godwin, Deborah 155

Godwin, Linda 151
 Godwin, Rhonda 168
 Godwin, Roger 168
 Goins, Sandra 186
 Goldsberry, Darrell 169
 Gore, Ethel 176
 Graham, Brenda 169
 Graham, Jimmy 169
 Graham, Linwood 169
 Grainger, Clinton 152
 Green, Roger 176
 Greene, Thelma 152
 Griffith, James 168
 Grigg, Gay 176
 Grigsby, Barbara 152
 Grimes, Joan 152
 Grimes, Michael 176
 Gunsallus, Brenda 186
 Hailey, David 152
 Hair, Linda 176
 Hale, Robert 168
 Hall, Arthur 177
 Hall, Linda 168
 Hall, Richard 69
 Hall, Sally 152
 Hall, Van 186
 Halliburton, Ellen 168
 Hammock, James 152
 Hammonds, Debbie 177
 Hammonds, Lejeana 186
 Hammonds, Randy 177
 Harden, Rickey 152
 Hardin, Annie 152
 Harding, Albert 152
 Harding, Thomas 177
 Hardy, Lynn 152
 Harrell, Dwight 152
 Harris, Shelia 186
 Harris, Steven 187
 Hatcher, Linda 176
 Hathway, Sallie 152
 Hayes, Bonnie 168
 Hayes, Courtland 152
 Hayes, Henry 152
 Hayes, William 152
 Haynes, Brenda 169
 Haywood, Sandra 169
 Hazen, Keith 153
 Heard, John 187
 Helms, Lisa 168
 Henry, Garry 187
 Hernandez, Deborah 187
 Hester, Ettaree 186
 Hildreth, Monica 176
 Hill, Adjinoria 169
 Hill, Elizabeth 186
 Hill, Kathy 153
 Hill, Melvin 70
 Hoang, Lu 186
 Hobbs, Dale 72
 Hobbs, Rosalyn 153
 Hobbs, Timothy 153
 Hobson, Kathy 186

Hodges, Tommie 70
 Honeycutt, Teresa 153
 Horne, David 186
 Horne, Denise 153
 Howell, Deborah 153
 Hubbard, Jane 187
 Hudson, James 187
 Huggins, Sybil 153
 Hughes, Carol 153
 Hughes, Sidney 176
 Humphrey, Debbie 187
 Humphrey, Duncan 168
 Humphries, Ronald 168
 Hunt, Becky 68
 Hunt, Charles 187
 Hunt, Elizabeth 177
 Hunt, Eric 168
 Hunt, Judy 153
 Hunt, Larry 153
 Hunt, Peggy 186
 Hunt, Shelia 168
 Hunt, Taniel 186
 Hunt, Teresa 153
 Huntly, Brenda 186
 Inman, Kathy 186
 Ivey, Barbara 153
 Ivey, Edward 153
 Ivey, Raymond 177
 Ivey, Sandra 186
 Jackson, Judith 169
 Jackson, Linda 173
 Jackson, Ricky 169
 Jackson, William 177
 Jacobs, Barbara 168
 Jacobs, Ella 169
 Jacobs, Letress 68
 Jacobs, Mary 169
 Jacobs, Theresa 187
 James, Brenda 153
 James, Kenneth 153
 James, Rosa 72
 Jenson, Robert 177
 Johnson, Audrey 188
 Johnson, Clarence 154
 Johnson, Cynthia 176
 Johnson, Ernest 154
 Johnson, Greta 188
 Johnson, Mildred 176
 Johnson, Robert 188
 Johnson, Susie 154
 Johnson, Tommie 154
 Jones, Audrey 176
 Jones, Bonita 154
 Jones, Carrie 170
 Jones, Cynthia 170
 Jones, Diane 187
 Jones, Dwight 177
 Jones, Frank 70
 Jones, Ivone 187
 Jones, Jennifer 188
 Jones, Melinda 170
 Jones, Sylvia 154
 Jordan, Charles 188
 Jordan, Frank 154
 Joseph, William 154
 Kashner, Carrie 189
 Kelly, Beverly 154
 Kelly, Emma 69
 Kennon, Flossie 154
 Keyes, Barbara 177
 Killer, Nan 170
 Killete, Emily 177
 Kinlam, Hilda 154
 Kinlaw, Kandice 177
 Kirkley, Lynda 189
 Kirkpatrick, Janet 170
 Kivett, Martha 171
 Kmety, Carlette 154
 Kmety, John 178
 Komegay, Gregory 189
 Lamm, Debra 154
 Lamm, Jesse 154
 Lamond, Edith 154
 Lanier, Hilda 154
 Laprad, Frank 155
 Larue, Morrell 155
 Latham, Amanda 178
 Lee, Audrey 155
 Lee, Phyllis 189
 Leggett, Andrew 155
 Leggett, Stanley 188
 Lennon, Kenneth 155
 Lewis, Eleanor 178
 Lewis, Martha 171
 Lewis, Robert 188
 Lewis, Tony 188
 Lindsay, Laura 155
 Little, Donna 188
 Locklear, Alton 171
 Locklear, Anthony 155

Locklear, Audena 178
Locklear, Barbara 178
Locklear, Brenda 188
Locklear, Burlie 155
Locklear, Carol 189
Locklear, Cathy 155
Locklear, Cheryl 189
Locklear, Cynthia 155
Locklear, Delois 189
Locklear, Donald 189
Locklear, Dwayne 179
Locklear, Elvera 188
Locklear, Gary 155
Locklear, Harry 155
Locklear, Helen 178
Locklear, James 155
Locklear, James 178
Locklear, James 71
Locklear, Jan 178
Locklear, Jennifer 171
Locklear, Joann 178
Locklear, Joseph 178
Locklear, Judith 155
Locklear, Kathy 68
Locklear, Linda 170
Locklear, Marilyn 170
Locklear, Martha 179
Locklear, Mary 155
Locklear, Melton 188
Locklear, Oreda 170
Locklear, Pamela 178
Locklear, Paula 188
Locklear, Paulette 188
Locklear, Ramona 188
Locklear, Regina 156
Locklear, Rita 155
Locklear, Rittie 189
Locklear, Ruth 178
Locklear, Ruth 156
Locklear, Sheree 189
Locklear, Stephanie 178
Locklear, Sylvia 189
Locklear, Tara 178
Locklear, Twylear 189
Locklear, Vanessa 68
Locklear, Vickie 170
Locklear, Walt 188
Locklear, Yvonne 150
Long, Helen 156
Long, Kathy 188
Long, Pam 156
Lopes, Deborah 171
Love, James 188
Low, Gregory 156
Lowery, Hubbard 188
Lowery, Jeffrey 188
Lowery, June 156
Lowery, Mary 189
Lowery, Peggy 189
Lowery, Revonda 189
Lowery, Sybil 156
Lowery, Vickie 156
Lowry, Anita 156
Lowry, Craig 156
Lowry, Deborah 68
Lowry, Flora 178
Lowry, Harver 179
Lowry, Jerry 178
Lowry, Karen 156
Lowry, Miriam 171
Lowry, Virgil 156
Loy, Amy 156
Luther, Eric 156
Luxton, Ida 156
Lynch, Anniece 178
Lynch, Linda 68
Lynch, Marsha 68
Mabe, Delbra 157
MacKenzie, Jerry 157
Marion, Teresa 157
Martin, Debra 178
Martin, June 189
Mason, Frances 157
Mason, William 188
Mathews, Dwight 178
Mauldin, Joanne 170
Maynor, Angela 157
Maynor, Leon 157
Maynor, Myra 188
Mayd, Agnes 188
McAllister, Melvin 170
McAllister, William 188
McArthur, Celesta 178
McCall, Ralene 178
McCracker, James 157
McDonald, Charles 157
McDougal, Carolyn 188
McDuffie, John 170
McInnis, Samuel 189
McIntyre, Clayton 170

McIver, Frances 157
McLean, Marolyn 178
McMillan, Debra 189
McMillan, Paul 157
McPhatter, Mary 170
McPherson, Janice 189
McPherson, Ralph 179
McRae, Alphonso 69
McRae, Ann 178
Mercer, Detrace 157
Mercer, Kenneth 171
Metton, James 178
Michel, Elizabeth 178
Miles, Jimmy 179
Miller, Alton 171
Miller, David 171
Miller, William 180
Mims, Amalia 157
Mitchell, Novella 69
Molnar, Vera 157
Monroe, Cathy 189
Montgomery, June 157
Moore, Jackie 180
Moore, Joan 190
Moore, Sadie 157
Moran, Charayne 190
Morgan, Joanne 180
Morris, Baxter 158
Morris, Patricia 180
Mulligan, Peter 170
Murray, Dorothy 190
Myers, David 158
Myers, Douglas 190
Myers, Frank 158
Nader, Darlene 170
Nader, Lawrence 158
Nelson, Diana 170
Nethercutt, Joni 190
Nobles, Daryle 191
Nobles, Edith 158
Nobles, Kimerly 170
Noland, Rita 170
Norris, Mark 191
Nye, Gwenda 180
Nye, Sandra 158
Odom, Matthew 158
Orem, Robert 171
Orem, Teresa 191
Orr, Barbara 158
Osborne, Deborah 191
Osbourne, Alice 158
Owens, Jeanetta 171
Oxendine, Anita 171
Oxendine, Donnie 171
Oxendine, Elizabeth 158
Oxendine, Janie 181
Oxendine, Jo Ann 170
Oxendine, Randy 181
Oxendine, Regina 158
Oxendine, Ronald 181
Oxendine, Rose 190
Oxendine, Sandra 181
Oxendine, Silva 180
Padrick, Sharalyn 158
Pait, Linda 190
Pait, Pamela 170
Parkee, Gail 170
Parker, Gene 158
Parker, Robert 190
Parker, Thomas 180
Parks, Perry 180
Pamell, Carl 158
Paschal, Pamela 170
Pate, Deborah 158
Pate, Ray 190
Pate, Susan 180
Paust, Lora 190
Perry, Clark 191
Perry, Kathy 181
Person, Brenda 181
Phillips, Lawrence 181
Phillips, Faye 158
Phipps, Penelope 170
Pica, Mark 191
Pierson, Cynthia 191
Pighet, Bonita 69
Pitman, Connie 191
Pitman, Debra 159
Pitman, Gwendolyn 159
Pitman, Ruby 171
Pleasants, Robert 190
Plummer, Sharon 190
Pollock, Cathy 190
Prevatte, Gilbert 181
Priest, Daniel 171
Propst, Joel 171
Prunity, Marianne 159
Quick, Vera 180
Ransdell, James 159

Ransom, Barbara 180
Ransom, Eryle 180
Ransom, Kathryn 180
Ransom, Lisa 191
Ratley, William 180
Rea, Kathleen 171
Reaves, Cheryl 181
Reese, Arthur 159
Reese, Brenda 190
Reese, Fronda 159
Reeves, Delano 159
Regan, Mary 159
Regan, Richard 191
Regan, Rosalind 191
Register, Terry 181
Revels, Anita 191
Revels, Joan 159
Revels, Linda 172
Revels, Susan 159
Revill, Jimmie 172
Rhodes, Marilyn 159
Rice, Larry 159
Richardson, Ronald 159
Richardson, Twyla 172
Ricioppo, Eric 159
Riggs, Norval 172
Robinson, Archie 159
Robinson, Emily 159
Robinson, Hazel 160
Rodrigues, Rebecca 190
Rogers, Jonathan 181
Rogers, Sheila 160
Rohleder, Kim 190
Rooks, Arthur 181
Rose, Donald 190
Rose, Susan 190
Roth, William 191
Rotolo, Michael 191
Rowe, Jenny 172
Russ, Herby 160
Salas, Regina 190
Salazar, Elias 190
Saloupis, Anitha 190
Saloupis, Peter 173
Samiana, Phillis 180
Sampson, Claude 160
Sampson, Karen 160
Sampson, Karen 190
Sampson, Kelvin 173
Sampson, Michael 190
Sampson, Suzanna 180
Sampson, Wanda 68
Sampson, Warren 191
Sanderson, Marvin 173
Sanderson, Ruthie 160
Sanderson, Wendy 180
Sanford, Jerry 160
Sasser, Anette 160
Scarborough, William 173
Schewe, William 180



Schmidt, John 191
 Schwarz, Kathryn 160
 Scott, Belinda 180
 Scott, Ida 181
 Scott, Jacqueline 180
 Scott, Jackie 172
 Sealey, Teresa 160
 Sellers, Dean 160
 Sellers, Patricia 180
 Shaw, Carol 192
 Shaw, Edward 160
 Shealy, Gregory 192
 Shelley, Ginger 172
 Shelley, Regina 172
 Shivar, Anna 172
 Shockley, Kimberly 192
 Sholar, Wendy 180
 Short, Deborah 180
 Sides, Michael 182
 Sigmon, Gaye 192
 Simmons, Curtis 160
 Simmons, Gaye 149
 Simmons, Larry 172
 Singletary, Deborah 192
 Singletary, Katherine 193
 Singletary, Wanda 182
 Sink, Randy 160
 Skipper, Patricia 182
 Skipper, Ramona 193
 Small, Melody 193
 Smith, Dennis 182
 Smith, Ginger 193
 Smith, Gwendolyn 173
 Smith, Jeffery 160
 Smith, Jennifer 173
 Smith, Jerry 160
 Smith, Jennifer 161
 Smith, Jessie 173
 Smith, Mary 161
 Smith, Michael 173
 Smith, Milton 172
 Smith, Shirley 161
 Smith, Stevie 182
 Southern, Jack 183
 Speed, LaVene 163
 Speight, James 161
 Spillers, Carolyn 183
 Stackhouse, Kerklon 192
 Stanish, Joseph 172
 Starks, Billy 161
 Stephens, Deborah 183
 Stephens, Sharon 172
 Stevens, William 161
 Stewart, Gary 182
 Stinson, Sophia 182
 Stone, Cassandra 192
 Stone, Deborah 161
 Stone, Jennifer 182
 Stone, Judy 192
 Strickland, Charles 182

Strickland, Delilah 192
 Strickland, Elaine 192
 Strickland, Geraldine 182
 Strickland, Gwendolyn 161
 Strong, Svea 172
 Stubbs, Margaret 183
 Studer, Gaynelle 193
 Such, Maxey 172
 Sumlin, Maria 183
 Swanson, David 183
 Tanner, Jennifer 161
 Taylor, Barbara 161
 Taylor, James 161
 Taylor, Kendyl 161
 Taylor, Pamela 182
 Taylor, Randy 193
 Taylor, Retta 193
 Taylor, Sara 150
 Teal, Laura 193
 Teal, Mary 161
 Teal, Rhonda 192
 Thomas, Jerry 192
 Thompson, Deidra 173
 Thompson, Elias 161
 Thompson, James 173
 Thompson, Peggy 173
 Thompson, Richard 161
 Thompson, Youlander 162
 Thrift, John 162
 Tidwell, Ruth 162
 Tolbert, Wendy 172
 Tomlin, Sammie 162
 Tourtellotte, Walter 192
 Tucker, Susan 162
 Turner, Felcia 162
 Tyler, Billy 162
 Tyson, Jetta 162
 Tyson, Kim 192
 Ukachu, Jonathan 182
 Underwood, Deborah 182
 Untermeyer, Joseph 172
 Untermeyer, Sharon 186
 Vader, Deborah 192
 Vann, Cindy 172
 Vasquez, Luisa 172
 Veibergi, Linda 173
 Waddell, Preston 173
 Wagner, Carolyn 162
 Walker, Rebecca 182
 Wall, Inez 162
 Wallace, Beverly 162
 Walters, Delilah 162
 Walters, Louise 182
 Walters, Patsy 173
 Warren, Davey 182
 Warters, Flora 162
 Washburn, Martin 182
 Watson, Alice 173
 Watson, Lisa 193
 Watson, Susan 193
 Watts, Ruby 193
 Wells, Herbert 172
 West, Donald 193
 West, Samuel 172
 Whitaker, Robin 172
 White, Gwynn 162
 Whitfield, Roy 161
 Whittington, Daffinette 172
 Wilkes, Eugene 182
 Wilkins, Judy 172
 Wilkins, Judy 162
 Williams, Adelia 163
 Williams, Mona 192
 Williams, Ruth 192
 Williams, Tedd 173
 Willis, Deborah 192
 Willis, Rita 173
 Willis, Suzun 182
 Willis, Tony 173
 Willoughby, Julia 182
 Wilson, Joyce 182
 Wilson, Susan 192
 Wise, Rebecca 192
 Womble, Regenia 163
 Wood, Marth 192
 Woodburn, Susan 182
 Woodell, Zoe Ann 163
 Woodley, Donna 192
 Woods, Joanna 173
 Woody, Faye 163
 Worley, Douglas 192
 Wright, Pamela 182
 Wright, Susan 163
 Wright, Ronnie 163
 Young, Lynne 163
 Young, Patricia 192
 Young, Sue 68
 Young, William 162
 Zielinski, Evelyn 182





*If man cannot keep pace with his companions
Perhaps it is because he hears the beat
of a different drummer.
Let him step to the music he hears,
However measured or far away.*

— Thoreau







