



1978

INDIAN HEAD

Case

148382

LD

4481

P4625

IS

v.33

LIVERMORE LIBRARY - PEMBROKE STATE



3 3511 0014403 P





1978 INDIANHEAD



PEMBROKE
STATE
UNIVERSITY
Pembroke, N.C.

Volume XXXIII
Jenny Bryan, Editor
Beth Hill, Asst.
Editor



I do my thing
and you do your thing.
I am not in this world
to live up to your expectations.
You are not in this world
to live up to mine.



You are you.
I am I.
And if by chance we find
each other . . .
. . . it's beautiful.



GUIDE FOR FRESHMEN

Cage
LD
4481
.P4625
I5
v. 33



1. Buy your first David Soul album.
2. Hang out around the Student Center in big groups.
3. Get a pair of Wallabees.
4. Get forced into 8 o'clock classes.

5. Park in the faculty lot and get your car towed away.
6. Throw frisbees on the tennis court.
7. Thumb down to the Party Shop.
8. Destroy all traffic tickets.
9. Bounce a check at the Piggly Wiggly.
10. Receive an Incomplete in Freshmen Composition.



11. Forget your Sunday School teacher at parties.
12. Remember your Sunday School teacher on exam days.
13. Have a nervous breakdown so you can spend at least one night in the infirmary.
14. Say bad things about this book.



COMMON

THE STUDENT CENTER: relax between obligations; flop at the end of the day; snack bar reenergizer; couches for the thoroughly disgusted; games for a change of pace; late hour territory for young lovers; post office for the homesick; bookstore for the wealthy; cafeteria for the starved.



... and we hang on to our no place ... happy to be
alive ... and in the inner city ... or ... like we call it ...
home

— Lucille Clifton

GROUND



Some place the bliss
in action, some
in ease,
Those call it pleasure,
and contentment
these.

— POPE



The foolish man seeks happiness
in the distance;
The wise man grows it under
his feet.

— OPPENHEIM



Miss Pembroke State University

1977



1978

Vicky Walters

*First Runner Up – Wanda Sampson
Second Runner Up – Diane Lowry
Third Runner Up – Susan Kennedy
Miss Congeniality – Joretta Bryant*



*Couldn't This
Be Magic!*



*PAGEANT DIRECTOR . . . Linda Locklear
ASST. DIRECTOR . . . Debbie Martin
PAGEANT COORDINATOR . . . Judy Blue
SECRETARY . . . Deidre Thompson
PAGEANT COMMITTEE . . . Toni Ford, Diane Nelson,
Susan Wright and David McDuffie*

THE GAMES



*Who plays for more
Than he can lose with pleasure,
stakes his heart.*
- HERBERT

*In play there are two pleasures for
your choosing -
The one is winning, and the other
losing.*
- BYRON



*Dare to err and to dream; a higher
meaning often lies in childish
play.*
- SCHILLER

PEOPLE PLAY



*Then with the losers let
it sympathize,
For nothing can seem foul to
those who win.*
- SHAKESPEARE

*See the conquering hero comes,
With sound of fife and beat
of drums.*
- MOBELL



*We have met the enemy and
they are ours.*
- PERRY





*I do my thing
and you do your thing*

MEN'S BASKETBALL

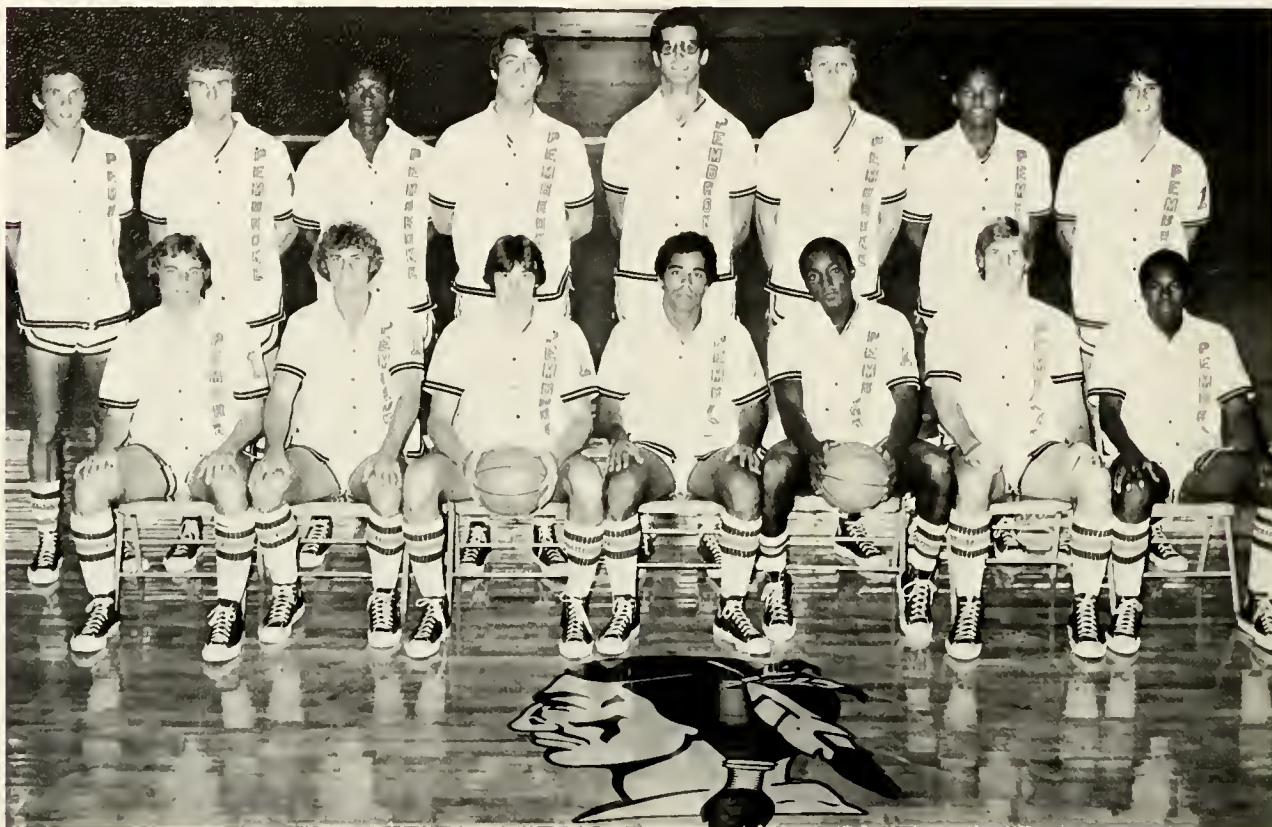

Left to right, front row — Steve Smith, Elmer Brown, co-captain Pete Mulligan, Kelvin Sampson, co-captain Lenwood Graham, Jim Griffith, Melvin Reid; back row — Richie Brooks, Joe Genter, Leslie Lilly, Stan Rountree, Mark Pica, Garry Britt, Chris Cromartie, Mike Rotolo.

BRAVES

1977-78 MEN'S BASKETBALL SCHEDULE

Date	Time	Opponent	Site	Date	Time	Opponent	Site
Fri. 25		NOVEMBER, 1977		FEBRUARY, 1978			
		Campbell Tip-Off	Fayetteville, N.C.	WED. 1	8:00	FRANCIS MARION	HOME
		Tournament	(Arena)	Sat. 4	8:00	*Guilford	Greensboro, N.C.
Sat. 26	7:00	Pembroke vs. Georgia		Wed. 8	8:00	*High Point	High Point, N.C.
	9:00	Campbell vs. West Chester		SAT. 11	7:45	CAMPBELL	HOME
	8:00	Campbell Tip-Off		MON. 13	8:00	FAYETTEVILLE STATE	HOME
THURS. 1	7:00	Tournament	Fayetteville, N.C.	Wed. 15	8:00	*Elon	Elon College, N.C.
	9:00	Consolation Game (Losers)	(Arena)	SAT. 18	8:00	*PFEIFFER	HOME
		Championship Game		Wed. 22	7:30	*Atlantic Christian	Wilson, N.C.
MON. 5	7:45	COASTAL CAROLINA	HOME	Sat. 25	8:00	UNC-Wilmington	Wilmington, N.C.
TUES. 6	8:00	*CATAWBA	HOME	Mon. 27		Carolinas Conference	Tournament
Sat. 10	7:30	ST. ANDREWS	HOME	Tues. 28		Carolinas Conference	(First Round)
		Methodist	Fayetteville, N.C.			Tournament	(Semifinals)
Wed. 4	8:00	JANUARY, 1978		Fri. 3		MARCH, 1978	
Thurs. 5	8:00	Florida Institute of Tech.	Melbourne, Fla.			Carolinas Conference	Tournament
MON. 9	8:00	St. Leo	St. Leo, Fla.	Mon. 6		NAIA District 26 Playoffs	(Championship)
WED. 11	7:45	*ELON	HOME	Tues. 7		NAIA District 26 Playoffs	(First Round)
Wed. 18	7:30	*HIGH POINT	HOME	Wed. 8		NAIA District 26 Playoffs	(Semifinals)
SAT. 21	7:45	*Pfeiffer	Misenheimer, N.C.			NAIA District 26 Playoffs	(Championship)
Mon. 23	7:30	*GUILFORD	HOME				
Thurs. 26	7:45	*Catawba	Salisbury, N.C.				
SAT. 28	8:00	*Atlantic Christian	Conway, S.C.				
Mon. 30	8:00	*ATLANTIC CHRISTIAN	HOME				
		(Homecoming)					
		Fayetteville State	Fayetteville, N.C.				
			(Arena)				

*Denotes Carolinas Conference games







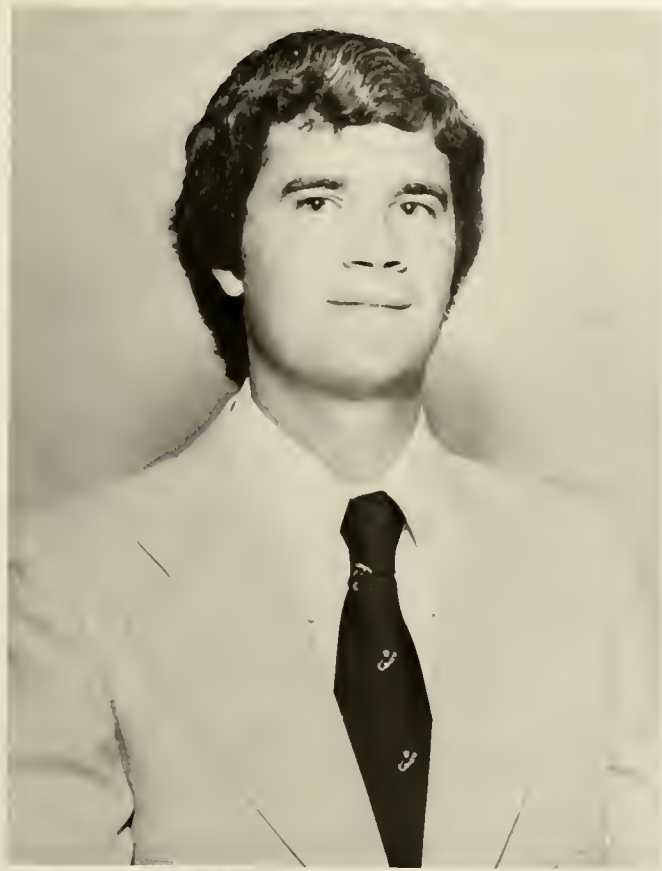

17

NEW ASSISTANT COACH NAMED

Dan Kenney, a graduate assistant basketball coach at East Carolina University for the past two years, was named assistant basketball coach at Pembroke State University by athletic director Lacey Gane.

From Morristown, N.J., Kenney earned both his B.S. and M.A. Ed. at East Carolina. During the past two years he has not only worked with the East Carolina varsity, but has been in charge of ECU's out-of-state recruiting and the basketball squad's academics.

Joe Gallagher, head basketball coach

of Pembroke, says Kenney's primary duty at PSU will be recruiting in North Carolina.

Kenney, 24, was a member of Morristown High School's state championship teams in cross country in '67 and indoor track in '69. He began helping with the East Carolina basketball program as an undergraduate in '72, being an aide to Tom Quinn.

In his senior year he began assisting Coach Dave Patton of ECU, remaining with him as a graduate assistant in both '76 and '77.

In his new position at Pembroke State, Kenney is looking forward to the challenge. "I know from Pembroke State's participation in the Carolinas Conference and NAIA District 26, this is good basketball," he said. "I realize, too, that we will have to recruit good players to compete in such a league — and, of course, this will be my job. I'm going to scout the state of North Carolina to bring in more and better players."

— Jerry Spivey

1977-78 Braves Baseball



(1st row L. to R.) Rod Ramsey, David Ellen, Bruce Jeter, Tommy Lowry, Robbie Bennett, Mike Leonard (2nd row L. to R.) David McAllister, Johnny Corbett, Robert Poole, Mike Coleman, Mike Baldwin, Mike Walters, Steve Burton, John Goelke (3rd row L. to R.) Coach Harold Ellen, Butch Gillis, Jim Atkins, Archie Wilburn, Robin Britt, Keith McKenzie, Dan Fitzpatrick, Joel Henningway, Kelvin Sampson, George Grilli, Kenny Hedgpeth.

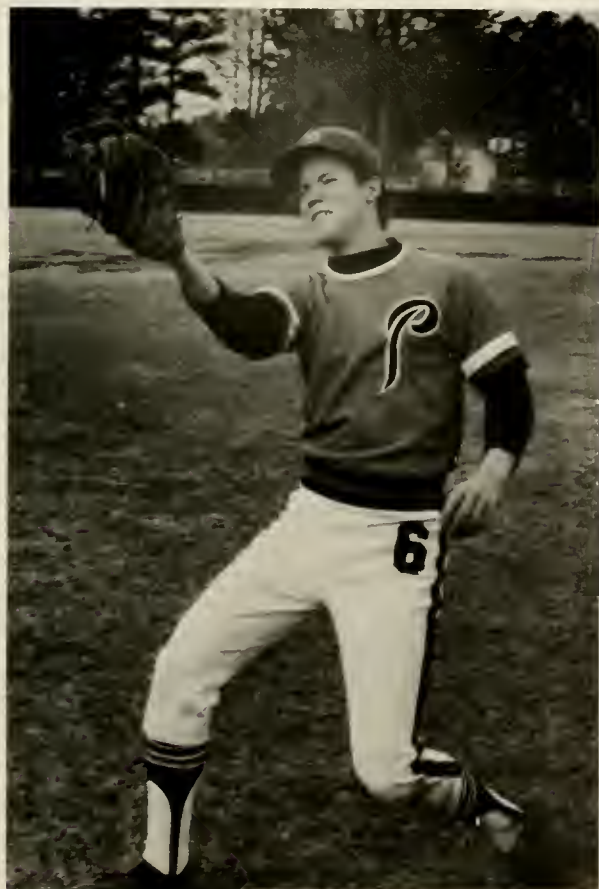

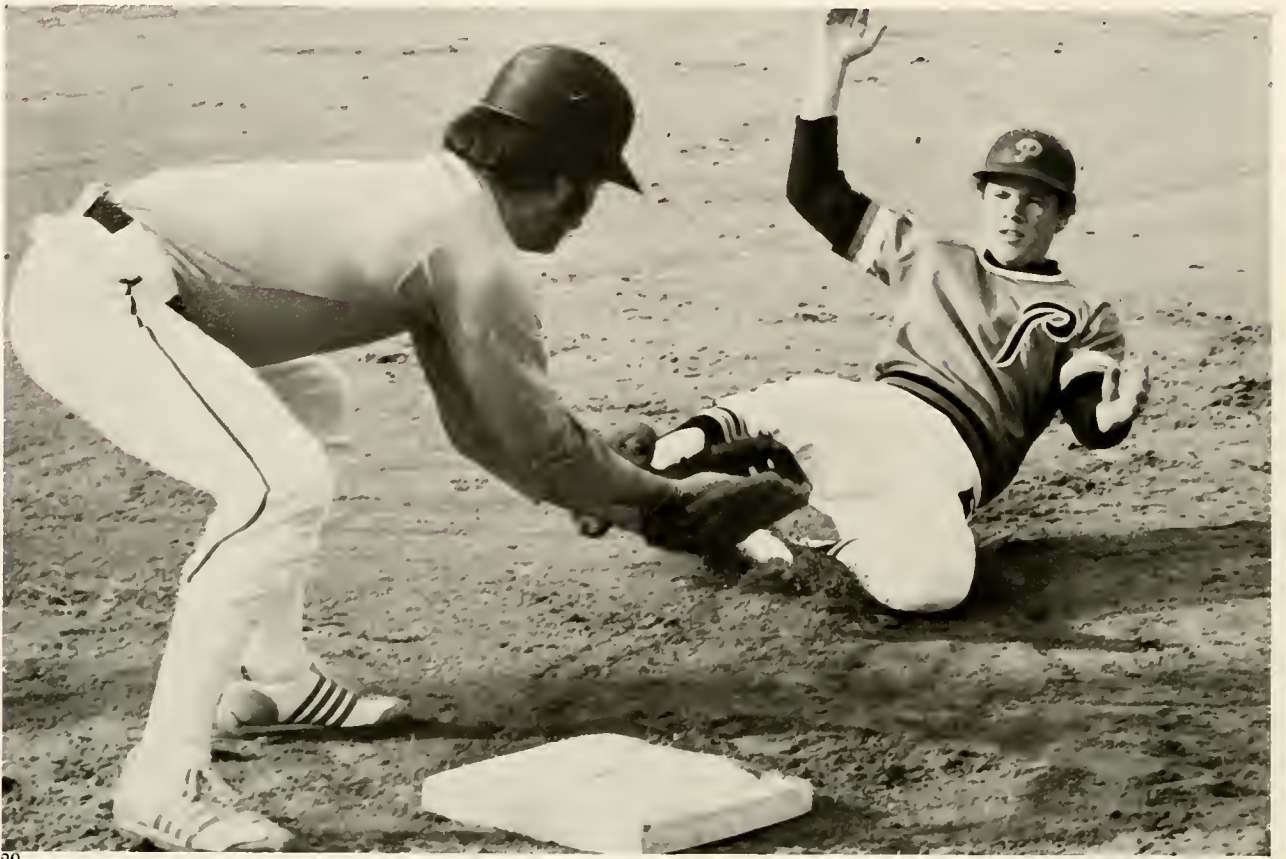

20



Batgirls



(L. to R.) Ginger Shelley, Kathy Inman, Laura Rice, Rhonda Autry, Cindy Pierson, Jane Hubbard.

PSU WRESTLING



(Row 1, L. to R.) Mike Sides, Steve Miller, Mike Dumas, Darrell Smotherly, David Miller, Timmy Dial, Robert Hale, Greg Deacon, Byron Alexander. (Row 2, L. to R.) Erick Cummings, Louis Ludwig, Kurt Webber, Evertte Neal, Ron Parker, Randy Shayburn, Curt Asny, Kraven Whitlow, Keith Roseman. (Row 3, L. to R.) Bert Ludwig, Randy Purttle, Keith McKenzie, Jack Southern, Greg Sheally, Mike Ratley, Dick McNeil, Mike Kelly.

PSU MAT MAIDS



Diana Guzman
Audrey Britt
Taniel Hunt

Debbie Olson

Debbie Melton
Mary Perry
Beth Tyndall







26

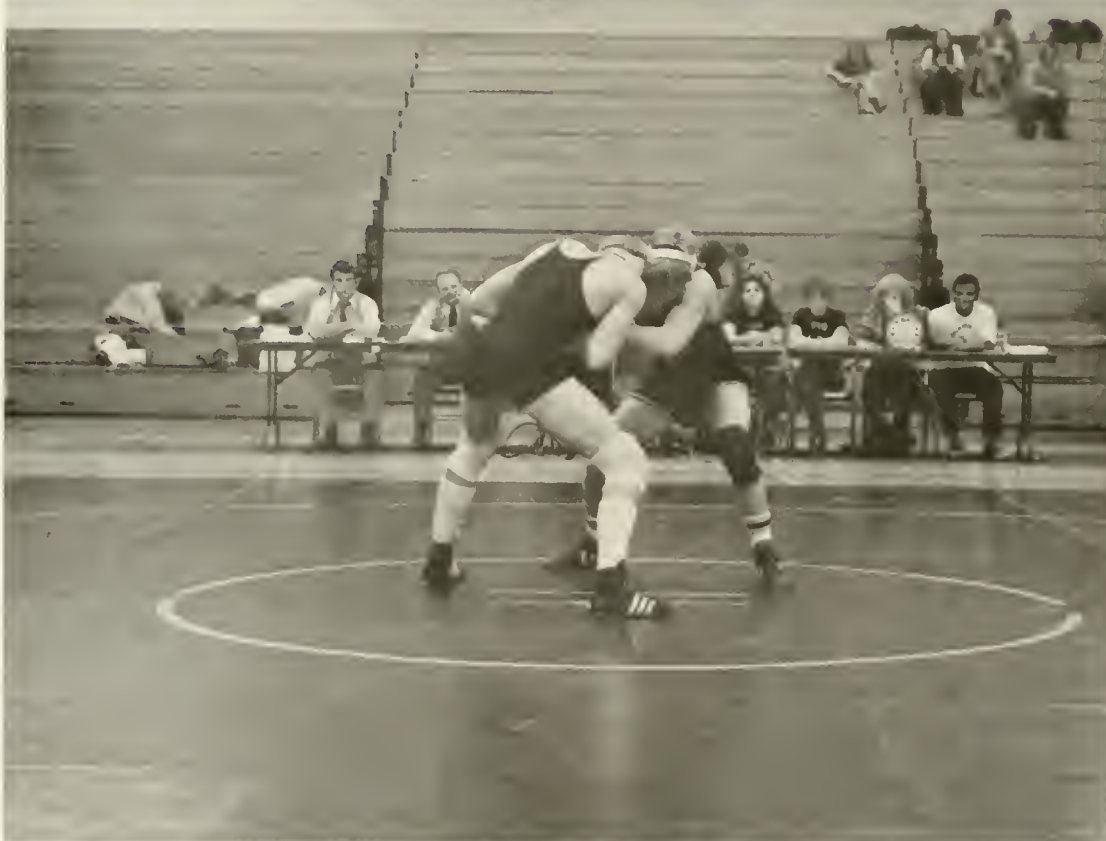





PSU
Track
Team

(L. to R.) June Martin, Tom Harris, Charles Watkins,
James Bagley, Ray Pete, Jeff Moody, Rod Nobels, David
Gaye, James Plummer, Ricky Jackson, Walt Jachimóicz,



Wayne Broadhead, Jimmy Miles, James Riggin, Dan Ryberg, Garry Henry, Roger Corbin, Tony Reid, Rick Lomax, Vann Hall, Greg Williams.

PSU SOCCER



(Row 1, L. to R.) Valerie Roberts, Karen Jackson, Kaye Blne. (Row 2, L. to R.) Randy Coppage, Mike McPhail, Ron Wagner, Steve Burton, Bill Roth, Ernie Canlder, David Fisher, Chuck Perry. (Row 3, L. to R.) Dana Johnson, Marty Collinson, Tim Blouunt, Joe Miller, Greg McLaughlin, Dwight Matthews. (Row 4, L. to R.) Tommy Baker, Doug Myers, Carl Williams, Denuis Knox, Mike Ratley, Jerry Nunnery, John McLaughlin, John Schmidt, Hayden Shackleford, Coach — Kenneth Johnson.





Pembroke State's soccer tri-captains, (left to right) Bill Roth, John Schmidt and George Kisseih, discuss up-coming season with Coach Ken Johnson



PSU

32

SOCCER



MOVIN' ON!

PSU CHEERLEADERS



33

Left to right, front row — Captain Lisa Watson, Fayetteville; co-captain Rhonda Foshee, Fayetteville; second row — Lindy Jones, Claymont, Del.; Diane Lowry, Charlotte; third row — Darlene Oxendine, Fayetteville; Pam Benson, Fayetteville; and back row — Wanda Allen, Lumberton; Emma Kelly, Fayetteville.



PSU
Golf

Coach Lacey Gane, Willis (Junior) Nance, Mike Roshelli, Greg Tedder, Doug Hodges, Mike Dunavan, Jack Phillips,



Perry Sampson, Walt Sawka, Dan Baker, John Culbreth.

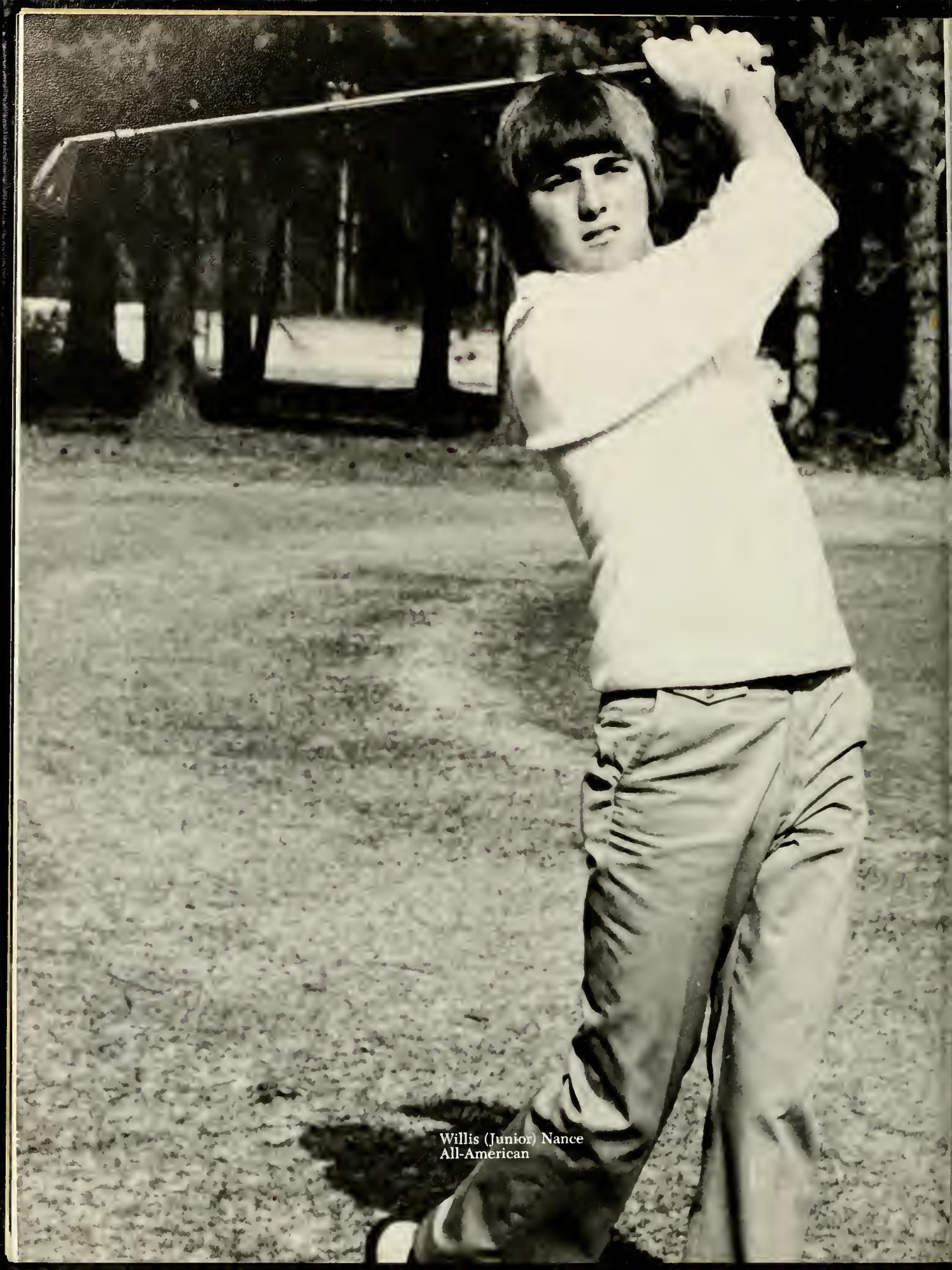

Willis (Junior) Nance
All-American

THE PLAY

I hear laughter across the way,
 And now I see a tear.
I glance upon the crowd again,
 And see the sudden fear.
I hear applause
 slowly the voices die.
And when I see the hole-in-one,
 I breathe a longing sigh.

— Jill Sovilla

Men's



(L. to R.) Kenny Neese, Ritchie Brooks, Charles Strickland, Walt Lewallen, Lee DeHart, Greg Woods,

Tennis



Keith Gibson, Glen Miller.

PSU CROSS COUNTRY



Left to right, front row — James Plummer, Eric Redding, David Louis, Alan Murray, Wayne Broadhead, Jim Voight, Greg Williams, Pete Gibson, second row — Ricky Jackson, Dan Ryberg, David Eskins, Tom Harris, James Bagley, Jeff Moody, Garry Henry.







A NEW NATIONAL CHAMPION



(L. to R.) Coach Crain, Garry Henry, Jeff Moody

GARRY HENRY, PSU's NEW
NATIONAL X-COUNTRY
CHAMPION

Garry Henry, Pembroke State's premier cross country runner over the last two years, became the Braves' fifth national champion by winning the NAIA National Championship Meet in Kenosha, Wisconsin.

Henry, who had finished seventh in the event a year ago to earn All-American honors, smashed the course record at the University of Wisconsin — Parkside with a time of 24:11 over a five mile run. The previous mark was 24:21, set by John Kebiro of Eastern New Mexico in last year's championship meet. Finishing close behind Henry were Mark Rabuse and Bob McCloud, both of Pittsburgh State of Kansas.

Adams State of Colorado won the team championship by placing four runners in the top 25 to earn 102 points. Second went to Saginaw Valley State with 133, followed by Fort Hayes State with 236. Pembroke State was eleventh, the Brave's best showing ever in the event. Last year, PSU had placed thirteenth.

The other runners for Pembroke State were: 53) David Eskins, 25:29, 76) Jeff Moody, 25:36, 124) Wayne Broadhead, 26:07, 215) Dan Ryberg, 26:46 and 244) Tom Harris, 27:05. There were 411 harriers in the field.

Henry, who received a plaque to commemorate his victory, was running in third place 10 yards behind the leaders with just 400 yards to go when he began his kick. PSU Coach Crain described Henry's run for the finish:

"He just bent his head forward for the stretch run and turned it on. I felt it, I anticipated that he was going to win it. He took the lead for good with 200 yards remaining and won by 15 yards."

"I was jumping up and down, but when I reached him to congratulate him, all he could say was, 'Man, I'm tired,'" Crain added.

Henry, a sophomore from Australia, had spent the summer touring the United States instead of training, causing some sub-par (for Henry) performances in meets this season.

Crain feels it is dedication that wins awards for athletes, and for Garry Henry, a national champion.

— Jerry Spivey

L
A
D
Y

B
R
A
V
E
S

B
A
S
K
E
T
B
A
L
L



46

Left to right: front row — Carolyn Robinson, Vicki McCuiston, Virginia Carver, Melanie Hinton, Denise Smith; second row — Vanessa Shaw, Beverly Baker, Teresa Allen; back row — manager Kathy Moon, Debra McMillan, Rosalyn McLean, Faye Council, Brenda Huntley, Cathy Little, Coach Marilyn Christoph, not pictured Shelia Powell.

1977-78 PSU'S WOMEN'S BASKETBALL ROSTER

No.	Name	Pos.	Hgt.	Class	Hometown
10	Vanessa Shaw	F	5-8	Fr.	Shallotte, N.C.
11	Virginia Carver	G	5-4	Jr.	Fayetteville, N.C.
12	Faye Council	F	5-9	Fr.	Fayetteville, N.C.
15	Carolyn Robinson	G	5-5	Fr.	Woodstown, N.J.
20	Vicki McCuiston	G	5-6	Fr.	Greensboro, N.C.
21	Denise Smith	G	5-6	Fr.	Greensboro, N.C.
22	*Kathy Little	F	5-7	Jr.	Raeford, N.C.
23	Beverly Baker	F	5-7	Fr.	Jacksonville, N.C.
24	Linda Huntley	C	5-10	So.	Wadesboro, N.C.
25	*Teresa Allen	F	5-7	Sr.	Rockfish, N.C.
30	*Melanie Hinton	G	5-5	So.	Hope Mills, N.C.
31	*Debra McMillan	C	5-9	So.	Lumberton, N.C.
32	Rosalyn McLean	C	5-10	Fr.	Dillon, S.C.
	Sheila Powell	G	5-5	Fr.	Rowland, N.C.

*Denotes Lettermen

1977-78 WOMEN'S BASKETBALL SCHEDULE

Date	Time	Opponent	Location
Tues. 29	7:00 p.m.	NOVEMBER, 1977 Methodist	PEMBROKE
		DECEMBER, 1977	
Thurs. 1	6:00 p.m.	UNC-Wilmington	Wilmington, N.C.
Mon. 5	6:00 p.m.	*Catawba	PEMBROKE
Thurs. 8	5:30 p.m.	N.C. Central	Durham, N.C.
		JANUARY, 1978	
Wed. 11	6:00 p.m.	*UNC-Wilmington	PEMBROKE
Thurs. 12	7:00 p.m.	Elon	PEMBROKE
Mon. 16	6:00 p.m.	*Campbell	Buies Creek, N.C.
Tues. 17	6:00 p.m.	Shaw	Raleigh, N.C.
Wed. 25	7:00 p.m.	Davidson	Davidson, N.C.
Sat. 28	6:00 p.m.	*Atlantic Christian (Homecoming)	PEMBROKE
Mon. 30	7:00 p.m.	Shaw	PEMBROKE
		FEBRUARY, 1978	
Wed. 1	6:00 p.m.	*Francis Marion	PEMBROKE
Sat. 4	5:30 p.m.	*Guilford	Greensboro, N.C.
Mon. 6	7:00 p.m.	Campbell	PEMBROKE
Wed. 8	6:00 p.m.	*High Point	High Point, N.C.
Mon. 13	6:00 p.m.	*N.C. Central	PEMBROKE
Thurs. 16	7:00 p.m.	Elon	Elon College, N.C.
Sat. 18	6:00 p.m.	*Pfeiffer	PEMBROKE
Mon. 20	7:00 p.m.	Methodist	Fayetteville, N.C.
Wed. 22	6:00 p.m.	UNC-Charlotte	Charlotte, N.C.
Thurs. 23		NCAIAW Division II Tournament	Mars Hill, N.C.
Fri. 24		NCAIAW Division II Tournament	Mars Hill, N.C.
Sat. 25		NCAIAW Division II Tournament	Mars Hill, N.C.
		MARCH, 1978	
Thurs. 1		Carolinas Conference Tournament	Lexington, N.C.
Fri. 2		Carolinas Conference Tournament	Lexington, N.C.
Sat. 3		Carolinas Conference Tournament	Lexington, N.C.

*Denotes first game of women's, men's doubleheader

**THANKS,
DAN**

148382



PSU LADY BRAVES VOLLEYBALL



49

Left to right, front row — Teresa Allen, Betty Coe, Sophie Stenson, Barbara Davis, Vanessa Shaw, Vicky McKuester. second row — Josetta Bryant, Cathy Little, Linda Huntley, Daffinette Whittington, Coach Ellen Bryan, Faye Council, Denise Smith, Beverly Baker, Felicia McLean.







PSU WOMEN'S TENNIS



Front row, Left to right — Gin Carver, Debra Blondin, Noreen Zeens. Back row, Martha Kivette, Mel Hinton, Barbara Zachery, Revonda Lowry.

PEMBROKE STATE UNIVERSITY WOMEN'S INTERCOLLEGIATE TENNIS SCHEDULE 1977-78

DATE	OPPONENT	SITE	TIME
Sept. 26	Methodist College	HOME	3:00 p.m.
Sept. 28	Campbell College	Campbell	3:00 p.m.
Sept. 30-Oct. 1	Eastern Invitational Tennis Tournament	Methodist	
Oct. 5	Atlantic Christian College	ACC	3:00 p.m.
Oct. 7	Campbell College	HOME	2:00 p.m.
Oct. 13	UNC-Wilmington	UNC-W	3:00 p.m.
Oct. 18	Methodist College	Methodist	3:00 p.m.
Oct. 26	UNC-Wilmington	HOME	3:00 p.m.
Oct. 27	Atlantic Christian College	HOME	3:00 p.m.
March 30	Catawba College	Catawba	3:00 p.m.
April 3	Pfeiffer College	Pfeiffer	2:00 p.m.
April 5	St. Andrews College	St. Andrews	2:30 p.m.
April 6	High Point College	High Point	3:00 p.m.
April 10	Pfeiffer College	Pfeiffer	3:00 p.m.
April 12	Guilford College	HOME	
April 14-15	Carolinas Conference Tournament	Wilson	
April 17	Catawba College	HOME	2:00 p.m.
April 18	St. Andrews College	HOME	2:30 p.m.
April 20-22	NCAIAW Tournament	(Undecided)	

53

* * * *

COACH: ANN WEBB

Lady Braves Softball



(1st row L. to R.) Sonya Jordan, Beverly Baker, Betty Coe, Vickie McNuiston, Sophie Stenson, Judy Blue, Gin Carver, Felicia McLean. (2nd row L. to R.) Ms. Canonizado; coach, Kristy Dial, Demise Smith, Linda Huntley, Rosalynn McLean, Brenda Huntley, Vanessa Shaw, Mel Hinton, Rittie Locklear.

PEMBROKE STATE UNIVERSITY
SOFTBALL SCHEDULE
1978

DATE	OPPONENT	SITE	
Tues., March 14	**Shaw University (Dh)	Raleigh	
Thurs., March 16	***Pfeiffer College (Dh)	HOME	
Tues., March 28	Campbell College (Dh)	HOME	
Thurs., March 30	UNC-Wilmington (Dh)	Wilmington	
Sat., April 8	***Elon College (Dh)	Elon College	
Tues., April 11	**North Carolina Central University (Dh)	HOME	
Wed., April 12	***Guilford College (Dh)	HOME	
Mon., April 17	***Catawba College (Dh)	HOME	55
Tues., April 18	**Methodist College (Dh)	HOME	
Fri.-Sat., April 21-22	Campbell Invitational Tournament (Tentative)	Buies Creek	
Fri.,-Sat., April 28-29	NCAIAW Tournament (Tentative)		

Coach: Gloria Canonizado

*Carolinas Conference Games
**NCAIAW Division II Games

PSU BOWLING



56



**ROLLING
THUNDER!**



Administration/Staff Citation



Mrs. Pat Miller
Secretary
Office for Student Affairs

Faculty Citation



Kathryn K. Rileigh
Associate Professor and Chairperson
Department of Psychology
B.A., M.A., Ph.D., Vanderbilt University

THE GREATEST GIFT

No greater gift hath man to give
Than love; for in this trait
There is no jealousy, or war,
Or anything displeasing in God's sight.
It, like a fever, burns within
Until it breaks and shows itself —
A gift well worth receiving.
Also like a fever, it is caught
And then passed on to others.

— Diana De Foe

LYCEUM
SERIES
PRESENTS:
Johnny
Parazzo

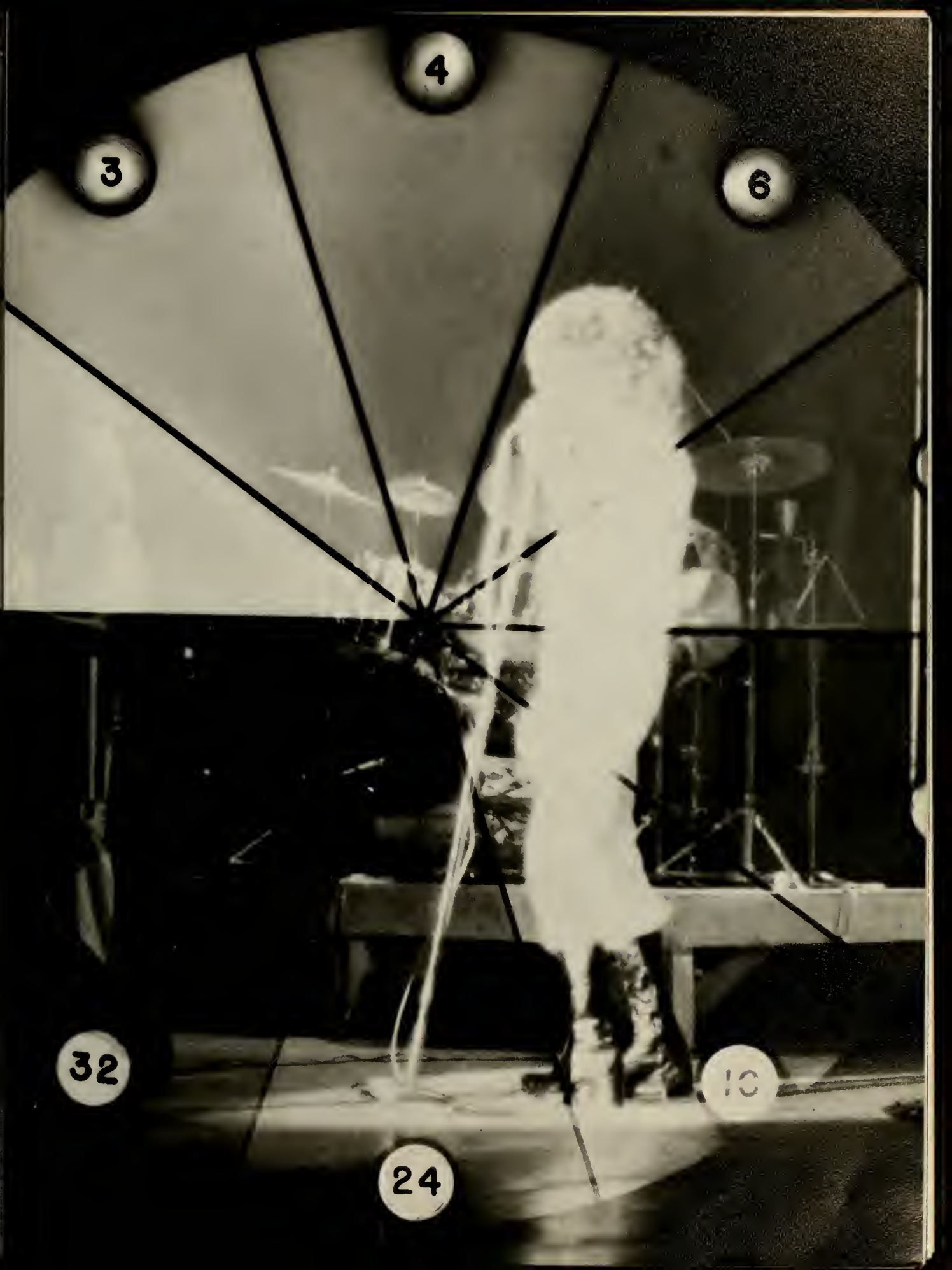

4

3

6

32

24

10

PSU PLAYS AND MUSICALS

PSU Players present "Ten Little Indians"



CAST:
Raymond Pearson
Kay Blue
David Wagner
Elise Broadhead
Larry Matthews
Steve Gordon
Andy Ingram
Michael Dunavan
Katy Brown
Bruce Proctor
Chuck Kinlaw



Lyceum Series Presents:



63

Woody Herman





*I am not in this world
to live up to your expectations . . .*

Pi Kappa Alpha Little Sisters



66

Bottom (L. to R.)
Susan Wright
Joy Deese
Kim Doren
Debbie Vader
Mary Anna Teal
Jane Floyd
Second row (L. to R.)
Linda Locklear
Wendy Sanderson
Debbie Hernandez
Debbie Olson
Susan Long
Pam Taylor
Third row (L. to R.)
Donna Cheek
Barbara Keyes
Cindy Dial
Karen Teal
not pictured:
Denise Kashner
Susan Peele

Pi Kappa Phi Little Sisters



67

Front row (L. to R.)
Mary Austin
Cathy Pollock
Theresa Shackelford
Anni Perser
Back row (L. to R.)
Denise Ozment
Beth MacKinnon
Barbara Jacobs
Vivian Glover

PSU FRATS

Pi Kappa Phi Fraternity



(Row 1, L. to R.) Gregg Tedder, Berry Leggett, Mike Baker, Mike McIver, Fred Wilkinson, Scott Townsend. (Row 2, L. to R.) Ray Kinard, Gary Britt, David Rodriguez, Robert Long, Randy Coppedge.

Pi Kappa Alpha



Bottom (L. to R.) Vann Hall, Bill Mason, Ed Bland, Gil Robins, Billy Jackson, Terry Register, Jimmy Whitehead, Gary Pitts, Byron Alexander, John Joseph. Second row (L. to R.) Davy Warren, Mike Sides, Lewis Lyde, Matt Trexler, Steve Smith, Paul Moody, Greg Wood, Jay Tilly, Mark Norris. Third row (L. to R.) Ron Humphries, Tommy Rachles, Nelson Baker, Bud Thorson, Mike Prevatte, Jimbo Blasingame, Stan Rountree, Mike Osboren, Tommy Powell, David Ellen, Burney Burnette.

Alpha Omega Upsilon



Standing (L. to R.)
Larry Driver
Stewart Chance
Bill Badger
Ken Kennedy
Bridge top to bottom:
Johnny Hopkins
John Robinson
Robin Whitaker
Jack Gibson
Sitting on steps:
Tommy Smith
Charles Brisson
Billy Cox
Joe Miller
On Bridge:
Billy Whittington
Ernie Gore

T a u K a p p a E p s i l o n



(First Row L. to R.) Pete Mulligan, Anthony Locklear, John Schmidt, Robert Garrison, Bill Stevens, Kenny Fentress, Sugar Doll, Greg Deacon, Tim Blount, Bill Roth, Jerry Spivey; (2nd Row L. to R.) Robbie Jackson, Mike Rotolo, Elmer Brown, Daryl Snotherly, Mark Pica, Mike Kelly, Jim Griffith, Dave Fisher, Dwight Mathews, Keith McKenzie, Mike Ratley.

PSU SORORITIES

Sigma Sigma Sigma



Front row (L. to R.) Lori Wiese, Jeanne Vaughn, Ginger Shelley, Hope Williams, Wendy Barton, Rhonda Romine, Kim Shockley, Shelia Black, Debbie Short. Back row (L. to R.) Edna Lancaster, Patricia Locklear, Camellia Capucille, Susan Woodburn, Beth Shivar, Nancy Wilcox, Barbara Bankhead.

KAPPA DELTA



73

(Row 1, L. To R.) Cathy Monroe, Wanda Sanderson, Debbie Hernandez, Carla Davis, Joy Dees, Wanda Burnes, Sandra Gaitley. (Row 2, L. to R.) Letress Jacobs, Paula Nance, Barbara Keyes, Charlene Averitt, Pam Taylor, Rose Cummings. (Row 3, L. to R.) Debbie Olson, Christie Frahm, Phylliss Lee, Linda Locklear, Wanda Sampson. (Row 4, L. to R.) Debbie Underwood, Lisa Brisson, Gail Person.



ZETA
TAU
ALPHA

(Row 1, L. to R.) Debra Martin, Lindy Jones, Melody Small, Darlene Nader, Kaye Goins, Seline Lowe, Joan Moore, Beth McKimmon, Cathy Pollock, Diane Lowry. (Row 2, L. to R.) Joyce McGirt, Kathy Perry, Vicki Walters, Denise Ozment, Tanuel Hunt, Katy Brown, Cricket Godwin, Diana Nelson, Susan Bullard. (Row 3, L. TO R.) Cindy Spivey, Kim Nobels, Caynelle Studor, Darlene Oxendine, Barbara Jacobs, Elise Broadhead, Robin Rohleder, Jerri Pennington, Lisa Watson.

PANHELLENIC COUNCIL



(L. to R.) Phylliss Lee, Camille Capucille, Lindy Jones, Kim Nobels, Debbie Short, Kathy Perry, Debbie Martin, Sandra Gattley.

INTERFRATERNITY COUNCIL



(L. to R.) Bill Mason, Nelson Baker, Tim Blount, Joe Miller, Jimmy Abdulla, Byron Alexander.

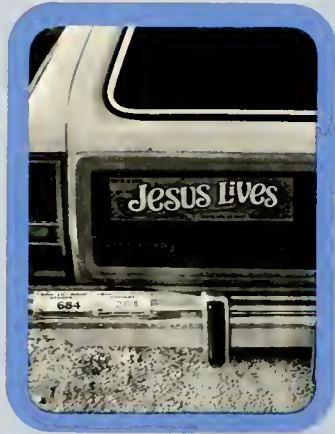



*And you are not in this world
to live up to mine*

*American Indian
Student Association*



Student Council for Exceptional Children



(Row 1 L. to R.) Cathy Pollock, Vicki Walters, Beth McKinnon, Myra Maynor, Pam Benson, Donna Cheek, Michelle Bivin, Susan Goodyear, Rosemary Inman, Shelia Kinlaw. (Row 2 L. to R.) Wanda Johnson, Beth Barnes, Debra Singletary, Julie Shaw, Donna Woodley, Diane DelConte, Tommy Cline, Lou Moore, Ann Quick, Susan Bounds. (Row 3 L. to R.) Julie Griffith, Belinda Lynch, Sonia Jordan, Fanny Godwin, Elias Salazar, Dr. Jesse Lamm, Dr. Paul Bergoff, Melody Taylor, Connie Pittman, Cyndy Fowler, Jane Robinson, Janice Cagel.

Student National Education Association



80

Association of Childhood Education International



Home Economics Club



(Row 1 L. To R.) Rose Oxendine, Carol Cooper, Jo Ann Oxendine, Jenny Gibson. (Row 2 L. to R.) Trudy Harris, Judy Beard, Bea James, Peggy McDaniels, Veronica Bowman, Gay Schultise. (Row 3 L. to R.) Teresa Chavis, Marolyn Norton, Susan Culbret, Mary Crabtree, Rolene McCall, Debbie Sellars. (Row 4 L. to R.) Kim Tyson, Annie Register, Gaye Griggs, Trudy Cairne, Valerie Lunsford, Dorothy Smith-Advisor.

*Music Educators
National Conference
(Student Chapter 559)*



(Front row, L. to R.) Ray Davidson, Michael Denison, David Guy, Jeannie Smith, Susan Bullard, Shelia Rogers, Teresa Chavis, Julia Willoughby, Juanita Bowyer, Barbara Ranson, Ann Clarkson, Kathy Ranson, Pam Hall, Valerie Emanuel, Jimmy Perry. (Back row, L. to R.) F. C. Shaw, Michael Williams, Michael Smith, Brian Fitts, Rick Vizachero, Ricky Wilkie, Matt Trexler, Robert Moffitt, Velton Brown, John Hudson, David Carriger, Gil Clark, Donald West.

Alpha Omega Music Sorority



(Back row, L. to R.) Shela Rogers, Jeannie Smith, Julia Willoughby, Ann Clarkson. (Front row, L. to R.) Susan Bullard, Teresa Chavis, Juanita Bowyer, Barbara Ransom, Kathy Ransom.

National Music Fraternity

*Phi
Mu
Alpha
Sinfonia*



UNIVERSITY MARCHING BAND

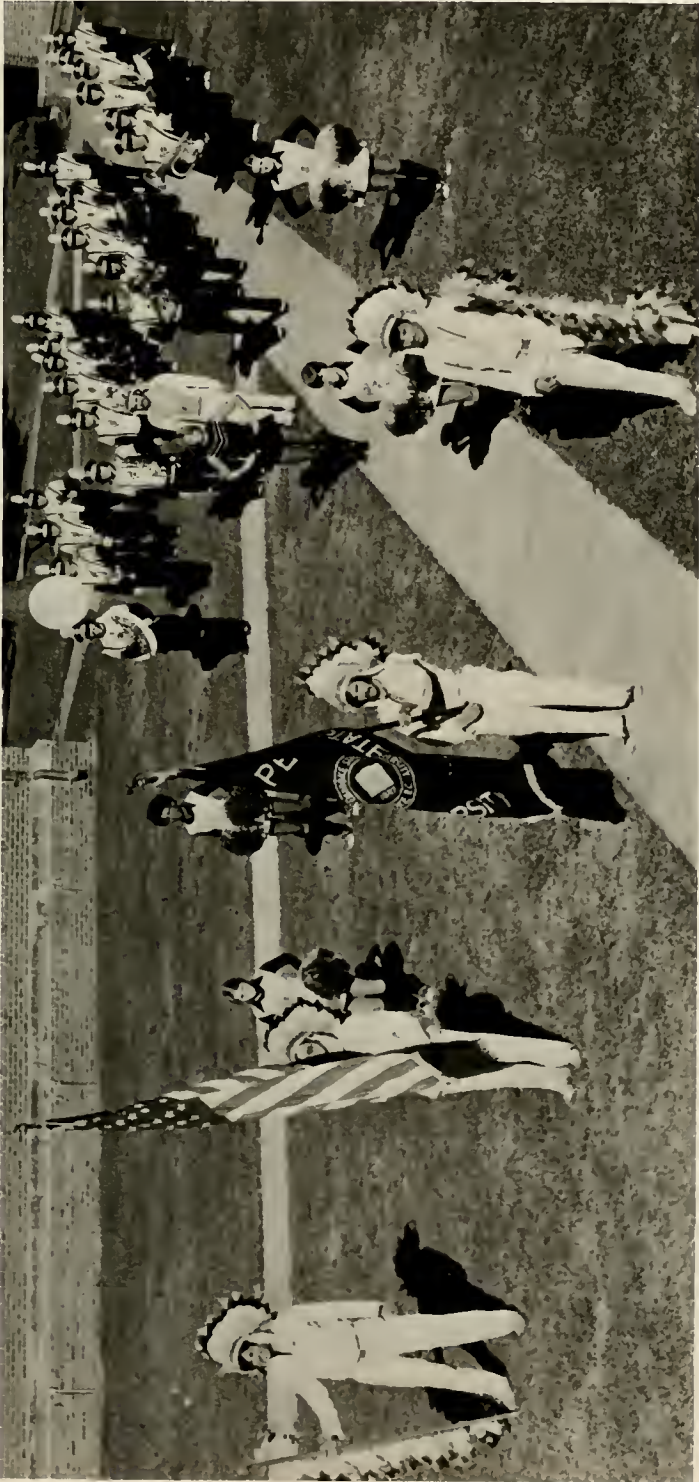

C
O
N
C
E
R
T

B
A
N
D



86

1st Row (L. to R.) Joho Heard, Kelly Rogers, Karee Pell, Ann Clarkson, Betty Coe, Mr. Bill Fritz, 2nd Row (L. to R.) Gina Howard, Barbara Ransom, Tina Clark, Warren Sampson, Phil Edwards, Mike Smith, Gil Clark, Joho Hudson, David Carriger, Mike Denison, Jeannie Smith, Clay Johnson, Rick Vizzachero, Julia Willoughby; 3rd Row (L. to R.) Mary Jacobs, David Freeman, Susan Bullard, Mike Williams, Brian Fitts, Jimmy Perry, Ray Davidson, Joel Propst, Dr. Romioe, Dale Clewis, Miriam Oxendine, Charles Deaver, Ricky Wilkie, Gene Moffitt

86

C
O
N
C
E
R
T

C
H
O
I
R



Back Row (L. to R.) Warren Sampson, Randy Oxendine, Ray Cummings, Clay Johnson, Dale Clewis, Dale Luther, Brian Fitts, Mike Williams, Phil Edwards, 4th Row (L. to R.) Rick Wilkie, Rick Lomax, Dave Guy, Joel Propst, Dean Laviner, Matt Trexler, 3rd Row (L. to R.) Teresa Hunt, Mary Jacobs, Greta Johnson, Iris Cummings, Cynthia Jones, Rita Williamson, Debbie Potter, Valene Emmanuel, Barbara Counts, Juanita Boyer, 2nd Row (L. to R.) Susan Bullard, Bonita West, Diane Jones, Barbara Ransom, Kathy Ransom, Anne Clarkson, Shelley Foster, Terry Barefoot, 1st Row (L. to R.) Jeannie Smith, Dr. Slagle, Mary Carol May, Karen Pell, Mr. Bill Fritz, Gil Clark, Dr. Romioe

SINGERS AND SINGERS



(L. to R.) Rick Lomax, Pam Hall, Matt Trexler, Valerie Emmanuel, Clay Johnson, David Guy, Jimmy Perry, Rick Vizzachero, John Heard, Brian Fitts, Charles Deaver, Velton Brown, David Carriger, Gene Moffitt, Julia Willoughby, Mike Denison, Ricky Wilky, John Hudson, Karen Pell, Gil Clark, Ray Davidson, Jeannie Smith, Mike Smith, Susan Bullard, Mike Williams, Kathi O'Neal, Dale Luther, Deanna Campbell.

87

SINGERS



(L. to R.) Pam Hall, Matt Trexler, Valerie Emmanuel, Clay Johnson, Deanna Campbell, Dale Luther, Kathi O'Neal, Mike Williams, Susan Bullard.

Political Science Club



Psychology Club



Philosophy-Religion Club



90

(1st row L. to R.) Dr. Maurice Stanley, Mr. Timothy Bauer-Yocum, Linda Thompson, Richard Stone, Nan Trogden, Libbie Armstrong, Glenda Arnette, Janet Blue, Dr. Ruth Martin, Dr. Robert K. Gustafson (2nd row L. to R.) John Culbreth, Sylvester Hill, Lynn Evans, Robert Clark, Dr. George L. Harper, Simon Cummings.

Catholic Community



1st row: (L. to R.) Walter Jachomitz, Josetta Bryant, Ms. Musgrove, Dr. Butters.
 2nd row: (L. to R.) Luisa Vasquez, Debra Blondin, Mrs. Walter Musgrove.
 3rd row: Lu Hoang, Jimmy Abdalla, Rev. H. Paul Straggle, Walter Musgrove.
 Not pictured: Dan Ryberg, Leo Mintervini.

Sociology . . .



*Social
Work
Club*



*Applied
Sociology
Club*

91



*Criminology
Club*

Black Student Organization



(Row 1, L. to R.) Ricky Jackson, Daffinette Whittington, Richard Hall, Judy Adams. (Row 2, L. to R.) Sophie Stenson, Nova Mitchell, Helen Johnson, Sonia Jordan. (Row 3, L. to R.) Bonita Pigghet, Jo Ann Yancey, Mike Dumas, Felicia McClean. (Row 4, L. to R.) June Martin, Jeff Moody, Curtis Henderson, Valerie Fenister.



(Row 1, L. to R.) Bill Neally, Debra Birch, Rocky Tart, Darlene Borders. (Row 2, L. to R.) Tom Harris.

*Baptist
Student
Union*

Chi Alpha



Danford Groves
Cynthia Jones
Cathy Chavis
Donna Jones
Betty Tyler
Susan Fennedy
Tammie Barnes
Bob Denbarn
Nan Trogden
Karen Vann
Marge Furdie

Kathy Locklear
Vicky Graham
Debbie Hammonds
Jennifer Locklear
Agnes Mayo
Sharon Hunt
Janet Burnett
David Penny
David Strickland
Eddie Eytchinson
Mitchell Tyler

Leon Jacobs
Debbie Birch
James Chavis
Cindy Mintz
William Sanderson
Nancy Johnson
Janet Kelley
Marvin Jordan
Audrey Johnson
Antha Salorpiis
Terry Buccannon

THE INDIANHEAD STAFF



First row (L. to R.) Jane Floyd, Photographer; Beth Hill, Asst. Editor; Jenny Bryan, Editor; Don Rose, Photographer; second row (L. to R.) Joy Atkinson, Donna Cooper, Beverly Baker, Deanna Campbell, Becky Rodriguez, Adelle Lewis; third row (L. to R.) Betty Ann Canady, Barbara Counts, Kathy Cox, Kelly Anderson, Sandi Ivey, Belinda Lynch, Judy Blue.



Jenny Bryan, Editor

Several months of hard work have passed for the Indianhead staff and now it is time for us to sit back and admire our work. We would like to thank everyone for their cooperation and patience. Without the understanding and concern of many students, faculty, and administration, this yearbook would not have been possible.

We will always be appreciative of the faith that was entrusted in us as editor and assistant editor. Please honor this book. It was created for you.

Jenny Bryan, Editor
Beth Hill, Assistant Editor

Our special thanks to our advisor and friend: Mrs. Doris Johnson



Beth Hill, Assistant Editor



Jane Floyd, Photographer

95



Don Rose, Photographer

THE PINE NEEDLE

"The News Experience"



96

Pine Needle Staff:
Larry McCallum — News Editor
Rick Hall — Columnist
Ramona Maynor — Advertisement
Anothy Locklear — Advertising Manager
Wanda Burns — Circulation
Bob Denham — Editor

Tammy Barnes — Secretary
Mary Perry — Reporter
Tanuel Hunt — Advertising Assistant
Jerry Spivey — Sports Editor
Wanda Sampson — in tree — Assistant Editor



Bob Denham
EDITOR

97



Eddie Eytchison
PHOTOGRAPHER

Student Government Association

PRESIDENT



David McDuffie

98



Charles Deaver



Freida Baker



Barbara Keyes

**O
F
F
I
C
E
R
S**

CABINET



(Row 1, L. to R.) Freida Baker, Barbara Keyes, David McDuffie, Charles Deaver, Ricky Jackson. (Row 2, L. to R.) Bernie Bumett, Susan Bullard, Steve Hanchey, Darlene Oxendine, William Werhan, Wanda Burns.

99



SENATE

(Row 1, L. to R.) Barbara Blue, Marla Lopes, Reba Munday, Charles Deaver. (Row 2, L. to R.) Jane Floyd, Elvera Sampson, Ernie Gore, Milton Smith, Jack Gibson, William Badger, Richard Reagan, Kenny Fentress, Phil Edwards, Billy Whittington, Wanda Sampson, Tommy Rachals.

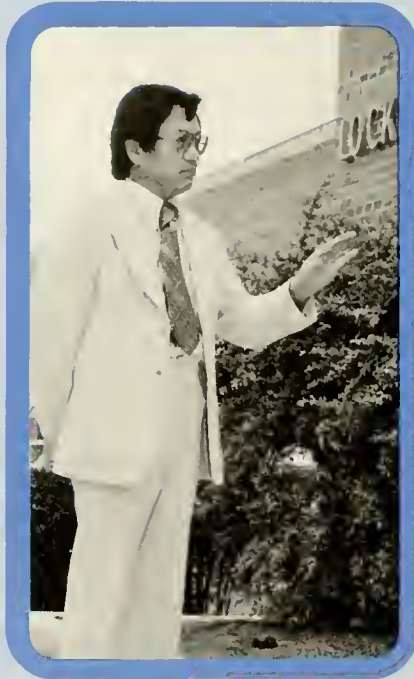



*You are you
and I am I*

BOARD OF TRUSTEES

- 1981 Mrs. Thomas H. Finch (Beth) — Secretary
2118 Winterlochen Road
Fayetteville, North Carolina 28305
- 1979 Mr. John Robert Jones
Pembroke, North Carolina 28372
- 1981 Mr. Burlin Lowry
1123 Ralph Drive
Cary, North Carolina 27511
- 1979 Mr. Leroy Marks — Chairman
102 Fairley Street
Laurinburg, North Carolina 28352
- 1979 Mr. Jesse Edward Oxendine — Vice Chairman
1812 Woodbury Drive
Charlotte, North Carolina 28205
- 1981 Mrs. Geneva Parnell
P.O. Box 133
Parkton, North Carolina 28371
- 1979 Mr. William Lonnie Revels
2721 Gwaltney Road
Greensboro, North Carolina 27404
- 1979 Mr. Sankey W. Robinson
Bob White Lane
Whiteville, North Carolina 28472
- 1981 Mr. Purnell Swett
P.O. Box 637
Pembroke, North Carolina 28372
- 1979 Mr. David Lee Thompson
201 Garfield Street
Lumberton, North Carolina 28358
- 1981 Mr. Clyde Upchurch
Box 10
Raeford, North Carolina 28376
- 1981 Mr. Harold B. Wynn
Route 3, Box 668
Lumberton, North Carolina 28358



*Chancellor
English E. Jones,
B.S., M.S., L.L.D.*

103



Sheila Ann Brewer,
Receptionist



Bette Prine,
Secretary

Honest men esteem and value nothing so much in this world as a real friend. Such a one is as it were another self, to whom we impart our most secret thoughts, who partakes of our joy, and comforts us in our affliction; add to this, that his company is an everlasting pleasure to us.

— Pilpay

Every man has his gift, and the tools go to him that can use them.
— C. Kingsley

Office of



W. Howard Dean, B.S., M.A., ED.D.
Vice Chancellor for Academic Affairs

104



Dalton P. Brooks, B.A., M.A., Ph.D.
Acting Director of Development and
Public Affairs and Director of
Institutional Research



Gerald Maynor, B.A., M.A., Ed.D.
Dean of Student Affairs

the Chancellor



William S. Mason, B.S.
Business Manager



Terry R. Hutchins, A.B., J.S.
Assistant to the Chancellor

105



Lacey E. Gane, B.A., Ed.M.,
Director of Athletics

Office of



W. Howard Dean, B.S., M.A., Ed.D.
Vice Chancellor for Academic Affairs



Richard C. Pisano, B.S., M.Ed., Ed.D.
Dean of Faculty and Director of
Summer School



Sylvester W. Wooten, B.S., M.S., Ed.D.
Director of Continuing Education
and Extension

Academic Affairs



Joyce S. Singletary, B.S., M.A.
Registrar



Norma J. Thompson, B.S., M.A., Ph.D.
Dean of Admissions and Registration



Charles R. Jenkins, B.S., M.A.E.,
Ed.D.
Assistant to the Vice Chancellor
for Academic Affairs



Sam E. Cain, B.S.
Admissions Counselor



Warren Baker, B.S.
Acting Director of Admissions



Office For

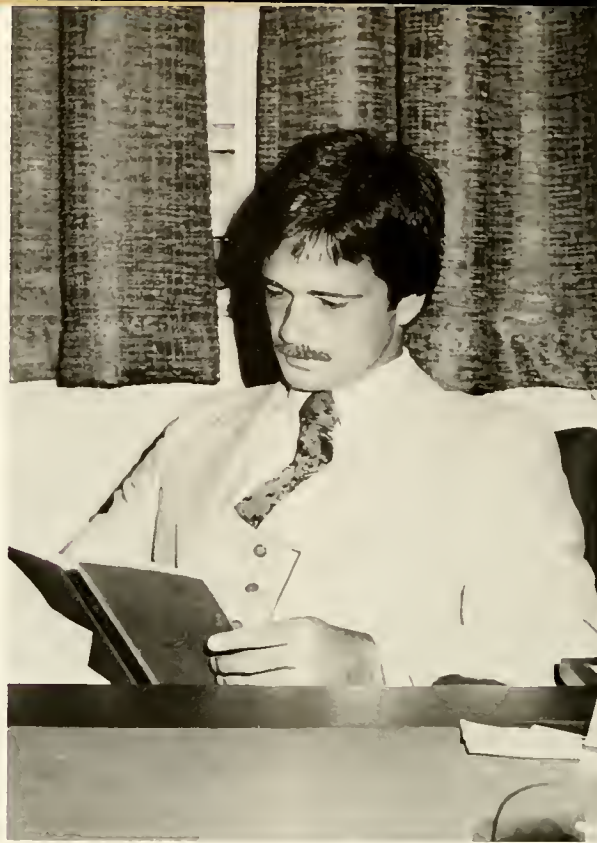

G. Alex Price, B.A., M.A.
Assistant to the Dean of
Student Affairs



Faye Jones, B.S., M.A.
Associate Dean of Student Affairs



Esther D. Jacobs, B.S.
Financial Aid Officer

Student Affairs



Gerald D. Maynor, B.A., M.A., Ed.D.
Dean of Student Affairs



Staff: L. to R. Delores Hunt, Ruth Tidwell, Pat Miller, absent: Lois Jacobs, Marla Howington



Ray Von Beatty, B.S., M.Ed., Ph.D.
Director of Guidance and Testing Center



Haynes Deese
Chief Security Officer

Office of Development



Dalton P. Brooks, B.A., M.A., Ph.D.
Acting Director of Development and Public Affairs and Director of
Institutional Research



Jason B. Lowry, B.A., M.A.
Director of Title III



Staff: L. To R. Delores Lowry, Jo Ann Pearson, Pretto Pittman,
Cathey Barbour, Sue Chavis, absent: Freida Bullard



Tommy Swett, B.S., M.A.Ed.
Director of Special Services

and Public Affairs



Wayne Bailey, B.S.
Director of Alumni Affairs

Gene Warren
Director of Public Information

111



Walter Oxendine
Resource Development Officer



Prentiss Odum, A.S.
Director of Computer Center

Office For



William S. Mason, B.S.
Business Manager



l: Billy Dees, B.S.C.E., P.E., Univ. Engineer; r: Lee
Neville, Student Union Manager



Staff: L. to R. Gloria Chavis,
Linda Wright, Cammie Alford,
Millie Jacobs, Absent: Joan
Locklear



Staff: L. to R. Kate Locklear,
Payroll Clerk; Faye Hodge,
Cashier; Jane Dial, Supervisor
of Switchboard

Business Affairs



Staff: L. to R. Darrell Bowersox, Director of Food Services; Wilbert Chavis, Supervisor of Central Printing; Herbert Roberts, Supervisor of Central Stores



Staff: L. to R. back row: Douglas Thompson, Simmie Barton, Tracy Sampson; front row: Patty Deese, Patricia Lambert, Ida Gray, Christine Locklear

113



Horace Burnette
Superintendent of Building and Grounds



William Chestnut
University Accountant



Julian Ransom
Purchasing Agent



Warren Love, B.S., M.A.
Acting Director of Media Center



Diane O. Jones, B.S., M.S.
Director of Placement and
Human Services Center



Rosa Sampson,
Media Center Secretary

Margaret Stevens,
Placement and Human
Services Secretary



L. to R.
Rebecca Black,
Mary Poorboy
Brenda Lowry,
Halene Lloyd,
Jeanette Cummings,
Sue Lowry,
Virginia Ford
Admissions and Registrar Staff

Mary P. Livermore Library



L. Miles Raisig, B.S., M.S.L.S.
Director of Library Services



Billie F. Evans, B.S., M.S.
Assistant Director of Library Services



115

L. to R. David Little, Reference Librarian; Carletta T. Edwards, B.S., M.S.L.S., Serials Librarian; Dominic Bui, Catalog Librarian; not pictured: Avery J. Butters, Juanita Locklear, Walter S. Musgrove



Library Staff: L. to R. Lillian Brewington, Patsy Hunt, Brenda Bullock, Normie Bullard, Carolyn Blackburn, Julie Summer

Ms. Erika de
Hollan,
Housemother-North
Hall



Ms. Elsie Miller,
Housemother-Belk
Hall



WOMEN'S DORMS

Any woman who survives dorm life for four years deserves a Ph.D.D.L. degree (Doctorate of Dorm Living) in addition to any other degrees earned while at PSU.

It takes a lot of skill and training to live in a girl's dorm room. Just consider the average room. It is extremely hard to take two MACK trucks full of clothes, blow dryers, make-up, books, clothes, etc., and put it all in a shoebox room. Some rooms are so full of potted plants that only Tarzan would be safe in them.

Some girls plaster their walls with posters. Mushies such as "Love will keep us together" and "A woman's world is the man she loves" can be found. And of course there are some decorative items that a girl has to stuff in the closet when mom and pop come to visit. These include Everclear bottles and roach papers and so on.

And then clothes play a very

important role in dorm life. You have to have fluffy slippers, pajamas with a hood, pajamas with feet and let's not forget the slinkies for slinking around before the 11:45 call.

Everyone must have a Secret Angel at sometime or another. You will probably get stuck with someone you detest and you'll secretly have to do something nice and sweet for one another . . . kinda like asking Charles Manson to go to Homecoming with you . . . you're inviting trouble.

I could go on but everyone is familiar with the 2 a.m. fire-drills, the popcorn, the gossip, etc. The only thing left is the BC pills that must be hidden from your roommate.

Dorm living is really unique. Just ask any female who resides in one of those boxes . . . but disregard the ugly talk you will probably get in response.

— JB



Mark H. Huckereide, M.D.
University Physician



Eva B. Sampson, R.N., B.S.
University Nurse

In Appreciation

Have you ever noticed how we as students take advantage of a lot of people here on campus . . . people we cast out of our minds until we need them for something. We rush to and from classes, we litter the landscape, we park in spaces not allotted for us, we cut our feet and get the flu.



"Thanks, Doc Huckereide, thanks, Nurse Sampson, thanks, Chief, thanks, Mr. Lawnmower." Thanks to all the infirmary staff, security staff, and maintenance staff. We may not always stop to thank you but please remember that we students do care.

Looking into a Face

Conversation brings us so close!
The surfs of the body
Bringing fish up near the sun,
And stiffening the backbones of the sea! . . .

FACU

U L T Y

119

. . . I have wandered in a face for hours,
Passing through dark fires.
I have risen to a body
Not yet born,
Existing like a light around the body,
Through which the body moves like a sliding moon.

. . . While they are with us, we should cherish them,
And when they wish, help them to depart . . .

SOCIOLOGY

Dr. Norman R. Layne
Dr. David B. Miller
Mr. Bob Dunn
Mr. Stephen M. Marson

COMMUNICATIVE ARTS

Dr. Mary B. Boyles
Ms. Lu Edwards
Dr. Matthew C. Morrison
Mr. Enoch E. Morris, Jr.

EDUCATION

Dr. Mary M. Buxton
Dr. Ben Jay Drymon

BUSINESS ADMINISTRATION AND
ECONOMICS

Mr. Dexter Brooks

BIOLOGY

Dr. Bonnie A. Kelley

HISTORY

Dr. Chester Dunning

MATHEMATICS

Dr. Joseph W. Goldston

PHYSICAL SCIENCE

Dr. Peter A. Wish

PSYCHOLOGY

Dr. Duncan Lee Forest

MUSIC

Ms. Mary Carol W. May

PHILOSOPHY AND RELIGION

Mr. Timothy Scott Bauer-Yocum

*Welcome To PSU . . .
It's Nice To Have You With Us.*



Department of Art

Mr. Paul Van Zandt, Chairman

Mr. John F. Flynn, Jr.

Mr. Tom S. Speck

Mr. Ralph L. Steeds

Ms. Mary Anne P. Walker



Art is long, life short; judgment difficult, opportunity transient.

— GOETHE

Department of Biology

Dr. Robert F. Britt, Chairman



Mr. James B. Ebert



Dr. Bonnie A. Kelley



Dr. David K. Kuo

Mr. Joseph A. McGirt

122

Man of the Future, what shall be
The life of Earth that you shall see?
What strange new facts the years will
show?
What wonders rare your eyes shall
know?
To what new realms of marvel, say,
Will conquering science war its way?

— WILLIAM COX BENNETT

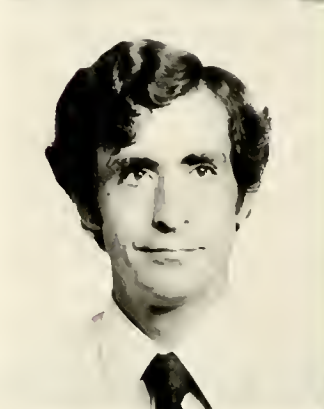

Dr. Harold D. Maxwell



Dr. Wingate Wilson

Department of Geology and Geography

Mr. Gerald C. Borland, Chairman



Mrs. Elizabeth H. Kuo

Dr. Thomas E. Ross

123



This goodly frame, the earth, seem to me a sterile promontory; this most excellent canopy, the air, look you, this brave o'erhanging firmament, this majestical roof fretted with golden fire, why, it appears no other thing to me than a foul and pestilent congregation of vapours.

— SHAKESPEARE

Above the smoke and grit of this dim
spot
Which men call earth.

— MILTON

Department of Business and Economics

Dr. Donald E. Kelley, Chairman



Mr. George T. Ammons

Ms. Annie Hazel Coates

Mr. Fred David

Mrs. Magnolia O. Griffith

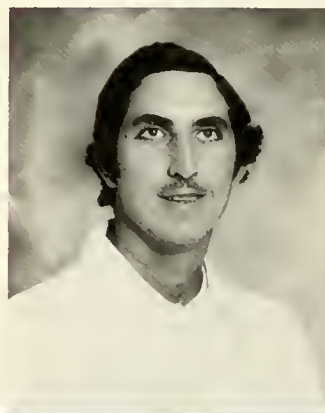

Men in great places are
thrice servants,—servants of
sovereign of state,
servants of fame and servants
of business.

— BACON



Mr. Robert D. Maynor

Mr. John W. Ward III

Mr. Victor W. Wolf

BUSINESS ADMINISTRATION

The Department seeks to meet the increasing demand for trained men and women who can assume responsible leadership in business, education, and professional life. The student is offered programs leading to a Bachelor of Science degree in Business Administration with a major either in Management or in Accounting or to a Bachelor Of Science degree in Business Education with certification by the State to teach Business subjects at a Secondary Level.

Other objectives of the Department are: (1) to offer "Introduction to Business" and "Income Tax Procedure" as a Social Science electives which may be taken by any student of the University in partial fulfillment of the basic studies requirements, (2) to serve the business community of the area by sponsoring conferences and management training programs, (3) to encourage business research, and (4) to prepare students for graduate school.

125

The objective of the Department of Economics is to provide fundamental training in economic theory supplemented by knowledge of quantitative tools and understanding of modern economic institutions and policy problems.
In conjunction with other parts of the University the Department offers a program leading to a Bachelor of Arts degree.

ECONOMICS

Department of

Dr. Raymond J. Rundus, Chairman



Mr. Albert D. Danavan

Mr. James S. Farmer



Mrs. Majorie L. Farmer

Mrs. Grace E. Gibson

Dr. Thomas J. Leach

Mrs. Lois B. Lewis

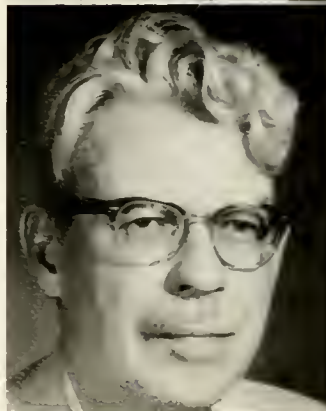

Mr. Norman Macleod

Dr. Josef L. Mandel

Mr. Enoch C. Morris, Jr.

Dr. Matthew C. Morrison

Communicative Arts

Language is a city, to the building of which every human being brought a stone.

— EMERSON

Mr. Rudy D. Williams



. . . comp two . . . one . . . speech . . . spelling . . . usage . . . master of sentences . . . lit
 . . . medieval . . . renaissance . . . restoration . . . century eighteen . . . romantic . . .
 victorian . . . modern . . . american indians . . . major american authors . . . english novel
 . . . shakespeare . . . poetry . . . fiction . . . seminar . . . mythology . . . people . . . drama
 . . . life . . . culture . . . france . . . hispanic . . . analysis . . . interpretation . . . german
 . . . criticism . . . creative writing . . . news . . . reporting . . . editing . . . typography . . .

Mr. George W. Polhemus

Dr. Robert W. Reising

Dr. Dennis H. Sigmon, Jr.

Mr. Richard F. Smith



... absent in body, but
 present in spirit . . .

Dr. Eugene C. Tolbert

Mr. Richard Vela

Mrs. Ann F. Wells

Dr. Robert C. Wess

Department of

Dr. Robert E. Fowler, Chairman



Dr. Paul J. Berghoff



Dr. Mary Boyles



Dr. Mary M. Buxton



Dr. Rhoda P. Collins



Dr. William H. Dashiell



Dr. Jay Drymon



Dr. Carl M. Fisher



Dr. Jesse M. Lamm

Education

EDUCATION

The primary function of the Department of Education is to provide professional preparation for individuals who are preparing to teach in public schools. The total program of professional education is designed to encompass an understanding of the learner, or the learning process, of the school and the meanings and purposes of education, and to foster the development of professional skills in methods and techniques of instruction. The Department of Education utilizes the resources of the entire University for the academic subject mat-

ter necessary for breadth and depth of background in liberal arts and in sciences, both of which are essential to effective teaching. The professional program is designed to meet the criteria for teacher certification as set forth by the North Carolina Department of Public Instruction, and the criteria for accreditation by the National Council for Accreditation of Teacher Education (NCATE), and the criteria implied in the philosophy of the University.

Dr. Donald R. Little

Dr. Willie McNeill, Jr.

Dr. L. L. Murray

Dr. John T. Russell



Dr. Judith L. Wish

Mrs. Barbara Powell

I shall detain you no longer in the demonstration of what we should not do, but straight conduct ye to a hillside, where I will point ye out the right path of a virtuous and noble education.

— CAWTHORNE

'Tis education forms the common mind;
Just as the twig is bent, the tree's
inclined.

— POPE

Department of Health,

Dr. Raymond B. Pennington, Chairman



Ms. Ellen Jane Bryan



Ms. Gloria M. Canonizado



Ms. Marilyn K. Christoph



Dr. Edwin W. Crain

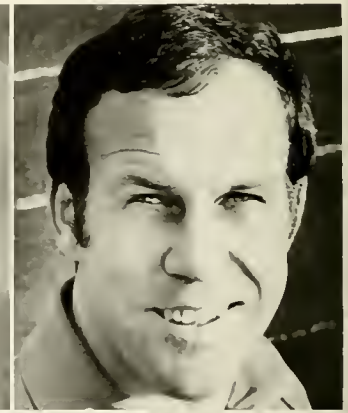

Mr. Harold T. Ellen



Mr. Joseph J. Gallagher

Physical Education and Recreation

A
healthy
mind
in
a
healthy
body.

— JUVENAL

Mr. Lacey Gane



Dr. Kenneth P. Johnson



Mr. Daniel Kenney

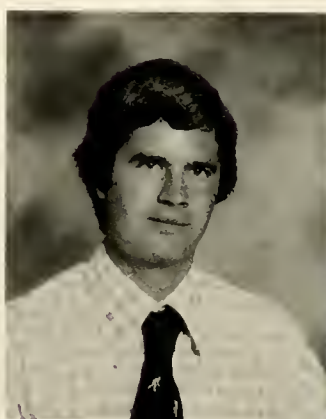

Dr. Andre J. Nadeau



Mr. Harold M. Olson



Ms. Maude Ann Webb



Department of History

Dr. John Chay, Chairman



— BURKE

All those instances to be found in history, whether real or fabulous, of a doubtful public spirit, at which morality is perplexed, reason is staggered, and from which affrighted Nature recoils, are their chosen and almost sole examples for the instruction of their youth.

Mr. William R. Bullard, Jr.



Mr. Loren L. Butler II



Mr. Adolph L. Dial



Dr. Chester S. L. Dunning



Mr. David K. Eliades

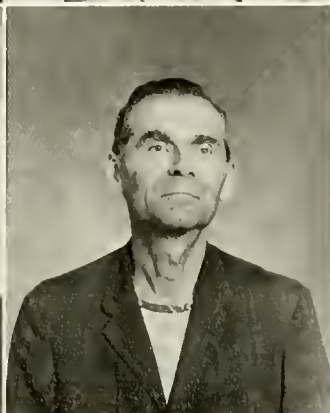

Dr. Paul K. Freiwirth



Dr. Thomas A. Mason



Mr. Jerome A. McDuffie

Department of Home Economics

Mrs. Annie Merle W. Elam. Chairman



Mrs. Agnes O. Greene

Mrs. Dorothy Ann U. Smith

133



Home that our feet may leave, but not our hearts.
— O. W. HOLMES

Department of Music

Dr. Harold C. Slagle, Chairman

Music the fiercest grief can charm,
And fate's severest rage disarm.
Music can soften pain to ease,
And make despair and madness please;
Our joys below can improve,
And antedate the bliss above.

— POPE



Mr. William F. Fritz

Mrs. Doris B. Johnson

Ms. Mary Carol W. May

Dr. Francis L. Pfeifer



Mrs. Elma L. Ransom

Dr. Robert L. Romine

Dr. George R. Walter

Department of Mathematics

Dr. James R. Krabill, Chairman

Mathematics possesses not only truth, but supreme beauty—a beauty cold and austere, like that of sculpture, without appeal to any part of our weaker nature, sublimely pure, and capable of a stern perfection such as only the greatest art can show.

Mathematics takes us into the region of absolute necessity, to which not only the actual world, but every possible world, must conform.

— BERTRAND ARTHUR
WILLIAM RUSSELL



Dr. Charles D. Bass

Dr. David L. Cozart

Dr. Robert M. Geist III

Dr. Joseph W. Goldston

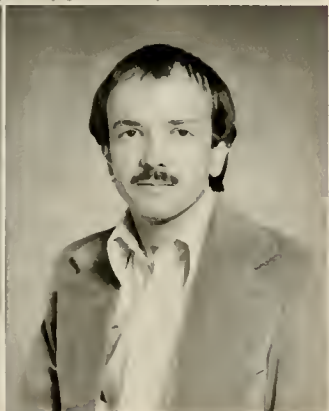
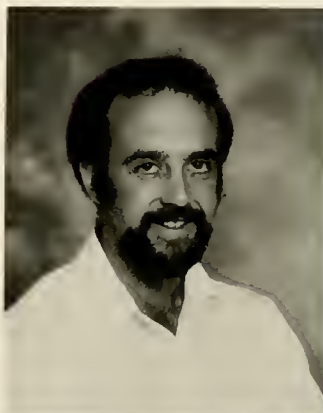

Dr. Frank H. Hall

Dr. Richard H. Sady

Mr. Gilbert L. Sampson

Department of Philosophy and Religion

Dr. Robert K. Gustafson, Chairman

Religion is like the fashion. One man wears his doublet slashed, another laced, another plain; but every man has a doublet. So every man has his religion. We differ about trimming.

— JOHN SELDON



136

Mr. Timothy S. Bauer-Yocum

Mr. George Lea Harper, Jr.

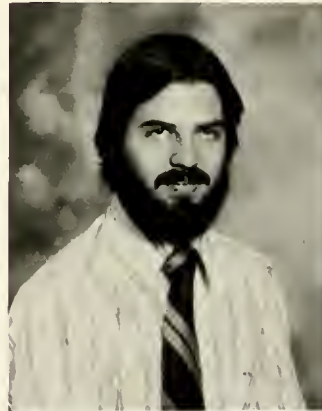

Ms. I. Ruth Martin



Dr. Maurice Stanley



Dr. Albert Studdard



DEPARTMENT OF PSYCHOLOGY

Dr. Kathryn K. Rileigh, Chairman

Man consists of body, mind, and imagination. His body is faulty, his mind untrustworthy, but his imagination has made him remarkable. In some centuries, his imagination had made life on this planet an intense practice of all the lovelier energies.

— SHAKESPEARE

Dr. Von Beatty

Dr. Barry Childers

Dr. Ducan Lee Forest

137

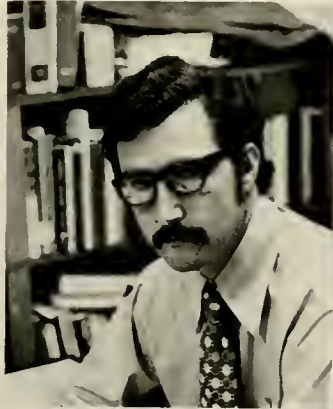

Mr. James F. Hubbard

Dr. Paul W. Killian

Dr. Dennis V. O'Brien

Department of Physical Science

Dr. John S. Wallingford, Chairman

The great law of culture is: Let each become all that he was created capable of being; expand, if possible, to his full growth; resisting all impediments, casting off all foreign, especially all noxious adhesions; and show himself at length in his own shape and stature, be these what they may.

— CARLYLE



138

Dr. José J. D'Arruda



Mr. Andrew Ransom

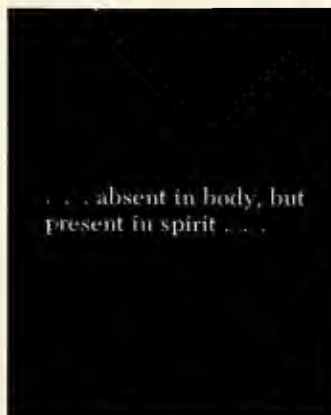

Dr. John Eric Reissner



Dr. Harold J. Teague

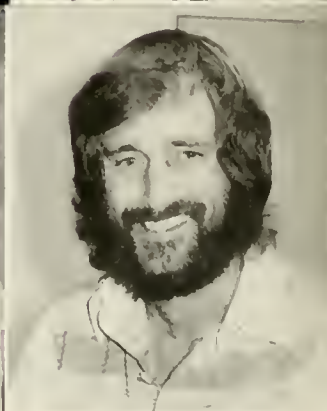

Dr. Peter A. Wish

Department of Political Science

Dr. Chang H. Cho, Chairman

A power has risen up in the Government greater than the people themselves, consisting of many and various and powerful interests, combined into one mass, and held together by the cohesive power of the vast surplus in the banks.

— Calhoun



Dr. Elizabeth G. Ferris

Dr. Gibson H. Gray

139

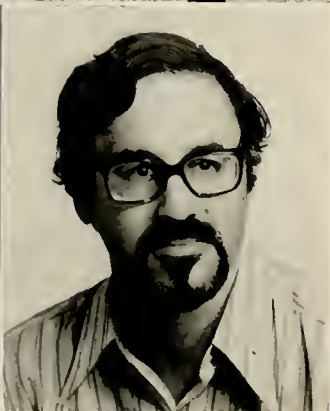

Dr. Min-chuan Ku

Dr. Walter L. Weisberg

Department of Sociology

Dr. Frank Schmalleger, Chairman

It seems to me that God designed us to live in society-just as He has given the bees honey; and as our social system could not subsist without the sense of justice and injustice, He has given us the power to acquire that sense.

— VOLTAIRE

ABSENT: Mr. Billy Graham



Mr. Bob Dunn, Jr.



Dr. Norman R. Layne



Dr. David Makofsky

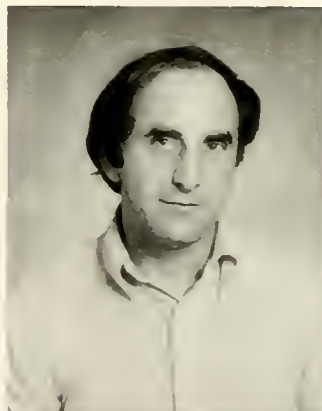

Mr. Stephen M. Marson



Dr. Frank Pokrass (on leave)



Dr. David B. Miller



Dr. Mike Sellon (part time)



Dr. John Rimberg

Cosmos is:

1. Peter Frampton's sooner pup
2. getting out of school
3. the 4th day of a 3 day deodorant pad
4. veal and garlic
5. 3 more years
6. PSU 80, Francis Marion 0
7. gay professors
8. the mold in the cafeteria
9. no toilet paper
10. grapefruit in the PJ

Dear Advisor:

I have this awful problem and I can't take it another minute. Every time I go to my Comp. 105 class, my nose grows another inch. At the present time, I have the longest nose in Robeson County and I am beginning to receive indecent proposals from folks on campus. I have come to the conclusion that the people here love me only for my nose. What am I gonna do-You must help me out!

Nichard Rixon,
Freshman

Dear Grandma:

I am in love with my Biology professor. He is not of my nationality and he is not a Baptist, either. He has been divorced thrice and he is old enough to be your husband. I am considering proposing to him. I need some advice. Write back soon.

A Baffled Sophomore,
Your Granddaughter

STUD

PECULIARITY

A peculiar tragedy took place on the campus of Pembroke State University when four students, celebrating an intramural victory, died suddenly. David Brisson, suitemate of one of the male victims, told reporters. "I tell you, it was a peculiarity. The TV was on and President Carter was just about to address the nation; every-

body was loose, but healthy. I stepped into the laundry room and when I returned, corpses were all over the place. It was my understanding later that the President swallowed his teeth."

The autopsy revealed that the students died happy-they laughed themselves to death.



EVENTS

143



SENIORS

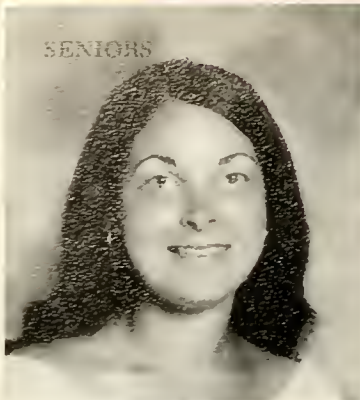

Carla J. Adams



Judy C. Adams



Lynn M. Allen



Teresa J. Allen



Deborah L. Anderson



Kenneth B. Anderson



Glenda D. Arnette

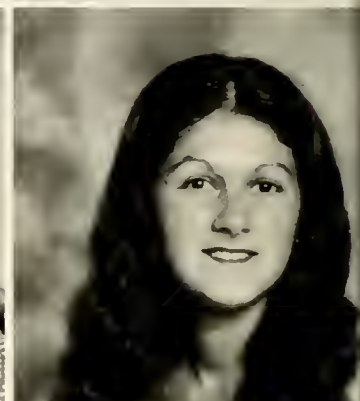

Pamela K. Atkinson



Richard L. Atwell



Linda G. Autry



Charlene Averitt



Pamela A. Bakan



Frieda R. Baker



Jason Baker



Becky Barnes



Joyce Beatty

SENIORS



Kathy Bell



Peggy A. Benton



Micheal E. Bernstein



Deborah L. Bertram



Susan B. Blackman



Cheryl A. Blanks



Shirley A. Blount



Mary J. Boyette



Jerry R. Britt



Sharon K. Bryan



Sally A. Butler

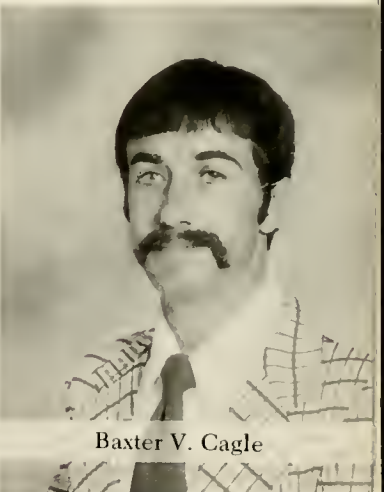

Baxter V. Cagle



Cheryl A. Campbell



Camellia E. Capucille



Norma J. Caple



Bertha L. Carr



Deborah F. Carter



Priscilla A. Cartrette



Debra W. Chason

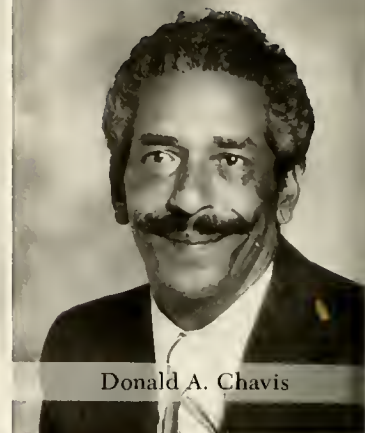

Donald A. Chavis



Gail L. Chavis



Garcie L. Chavis



James D. Chavis



Panthie A. Chavis



Geanie A. Clark



Gwen Clark



Robert B. Clark, Jr.



George K. Cobb



Larry C. Coffman



Martin L. Collinson



Kenneth W. Core



Millicent J. Craddock



Walter S. Crowe



Susan B. Culbreth



Annie P. Cummings



Iris K. Cummings



Peggie C. Daniels



Dorothy T. D'Arruda



Barbara A. Davis

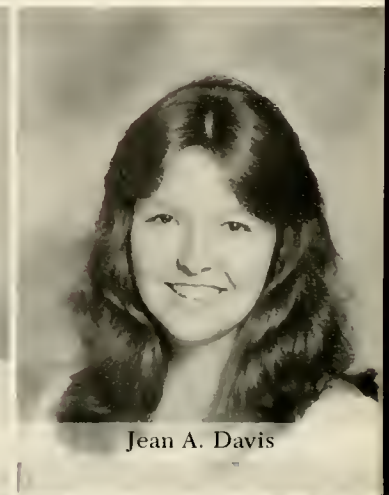

Jean A. Davis



Mildred T. Davis



Joy S. Dees



Hazel K. Deese



Diana L. Edge



Donald P. Edmunds



Judy A. Ellis



Teresa A. Emanuel



Otis M. Evans



Cathy L. Faircloth



Nancy L. Fassanella



Toni M. Ford



Janice M. Fowler



Hazel S. Freeman



Joyce F. Freeman



Lena M. Gallbreath



Dalma L. Garrell



Shelia W. Gasque



Willie G. Gholston



Daniel H. Gibson



M. Keith Gibson



Michael E. Gibson



Ronda G. Godwin



Brenda K. Graham



Vickie M. Graham



Pixie L. Grainger

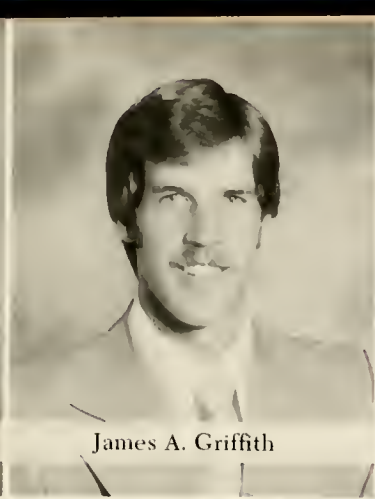

James A. Griffith



Linda C. Haire

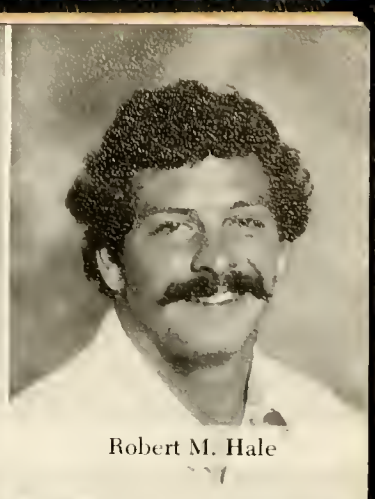

Robert M. Hale



Ellen E. Halliburton



Brenda A. Haynes



Sandra D. Haywood

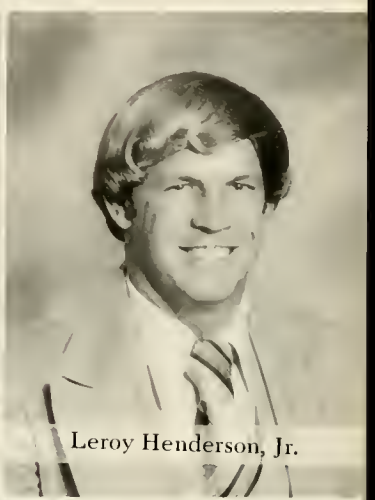

Leroy Henderson, Jr.



Deana J. Herring

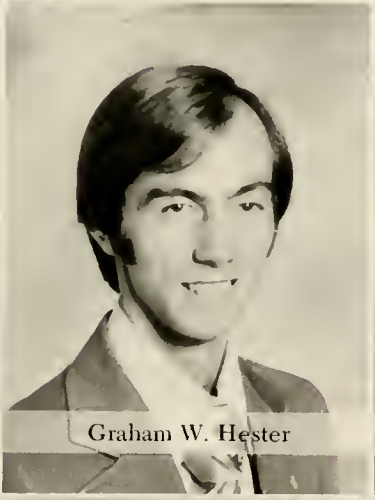

Graham W. Hester



Franklin M. Hightower



Monica A. Hildreth



Adjinoria Hill



Shelia Hunt



Teresa C. Hunt

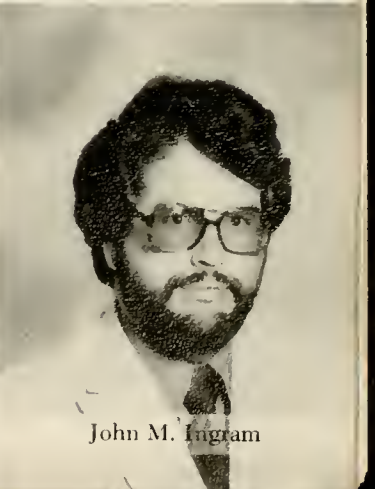

John M. Ingram



Barbara C. Jackson



Judith A. Jackson



Ricky L. Jackson



Ella Delois Jacobs

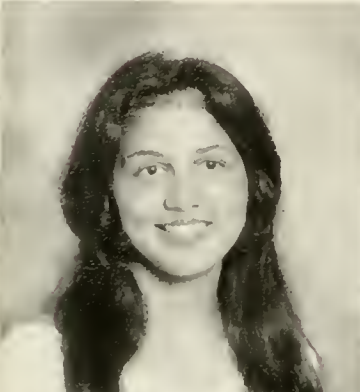

Mary L. Jacobs



Franklin D. Jernigan



Clarence E. Johnson



James E. Johnson



Audrey J. Jones



Carrie S. Jones



Cynthia A. Jones



Melinda A. Jones



Nan E. Keller



Janet L. Kelly



George N. Kisseih



Martha F. Kivett



Deborah R. Ledbetter



Eleanor A. Lewis



Martha J. Lewis

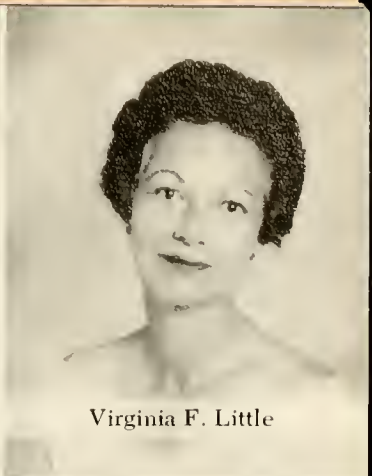

Virginia F. Little



Anthony C. Locklear



Bill J. Locklear



Audena Locklear



Jennifer Locklear



Jo Ann Locklear



Joann Locklear



Marilyn M. Locklear



Martha Locklear



Patricia Locklear



Rita J. Locklear



Sandra D. Locklear



Sylvia A. Locklear



Vickie C. Locklear



Deborah A. Lopes



John S. Lowe, Jr.



June L. Lowery



Jinnie Lowery

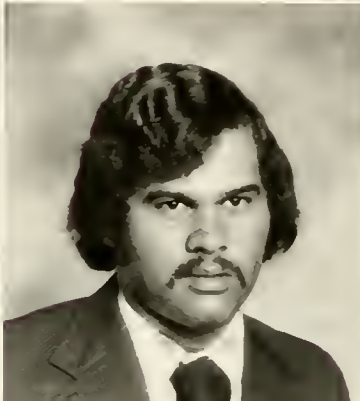

Craig K. Lowry



Dianna L. Lowry



Harver Ann Lowry



Thomas W. Lowry



Suzannah S. Maness



Judy F. Maroney



Joanne C. Maudlin



Melvin W. McAllister, Jr.



Nancy R. McGirt



Vickie L. McIntyre



Keith M. McKenize



John T. McLaughlin



Mary C. McPhatter



David Meyers, Jr.



Lilly F. Mitchell



Delinda Moore



Sue Ellen Moore



Barbara Morrison



Kimery Nobles



Rita A. Noland



Gwenda R. Nye



Jeanette Owens



Brenda F. Oxendine



Connie T. Oxendine



Donnie D. Oxendine



Jo Ann Oxendine



Silva Oxendine



Pamela J. Pait

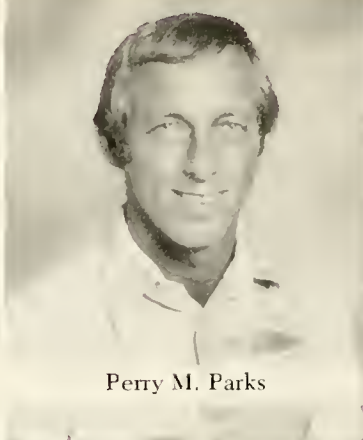

Perry M. Parks

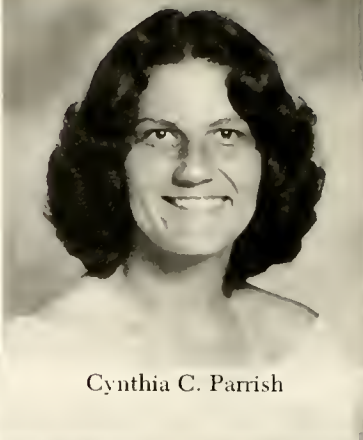

Cynthia C. Parrish



Pamela A. Paschal



Susan M. Peele



Rita O. Pickles



Ruby L. Pittman

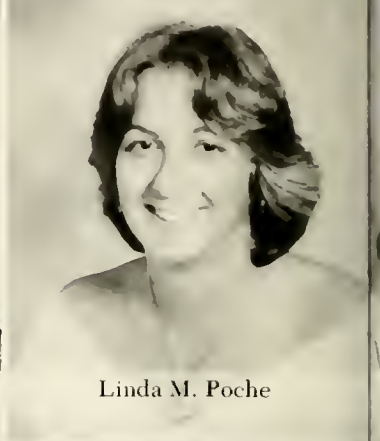

Linda M. Poche

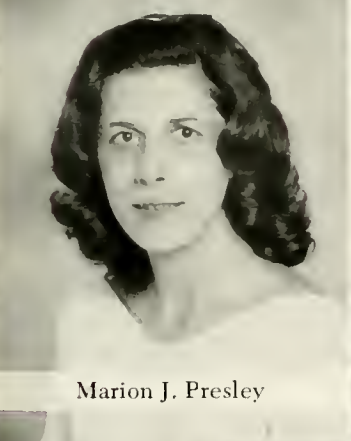

Marion J. Presley

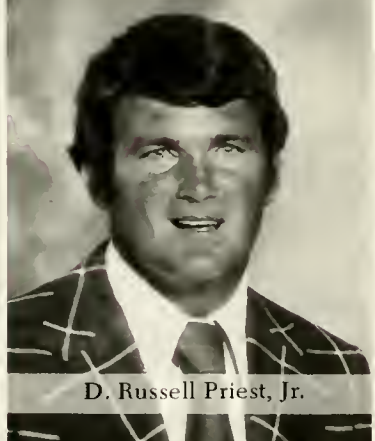

D. Russell Priest, Jr.

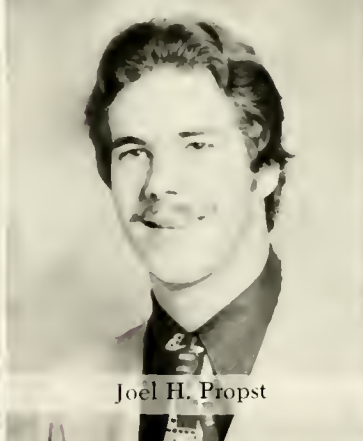

Joel H. Propst



Margie Purdie



Kathleen R. Rea

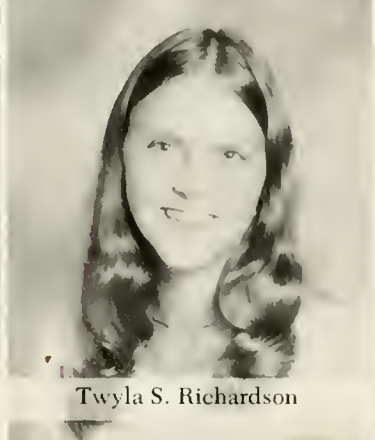

Twyla S. Richardson

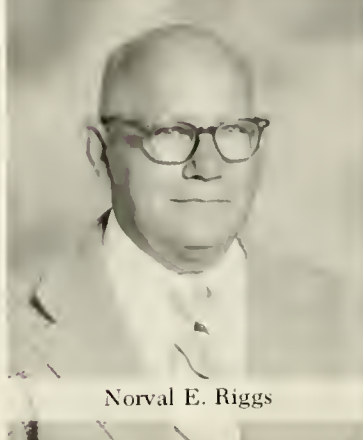

Norval E. Riggs

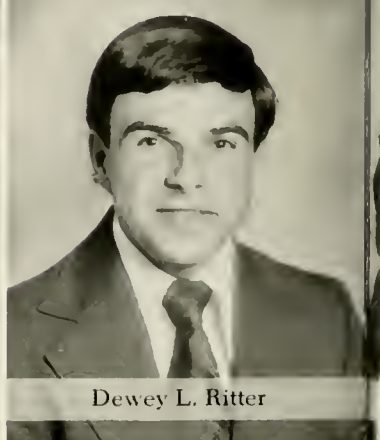

Dewey L. Ritter



Larry Robbins

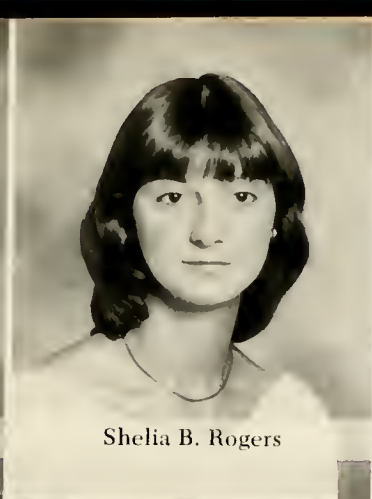

Shelia B. Rogers



Jenny L. Rowe



Peter Saloupis



Angelita Sampson



Kathy D. Sampson



Kelvin D. Sampson



Marvin G. Sanderson



Willian C. Schewe



Thomas A. Sealey



Diane Sellers



Ginger J. Shelley



Regina A. Shelley



Anna E. Shiver



Larry D. Simmons



Elaine C. Simon



Dennis Smith



Gwendolyn Smith



Jennifer Smith

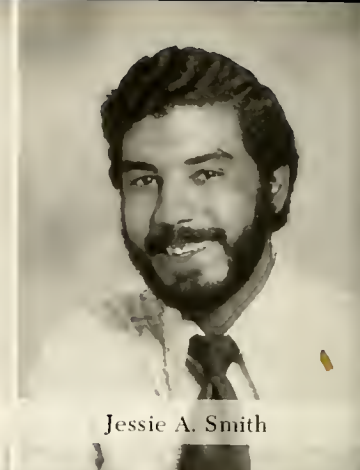

Jessie A. Smith



Mary B. Smith



Milton Smith



Jarold Spivey



Sharon Stephens



William D. Stevens



Pam Stewart



Jutta M. Street



Linda D. Strickland



Theresa J. Strickland



Suea E. Strong



Melody J. Taylor



Kenneth W. Thomas



Deidrea E. Thompson



James R. Thompson

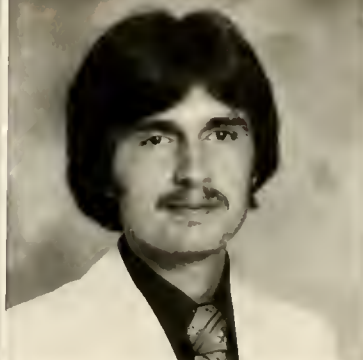

Larry D. Thompson



Wendy Tolbert



Mitchell Tyler



Wanda W. Tyner



Luisa F. Vasquez



Jeanne M. Vaughn



Elizabeth Watts



Gwen N. Webster



Eugene Wells



Samuel A. West



D. Kaye Whittington



Willie M. Wilkins



Yvette P. Williams



Rita Willis



Andrea Willoughby



Joanna G. Woods



Nita Woods



Jo Ann Yancey

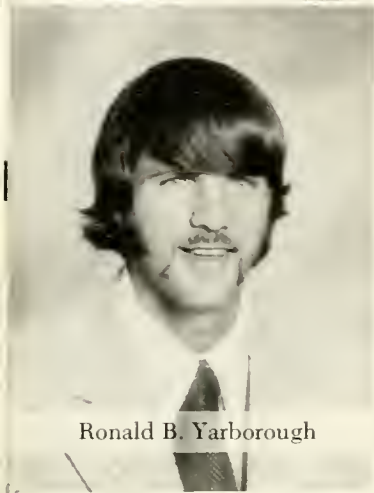

Ronald B. Yarborough

I hear a voice you cannot hear,
Which says I must not stay;
I see a hand you cannot see,
Which beckons me away.

— TICKELL



I PREDICT:

Predictions for '78-'79 by a PSU Senior

1. Everything will definitely get worse before it gets better, especially sex after sixty-two.
2. Peter Frampton will shave his head to reveal his true identity: Mickey Mouse.
3. Prospects in the job market: World War III will start next week.
4. Jimmy Carter will solve the energy crisis but receive walking papers from wife, Rosalynn.
5. Jimmy Carter will appoint Morris Vice-President and Nine Lives will become the title of the National Anthem.
6. Creeps from Mars will descend upon PSU looking for intellectual human specimens and return to their planet empty-handed.
7. Chewing gum will stick to your shoes if you step on it.
8. This yearbook will win the Nobel Prize for Literature, and copy editors Barbara Counts, Joy Atkinson, Donna Cooper, Kathy Cox, and Adelle Lewis will casually decline it; however, Betty Ann will step in and straighten the matter out.

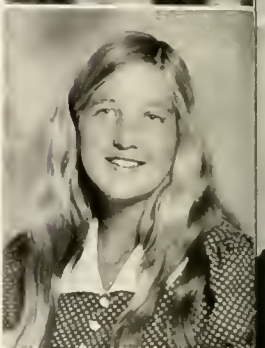
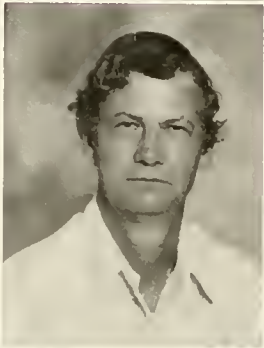

JUNIORS



Aikawa, Etsuko
Alford, Malcolm P.
Athans, Sheila D.
Austin, Mary L.
Bankhead, Barbara R.
Barker, James E.
Barnes, F. Beth
Barnes, Sandra
Bell, James G.



Bennett, Robbie E.
Berry, Daniel A.
Blue, Babara L.
Blue, Janet L.
Bordeaux, Teresa W.
Bowden, Mary A.
Brewington, Theresa L.
Bridger, Babara B.
Bridgers, John B.



Broadhead, Wayne
Bryan, Jennifer H.
Bryant, Alesiza G.
Bryant, Josetta M.
Burns, Wanda G.
Cagle, Janice R.
Capers, Jeannie M.
Carpenter, Carol H.
Carroll, Lloyd G.

161



Carver, Virginia R.
Chason, Kathy J.
Chavis, Elizabeth
Coe, Betty J.
Coggin, Kankie G.
Collins, Vanessa
Comer, Jayne H.
Cooke, Charles L.
Culbreath, John C.



Cummings, David J.
Cummings, Gainer
Davis, James L.
Davis, Shirley M.
Dowd, Pamela
Dowless, Joyce C.
Dumus, Michael W.
Edwards, Don M.
Edwards, Cadie P.



JUNIORS

Everage, Robin J.
Eytchison, Eddie B.
Fitzgerald, Lorene W.
Freeman, Allen W.
Fowler, Cyndy
Garrison, Robert W.
Gibson, Jeanette
Godwin, Fannie I.
Goins, Sandra K.

Grant, Marilyn B.
Green, Martha
Green, Roger J.
Green, Mary B.
Greene, Van E.
Hammonds, Debbie S.
Hammonds, Debbie A.
Hardin, Donald S.
Harrell, Martha H.

Hondros, Dena P.
Hughes, Sidney
Hulse, Carolyn A.
Jackson, Karen G.
Jackson, William L.
Jacobs, Cynthia D.
Jacobs, Leon
Jensen, Robert W.
Jeter, Bruce W.

Johnson, Patricia A.
Jones, Robert T.
Jones, Sarah F.
Jones, Theresa
Kendoll, Katherine M.
Keyes, Barbara A.
Krause, Carolyn L.
Lennon, Helen C.
Leviner, Jimmy D.

Lewis, Tony
Little, D. Sue
Locklear, Elvira S.
Locklear, Helen
Locklear, James R.
Locklear, Jan
Locklear, Josephine
Locklear, Ruth
Locklear, Stephanie

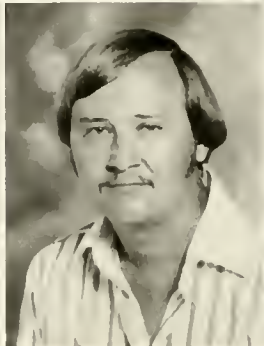
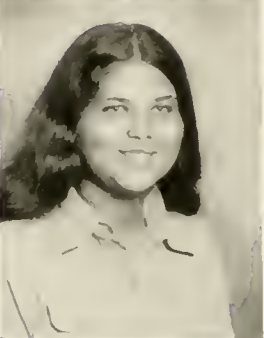

JUNIORS



Locklear, Timothy
Lowery, Jerry
Lowery, Mary
Lowery, Peggie
Lowry, Marlon B.
Lund, William
Lyde, Lewis
Martin, Merle T.
Maynor, Roxanne C.



McCall, Ralene
McCoy, Maphra S.
McCraken, Anne M.
McGirt, Joyce A.
McLean, Felecia
McLean, Marolyn T.
Moore, Jimmy R.
Mosby, James W.
Norton, Marolyn R.



Norton, William E.
Odum, Helen L.
Orem, Robert L.
Oxendine, Colby D.
Oxendine, Judy A.
Oxendine, Randy
Oxendine, Ronald L.
Oxendine, Sandra S.
Parson, Shirley M.

165



Perry Kathy
Person, Brenda
Piggot, Patricia M.
Plummer, James
Prevatte, Beverly
Quick, Darrell
Quick, V. Elaine
Ratley, William
Register, Annie D.



Register, Cathy C.
Register, Terry G.
Renfrow, Robert D.
Rodriguez, Becky
Rose, Donald V.
Sampson, Suzanne G.
Sanderson, William E.
Scott, Ida M.
Scott, Linda

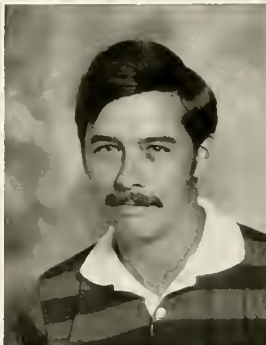
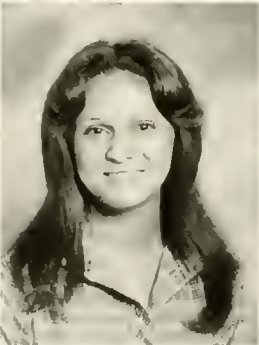
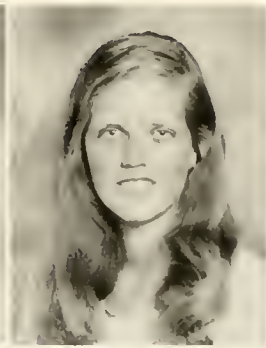

JUNIORS



Shackelford, Hayden
Shaw, Mildred
Sholar, Wendy
Short, Deborah
Sides, Michael J.
Skipper, Patricia G.
Small, Melody A.
Smith, Brenda
Smith, Steve L.



Southern, Jack
Spillers, Carolyn A.
Spivey, Cindy
Stephens, Deborah L.
Stinson, Sophia
Stone, Cassandra L.
Strickland, Moddie
Stubbs, Margaret H.
Studer, Gaynelle T.



Swett, Vickie G.
Syfan, Brooke E.
Taylor, Kathy S.
Taylor, Pam
Taylor, Wayne W.
Thomas, Floyd
Thomas, Mary K.
Thomas, William A.
Thompson, Buck

167



Tillman, Linda F.
Tyler, Betty J.
Tyner Edward E.
Underwood, Dohorah K.
Villareal, Daryl
Vizena, Alexander J.
Wall, Helen S.
Warren, Davy L.
Watson, Alton



Weaver, Fannie J.
West, Donald L.
Wilcox, Nancy J.
Williamson, Rita J.
Woodburn, Susan M.
Zenns, R. Noreen

Our grand business undoubtedly is, not to see what lies dimly
at a distance, but to do what lies clearly at hand.

— JEROME



Do-Nothing Profile



169

Name: David McDuffie
Profession: model, fraternizing, clown
Last book checked out: ROOTS
Favorite movie: Smokey and the Bandit
Favorite drink: Screwdriver
Favorite song: "Brickhouse"
Most Recent Accomplishment:
Ambition: Mayor of Pembroke



SOPHOMORES



Albringer, Debbie Ann
Atkinson, Joy
Autry, Earl N.
Autry, Rhonda J.
Baker, Estelle
Black, Mary S.
Blondin, Debra A.
Blue, Judy A.
Brid, Jr., Kenneth D.



Bridgers, Betty M.
Britt, Audrey D.
Britt, Gary W.
Broadhead, Michael R.
Cadle, Nena L.
Campbell, Deanna L.
Caulder, Jr., William E.
Caviness, Linda K.
Cecil, Peggy D.



Chavis Cathy J.
Chavis, Terry L.
Chavis, Virginia G.
Cheek, Donna G.
Clark, Juanita B.
Coffield, Sandra M.
Collins, Genemma
Crabtree, Mary P.
Culbreth, Mark K.

171



Cummings, Cynthia L.
Danak, Eric
Deese, Anita W.
Dial, Carolyn A.
Dial, Cynthia D.
Doren, Kim S.
Dunavan, Michael S.
Ellen, David
Epps, Wanda G.



Fitts, Brian
Flowers, Donna S.
Foster, Shelley C.
Gaddis Thomas C.
Godfrey, Larry S.
Griggs, Gay M.
Harris, Thomas G.
Harris, Trudy A.
Heard, John D.



SOPHOMORES



McDowell, Audrey G.
McInnis, Kenneth M.
McLaurin, Mary L.
McMillan, Debra A.
McPherson, Janice M.
Mann, Susan M.
Martin, June C.
Mason, William S.
Massengill, Paula J.



Matthews, Phillis W.
Maynor, Myra L.
Mayo, Agnes M.
Mitchell, Novella L.
Moore, Joan E.
Mumau, Pat G.
Nethercott, Joni C.
Nichols, Emily F.
Nobels, Daryle E.



Nunnery, Jerry W.
Orem, Teresa D.
Oxendine, Sandra
Pait, Lora K.
Parnell, Linda J.
Pate, Ray C.
Perry, Charles R.
Phillips, G. Wayne
Pica, Mark E.

175



Pierson, Cynthia
Pighet, Martha B.
Pittman, Connie C.
Powell, William M.
Prevatt, Kenneth R.
Regan, Richard
Reese, Brenda S.
Rhodes, Kenneth W.
Rodrigues, David M.



Rogers, William D.
Rohleder, Kim R.
Russell, Claude E.
Salas, Regan M.
Salazar, Elias
Saloupis, Anthia T.
Sampson, Michael
Schmidt, John L.
Shealy, Gregory P.



Ah, youth! forever dear, forever kind.
— HOMER



SOPHOMORES



Shockley, Kimberly A.
 Sigmon, Gaye L.
 Singleary, Deborah A.
 Skipper, Ramona M.
 Smith, Ginger A.
 Smith, Harold W.
 Swanson, Deborah A.
 Tart, Ralph R.
 Szwaja, Darrell A.

Trexler, Matthew A.
 Untermeyer, Sharon S.
 Walters, Vicky L.
 Watson, Lisa L.
 Watson, Susan R.
 West, Bonita B.
 Williams, Alice E.
 Williams, Mona C.
 Williams, Rebecca S.

Williams, Ruth H.
 Williamson, Sherri M.
 Wilson, Gail M.
 Woodley, Donna F.
 Young, Patricia L.

Dawn
 Quick cold hands
 One by one remove
 The bandages from the darkness
 I open my eyes
 I am alive

Still
 in the middle
 Of a wound still fresh.

— octavio paz

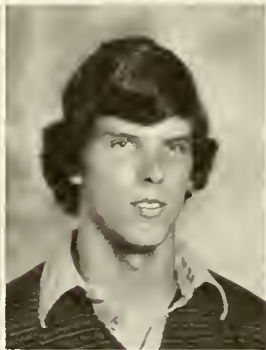

FRESHMEN



Adkins, David P.
Allen, Wanda C.
Arnette, Trudy S.
Artis, Debbie L.
Atkins, Jimmy D.
Badger, William K.
Bagley, James R.
Baker, Beverly C.
Baker, Daniel A.



Baker, Darlene
Baker, Thomas W.
Barnes, S. Stokes
Barton, Kitty K.
Bass, Dulce C.
Benson, Pamela J.
Blue, Kay S.
Borders, Darlene
Branch, Cindy



Brewington, Elma
Britt, Bess B.
Bryan, Steven D.
Bryant, Ruben J.
Burch, Deborah A.
Cain, Julia L.
Campion, Linda A.
Campoin, Michele L.
Carriger, David M.

179



Carter, Nancy A.
Carter, Ted L.
Chavis, Lorrie
Chavis, Tammie C.
Childers, David K.
Clark, June S.
Clewis, Robert D.
Cline, Tommy W.
Cornado, Vanessa R.



Council, Brenda F.
Council, Samuel R.
Cunmts, Barbara
Cummings, Valerie
De Hart, Murry L.
Dial, Charissa J.
Dooley, Barbara E.
Dove, Ernest J.
Emanuel, Marty



FRESHMEN



Emanuel, Valerie
Feimster, Valerie C.
Finley, Donald B.
Foshee, Rhonda L.
Finnanich, Robert B.
Gause, Kevin C.
Geiger, Debra A.
Goodyear, Susan L.
Grill, George



Guzman, Diana
Hall, Timothy H.
Hemenway, Joel D.
Hester, Anthony C.
Holloman, Cynthia K.
Holmes, Geraldine
Howard, Gina L.
Huggins, Joan M.
Hughes, Howard

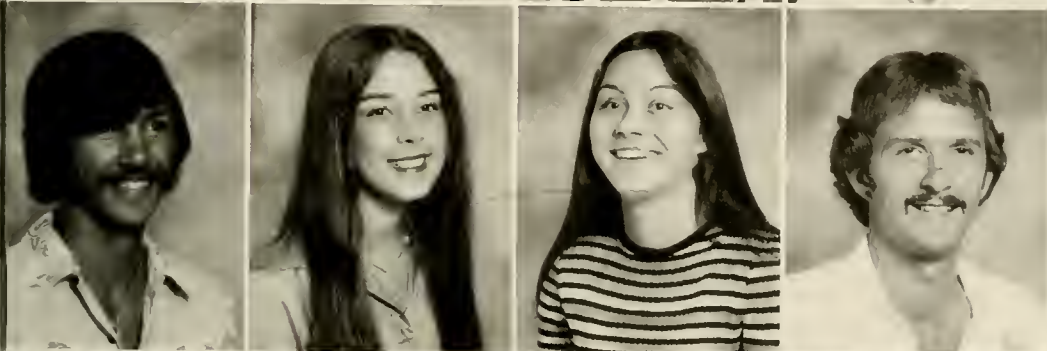

Hunt, Brenda C.
Hunt, J. R.
Hunt, Trina
Ivey, Melinda A.
Ivey, Sally R.
Jacobs, Darryl K.
Jacobs, Jamie D.
Johnson, Nancy W.
Johnson, Roger C.

181



Jones, Bonita
Jones, Tina M.
Jordan, Sonia V.
Kahn, Howard
Kapp, Timothy A.
Kennedy, Susan E.
Kornegay, Cornelia L.
Lennon, Rebecca J.
Leonard, Mike N.



Lilly, Leslie K.
Locklear, Christina R.
Locklear, Janet L.
Locklear, Margaret
Locklear, Virginia
Locklear, Twyler
Lopes, Marla S.
Lowery, Cathy M.
Lowery, Denise

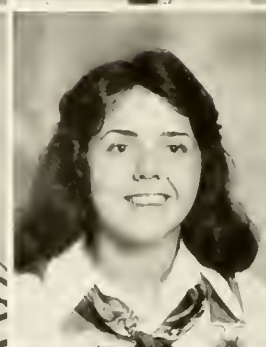
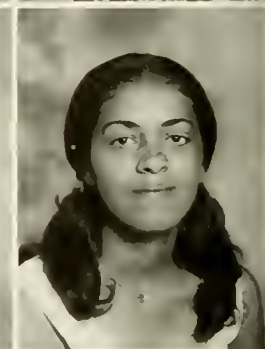
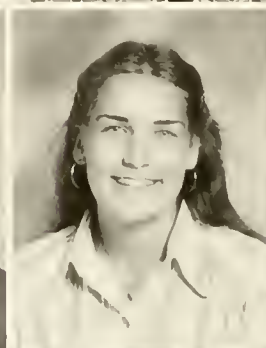

FRESHMEN

Lowery, Pamela K.
Ludwig, Albert H.
Ludwig, Louis K.
Lupton, Constance G.
Mahiquez, Jose F.
Maynor, Romona A.
McCall, Sandra Jo
McCallum, Jackie D.
McCuiston, Vickie L.

McNeil, John W.
McPhail, Michael T.
McPhail, Pamela J.
Miller, Delores A.
Miller, Steven B.
Mfnetvini, Leo
Moffitt, J. Clark
Moffitt, Robert
Moon, Kathy L.

Munro, Joyce A.
Myrick, Colon W.
Newton, Christal W.
Nobels, Rodwick D.
Oxendine, Janet L.
Oxendine, Terry L.
Pait, Donna M.
Parker, Ella M.
Pearson, Dwight

Pell, Karen M.
Penny, David D.
Perry, Jimmy L.
Perry, Mary R.
Pierce, Gladys S.
Pittman, James A.
Powers, Howard G.
Prevatte, Wanda K.
Purser, Any G.

Ransom, Justin H.
Reece, Tina L.
Reid, Tony E.
Riggins, James E.
Roberts, Valerie
Robinson, Carolyn J.
Roseman, Gregory K.
Rountree, Donna L.
Rozier, Regina M.

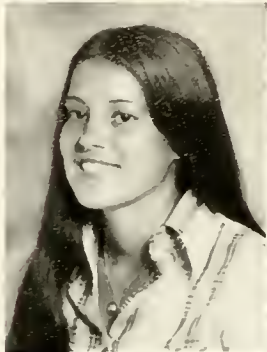

FRESHMEN



Sampson, Donna A.
Sampson, Linda
Sampson, Perry W.
Scholl, Helen C.
Scott, Kathy
Sessions, Jennifer L.
Shabtan, Randy C.
Smith, Charmelia
Smith, Denise C.



Smith, Donna E.
Smith, Jeannie
Smith, Reginald E.
Steele, David
Strickland, Denise
Strickland, Kimberly S.
Strickland, Marie
Strickland, Nicia
Sutton, Steven E.



Sweeney, Lesa M.
Terry, Donald G.
Thomas, Jamie F.
Townsend, William C.
Trask, Debra A.
Tuck, Michael B.
Walters, Michael W.
Ward, William L.
Warner, Ronnie G.

185



Watkins, Charles E.
Whitlow, III John C.
Wilson, John P.
Willburn, Archie O.
Williams, Monte O.
Wood, Ivey G.
Wooten, Sherri E.
Vader, Deborah C.

First Sight
Lambs that learn to walk in snow
When their bleating clouds the air
Meet a vast unwelcome, know
Nothing but a sunless glare.
Newly stumbling to and fro
All they find, outside the fold
Is a wretched width of cold.

As they wait beside the ewe,
Her fleeces wetly caked, there lies
Hidden round them waiting too,
Earth's immeasurable surprise.
They could not grasp it if they knew,
What so soon will wake and grow
Utterly unlike the snow.

— Larkin

Rules For Kissing:

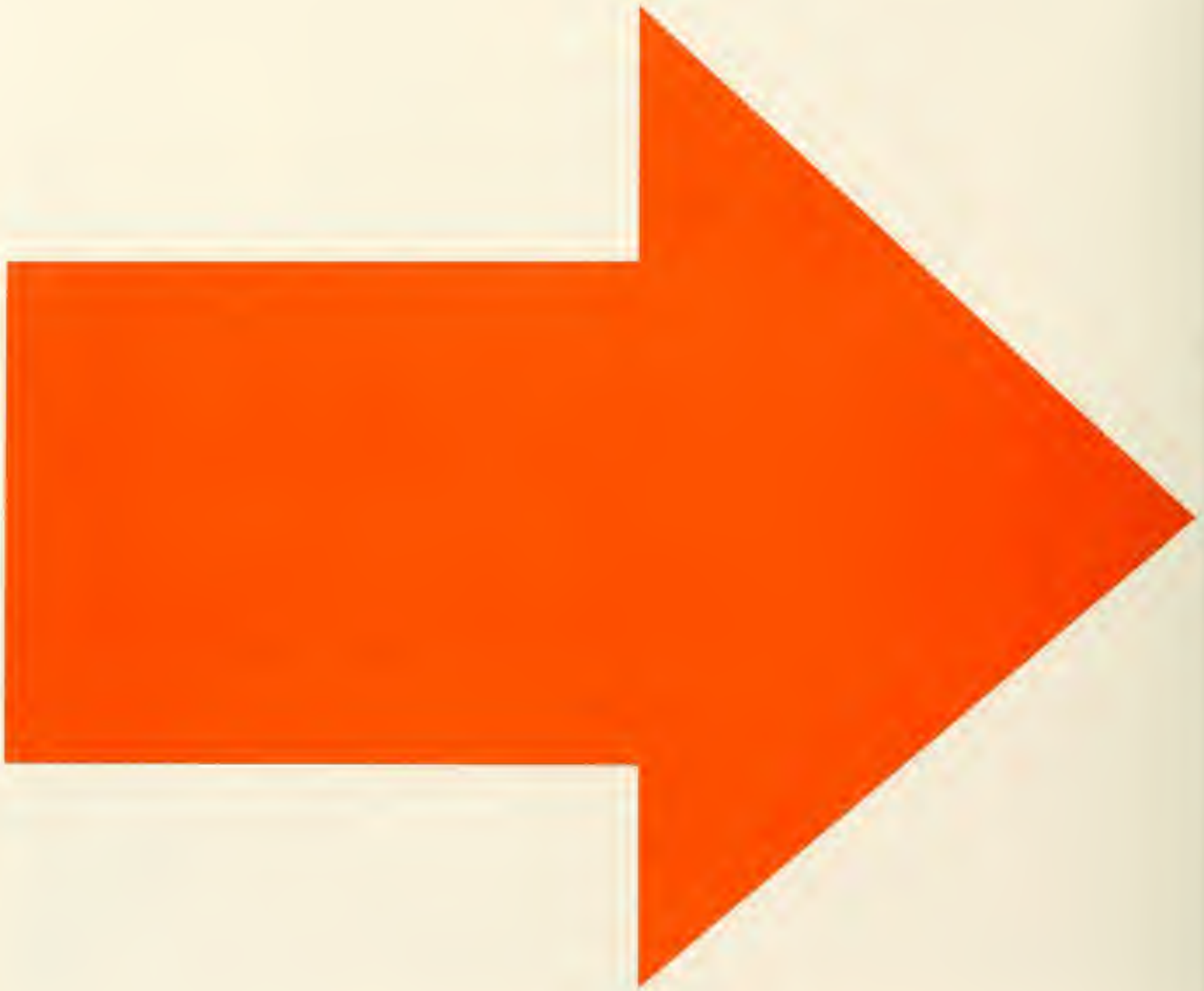

1. Make sure that the person has that cool minty taste, which is left by a "Certs."
2. Always leave the person with a smile on their face!
3. Don't kiss anything you're not familiar with!
4. Keep your tongue in shape!

5. Keep a jar of vaseline handy in case of chapped lips!
6. Massage lips twice a day!
7. No gagging allowed!
8. Practice breathing exercises in case you come in contact with an athlete!

— BAC



A Glance at PSU Men

We are puppets, Man in his pride, and
Beauty fair in her flower;
Do we move ourselves or are moved by an unseen hand
at a game
That pushes us off from the board, and others ever
succeed,
Ah yet, we cannot be kind to each other here for an hour:
We whisper, and hint, and hint, and grin at a brother's
shame
However we brave it out, we men are a little breed.
— TENNYSON



O blest retirement! friend to life's decline,
Retreat from care, that never must be mine,
How blest is he who crowns in shades like these,
A youth of labor with an age of ease;
Who quits a world where strong temptations try,
And since 'tis hard to combat, learns to fly.



To each . . .
. . . his own



Hand
 Grasps hand, eye lights eye in good friendship,
 And great hearts expand,
 And grow one in the sense of this world's
 life.

— BROWNING



A man once asked Diogenes what was the proper time for supper and he made answer, "If you are a rich man, whenever you please; and if you are a poor man, whenever you can."

— MOLIERE

Typical Week at PSU

Vol. X

No. 7

Monday
No events scheduled.

Tuesday
7 pm Tryouts for the play "Lassie Come Home."

Wednesday
12 noon Criminal Justice Club Meeting!

Thursday
8 pm Dance, Sponsored by Pabst,
The Lumbee River Rednecks.

Friday
9 pm X-rated film in Moore Hall
"Linda Lovelace Meets Jaws."

Typical Response to a PSU Week

Vol. X

No. 7

Monday

"Only night with no studying to do, but since there are no events scheduled I guess I'll have to study."

Tuesday

"Oh, what the heck, I never could bark like a real dog; besides I don't even like them."

Wednesday

"Because of a fingerprinting demonstration I'm too scared to go!"

191

Thursday

"I won't go to the dance because I don't like white socks!"

Friday

"Sure wish I could see that! but my ride leaves at 4:30 pm

PSU GREEKS

192



"We don't do no mine blastin' 'round here!"



"I was nineteen
And sick of school
I didn't know what I
wanted to do.
I got a soccer ball —
I got the fever.
That's rock and roll!"







VETERAN'S DAY PARADE





There's a spirit that guides me
A light that shines for me.
My life is worth livin'
I don't need to see the end.

PSU Marshals — 1977-78



(seated) Elvera Sampson, Leatrice Jacobs, Glenda Arnette, Debbie Olson, (standing) Wanda Sampson, Mary Jacobs, Richard Regan, Darlene Nader, Debbie Hammonds.





*And if by chance we find
each other . . . it's beautiful.*



RETROSPECT AND REGRET

A man doesn't really
become a man

Until he has loved and been
loved,

Hated and been hated.

Until he has laughed, only
to find himself weeping.

Until he has failed and
achieved

The warm love from the same
circle of family and friends.

Until he has experienced
the God-awful

Feeling that comes from
hurting a close

Friend or his father.

Until he has shunned wise
advice

Too often, only to find that
Dad was right.

Until he has caused tears to
flood the

Eyes of a woman, or two.

And then wipe those eyes
dry.

Until he has laughed with
his lover, and ended

Up weeping himself.

Until he has sampled
enough of life and

Regret, and fairness, and
has

Known that he would not
change

A minute of it — if he could.

— Pine Needle



SEASONS IN THE PHASES OF LIFE

In Spring I am born
And as a child I know nothing
In Summer I learn
And as I grow I know very little
In Fall I am strong
For now I bare the strength of
manhood
In Winter I am bitter
As I face the coldness of a cruel
world
Each season is repetitious
But for me, life never repeats.

Rick Hall



HOW TO GET AHEAD WITH THE PROFESSOR

1. Bring the professor newspaper clippings dealing with his subject. If clippings dealing with his subject cannot be found, bring in clippings at random. (He thinks everything deals with his subject.)
2. **LOOK ALERT!** Take notes eagerly. If you look at your watch, don't stare at it unbelievably and shake it.
3. Nod frequently and murmur, "How true!" (This may seem exaggerated, but to the professor it's quite objective.)
4. Sit in front of the room near him. (Applies only if you intend to stay awake.)
5. **LAUGH AT HIS JOKES (?)** (If he looks up from his notes and smiles expectantly, he has told a joke.)
6. If you must sleep, arrange to be called at the end of the period. (It creates an unfavorable impression if the rest of the class has left and you sit there alone, dozing.)
7. Ask for outside reading. (You don't have to read it, just ask.)
8. Be sure that the book you read during the lecture looks like a book from the course. (If you do math in psychology class and psychology in math class, make sure the books match in color and size.)
9. Ask any questions you think he can answer. Conversely, avoid announcing that you have found the answer to a question he can't answer
10. Call attention to his writing. (This produces an exquisitely pleasant experience connected with you.) If you know he's written a book or an article, ask in class if he wrote it.

— Author Unknown

SENIOR CLASS OFFICERS
Larry Simmons — President
Jay Tilley — Vice-President

JUNIOR CLASS OFFICERS
Joe Butler — President
Lynn Allen — Vice-President
Wanda Burns — Secretary
Rose Cummings — Treasurer





SOPHOMORE CLASS OFFICERS

Nan Frogden — President
Audrey Johnson — Vice-President
Laura Rice — Secretary

FRESHMAN CLASS OFFICERS

Andy Ingram — President
Debra Burch — Vice-President
Pam Benson — Secretary
Clark Moffit — Treasurer

WHO'S WHO AMONG STUDENTS IN AMERICAN UNIVERSITIES AND COLLEGES

These students were selected as being among the nation's most outstanding campus leaders.

Campus nominating committees and editors of the annual directory have included the names of students based on their academic achievement, service to the community, leadership in extracurricular activities and future potential.

210

They join an elite group of students selected from more than 1,000 institutions of higher learning in all 50 states, the District of Columbia, and several foreign nations.

Fifteen fields of study are represented, led by sociology with seven "Who's Who Students." Next are physical education with five and education (4-9) with four.



Melinda Anne Jones, daughter of Mr. and Mrs. Howard Jones
of Claymont, Del., junior, mathematics.



Letress Jacobs, daughter of Mr. and Mrs. Lofton Jacobs of Bolton, senior, education (K-3).



Linda Carol Hair, daughter of Mr. and Mrs. Billy L. Hair of Wade, junior, education (K-3).



Mrs. Bertha Locklear Carr, wife of Dawson Carr of West End,
senior, education (4-9).



Kristin Lee Frahm, daughter of Mr. and Mrs. Leonard Frahm
of Raeford, senior, sociology and communicative arts.

Wake State University
Blaine, N. C.

55

Available at
Wake State University

2.50 A PERSON DAY OF SHOW
ALUMNI, FACULTY & STAFF \$5.00 A COUPLE
ALL ADVANCE TICKETS SOLD IN STUDENT AFFAIRS OFFICE
Sponsored by the Student Government Association

SGA - WFO & Z 101 Presents
IN CONCERT
MOTHER'S
FINEST
TICKETS AVAILABLE
2210 STUDENT CENTER
TICKETS WILL BE SOLD
LISTEN TO THE

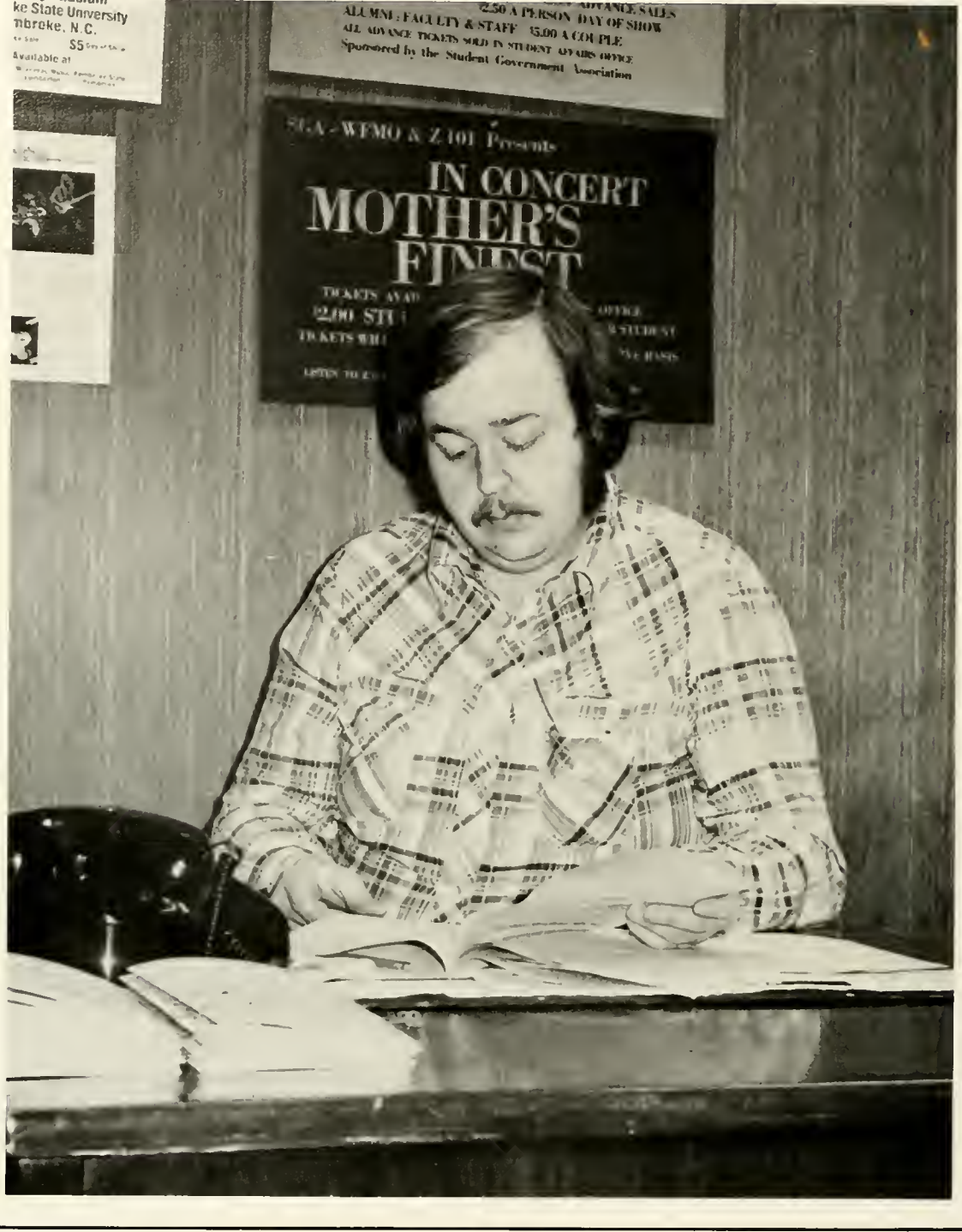

Charles Michael Deaver, son of Mr. and Mrs. James Deaver of Bladenboro, senior, chemistry.



217

Mary Lonie Jacobs, daughter of Mr. and Mrs. Johnson Jacobs
of Lumberton, senior, music.



John Michael Denison, Laurinburg, senior, music.



Gregory Scott Deacon, son of Mr. and Mrs. Boyd Daniel Deacon of Roanoke, Va., junior, physical education.



Barbara Ann Davis, daughter of Mr. and Mrs. Leander Davis of Maxton, senior, physical education.



221

David Wayne Miller, son of Mr. and Mrs. Curtis C. Miller of Fincastle, Va., junior, sociology.

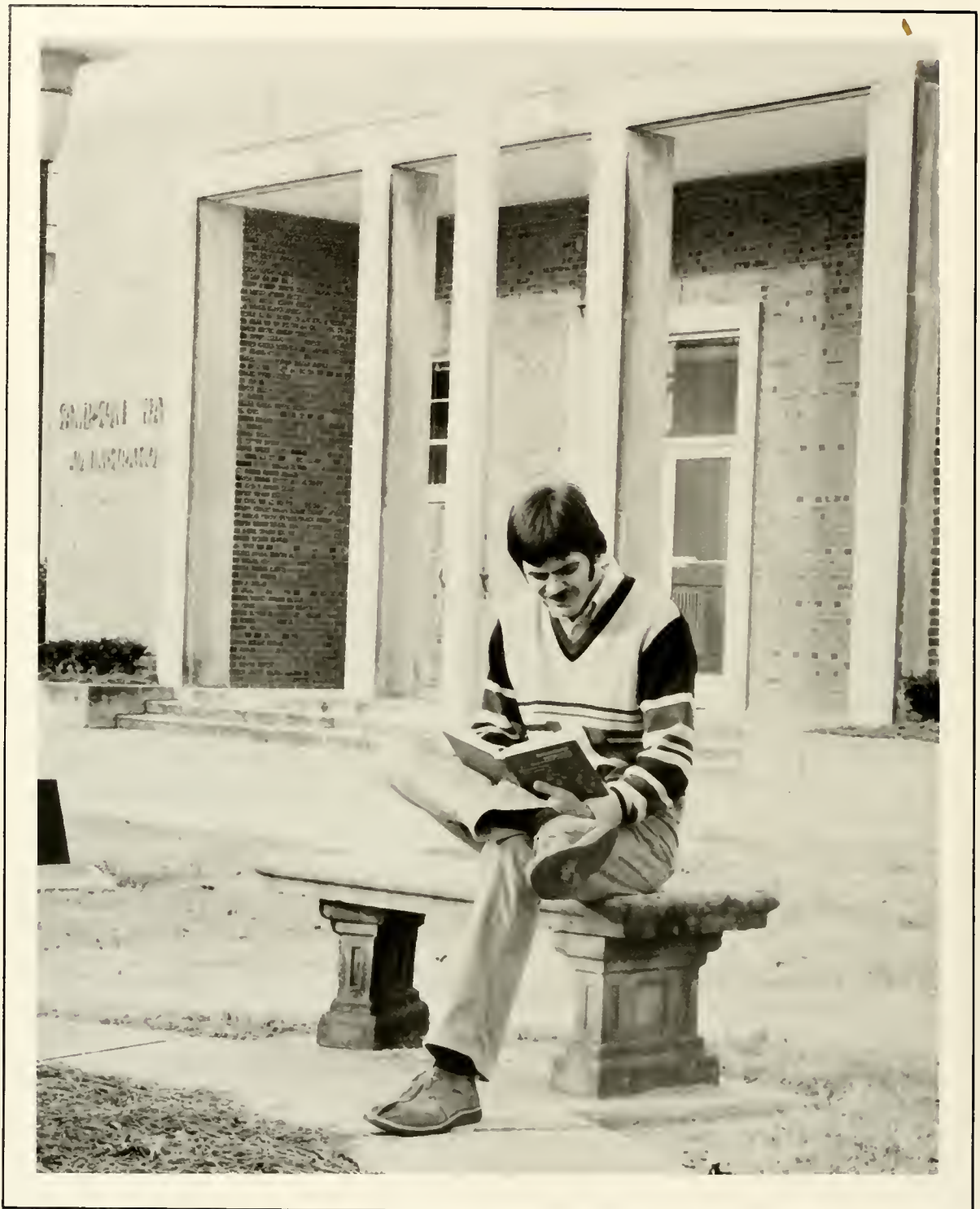

Kenneth Wayne Core, son of Mr. and Mrs. Norman A. Core of Fayetteville, senior, sociology.



223

Mrs. Terry Lynn Moss Allen, wife of James Joseph Allen of
Pembroke, junior, education (4-9).

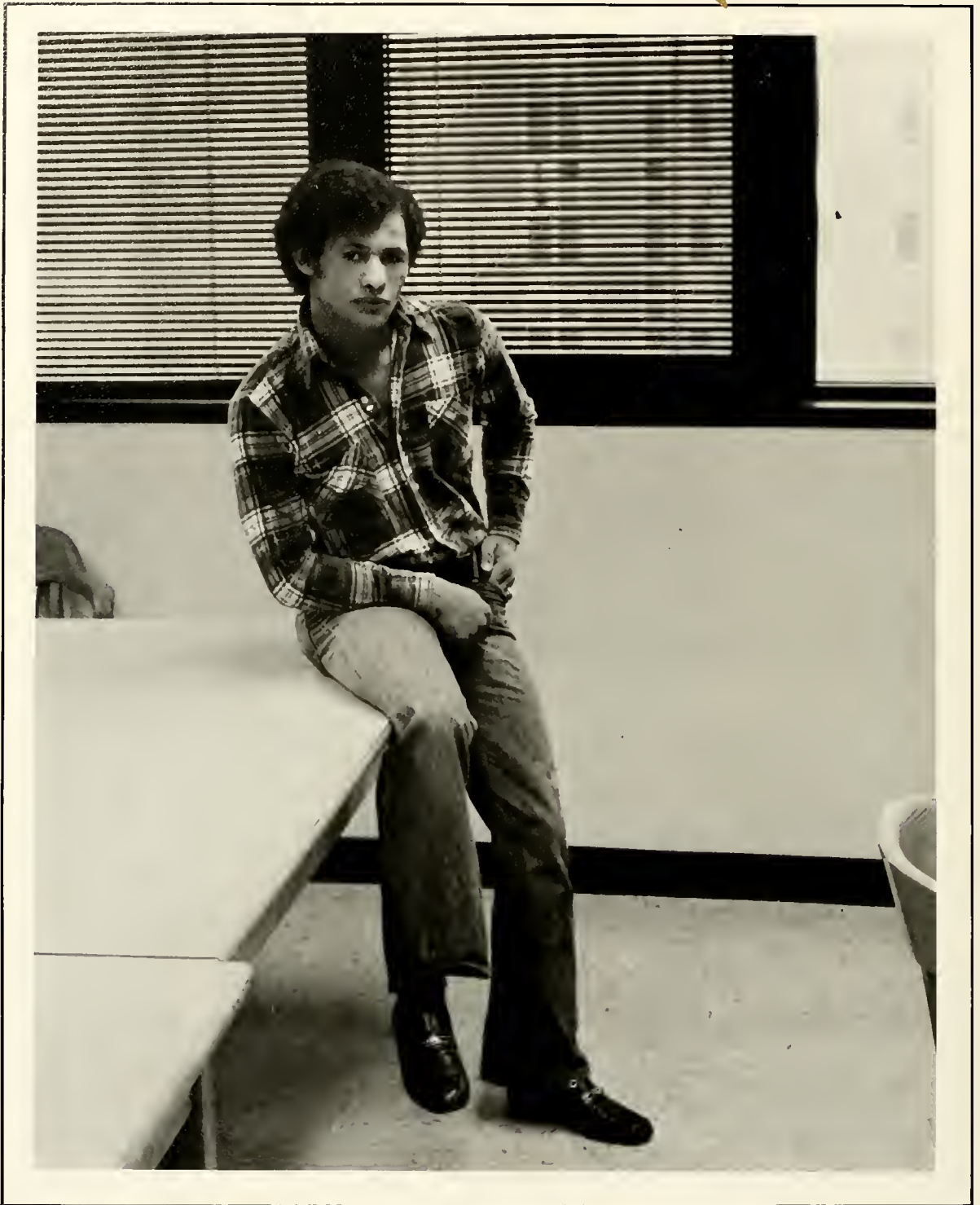

Timothy Dial, son of Mr. and Mrs. Clarence Dial of Red Springs, senior, sociology.



225

Rita Ann Noland, daughter of Mr. and Mrs. Charles Noland of Clyde, senior, sociology.



Debbie Sue Hammonds, Red Springs, junior, biology.



227

Milton Smith, husband of Mary Blackmon Smith of Maxton,
senior, chemistry.



Mrs. Joyce Wilson Beatty, wife of Dr. Ray Von Beatty of Lumberton, junior, psychology.



229

Barbara Ann Keyes, daughter of Mr. and Mrs. Robert W. Keyes
of Laurinburg, sophomore, education (4-9).



Henry Willis Nance, Jr., son of Mr. and Mrs. Willis Nance of Bladenboro, senior, physical education.



Teresa J. Allen, daughter of Mrs. Alice G. Allen of Raeford, senior, physical education.

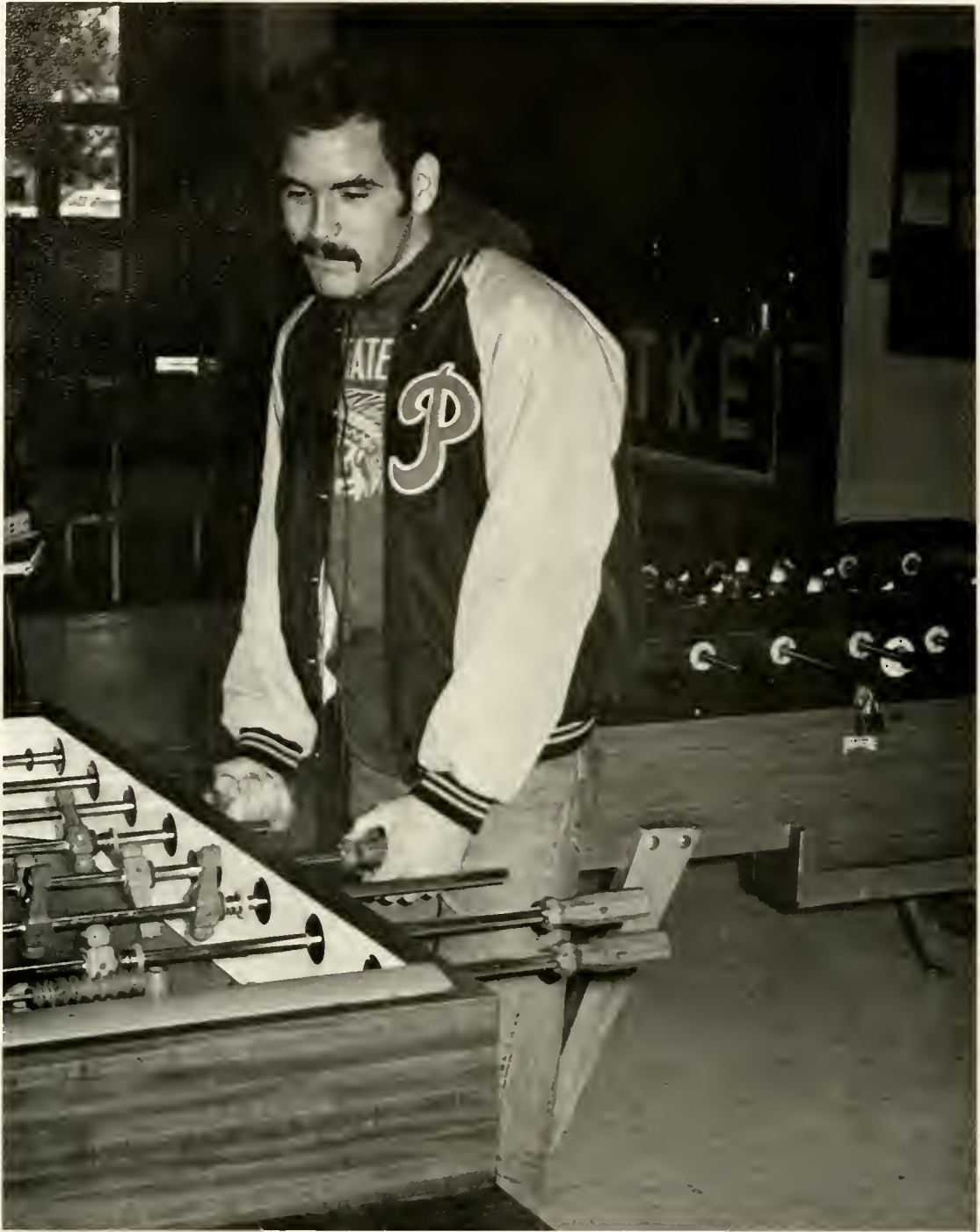

Howard Wayne Broadhead, son of Mr. and Mrs. Joe N. Broadhead of Goldsboro, junior, physical education.



233

David Eugene Guy, Jr., son of Mr. and Mrs. David E. Guy, Sr.
of Laurinburg, senior, music.

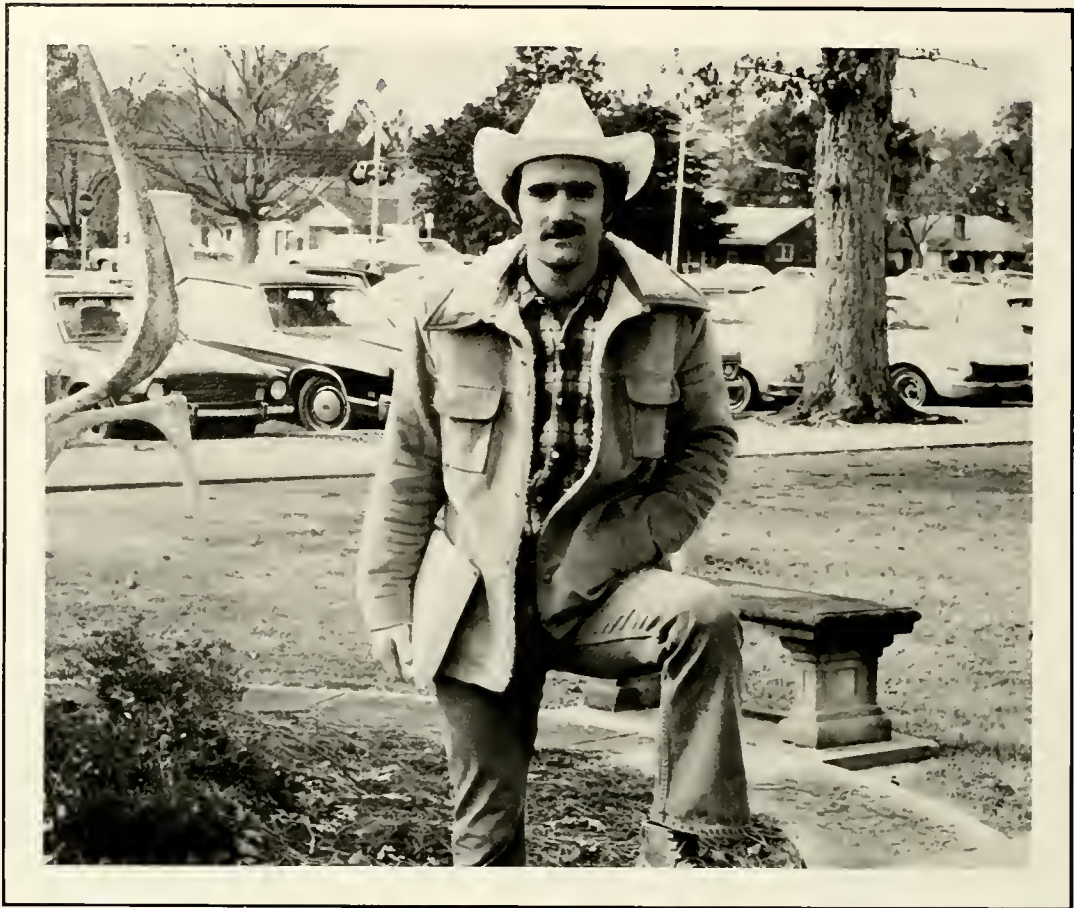

234

Frederick Alan Wilkinson, husband of Margaret Ellen Wilkinson of New Bern, junior, political science.

NOT PICTURED:

Glenda Darlene Arnette, daughter of Mr. and Mrs. Rudolph Arnette of Fayetteville, senior, sociology and religion.

Cathy Lynn Faircloth, daughter of Mr. and Mrs. David C. Faircloth of Stedman, junior, art.

Mrs. Nancy L. Fasanella, wife of Glen T. Fasanella of Elkin, senior, psychology.

Adjunoria Hill, daughter of Mr. and Mrs. Theodore Hill of Lumberton, senior, communicative arts.

Clarence E. Johnson, husband of Mildred Johnson of Laurinburg, senior, psychology.

Pamela J. Pait, daughter of Mrs. Meriam M. Pait of Bladenboro, senior, sociology.

Suzanne Gay Sampson, daughter of Mr. and Mrs. John W. Sampson of Pembroke, junior, biology.

William Earl Sanderson, son of Mr. and Mrs. William Sanderson of Fairmont, junior, chemistry.

IN MEMORIAM



235

Mark Norris
Born — May 24, 1958
Died — December, 1977

In all our life of friendships
There's no one above you —
You shared your smile unselfishly
It was easy to love you.
And we can't believe
You've really gone away.
Somehow, somewhere
We know you're near.
And we can't believe
You've really gone to stay.
And we can't help wishing
You were really here.
Now we sit and watch the cloudy skies
As teardrops meet our smiles
The rainbow that you brought to us
Made all the clouds worthwhile.
Sometimes we can't help feeling
God has treated us unfair
He took the one that meant so much
He took the one who cared.
May the Lord watch out for you now
As you looked after us
Let him keep your precious smile alive
For as long as you are smiling
We know we will survive
There's only one thing lost now
And it's not only ours.
You had so much to give the world
And such a short, short time.

— Kim Doren

This song is for a very, very dear friend who always lived as if each day were really his last. He loved everyone around him and everyone loved him. He always made the rainbow a little brighter. He gave his gift by giving his love. He was only 19, but he had more friends than some people twice his age. When Mark died, his life had made a difference. We hope that he can hear our prayers and feel our love now as always. We miss you so much.

— Pi Kappa Alpha Fraternity

HOMECOMING 1978



Lisa Watson
'78 Homecoming Queen



Homecoming Winners: (From left to right) third runner-up — Jennifer Locklear; first runner-up — Helen Johnson; Homecoming Queen — Lisa Watson; and second runner-up — Tammy Barnes.



BEAUTIES * CUTIES AND MUSIC



HOMECOMING PARADE

T
H
E

T
A
M
S



S
O
U
T
H

O
F
T
H
E

B
O
R
D
E
R



“We’ve Only Just Begun”

Lady Braves Battle With Atlantic Christian College



"Watch out for that turkey!"



Going up!



"You tell him, Coach Christoph!"



"Watch out ref!"

Homecoming Basketball Victory 83-81



Brown was the man with the winning plan.



PSU fans support their team.



Anticipation!



"The masked marvel strikes again!"



Mother's Finest



The Tams



High and Mighty

In Concert: Homecoming '78







