

INDIANHEAD  
1982

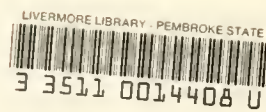

Cage  
LD  
4481  
.p4625  
I5  
v.37

183596



Cage  
LD  
4481  
.p4625  
I5  
v.37

183596

MARY LIVERMORE LIBRARY  
PEMBROKE STATE UNIVERSITY



183596

VERMORE LIBRARY  
STATE UNIVERSITY



# 1982 INDIANHEAD

VOLUME 37

MICHAEL MARLER  
EDITOR-IN-CHIEF



A student publication of Pembroke State University, Pembroke, NC.

The soaps . . . some people snicker and dismiss them as meaningless and worthless, while others watch them day after day, carrying the characters and situations with them as if they were significant parts of their lives.

For better or worse, it is nevertheless clear that soap operas have established themselves as a part of today's culture. The difference between the real world and the world of the soaps is becoming increasingly blurred, and it was with this in mind that **Indianhead 1982** decided to relate the 1981-1982 year at Pembroke State University to the world of soap opera.

On the tube this year PSU students saw Luke and Laura's wedding, a strangler loose in Salem, and Erikka Cain become the new American Beauty. On campus they saw a new bell tower, a boycott of the cafeteria, and the revoking of the charter of the TKE fraternity. As you turn the following pages, you will encounter the continuing story of PSU, brought to you by the **Indianhead** staff and starring the many and varied personalities of the University.



As the world turns I sit on the edge of night  
 searching in ~~texas~~ for all my children, wondering if  
 they will be found in ~~general hospital~~ in need of the  
 doctors. I soon find them in another world in a  
 search for tomorrow. They feel no need for a  
 guiding light. They only cry, "We need to live the  
 days of our lives." I understand that they are the  
 young and the restless and have only one life to  
 live, so I'll let them — What can I say? My life is a  
 soap!

Vickie Marler

Cage  
 LD  
 4481  
 p4625  
 I5  
 V.37



## TABLE OF CONTENTS

PROLOGUE .....	4
STAFF .....	20
FACULTY .....	30
SENIORS .....	52
JUNIORS .....	70
SOPHOMORES .....	78
FRESHMEN .....	86
CAMPUS LIFE .....	94
SPECIAL EVENTS .....	124
SPORTS .....	144
ORGANIZATIONS .....	172
EPILOGUE .....	206



Our lives and soap operas are one in the same. We are their content; they are our lives. By swallowing us into their themes, they mix us until our individualities become indistinguishable in a world of hope, dreams, and ideas. We, as individuals of P.S.U., provide the components of many soap operas as we unite into a never ending world made of realistic dreams. However, since our lives at P.S.U. are only temporary, we find that one day it becomes a must to divide and take separate paths on a **esearch for tomorrow.**





Being as one, both lives and soap operas promote attachment to others. The lives of others are separate but yet continuous with our own. Every individual or group is separate but yet is of one. **The doctors**, clubs, fraternities, and sororities of P.S.U. are distinct but yet attached by togetherness in our own conglomerate of soap operas. Not only is there attachment to the ones we love but also to those whom we dislike. A favorite friend, a loving roommate, or a caring professor promotes attraction while a rival sorority, an inconsiderate roommate, or an unfavorable professor motivates dislike; however, they are all a part of **the days of our lives**. Life with others at P.S.U. reveals their innermost feelings, letting us understand what makes them tick in almost a hundred different situations.



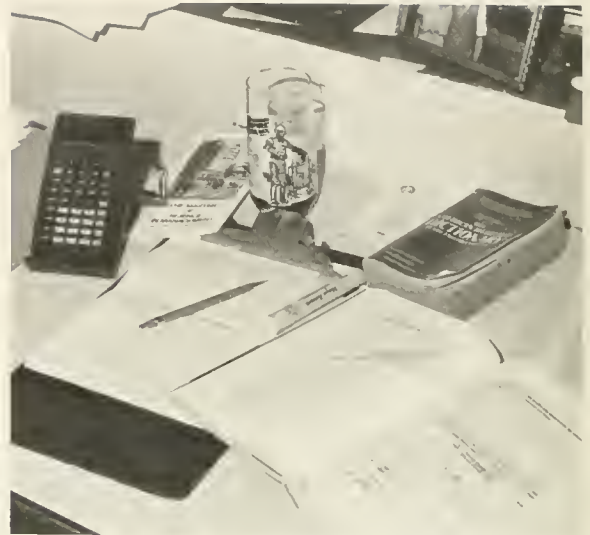

As can be said of lives, soap operas offer us wish-fulfillment. Our desires to achieve, to win, and to progress are **the guiding light** to happiness. However by filling us with too much happiness, these desires are sometimes impeded by life's obstacles, causing us to stumble into a time of disappointment, a time which could mean test failures, exam period, or lost games. Whatever the case may be, it is soon forgotten as we, **the young and the restless**, proceed to the next scenes of life, being thankful for our well-learned lesson.



Life, like soap operas, always has one's favorite setting, or not-so-favorite setting. Many of these settings are visited in the day; others at **the edge of night**. Favorite settings of the Braves, either day or night, include the gym, the student center, the library, and the girls' dorm; their unfavorable settings at any time include the infirmary, the cafeteria, and the classrooms. Each place is taken in stride as a part of life, for we realize that in order to achieve we must take the bad with the good. However, by realizing that the good is always preferred over the bad, the student body of P.S.U. always emphasizes the idea of **one life to live** as they celebrate at Greek parties, victory celebrations, and discos.



# CITATIONS

On her desk is a small plaque that reads, "I believe in the sun even when it is not shining. I believe in love even when I do not feel it. I believe in God even when he is silent."

Those lines, composed by a California minister, exemplify the love, faith and understanding that have endeared Professor I. Ruth Martin to her students throughout her teaching career. In a show of appreciation, Pembroke State University students have selected Prof. Martin to receive the 1981-82 **Indianhead Faculty Citation**.

A member of the Philosophy & Religion Department, Martin began her teaching career at Judson College in Alabama. From there she went to Hampton Institute (Va.) before coming to Pembroke State in 1953.

She has seen her department grow from humble beginnings. "When I first came to Pembroke, there were only three religion courses being taught," remembered Martin. "Ralph D. Wellons, who was president of the school at that time, was teaching philosophy, and all those courses were given in Old Main.

The building got real hot when the weather outside was warm, and students used to rush out of the building when classes were dismissed."

Martin has begun teaching the children and grandchildren of some of her first students at Pembroke. It seems likely that her voice will be heard by PSU students for years to come.



I. Ruth Martin

Her office is a small one tucked away in a corner of North Hall near one of the side entrances.

There isn't a sign on the door with her name on it and the desk she uses is beginning to show its age. The room is comfortable, however, and the smile Faye Jones has for everyone who enters is enough to lift even the lowest spirits.

Almost every student who comes into North Hall by way of the door in front of her office either waves and says hello or stops in for a chat with Jones, selected by Pembroke State University students to receive the 1981-82 **Indianhead Staff Citation**.

Jones went to work at the Education Center at Ft. Bragg in 1964. "It was while I was there that I heard of plans to establish the position of Associate Dean of Student Affairs here at Pembroke State," says Jones, "and I applied for the job."

Her move to Pembroke came a year earlier than she had expected.

Jones assumed her present position the following year, and says she has never regretted it. "I enjoy my job so much. A lot of what I do here was necessary in my previous work."

It is that concern for students that has endeared her to so many over the years.



Faye Jones

# IN MEMORIAM



Dr. English E. Jones (10/22/21-5/18/81)



Dr. and Mrs. Jones

Dr. English E. Jones, Chancellor Emeritus of Pembroke State University, passed away on May 18, 1981.

Dr. Jones had been retired for almost two years after serving as president and then chancellor of P.S.U. for 17 years. During these years the college became a university and joined the 16-campus system of the University of North Carolina. Enrollment climbed from 570 to 2,158 and a cooperative graduate program in education was developed.

In 1973, the P.S.U. board of Trustees honored Dr. Jones by naming the new \$2.5 million

Health and Physical Education Center in his name. President William C. Friday of the University of North Carolina system said, "English Jones served the University with uncommon devotion, great energy, and with total personal commitment. His good humor and his joyful life were contagious. He was always inspiring, always helpful, and he shared his friendship with thousands of us. We shall greatly miss this good colleague and friend." Many 1982 graduates will remember observing Dr. Jones' vitality and sincerity when they first came to the campus as freshmen.



Dr. Walter L. Weisberg (3/31/41-5/26/81)

Dr. Walter Leonard Weisberg died during the summer of 1981. His willingness to work with students, his friendliness, and his vigils from the balcony of the Classroom North Building will long be remembered. In 1975 Dr. Weisberg was appointed to a faculty position here at Pembroke State University. Dr. Weisberg became an Assistant Professor in the Department of Political Science. Both his students and his colleagues appreciated his dedication to teaching and to the P.S.U. community.

A \$3,000 memorial Scholarship in Political Science has been established in his name. The money was contributed by his brother, Victor M. Weisberg of Forest Hills, N.Y. An additional amount was given by Mrs. Irma Swartz, a friend of the family. Dr. Weisberg's parents, Anne and Jacob Weisberg of New York City, established the scholarship. Chancellor Paul Givens commented, "This will be a fitting memorial to Walter, who gave so freely of his time and talent to students."



# TO START THE YEAR

The end of the summer is a sad time — a time to leave the salt filled air of the beaches and the pine scent of the mountains and return to the halls of education. But as we come back to continue our learning, we begin to realize that the end of summer really isn't so bad after all. For with this ending comes a new beginning, and this beginning means the start of new friendships and experiences. As we rekindle old friendships, we soon see that our sadness turns to joy — the joy of beginning another year at PSU.



Hamburgers and baked beans were the main attraction at the cook-out.



"I HAVE A GOAL" tee-shirts were given away at orientation.





Free cokes for all.



I'm going back for more.



Clay helps entertain with his buddies.



During October and November signs were placed in front of each building to direct visitors as well as new students.



The House...

## FACELIFTS

Off with the old and on with the new. This seems exactly what PSU is doing. The many changes that the campus has acquired during the last year have not only improved its appearance, but have also made the students proud of it. The changes that are most noticeable include the bell tower, the remodeled Moore Hall, the news bulletin board in front of the student center, paved walkways to the science building, and title signs for each building. These and other changes are only a few of the facelifts which PSU is undergoing.



The new bulletin boards inform students of upcoming events.





...e haven for the tired, the hungry, and the bored.



The new addition behind the Oxendine Science Building should add to PSU's beauty.



Moore Hall has a new look both inside and out.



Take a walk around the bell tower and choose your time.

# WORLD OF LEARNING

When you want to see the serious side of PSU students, where do you go? Go to the classrooms, of course. It is there that intelligent minds are molded, geniuses are discovered, and sleepy students are most often awakened.



Paint-by-numbers!



Breaking the monotony of a two-hour class.



Biology is an interesting subject.





Cooking up something in chemistry.



History class is very intriguing.



In the CMA library two students prepare a project for their Oral Language class while Dr. Sigmon tutors a student on subject-verb agreement.



# GORDON'S PLACE

The main place of business on PSU's campus is the cafeteria. Although the cafeteria has received criticism, including a boycott, like any other place of business, it is constantly striving to supply its students and customers with friendly service, a clean environment, and a variety of healthful and appetizing meals. Even though the cafeteria's serving hours and prompt service are for the convenience of students, it seems that there is always one disapproval — long waiting lines.



No talking: just a lot of eating.



Do we really have to pay for this stuff?



It's obvious they're not excited about the food served here.



What's wrong, Brenda? Did it move?



# COMMUTERISM AT PSU

Where do the commuters hang out? All around campus obviously. These off-campus students seem to feel more at home on the PSU campus than some of the students living here. Wherever you look, there is something which shows signs of COMMUTERISM!



Commuters aren't restricted to cars alone.



Obviously these students didn't read the sign.



These students can't read either!



Another busy day begins.



Students relax between classes.

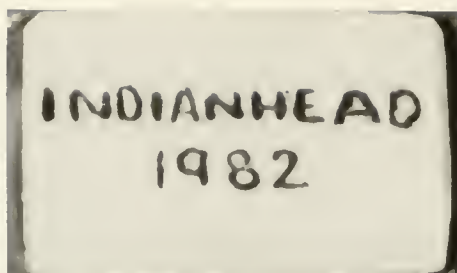

The Staff specializes in only one field — us. A diagnosis of our interests, abilities, and motivation leads them to prognosticate the curriculum most profitable to us. In giving us a chance for a better life, we give thanks to







DOCTORS

# CHANCELLOR GIVENS

"The goal of Pembroke State University is to help students gain the momentum for continuous life-long self-education," says PSU Chancellor Paul R. Givens. Currently in his third year as Chancellor, Dr. Givens has high hopes for Pembroke's future. With the help of faculty members, the Administration developed a long-range five-year plan for the University's advancement in the areas of curricula,

continuing education, and student life. The Chancellor's Scholars Program, a revision of the old Honors Program, began this year with twenty-five students. Dr. Givens plans to add an additional twenty-five students each year. Apparently Dr. Givens enjoys life here at PSU. When asked how he liked living on campus, he replied, "I don't mind living in a fish bowl as long as no one poisons the water."



Chancellor Givens works closely with secretary, Mrs. Berteen Phine.



Chancellor Paul R. Givens





Chancellor Givens converses with PSU students.



Chancellor Givens opens the 1981 Miss PSU pageant.



Dr. Givens takes his morning stroll.





Dr. James Chavis  
Vice Chancellor for Student Affairs



Dr. Leon Rend  
Vice Chancellor of Academic Affairs



Mr. William Mason, Jr.  
Vice Chancellor for Business Affairs



Mr. Terry Hutchins  
Assistant to the Chancellor



Dr. Charles Jenkins  
Academic Dean



Mr. Alec Price — Dean of Student Affairs  
Ms. Faye Jones — Associate Dean of Student Affairs



Dr. Richard Pisano  
Dean of Academic Affairs for Administration



Mr. Walter Oxendine  
Director of Development and Alumni Affairs





Admissions Office Staff: Sharon Deese, Anthony Locklear, Lillian Rogers, Warren Baker — Director, John Carter, Betty Lovell. Not pictured — Virginia Ford.



Dr. Norma Thompson — Dean of Records and Special Programs  
Ms. Joyce Singletary — Registrar



Mrs. Diane Jones — Director of Career Planning and Placement  
Dr. Ray Von Beatty — Director of Guidance and Testing



Dr. Dalton Brooks  
Director of Institutional Research



Dr. Sylvester Wooten  
Director of Continuing Education, Extension and Summer Session



Mr. Warren Love  
Acting Director of Media Center



Mr. Gene Warren  
Public Information Director





Financial Aid Office Staff: Theresa DeCarlo, Esther Jacobs, Joan Oxendine, Ruth Tidwell. Not pictured — Maria Howington.



Dr. Howard Dean  
Director of Graduate Studies

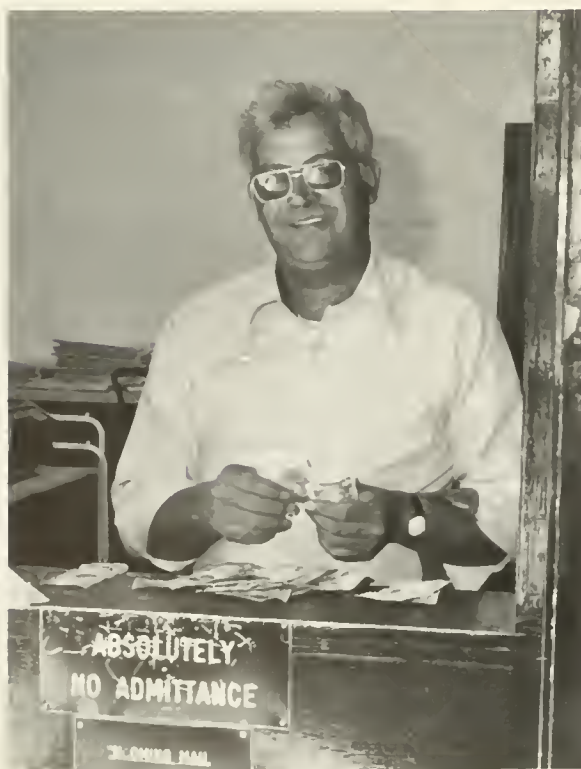

Mr. Simmie Barton  
Post Office Supervisor



Dorm Supervisors: Ms. Pat Lankford and Ms. Anne Locklear



Registrar's Office Staff: Rebecca Black, Brenda Lowery, Helene Lloyd, Jeanette Cummings.



Mrs. Pretto Pittman  
Secretary of Institutional Research



Ms. Kay Thompson  
Secretary for the Dean of Student  
Affairs



Ms. Lois Jacobs  
Secretary to the Vice Chancellor for  
Student Affairs



Ms. Corliss Britt  
Secretary, Institutional Advancement



Ms. Paula Hunt  
Secretary to Director of Continuing Education,  
Extension and Summer Session



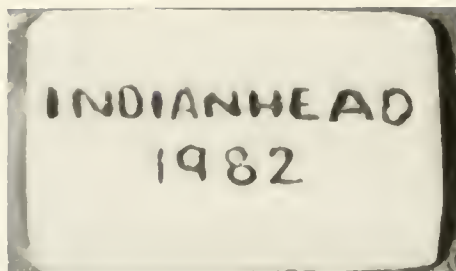

They seem so distant, but yet are so close. They guide us when our sense of knowledge is darkened and our sense of identity is diminished. When as individuals we seem to stumble blindly through life, we turn to our Faculty for direction and enlightenment. We follow







# AMERICAN INDIAN STUDIES DEPARTMENT

Housed on the second floor of Old Main and offering a program on the history of Indians and the Indians of today, the American Indian Studies Department is conveying its knowledge not only to interested Indians but also to non-Indians. Although the department offers only a minor at this time, its chairman, Professor Adolph Dial feels enthusiastic that a major may be acquired by the fall semester of 1982. Furthermore, by involving seven persons in the department and by offering fifty-seven semester hours of courses, it seems that P.S.U.'s AIS department is becoming the leading department in Indian Studies east of the Mississippi.



Robert Reising, Robert Hersch, Ralph Steeds, Adolph Dial — Chairman, Leon Rand, David Elledes, Robert Gustafson.



Ramona Ann Maynor, AIS secretary





Paul Van Zandt works at his jewelry.



Super Saturday art exhibit.

## ART DEPARTMENT



Paul Van Zandt — Chairman, Katherine Pasco, Bonnie Deutsch, Ralph Steeds

One project for this year's Art Department, announced by Chairman Dr. Paul Van Zandt, was a Chairman's Invitational Exhibition of Women's Art. They also finished two trips, one of which was to the Gem Mines of Franklin, N.C., where the jewelry class went to mine their own gems. Eleven members of the Art History Class went to Washington, D.C., to the museums. They also planned a trip to New York for the spring Semester and an Art League Christmas "Show and Sell" on December 2, a Festival of the Arts on April 3, and in March a workshop and exhibition of high school students' art works.



# BIOLOGY DEPARTMENT



Mr. Joseph McGirt, Dr. Robert F. Britt, Mr. James Ebert, Dr. Bonnie Kelley, Dr. Harold Maxwell, Dr. David Kuo



Secretary — Mrs. Helen Alston

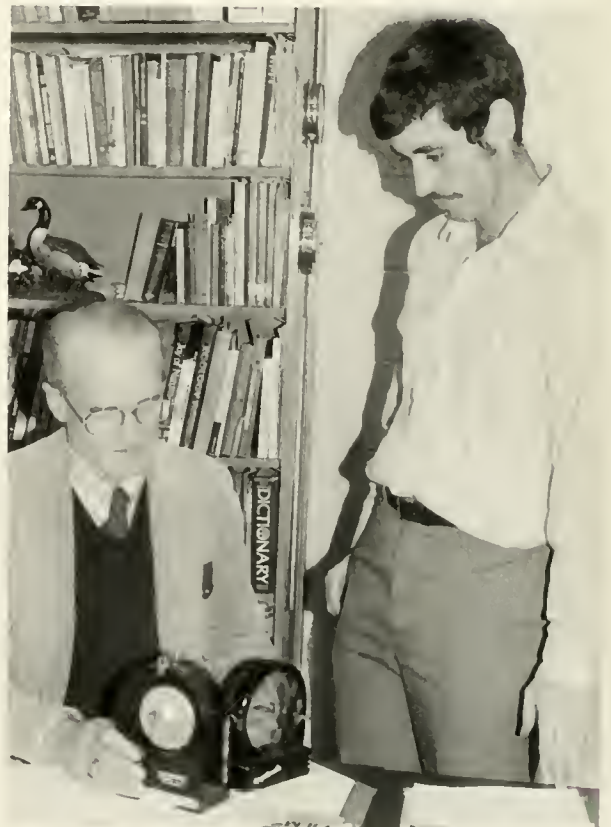

Professors Ebert and Maxwell converse.



Mr. Ward and his class are discovering how challenging business can be.



Brenda Locklear, Business secretary



Mr. Wolfe takes twenty steps and prepares to draw, turn, and fire.

## BUSINESS DEPARTMENT



Gerald Blekely, Wes Ward, Hazel Costes, Robert Maynor, Magnolia Griffith, Barry O'Brien — Acting Chairman, Ollie Bishop.

The Business Department has been increasing in not only its number of majors but also in its number of faculty. The projects which the business department is undertaking are worthwhile not only to the students but also to the community. Department Chairman Michael O'Brien feels that as the graduates leave this department they are landing better high-paying jobs than before.



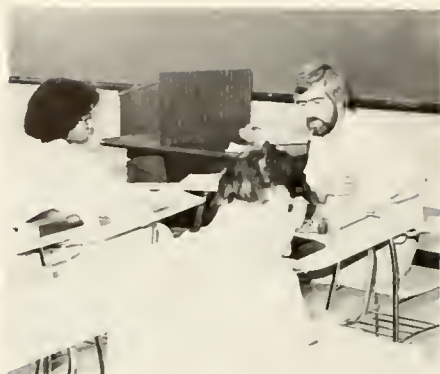

Dr. Mendel works with students to improve writing abilities

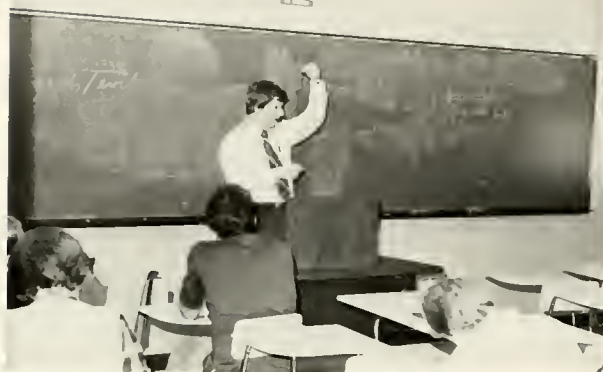

Dr. Sigmon stresses a major point.



Sus Betty Lockiear, — CMA secretary, Fran Miller — CMA Library Clerk

## CMA DEPARTMENT

The Communicative Arts Department has eighteen members on its staff. Many new courses have been added, including CMA 282 — Yearbook Production. Mr. Richard Vele, who returns from Graduate Studies, and Dr. David Eliades have combined to reinstate CMA/HST 378 — The American West. A Special English class was also taught for foreign students this year.

The CMA Department also holds classes in the PAC building where drama and speech are at their finest.

The CMA Department at PSU — hand in hand in learning..



Front Row: Dennie Sigmon, Josef Mendel, Richard Vele, Robert Reising, Matthew Morrison, Grace Gibson, Thomas Leach — chairman, Albert Dunavan, Marjorie Farmer, Ann Wells, James Farmer, Raymond Rundus. Back Row: Enoch Morris, Chester Jordan, Robert Levy, Eugene Torbert, Shelby Stephenson, Rudy Williams.

# EDUCATION DEPARTMENT



Front Row: Kathryn Sullivan, Donald Little, Jesse Lamm, Lawrence Schultz. Back Row: Gerald Meynor — Chairman, Judith Wieh, Ben Drymon, Janet O'Brient, Paul Berghoff, Carl Fisher, Mary Buxton, Willie McNeill, not pictured: Rhode Collins

The Education Department, which is headed by Chairman Gerald Meynor, has a faculty of fourteen and a staff of four members. This is a department whose goal is to produce the best possible teachers and also to try to develop an attitude within the teachers that they must be able to make a positive difference in the lives of their students.



Dr. Collins stresses consonant blends to her class.



Peggy Thomas, Education Secretary



Why is Dr. Buxton's class so large?



# GEOLOGY/GEOGRAPHY DEPARTMENT

This year the Geology/Geography Department plans to participate in the Pembroke State regional science fair, which is scheduled for early April.

They are ordering a sketch-master projector which will be beneficial to the entire school in that it enlarges or reduces the size of maps and photographs. They are also purchasing topographic maps which illustrate elevations, slopes, vegetation, and cultural features of the state of N.C. The cartography course teaches the design of maps. Those that have taken the course have had exceptional job opportunities.



Elizabeth Kuo, Thomas Ross — Chairmen, Robert Keber



Dr. Keber types up his exam.



Mr. Gene demonstrates his Arnold Palmer techniques.



Mary Hollingsworth, PE secretary



Joy Pags, PE secretary

## PHYSICAL EDUCATION DEPARTMENT



Front Row: Linda Robinson, Lalon Jones, Ellen Bryen, Ann Webb. Back Row: P. J. Smith, William Lsa, Edwin Crain, Tommy Thompson, Michael Schaeffer, Robert McEvoy, Larry Rodgers, Harold Ellen, Raymond Pennington — Chairman, Lacy Gene.

The Physical Education Department at PSU is growing more and more every year. The department is expanding to include a minor in Physical Education and a minor in Recreation. They will be offering a new B.S. degree in Health & Physical Education & Recreation/Administration. The department also offers B.S. degrees in health and P.E. with or without teacher certification as well as a minor in athletic coaching. The Jones Health and Physical Education Center houses the department and includes two gyms, classrooms, a pool, weightroom and sauna. All in all, the P.E. Department is on the move.





Shirley Deese, History secretary



David Eliades lectures in History.

## HISTORY DEPARTMENT

The History Department began the new academic year with several projects designed to ease the transition from high school to college, provide alumni with information regarding activities within the department, and revitalize the History Club. A pre-college counseling program designed for high school and community college students helped to "build a bridge between their students and ours," according to department head Dr. John Chay. The Alumni Newsletter was revised to include questionnaires and maintain closer ties with graduates. On November 5, 1981 sixteen history students traveled to Washington, D.C., for an informative field trip. All in all, the PSU History Department has continued to be one of the most active areas on campus.



Front Row: Loren Butler, Paul Frewirth, John Chay — Chairmen, Robert Brown. Back Row: Jerome McDuffie, William Bullard, William Turner, David Eliades.

# LIBRARY



Front Row: Lillie Oxendine, Glenn Ellen Jones, Brenda Bullock. Second Row: Lillian Brewington, Susan Cummings, Patey Hunt, Robert Harech. Third Row: Carletta Edwards, Billie Evans, Julie Sumner, Walter Musgroves, Barbara Miller, Dean Williams.

The Mary Livermore Library provides students with the most modern of research facilities. Its atmosphere and friendly personnel make it the perfect place to study. Typing rooms provide one with a place to finish up reports or just a place to study alone. Separate booths also give students needed seclusion for study purposes. The daily papers from many areas and a periodical room are also important parts of the PSU Library.



Miss Evans assists a student in the use of a microfiche machine.



Walter Musgroves pedale about campus.



# MATHEMATICS DEPARTMENT

This year the Math Department, headed by Charles Bass, employs eight full time professors. According to Dr. Bass, the goal of the department is to convey an outlook on the many varieties of mathematics. They offer majors in Mathematics and Computer Science. The Computer Science division purchased the Apple II Plus Computer in the spring of '81.



Rhodes Peele, Stevan Pax, Mary Jo Wilson, Mary Hendrix — secretary, Laird Prussner, Joseph Goldston, Bill Truman, Charles Bass — chairman, Gilbert Sampson.



Dr. Peele works with the mini computer.



Mrs. Wilson works with probability in her class.



Dr. Walter works with student.

## MUSIC DEPARTMENT



Sitting: Robert Romine — chairman, Elma Ransom, Harold Slagle. Standing: Lyn Micheletti, Charles Mercavich, Jon Meisonpiarre, George Walter.

The Music Department at PSU includes seven full and two part time professors. Various activities of the department include workshops, the Choral Festival, a Christmas Concert and a Singers and Swingers Tour. The Music Department is a leader in individual and private study as they offer courses in all areas of musical interest. After the Renovation of Moore Hall the music department has returned to the structure and they continue to flourish as more and more students continue to choose PSU for musical study.





Carol Paul, Philosophy/Religion secretary



Dr. Harper spends a peaceful moment with his students



Dr. Stanley sets the scene for the film he is about to present.

## PHILOSOPHY/RELIGION DEPARTMENT

Although the Philosophy/Religion Department added no new class this year, they remained one of the most active departments on campus. They sponsored many lectures including James Charlesworth and Dr. William Bennett. Mr.

Charlesworth spoke on new findings in the Middle East while Dr.

Bennett gave a lecture on Ethics. Dr.

Stanley was also scheduled to give a debate series.

Another lecture series scheduled was on Role Models for Women.

Philosophy/Religion — leading the way for academic excellence.



Sitting: Robert Gustafson — chairman, Lea Harper. Standing: I. Ruth Martin, Maurice Stanley, Al Studdard.

# PHYSICAL SCIENCE DEPARTMENT



Herald Teague, Andrew Ransom, John Reisener, Pete Wish, John Wellingford — Chairman, Jose D'Arruda.

Although the Physical Science Department has not added any new staff this year, there are still plenty of old faculty members around. Added to the curriculum this year is a new course which is called Organic and Biological Chemistry which will be taught by Dr. Teague. Labs are bursting with excitement that will exercise every student's brain.



Dr. Wish points out important issues in Physical Science.



Linda Oxandine, Physical Science secretary



# POLITICAL SCIENCE DEPARTMENT

The year 1981-82 has been lively with numerous new political developments, ranging from the assassination of Egyptian President Anwar Sadat to Reaganomics to the Polish Solidarity. The Political Science department covered it all with courses such as Introduction to Political Science and History of the U.S. Foreign Policy in the Twentieth Century. Also the department introduced this year a new staff member, Dr. Gary Russell. Dr. Russell earned his PhD. from Michigan State University and has previously taught at N.C.S.U.



Gary Russell, Gibson Grey, Robert Delgrosso, Paul Herrick, Jr.



Shirley Rodgers, Political Science secretary

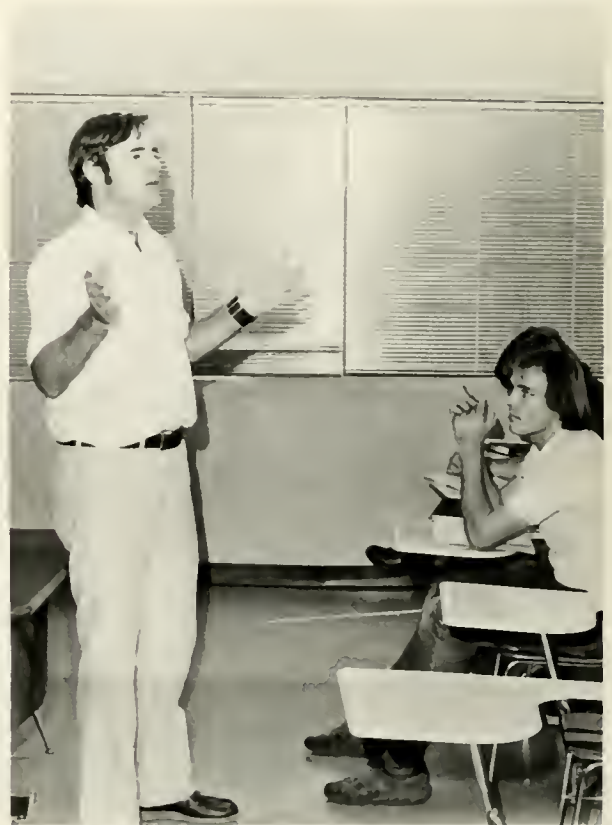

Dr. Herrick amazes his class with astounding facts.



Dr. Killian's amazing new diet-chips and Tab.

## PSYCHOLOGY DEPARTMENT



Michael Strettil, Alvin Jones, Kathryn Rileigh — Chairmen, Wright Killian

The Psychology Department employs five full time professors and they are all working together to produce a new design to improve the department. They are working with the Philosophy/Religion Department on the Danforth Series, a series of lectures about Women in Professions. Their new classes this year include Current Topic Seminars and Human Sexuality.





Connie Oxendine, Sociology secretary

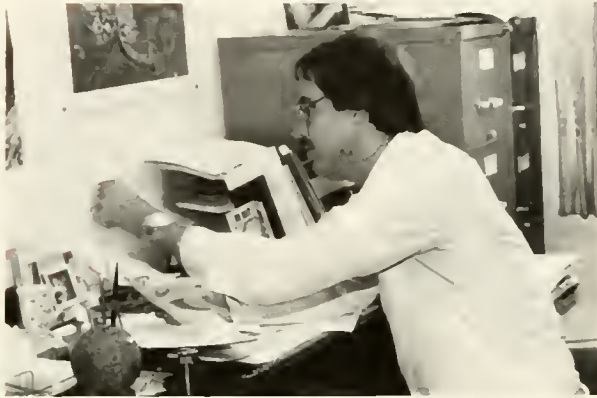

Dr. Layne prepares for a lecture.



Dr. Rimberg in his costume for Halloween.

## SOCIOLOGY DEPARTMENT

The Sociology Department has a very interesting project going on. They have a one day social every Friday. The students contribute various types of foods. The Sociology Department, which is housed on the second floor of the Business building, contains four clubs: Criminal Justice Club, Social Work Club, Applied Sociology Club, and the Sociology Honor Club which is designed for people who have a 3.0 average with a Sociology major. The new staff member is Dr. Frank Longo. He is a temporary replacement for Mr. Steve Marson. Dr. Longo taught at Ohio State University and retired a professor emeritus.



Sitting: Norman Layne, Van Locklear, Frank Schmallegger — chairman, John Bowman, Eleanor Blekely, Barney Pauze. Standing: Frank Longo.

# CHANCELLOR'S SCHOLAR PROGRAM



Front Row: Renee Campbell, Karen Leach, Julie Barnes, Wanda Oxendine, Audrey Jackson, Ann Elmore, Melanie Mabb. Second Row: Michael Deese, Ervin Locklear, Lori Hood, Priscilla Gardner, Janet Beard, Pressie Cannon, Susan Packer, Kim Locklear, Larry Clubine, Susan Parrish, Linda Collins, Alfreda Jones, Lee Carter. Back Row: Dr. Charles Jenkins, Dr. Kathryn Sullivan, Dr. John Reissner, Chancellor Paul Givens, Dr. Robert Brown, Dr. Kathryn Aileigh, Dr. Rudy Williams.

Pembroke State University established a Chancellor's Scholar Program this year to recognize academic excellence among selected freshmen and upper classmen. Taking part in the program allows these students to pursue academic interests outside the usual classroom atmosphere. Scholarships are available, and participation is noted in the student's academic files, and upon graduation the student is designated a Chancellor's Scholar.



# COLLEGE OPPORTUNITY PROGRAM

Located in the Business Administration Building, the COP has been in operation for four years. It includes a five week program in summer school with students taking two courses. Then in the fall they sign up for twelve hours plus one COP course. During their first year the students are under close supervision and meet with their advisor once a week. The COP is making it possible for more students to get a college education.



Mary Boyles, Julia Sumner, Gail Glover, Theresa Hale.

## SPECIAL SERVICES



Special Services offer tutors to students who desire help in a particular course. They provide counseling for students and they assist with filling out FAF and Veterans Aid Forms. They also help the student who wishes to transfer by gathering information on the school where he wishes to attend.

Sitting: Elaine Lowry. Standing: Neila Mangum, Tommy Swett, Queen Lewis. Not Pictured: Larry Brooks, Alphonzo McRee, Stanford Lowry, Taryn Rice.



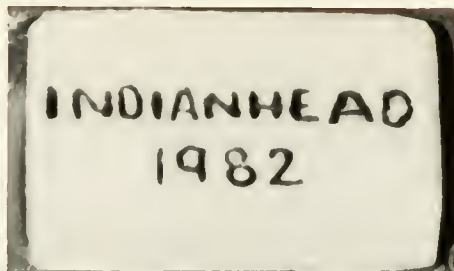

Most of our Seniors came four years ago. Many came somewhat more. Whatever the case may be, they all must now contribute their knowledge to the world as that final march leads them on separate paths for a

. . . . . SEARCH



FOR TOMORROW



# SENIORS



**Barbara Joyce Abram**  
Fairmont, NC  
B.S., Special Education

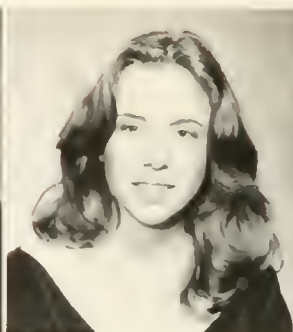

**Amy Maria Acosta**  
Lumberton, NC  
B.A., Communicative Arts,  
English Language and  
Literature



**Cindy Allen**  
Tar Heel, NC  
B.S., Business  
Administration,  
Management Concentration



**Raymond Martin Ammons,  
Jr.**  
Red Springs, NC  
B.S., Mathematics



**Brenda Lynn Auman**  
Jackson Springs, NC  
B.S., Elementary Education,  
Intermediate Grades



**Rebecca Martin Bachman**  
Aberdeen, NC  
B.S., Elementary Education,  
Intermediate Grades



**Daniel Alan Baker**  
Elizabethtown, NC  
B.A., Political Science



Fall semester kills me!



**Elise Baker**  
Pembroke, NC  
B.A., Sociology



**Linda Baker**  
Pembroke, NC  
B.A., Sociology

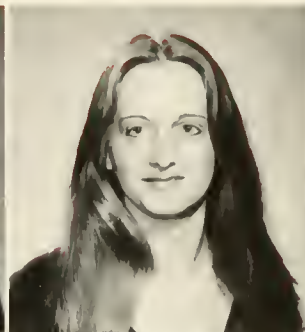

**Tammy K. Bernes**  
Ornum, NC  
B.S., Special Education



**Carol Jean Bertley**  
Lumberton, NC  
B.A., Sociology



**Barbara Sampson Berton**  
Lumberton, NC  
B.S., Elementary Education,  
Early Childhood Certification



**Tammy Dianne Bees**  
Tabor City, NC  
B.S., Special Education



**Vicki LeAnne Bees**  
Southern Pines, NC  
B.S., Special Education



**Jeffrey Bernard Beeks**  
Norwood, NC  
B.S., Art Education



**Tony A. Belin**  
Fayetteville, NC  
B.A., Art



**Lore Faye Bell**  
Lumberton, NC  
B.S., Business  
Administration,  
Management Concentration



**Barbara Bethes**  
Fairmont, NC  
B.S., Special Education



**Selly H. Blenke**  
Lumberton, NC  
B.S., Psychology



**Felicie Ann Brewer**  
St. Pauls, NC  
B.S., Chemistry,  
Biochemistry Emphasis



**Zenetta Gail Brewington**  
Pembroke, NC  
B.S., Music Education,  
Keyboard Emphasis



**Kimberly Elaine Bright**  
Lumberton, NC  
B.S., Elementary Education,  
Early Childhood Certification



**Jenny Lynn Britt**  
Lumberton, NC  
B.S., Special Education





Shotzee Creech... PSU's answer to Private Benjamin.



**Johnny Dale Britt**  
Lumberton, NC  
B.S., Business  
Administration



**Nan L. Bullard**  
Maxton, NC  
B.S., Elementary Education,  
Early Childhood Certification

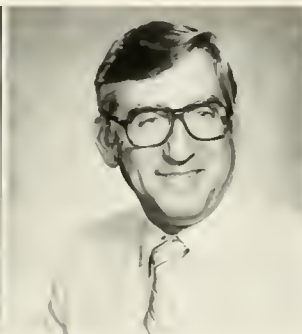

**William D. Bullard**  
Laurel Hill, NC  
B.A., Sociology



**Shirley Jane Bullock**  
Henderson, NC  
B.S., Health, Physical  
Education  
and Recreation



**Pamela Burns**  
Fayetteville, NC  
B.S., Home Economics



**Elaine Butler**  
Fayetteville, NC  
B.S., Mathematics



**Angela Gail Callahan**  
Fairmont, NC  
B.A., Art



**Kathy Marie Callahan**  
Lumberton, NC  
B.S., Business  
Administration,  
Management Concentration



**Roger Carr**  
Garland, NC  
B.A., Sociology



**David M. Carriger**  
Lake Tahoe, CA  
B.S., Music Education



**Judith Maria Cassidy**  
Laurelburg, NC  
B.S., Psychology



**Belinda Chevie**  
Lumberton, NC  
B.S., Special Education



**Elizabeth Chevie**  
Rowland, NC  
B.S., Business  
Administration,  
Management Concentration



**Regina Fay Chevie**  
Fairmont, NC  
B.S., Business  
Administration,  
Management Concentration



**Anne Marie Clarkson**  
Reston, VA  
B.S., Special Education



**Joel Scott Clawie**  
Hamlet, NC  
B.S., Health, Physical  
Education  
and Recreation



**Margaret Winford Coffman**  
Tabor City, NC  
B.S., Elementary Education  
Intermediate Grades  
Certification



**Barbara M. Cogdell**  
Fayetteville, NC  
B.A., Sociology, Criminal  
Justice  
Track



**Stephen Michael Coleman**  
Maxton, NC  
B.S., Mathematics,  
Computer Science  
Track



**Linda Carol Collins**  
Fayetteville, NC  
B.S., Mathematics Education



**Beverly Colwell**  
Fayetteville, NC  
B.S., Elementary Education  
Early Childhood Certification



**Donald Ray Council**  
Fayetteville, NC  
B.S., Health, Physical  
Education  
and Recreation



**Samuel Russell Council**  
Fayetteville, NC  
B.A., Sociology



**William A. Cox**  
Lumberton, NC  
B.S., Psychology





**Thomee Clinton Crutchfield**  
Fayetteville, NC  
B.S., Mathematics,  
Computer  
Science Track



**Angela Carroll Davenport**  
Bladenboro, NC  
B.S., Mathematics



**Lynetta Marie Devies**  
Whispering Pines, NC  
B.S., Elementary Education,  
Early Childhood Certification



**Anne Sciange Devie**  
Lumberton, NC  
B.S., Art Education



**Giesle Rene Devie**  
Fayetteville, NC  
B.S., Special Education



**Judy Ann Devie**  
Aberdeen, NC  
B.S., Elementary Education,  
Early Childhood Certification



**Temmy Sue Devie**  
Lumberton, NC  
B.S., Health, Physical  
Education  
and Recreation



**Berry Dean**  
Eden, NC  
B.S., Health, Physical  
Education  
and Recreation



**Angeline Demery**  
Lumberton, NC  
B.A., Communicative Arts,  
Contracted Major Option



**Meredith G. Diel**  
Pembroke, NC  
B.A., History



**Tere Anne Diel**  
Pembroke, NC  
B.S., Elementary Education,  
Early Childhood Certification



**Gloria Blondell Douglee**  
Lumberton, NC  
B.S., Biology



**James Stephen Drew**  
Fairmont, NC  
B.S., Business  
Administration,  
Management Concentration



**Hazel S. Eder**  
Tabor City, NC  
B.S., Business  
Administration,  
Accounting Concentration



**MeriAnne Elke**  
Fayetteville, NC  
B.S., Elementary Education,  
Early Childhood Certification



**Marty Emanuel**  
Harrell's, NC  
B.S., Mathematics,  
Computer  
Science Track



**Rebecca N. Farlee**  
Hamlet, NC  
B.S., Health, Physical  
Education  
and Recreation



**Pamela Simone Fernandez**  
Lumberton, NC  
B.S., Biology



**Gerlin Gail Freeman**  
Council, NC  
B.S., Business  
Administration,  
Management Concentration



**Harry A. Freeman**  
Rowland, NC  
B.S., Biology



**Nadine Couick Goodwin**  
Rockingham, NC  
B.S., Art Education



**Lise Norrie Gore**  
Tabor City, NC  
B.A., Sociology



**Merk Royal Gore**  
Whiteville, NC  
B.S., Biology



**Christine O. Griffin**  
Lumberton, NC  
B.S., Business  
Administration  
Accounting Concentration



How long has this been going on, Scott?



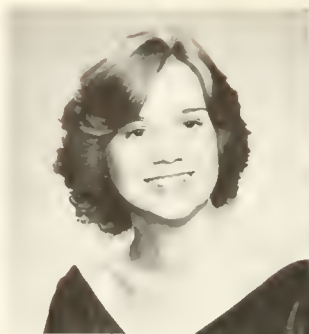

**Lori Bertlatt Guy**  
Fayetteville, NC  
B.A., Communicative Arts,  
Dramatic  
Literature and Performance  
Option

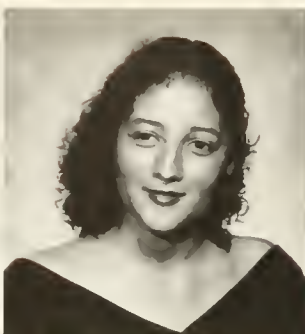

**Taryn Gansina Haley**  
Whiteville, NC  
B.S., Elementary Education  
Early Childhood Certification



**Dabby Treck Hall**  
Pembroke, NC  
B.A., Sociology, Criminal  
Justice  
Track



**Mildred Hardin**  
Pembroke, NC  
B.S., Business  
Administration,  
Management Concentration



**Annette C. Harndon**  
Stedman, NC  
B.S., Reading Education



**Sherry Angele Hines**  
Dillon, SC  
B.S., Biology



**Patricia Ann Hoffman**  
Lumberton, NC  
B.A., Sociology, Criminal  
Justice  
Track



**Susan Andrews Hooke**  
Lumberton, NC  
B.S., Elementary Education,  
Early Childhood Certification



**Terri House**  
Fayetteville, NC  
B.S., Special Education



**Jowanna Huggins**  
Lumberton, NC  
B.S., Biology



**Cynthia Dyeon Hughes**  
Rockingham, NC  
B.S., Special Education



**Monna L. Hunt**  
Lumberton, NC  
B.S., Elementary Education,  
Early Education Certification



**Deborah Berth Jackson**  
St. Pauls, NC  
B.S., Elementary Education,  
Intermediate Grades  
Certification



**Edna F. Jacobs**  
Pembroke, NC  
B.S., Elementary Education,  
Early Childhood Certification



**Tamara Suzette Jacobs**  
Pembroke, NC  
B.A., Communicative Arts,  
Contracted Major Option



**Tommie Oliveater Jacobs**  
Wagram, NC  
B.S., Business  
Administration  
Accounting Concentration



**Shells Marie Jervise**  
Fayetteville, NC  
B.S., Special Education



**Dalton Ray Jones**  
Rowland, NC  
B.A., Sociology, Criminal  
Justice  
Track



**Elisabeth Mayo Juren**  
Pembroke, NC  
B.S., Biology



**Joel Brant Juren**  
Pembroke, NC  
B.S., Psychology & B.A.,  
Sociology



**Betsey C. Kellie**  
Candor, NC  
B.S., Elementary Education,  
Early Childhood Certification



**Myra Elizabeth King**  
Fayetteville, NC  
B.S., Biology, Chemistry,  
Biochemistry Emphasis



**Cynthia Lee Kinlew**  
Lumberton, NC  
B.A., Sociology



Waiting to see your advisor, girls?





**Anji Kobayashi**  
Shizuoka, Japan  
B.S., Elementary Education,  
Intermediate Grades  
Certification



**Susan Lammonds-Perkins**  
Rockingham, NC  
B.S., Art Education



**Phyllis Ann Lee**  
Fayetteville, NC  
B.S., Health, Physical  
Education  
and Recreation



**David Joshua Lewis**  
St. Pauls, NC  
B.S., Health, Physical  
Education  
and Recreation



**Terilee Lewis**  
Fairmont, NC  
B.S., Applied Science in  
Business Administration



**Dorothy Olivia Lile**  
Laurinburg, NC  
B.A., English Education



**Elise Locklear**  
Pembroke, NC  
B.S., Business  
Administration,  
Accounting Concentration

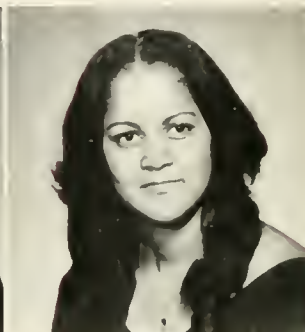

**Lane Locklear**  
Shannon, NC  
B.A., Sociology



Lisa wears gloves 'cause Anthony won't shave.



**Mertha A. Locklear**  
Pembroke, NC  
B.S., Business  
Administration  
Management Concentration



**Michael Locklear**  
Rennert, NC  
B.S., Elementary Education,  
Intermediate Grades  
Certification



**Ronald Gane Locklear**  
Red Springs, NC  
B.A., Sociology



**Sue Ellen Locklear**  
Pembroke, NC  
B.S., Elementary Education,  
Early Childhood Certification



**Wilbert E. Locklear**  
Rowland, NC  
B.S., Social Work



**Elizabeth Joanne Loflin**  
St. Pauls, NC  
B.S., Elementary Education,  
Intermediate Grades  
Certification



**Carolyn Maria Logan**  
Whiteville, NC  
B.S., Social Work



**Daphney Cribb Long**  
Clarendon, NC  
B.S., Elementary Education,  
Intermediate Grades  
Certification



**Leonard L. Long**  
Hope Mills, NC  
B.S., Business  
Administration,  
Management Concentration



**Gragory O. Lova**  
Fairmont, NC  
B.S., Applied Science in  
Business Administration



**Deana Lowry**  
Pembroke, NC  
B.A., Sociology,  
Criminal Justice Track



**Marcia Lowry**  
Launenburg, NC  
B.S., Social Work



**Sharla D. Luak**  
Fayetteville, NC  
B.S., Elementary Education,  
Early Childhood Certification



**Melanie Rogers Mabb**  
Fayetteville, NC  
B.S., Social Work



**Alesia Mabe**  
Fayetteville, NC  
B.S., Elementary Education,  
Early Childhood Certification



**Karan M. Mantzouria**  
Fayetteville, NC  
B.A., Communicative Arts,  
Contracted Major Option





**Vickie Marler**  
Lumberton, NC  
B.S., Psychology



**Tereese Maynor**  
Lumberton, NC  
B.S., Elementary Education,  
Intermediate Grades  
Certification

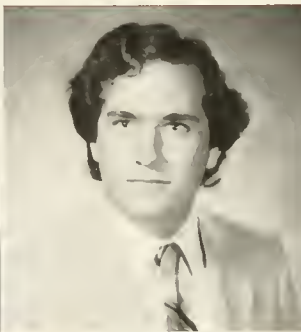

**Trip McClendon**  
Whispering Pines, NC  
B.S. Chemistry



**LaWanda McDondel**  
Rockingham, NC  
B.A. English Education



**Tony Patrick McKee**  
Lumberton, NC  
B.A. Philosophy and Religion



**Merk Edward McKenzle**  
Launburg, NC  
B.A. Sociology



**Martha Ann McLean**  
Lumberton, NC  
B.A. Sociology



**Patricia Ann McLean**  
Red Springs, NC  
B.S. Business Administration  
Management Concentration



**Le Tanya McMillan**  
St. Pauls, NC  
B.S. Social Work



**Dorothy Mae McNeill**  
Wagram, NC  
B.A. Sociology,  
Criminal Justice Track



**Rueneil McRee**  
Launburg, NC  
B.S. Elementary Education,  
Early Childhood Certification



**Renee** — The unofficial cafeteria sweetheart



**Mildred Mitchell**  
Bladenboro, NC  
B.S., Elementary Education,  
Early Childhood Certification



**Cynthia C. Moore**  
Rowland, NC  
B.A., Sociology



**Le Titia Sharrs Moore**  
Brevard, NC  
B.A., Art



**Freddy Wayne Mullins**  
Tullahoma, TN  
B.S., Mathematics



**Sharon Nance**  
Evergreen, NC  
B.S., Sociology



**Ellen Newton**  
St. Pauls, NC  
B.S., Business  
Administration,  
Management Concentration



**Jennifer Oxendine**  
Pembroke, NC  
B.S., Elementary Education,  
Early Childhood Certification



**Linda C. Oxendine**  
Pembroke, NC  
B.S., Elementary Education,  
Early Childhood Certification



**Randy Oxendine**  
Pembroke, NC  
B.S., Psychology



**Steven Harold Page**  
Stedman, NC  
B.S., Business  
Administration,  
Management Concentration



**Ronald L. Parker**  
Lumberton, NC  
B.A., Political Science



**Alfred Mitchell Parnell**  
Parkton, NC  
B.S., Biology



**Catherine Elizabeth Peeko**  
Rockingham, NC  
B.A., Sociology, Criminal  
Justice  
Track



**Carl G. Pearson**  
Red Springs, NC  
B.A., Political Science, Public  
Administration Option



**Clinton Gery Peele**  
Cameron, NC  
B.S., Business  
Administration  
Management Concentration



**Josue Perez**  
Fayetteville, NC  
B.S., Elementary Education,  
Early Childhood Certification





**Katrina H. Phillips**  
Lumberton, NC  
B.S., Business  
Administration  
Management Concentration



**James Pittman**  
Fayetteville, NC  
B.S., Business  
Administration  
Accounting Concentration



**Tammy Pittman**  
Fayetteville, NC  
B.A., Sociology, Criminal  
Justice

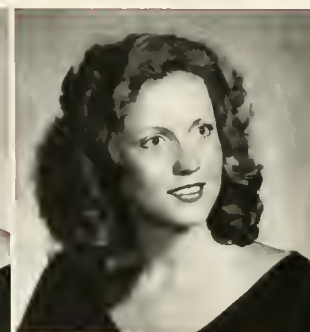

**Georgia Edwards Price**  
Lumberton, NC  
B.S., Mathematics



**Daniel Prosser**  
Fayetteville, NC  
B.S., Mathematics



**Margaret Dawn  
Prud'homme**  
Fayetteville, NC  
B.S., Elementary Education  
Early Childhood Certification



**Eric Rameaux**  
Vale, NC  
B.S., Mathematics Education



**Ricky Ransom**  
Pembroke, NC  
B.S., Biology



Home... Home on the range!



**Adell Retley**  
Rowland, NC  
B.S., Business  
Administration  
Management Concentration



**Paul Brian Reese**  
Red Springs, NC  
B.A., English Education



**Sherry Revelle**  
Pembroke, NC  
B.S., Elementary Education  
Early Childhood Certification



**Carolyn Jean Robinson**  
Carneys Point, NJ  
B.S., Business  
Administration  
Management Concentration



**Toni Denise Robinson**  
Fayetteville, NC  
B.S., Elementary Education  
Early Childhood Certification



**Debbie Rogers**  
Tabor City, NC  
B.S., Elementary Education  
Intermediate Grades  
Certification



**Cynthia Ruehing**  
Laurinburg, NC  
B.S., Biology



**Wesley Conway Ruehing, Jr.**  
Laurinburg, NC  
B.S., Health, Physical  
Education  
and Recreation



**Donne Rosa Shaw**  
Dublin, NC  
B.S., Elementary Education  
Early Childhood Certification



**Vanesee Geil Shaw**  
Supply, NC  
B.S., Health, Physical  
Education  
and Recreation



**Patricia Geyle Simmons**  
Aberdeen, NC  
B.S., Elementary Education  
Intermediate Grades  
Certification



**Alice Smith**  
Lumberton, NC  
B.A., Sociology



**Michael Lee Southerland**  
Magnolia, NC  
B.A., Sociology



**Bath Spell**  
Fayetteville, NC  
B.S., Elementary Education  
Early Childhood Certification



**Myrtia Locklear Spencer**  
Hope Mills, NC  
B.S., Elementary Education  
Early Childhood Certification

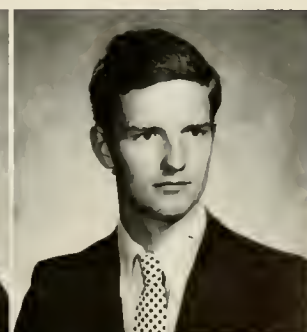

**Bryan P. Spivey**  
Lumberton, NC  
B.S., Psychology





**Richard Lawrence Steiner**  
Fayetteville, NC  
B.S., Music Education,  
Instrumental Emphasis



**George L. Stewart**  
Southern Pines, NC  
B.S., Business  
Administration,  
Management Concentration



**Rick Stoker**  
Lumberton, NC  
B.S., Health, Physical  
Education  
and Recreation



**Dianna Streub**  
Lumberton, NC  
B.S., Elementary Education,  
Intermediate Grades  
Certification



**Lynn Sumakerie**  
Fayetteville, NC  
B.S., Special Education



**Deborah Lynn Surette**  
Fayetteville, NC  
B.A., Music



**Charles L. Swindell**  
New Bern, NC  
B.S., Sociology, Criminal  
Justice  
Track



**Steven Robert Swint**  
Marble, NC  
B.A., Communicative Arts,  
Dramatic  
Literature and Performance  
Option



**Cynthia Taylor**  
Fairmont, NC  
B.A., Communicative Arts,  
Contracted Major Option



**Allan Stephen Terry**  
Pembroke, NC  
B.S., Health, Physical  
Education  
and Recreation

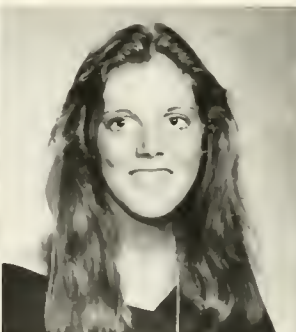

**Susan Ann Thomas**  
Apex, NC  
B.S., Health, Physical  
Education  
and Recreation



**Karen Kelley Thurman**  
Whiteville, NC  
B.S., Social Work

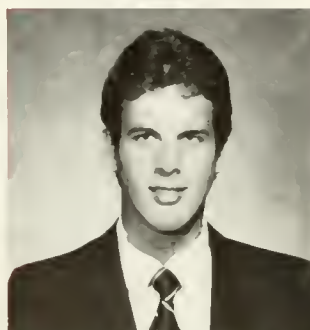

**Chris Tuton**  
Clarkton, NC  
B.S., Elementary Education,  
Early Childhood Certification



**Vickie Carol Tyndall**  
Lumberton, NC  
B.A., Sociology, Criminal  
Justice  
Track

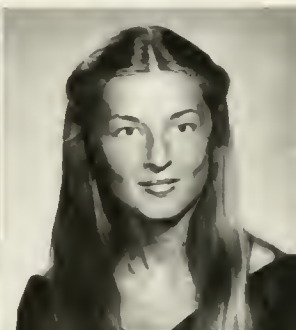

**Lisa Tyson**  
Lumberton, NC  
B.S., Elementary Education,  
Early Childhood Certification



**Mener Tyson**  
Wadesboro, NC  
B.S., Health, Physical  
Education  
and Recreation



**Margaret S. Tyeon**  
Tabor City, NC  
B.S., Elementary Education,  
Intermediate Grades  
Certification



**Donna Cartratta Ward**  
Tabor City, NC  
B.S., Elementary Education,  
Intermediate Grades  
Certification

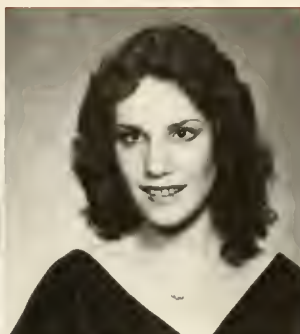

**Elizabeth Anna Wasson**  
St. Pauls, NC  
B.S., Business  
Administration,  
Management Concentration



**Dennis Watts**  
Lumberton, NC  
B.A., English Education



**Mae Lockamy Watts**  
Fairmont, NC  
B.S., Social Work



**Julie A. Webb**  
Rockingham, NC  
B.S., Elementary Education,  
Early Childhood Certification



**Jenny Maria Weed**  
Lake Worth, FL  
B.S., Business  
Administration,  
Accounting Concentration

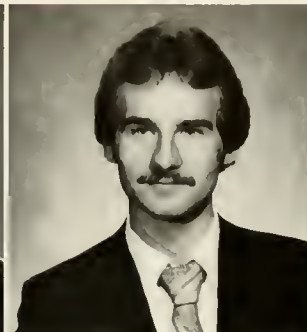

**Kenneth Harrison  
Whleenant, Jr.**  
Rockingham, NC  
B.S., Business  
Administration,  
Accounting Concentration



**Charlie M. Wilkes**  
Fayetteville, NC  
B.S., Mathematics



**Craig S. Wilkins**  
Pembroke, NC  
B.A., Sociology



**Monte Craig Willems**  
Mocksville, NC  
B.S., Health, Physical  
Education  
and Recreation



**Peggy Lynn Withers**  
Mint Hill, NC  
B.A., History



**Annie Vivien Wright**  
Laurinburg, NC  
B.S., Social Work



**Masaki Yehiro**  
Fukuoka-Ken, Japan  
B.A., Political Science



**David F. Yendle, Jr.**  
Elizabethtown, NC  
B.S., Biology/Chemistry



**James R. Young**  
Hope Mills, NC  
B.S., Mathematics



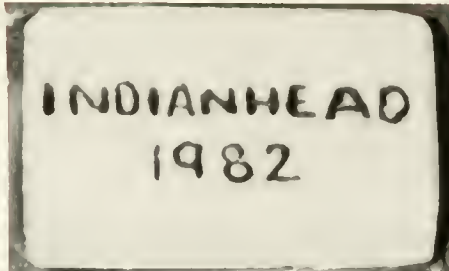

The sands through the hour glass move slowly and periodically from one continuum to another, in which one grain cannot be distinguished from its neighboring part. This is also true of the Juniors. Like the sands through the hour glass, so are the





OF OUR LIVES



# JUNIORS



You mean to tell me that I missed 4 pop tests last Friday!?!?



Francy Adler  
Fayetteville, NC



Paul Andreacchio  
Bayshore, NY

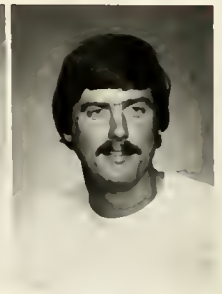

Stuart B. Andrews  
Fayetteville, NC



Cindy Averitt  
Raeford, NC



Cheryl Beddour  
Launburg, NC



Carol Baldwin  
Fayetteville, NC



Laurie Batten  
Whiteville, NC



Julie Bell  
Lumberton, NC



Cherie Berry  
Gibson, NC



Terry Bethes  
Fayetteville, NC



Kenneth Bird, Jr.  
Pembroke, NC

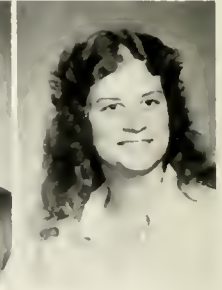

Sherry Bleck  
Fayetteville, NC



Tomalita Blanks  
Lumberton, NC



John Bloxson  
Wagram, NC



John Bloxson, Jr.  
Wagram, NC



Mesoud Bonyanien  
Esfahan, Iran

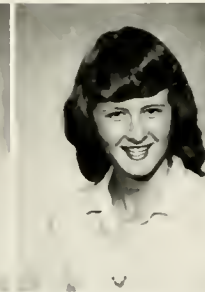

Donna Bowen  
Bladenboro, NC



Walter Bowen  
Fayetteville, NC



Annie Bradley  
Lumberton, NC



Frederick Brent  
Parkton, NC



Doris Brewington  
Rowland, NC



Candace Brisson  
Lumberton, NC



Harold Britt  
Lumberton, NC



Mevie Brown  
Shannon, NC



**Tim Brulet**  
Jacksonville, NC

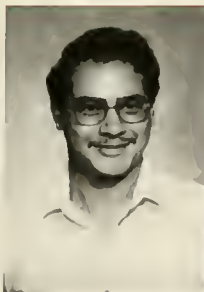

**Johnny W. Bullard**  
Raeford, NC



**Myra Bullard**  
Pembroke, NC



**Beth Coleman**  
Hamilton Square, NJ



**Pressie Cannon**  
Lumberton, NC



**Penny Carter**  
Lumberton, NC



**Kathleen Chambers**  
Fayetteville, NC



**Anthony Chevie**  
Red Springs, NC



**Susan D. Chevie**  
Red Springs, NC



**Teresa Chevie**  
Laurinburg, NC



**Leah Clements**  
Hamlet, NC



**Lisa M. Clendennen**  
Charlotte, NC



**Brande Collins**  
Pembroke, NC



**Eric Collins**  
Maxton, NC



**Schotai Creech**  
Graham, NC



**Evelyn Cruz**  
Lumberton, NC



**Jonathan Cummings**  
Pembroke, NC



**Welbert Cummings**  
Maxton, NC

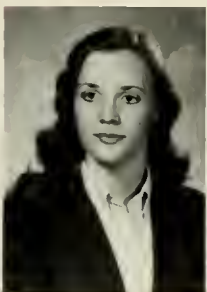

**Keren Davis**  
Norman, NC



**Linda Davis**  
Hamlet, NC



**Polly Davis**  
Rockingham, NC



**Timothy Davis**  
Apex, NC



**Homer Dasse**  
Maxton, NC

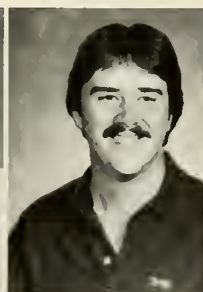

**Mike Elkins**  
Mt. Gilead, NC



**Kimberly Epps**  
Charlotte, NC



**Deen Everette**  
Fayetteville, NC



**Mary Faulk**  
Fairmont, NC



**Deborah Floyd**  
Lumberton, NC



**Lori Frazier**  
Lumberton, NC



**Craig Freeman**  
Asheboro, NC





Michael Freeman  
Liesville, NC



Brenda Frye  
Hope Mills, NC



Jennifer Garner  
Dublin, NC



Steven Getes  
Fort Lauderdale, FL



Tammy Gathing  
Wadesboro, NC



Elizabeth Gonzalez  
Fayetteville, NC

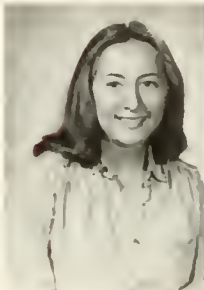

Marcia Gouge  
Burnsville, NC



Charles Graham  
Lumberton, NC



Dolores Grainger  
Hamlet, NC



Lynn Green  
Fayetteville, NC

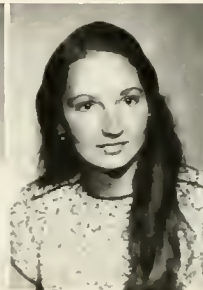

Petty Gregory  
Fayetteville, NC



Deanne Guyton  
Dublin, NC



Wanda Hall  
Shannon, NC



Kumiko Hasegawa  
Ibanshi-ken, Japan



Terry Henderson  
Wilmington, NC



Delois Hines  
Bladenboro, NC



Alex Holman  
Fayetteville, NC



Jerry Horne  
Farmont, NC



Christopher Horton  
Winston-Salem, NC



Jay Hottel  
Raeftord, NC



Debbie Hughes  
Tar Heel, NC



Annah Hunt  
Lumberton, NC



Ellen Hunt  
Red Springs, NC



Rozell Hunt  
Lumberton, NC



Tarese Hyatt  
Dillon, SC



Richard Ivey  
Marletta, NC



Shirlyn Ivey  
Lumberton, NC



Ann Jackson  
Fayetteville, NC



Allen Jamerson  
Raleigh, NC



Yvonne James  
Winston-Salem, NC



**Denny Johnson**  
Hope Mills, NC



**Sharon Johnson**  
White Oak, NC



**Denise Jones**  
Red Springs, NC



**Connie Jones**  
Reeford, NC



**Susan Kinlaw**  
Lumberton, NC

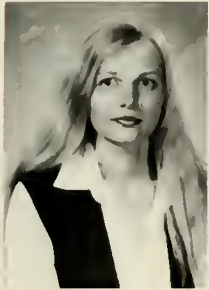

**Helderose Kober**  
Red Springs, NC



**Vicki Koble**  
Lumberton, NC



**Cassandra Lee**  
Lumberton, NC



**Norma Lee**  
Hope Mills, NC



**Lisa Leggett**  
Proctorville, NC



**Caroline Little**  
Lumberton, NC



**Bonnie Looklear**  
Red Springs, NC



**George Looklear**  
Clinton, NC



**Smitty Looklear**  
Lumberton, NC



**Terri Looklear**  
Pembroke, NC



**Valinde Looklear**  
Pembroke, NC



**Leslie Lowder**  
Hope Mills, NC



**Cynthia Lowery**  
Moxton, NC



**Cathy Ludwig**  
Raleigh, NC



**Benjamin Major, Jr.**  
Fayetteville, NC



**Les Mathews**  
Reeford, NC



**Pat Maynor**  
Pembroke, NC



**Charles McGirt**  
Shannon, NC



**PSU'S Chorus line.**



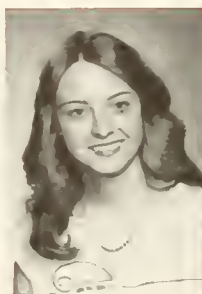

Vickie McLellan  
Lumberton, NC



Matt McManus  
Fayetteville, NC



Kenneth McMillan  
Fayetteville, NC



Cecil Mock  
Renoir, NC



Jeffrey Moss  
Carrboro, NC



Sandra Musselwhite  
Hope Mills, NC



Guaran Nasaly  
Chatham, NC



Joan Newton  
Charlotte, NC



Takeshi Ohno  
Kanagawa, Japan



Denise Oxendine  
Rowland, NC



Sharon Oxendine  
Lumberton, NC



Randy Palt  
Badenboro, NC



Sue Parrish  
Laurinburg, NC



Renita Parsons  
Rowland, NC



Valena Peacock  
Whiteville, NC



Cynthia Powell  
Marion, NC



Michael Quick  
Laurinburg, NC



Marilyn Rambert  
Chester, SC



Katherine Ray  
Relford, NC



Debra Reyes  
Pembroke, NC



Cindy Revelle  
Pembroke, NC



Daffie Richardson  
Elizabethtown, NC



Ann Riddick  
Tabor City, NC



Connie Risen  
Lumberton, NC



Maxie Roberts  
Fayetteville, NC



Lu Robinson  
Fayetteville, NC



Gerry R. Rooks  
Rocky Mt., NC



Jennifer Ruffin  
Badenboro, NC



Major Ruffin  
Bladenboro, NC



Michael Sanderford  
Jacksonville, NC



Evelyn Sanders  
Fayetteville, NC



Dora Scott  
Maxton, NC

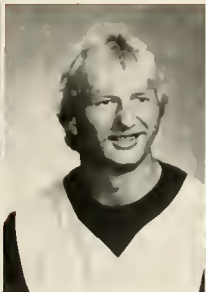

Ron Seldel  
West Milford, NJ



Cheryl Seesoms  
Lumberton, NC



Vickie Shepherd  
Chadbourn, NC



Cynthia Singletary  
Bladenboro, NC



Patricia Smith  
Atkinson, NC



Tanya Smith  
Fairmont, NC



William Snipe  
John's Island, SC



Ottie Spaulding  
Clarkton, NC



Anne Stamp  
Fayetteville, NC



Dennis Stanford  
Fayetteville, NC



Tina Stanley  
Lumberton, NC

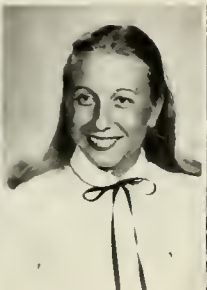

Ann Sterling  
Hope Mills, NC



Patricia Stovall  
Maxton, NC



Yoshiko Sugawa  
Narashino, Japan



Debra Tardif  
Launburg, NC



Liza Taylor  
Launburg, NC



Debbie Thorndyke  
Lumberton, NC



Peggy Tyce  
Launburg, NC



Laura Tyler  
Shannon, NC



Mike Wallace  
Clemmons, NC



Eugenia Walters  
Bladenboro, NC



Rene Walters  
Ornum, NC



Veronica Ward  
Launburg, NC



Alan Wermack  
Cove City, NC



James White  
Statesville, NC



Robert Whittington  
Fairmont, NC



Cynthia Williams  
Wakulla, NC



Brent Wilson  
Lumberton, NC



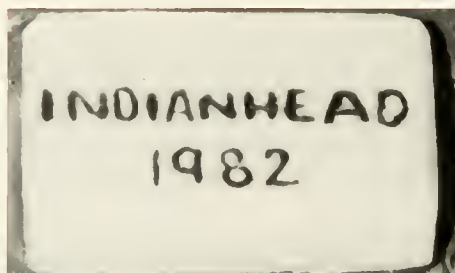

Caught almost in the middle of a new life are those who have yet to achieve their goals and desires. The Sophomores are the ones for whom the experience of a new environment has passed, and they are left with more decisions, knowing that theirs is only









Vernetta Adkins  
Ornum, NC



Lynn Berden  
Lumberton, NC



Weeder Berry  
Maxton, NC

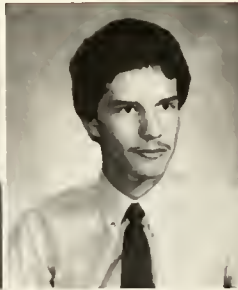

Kerry D. Bird  
Pembroke, NC



Billy Bledsoe  
Mt. Airy, NC



Jerry Boone  
Mt. Olive, NC



Robert Brayboy  
Rowland, NC



Elsie Brinson  
Fayetteville, NC



Doris Brooks  
Red Springs, NC

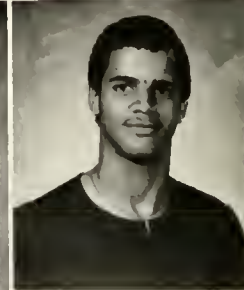

Tony Brown  
Goldsboro, NC

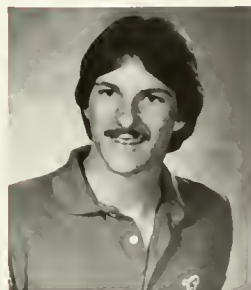

Mike Bryant  
Fayetteville, NC



Phyllis Gail Bryant  
Maxton, NC



Deene Bullard  
Pembroke, NC



Charles Coppa  
Spruce Pine, NC



Carolyn Carter  
Fayetteville, NC

## SOPHOMORES



What a night on the town!



Carolyn Caulder  
Lumberton, NC



Debra Kay Coviness  
Goldsboro, NC



Nora Chambers  
Red Springs, NC



Mevia Chevis  
Shannon, NC



Tina Chevis  
Vass, NC



Steve Clerk  
Raleigh, NC



Elaine Colville  
Fayetteville, NC



Barbara Cox  
Raeford, NC



Crystal Crumpler  
Lumberton, NC



Beth Custer  
Fayetteville, NC



Cynthia Denial  
Pembroke, NC



Cll Gevis  
Fayetteville, NC



Mike Gooley  
Lumberton, NC



Mary Eenes  
Raeford, NC



Mertine Ecker  
West-Germamy



Babine Eckert  
West Germany



Keron Edwards  
Fayetteville, NC



Janet Estes  
Pembroke, NC



Alfred Evens  
Enfield, NC



Bill Evens  
Parkton, NC



Arvita Fletcher  
Red Springs, NC



Terry Freeman  
Lumberton, NC



Jeffrey Gester  
Sanford, NC



Moira Gebhard  
Fayetteville, NC



Robert V. Gibson  
Raeford, NC



Berry Gevid Giles  
Fayetteville, NC



Cecille Gilliam  
Old Fort, NC



Myra Griffith  
Pembroke, NC



Allen Guy  
Fayetteville, NC



Kimberly Hall  
Lumberton, NC



Yvette G. Hamilton  
Rowland, NC





Anne Hammonds  
St. Paul, NC



Kim Herdin  
Raeford, NC



Ronnie Herdin  
Farmont, NC



Arlene Harper  
Rowland, NC



Carol Harrington  
Ft. Gregg, NC

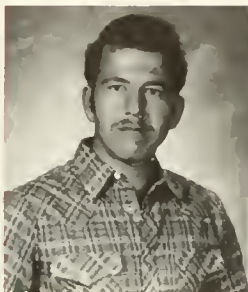

Glenn Herria  
Launburg, NC



Suzanne Renee Hoyee  
Durham, NC



Douglass R. Hester  
Bladenboro, NC



Roger Holmen  
Fayetteville, NC



Rowena Huggins  
Lumberton, NC



Michele Hughes  
Fayetteville, NC



Eunice Hunt  
Pembroke, NC



Gerry Hunt  
Farmont, NC



Tone Hunt  
Pembroke, NC



Janet Ivey  
Lumberton, NC



Audry Jackson  
Lumberton, NC



Sherron Key Jackson  
Maxton, NC



Mack Johnson  
Lumberton, NC

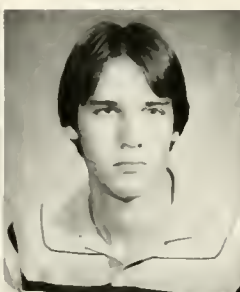

Daniel Glenn Lamonde  
Rockingham, NC



Michael S. Lawallen  
St. Pauls, NC



Teresa Lewis  
Farmont, NC



Lori Ann Lloyd  
Pembroke, NC



Carle Locklear  
Maxton, NC



Cindy K. Locklear  
Pembroke, NC



Janice Locklear  
Pembroke, NC



Lori Ann Lookleer  
Maxton, NC



Myra Lookleer  
Maxton, NC



Petricle Lookleer  
Maxton, NC



Brenda Keys Lookleer  
Maxton, NC



Micheal Merler  
Lumberton, NC



Gina Marie Meynor  
Pembroke, NC



Dorothy McAllister  
Red Springs, NC



Brenda McClenny  
Pikeville, NC

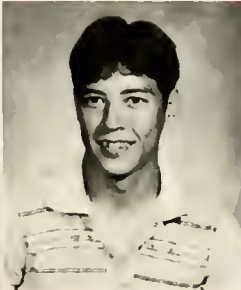

Carl McGaha  
Fayetteville, NC



Steven A. McPhail  
Autryville, NC



Marie Miller  
Tabor City, NC



Timothy R. Dawalt  
Newport, NC



Allen Oxandine  
Pembroke, NC



Angela Oxandine  
Maxton, NC



Vinita Oxandine  
Pembroke, NC



Wende Key Oxandine  
Pembroke, NC



Michael Page  
Farmont, NC



Leonard Patrick  
Fayetteville, NC



Gina Pisano  
Lumberton, NC



In the good ol' summertime... just coolin' out.





Kathy W. Pope  
Hope Mills, NC



Rick Presley  
Asheville, NC



Kevin Price  
Fayetteville, NC



Sheila Price  
Lumberton, NC



Jeff Prince  
Kernersville, NC



Donna Cummings Prince  
Pembroke, NC



John Paul Prince  
Pembroke, NC



Jenny Faye Revels  
Maxton, NC



Lynn Robinson  
Hope Mills, NC



Doris Ross  
Hope Mills, NC



Art Rozier  
Lumberton, NC



Mike Smith  
Fayetteville, NC



Pam Smith  
Cory, NC



Sharon Smith  
Fayetteville, NC



Brenda Stephenson  
Conway, NC

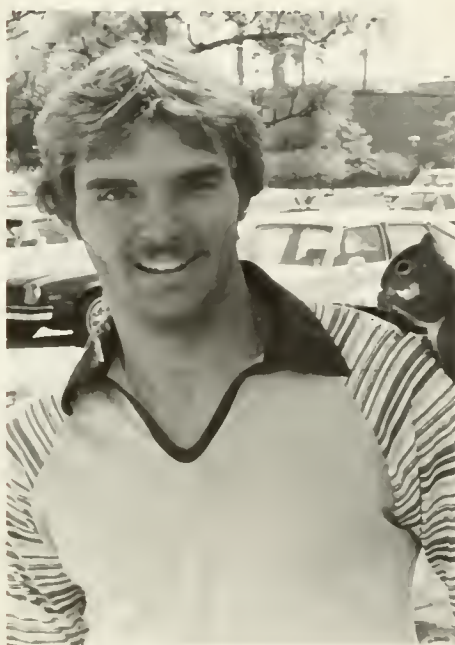

Mike...you're such a nut.



Jeff Stone  
Hope Mills, NC



Steve Stone  
Lumberton, NC



Thelma Stone  
Lumberton, NC



Brian Strickland  
Pembroke, NC



Bare Strickland  
Maxton, NC



Sherman L. Sumpter  
Fayetteville, NC



**Mi Mi Tark**  
Seoul, Korea



**George Tarrant**  
Fayetteville, NC



**Terese Thomas**  
Gibsonville, NC



**Amanda C. Thompson**  
Lumberton, NC



**Sherry Threlkeld**  
Lumberton, NC



**Aaron Turlington**  
Hope Mills, NC



**Monica Tyner**  
Fayetteville, NC



**Valerie Vukovich**  
Hope Mills, NC



**Justine Wade**  
Fairmont, NC



**Lynn Walters**  
Lumberton, NC

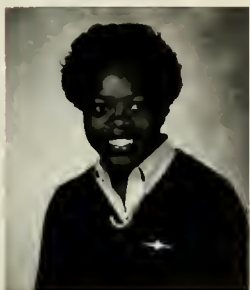

**Velvet Watkins**  
Norwood, NC



**Brenda Watson**  
St. Pauls, NC



**Deithine Watson**  
Manson, NC



**J.R. Wetts**  
Taylors, S.C.



**Sherri Lenise Westmoreland**  
Sophia, NC



**Laura Wigge**  
Lumberton, NC



**Carol Wilkins**  
Lumberton, NC



**Angie Williams**  
Fayetteville, NC



**Jerry W. Williams**  
Fayetteville, NC

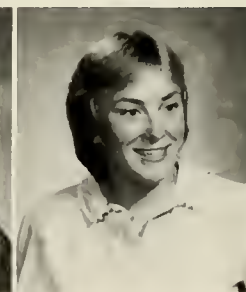

**Terese L. Williams**  
Goldeboro, NC



**Jeff Williamsen**  
Greensboro, NC



**David Willie**  
Rocky Mt., NC



**Rita Womack**  
Maxton, NC



**Margaret Wright**  
Lumberton, NC



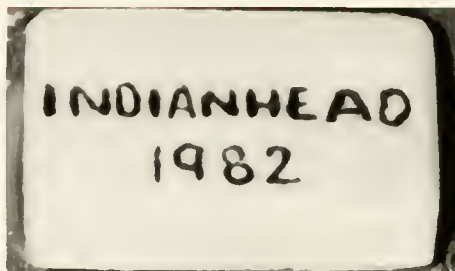

By adapting to newly found freedom, responsibilities, and independence, the Freshmen begin to experience a life in which the many rewards must be accomplished by one's own efforts. However, in acquiring the necessary skills to handle these new experiences, they become



.. THE YOUNG



AND THE RESTLESS





**Shirley Adams**  
Bladenboro, NC



**Robin Renee Alston**  
Shelie, NJ



**Jennifer Austin**  
Raeford, NC



**Ricardo Austin**  
Biklyn, NY



**Tina Beason**  
Evergreen, NC



**Bryon Baker**  
Raeford, NC



**Ida Baker**  
Pembroke, NC



**Julie Barnes**  
Lumberton, NC



**Malissa Bass**  
Lumberton, NC



**Janet Elizabeth Beard**  
Fayetteville, NC



**Ouida Beasley**  
Lumberton, NC



**Daphne Bennett**  
Fayetteville, NC



**Cheryl Biceell**  
Lumberton, NC



**Phyllis Bloxon**  
Wagram, NC



**Vesunte Blue**  
Pembroke, NC



**Sharon C. Brenean**  
Launburg, NC

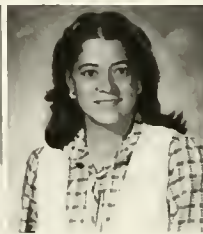

**Doriens Brewington**  
Lumberton, NC



**Pam Brileson**  
Dublin, NC



**Shelby Brileson**  
Tar Heel, NC



**Anthony Britt**  
Lumberton, NC



**Bryan Britt**  
Lumberton, NC



**Jeanette Bryant**  
Lumberton, NC



**Alice R. Bullard**  
Maxton, NC



**Edward Bullard**  
Pembroke, NC



**James Bullard**  
Lumberton, NC



**Tony Burgin**  
Launburg, NC



**Ricky Byrd**  
Hamlet, NC



**Jerry Caldwell**  
Charlotte, NC



**Renee Campbell**  
Clarkton, NC



**Vicki Campbell**  
Rockingham, NC



**Penny Cenady**  
Hope Mills, NC



**Tim Caradonna**  
Yon-Ho-Kus, NJ



**Donnie Carter**  
Red Springs, NC



**Yvonne Carter**  
Lumberton, NC



**Scott Chopren**  
Launburg, NC



**Jackie M. Chevis**  
Lumberton, NC

# FRESHMEN

Scott and Michele — ain't love grand!



**Oriana Chavis**  
Red Springs, NC



**Kevin Clark**  
Laurensburg, NC



**Paula Collins**  
Rowland, NC



**Juanita Cromartie**  
Clarkton, NC



**Robin Currie**  
Rowland, NC



**Mark Darnell**  
Fayetteville, NC



**Dean Davis**  
Supply, NC



**Fredric Paul Deese**  
Pembroke, NC



**Michael Deese**  
Merton, NC



**Deborah Ann Gilmery**  
Pembroke, NC



**Lisa Dunaway**  
Liberty, IN



**Stanley Dupin**  
Fayetteville, NC



**Larry Dutton**  
Lumberton, NC



**Eden Escamilla**  
Delray Beach, FL



**Jeff Flaheer**  
Dublin, NC



**Linda Flaheer**  
Woodleaf, NC



**Jerry Fitzgerald**  
Fayetteville, NC



**Tanara Fletcher**  
Red Springs, NC



**Tony Floyd**  
Lumberton, NC

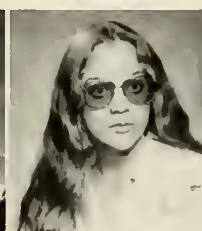

**Priscilla Gardner**  
Fayetteville, NC



**Ronald Garold**  
Rowland, NC



**Kathryn Gooden**  
Clarkton, NC



**Carolyn Graham**  
Rowland, NC



**Jacquelin Graham**  
Pembroke, NC

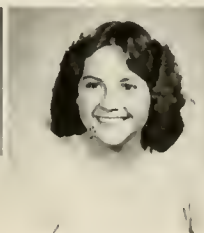

**Gloria Grubbs**  
Laurensburg, NC



**Kenneth Guion**  
New Bern, NC



**Donna K. Harrie**  
Clemmons, NC





Henry Harrie  
Pembroke, NC



Leah Hetch  
Durham, NC



Dennis Heflin  
Fayetteville, NC



Livvie Hendren  
Lumberton, NC



Scott Horne  
Fairmont, NC



Faye Huggins  
Lumberton, NC



Diannae L. Hunt  
Pembroke, NC



Gloria Hunt  
Fairmont, NC



Gwen Hunt  
Fairmont, NC



Melinda Ivey  
Godwin, NC



Marie Jackson  
Fayetteville, NC



Carol Jacobs  
Pembroke, NC



Raymond Johnson  
Fayetteville, NC



Pamela Jones  
Maxton, NC



Ralph Jones  
Durham, NC



Rayford Jones  
Fairmont, NC



Patricia Kerne  
Lumberton, NC



Chip Kinlaw  
Lumberton, NC



Cindy Kinlaw  
Lumberton, NC



Terry Kinlaw  
Lumberton, NC



Al Lassiter  
Raleigh, NC



Tim Lawson  
Fayetteville, NC

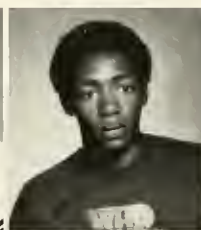

Thomas Leek  
Fayetteville, NC



Darrell T. Lee  
Clinton, NC



Jeffrey Leonard  
Shalotte, NC



Mattie Bell Lewis  
Rowland, NC



Cleby Renee Locklear  
Pembroke, NC



Dena Kaye Locklear  
Red Springs, NC



Floyd H.R. Locklear  
Pembroke, NC



Karen Ann Locklear  
Pembroke, NC



Kimberly Locklear  
Pembroke, NC



Lisa Locklear  
Pembroke, NC



Patricia Locklear  
Red Springs, NC



Shirlene Locklear  
Maxton, NC



Thomas Hoyt Locklear  
Pembroke, NC



James Lovell  
Fairmont, NC





Phyllis A. Lowery  
Pembroke, NC



Belinda Lowry  
Rowland, NC



Cynthia Lowry  
Lumberton, NC



Sheila Lowry  
Pembroke, NC



Teri Ludwig  
Burlington, NC



Robert Lynch  
Adelphi, MD



Mickey Meuldin  
St. Pauls, NC



Rita Meynor  
Godwin, NC



Cindy Medlin  
Maxton, NC



Robert Morgen Jr.  
Spring Lake, NC



William J. Morrow, Jr.  
Fayetteville, NC



Lee Mumford  
Launburg, NC



Leslie Scott Muse  
St. Pauls, NC



Yoko Nekano  
Japan



Ruth Newsome  
Launburg, NC



Sharon Norton  
Launburg, NC



Tetsuhiro Noya  
Japan



Kearna Nuortie  
Finland



Dana Overstreet  
Lumberton, NC



Cathy Owen  
Lumberton, NC



Gertrude Oxendine  
Pembroke, NC



Jill Oxendine  
Rowland, NC



Lisa Marie Oxendine  
Pembroke, NC



Nena Oxendine  
Pembroke, NC



Susan Pecker  
Garland, NC



Sybil H. Parker  
Lumberton, NC



Sherrie Parnell  
Lumberton, NC



Tony Phillips  
Westfield, IN



Here comes trouble... Japanese style.





Ella Mae Ransom  
Raefer, NC



Petri Rokola  
Finland



Robert W. Revels  
Pembroke, NC



Audrey Rice  
Fayetteville, NC



David Alan Rice  
Lumberton, NC



Margaret Rigney  
Maxton, NC



Louvonda Romine  
Lumberton, NC



Linda Rozier  
Lumberton, NC



Charles Russell III  
Lumberton, NC



Belinda Sampson  
Pembroke, NC



Tekumi Sato  
Japan



Gwen Scott  
Maxton, NC



Joann L. Sessions  
Raefer, NC



Jill Seymour  
Fayetteville, NC



Teresa Shaw  
Burlington, NC



Winkey Shellcrossie  
Fayetteville, NC



Steven Bhuler  
Laurinburg, NC



Linda Simpson  
Fayetteville, NC



David Sinclair  
Laurinburg, NC



Dorothy Singletary  
Lumberton, NC



Stephanie Slagle  
Lumberton, NC



Brenda Smith  
Fayetteville, NC



Rebecca Smith  
Burlington, NC



Vivien Keith Smith  
Aurynne, NC



Phillip Stephens  
Orum, NC



Jacqueline Faye Stone  
Maxton, NC



Judy Stone  
Lumberton, NC



Hotline... Help!



**Brenda Stone**  
Lumberton, NC



**Angie Buedbeck**  
Fayetteville, NC



**Jeff Button**  
Lumberton, NC



**Dickie Swanson**  
Hope Mills, NC



**Yeeuo Tekematsu**  
Japan



**Sylvie Tert**  
Dunn, NC



**Arlene Taylor**  
Lumberton, NC



**Barbara Taylor**  
Hope Mills, NC



**James Taylor**  
Laurinburg, NC



**Kevin Taylor**  
High Point, NC



**Thomas Taylor**  
Dismun, NC



**Wendy Taylor**  
Lumberton, NC



**Erick Terry**  
Fayetteville, NC



**Hank Taste**  
Pembroke, NC



**Tammie Jean Thomas**  
Sanford, NC



**Damon Tobin**  
High Point, NC



**Bruce Tragdon**  
Asheboro, NC



**Techieki Teurute**  
Japan



**Donna Marie Usher**  
Fayetteville, NC

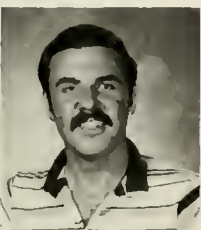

**Richard F. Ward, Jr.**  
Red Springs, NC



**Lynn Wetts**  
Wadesboro, NC



**Shelle Wetts**  
Moxton, NC



**Wanda Lynn White**  
Burgaw, NC



**Mark C. Witfield**  
Columbia, MD



Flunkie's motto.



**Ronald Williams**  
Fairmont, NC



**Tracey Williams**  
Salem, NC



**Vertina Williamson**  
Lumberton, NC



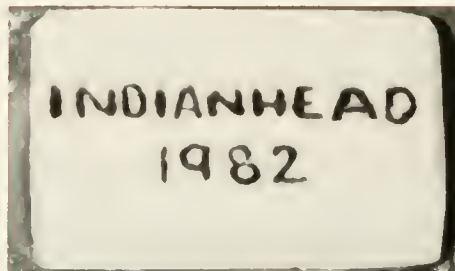

A life somewhat different, but somehow similar to the one we experienced as a child, is the campus life that we become familiar with as independent adults. The ups and downs, the good and bad, and the happy and sad moments are only events to strengthen us so that we may one day say, "I want this for





MY CHILDREN



# NORTH DORM

A lobby that's full, day  
in and day out, With five  
floors of fun, that will  
make you shout. They  
have a mother who's  
the best in the game.  
She's warm and she's  
friendly. Ms. Locklear's  
her name. On them you  
can find a smile of good  
cheer, That will  
probably last you  
through the year. With  
KD's on six and  
Tri-Sigmas on three,  
North Hall is certainly  
the place to be.



North through the trees



You wanna play?



Some North Dorm residents enjoy a peaceful evening at home...



...while others live it up!



# WELLONS DORM

Wellons is an interesting square, where strange things happen, so please beware. From getting arrested for buying a coke, to pouring acid on cars, which was only a joke. From playing ping-pong at a late midnight hour, to sobering up a friend with an icy shower. This and more, we all have a ball, So come on over to Wellons Hall.



Relaxing after a soccer match.



Hurry up and throw the ball!



I'll drink to that; I'll drink to anything!



Here's to pledge Julie . . . . so drink chug-e-lug!



# WEST DORM

Shaped like a horseshoe  
and three stories tall,  
parties and music always  
fill the hall. Some say we're  
crazy and some say we're  
wild, But actually, we're all  
sort of mild. We're a lot  
better off than most  
people say, 'cause we're  
behind the girls, see it our  
way. Our dorm is great,  
it's surely the best, so if  
you want lots of fun, come  
over to West.



North Hall gals and Pi Kap Guys — The party has just begun!



Ya'll come on up.



Taking a break from their recreational activities.



Chicken Anyone?



# BELK DORM

Zany and crazy  
since the day they  
were born, describes  
all the ladies of daffy  
Belk dorm. The  
ZETA'S occupy all of  
sixth floor, they can  
party all night and  
come back for more.  
The elevator breaks  
down once in a while,  
and they sometimes  
have to walk damn  
near a mile. Their  
very presence will  
brighten your day,  
the ladies of Belk are  
all here to stay.



Zeta mate-dating service.



A modern living facility here at PSU.



Zeta's Bible Study Class.



Working the intercom system of North Hall is a strenuous job.



# JACOBS DORM

Listen closely and you shall here,  
The raising hell as it draws near,  
The washers and dryers that never do work,  
The Coke machine that's gone berserk,  
The cries and shrills of ladies at night,  
The utter chaos when a party's in sight,  
True, this may sound a bit off the wall,  
But it all goes on at Jacobs Hall.



Ken, Dan, and Jeryl "hang" out at Jacobs Hall.



Jacobs Hall, . . . home away from home.



Another view of Jacobs Dorm.



The Jacobs Hall Welcome Wagon welcomes you.



# THE PLACE TO BE

Available not only for playing pool, space games, or the juke box, the Student Center also serves as a place for socializing between classes. Also there is a snack bar called the Wagon Wheel which is thoroughly utilized by on-campus students, commuters, and professors. Another part of the student center is the book store which is easily recognizable at the beginning of the semester by long lines. Also, the post office is housed in the right wing of the student center. Even though this is a place of much activity during the day, it is turned into discos and live bands at night.



You girls sure you want to eat in here?



Maintenance men need a break, too.



Ya'll don't believe her; she didn't see no money in there.



Mika learns new steps from a young companion.



Debbie and Melinda try their first crack at pool.



Annual Staff members work for Faculty-Staff citation voting.





It's a bird; it's a plane; it's PAC-MAN!!

## MACHINES IN USE

Upon entering the student center, one may be puzzled about whether or not he has come upon an arcade.

There are games everywhere for the students' enjoyment. Because no two games are alike, it gives the students a choice. Nevertheless, all of the games are fun and exciting.

Not only are student center machines popular, but there are also snack machines, drink machines, and cigarette machines which are attacked at that urgent moment. And let's not forget our machines of necessity. These include washers and dryers and the good old faithful change machine. One other machine that shouldn't be overlooked is the photo-copier in the library. Now, this is the easiest way to copy.



"Boy, I hope this machine doesn't take my money again!"



Mika and Ricky should pay this much attention to their classes.



"Listen, Machina, you better give me my change or else!"



Through rain, snow, sleet, and hail, these machines will always sell... or at least take your money!



# RAIN, RAIN,

The rain in Spain may fall mainly in the plain, but here at P.S.U. it falls everywhere. We have been fortunate this year, though, because we haven't had that much rain. When it does rain, it comes quickly and sometimes stays for days. But we are prepared. When the showers attack, suddenly one might see bunches of umbrellas, multi-colored slickers, and even duck shoes.



After the rain many puddles linger for days.



When a sudden outburst of rain comes, students use the first thing they find to shelter them.



An umbrella helps when walking from building to building in the rain.

# GO AWAY



Our dedicated maintenance men even work in the rain.



Or at least after it stops.



Watch your step; the first one is muddy.



# PSU TRICK OR TREATERS



This is called the Monster Mesh.



Pressie tried to snap up her broom, but forgot how.



Welcome to the Art League Halloween Party.



The unknown comica go west.

The time for ghosts and goblins, witches and Draculas and tricks and treats was very exciting at PSU. This feeling of spookiness was sent from person to person as a couple of clubs participated in the sale of BOO\*A\*GRAMS days prior to Halloween. On the night of halloween, a dance was sponsored in the student center by the Art League. A costume was required for entry. Many of the students took the opportunity to give someone a scare.



Play it again, Sam.



This is kid stuff; I'm going to howl at the moon.



Ye'll meet Snuffy.



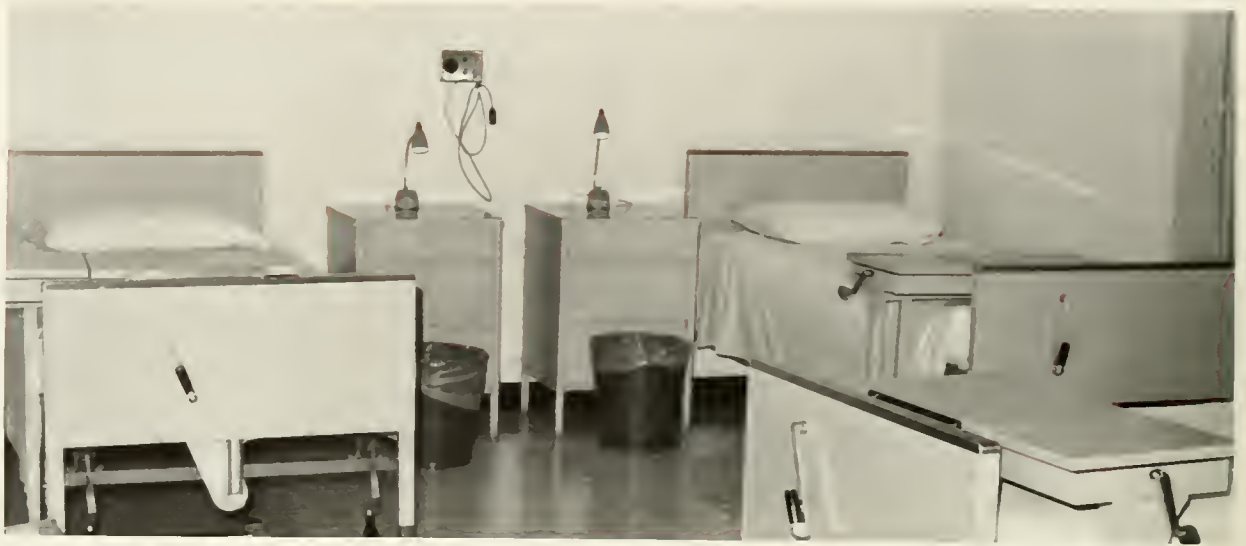

Twenty-two beds fill the infirmary.



Ya'll can't come in; it's quarantined.



Vivian Locklear, Linda Chavis, Dr. Martin Brooks, Eva Sampson. Not Pictured: Glenda Bird, Lessie McBride, Clara McArthur.

# PSU'S GENERAL HOSPITAL

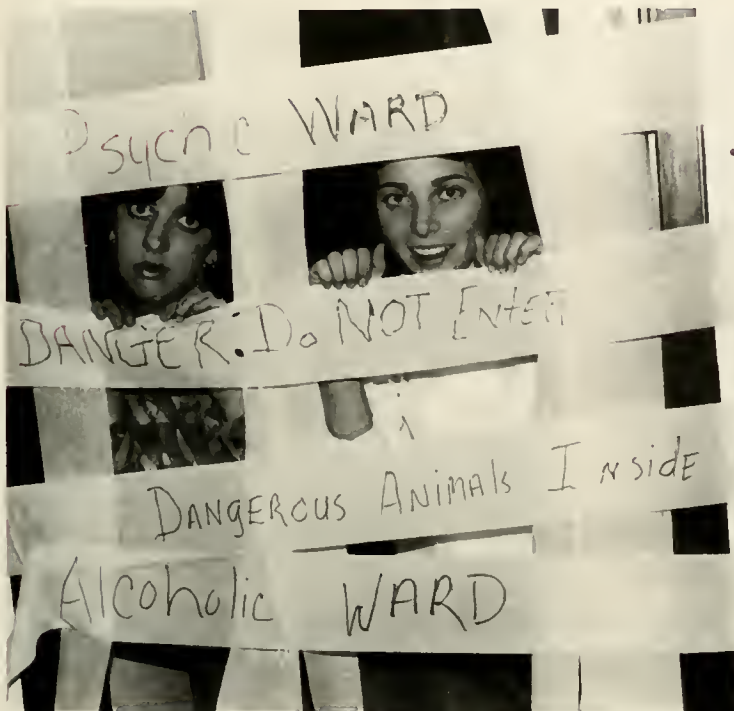

Beware of these two girls; they are dangerous.

Although most of the students come in contact with the campus infirmary at a bad time, it is here for the use of everyone. The 22-bed infirmary operates 24 hours a day, 7 days a week. With a registered nurse to assist the physician, one can also find five assistant nurses and one nurse assistant. Many students may find the infirmary the least popular place on campus but in a time of crisis, it becomes the most popular.



Eva Sampson — University Nurse



Oh! That's cold!



# INTRAMURAL



Al Warneck readies himself for football.



Basketball was extremely successful.



Men in Jacobs Hall prepare for horseshoes.

# SPORTS



Intramurals are a vital part of social life on campus. They promote unity among students as well as a feeling of accomplishment found only in competition. Events include football, soccer, basketball, arm wrestling, volleyball, frisbee, and many others. This year the program has added a ladies' division and offers competition in the same areas as the men's. Intramurals — part of the social backbone of PSU.

Soccer was a big intramural activity ...



... as was football



... and more football!



# SCENIC PSU

The PSU campus is blessed with many wonderful sights. From the Bell Tower to the PAC building PSU provides one with beauty and pleasure. Its many shaded areas provide plenty of comfort during hot weather as well as add to the campus' already existing beauty. All these together provide the campus with scenic enhancement and add to the special feeling of closeness found only at PSU.



The side of Sempson Hall through an unusual spot.



Strolling through campus



The view from the third floor of the Education Building.





PSU — The inner-campus.



CMA parking lot; it's always full.



Time to mow the grass.



# WEEKENDS

Weekends at PSU are just like weekends on any other small town University Campus — BORING. Everyone goes home. The only people left are the ones who live too far away to go home every weekend. However, an occasional party or sporting event serves to liven up even the most dull day. Weekend nightlife includes wondering why Mr. Roark never gets his suit dirty or why people on the Love Boat don't get sick. The excitement really starts on Sunday after the afternoon meal when everyone realizes that they don't have to eat the Cafeteria's food that evening. All in all, it makes for very exciting (Yawn!) weekend life.



Long ago at a small town University...



... everyone went home for the weekends...



...end nothing was left except a vast barren wasteland...



...one lamp post, one car, and one lonely sidewalk.



# WALL-TO-WALL BOOKS

Serving a purpose for research or study, the library also offers a variety of other activities. Many students find the spacious and pleasant atmosphere favorable for catching up on the latest news, for flipping through magazines in the periodical room, and for manipulating computers in the computer center. Furthermore, the library's convenient hours within its many other services provide the students and faculty a lot for free.



Waiting for the computer terminals can be an all-afternoon affair.



Checking out books at the PSU Library



Behind the scene of the Education library.



Trying to find the right card can be frustrating.



Education majors take advantage of the atmosphere in the Curriculum Lab.



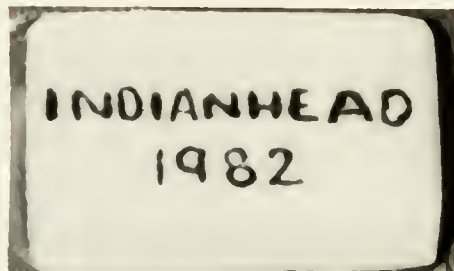

When classes are over, work is completed, and dinner is served, what is the next phase? It is a phase of night life where many come together for a similar purpose or a phase when being alone is cherished. It is the phase when the brightness of day slips silently into





EDGE OF NIGHT



# LYCEUM SERIES



The Green Grass Cloggers

The Lyceum Series at Pembroke State University has for numerous years provided great cultural entertainment for the student body as well as the community. "This year was no exception," said Felicia Turner, Cultural Events Coordinator for the series. This year was just packed with great entertainment.

Listed on this year's agenda were the Maynard Ferguson Jazz Band, The Green Grass Cloggers and the National Players.



Maynard Ferguson



The National Players present "Much Ado About Nothing."



# CABARET

February brought the musical Cabaret to the P.S.U. stage. Featuring Francy Adler as Sally Bowles, Tony Oakley as the Emcee, Nina Acosta as Fraulein Kost, Chuck Kinlaw as Ernst Ludwig, and Gary Lamb as Clifford Bradshaw, the show portrayed pre-world War II Germany just before Hitler assumed power. While light musical numbers like "Two Ladies" and "The Money Song" proved enjoyable, they also served to heighten the essentially dark mood of the play. The presentation, directed by Dr. Chet Jordan, was well received.



What a lap full of entertainment at the New Year's Eve party!



"If you could see her through my eyes."



"Two Ladies."



Cliff, Ernst, and the Customs Officer arrive in Germany.



The New Year's celebration.



Two sailors are entertained by Fraulein Kost.



# A THURBER CARNIVAL

Musical comedy, uniquely incorporating a live stageband with a series of humorous cartoon sketches was a first for the Pembroke Players production of A THURBER CARNIVAL on October 8, 9, and 10. The theme that was carried throughout the play was the conflict between men and women. This was characterized by sketches such as "Unicorn in the Garden" whose moral was "Don't count your boobies before they're hatched," and a favorite overall sketch was the "Secret Life of Walter Mitty." The high point, a most serious sketch, was "The Last Flower," which was an analysis of the total cycle of humanity.



I did **not** order 36 copies of "Grandma was a Nudist"



Te-Pocketa, Te-Poketa



"...The engineer who was bitten by a high strung Platypus is fully recovered."



It is an honor to light the last cigarette of the brainiest and cleverest spy of all.



"Get me the bifurcated invertebrator."



# A DOLL'S HOUSE



Linde warns the weeping Nora of the plans of sinister Krogstad.

Henrik Ibsen's **A Doll's House**, a drama about the life of Nora and Torvald Helmer in nineteenth-century Norway, was presented by the Pembroke Players in December. Sharon McHale played Nora and Dan Grundy played Torvald in this early examination of the problem of women's rights. Directed by Enoch Morris, the play received many commendations, including positive comments about the Victorian set. A Friday matinee was presented, in addition to the regular three-evening run.



Torvald gives a message to his maid.



Mr. Krogstad warns Nora of his plans to blackmail her.



Nora enlightens her husband of her daily highlights after his return from work.



Cast — Front Row: Casey Hedrick, Dan Grundy, Ginger Turner, Sharon McHale, Marcella Muegrove. Back Row: David Drose, Richard Rundus, Barbara Counts, Cathy Hedrick, Jim Lovell, Linda Simpson.



# MISS PSU PAGEANT

Like years in the past, the Miss PSU Pageant packed the PAC auditorium. With Master and Mistress of ceremonies being David Yandel and Jackie Jacobs, the pageant was a smashing success. All 17 contestants came out on stage and introduced themselves and proudly told their sponsor. Talent ranged from dancing and singing to playing an instrument and all the girls were great. Entertainment also came from past Miss PSU's and last year's Miss Congeniality. And then came that magic moment when Francy Adler was announced as Miss PSU 1982. A perfect ending to a perfect evening.



Miss PSU Francy Adler



Brigitte Breyboy — 3rd runner-up; Kathy Gooden — 1st runner-up; Francy Adler — Miss PSU; Cathy Ludwig — 2nd runner-up; Liza Taylor — 4th runner-up



Lori crowns Francy the new queen.



Jackie Jacobs and David Yandle



Francy portrays the KD cricket.



1981 Miss PSU Contestants





Lori Bartlett treats the audience to a song.



WOW! What a ZETA lady.



Cathy dances to Bandstand.



Angie Willieme — the next playboy bunny.



Cindy Locklear dances her way into my heart.



Brenda Stephenson einge her way to the top.





Ms. Homecoming 1982, Rita Womack, escorted by Ben Major.

The week of February 8th proved to be very exciting for the entire PSU campus. This week was designated as homecoming, a time of various activities aimed at unifying the entire student body. To get things started off right, the movie "Stripes" was shown in Moore Hall. Not a seat was left vacant, and it wasn't hard for the viewers to get into the mood of the film. Tuesday night got the campus out, on their toes, and dancing to the beat of "Sound Approach." The music and light show, a favorite here at Pembroke, was run by former business department graduate Jimmy Abdalla.

Wednesday night another disco was held in the Student Center featuring the band "Liquid Pleasure." The following night was filled with activities as the BSO sponsored a dance at the Cameo Club in Lumberton, the movie "Flash Gordon" was shown on campus, and Phi Mu Alpha Fraternity held one of their famous Coffeehouses in the cafeteria from 10:00 to 1:00. Friday the student body stepped out for the

semi-formal Homecoming Dance in Lumberton at the National Guard Armory. Music was provided by the band "Threshold." The final day of events started with a parade at 11:00 and a basketball game that evening against Pfeiffer College. The Pembroke Braves won the game 43-41 and Rita Womack was crowned Homecoming Queen at halftime. Darlene Brewington was first runner-up, followed by LeAnne Bass, Pat Maynor, and Kathryn Gooden. After the game, "Disco Pat" led the celebration in the student center until 2:00. All in all the homecoming week was electrifying for both the commuter and resident populations.

## HOMECOMING



Darlene Brewington, First Runner-up, escorted by Kerry Bird.



LeAnne Bass, Second Runner-up, escorted by Eden Escamille.



Pat Maynor, Third Runner-up, escorted by Craig Wilkins.



Kathryn Gooden, Fourth Runner-up, escorted by James Elkins.

# 1982



A fond farewell by Ms. Homecoming 1981, Phyllis Bryant.



The Greeks celebrate Homecoming in their own "loaded" way.



Phi Mu Alpha on their way to Hollywood, certain to return.



Three of the 13 beauties competing to the title of Miss Homecoming 1982.



PSU Cheerleaders cheer on as entertainment at the Pep Rally in the Student Center.



# GAMES PEOPLE PLAY













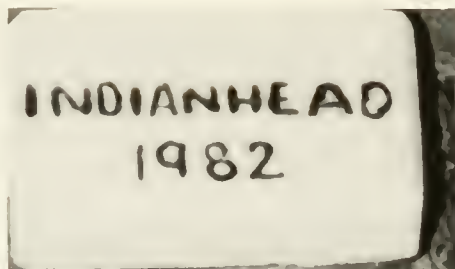

The many worlds of sport which make up this world are separate, but yet are joined by the sportsmanship which all the dedicated Braves possess. We are proud that they are able to take the agony of defeat along with the thrill of victory as they compete

in





ANOTHER WORLD



# SOCCER '81



Front Row: Mike Payne, Damon Tabin, Ricardo Austin, David Oden, John McClousky, Anthony Barber, Ricky Givens, Richard Wood. Middle Row: David Shook — trainer, David Wyatt — trainer, Richard Hannan, Lee Carter, Brian Gunning, David Lawrence, Chuck Hewitt, Gonzalo Suarez. Back Row: Coach Schaeffer, Marc Whitfield, Jerry Williams — Head Manager, Jeff Prince, Scott Clewis, Mike Hutton, Jeff Moas, Steve McPhail, Eric Burkes.



Head Coach Mike Schaeffer looks on intensely.

The 1981 Braves provided fans with plenty of excitement as 9 out of 16 games were tied or decided by one goal. A string defense was the key as the soccer team posted a 5-9-2 record, best in the past eight years. The Braves shut out a record five opponents and held six other opponents to one goal each. The future looks bright for Pembroke soccer as only one starter and two other players graduate.

Sept.	8	at Campbell
	10	at Wingate
	12	UNC-Wilmington
	15	at High Point
	18	at Catawba
	23	at Guilford
	25	Methodist
	29	Coker College
Oct.	3	at Elon
	7	Pfeiffer
	10	Belmont Abbey
	14	E. Carolina
	21	at N.C. Wesleyan
	23	St. Andrews
	27	at Atlantic Christian
	31	at Davidson





Gonzalo Suarez shows his skills.



Don Diehen dribbles around a helpless defender.



Mike Hutton pushes the ball by an opposing player.



# CROSS COUNTRY '81



David Lewis crosses the finish line.



Craig Williams pulls it out.



Mickey Stoker, Scott Johnson, Dallas Locklear, David Lewis, Coach Rodgers, Eric Ramseur, Craig Williams, Ricky Stoker.

The 1981 cross country season was another year of excitement and happiness for the Braves. Led by two-time All American David Lewis the Braves captured their tenth PSU Invitational title, their twelfth straight NAIA District 26 Championship and finished sixth in the State. Adding to an already exciting season, the Braves hosted the NCAA Division II Southeast Regional Championships, for both men and women. In the men's championship, the Braves provided a strong second place finish, thereby qualifying to go on to the Nationals. Once again the hard work, sacrifice, pride, and dedication of each team member provided another great year for the cross country team.



Coach Rodgers with senior team members.

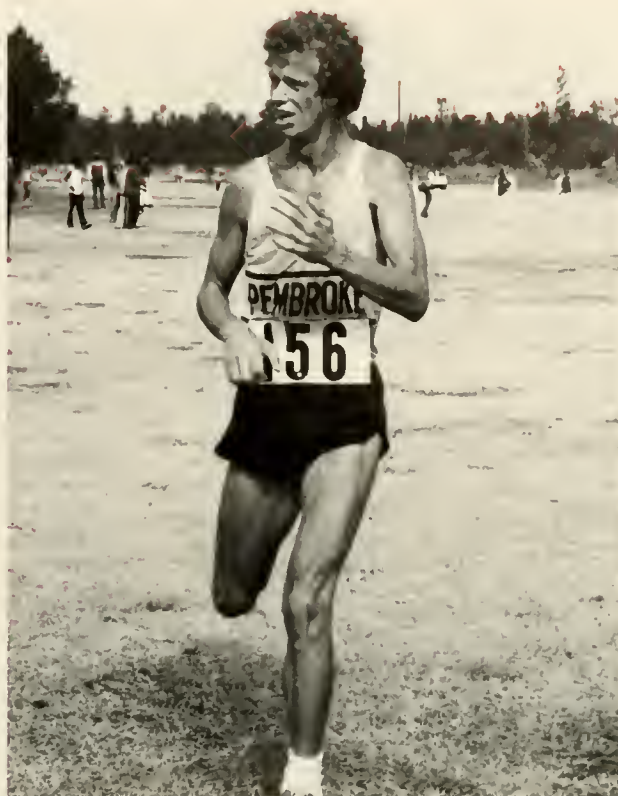

Mickey Stoker nears the finish line.



Eric Remaun brings it home.

Sept.	8	at Campbell College Invitational
	12	at Stone Mt. Road Race
	19	PSU Invitational
Oct.	3	at Baptist College
	10	District 26 Championships
	17	State Championship At Raleigh
	31	NCAA Div. II Regionals At Pembroke
Nov.	14	NCAA Div. II Nationals At University of Lowell





Dee Major made AIAW All-State as a freshman.



Yvonne James concentrates on the ball.



Returning Lettermen Yvonne James and Beverly Nelson.



Terri Ludwig practices her serve.

# LADY BRAVES VOLLEYBALL '81



Head Coach Tommy Thompson

The 1981 PSU Volleyball team could be summed up in one word — young. With nine freshmen, this year's team went through a learning process and gained valuable experience. However, there is much potential for the future. The key will be how quickly the inexperienced players mature. Being the hard workers that they are, they could be a conference surprise as soon as next season.

Sept.	22	Catawba/At. Christian
	24	PSU at Francis Marion
	25	PSU/High Point at A&T
	29	Guilford/Gardner-Webb
	30	PSU at Wake Forest
Oct.	1	Methodist/St. Andrews
	6	PSU/Mars Hill at UNC-Charlotte
	8	Elon/UNC-Wilmington
	14	PSU/St. Augustine at At. Christian
	20	PSU/Winston-Salem State at Wingate
	22	PSU at Elon
	23	Wake Forest
	27	Wingate/Francis Marion
	28	N.C. A & T
	30	Carolina Conference Tourney at Wingate
Nov.	3	PSU at UNC-Wilmington
	4	PSU/Catawba at St. Andrews
	10	PSU/UNC-Greensboro at Methodist
	12-14	NCAIAW State Tourney at UNC-Charlotte



Front Row: Lisa Dunaway, Deborah Johnson, Julia Barnes, Jannifer Mickles, Yvonne James. Back Row: Coach Thompson, Sharon Maynor, Terri Ludwig, Lisa Griffen, Beverly Nelson, Dee Major, Veronica Hunt.



# WOMEN'S TENNIS '81-'82



Coach Webb, Julie Riffen, LeAnne Bass, Judy McLean, Kay Carter, Julie Hall, Debra Caviness, Byrd Britt

The Lady Braves posted a 3-2 overall mark and 2-1 in the conference during their fall season. Playing a split season makes it very difficult for them to continue their excellence during the spring, but hard work and determination will help them endure the difficulties with a split year. Led by junior Byrd Britt, the Lady Braves are on their way to a fine year.



Coach Ann Webb



Byrd puts one down the line.



LeAnne smashes one for the point.



Julie returns the serve.

Sept.	25, 26	Eastern Collegiate Tournament at Methodist
	30	at Wingate
Oct.	1	Campbell College
	5	Atlantic Christian
	9	Methodist
	13	Wingate
Mer.	2	Coastal Carolina
	17	at Francis Marion College
	24	Guilford College
	26	at Pfeiffer College
	27	at High Point College
	30	at Campbell College
	31	UNC-Charlotte
Apr.	2	Elon
	6	UNC-Wilmington
	7	Francis Marion College
	13	at St. Andrews College
	14	Catawba
	16, 17	CIAC Tournament at Pfeiffer
	22, 24	NCAIAW Division II Tournament at UNC-Charlotte

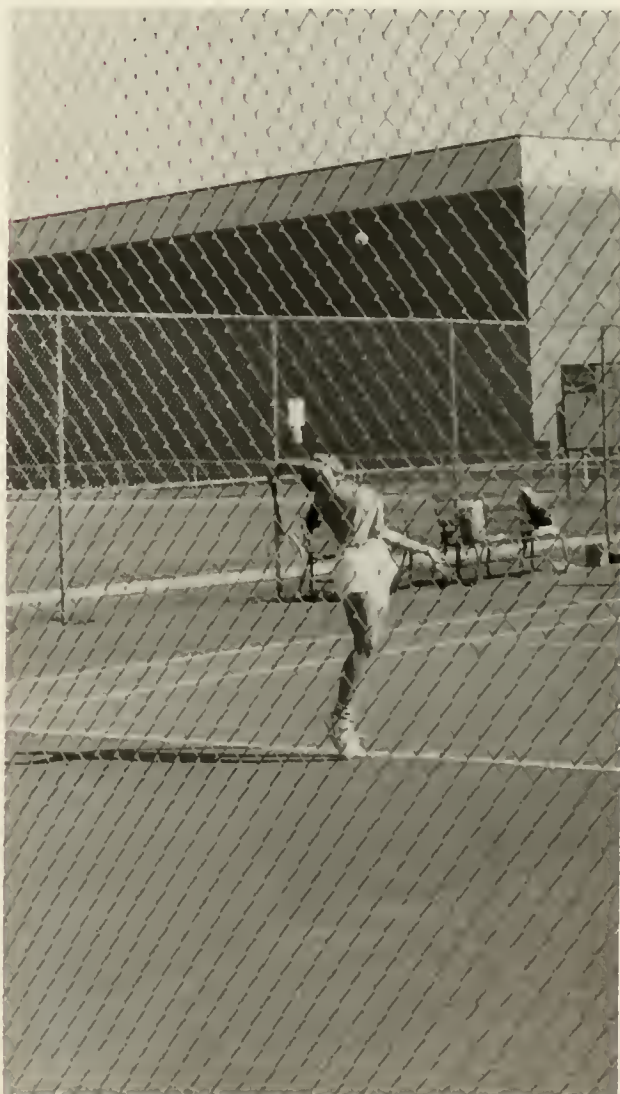

Byrd warms up for her approaching match.



# WRESTLING '81-'82



Top row: Coach Smith, Teresa Shaw — Mat Maid, Shirley Gullock — Mat Maid, Eric Tyce, Geoff Losey, Jay Peyrouse, Jimmy Simpson, Barry Dean, Collette Gurley — Mat Maid, Vanessa Shaw — Mat Maid, Darrell Lee. Bottom row: Jeff Graham, Damon Tobin, Mike Lilly, Ricky Presley, Willie Dye, Freddie Richardson, Alan Davis.



Coach P.J. Smith views the matches.

Nov.	6-7	N.C. A & T Takedown Tourney
	14	Winston-Salem Tourney
	20-21	PSU Wrestling Classic
Dec.	5	Pfeiffer Invitational
	7	Hiram-Elon Double Dual
	12	PSU Quad Meet
Jan.	9	PSU Quad Meet
	16	Cidadel Invitational
	23	Clemson Duals Tourney
	26	Winston-Salem State University
	30	Campbell Quad
Feb.	6	Braves Invitational Tourney
	12-13	NCAA Division II Southern Regional
	16	Carolinas Conference Tourney at Catawba
	20	NAIA District 26 Tourney at Pfeiffer
	26-27	NCAA Division II Nationals at North Dakota State

The PSU matmen continued to show their dominance of the sport. Although plagued by a lack of depth, the grapplers showed how their hard work turns into success. Led by All-American Willie Dye and seniors Alan Davis and Barry Dean, they continued the winning tradition of PSU wrestling.



Mike Lilly takes on another opponent.



Geoff Lossy sprawls out on a helpless foe.

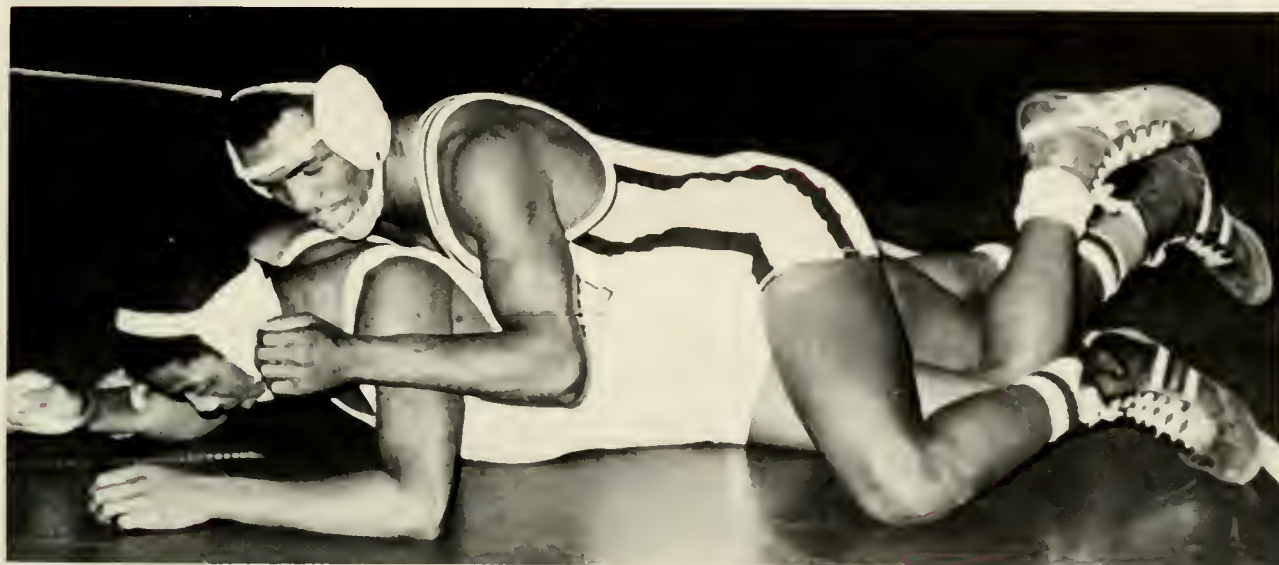

All-American, Willie Dye, scores 2 points for a takedown.

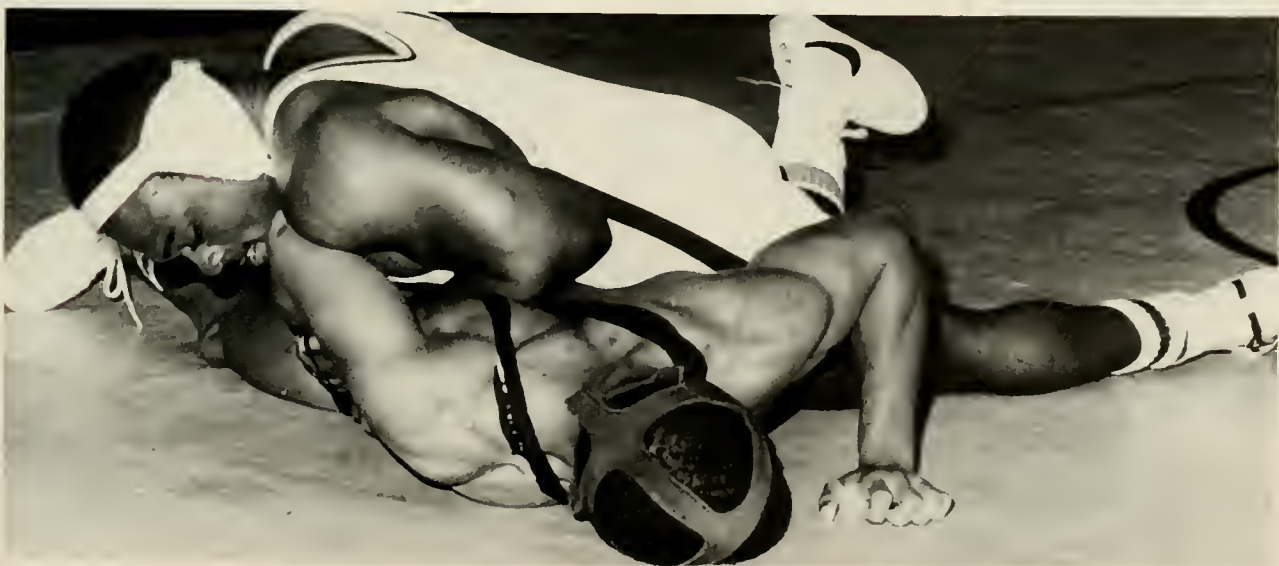

Freddie Richardson makes his men eat the mat.



# BASKETBALL '81-'82

Nov.	23	Radford
	24	St. Andrews
	28	at High Point
	30	Wingate
Dec.	5	at Francis Marion
	8	at Longwood
	9	at Radford
	11	Cumberland County Arena Tournament
	12	Cumberland County Arena Tournament
Jan.	6	Coastal Carolina
	9	at Coastal Carolina
	11	Liberty Baptist
	14	at Pfeiffer
	16	at Guilford
	18	Catawba
	20	at Wingate
	25	at Atlantic Christian
	28	Francis Marion
	30	Guilford
Feb.	1	at Catawba
	3	High Point
	6	at Elon
	9	Elon College
	13	Pfeiffer
	15	at Liberty Baptist
	17	Atlantic Christian
	19	Elon College



Coach Lee instructs Roger Carr.



Bottom row: Mike Rotolo — Coach, Gary Davis, Blany Page, Roger Carr, Chris Oswalt, Ricky Melvin, Mike Wallace, Steve Page, Bob McEvoy — Coach. Top row: Billy Lee — Head Coach, Tony McNair, Kim Bright, Richard Allewelt, Joseph Monroe, Micheal Southardland, Darryl Martin, Dwight Miller, Kim Hardin, Mark Gaiger.



Roger Carr skies for a jump ball.



The team huddles before taking the court.



Steve Page brings the ball up court.



Michael Southerland eyes the basket.



# LADY BRAVES BASKETBALL '81-'82



First Row: Coach Jones, Sheila Stephens, Gwen Scott, Sylvia Tart, Lisa Mason, Monica Tyner, Dee Major, Coach Robinson. Second Row: Vickie Viall, Donna Moody, Barbara Green, Beverly Nelson, Lisa Griffin, Sandra McClenny, Tracey Williams.

Nov.	30	Wingate
Dec.	2	UNC-Wilmington
	5	at Francis Marion
	8	at Campbell University
	11	at Western Carolina
	18-19	At College of Charleston Tournament
Jan.	9	NC A & T
	11	UNC-Charlotte
	16	at Gardner-Webb
	18	Catawba
	21	at UNC-Wilmington
	22	UNC-Asheville
	25	Campbell University
	28	at High Point
	30	Guilford
Feb.	1	at NC A & T
	4	at Elon College
	8	at UNC-Charlotte
	13	Pfeiffer
	16	Atlantic Christian
	18-20	Carolinas Conference Tournament at High Point
	24-27	NCAIAW State Tournament at UNC-Wilmington

The Lady Braves had one of the finest seasons in basketball history. Getting off to a 6-0 conference start, the Lady Braves showed their dominance of play in all aspects of basketball skill. Congratulations to the Lady Braves!



Head Coach Linda Robinson and Assistant Coach Lalor Jones.



Coach Robinson gives instructions during a time-out.



Lisa Mason drives past her opponent.



Donna Moody goes up for two!



Barbara Green — deadly from the line!



# BASEBALL 1982



Infielders: First Row: Clark Nance, Marshall Little, Al Warmack, Bobby Bousman, Ty Moore. Second Row: Tim Caradonna, Stanley Adams, James White, Ros Seidel, Forace Oxendine, Brian Turley.

Pembroke State's baseball team of 1982 was again a strong hitting ball club. The team added quickness on the bases, had stronger defense, and battled one of the toughest schedules in school history.

Top players on the 1982 diamond team included senior hurler Gary Autry of Stedman, junior Greg Bryant of Fayetteville, senior Marshall Little of Morven, junior Clark Nance of Belmont, and senior Forace Oxendine of Pembroke.

During the 1982 season Pembroke State head baseball coach Harold Ellen moved closer to his 300th coaching win. Ellen entered the 1982 season with total of 262 wins to his credit.



Coach Thompson and Head Coach Ellen with Tri-captains Clark Nance, Marshall Little, and Forace Oxendine.



Outfielders: Greg Bryant, John Braxton, Gary Hunt, Mike Covington, David Leek.



Pitchers: First Row: Clerk Nance, Allen Oxendine, Jerry Moore, Sammy Shackelford. Second Row: Guy Sander-son, Jeff Gaster, Forace Oxendine, Gary Autry.

Mar.	1	at N.C. State
	2	UNC-Charlotte
	3	St. Andrews
	4	Francis Marion
	5	at Wingate
	6	at UNC-Charlotte
	15	Western Carolina
	16	Western Carolina
	18	Univ. of Maine
		Presque Isle
		Pfeiffer
	20	at Univ. of S.C.
	22	at Francis Marion
	23	Wingate
	24	at High Point
	26	at Guilford
	27	at Catawba
	28	at Atlantic Christian
	31	Guilford College
Apr.	2	PSU Varsity vs
	3	Old Timers Game
	4	Catawba College
	5	at St. Andrews
	6	at Elon College
	7	at Duke University
	8	High Point College
	13	Elon College
	16	Atlantic Christian
	17	at Pfeiffer
	19	Univ. of S.C.
	21,23-25	Carolinas Conf.
		Tourney Greensboro
May	7,8,9	NAIA District 26
		Tourney Greensboro



# TRACK 1982



First Row: Coach Shaeffer, Craig Williams, Tony Reid, Randy Oakes, James Brown, Julius Meekins, Derrick Bradley, Barry Leonard, Steve Gates, Kenny Sullivan, Serrell Guion, Coach Rodgers. Second Row: Mike Harkless, Terry Raynor, Maxie Roberts, Collin Hines, Dallas Locklear, Scott Johnson, Eric Ramseur, David Lewis, Mark Inscoc, Carl Powell, J. R. Watts. Third Row: Joe Denton, Mike Kydd, Ben Major, Mickey Stoker, Charles Swindell, Garry Henry, Jeff Williamson, Rickey Stoker, Glen Moody, Bill Evans.



Track Superstar, Garry Henry, practices for the season.

March	6	Baptist College Charleston, SC
	13	Open Date
	20	Braves Track
	27	Atlantic Coast Raleigh, NC
April	3	Duke Relays Durham, NC
	10	Carolina Relays Chapel Hill, NC
	16-17	NAIA District 26 Championship Pembroke, NC
	22	Carolinas Conference Championship Salisbury, NC
May	1	NC vs SC All-Star
	8	Spec Towns Invitational Athens, GA
	15	Open Date
	20-22	NAIA National Championships Charleston, WV
June	2-5	NCAA II National Championships Sacramento, CA



Julius Meekins displays his All-American form.



Academic Athlete of the Year, David Gay, performs during the 1981 season.



David Phillips returned in 1981 to help boost the Braves.



Mark Inscoe easily clears the bar.



# LADY BRAVES SOFTBALL '82



Bottom row: Jane Lewis, Dena Locklear, Pam Odom, Sharon Jacobs, Jowanna Huggins, Teresa Shaw, Lisa Dunnaway. Top row: Coach Jones, Sharon Chapman, Lynn Williams, Tracy Williams, Stephanie Duea, Lisa Mason, Terri Ludwig, Pam Prevatte, Monica Tyner.

March	16	Wingate
	17	Guilford
	19-20	at NCST
	22	at Elon
	26-27	at Elon
April	29	UNC-W
	30	Campbell
	2-3	at UNC-C
	6	Catawba
	7	at Atlantic Christian
	8	Western Carolina Univ.
	14	Pfeiffer
	16-17	C. C. Tournament at Guilford College
	20	at UNC-C
	23-24	AIWA State Tournament at Graham, NC



New head coach Lalton Jones warms up the infield before gametime.



Sharon Jacobs makes the play!



Terri Ludwig with a basket catch.



Stephanie Duea prepares to register out three!



Monica Tyner comes to her feet after a diving stab!

The Lady Braves softball team of '82 could be a very successful one, with returnees Lisa Mason, Monica Tyner, Lynn Williams, and Stephanie Duea. The ladies have needed hitting power. Under the leadership of new head coach Lalon Jones, the Lady Braves should continue the softball tradition.



# MEN'S TENNIS 1982



Marvin Wheeler, Larry Nappoli, Robert Morgan, Allan Terry, Jerry Crenshaw, Raymond Ray, Anji Kobasashi.

The tennis team has improved over last year's squad. Though the loss of number one player Lee Dehart hurt, last year's co-captain, Allan Terry, and Marvin Wheeler stepped in to take up the slack. Newcomers Nappoli and Crenshaw built the strength of the team.

March	14	West Chester State
	16	High Point
	18	at St. Andrews
	19	Elon
	20	Salisbury State
	22	at Fayetteville State
	23	Pfeiffer
	25	Wingate
	29	Francis Marion College
	30	UNC-W
April	1	at Wingate
	5	St. Andrews
	7	at Elon
	8-9	Carolina's Conference at Elon
	13	at Francis Marion College
	14	at Methodist
	16-17	
	18-19	District 26
	21	Tournament at Guilford Fayetteville State



Robert Morgan practices his backhand.

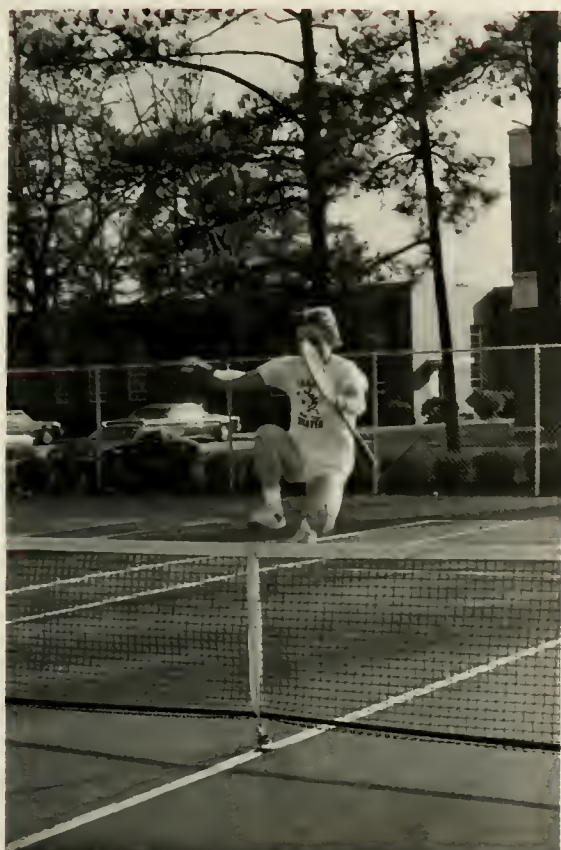

Raymond Ray hurdles the net after a victory!



Ray and Wheeler team up for doubles.



Larry Neppoli hits a fine return.



Marvin Wheeler smashes a serve.



# GOLF 1982



First Row: Chuck Curvin, Ken Becknell, Dan Baker, William Lowry. Second Row: Al Lassiter, Jerry Owen, Petri Rekola, Chris McDuffie.

March	4	at St. Andrews
	26-27	at Camp LeJeune Invitational
	29-30	at Elon Invitational
April	5-6	PSU Invitational in Lumberton
	11-13	Southeastern Collegiate Invitational in Valdosta, GA
	19-20	NAIA District 26 and Carolinas Conference Championship in Buies Creek



Coach Gene prepares for a match.



Dan Baker practices a chip shot.



Ken Becknell and Chuck Curvin anchor the golf attack.



Petri Rekola and Dan Baker go over their putting.



# CHEERLEADERS '81-'82



Front Row: Cindy Locklear, Carolyn Logan, Debbie Dimery, Arvita Fletcher. Back Row: Sara Strickland, Angela Suedbeck, Winkiy Shellcrosslee, Liz Peel, Ann Jackson.



Reach for the top!



Go get 'em Braves!

# SPORTS INFORMATION



Sports Information Director — Gary Spitler

# TRAINERS



Clockwise From Left: Barry Giles — Head Trainer, Tony Brown, Tim Davis, Deanie Brewer



Shotzsa Creech tapes Allen Davis before practice.



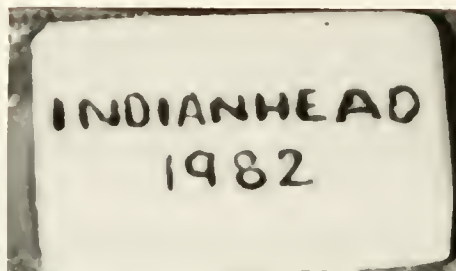

Each being established for separate reasons but all reflecting the ideas of unity, service, and promotion, the worlds in which we live are the worlds of hopes and dreams that we struggle for. The slow evolution of each organization makes us stronger and better,





WORLD TURNS



## AISA



Sitting: Alfred Evans, Gertrude Oxendine, Floyd Locklear. Standing: Paula Collins, Kerry Bird, Pam Jones.

## BSO



First Row: Patricia McLean, Leah Hatch, Brenda Stephenson, Sandra Gunther, Yvette Hamilton. Second Row: Beverly Stephenson, R.J. Jones, Ray Council, Laverne Blue, Nora Chambers. Third Row: Lynn White, Bernard Haynes, Sam Council, Darrell Lee.

# FOREIGN STUDENTS CLUB



Takahiro Noya, Yasuo Takamatsu, Takaaki Ohno, Toshiaki Tsuruta, Masoud Bonyamian — President, Takymi Sato, Robert Wilder, Pecalli Egbuna, Petri Rekola. Back Row: Dr. Herrick — advisor, Mimi Tart, Kumiko Hasagawa, Yoshiko Sugawa, Yuko Nakano, Sabine Eckert, Rika Tamura, Martina Eckert, Ksarina Nuortie, Mayumi Tomoto, Dr. Chay — advisor.

In their second year of existence, the Foreign Students Club has planned many trips. These trips take these students to movies, shopping malls, the beach, the mountains, and to some of our big cities. The club also have their own intramural sports team.

# ALETHEIA



Sitting: Bert Ayers, Tad Brooks, Dr. Lea Harper — advisor, Tony McKee, Nan Tragdon. Standing: Bridgett Aguirre, Michael Everhart, Robert Killena, Bobby Campbell.

Aletheia is the organization for majors and other students interested in Philosophy and Religion. But more concretely, it is a fellowship which seeks to provide a sense of identity and community for its members. Social activities, guest speakers, field trips, and club projects — all connected with religious and philosophical themes — are included among its activities.



# THE HOUSE



The House . . . on campus and commuting students getting involved in exciting activities . . . hayrides, intramurals, outreach service projects, Migrant Farmworker Ministry in Orlando, Bible study, meal discussion groups, retreats, lifestyle forums, puppet ministry, church visitations, and much more. The House is sponsored by the Baptist State Convention of NC.



# EUCLIDEAN MATH



Sitting: Valerie R. Bell, Kay Y. Hester, Linda Collins — President, James Young. Standing: Myra Bullard, Cassandra Lee, George Sprague, Ray Ammons, Annette Cummings, Georgia Price.



# POLITICAL SCIENCE CLUB

The Political Science Club is open to any student majoring in any field of Political Science. The purpose of the club is to inform students who are interested in Political Science more about the subject.



Sitting: Dennis Stanford, Larry Clubine, Robert Byrd. Standing: Wendy Taylor, Massoud Bonjanian, Masaki Yahiro, Doug Weaver, Mike Mosely, Scott Clay, Mack McInnis, Dr. Herrick — advisor

# HEALTH CAREERS CLUB

The Health Careers Club functions in promoting awareness and interest in all areas of the health professions at PSU. Its club members have participated in health seminars held at UNC-CH, Wake Forest, and other prominent N.C. Universities.



Standing: Janet Estes, Wanda Wilkins, Cynthia Williams, Taryn Rice — Advisor, Kerry Bird — President, Lori Lloyd, Darlene Brewington. In Bed: Terry Clark.

# SOCIAL WORK



Sitting: Joy Hottel, Melanie Mabb, Norma Lee, Chris Blashfield — President. Standing L to R: Frank Longo — Advisor, Terry Kistler, Alice Smith, Cheryl McNeill, Eleanor Blakely, Deborah Tardif.

The Social Work Club is a service and social organization. Our main goal has been to try to bring the University and the surrounding community together by services directed toward the community. The club took a group of children from the Prospect Area Headstart to the Cross Creek Mall to see the Christmas decorations. Also, gifts were collected to give to some elderly people in the Pembroke area. The Social Work Club is open to all students who would like to join.

# APPLIED SOCIOLOGY



Front: A.D. Sexton — President, Deana Lowry, Ann McLean. Back: Carol Bartley, Jerry Nye, Ronald Pierce, John Thompson, Mark McKenzie, Lana Locklear.



# ART LEAGUE



Front: Nancy Johnson, Windi Foster, Susan Prevatte — President, Marie Elkins, Angie Callahan, Letita Moore, Katherine Pasco — Advisor, Back: Dan Williamson, Mike Cumber, Tony Belin.

# PEMBROKE PLAYERS

Pembroke Players is the theatre organization at PSU. They help produce each mainstage production, produce and direct the one-act studio plays, and work closely with the Lyceum Series and other cultural events held in the Performing Arts Center. To be a member of Pembroke Players, one must work on one production.



First row: Liza Taylor Second row: Camille Capucille, Nina Acosta, Steven Gates. Third row: Kevin Price, James Meples, Richard Rundus, Sharon McHale, Francy Adler, Carol Baldwin. Fourth row: Cathy Hedrick, David Allen, Willie Newton, Donna Jones, Melanie Mabb, Jim Lovell, Barbara Counts, Cathy Ludwig. Fifth row: Teresa Gill, Tony Oakley, Lisa Cromer. Sixth row: Vanessa Shaw.

# MARCHING BAND



File one: Hank Teets, Terry Jenkins, James Freeman, David Carriger, John Sutton, Bruce Trogdon. File two: Linda Davis, Ray Black, Charles King, Craig Freeman, Debra Shockley, Joel Johnson. File three: Allen Johnson, Eddie Fulk, Anthony Edwards, Gil Clark, Ron Williams, Bryan Baker. File four: Richard Steiner, Steve Drew, David Clark, Ricky Watts, Jeff Stone, Shelia Lowery, Kim Hester.

# CONCERT BAND



French Horns: Linda Davis, James Freeman, Gary Lamb. Flutes: Mike Siomacco, Bruce Trogdon, William Fritz. Clarinets: Joel Johnson, Steve Edwards, Bryan Baker, Ernie Smitka, Shelia Lowery. Bass Clarinet: Kim Hester. Trumpets: David Carriger, Ricky Watts, Gil Clark, Charles King. Tenor Saxophone: Deric Wonax. Alto Saxophone: David Clark. Oboe: Debra Shockley. Trumpets: Anthony Edwards. Percussion: Craig Freeman, John Sutton, Jeff Stone, Polly Allen, Wayne Campbell, Ron Williams. Baritone: Steve Drew, Eddie Fulk. Trombones: Richard Steiner, Allen Johnson, Ray Black, Hank Teets, Menor Tyson. Tuba: Terry Jenkins.



# SINGERS

The Singers is open to all students regardless of major. The Singers is a mixed-voice ensemble which specializes in performing popular songs before campus groups, for local organizations, and on University tours.



Gina Maynor, Clay Johnson, Judy Davis, David Carriger, Amy Acosta, Gary Lamb, Kim Hester, Danny Lamonde, Charlotte Elmore.

# SWINGERS

The Swingers is open to all students regardless of major. The Swingers is an instrumental ensemble which specializes in performing popular music, dance arrangements before campus groups and local civic organizations, and goes on University tours.



Front Row: Polly Allen, Deric Woniak, Joel Johnson, David Clark, Kim Hester, Ernst Smitka. Second Row: Mike Siomacco, Allen Johnson, Linda Davis, Richard Steven, Ray Black, Menen Tyson. Back Row: John Sutton, Jeff Stone, Ricky Wetts, Charles King, James Freeman.

## PI MU ALPHA



Front: Gil Clark, Ron Williams, Charles E. King, Allen Guy, Carl McGaha, Maner Tyson, Kevin Price, Anthony Edwards. Back: James Freeman, Danny Lamonds, Clay Johnson, Dr. George Walter — Advisor, Craig Freeman, Mike Siomacco, Steve Clark, Gary Lamb, Allen Johnson, Richard Steiner.

## SIGMA ALPHA IOTA



Standing: Linda Davis, Debbie Surette, Amy Acosta, Teresa Hyatt, Kim Hester, Annah Hunt, Lori Locklear, Candi Brisson. Not pictured: Cathy Melvin, Debbie Heustess, Zenetta Brewington, LaRue Price.



# CHORUS

The Chorus is open to all students regardless of major. The Chorus is a large mixed vocal organization that specializes in performing works of a serious nature as well as the light classics. The Chorus appears before campus groups and local groups, and represents the University on tours.



Front Row: Charlotte Elmore, Liza Taylor, Anna Hunt, Gina Maynor, Sheila Lowry, Audrey Moore, Stephanie Siegle, Debbie Sumrette, Kathy Melvin, Amy Acosta, Lyn Micheletti — accompanist. Back Row: Harold Siegle — director, Randy Oxendine, Daniel Hunt, Danny Lamonds, Clay Johnson, Gary Lamb, Ray Locklear, Gil Clark, James Freeman.

# NCAEYC

The PSU Chapter of the North Carolina Association for the Education of Young Children is open to all students and its primary purpose is to foster, encourage, and coordinate activities in relation to the education and well-being of children.



Front Row: Jeannie Smith, Susan Hooks, Sharon Lampley, Cynthia Altman, Debbie Thorndyke, Kim Bright, Edna Jacobs, Mary Buxton — advisor. Back Row: Myrtis Spencer, Betty Williams, Linda Oxendine, Sue Locklear, Donna Shaw — president, Becky Ivey, Margaret Prudhomme, Lori Frazier, Carmen Shaw, Cathy Foley

## STUDENT COUNCIL FOR EXCEPTIONAL CHILDREN



Front: Sheila Jarvies, Gisele Davis, Hollis Sommer, Debbie Reynolds, Lynda Matthews, Terri House, Bethann Souza  
Back: Dr. Jesse Lamm, Laurie Batten, Dr. Lawrence Schultz.

The student Council for Exceptional Children is dedicated to promoting the welfare and education of exceptional children and adding professional growth for the members.



# AROTC



First Row: Charles Hewett, Frank Lindsay, Chuck Knight, Fred Brent, Lynne Locklear. Second Row: Andrea Creech, Bruce Lewis, Todd Jones, Charles Perry, Scott Price, Steve Carver, James Leviner, Lynn A. Locklear. Third Row: Stanley Dupin, Sam Council, Larry Dutton, Mike Lewallen, Tony Deese, Tommy Hall, Ronald Britt, Jerry McRae. Fourth Row: Roland Little, Fred Burr, Carl McGaha, Robert Morgan, Eddie Brock, Donald Ledbetter, Doris McDaniels, Reginald Didier.

# AFROTC



Captain Swims. First Row: Brent Juren, Fred Mullins, Alan Terry, Beverly Nelson, Eugene Emery, Brian McLaurin, Patrick Jones. Second Row: Bill Morrow, Deanie Brewer, Jackie Alford, Rita Maynor, Margaret Wright, David Wyatt, Art Rozer, Vanessa Shaw. Third Row: Thomas Leak, Tony Brown, Mike Summers, Richard Ward, Scott Chapman, Richard Griffin, Robert Morgan.

## PSI CHI



Front: Marie Casiday, Dr. Kathryn Rileigh, Advisor. Back: Dr. Michael Stratil, Dr. Wright Killian, Dr. Alvin Jones.

## ALPHA PSI OMEGA



Sitting: Richard Rundus, Melanie Mabb. Standing: Barbara Counts, Liza Taylor, Frency Adler, Cathy Hedrick, Camille Cepucille.

Alpha Psi Omega is an honorary national dramatic fraternity. Initiation into the fraternity is based on points earned working in all areas of the theatre; though a member must not necessarily be a theatre major. Alpha Psi Omega is an honor and a goal that all members of the Pembroke Players strive to attain.



# SIGMA TAU DELTA

Sigma Tau Delta is a national English organization designed to offer majors and faculty members in communicative arts an opportunity to share ideas, to bring speakers to campus, and to enhance student-professor relationships.



Front Row: Minam Kinlaw, Vicki Kokis, Heiderose Kober, Francy Adler, Amy Acosta. Back Row: Dennis Sigmon — co-advisor, Steve Swint, Melanie Mabb — president, Mary Eanes. Not Pictured: Lori Bartlett, Sylvia Bunnell, Virginia Deane, Georgiana Fisher, Grace Gibson, Thomas Leach, Josef Mandel, Paul Reese, Robert Reising, Ray Rundus, Eugene Torbert, Teress Tucker, Ann Wells — co-advisor.

# PI BETA CHI

The Pi Beta Chi Business Fraternity is open to all students majoring in Business Administration or Business Education. Its primary purpose is to develop the student's knowledge and understanding of business administration and business education problems.



Front Row: Brenda Jordan, Cindy Allen, Lora Bell, Larry Stewart, Robert Gelner. Second Row: Katrina Phillips, Ken Whisenant, Sue Pamsh, Elise Locklear. Third Row: Carol Hamington, Susan Chavis, Hazel Eden, Sharon Oxendine, Mike Womble. Fourth Row: Barbara Taylor, Dinah Locklear, Walker. Back Row: Eddie Beale, Leonard Long, Frank Cominotti.

# ALPHA CHI



Alpha Chi is a National Honor Society. Membership is comprised of the top ten percent of the junior and senior classes.

Front: Dr. Mary Boyles — Advisor, Jenny Weed, Linda Collins — President, Melanie Mabb, Dr. Kathryn Rileigh — Advisor. Back: Eddie Beale, Terri House, Cindy Allen, Karen Thurman, Ervin Locklear.

# SOCIOLOGY HONOR SOCIETY



Sitting: Melanie Mabb, Carol Bartley, Chris Blashfield, Mae Watts, Norma Lee. Standing: Gloria Glezen — President, Joy Hottel, Deana Lowry, Karen Thurman.



# MARSHALS

The Marshals of PSU are elected by a joint committee of faculty and students. The Marshals officiate at many University functions.



Cindy Allen — Chief, Brenda Aumen, LeAnne Bess, Karen Thurman, Anne Davis, Francy Adler, Paul Reese, Jenny Weed, Karen Deesa, Angie Devenport, Linde Collins, Mary Starling. Not Pictured: Kim Hester, Robert Byrd — eesistant Chief.

# INTERFRATERNITY COUNCIL

The Interfraternity Council is the governing body for all fraternities on campus. Their main event during the year is to organize Greek Week. They also add to the social life at PSU by sponsoring an occasional party.



Sitting: David Thompson, Charlie Brendy, George Lockleer. Standing: Chris Cetan, Roger Holmen, Paul Alford, Merk Inscos, Not Pictured: Pi Kappa Alpha.

## PANHELLINIC COUNCIL



Sitting: Sheila Jervies, Tammy Gathings — President, Sherry Black, Dr. Bonnie Kelley — Advisor. Standing: Ann Starling, Lisa Gonzalez, Loni Westmoreland, Brigitte Brayboy, Cheryl Baddour.

## KAPPA DELTA



The Kappa Delta is a social organization dedicated to enhancing the quality of community life on campus. During the year this sorority undertakes many worthwhile service projects.

First row: Franci Adler, Lisa Cromer, Ann Starling, Sheila Jervies, Cathy Ludwig. Second row: Lisa Gonzalez, Cindy Avenitt, Tomilite Blanks, Sally Ivey, Carol Baldwin, Jean Newton, Alfreda Jones. Third row: Sandy Jones, Cecilia Gilliam, Liza Taylor, Chris Newton, Karen Brower, Ann Thompson. Back: Michele Hughes, Tammy Watson, Doris Ross, Jackie Jacobs, Beth Wasson, Sandra McLennie, Gina Pisano.



# SIGMA SIGMA SIGMA



Teresa Chavis, Sherrí Westmoreland, Tammy Gathings, Charla Wilkes, Julie Hall, Lori Westmoreland. Not pictured: Brigitte Brayboy

# ZETA TAU ALPHA



Seated: Tammy Davis — Historian, Jill Bunce — Vice President, Kim Bright — Secretary, Brenda Auman — Ritual, Anne Stamp — Treasure, Susan Thomas — President, Sherry Black — Membership. Center: LeAnne Bass, Donna J. Bowen. Back: Lisa Skipper, Kim Hardin, Cecile Davis, Tina Stanley, Lisa Allen, Barbra Cox, Beth Custer, Jenny McCormick, Sharon Smith, Nancy Jane Bresier, Angie Williams, Amy Lou Kennedy, Kim Collins, Tammy Jacobs, Cheryl Baddour. Not pictured: Bettie Jeanne Smith, Jill Reeves, Barbie Blackburn, Kathy Cizotte, Charmell Patterson.

## PHI BETA SIGMA



Front: Tony Belin, Carl Pearson, Michael Lilly, James Brown, Chris Horton, Ray Council, Ronnie McKenzie. Back: Gavin Floyd — Advisor, Kenneth McMillan, Greg Bryant, Ben Major, Henry Wooten, Charles Swindell, Donnie McKenzie.

## ALPHA OMEGA UPSILON



Standing: Billy Cox, Alfred Evans, Mark Inscoc, Rusty Muse, Jeff Graham, Charlie Bandy, David Thompson.



# PI KAPPA PHI

The Pi Kappa Phi is a social organization, which is dedicated to enhancing the quality of social life on campus. Each year the fraternity undertakes a project for the betterment of the University and the community.



First row: Stephen Lewis, Charles Graham, Steve Gates, Jeff Smith — President. Second row: Keith Coleman, Chris Layton, Mike Atkins, Gary Peele, Reggie Hill, Tim Brulet, George Locklear. Third row: Jerry Moore, Roger Holman, Randy Cox, Dan Baker.

# PI KAPPA ALPHA

The Pi Kappa Alpha is a social fraternity, which has undertaken many projects for the betterment of the University and the community. This organization strives to bring out the quality of social life on campus.



First row: Pledges — Tom Crutchfield, John McCloskey, Steve McPhail, Randy Knight. Second Row: Mike McPhail, Fred Mullins, Eddie Beale, Jerry Williams, Bruce Lewis, Chip Emery. Third row: Aaron King, Brent Gore, David Carriger, Jimbo Blasingame. Fourth row: Jackie Phillips, Don Dishen, Mike Hutton, Dennis Stanford, Jimmy Simpson. Not Pictured: Chuck Perry — President, Tom Kelleher, Chuck Hewett, Randy Johnson.

## PI KAPPA PHI LITTLE SISTERS



Front: Karen DeCarlo, Pam Smith. Back: Maria Jackson, Karen Ryder, Lynn Williams, Audrey Rice. Not Pictured: Laura Wiggs.

## PI KAPPA ALPHA LITTLE SISTERS



Front: Carol Baldwin, Kathy Lizotte, Susan Thomas, Sherry Dickens. Second Row: Carolyn Carter, Meg Crutchfield, Tammy Davis, Kim Collins, Liss Allen. Back Row: Ilene Wienberger, Cathy Ludwig, Debbie Trask, Sandy Jones, Sharon Smith.



# TKE Charter Revoked By Chancellor Givens

By LORI ROBERTS

The Tau Kappa Epsilon fraternity, better known as TKE'S, recently had their charter revoked by the administration for an indefinite period of time.

There are two main incidents that led up to the suspension of their charter. At the beginning of the school year, the TKE's had a party. The administration felt they did not go through the proper procedures necessary for any fraternity to hold an event. One TKE stated that they did not do this because classes had not yet begun and they felt no need to get "permission". However, they were in fault, and put on probation.

The second and most recent incident occurred at a TKE party late one Friday night. One eyewitness TKE told the story this way: "There was a party disturbance; so a TKE brother, Mike Goff, called the police. Two policemen came to the house, they saw Mike Goff going to the house next door with a shotgun. They told him to put it away. Once they made sure it was away, and everything was under

control they left. For some unknown reason, that still remains a mystery to the TKE's, the police returned;

accompanied by a sheriff. Mike Goff tried to explain to one of the officers that he had called earlier, and everything

was fine. The policemen thought he was provoking him, and trouble started. Fights broke out in the house.

During the confusion, a non-member TKE, Billy Evans, put his hand through a window. Both Mike Goff and Billy Evans were arrested."

After several meetings Monday, the administration decided and notified the TKE's by a letter from PSU Chancellor Paul B. Givens, that their charter had been "revoked for an indefinite time period."

The TKE's, by their own decision, moved out of their house and back on campus.

TKE Chris Oswald stated that he was "dissatisfied in the way the administration handled it," and that they made an "overnight decision."

Dr. James B. Chavis, Vice Chancellor of Student Affairs, replied that not one member of the TKE fraternity attempted to see him or explain the situation. He feels that "President Brian Spivey worked hard for the TKE's, and he was a good president," and that the "membership did not support him the way they led him to believe they would."



David Malcolm Photo

The Tau Kappa Epsilon Fraternity house on College Street. 19. Chancellor Givens revoked TKE's local charter because of the troubles that led to the arrest of Michael Allen Goff and William Evans in the early morning hours of Saturday, Sept. 19.

This article was printed in the **Pine Needle** on Oct. 2, 1981.



The TKE'S have packed up and moved on ..... or have they?



The TKE'S are gone forever ..... or are they?

## SGA OFFICERS



David Yandle — President, Ray Council — Treasurer, Randy Rooks — Vice President, Steve Clark — Movie Chairman

## SGA SENATE



Front Row: Barbara Abram, Brenda Aumen, Cindy Allen, Amy Acosta, Cheryl Baddour, Delthine Watson, Pam Brieson, Sheila Lowry. Back Row: Mener Tyson, Robert Byrd, Mike Britt, Jeff Fisher, Larry Clubine, Mike Quick, Alfred Evans, Kevin Taylor, Johnny Bullard.



## SENIOR CLASS OFFICERS



Maner Tyson, Brenda Auman, Clay Johnson

## JUNIOR CLASS OFFICERS



Cheryl Baddour, Mike Quick, and not pictured Terry Vincent, Yvonne James

## FRESHMEN CLASS OFFICERS



Veronica Hunt, Derlene Brewington, Angie Suedbeck

## SOPHOMORE CLASS OFFICERS



Brenda Stephenson, Kerry Bird, Rita Worneck



# INDIANHEAD



Sitting: Ida Baker, Janet Beard, Debbie Hughes. Standing: Kerry Bird, Tammie Thomas, Mike Kydd, Marie Miller, Michael Marler.

## STAFF

Michael Marler, Editor-in-Chief  
 Sharon Oxendine, Assistant Editor  
 Debbie Hughes, Class Editor  
 Marie Miller, Copy Editor  
 Michael Kydd, Sports Editor  
 Janet Beard, Faculty Editor  
 David Malcolm, Photographer  
 Tom Crutchfield, Photographer  
 Pam Smith, Photographer  
 Pressie Cannon  
 Tammy Jacobs  
 Clisby Locklear  
 Tammie Thomas  
 Nora Chambers  
 Kerry Bird  
 Ida Baker  
 Evelyn Sanders  
 Dave Allen  
 Sherry Threlkeld  
 Vickie Marler  
 Elaine Colville



Michael Marler, Editor-in-Chief



Tom Crutchfield — Photographer



Pam Smith — Photographer



Sharon Oxendine — Assistant Editor



Marie Miller And Debbie Hughes

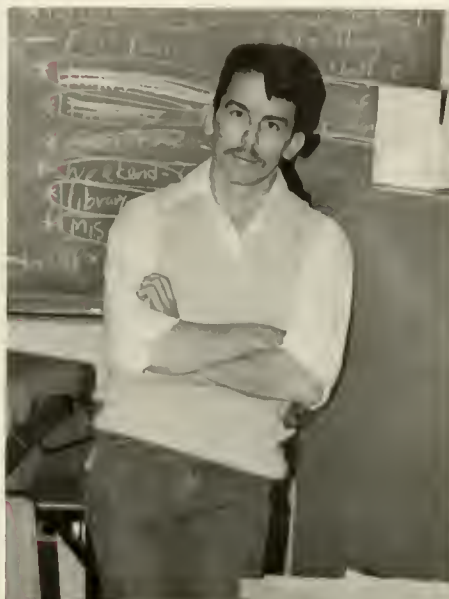

David Malcolm — Photographer



Dr. Dennis Sigmon — Advisor



# PINE NEEDLE STAFF

The Pine Needle is the student paper of PSU.  
Published each Friday except holidays, The Pine  
Needle serves the entire university community.  
Executive Editor — Amy Acosta  
Photographer — David Malcolm  
Cartoonist — Darrell Lee  
Advertising — Matt McManus



Amy Acosta — Editor



Sitting: Cindy Allen, Amy Acosta, Matt McManus. Standing: Randy Pait, Mrs. Gibson — advisor, David Malcolm, Tammie Thomas, Robert Byrd, Mike Kydd.



Robert Byrd makes a quick correction before finishing up his article.



Cindy Allen checks copy before the paper goes to the printers.

## STUDENT ADMISSIONS CORPS



Front Row: Kimberly Eppe — president, Cindy Allen. Back Row: Craig Wilkins, Mike Everhert, Mike Quick, Barry Giles, Tony Brown.

The Student Admissions Corps' main objective is to help the Admissions Office. They give campus tours, inform people about PSU, call prospective students, visit high school students, and serve as an informal admissions office. They help recruit students and write letters, help with registration, and most of all with Super Saturday.



# WHO'S WHO AMONG STUDENTS IN



Amy Acosta



Francy Adler



Cindy Allen



Robert Byrd



Linda Collins



Angela Davenport



Heiderose Kober



Velinda Locklear



Melanie Mabb

# AMERICAN UNIVERSITIES AND COLLEGES



Eric Remseur



Beth Spell

This year sixteen students from Pembroke State University will be listed in the national publication entitled **Who's Who Among students in American Colleges and Universities**. After a campus-wide call for nominations, the final selections were made by the Student Affairs Subcommittee on Student Life. This committee was composed of five faculty members and five students. The nominations were then sent to an Alabama firm and the selected students received a certificate. Selection is especially rewarding because many businessmen use the "Who's Who" book as a reference for future employees.



Redeliah Stanley



Liza Taylor

Not Pictured:  
Jacqueline Ruth Osterhoudt  
Karen Kelly Thurman



Vickie Tyndall



Clearly the purpose of soap operas is never to end,  
a purpose which can be also viewed in our own lives,  
for we continue to live within the memories of our  
families, friends, and acquaintances. Therefore, in  
order to cherish these memories and to preserve  
them in their most possible freshness, the yearbook  
staff has strived to make the 1982 **Indianhead** the  
most memorable memento of the 1981-1982  
academic year.







Like soap operas, life is a time which we long to view and review, a time with a never ending present where each day looks like our yesterdays or our tomorrows. **As the world turns,** the soap operas and life unfold their secrets to us day after day, allowing us to expect the unexpected along with the anticipated. As the faculty, staff, and students of P.S.U., many times it seems as if we are at our ends but actually we are just at the beginning of **another world** of soap operas.



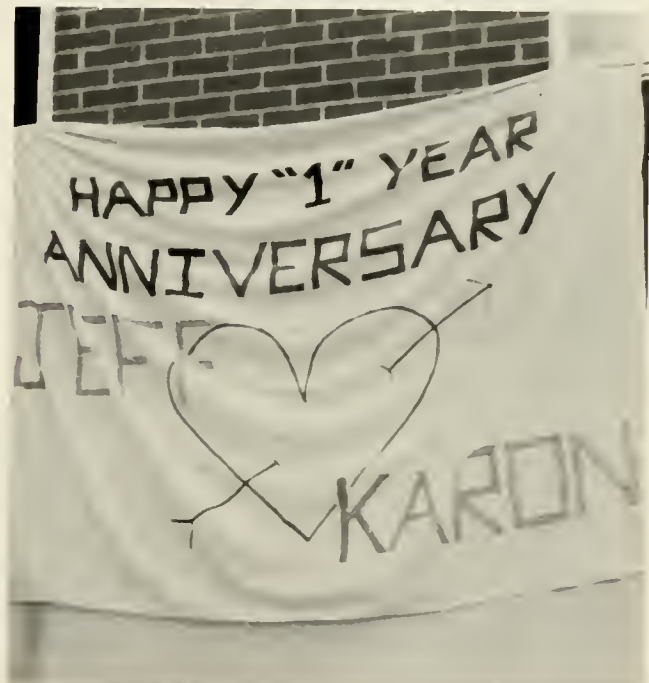



As members of the PSU community, we can be proud of our school and its part in developing the scripts for the continuing stories of our own individual soap operas. In the years to come, as our soap operas continue, each of us can look back at the Braves' spirit and say, "I want that kind of experience for **all my children.**"

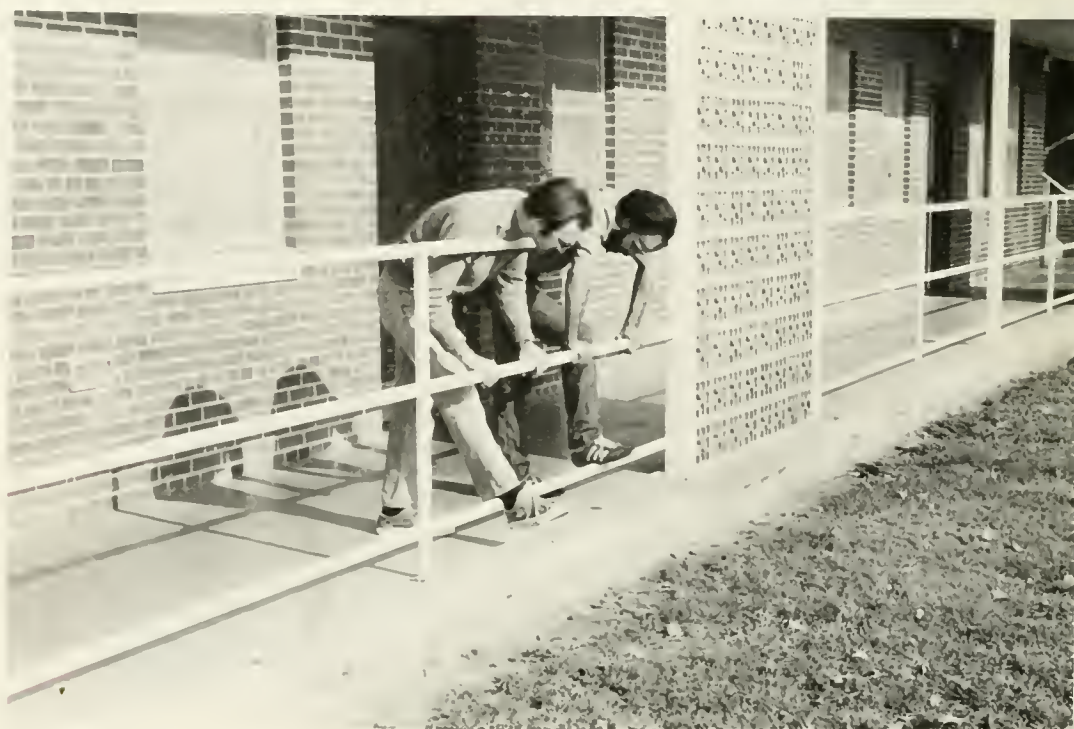





# STUDENT INDEX

This index list students who are pictured in the class sections of this yearbook. The number after the name indicates the page on which that student's class portrait appears.

Abraham, Barbara 54	Bethes, Terry 72	Bulford, Deane 80	Chavis, Teresa 73
Acosta, Amy 54	Bird, Kenneth Jr. 72	Bulford, Edward 88	Chavis, Tina 80
Adams, Shirley 88	Bird, Kerry 80	Bulford, James 88	Clerk, Kevin 88
Adkins, Vernetta 80	Bresell, Cheryl 88	Bulford, Johnny 73	Clerk, Steve 80
Adler, Francis 72	Black, Sherry 72	Bulford, Myra 73	Clarkson, Anne 57
Allen, Cindy 54	Blanks, Sally 55	Bulford, Nan 58	Clemente, Leah 73
Alston, Robin 88	Blanks, Tomelita 72	Bulford, William 56	Cleiderman, Lisa 73
Ammons, Raymond Jr. 54	Bladea, Billy 80	Bullock, Shirley 56	Clewis, Josi 57
Andreacchio, Paul 72	Bloxson, John 72	Burgin, Tony 88	Coffman, Margaret 57
Andrews, Stuart 72	Bloxson, John Jr. 72	Burna, Pamela 56	Cogdell, Barbara 57
Austin, Brenda 54	Bloxson, Phyllis 88	Butler, Elaine 56	Coleman, Stephen 57
Austin, Jennifer 88	Blue, Vesunta 88	Byrd, Ricky 88	Collins, Brenda 73
Aventt, Cindy 72	Boone, Jerry 80	Celama, Beth 73	Collins, Eric 73
Babson, Tina 88	Bonyanien, Masoud 72	Caldwell, Jerry 88	Collins, Linda 57
Bachman, Rebecca 54	Bowen, Donna 72	Callahan, Angela 56	Collins, Paula 88
Baddour, Cheryl 72	Bowen, Walter 72	Callahan, Kathy 56	Colville, Elaine 81
Baker, Bryan 88	Bradley, Annie 72	Campbell, Renee 88	Colwell, Beverly 57
Baker, Daniel 54	Branson, Sharon 88	Campbell, Vicki 88	Council, Donald 57
Baker, Elice 55	Breyboy, Robert 80	Candey, Penny 88	Council, Samuel 57
Baker, Ida 88	Brent, Frederick 72	Cannon, Preece 73	Cox, Barbara 81
Baker, Linda 55	Brewer, Felicia 55	Cappe, Charles 80	Cox, William 57
Baldwin, Carol 72	Brewington, Darlene 88	Caradonna, Tim 88	Creech, Schotai 73
Barden, Lynn 80	Brewington, Dora 72	Carr, Roger 57	Cromarte, Juanita 88
Barnes, Julie 88	Brewington, Zenetta 55	Carriger, David 57	Crumpler, Crystal 81
Barnes, Tammy 55	Bhason, Candace 72	Carter, Carolyn 80	Crutcheid, Thomas 58
Bartley, Carol 55	Bhason, Elise 80	Carter, Donnie 88	Cruz, Evelyn 73
Barton, Barbara 55	Bhason, Pam 88	Carter, Penny 73	Cummings, Jonathan 73
Bass, Melissa 88	Bhason, Shelby 88	Carter, Yvonne 88	Cummings, Welbert 73
Bass, Tammy 55	Bight, Kimberly 55	Casiday, Judith 57	Cumme, Robin 88
Bass, Vicki 55	Bitt, Anthony 88	Caulder, Carolyn 80	Custer, Beth 81
Batten, Laura 72	Bitt, Bryan 88	Caviness, Debra 80	Daniel, Cynthia 81
Beard, Janet 88	Bitt, Jenny 55	Chambars, Kathleen 73	Daniel, Mark 88
Beasley, Dodie 88	Bitt, Johnny 58	Chambars, Nora 80	Davenport, Angela 58
Becke, Jeffrey 55	Bitt, Harold 72	Chapman, Scott 88	Davies, Lynette 58
Belin, Tony 55	Brooks, Doris 80	Chavis, Anthony 73	Davis, Anne 58
Bell, Julie 72	Brown, Mavis 72	Chavis, Elizabeth 57	Davis, Cil 81
Bell, Lora 55	Brown, Tony 80	Chavis, Jackie 88	Davis, Dean 88
Bennett, Daphne 88	Bryant, Tim 73	Chavis, Mike 80	Davis, Gisela 58
Berry, Cherie 72	Bryant, Jeanette 88	Chavis, Mavis 80	Davis, Judy 58
Berry, Weeder 80	Bryant, Mike 80	Chavis, Christine 88	Davis, Karen 73
Bethes, Barbara 55	Bryant, Phyllis 80	Chavis, Regis 57	Davis, Linda 73
	Bulford, Alice 88	Chavis, Susan 73	Davis, Polly 73





Davis, Tammy 58  
Davis, Timothy 73  
Dean, Barry 58  
Deese, Fredric 89  
Deese, Homer 73  
Deese, Michael 89  
Demery, Angelina 58  
Dill, Meredith 58  
Dill, Tara 58  
Dimery, Deborah 89  
Doolley, Mike 81  
Douglas, Gloria 58  
Drew, James 58  
Dunaway, Lisa 89  
Dupin, Stanley 89  
Dutton, Larry 89  
Eanes, Mary 81  
Ecker, Martine 81  
Eckert, Sabine 81  
Eder, Hazel 58  
Elkins, Mike 73  
Elsa, Marianne 58  
Emanuel, Marty 58  
Epps, Kimberly 73  
Escamilla, Eden 89  
Estes, Janet 81  
Evans, Alfred 81  
Evans, Bill 81  
Everette, Dean 73  
Fenes, Rebecca 58  
Faulk, Mary 73  
Fernandez, Pamela 58  
Fisher, Jeff 89  
Fitzgerald, Jerry 89  
Fletcher, Arvita 89  
Fletcher, Tamera 89  
Floyd, Deborah 73  
Floyd, Tony 89  
Frazier, Lori 73  
Freeman, Craig 73  
Freeman, Gerlin 58  
Freeman, Henry 58  
Freeman, Michael 74  
Freeman, Terry 81  
Frye, Sandra 74  
Gardner, Priscilla 53  
Gerner, Jennifer 74  
Geeter, Jeffrey 81  
Geese, Steven 74  
Geshingie, Tammy 74  
Gebhard, Moore 81  
Gerald, Ronald 89  
Gibson, Robert 81  
Giles, Barry 81

Gilliam, Cecile 81  
Gonzalez, Elizabeth 74  
Gooden, Kathryn 89  
Goodwin, Nadine 58  
Gore, Lisa 58  
Gore, Mark 58  
Gouge, Marcia 74  
Graham, Carolyn 89  
Graham, Charles 74  
Graham, Jacquelin 89  
Greinger, Dolores 74  
Griffin, Christine 58  
Griffith, Myra 81  
Greene, Lynn 74  
Gregory, Patty 74  
Grubbs, Gloria 89  
Guion, Kenneth 89  
Guy, Allen 81  
Guy, Lori 60  
Guyton, Deanna 74  
Haley, Taryn 80  
Hall, Kimberly 81  
Hall, Debby Trask 60  
Hall, Wendie 74  
Hamilton, Yvette 81  
Hammonds, Anna 82  
Hardin, Kim 82  
Hardin, Mildred 80  
Hardin, Ronnie 82  
Harpsh, Arlene 82  
Harrington, Carol 82  
Harris, Donna 89  
Harris, Glenn 82  
Harris, Henry 80  
Heesegawa, Kumiko 74  
Hetch, Leah 80  
Hayes, Suzanne 82  
Hefflin, Dennis 80  
Henderson, Terry 74  
Hendren, Liwis 90  
Hendon, Annette 60  
Heater, Douglas 82  
Hines, Delois 74  
Hines, Sherry 60  
Hoffman, Patricia 60  
Holman, Alex 74  
Holmen, Roger 82  
Hooke, Susan 60  
Horne, Jerry 74  
Horne, Scott 80  
Horton, Christopher 74  
Hottel, Joy 74  
House, Tenni 60  
Huggins, Faye 80

Huggins, Rowena 82  
Hughes, Cynthia 60  
Hughes, Debbie 74  
Hughes, Michele 82  
Hunt, Anne 74  
Hunt, Glanise 80  
Hunt, Ellen 74  
Hunt, Eunila 82  
Hunt, Garry 82  
Hunt, Gloria 80  
Hunt, Gwen 80  
Hunt, Monna 60  
Hunt, Rozell 74  
Hunt, Tonia 82  
Hyatt, Teresa 74  
Ivey, Janet 82  
Ivey, Melinda 90  
Ivey, Richard 74  
Ivey, Shilyn 74  
Jackson, Ann 74  
Jackson, Audry 82  
Jackson, Deborah 60  
Jackson, Marie 90  
Jackson, Sherron 82  
Jacobs, Carol 80  
Jacobs, Edna 60  
Jacobs, Tamara 80  
Jacobs, Tommie 60  
Jennerson, Allan 74  
James, Yvonne 74  
Jarvis, Sheila 51  
Johnson, Danny 75  
Johnson, Mack 82  
Johnson, Raymond 90  
Johnson, Sherron 75  
Jones, Dalton 61  
Jones, Denise 75  
Jones, Donna 75  
Jones, Pamela 80  
Jones, R.J. 80  
Jones, Rayford 80  
Juren, Elisabeth 61  
Juren, Joel 81  
Kallis, Betsey 81  
Karris, Patricia 80  
King, Myra 81  
Kinlaw, Chip 90  
Kinlaw, Cindy 80  
Kinlaw, Cynthia 61  
Kinlaw, Susan 75  
Kinlaw, Terry 80  
Kobayashi, Amy 62  
Koben, Heiderose 75  
Kokle, Vicki 75

Lamonde, Daniel 82  
Lamonde-Perkins, Susan 62  
Lassiter, Al 90  
Lawson, Tim 90  
Leak, Thomas 80  
Lee, Cassandra 75  
Lee, Darrell 80  
Lee, Norma 75  
Lee, Phyllis 62  
Leggett, Lisa 75  
Leonard, Jeffrey 90  
Lowell, Michael 82  
Lewis, David Jr. 62  
Lewis, Hattie 90  
Lewis, Teresa 82  
Lewis, Tania 62  
Liles, Dorothy 82  
Little, Caroline 75  
Lloyd, Loni 62  
Locklear, Bonnie 75  
Locklear, Carla 82  
Locklear, Cindy 82  
Locklear, Cleby 80  
Locklear, Dana 90  
Locklear, Elise 82  
Locklear, Floyd 80  
Locklear, George 75  
Locklear, Janice 82  
Locklear, Karen 90  
Locklear, Kimberly 90  
Locklear, Lena 62  
Locklear, Lisa 90  
Locklear, Lori 83  
Locklear, Martha 63  
Locklear, Michael 63  
Locklear, Myra 83  
Locklear, Patricia 90  
Locklear, Patricia 83  
Locklear, Shirlene 80  
Locklear, Smitty 75  
Locklear, Sue 53  
Locklear, Terri 75  
Locklear, Thomas 80  
Locklear, Velinda 75  
Locklear, Wilbert 63  
Locklear, Ronald 83  
Locklear, Sandra 83  
Loflin, Elizabeth 83  
Logan, Carolyn 63  
Long, DePhney 63  
Long, Leonard 83  
Love, Gregory 63  
Lovell, James 90  
Lowden, Leslie 75



Lowery, Cynthia 75  
 Lowery, Marcees 63  
 Lowery, Phyllis 91  
 Lowry, Bernda 91  
 Lowry, Cynthia 91  
 Lowry, Deana 63  
 Lowry, Sheila 91  
 Ludwig, Ten 91  
 Ludwig, Cathy 75  
 Lusk, Sharlie 63  
 Lynch, Robert 91  
 Mabbs, Melaine 63  
 Mabe, Alesia 63  
 Major, Benjamin 75  
 Mantzounis, Karen 63  
 Marler, Michael 83  
 Marlen, Vickie 64  
 Matthews, Lee 75  
 Maxwell, Mickey 91  
 Maynor, Rita 91  
 Maynor, Gina 83  
 Maynor, Pat 75  
 Maynor, Teresa 64  
 McAllister, Dorothy 83  
 McClendon, Tina 64  
 McClenny, Sandra 83  
 McDonald, LaWanda 64  
 McGaha, Carl 83  
 McGirt, Charles 75  
 McKee, Tony 64  
 McKenzie, Mark 64  
 McLean, Mirna 64  
 McLean, Patricia 64  
 McLean, Vickie 76  
 McManus, Matt 76  
 McMillan, LaTanya 64  
 McMillan, Kenneth 75  
 McNeill, Dorothy 64  
 McPhail, Steven 83  
 McRae, Rueneil 64  
 Medin, Cindy 91  
 Miller, Mane 83  
 Mitchell, Mildred 65  
 Mock, Cecil 76  
 Moore, Cynthia 65  
 Moore, Le Tris 65  
 Morgan, Robert Jr. 91  
 Morrow, William Jr. 91  
 Moss, Jeffrey 76  
 Mullins, Freddy 65  
 Musselwhite, Sandra 76  
 Mumford, Lee 91  
 Musa, Leslie 91  
 Nakano, Yuko 91  
 Nance, Sharon 65  
 Nasby, Guaran 76  
 Newton, Ellen 65  
 Newsome, Ruth 91  
 Newton, Jean 76  
 Norton, Sharon 91  
 Noya, Takahiro 91  
 Nuortie, Keanna 91  
 Ohno, Takashi 76  
 Oswalt, Timothy 83  
 Overstreet, Oona 91  
 Owen, Cathy 91  
 Oxendine, Allen 83

Oxendine, Angela 82  
 Oxendine, Denise 76  
 Oxendine, Gertrude 91  
 Oxendine, Jill 91  
 Oxendine, Jennifer 65  
 Oxendine, Linda 65  
 Oxendine, Lisa 91  
 Oxendine, Nene 91  
 Oxendine, Randy 65  
 Oxendine, Sharon 76  
 Oxendine, Vinta 83  
 Oxendine, Wanda 83  
 Packen, Susan 91  
 Page, Michael 83  
 Page, Steven 65  
 Pait, Randy 75  
 Parker, Ronald 65  
 Parker, Sylvia 91  
 Parnell, Alfred 65  
 Parnell, Sherma 91  
 Parnock, Leonard 83  
 Parnish, Susan 76  
 Parsons, Renita 76  
 Pasco, Catherine 65  
 Pascock, Verna 76  
 Pearson, Carl 65  
 Peels, Clinton 65  
 Perez, Josue 65  
 Phillips, Katrina 66  
 Phillips, Tony 91  
 Pittman, James 66  
 Pittman, Tammy 66  
 Plesno, Gina 83  
 Pope, Kathy 84  
 Powell, Cynthia 76  
 Presley, Rick 64  
 Price, George 66  
 Price, Kevin 84  
 Price, Sheila 84  
 Price, Jeff 84  
 Pnne, Donna 64  
 Pnne, John 84  
 Prosser, Daniel 66  
 Prud'homme, Margaret 66  
 Luck, Michael 76  
 Rambert, Marilyn 76  
 Ramseur, Eric 66  
 Ransom, Ella 92  
 Ransom, Ricky 66  
 Ratley, Adell 67  
 Ray, Katherine 76  
 Reyes, Debra 76  
 Reese, Paul 67  
 Rekola, Petri 92  
 Revels, Cindy 76  
 Revels, Jenny 84  
 Revels, Robert 92  
 Revels, Sherry 67  
 Rice, Audrey 92  
 Rice, David 92  
 Richardson, Daffie 76  
 Riddick, Ann 76  
 Rigney, Margaret 92  
 Risen, Connie 76  
 Roberts, Maxie 76  
 Robinson, Carolyn 67  
 Robinson, Toni 67





Robinson, Lu 76  
 Robinson, Lynn 84  
 Rogers, Debbie 67  
 Romine, Louvonne 82  
 Rooks, Gerry 78  
 Rose, Doris 84  
 Rozier, Art 84  
 Rozier, Linda 92  
 Ruffin, Jennifer 76  
 Ruffin, Major 76  
 Rushing, Cynthia 87  
 Rushing, Wesley Jr. 87  
 Russell, Charles III 92  
 Sampson, Belinda 92  
 Sanderford, Michael 76  
 Sanders, Evelyn 77  
 Sato, Takumi 92  
 Scott, Doris 77  
 Scott, Gwen 92  
 Seidel, Ron 77  
 Seesome, Cheryl 77  
 Seesome, Joann 92  
 Seymour, Jill 92  
 Shaw, Donna 67  
 Shaw, Teresa 92  
 Shaw, Vanessa 87  
 Shellcrosses, Winkey 92  
 Shepherd, Vickie 77  
 Shuler, Steven 92  
 Simmons, Patricia 67  
 Simpson, Linda 92  
 Sinclair, David 92  
 Singletary, Cynthia 77  
 Singletary, Dorothy 92  
 Slagle, Stephanie 92  
 Smith, Alice 67  
 Smith, Brenda 92  
 Smith, Mike 84  
 Smith, Pam 84  
 Smith, Patricia 77  
 Smith, Rebecca 92

Smith, Tanya 77  
 Smith, Sharon 84  
 Smith, Vivian 92  
 Snipe, William 77  
 Southerland, Michael 67  
 Spaulding, Otis 77  
 Spell, Beth 67  
 Spencer, Myrtle 87  
 Spivey, Bryen 67  
 Stamba, Anne 77  
 Stanford, Darnia 77  
 Stanley, Tina 77  
 Starling, Ann 77  
 Stainer, Richard 68  
 Stephens, Philip 92  
 Stephenson, Brenda 84  
 Stewart, George 68  
 Stokes, Rick 68  
 Stone, Jacqueline 92  
 Stone, Jeff 84  
 Stone, Judy 92  
 Stone, Sandra 93  
 Stone, Steve 84  
 Stone, Thelma 84  
 Stovall, Patricia 77  
 Straub, Dianna 68  
 Strickland, Brian 84  
 Strickland, Sara 84  
 Sudbeck, Angie 93  
 Sugawa, Yoshiko 77  
 Sumpter, Sherman Jr. 84  
 Sunette, Deborah 68  
 Sutton, Jeff 93  
 Swanson, Dickie 93  
 Swindell, Charles 88  
 Swint, Steven 68  
 Takematsu, Yaeuo 93  
 Tardif, Deborah 77  
 Tark, M. M. 85  
 Tart, Sylvie 93

Tarrant, George 85  
 Taylor, Arlene 93  
 Taylor, Barbara 93  
 Taylor, Cynthia 68  
 Taylor, James 93  
 Taylor, Kevin 93  
 Taylor, Liza 77  
 Taylor, Thomas 93  
 Taylor, Wendy 93  
 Terry, Allen 68  
 Terry, Erick 93  
 Teece, Hank 93  
 Thomas, Susan 68  
 Thomas, Tammy 93  
 Thomas, Teresa 85  
 Thompson, Amanda 85  
 Thornadyke, Debbie 77  
 Threlkeld, Sherry 85  
 Thurman, Karen 68  
 Tobin, Damon 93  
 Trogdon, Bruce 93  
 Tsuruta, Toshiaki 93  
 Tunlington, Aaron 85  
 Tuton, Chna 68  
 Tyce, Peggy 77  
 Tyler, Laura 77  
 Tyndall, Vickie 68  
 Tyner, Monica 85  
 Tysen, Lisa 68  
 Tyson, Marnie 68  
 Tyson, Margaret 69  
 Usher, Donna 93  
 Volkovich, Velene  
 Wade, Jessica 85  
 Wallace, Mike 77  
 Walters, Eugene 77  
 Walters, Lynn 85  
 Walters, Rene 77  
 Ward, Richard Jr. 93  
 Ward, Donna 68  
 Ward, Veronica 77

Warnecke, Allen 77  
 Wesen, Elizabeth 69  
 Wetkine, Velvet 85  
 Watson, Brenda 85  
 Watson, Delphine 85  
 Watte, Darnie 69  
 Watte, J.R. 85  
 Watte, Lynn 83  
 Watte, Mae 69  
 Watte, Sheila 93  
 Webb, Julie 68  
 Weed, Jenny 69  
 Westmoreland, Sherni 85  
 Whisenant, Kenneth Jr. 69  
 White, James 77  
 White, Wanda 93  
 Whitfield, Mark 93  
 Whittington, Robert 77  
 Wigga, Laura 85  
 Wilkes, Charlie 69  
 Wilkins, Carol 85  
 Wilkins, Craig 69  
 Williams, Angie 85  
 Williams, Cynthia 77  
 Williams, Jerry 85  
 Williams, Monte 69  
 Williams, Ronald 93  
 Williams, Teresa 85  
 Williams, Tracey 93  
 Williamson, Jeff 85  
 Williamson, Vertine 93  
 Willis, David 85  
 Wilson, Brent 77  
 Withers, Peggy 89  
 Wannack, Rita 85  
 Wright, Annie 69  
 Wright, Margaret 85  
 Yahiro, Meeko 69  
 Yandle, David Jr. 69  
 Young, James 89



A perfect ending to a perfect year. Much hard work and dedication has gone into putting together the 1982 **Indianhead**. Without the help and support of many this dream come true could not have been possible. I would like to thank Fran Miller and Sue Betty Locklear for putting up with "TROUBLE" this year — both were a major asset to the staff and me.

I would also like to thank Mrs. Dennis Sigmon for playing secretary to the **Indianhead** staff during picture taking time and also to Gary Spitler and Gene Warren's Office and other cooperative members of the University for their contributions. Without the extra help and support from Sharon Oxendine, Debbie Hughes, Sherry Threlkeld, Mike Kydd, Marie Miller, and Janet Beard I could not have made it through the year. I also thank my mother and sister, Vickie, for putting up with me; their support was never ending.

And a big thanks and sincere gratification goes to Dr. Dennis Sigmon, my advisor, for his many hours of help and advice. Thanks and love to all.

*Michael Marler*

Editor-in-Chief













