



insight 1969



WAYNE COMMUNITY COLLEGE

P. O. Drawer 1873

Goldsboro, North Carolina 27530



Digitized by the Internet Archive
in 2013

<http://archive.org/details/insight196919wayn>



fruits of the toiling hands

In-sight 1969



volume vi
wayne
community
college

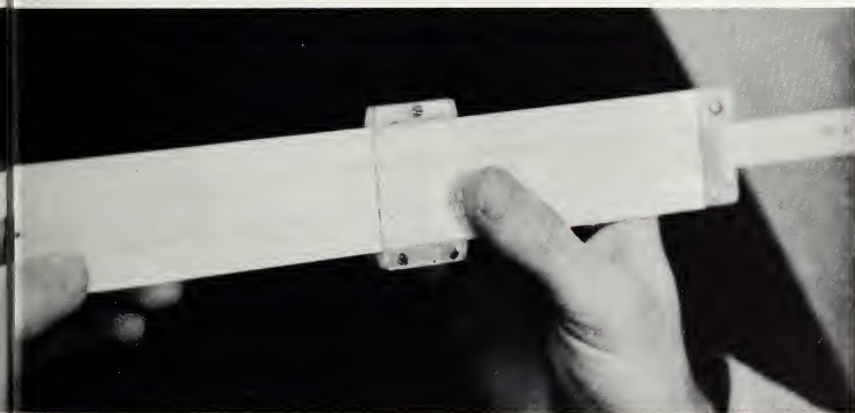



DEDICATION



DEDICATION TO STUDENTS

We the members of the annual staff would like to dedicate the 1969 INSIGHT to the Student Body. The students are the reason for our college being in existence and their interest holds the college together. So to you, students, we dedicate this, your, book of memories.



contents

ACADEMICS	8
ACTIVITIES	42
ADVERTISING	64





north carolina department of community colleges state board of education

Director, Department of Community College



Dr. I.E. Ready

Chairman, State Board of Education



Dr. W.D. Herring

president



Clyde A. Erwin

administrative assistant



Jeff Faucette

the three deans



Walter D. Brown
Dean of Faculty

DEDICATION TO MEN OF DISTINCTION

Walter D. Brown, Dean of Faculty; E.M. Nicholson, Dean of Academic Affairs; and Dean B. Waller are men of distinction and are very well grounded in the techniques of leadership. They work diligently, striving for better educational opportunities, and resting their faith on a long range program rather than on immediate ends. They do not let the drudgery of current details obscure their vision for a better tomorrow, for the students and faculty here at Wayne Community College.



E. M. Nicholson
Dean of Academic Affairs



C. E. "Bob" Waller
Dean of Students



Sam Hocutt, Chairman
John G. Peacock, Vice-Chairman
Munroe Best

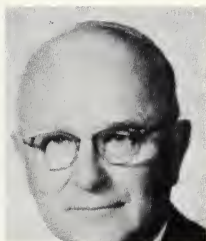

Mrs. John B. Chase
Clay Brown Dale
James D. Evans



Dr. Ben H. Houston
Ralph Jinnette
Shelton Jordan

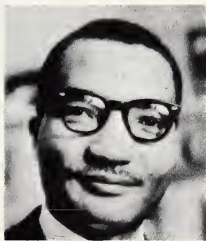

J.S. Stewart
Hal Tanner
Earl Whitted

staff

Bonnie Anderson
Linwood Anderson
Mary Bailey
Marie Benton



Elizabeth Best
Margaret Bishop
Susan Collins-Counselor
Mildred Counsel



Carl Cox
Scottie Cox
Lewis Everette
Beulah Ferrell



Katherin Fraziu
Dwayne Fritzsinger
Jane Hardison
George Hines





Libby Jones
 Terry Jones
 Odell Perry
 Cassie (Sam) Plyler



Donald B. Robbins
 William Rogers
 Claudia Russell
 Mary Sanders



Meredith Singly
 Margaret Southerland
 Marie Sullivan
 Catherine Thompson



Vicy Walton
 Harriet Wessell
 Virginia Whorley
 Alice Worley

Ruth Zonge



faculty



Floyd J. Arnold
Beatrice Balkcum
William R. Ball
Chairman-Agriculture and
Biological Technology
Robert Bass



Charlotte Berry
David Bolcn
Math - Chairman
Jeanne Boykin
Bob Braswell



Jack Byrd
Frank Casey
Melba Chandler
Patricia Cline



Cleta Clovard
Jan Crawford
Dr. William Draper
Science Chairman
Jerry Edward

Robert K. Goodman
 Georgiana Griffin
 Patricia Griffith
 Mary Hardison



Ray Hayes
 Bessie Hendrixson
 Earl Holloman
 Lewis Jackson



Marie A. Johnson
 Virginia Lancaster
 Pamela Lawrence
 Ralph Leach
 Chairman-Engineering
 Technology



Suzanne Lindsey
 Helen Loudermilk
 Mary Lynch
 Chairman, Health Occupations
 Richard Mahaney
 Chairman, Social Science





Jerry Medford
Edward W. Miles
Sam Moore
Kenneth Neal
Chairman-Business



Joe Perkins
George Pettigrew
Eleanor Powell
Georgiana Powell



Nell Reid
Curtis Shivar
Glenn Smith
Ronald Spittler



Fred Sproul
Director of Dental Program
Geneva C. Strickland
Allen Strohm
Elizabeth Vinson

Doris Ward
Ann Waters
Conrad Wessell
June Wharton
Foreign Language



Shirley Whitley
Alyne Woodall
Dan Worley
Harrison Zonge



AGRICULTURAL AND BIOLOGICAL TECHNOLOGY

AGRICULTURAL AND BIOLOGICAL TECHNOLOGY

Programs offered by the Department of Agriculture and Biological Education are concerned with the efficient use of our natural resources, primarily the use of land for production.

The trained person is essential to the preservation of America's productive lands. Without him, agricultural science cannot progress and the improved use of farm and forest lands would not be possible.



Gayland Ambrose
Donald R. Bareford
Eddie Lane Beaver
Edward H. Blockhouse



Michael T. Clark
Joseph M. Covington
Phillip T. Davis
Edward H. Denny Jr.

Keith D. Holland
Alvia Hearren Jr.
Bacchus S. Hensley
Bernard R. Houchins



Russell B. Hunt
John Elton Hurdle
Percy Carroll Keene
Daniel Hugh Kennedy



Thomas L. Lancaster
Michael A. Large
Larry J. Lawrence
Jerry V. Liles

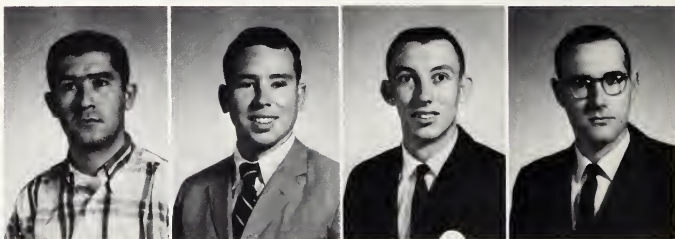

Tommy Mauldin
Stephen D. McMasters
Lloyd B. Mundie
Kenneth Pender





Edward A. Matthews
Terry E. Pilkington
Ted N. Plyler
David D. Russell



William W. Shepherd
Edward J. Smith
Edward M. Sparks III
Wayne G. Sutton



Robert L. Turney
Gary M. VanAuken
Edwin J. Vick
Allan S. Woody





BUSINESS

The business world requires a variety of skills. Among the most important of these are skills of office management and communications. Without direction and continuity, industry cannot continue to function.

The programs offered by the Business Department train persons to enter vocations essential to effective management. The expanding economy of the United States needs more trained persons than are available. This means that vocational opportunities are increasingly attractive for these with the appropriate education and that advancement possibilities are excellent.



Cathy Delores Bailey
Fletcher L. Barnes
Mary P. Barnhill
Ronald A. Bartlett



Lula E. Best
Vikki J. Best
Lou Ellen Blackman
Vance Wade Boughmon

Wanda Carol Braswell
Linda R. Carroll
Bette Cox
Rodney Creech



Delores B. Cuddington
Cary Frances Davis
Wanda C. Deans
Sandy V. Denning



Civil Faye Eldridge
Lenwood M. Freeman
Ester S. Goodman
Charles Louis Grantham



Connie J. Hallman
Martha Hane
Johnnie Holmes
Cheryl H. Hood





Jimmy A. Howell
James H. Joyner
Larry W. Kearney
Donald R. Kelly



Andrea J. Kinsey
Mike Langdon
Robert A. Lee
Roger A. Letchworth



Omelia Clegg Lewis
Carolyn Martin
Dennis R. Massingill
Dorothy L. Mchaney



Kathy Nunn
Vicky Newsome
Tommy Outlaw
Richard Carroll Overman

Ralph Parker
Jeanne Price
Ette Rouse
Glenn Rouse



Nancy M. Rowe
Shirley A. Sauls
Dianne Shelnutz
Hope Smith



Phillis Spring
Ronnie E. Stancil
James Glen Starling
Brenda Stewart



Judi M. Tarleton
Lewis Taylor
Betty Jean Thompson
Morris Underwood





Vera Jean Van Hoy
Ronnie Dale Wallace
Linda K. Waters
Frederick E. Williams



Guy P. Williams, Jr.
Julia L. Williams
David L. Wynn

college paralell

The general education program is designed for the student who is interested in two years of academic education beyond high school. This college parallel program permits the student to find himself and clarify his life goals. With this background, he is able to intelligently choose additional courses in terms of his own interests and social needs. The program provides a wide choice of electives and permits the student to explore areas of interest.

Peggy A. Baker
Arthur Thomas Barefoot
Kenneth W. Blackman
James Douglas Burch



Victor A. Campbell
Victor Edward Cox
Larry N. Dawson
Carol J. Hardee





Audrey Hinson
 Mallie P. Honeycutt
 Dennis R. Hope
 John C. Johnson



Judith C. Jones
 Milford L. Jones
 George Joseph
 Larry L. Joyner



Willie Lasser
 Ralph L. McNeill
 Randy K. Sasser
 Dorothy K. Skeens



Haywood L. Stewart
 John A. Sullivan
 Mary Frances Taylor
 Roy Wade



F. Dean Webb
Mike Westbrook

engineering technology

The rapid trend toward automation and the great strides in technical knowledge have left a large gap in the supply of skilled manpower in this area. This gap is being filled by Associate in Applied Science graduates with engineering backgrounds. Often called technicians, these graduates are performing the tasks once done only by engineers. Given experience and opportunity, technicians often assume the position of engineer.

Kenneth L. Davis
James W. Futrelle
Wade R. Glover
Donnie G. Hinson





Julia Elaine Walters
Donnie E. Rogers
Owen Jackson
Dalton M. Hux



Steven Hill
Hubert Curt Hill



health occupations

An analysis of the trends in population growth, and other factors affecting health care indicates the demands for services that all phases of health occupations will face in the future.

The several programs offered within the department of health occupations include the following: Dental Assistant, Dental Hygienists, Nurses' Aide, and Practical Nurse.

Ellen Alcock
Janice L. Allen
Dorothy L. Avery
Janet L. Baily



Ann C. Baker
Linda Bell
Agnes S. Best
Linda F. Brigman





Goldie M. Burns
Collis A. Carr
Cindy R. Cheshire
Evelyn J. Daly



Esther E. Davis
Esther K. Davis
Kathy Davis
Mary S. Dubberly



Shirley A. Dudley
Paulette Edmondson
Sylvia L. Edwards
Mildred H. Emory



Clara Forte
Janet Frantz
Mary J. Gardner
Nancy P. Garnett

Sandra J. Lossie
Dorothy W. Mahaney
Brenda F. Mann
Lutie O. McLain



Mara G. McKenzie
Yvonne McGrath
Anita L. Messier
Theresa A. Modlin



Sharon Mozingo
Joan C. Murphy
Beatrice Newsome
Phyllis C. Nimmo



Linda F. Norwood
Polly A. Pace
Carolyn S. Pate
Patricia A. Phillips

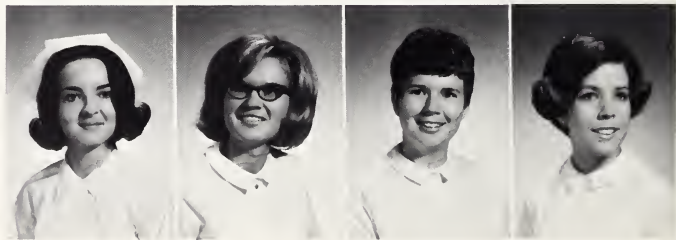



Linda Gregory
Laura E. Hall
Margaret E. Haller
Martha G. Hardy



Ann Herring
Theresa E. Hoover
Kathyrne D. Hope
Ethel M. Hughes



Gloria D. Jenkins
Margaret N. Jennings
Kaye Jernigan
Irene B. Johnson



Betty Johnson
Kay Johnson
Delores C. Koonce
Betty Gail Lancaster

Sally P. Peacock
Gwynn M. Peterson
Patricia L. Reaves
Judy M. Rogers



Almar R. Rose
Joan Yvonne Rouse
Linda M. Sasser
Mary Linda Sasser



Ora Mae Simmons
Mary D. Sloan
Jo Ann Spainhour
Geneva Stallings



Diane B. Stokes
Susan G. Stroud
Christine G. Sugg
Wanda Louise Sugg





Brenda A. Summerlin
 Mary Lou Taylor
 Paulete Taylor
 Carolyn E. Thompson



Dollene Vann
 Lillian E. Wade
 Barbara F. West
 Cynthia S. West



Letsie I. Williams
 Frances Zuaboni



mechanical vocation

MECHANICAL VOCATIONS DIVISION

During recent years, industrialized areas of this country have been beset by mechanical occupational demands which have not been matched by the occupational capabilities of the mechanical vocation labor force. New firms moving into North Carolina and established firms expanding their facilities have to this time found a reasonably good supply of unskilled labor but have been unable to find the skilled mechanical vocation people to meet their needs.

Dave F. Boyette
Paul Brown
Wade Cole
Alex E. Cox



Robin Crocker
Bercard Fryer
Clarence George Jr.
John L. Jackson





James C. Kornegay
Raeford C. Lewis
Charles B. Massey
Bobby Moore



Reuben Sanders Jr.
Robert Sasser
Erwin L. Sessoms
Alfred S. Smith



Allen J. Smith
Roger E. Thompson
James D. Williford





student government



Guy Williams
President



Dolores Koonce
Vice-President



Lutie McClain
Secretary



Mike Large
Treasurer

Advisor: Mr. "BOB" Waller, Mrs. Johnson

sports

flag football



Boys Basketball



Basketball
coach



BASKETBALL COACH
Charles O. Lee

That's Definitely Not In The Rules.



Someone Lose Their Contacts?



GIRLS' BASKETBALL



1st Row: Paulette Taylor, Wanda Sugg, Laura Hall, Linda Sasser. 2nd Row: Mrs. Virginia Lancaster (Coach), Becky Brotton, Erlene Saub, Frances Taylor, Brenda Summerlin.



dances



newspaper staff



Editor, Karen Overholt

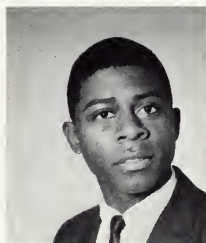

Co-Editor, James Joyner

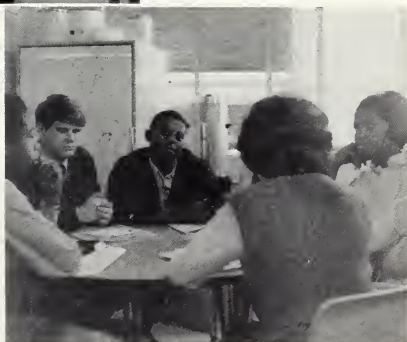
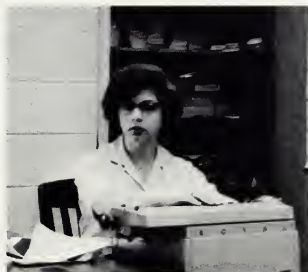

annual staff



Terry Pilkington
Editor

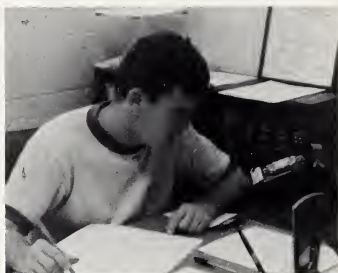

Terry at work

Annual Staff

Terry Pilkington
Cathy Bailey
James Joyner
Carol Hardee

Diann Shelutt
Mike Clark
Frances Taylor
Gwen Smith

Advisors: Mrs. Doris Ward
Mr. Jerry Medford

It takes one and
all to publish
an annual.



Sigma tau sigma

Charter Brothers



President

1st Vice President

2nd Vice President

Recording Secretary

Treasurer

Bernie Houchins
Richard C. Overman
Morris Underwood
James H. Joyner
Owen Jackson



Chaplain

Sergeant-At-Arms

Historian

Robert L. Turney
William House
Dennis R. Hope
Ralph McNeil
Arthur T. Barefoot

Founding Fathers



Linwood Anderson
Jerry Edwards
William Rogers

Winter Quarter Pledges



Forestry Club Sweetheart



Miss Linda Sasser



Sitting: Joe Covington, Jim Quillin, Jay Corum. Standing: Alvia Hearren, Chairman Rules Committee; Lloyd Mundie, Special Committee.

Activity Shot

Planting trees in the Parking Lot.



Mr. Arnold instructs students and members.

ROLL-EO

SPRING



fall



college choir





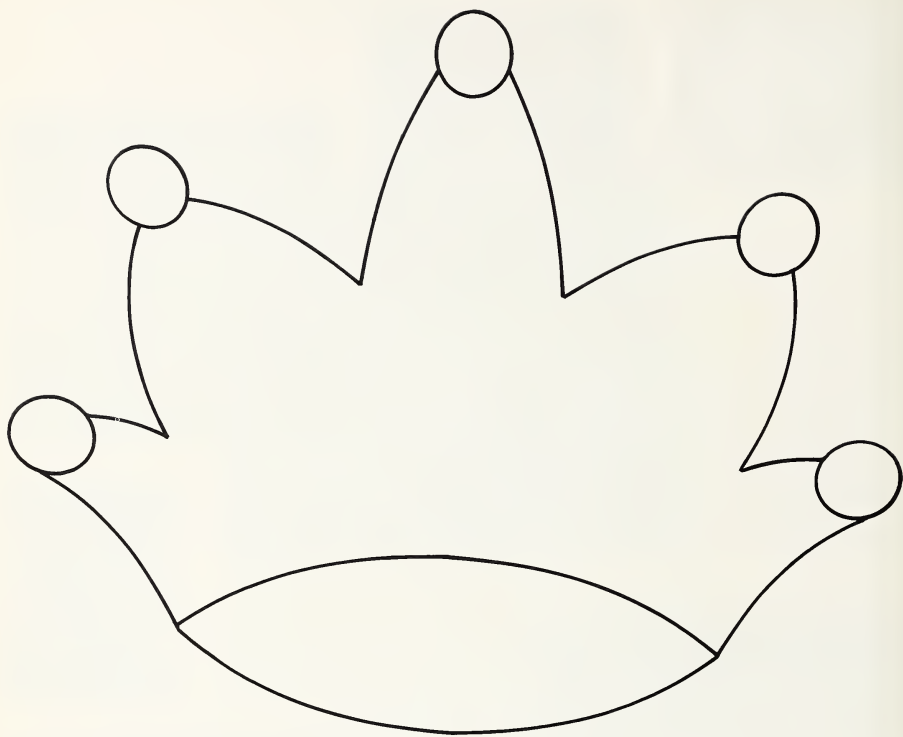

features

who's who among students in american junior colleges



The nine students include Miss Vivian June Best, Mrs. Betty Zane Everage, Russell Bryce Hunt, James Henry Joyner, Charles Allen Ludwigson, Mrs. Mara Gooding MacKenzie, Miss Lutie Ogden McClain, Edward Joseph Smith, and Guy Percy Williams.

The basic concept of Who's Who Among Students in American Junior Colleges is to prove and provide a democratic, national basis for the recognition of outstanding campus leaders. This directory is a unique institution which now includes thousands of listing from over 500 schools in all 50 states, and District of Columbia.

miss wayne community college



Miss Lutie McClain

Our Miss Wayne Community College is an outstanding student in a number of ways. One achievement is her excellent work in the classroom. Yet, she makes time to serve our school as secretary to the Student Government Association. Her cooperative, cheerful personality and interest in both school and individual students does not go unnoticed. Miss McClain is a Dental Hygienist upper-classman and has recently been selected as one of the nine Who's Who students from across the nation, Mexico, and Canada.

COURT



First Runner-up
Miss Frances Davis



Second Runner-up
Miss Shirley Dudley



Miss Anita Messier

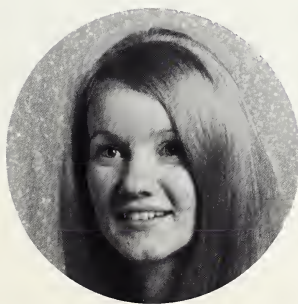

Miss Linda Waters



Miss Brenda Mann

miss in-sight



Miss Cathy Delores Bailey

Hard work and fun are two coordinates that Miss Bailey has found very rewarding as "Jack-of-all-Trades" for the 1968-1969 In-Sight. One reward is that of accomplishment for a job well done. Much to her surprise, hard work and fun have rewarded her with the title of Miss In-Sight 1968-1969.

COURT



Miss Frances Taylor



Miss Carol Hardee



Miss Dianne Shelnett



Miss Judi Tarleton

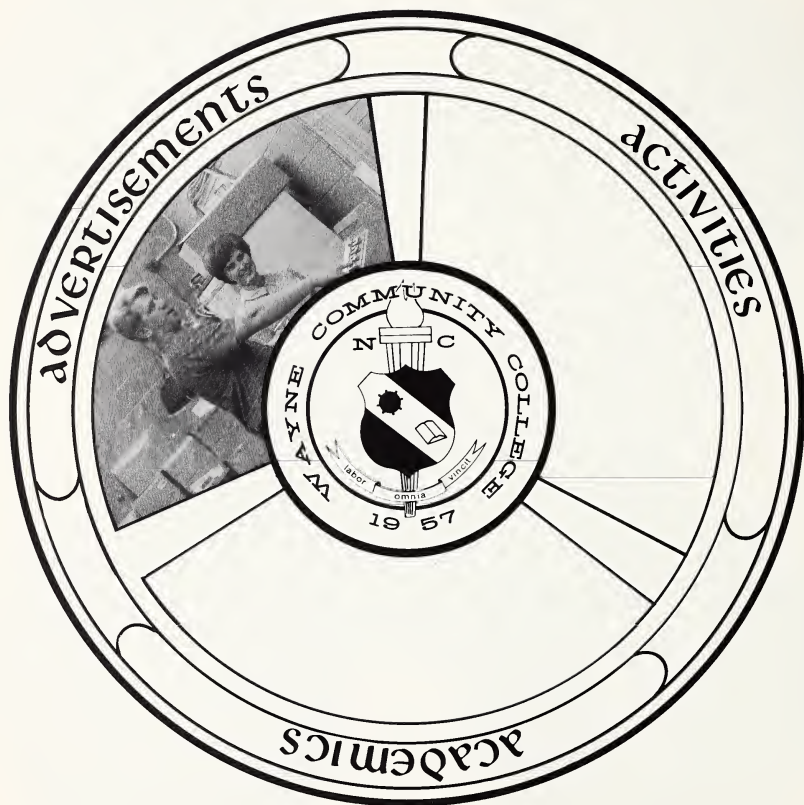

DEL MONTY'S STEAKHOUSE
622 S. George
Goldsboro



SEVEN SPRINGS SUPPLY COMPANY
Seven Springs, N.C.
LO 9-3481
Fertilizer - Gas - Oils - Hardware
David Brown Tractor and Equipment

MUSIC AND SPORTS
"It Pays to Play"
Pianos - Color T.V.'s - Sporting Goods
202 E. Walnut Goldsboro Phone 734-2871

ROLLINS APPLIANCES CENTER
201 S. Center

R & H OIL COMPANY
Mt. Olive Hwy.

CONEKIN'S

121 W. Walnut Street
Dial 735-6825

Save Money on Drugs At
Self Service



Sunrise Shopping Center
Goldsboro N.C.,
1701 E. Ash Street PHONE 734-3121

LORI
MANUFACTURING
COMPANY

Highway 70 East

Garris Jewelers



Frances finally found a ring to fit her finger at Garris Jewelers.

Good Luck to the graduating class



BOTTLED UNDER AUTHORITY OF THE COCA-COLA COMPANY BY

First-Citizens Bank



The Can-Do Bank With The Can-Do People

Member F. D. I. C.

Ferrell Dawson's



Man, this is what I call LAB, Breaking at Ferrell's FERRELL'S: The HANGOUT for the WCC boys not girls.

Weil's

Hey! I don't believe this. They look good on us. WHAT'S UP!





Pepsi-Cola

What will a dying man do with his last dime?

Buy a PEPSI and Come Alive.

HEILIG-MEYERS
FURNITURE
COMPANY

EDWARDS YOUNG MEN SHOP
Home of Hart Schaffner & Marx
Botany 500
Located at 200 N. Center Street

ISAACS-KAHN FURNITURE COMPANY
Center Street Goldsboro, N.C.
Use your Credit Open an account

The Hub

FARMER'S CLEANERS & LAUNDRY
Owned and Operated By
Mr. & Mrs. Lloyd Mozingo

OPEN AIR MARKET
Full line of Groceries, Meats and Fruits
Wilson Highway

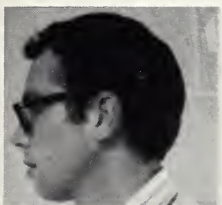

WCC students look with satisfaction at these

CONTRIBUTORS

Barbee Ring Agency

Southern Bank and Trust Company

Nelson's Photo Shop

Richard's Jewelers

Clinard's

Kadis Department Store

Berney's Loan Company

Knotty's Foodland

Shady Lanes Trailer Park

Boulevard Lanes

W.T. Grant Company

Ham's Used Cars

Motor Parts and Machinery

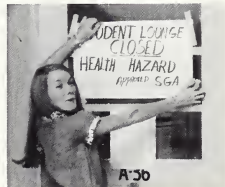

... and they tell their friends about all In-sight advertisers.



John
Dempsey



I want to dance!



I'm bashful.

You're kidding me, we got this for homework!

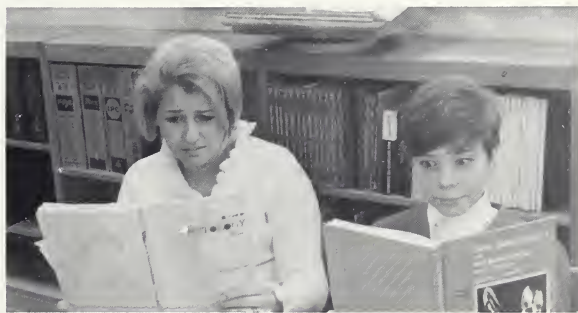

Innocense!

Don't say it can't be done.
One can dance on operated feet.





Our LSD formula is almost ready.



The Mod Squad



Fall quarter begins . . . and everyone is here.



I could have danced all night.

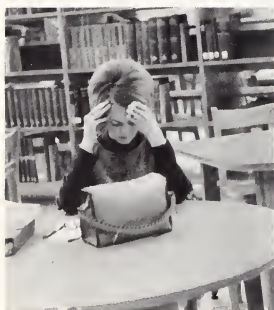

I shouldn't have done it!

LOOK OUT LUCIFER!





Hupp - One - Two - Three . . .



Hongary,
Won't he?

QUIET please!





We want honey for breakfast.



This is what I call work, not class.



Tip-toe through the . . . !?!



Back to the bees.



Why didn't we cut lab instead of trees.



OINK! OINK!



Here WE are!



Stay tune
to
W-G-O-L

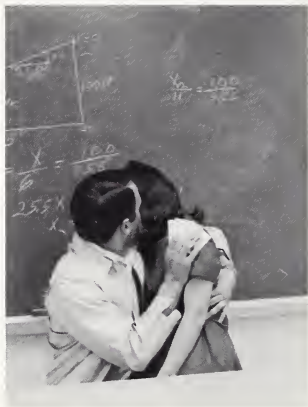

I SPY!



Sorry fellows, NO more BEER.



"My Bonnie lies over
The ocean, My Bonnie
lies



The usual heavy load.



M-m-m, I'magine!



I'll tell it like it is.



What I call life. MATH

Surprise – Surprise – Surprise



It has jipped me its last time.



Parking is scarce during fall quarter.



He laughed so much, his head fell off.



What a test!

Would you believe the bookstore?

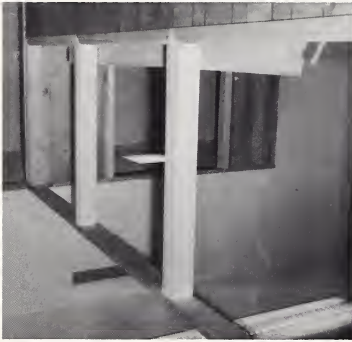

All together now 1 - 2 - 3.



Pilot
Class
of
Personal Development



Oops, wrong door.

The facts of life . . . OH BOY!

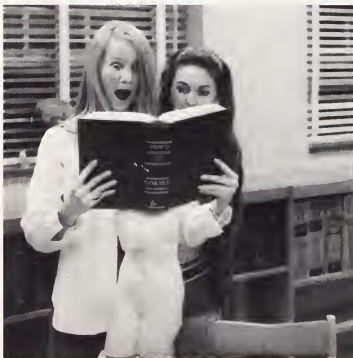

Anyone can find a parking place after 5:00 p.m.

WCC



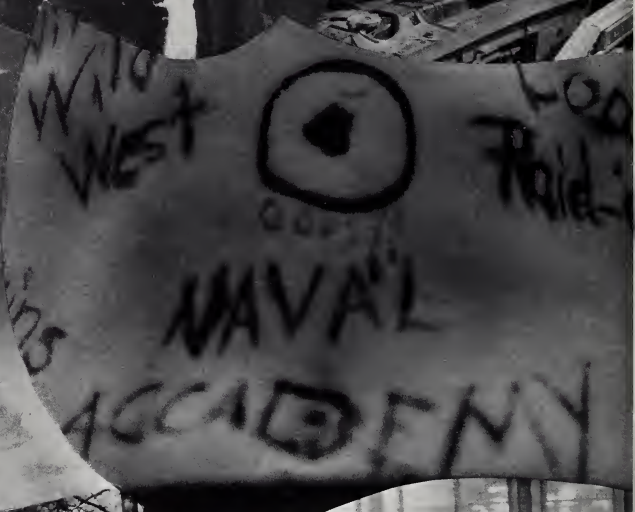









taking it easy









blow your mind
for awhile!



SUCCESS

To laugh often and love much;

To win the respect of intelligent persons and
the affection of children;

To learn the approbation of honest critics and
endure the betrayal of false friends;

To appreciate beauty;

To find the best in others;

To give one's self;

To leave the world a little bit better, whether
by a healthy child, a garden patch, or a
redeemed social condition;

To have played and laughed with enthusiasm and
sung with exultation;

To know even one life has breathed easier because
you have lived . . .

this is to have succeeded.



The LONG AWAITED DAY









• Winston-Salem

HUNTER PUBLISHING COMPANY

• North Carolina

ALLEN BARBEE, SPRING HOPE, N. C.



































1196

Ref. Wayne Community College
LD
6501 Insight
.W38
A2
1969

LEARNING RESOURCE CENTER
WAYNE COMMUNITY COLLEGE
GOLDSBORO, NC 27533

For Reference

Not to be taken from this room

WAYNE COMMUNITY COLLEGE-LRC
3 3259 0004 1 6068

