

19

43

THE JAMESTOWN ECHO



Blackburn

This book donated
Russ + Patricia Blackburn
by IN Honor of Mary Ogburn
Blackburn - Jamestown High
School Teacher
Property of
Jamestown Alumni Archives



Digitized by the Internet Archive
in 2014

<https://archive.org/details/jamestownecho1941943jame>



EX

LIBRIS

T H E J A M E S T O W N E C H O

JAMESTOWN HIGH SCHOOL

Jamestown

North Carolina

1942-43

FOREWORD

WE PRESENT TO YOU THE JAMESTOWN
ECHO OF 1943--A MIRROR OF PROGRESS
AND THE PERSONALITIES OF JAMESTOWN
HIGH SCHOOL--WE HAVE ENDEAVORED TO
PRESERVE IN THIS VOLUME A TRUE RE-
CORD OF ALL YOUR JOYS AND SORROWS
DURING THE SCHOOL YEAR OF 1942---
1943..MAY THE MEMORIES BOUND WITH-
IN ITS PAGES GROW MORE PRECIOUS
WITH THE PASSING YEARS.



STAFF

Staff

Editor-in-Chief
Assistant Editors

Anna Lee Ferguson
Ralph Hill
Gladys Allred
Jeanne Bales
Joe Johnston

Business Managers

Wayne Johnson
Betty Brown

Production Managers

Kenneth Bowles
Dot Wilson

Mildred Johnson
Jeddy Smith
Maria Moser
Jeanne Spencer

Estelle Lee
Henrietta Bundy
Billie Moore
Carl Fowler



ADMINISTRATION

ADMINISTRATION

Guilford County Board of Education

J. H. Joyner, Chairman

E. T. Coble

Sidney J. Stern

H. A. Millis

Zack L. Whitaker

Thos. R. Foust, County Superintendent

Jamestown School Board

R. H. Hayworth, Chairman

O. M. Bundy

Mrs. W. C. Johnson

Mrs. W. G. Ragsdale

J. B. Hayworth

E. D. Idol, Principal



Miss Sublette



Mr. Idol



Miss Hanner



Miss Ham



Miss McFadden



Miss Bostick



Miss Brett



Mr. Helsabeck



Miss Smith



Mrs. Blackburn



Mrs. Arace

HIGH SCHOOL TEACHERS

Mrs. Evelyn Arace	W. D. Helsabeck
Mrs. Mary O. Blackburn	E. D. Idol
Helen Bostick	Bessie M. McFadden
Margaret Brett	Annette Smith
Frances Ham	Dan W. Smith
Elizabeth Hanner	Ora Sublette

ELEMENTARY TEACHERS

Mrs. Alice Armfield	Gertrude Moore
Lucille Bumgarner	Daisy Osborne
Mrs. Esther K. Crouch	Mrs. Ida M. Phillips
Ruth Horney	Mrs. Fanny O. Reynolds
Kathering Mann	Ruth Sampson
Mrs. Lucy Webster	



SENIORS



Gayle Willard
MASCOT



Anna Lee Ferguson
PRESIDENT



Betsy Montgomery
MASCOT



Jeanne Bales
VICE-PRESIDENT



Ida Ann Montgomery
SECRETARY



Bill Burney
TREASURER



Macy Borun



Kenneth Bowles

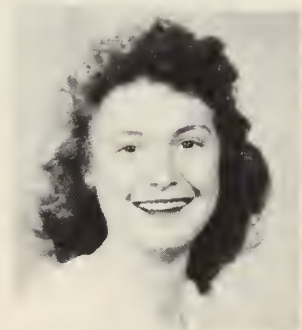

Bette Brown



Gayle Willard
MASCOT



Anna Lee Ferguson
PRESIDENT



Betsy Montgomery
MASCOT



Jeanne Bales
VICE-PRESIDENT



Ida Ann Montgomery
SECRETARY



Bill Burney
TREASURER



Macy Borun



Kenneth Eowles

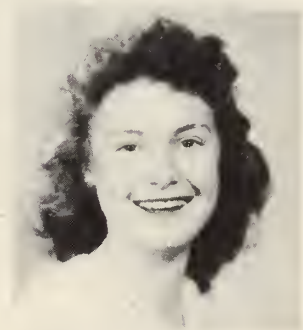

Bette Brown



Mildred Brown



Elizabeth Brown



Denny Lee Bryson



Henrietta Bundy



Richard Cox

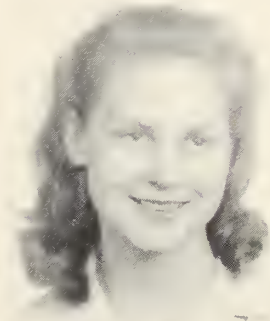

Betty Davis



Kathryn Floyd

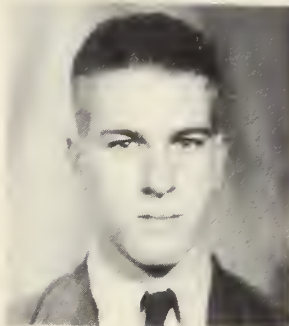

Carl Fowler

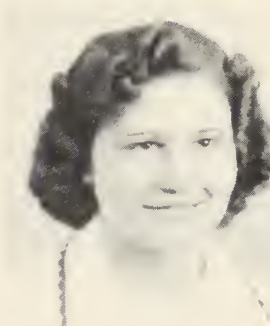

Pearl Foust



Sammy Hiatt



Raymond Hicks

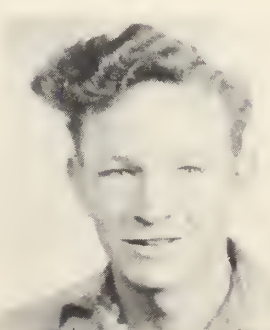

Ralph Hill



Jack Haley



Mary Hilda Fix

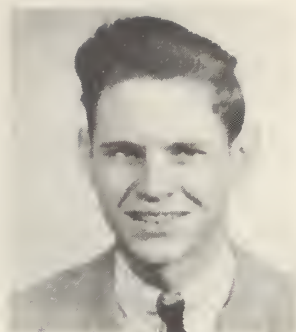

George Howell



Dorothy Hunsucker



Juanita Hunsucker



Mildred Johnson



Estelle Lee

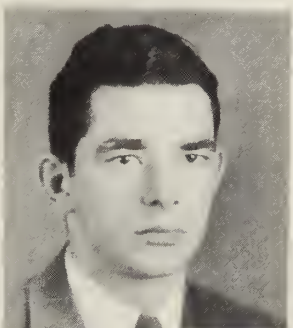

Joe Johnston



Betty Long



Lake McNairy



Layne Lemonds

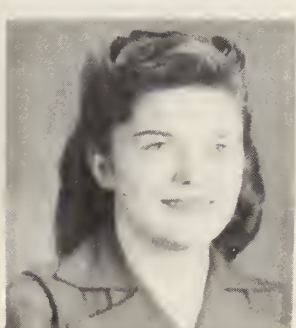

Doris Hayworth

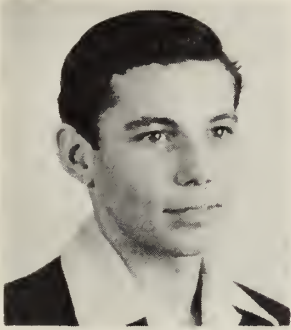

Hassel Moran



Billie Ann Moore

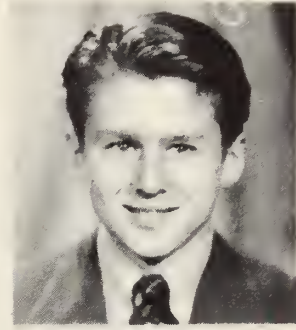

Bill Morgan



Maria Moser



Eugenia Osborne



Pauline Osborne

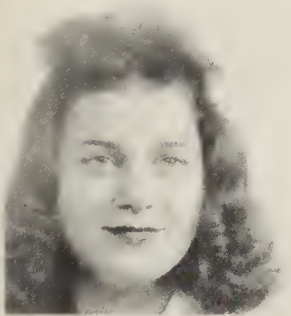

Joyce Pendry



Mary Ruth Phillips



Ruby Smith



Jeanne Spencer

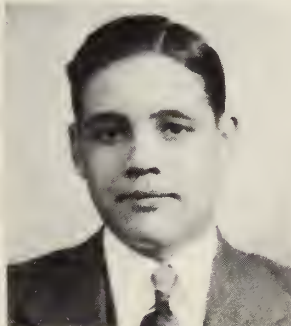

Ottis Thrift



Delphene Thornton



Estella Thompson



Glen Misenheimer



Maxine Thomas

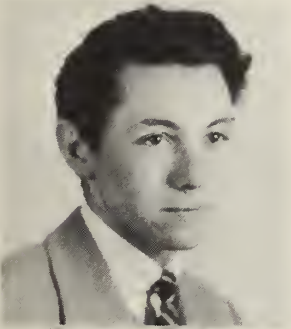

Herman Wade



Margie Wagoner



Jeddy Smith



Jean Webster

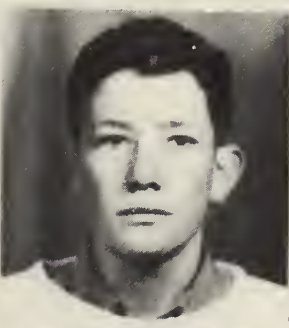

Neal Waters



Violet Wellborn

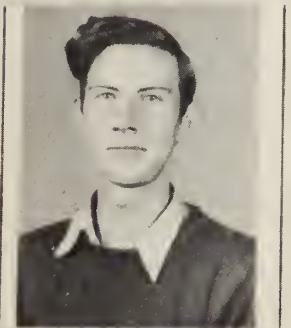

Robert Wheeler



Maxine Willard



Edward Wilson

SENIOR SKETCHES

Mary Hilda Hix

Library 4; Home Ec. Club 2; English Club 4; Basketball 1, 2;

Maxine Willard

Glee Club 2; Girl Scout 1, 3, 4; Home Ec. Club 2, 4; Basketball Class Team 1, 2; School Team 3, 4; Softball 4; English Club 4; Beta Club 3, 4;

Henrietta Bundy

4 H Club 1, 2, 3, (President) 4; Glee Club 1, 2, 3, 4; Dramatic Club 4; Newspaper Staff 4; Basketball 1, 2, 3; Beta Club 4; Annual Staff 4;

Bette Brown

Girl Scouts 1, 3, 4; Beta Club 3, 4; Glee Club 2, 3, 4; Softball (Captain) 4; Basketball 1, 2, 3, 4; Newspaper Staff 3, 4; Annual Staff 4; Beta Shop 4; 4 H Club 2, 3, 4; English Club 4;

Carl Fowler

Model Air plane 4; Track Team 3; Football Team 4;

Margie Wagoner

Girl Scouts 1, 2, 3; Glee Club 2; Basketball 4; Softball 4; English Club 4; 4 H Club 4; Newspaper Staff 4;

Pearl Foust

English Club 4; Home Ec. Club 1;

Mildred Johnson

Glee Club 1, 2, 3, 4; Dramatic Club 3, 4; President of Class 1;

Betty Long

Girl Scout 1, 2, 3, 4; Librarian 2, 3; Basketball Team 2, 3, 4;



Elizabeth Brown
Hiking 1, 2; English Club 4;

Eugenia Osborne
Hiking 1, 2; English Club 4;

Mildred Brown
English Club 4; Science Club 1; Hiking 1, 2; Volly-
ball 1, 2;

Juanita Hunsucker
Newspaper Staff 2;

Delphine Thornton
Basketball 3, 4; 4 H Club 1, 2, 3, 4; Newspaper
Staff 3, 4;

Kathryn Floyd
Scouts 1 4H 1; Glee Club 2; Dramatic 3; Newspaper 4;

Denny Lee Bryson
Glee Club 1, 2, 3, 4; Newspaper Staff 2; Dramatic
Club 3, 4; Vice Pres. of class 1;

Maria Moser
Glee Club 1, 2, 3; **Beta Club** 4; Dramatic Club 1, 2;
Newspaper Staff 4;

Ralph Hill
Soccer 1, 2; Football 3, 4; 4 H Club 1, 2, 3, 4;
(Pres.) Librarian 4; Baseball 2, 3, 4; Basketball
4; Newspaper 3, 4; Annual Staff 4; Hi-Y Club 4;

Estelle Lee
Basketball Class Teams 1, 2, 3, 4; Softball 4;
Home Economics Club 2, 4; Beta Club 3, 4; Girl Scout
4; Glee Club 1, 2;

Bill Burney
Bus Driver, Beta Club 4; Treasurer of Senior Class;



Lake McNairy

Glee Club 1, 2, 3; Pianist 3; Pres. of Class 1, 2;
Treas. of Class 3; Beta Club 3, 4;

Billie Moore

Girl Scout 1, 2; Stamp Club 1; Glee Club 1, 2;
Home Economics 4; Newspaper 4; Annual Staff 4;
English 4;

Dot Hunsucker

Newspaper Reporter 3, 4; Basketball 3;

Doris Hayworth

Girl Scout 1, 2, 3; Glee Club 1, 2; Home Economics
4; 4 H Club 1, 2;

Ruby Smith

Library Club 4;

Anna Lee Ferguson

Class President 1, 3, 4; Beta Club 3, 4; Girl Scout
1, 2, 3, 4; Library Club 2, 3;

Jeanne Bales

Homeroom Reporter 2; Secretary of Library Club 2;
Advertising Assistant in Staff 2; Glee Club 3;
Library Club 3; Dramatic Club 3; Vice President of
Class 3, 4; Assistant Editor 3; Pres. of Dramatic
Club 4;

Layne Lemonds

Model Airplane Club 4;

Joyce Pendry

Girl Scouts 1; 4 H club 1, 2; Newspaper Staff 4;
Glee Club 1, 2; Home Economics Club 4;

Neal Waters

Secretary 1, Civics Club 1;

Maxine Thomas

Vice-President 1; Newspaper 1; Glee Club 1, 2, 3, 4; Dramatic Club 3;

Jean Webster

Glee Club 1, 2; Scouts 1; Class Secretary 3; Girl Reserves 3; Newspaper 4;

Macy Borum

4 H Club (Pres.) 1, Member 2, 3; Hi-Y Club 3; Bus Driver 4;

Bill Morgan

Hi-Y Club 3, 4; Model Air Plane Club 4;

Richard Cox

Football 3, 4; Soccer 1; Basketball 4;

Jack Haley

Basketball 3, 4; Track 3, 4; Football 3; Baseball 4; 4 H Club 4;

Kenneth Bowles

Beta Club 3, 4; Library Club 4; Hi-Y Club 3, 4; Mgr. of Football 3; Basketball 3; Football 4; Baseball 4;

Ottis Thrift

Football 4;

Betty Davis

Home Ec. Club 1, Glee Club 2; 4 H Club 4; Library 4;

Jeddy Smith

Hi-Y 4; Football 3, 4; Newspaper 1, 3, 4;

Mary Ruth Phillips

Home Ec. Club 1, 4; Glee Club 2, 3; Library 4; 4 H Club 1, 4;

Glen Misenheimer

4 H. Club 3, 4; Soccer 2; Football 4;



Estella Thompson

Beta Club 3, 4; Librarian 4; Home Ec. Club 2; Beta Club 3, 4;

Pauline Osborne

Science Club 1; Tennis Club 2; English Club 4;

Ida Ann Montgomery

Librarian 2; Newspaper Staff 4; Class Secretary 4;

Jeanne Spencer

Program Chairman of Class 1; Glee Club 1, 2, 3, 4; Newspaper Staff 4; Sec. and Treas. of Class 2; Dramatic Club 3, 4;

Joe Johnston

Soccer 1, 2; Basketball 1, 2, 3, 4; Baseball 2, 3, 4; Football 3, 4; Track 3;

Herman Wade

Basketball 1, 2, 4; Baseball 1, 2, 3, 4; Track 1, 2;

Edward Wilson

Soccer 1, 2; Track 3; Baseball 5;

Raymond Hicks

Soccer 1, 2; Football 3, 4; Baseball 1, 2, 3, 4; Basketball 3, 4; Track.

George Howell

Football 4; Baseball 2, 3, 4; Basketball 4; Track 3;

Sammy Hiatt

Baseball 2, 3, 4; Football 3, 4; Track 3;

Hassell Moran

Soccer 2; Baseball 2, 4; Basketball 4; Track 3;

Violet Welborn

Dramatic Club 3, 4; Newspaper Staff 3, 4; 4 H Club 1, 2; Library Club 3; Baseball 2;





JUNIORS

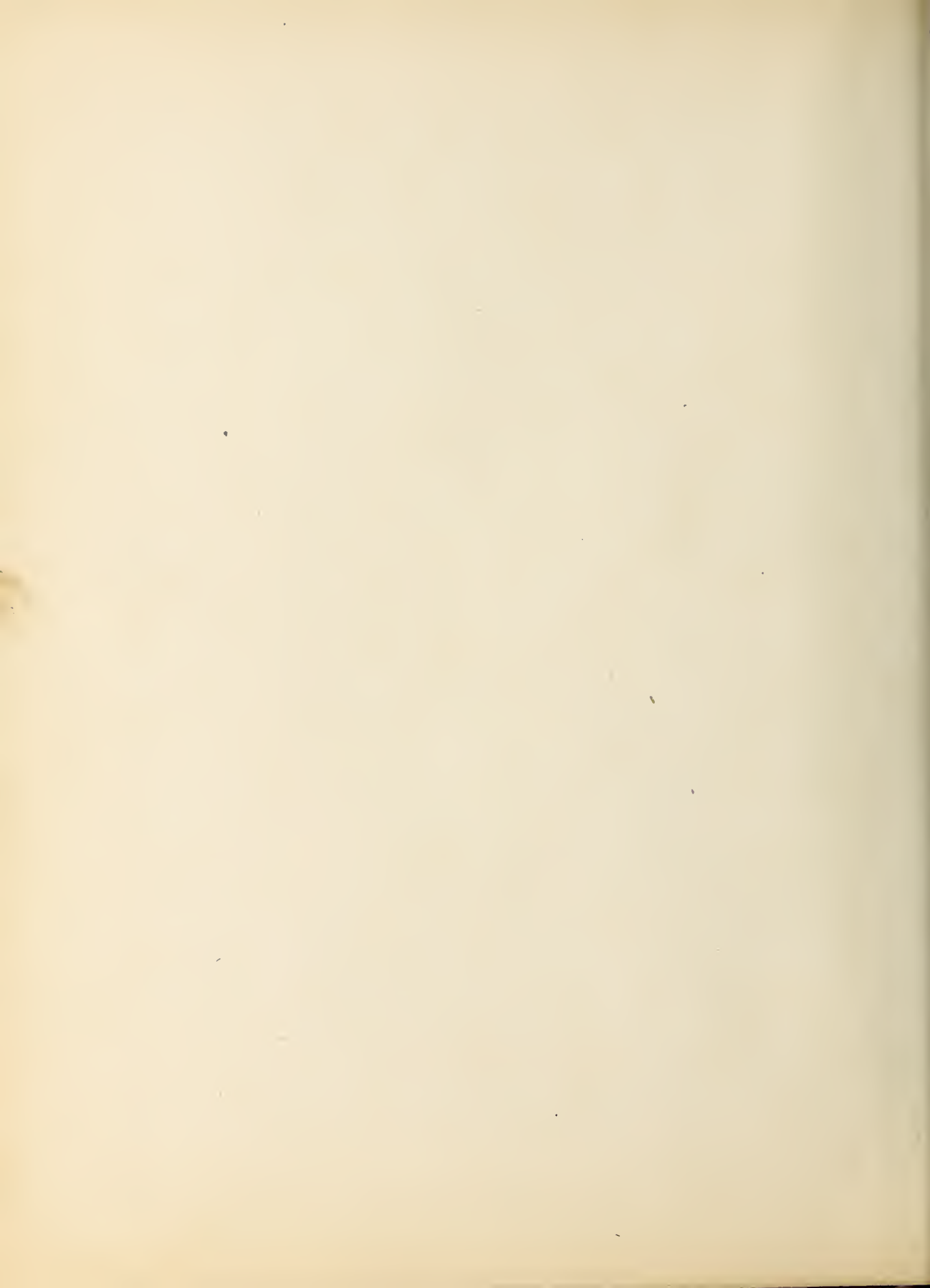



Tenth Grade
Miss Ham

Officers

President
Secretary

Wayne Johnson
Dot Wilson

Members

Rosalee Antrim
Herman Brower
Emily Bundy
Audry Mae Capps
Olene Coley
Mary Ruth Collins
Ernestine Crouch
Mary Gladys Davis
Peggy Franklin
James Fowler
Elois Goins
Madge Griffin
William Hennis
Evelyn Hester
Garnett Hill
Betty Hudson
James Hix
Sara Jamison
Wayne Johnson
Julia Jones
Nannie Jones

Waymouth Knight
Virginia Laughlin
Billy LaPrade
James Lewis
James Matthews
Doris Misenheimer
Hazel Midkiff
Mozell Morris
Roy Morris
Thad McInnis
Clara Robertson
Richard Shaver
Marcus Suits
Gordon Taylor
Gene Thomas
Doris Trivette
Reba Varner
Bobby Williams
Nancy Williams
Dot Wilson
Jack Wright





Tenth Grade
Miss Bostick

Officers

President	Gladys Allred
Vice President	Wallace Ridge
Secretary-Treasurer	Charles Shackelford

Members

Gladys Allred	Bobby Metters
Carlton Ammen	Donald Morgan
Jack Armstrong	Jesse Osborne
Dorothy Bates	Richard Osborne
Alwayne Blair	John Bill Phillips
Doris Jean Bolton	Ford Peatross
Nora Lee Bridges	Dorothy Pilcher
Jimmy Burney	Inez Richardson
Doris Clapp	Wallace Ridge
Dorothy Cook	Edgar Robertson
Robert Dillon	Ida Mae Rook
Beulah Mae Dunigan	Pauline Satcher
Neil Harrison	Charles Shackelford
Claude Hayworth	Carleen Smith
Virginia Hayworth	Ruby Stout
Odell Hennis	Donna Swaim
Janet Hood	Bobbie Swigget
Lettie Hughes	John Thomas
Eugene Ingold	Elizabeth Thornton
Frank Kersey	Jewel Dean Venable
Joy Kotzback	Bertha Ward
Mary Ellen Lackey	Virginia Winn
Grayson Lassiter	Billy White
Polly Lassiter	Millicent Young
Don Leonard	Clay Wyrick



SOPHOMORES





Ninth Grade
Mr. Helsabeck

Officers

President
Vice President
Secretary and Treasurer

Maxine Robbins
Betty Jo Chilton
Johnnie Ruth Turner

Members

Adele Barber
Frances Branson
Phyllis Brown
Betty Jo Chilton
Jean Davis
Margie Ferguson
Janet Fowler
Wilma Lee
Nell McNairy
Maxine Robbins
Johnnie Ruth Turner
Maxine Wilson
Earl Bowman
Aubrey Doggett
Sherman Hill
Bill J. Kanoy
Wayne Luquer
Donald Parham
J. B. Ridge
Clayton Smith
Howard Smith
Darrell Staley
John Barney Wood

Kathleen Billings
Margaret Branson
Sarah Ann Bundy
Modene Church
Tansy Dillon
Dorothy R. Flow
Irene Hennis
Virginia Morris
Arlene Ridge
Martha J. Thrift
Evelyn Ward
Blain Brown
Bobby Brown
Cicero Hicks
Raleigh M. James
Joe Lee
Gene McGehee
Douglas Parker
J. W. Saunders
Clell Smith
Claude Sutton
Robert Whitesell
Jack Wyrick

Hinkle Yow

Ninth Grade
Miss McFadden

Officers

President	Betty Jane Willard
Vice President	Taylor Rhodes
Secretary	Ann Barron
Reporter	June Anna Wilson

Members

Ann Barron	Luzene Wall
Betty Bulla	Audrey Wallace
Doris Cecil	Irene White
Helen Garrett	Betty Jane Willard
Anna Lee Hall	June Anna Wilson
Mary Ann Ingram	Jean Wood
Helen Key	Vic Flow
Betty Lou Lackey	Donald Gardner
Lillian Lester	Horace Harvell
Betty Sue McMahan	David Hill
Jean Phillips	Gordon Jenson
Mary Lou Rook	Ray Morris
Aline Self	Jr. Needbom
Martha Jean Thomas	Dewitt Overcash
Mary Lou Thornton	Van Reddick Jr.
Taylor Rhodes	Fred Routh
Thomas Sadler	Billy Wilson
S. J. Windsor Jr.	E. L. Young Jr.



FRESHMEN



Eighth Grade
Mrs. Arace

Officers

President	Leona Terry
Vice President	Beverly Sturgeon
Secretary and Treasurer	Catherine Dalton

Members

Clyde Billings	Elwood Peters
Harvey Brower	Gordon Smith
Jimmy Brown	Elizabeth Southard
Alvin Cashatt	Leona Terry
Richard Cashatt	Howard Ward
Herbert Cloafelter	Gene Weaver
Donald Cruthis	Phyllis Whitaker
Catherine Dalton	Racnael Shaver
Joe Hendrix	Louise Rabertson
Jacqueline Hussey	Beverly Sturgeon
Darlene Ison	Bob Binder
Willie Jonnson	Otis Peele
Vivien Leonard	Alonze Morris
Lorene Hennis	Roy Morgan

Eighth Grade
Miss Brett

Officers

President	Darrel Hawks
Vice President	Gilbert Cox
Secretary and Treasurer	Buddy Smothers

Members

Willard Arey	Isla Belle Briggs
Jack Bratton	Bessie Burney
Billy Coley	Irene Clay
Gilbert Cox	Evelyn Davis
Dallas Edmundson	Eva Forbis
Darrell Hawks	Fay Fulp
Rayford Kirkman	Lucille Gentry
Roy McGhee	Norma Hollingsworth
Fred Peters	Louise James
Buddy Smothers	Nancy Kennedy
David White	Lorena Lambeth
Junior Clark	Martha Wall
Alice Ward	Helen Pilcher
Edna Yokely	Helen Young

Eighth Grade
Miss Smith

Officers

President
Vice President
Secretary
Treasurer

Wallace Wyrick
Lottie Landreth
Wayne Williard
Nancy Mickey

Members

Earl Brooks
Jack Dean
Leon Hiatt
Joe Johnson
James Kinsey
John Mendenhall
Claude McKinney
Donald Owen
Robert Shackelford
Wayne Williard
George Winslow
Mack Workman
Wallace Wyrick
Rodney Borum
Pearlie Hall
Lottie Landreth

Barbara Adams
Nelda Campbell
Linda Cook
Dorothy Davis
Doris Edwards
Doris Warren
Margaret Fowler
Frances Gordon
Margaret Jones
Cleo Lowe
Nancy Mickey
Frances Nall
Ruth Setzer
Peggie Varner
Betty Wright
Katharine Swain

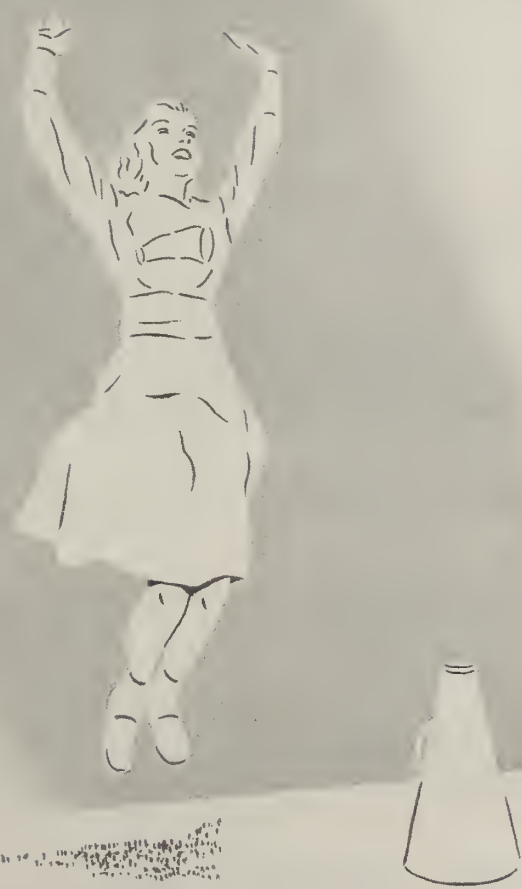

ATHLETICS



F O O T B A L L

This year Jamestown had a very good football season considering the caliber of the opposing teams.

The Football team had a Banquet at the end of the season. The members of the team brought their girl friends and everyone had a good time.

The whole team appreciated the effort and coaching that Hurdle Lea put forth in training and conducting the team.

Teams Played

High Point Junior Varsity	(two games)
Burlington Varsity	
Ruffin	
Chapel Hill	
Mineral Springs	(two games)
Greensboro Reserves	
Madison	

Jamestown tied Greensboro and beat Ruffin	
Raymond Hicks, Captain	blocking Back
Joe Johnson	tackle
Gordon Jenson	end
Jeddy Snith	tail back
Clay Wyrick	guard
Ralph Hill	tackle
Wayne Johnson	tail back
Wayne Willard	center
Eugene Ingold	tackle
Carl Fowler	guard
Ford Peatress	end
James Jenson	full back
Bill White	tackle
Thad McInnis	center
Ray Morris	guard
George Howell	full back
Darrell Hawks	end
Elwood Peters	tackle
Kenneth Bowles	end
Mr. Hurdle Lea	coach
Mr. E. D. Idol	faculty manager
Billy Wilson	student manager

B A S E B A L L S Q U A D

Coach	Mr. Idol
Pitchers	Herman Wade Sammy Hiatt
Catchers	Raymond Hicks Billy Kanoy
Infielders	Billy White Hassell Moran Joe Johnston George Howell Gene Thomas James Matthewes Edward Wilson
Outfielders	James Lewis Jack Wright Ralph Hill Jack Haley Engene Ingold Waymouth Knight

B A S K E T B A L L

Jamestown had a very promising basketball team this year. Due to the Pleasure Driving ban we were able to play only three basketball games this season.

The team: Joe Johnson, Raymond Hicks, Herman Wade, George Howell, William Hennis, Ralph Hill, Gordon Jensen, Bill White, Thad McInnis, Kenneth Bowles; Manager, Hassell Moran; Coaches, Mr. Idol and Mr. Helsabeck.

GIRLS BASKETBALL TEAM
Captain-Betty Long
Co-Captain-Delphene Thornton

Forwards

Betty Long
Reba Varner
Delphene Thornton
Betty Jo Chilton
Margie Wagoner
Nora Lee Bridges

Guards

Gladys Allred
Olene Coley
Betty Brown
Margie Ferguson
Maxine Willard
Estelle Lee

Coach-Miss Brett
Manager-Mary Lou Thornton

GIRL SCOUTS
Troop 16
Leaders-Miss Hanner
Miss Ham

Estelle Lee
Maxine Willard
Betty Brown
Margie Wagoner
Delphene Thornton
Anna Lee Ferguson
Marie Davis
Elois Goins
Peggy Franklin

Emily Bundy
Millicent Young
Sara Jamison
Nancy Williams
Janet Fowler
Arlene Ridge
Martha J. Thrift
Betty Long
Inez Richardson



SOCIETIES AND CLUBS

HOME ECONOMICS CLUB

President	Dorothy Flow
Vice President	Betty Jo Chilton
Secretary	Estelle Lee
Treasurer	Nancy Williams

Members

Peggy Lou Bates	Mozelle Morris
Dorothy Bates	Billie Moore
Adele Barber	Hazel Midciff
Betty Bulla	Mary Ruth Phillips
Frances Branson	Virgina Morris
Margaret Branson	Jean Phillips
Kathleen Billings	Joyce Pendry
Phyllis Brown	Clara Robertson
Sarah Ann Bundy	Ida Mae Rook
Doris Cecil	Maxine Robbins
Bette Jo Chilton	Arlene Ridge
Modeine Church	Alene Self
Tansy Dillion	Carleen Smith
Mary Edna Eler	Ruby Stout
Margie Ferguson	Martha Jean Thomas
Janet Fowler	Mary Lou Thornton
Helen Garrett	Martha Jane Thrift
Anna Lee Hall	Johnie Ruth Turner
Irene Hennis	Doris Trivette
Doris Hayworth	Luzene Wall
Adell Hennis	Audrey Wallace
Evelyn Hester	Annie May Ware
Lette Hughes	Irene White
Dot Hunsucker	Bette Jane Willard
Mary Ann Ingram	June Anna Wilson
Nanny Jones	Jean Wood
Julia Jones	Bobbie Webb
Helen Key	Evelyn Ward
Wilma Lee	Maxine Wilson
Estelle Lee	Maxine Willard
Polly Lassiter	Nancy Williams
Bette Sue McMahon	Dot Wilson
Nell McMairy	Madge Griffin
Bette Lou Lackey	Jean Davis
Dorothy Flow	Mary Lou Rook

B E T A C L U B

Officers

President	Anna Lee Ferguson
Vice President	Jack Armstrong
Secretary-Treasurer	Gladys Allred

Members

Gladys Allred	Elizabeth Thornton
Jack Armstrong	Reba Varner
Rosalie Antrim	Inez Richardson
Alwayne Blair	Dot Wilson
Henrietta Bundy	Doris Trivette
Bette Brown	Lake McNairy
Bill Burney	Maria Moser
Kenneth Bowles	Maxine Willard
Ernestine Crouch	Anna Lee Ferguson
Marie Davis	Donald Morgon
Frank Kersey	Estella Thompson
Virginia Loflin	Wayne Johnson
Estelle Lee	Doris Misenheimer
	Mildred Johnson

L I B R A R Y C L U B

Officers

President	Marie Davis
Vice President	Dot Wilson
Secretary-Treasurer	Olene Coley

Members

Olene Coley	Kenneth Bowles
Dorothy Flow	Ruby Smith
Betty Davis	Ernestine Crouch
Mary Ruth Phillips	Reba Varner
Estella Thompson	Ralph Hill
Mary Hilda Hix	Marie Davis

Dot Wilson

GLEE CLUB

Director-Mr. Dan W. Smith

Maxine Thomas	Sara Jamison
Millicent Young	Denny Lee Bryson
Mildred Johnson	Elizabeth Thornton
Jeanne Spencer	Martha Jean Thomas
Betty Brown	Adele Barber
Jeanne Bales	Jean Phillips
Inez Richardson	Rosalee Antrim
Maxine Robbins	Emily Bundy
Helen Garrett	Henrietta Bundy

DRAMATIC CLUB

Director-Miss Sublette

President	Jeanne Bales
Vice President	Wayne Johnson
Secretary	Denny Lee Bryson
Treasurer	Sara Jamison
Jeanne Bales	Maxine Thomas
Denny Lee Bryson	Violet Welborne
Jeanne Spencer	Sara Jamison
Mildred Johnson	Emily Bundy
Millicent Young	Evelyn Hester
Wayne Johnson	Doris Meisenhammer
Olene Coley	Ernestine Crouch
Henrietta Bundy	Reba Varner
Mary Gladys Davis	Virginia Wienn
Donna Swain	Joy Kotzeback
Nora Lee Bridges	Jackie Armstrong
Aubrey Doggett	Elizabeth Thornton

Commencement Play

"Raggedy Nan" By Jean Provence

4H Club

Girls

Leader: Miss Nell Kennett

Betty Brown
Henrietta Bundy
Ernestine Crouch
Tansey Dillon
Helen Garrett
Nell McNairy
Frances Nall
Ruth Setzer

Donna Swain
Dathrine Swain
Margie Wagoner
Evelyn Ward
Peggy Varner
Lottie Lamdreth
Betty Wright
Virginia Winn

Boys

Leader: Mr. L. M. Boswell

Rodney Bourm
Paul Bowman
Earl Brooks
Aubrey Doggett
Pearlie Hall
Jack Haley
Ralph Hill

Joe Johnson
James Kimsey
Hassell Moran
Glen Misenheimer
J. B. Ridge
Buddy Smothers
Herman Wade

Wallace Wyrick



ACTIVITIES



Geddy Smith



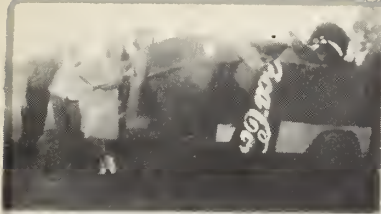



L. L. L.





FEATURES

HONORS

Civitan Award - - - - Anna Lee Ferguson

Valedictorian - - - - - Bill Burney

Salutatorian - - - - Estella Thompson

Music Medal - - - - - Emily Bundy

English Medal - - - - Estella Thompson

Mathematics Medal - - - - Jack Armstrong

French Medal - - - - Anna Lee Ferguson

TO OUR SCHOOL

Oh! Jamestown High,
We Seniors of '43,
Pledge forever our thoughts
to thee.
We shall ne'er forget the
friends we made,
Memories of them shall never fade;
But, we shall continue year by
year,
To think of the ones to us so
dear.

To our teachers, we wish to say,
You've helped us reach our
graduation day,
For this generous help we will
try to repay,
By thinking of you on our way.
Throughout life's hardships and fears,
Through our smiles and through our
tears,
Even after we have grown gray with
years.

Now that the time has come for us to
leave,
No use to cry, no use to grieve.
For life's trials face we must,
We'll try to live both right and just.
With you dear school, we leave our
trust;
So our hearts both bold and true,
Will always hold fond memories of you.

BETTY LONG



IDA ANN MONTGOMERY

GEORGE HOWELL

BEST LOOKING

BEST DANCERS



JEANNE BALES

JEDDY SMITH

NICEST



BILL BURNNEY

ANNA LEE FERGUSON

HAPPIEST

LOW AND LONELY



DENNY LEE BRYSON

HERMAN WADE

BEST DRESSED

HASSELL MORAN



MOST MUSICAL



JEDDY SMITH

JEANNE SPENCER

HASSELL MORAN

EUGENIA OSBORNE

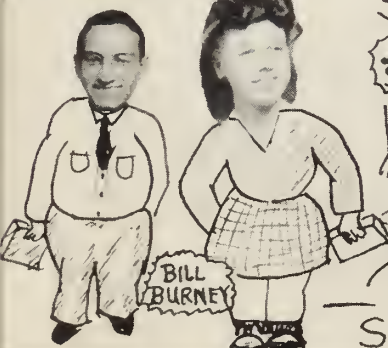

BILL BURNNEY

MARIA MOSER

MOST STUDIOUS

MOST MISCHIEVOUS

DRAWN BY VEGGY SMITH 3-23-43

AUTOGRAPHS

Anna Lee Ferguson	Ralph Hill	Jeanne Spencer
Jeddy Smith	Tom Carl Fowler	Joe Johnston
Bette Brown	Edward Wilson	Kenneth Bowles
Sammy Hiatt	Richard Bot	Bill Morgan
Herman Wade	Hassell Moran	Raymond Hicks
George Howell	Layne Lemonds	Ida Ann Montgomery
Lachyn Ely	Doris Hayworth	Macy Bowen
Betty Davis	Mary Ruth Phillips	Dot Hunsucker
Pearl Lockett	Juanita Hunsucker	Robert Wheeler
Jean Webster	Henny Lee Bryson	Lake McNeary
Mildred Johnson	Maxine Thomas	Viola Mae Wellborn
Jack Haley	Bill Bunnay	Hennetta Bundy
Ottis Thrift	Estelle Lee	Maxine Willard
Estella Thompson	Eugenia Roborn	Mildred Brown
Ruby Smith	Mary Hilda Hix	Pauline Osborne
Marge Wagner	Ellen Weinheimer	Elizabeth Brown
Bette Long	Billie Moser	Neal Waters.
Marie Davis	Maria Moser	Jeanne Baker
		Dulphine Thornton
E. D. Idol	Bessie Mae McFadden	Helen Bostick
Mary O. Blackburn	Ora Sublette	Elizabeth Hanner
Frances M. Ham	W. D. Hilsabeck	Evelyn A. Arace
Annette Smith	Margaret Britt	

AUTOGRAPHS

Francis M. Ham

Elizabeth Hamner

Heleen Bostick

Bessie Mae McFadden

Margaret Brett

