



1944

THE JAMESTOWN ECHO



Jae Kendry
James town
N.C.
1943-44

By Ann Jackson 1977



EX

LIBRIS

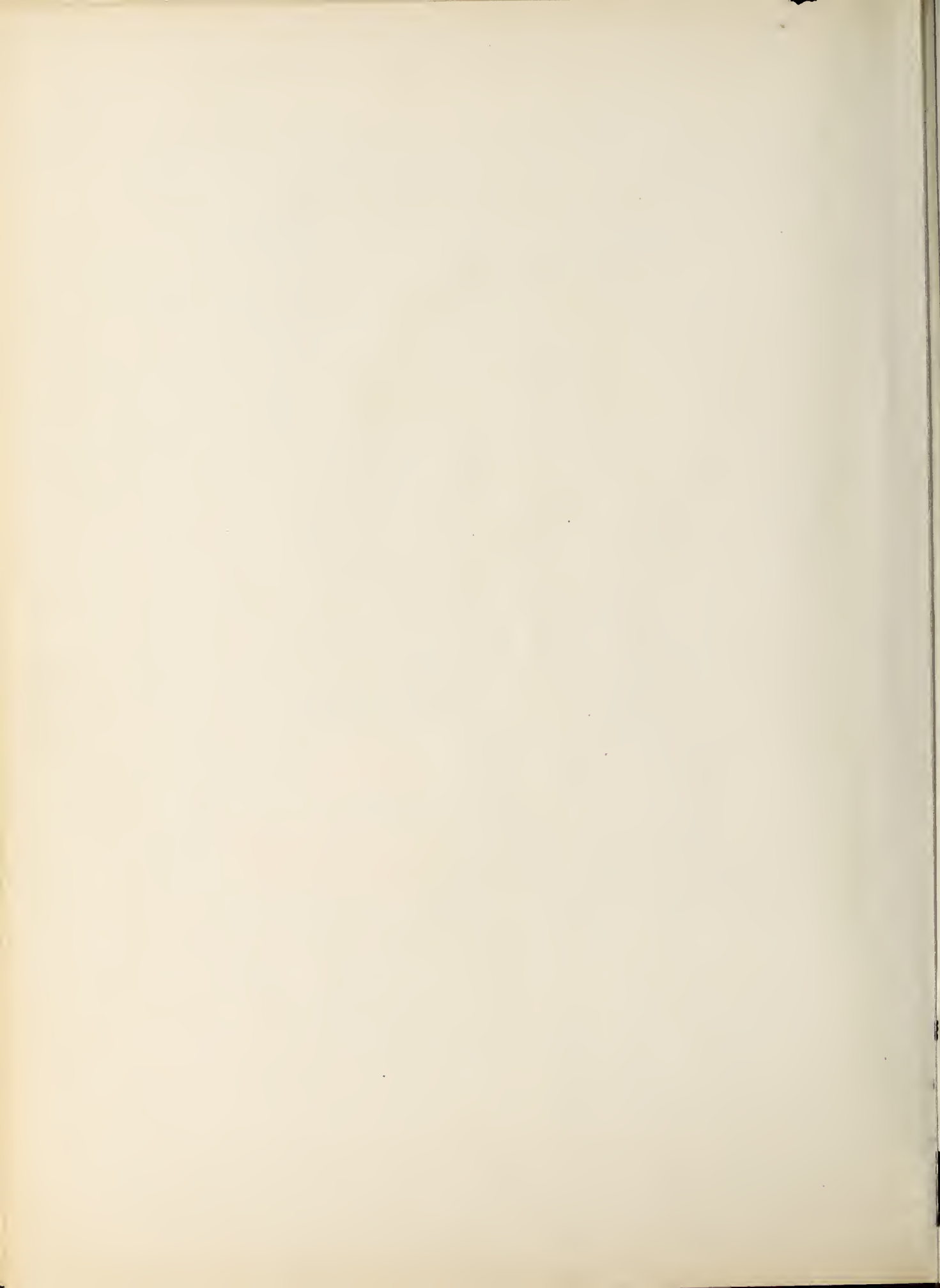

DEDICATION



To one whose cheerfulness never changes and whose wit and lovable mannerisms have captured the hearts of the entire student body--

To one who easily commands a knowledge of a wide variety of subjects, yet has patience with the youngest learner--

To our own friend and teacher,

MISS ORA SUBLETTE

WE DEDICATE this, the 1944 edition of our year-book, THE JAMESTOWN ECHO.



FOREWORD

IN ORDER TO PROVIDE OURSELVES WITH A REMINDER OF OUR JOYOUS TIMES AS STUDENTS, IN ORDER TO KEEP US FROM EVER COMPLETELY LOSING CONTACT WITH THOSE WE HOLD DEAR, IN AN EFFORT TO PRESERVE THE SPIRIT OF FRIENDSHIP AND GOOD WILL WE NOW FEEL FOR EACH OTHER, WE HAVE COLLECTED AND COMPILED THE MATERIAL FOR THIS VOLUME. IN FUTURE YEARS, IN PEACEFUL TIMES, WE EXPECT THIS BOOK TO BE ONE OF OUR MOST PRIZED POSSESSIONS. HOPING IT WILL MEAN AS MUCH TO YOU AS TO US, WE PRESENT TO YOU THE JAMESTOWN ECHO OF 1944.



Digitized by the Internet Archive
in 2014

<https://archive.org/details/jamestownecho1941944jame>



STAFF



The Staff

Editor-in-chief	Assistant
Dot Wilson	Inez Richardson
Business Manager	Assistant
Wayne Johnson	Donald Morgan
Production Manager	Assistant
Jack Armstrong	Kenneth Bowles
Snapshots and clubs	Assistant
Reba Varner	June Anna Wilson
Typist	Assistant
Rosalee Antrim	Gladys Allred

Photographs by-

Smith's, Stone's and Keen's

Material and reproductions by-

S. C. Toof & Co.





ADMINISTRATION



ADMINISTRATION

Guilford County Board of Education

J. H. Joyner, Chairman

E. T. Coble

Sidney J. Stern

H. A. Millis

Zack L. Whitaker

Thos. R. Foust, County Superintendent

Jamestown School Board

R. H. Hayworth, Chairman

O. M. Bundy

Mrs. W. C. Johnson

Mrs. W. G. Ragsdale

J. B. Hayworth

E. D. Idol, Principal

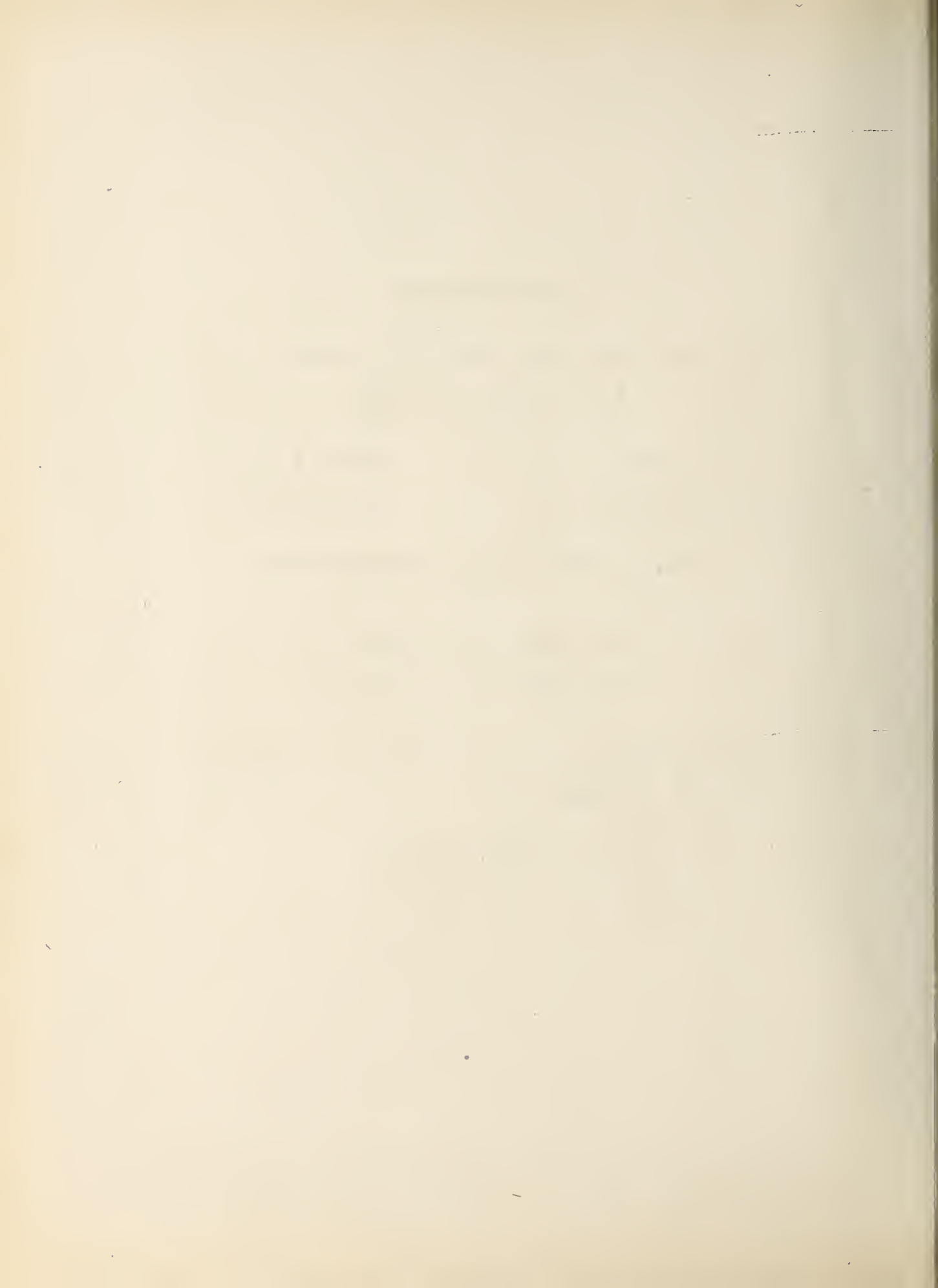

HIGH SCHOOL TEACHERS

Mrs. Evelyn Arace
Mrs. Mary Blackburn
Eugene D. Idol
Mrs. Sara Moss

Ora Sublette
Mrs. Dixie Stafford
Bessie M. McFadden
Laura Wiley

ELEMENTARY TEACHERS

Sylvester L. Antrim
Mrs. Alice Armfield
Lucille Bumgarner
Mrs. Esther Crouch
Ruth Anne Horney
Katharine Mann
Mrs. Olive Myers

Daisy Osborne
Mrs. Fannie Reynolds
Ruth Sampson
Mrs. Maud Van Dalinda
Carrie Vuncannon
Mrs. Lucy Webster
Mrs. Mittie Wilson





Mr. Antrim



Mrs. Arace



Mrs. Armfield



Mrs. Blackburn



Miss Bungarner



Mrs. Crouch



Miss Horney

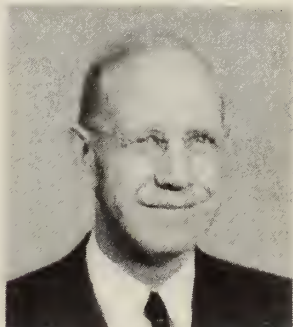

Mr. Idol



Miss McFadden



Miss Mann



Mrs. Moss



Mrs. Myers

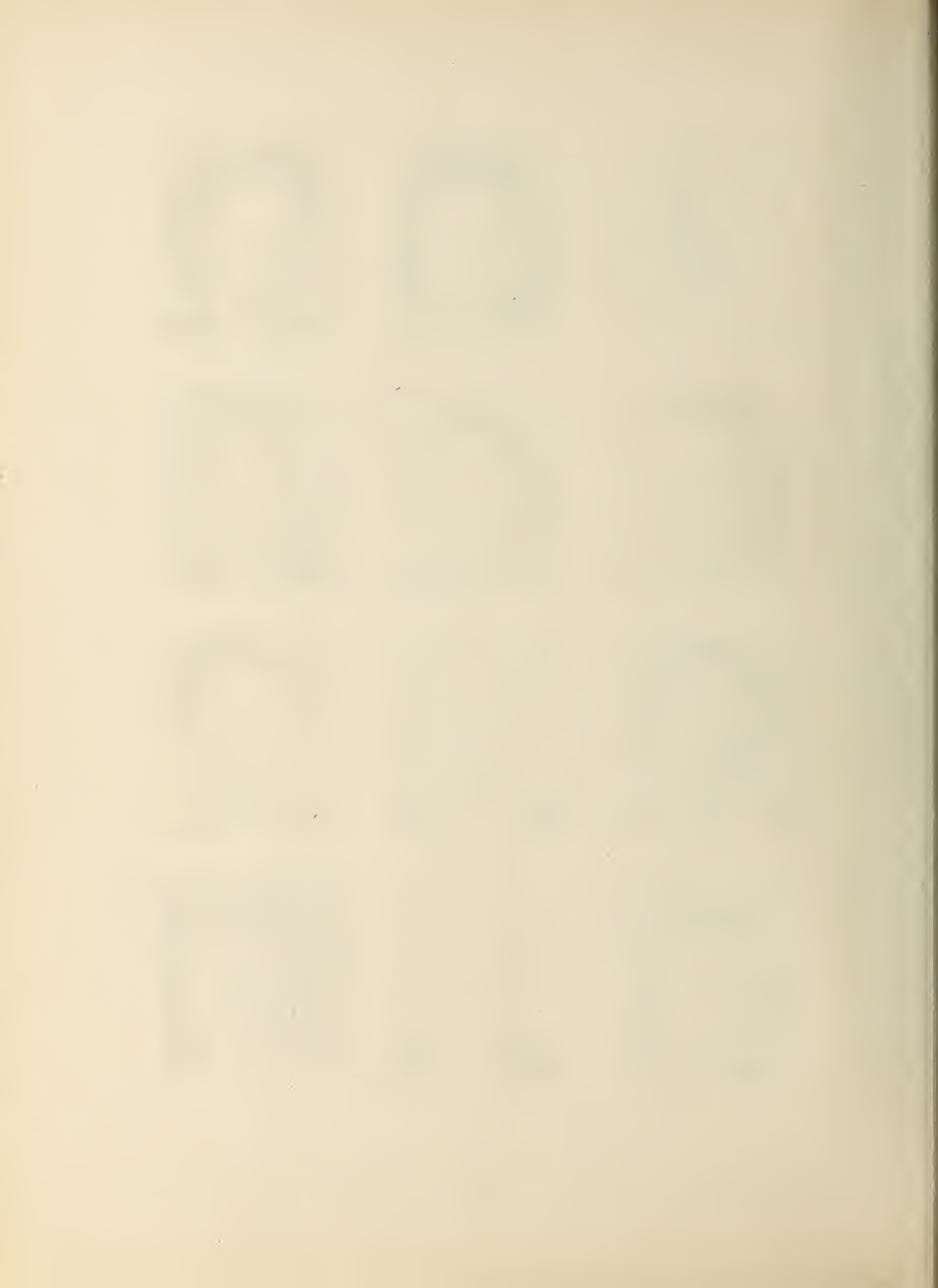



Miss Osborne



Mrs. Reynolds



Miss Sampson



Miss Sublette



Mrs. Stafford



Mrs. Van Dalinda



Miss Vuncannon



Mrs. Webster



Mrs. Wilson



Mrs. Wrike

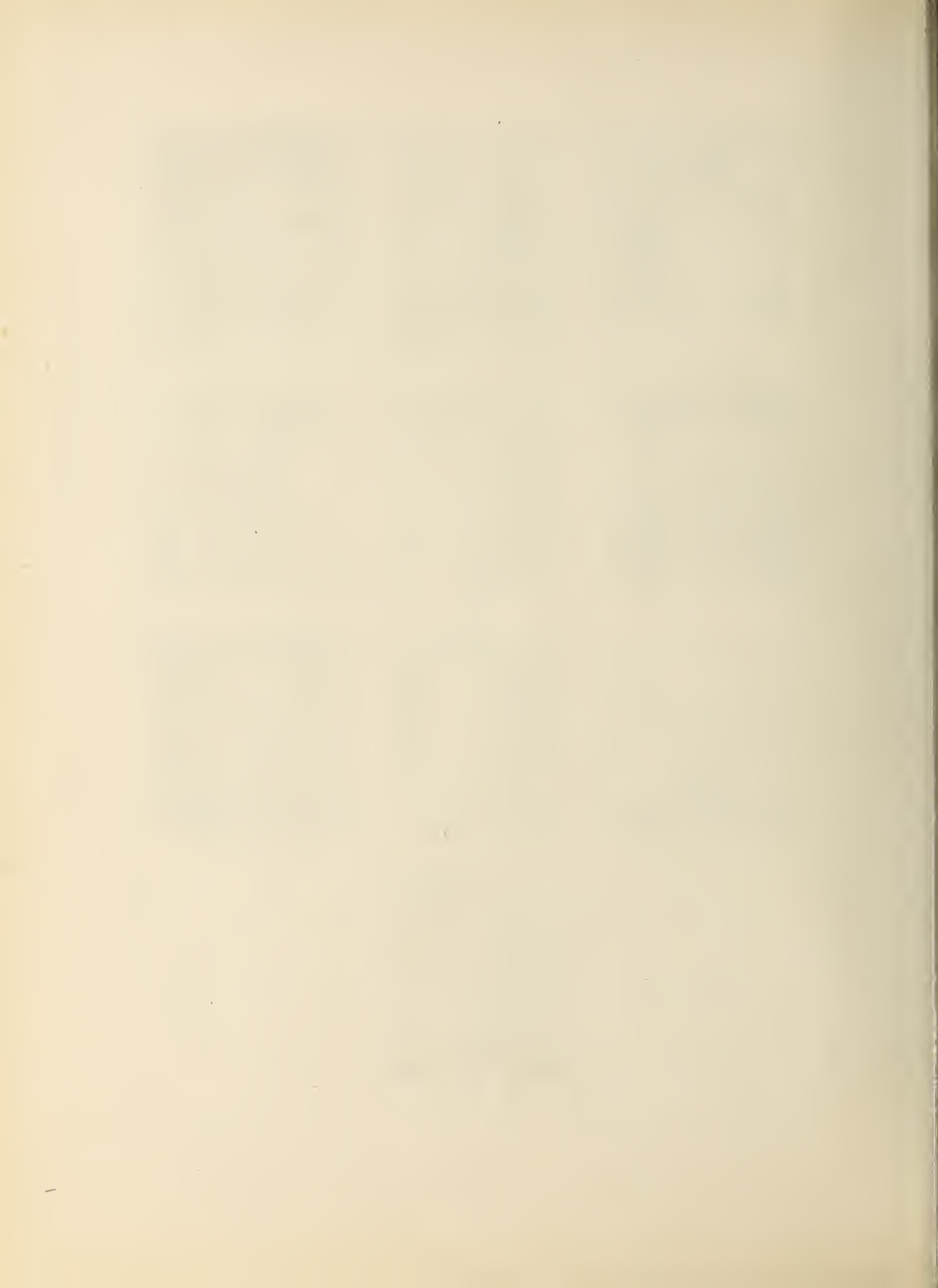



SENIORS

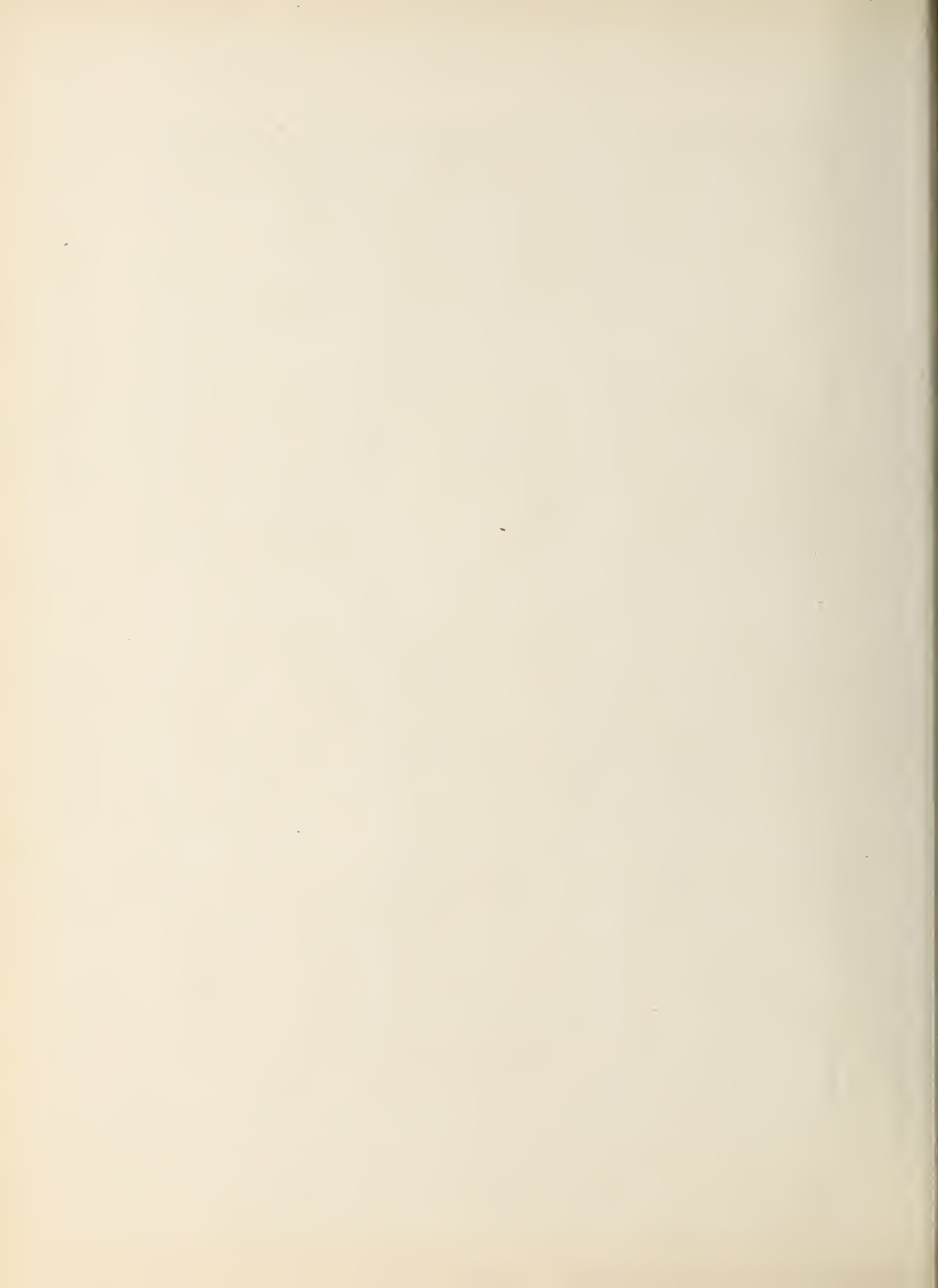



Gladys Allred



Rosalee Antrim

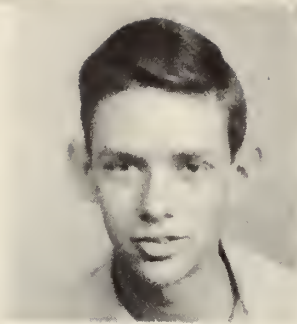

Jack Armstrong



Dorothy Bates

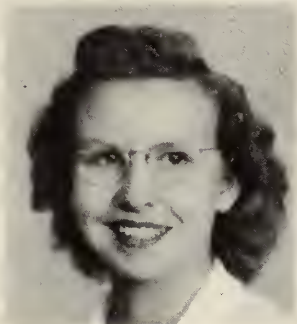

Alwayne Blair

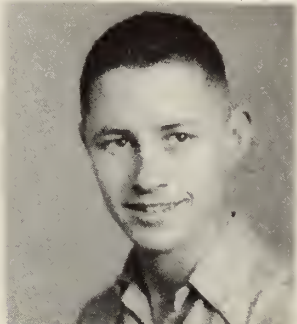

Kenneth Bowles



Nora Lee Bridges



Herman Brower



Emily Bundy



Audrey Capps



Doris Clapp



Olene Coloy

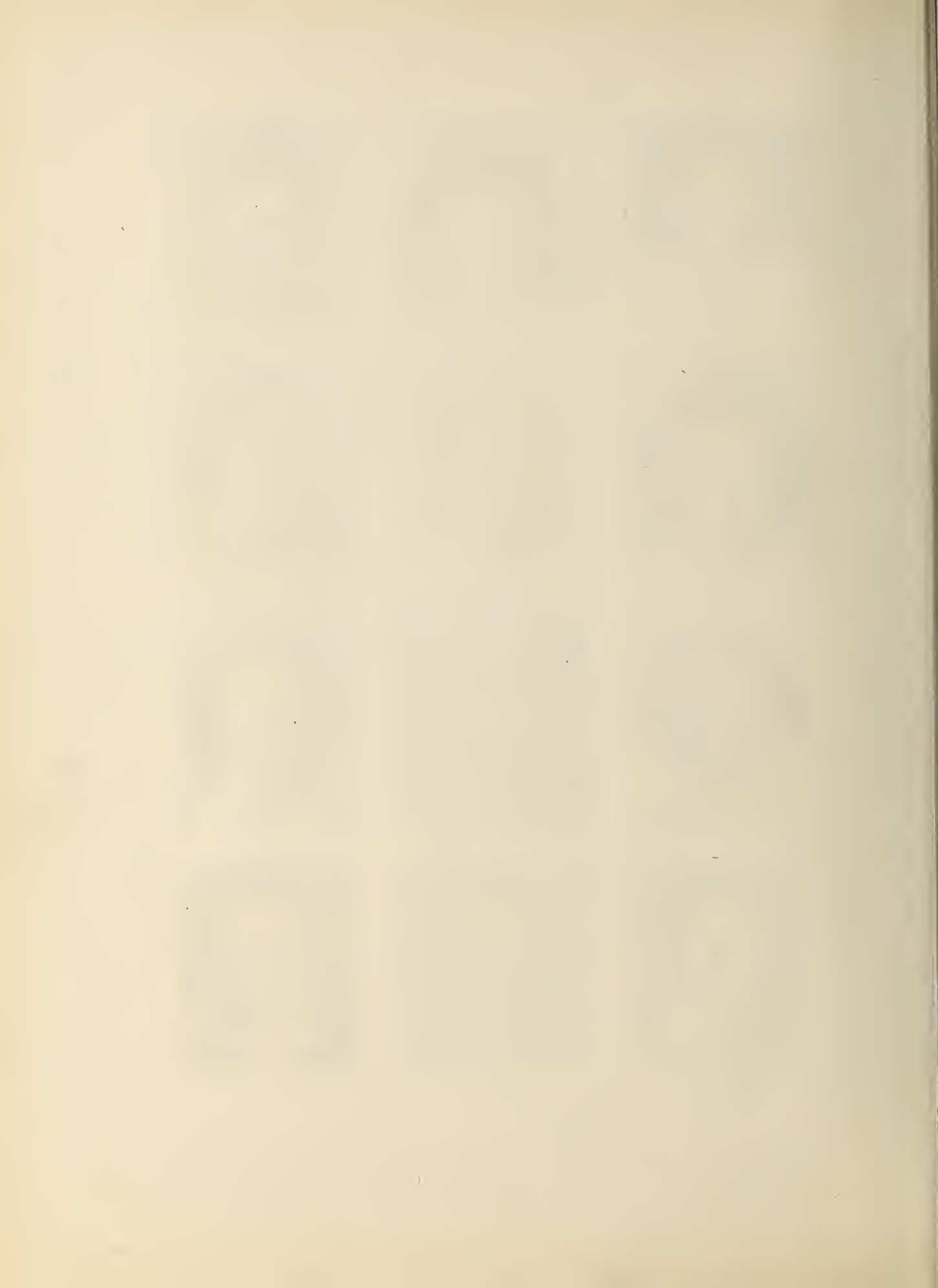



Dorothy Cook



Ernestine Crouch

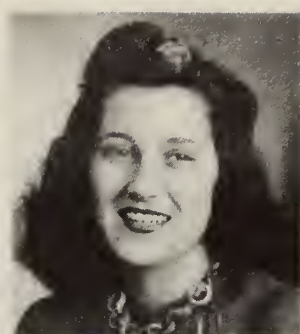

Mary Gladys Davis



Beulah Dunigan

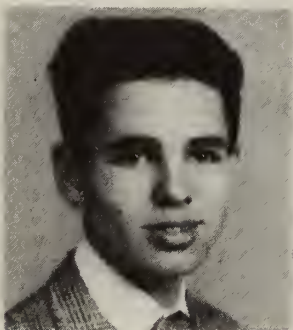

James Fowler

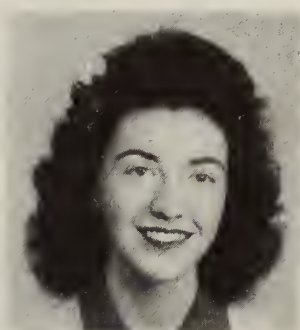

Peggy Franklin



Elois Goins

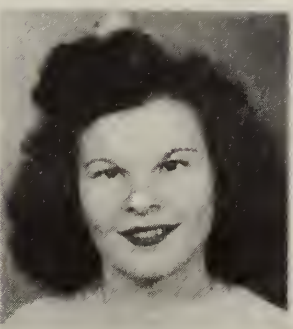

Odell Hennis

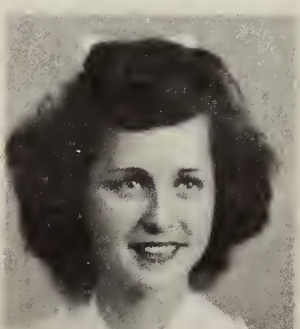

Evelyn Hester



Garnett Hill

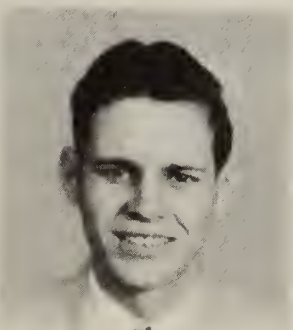

George Howell



Lettie Hughes

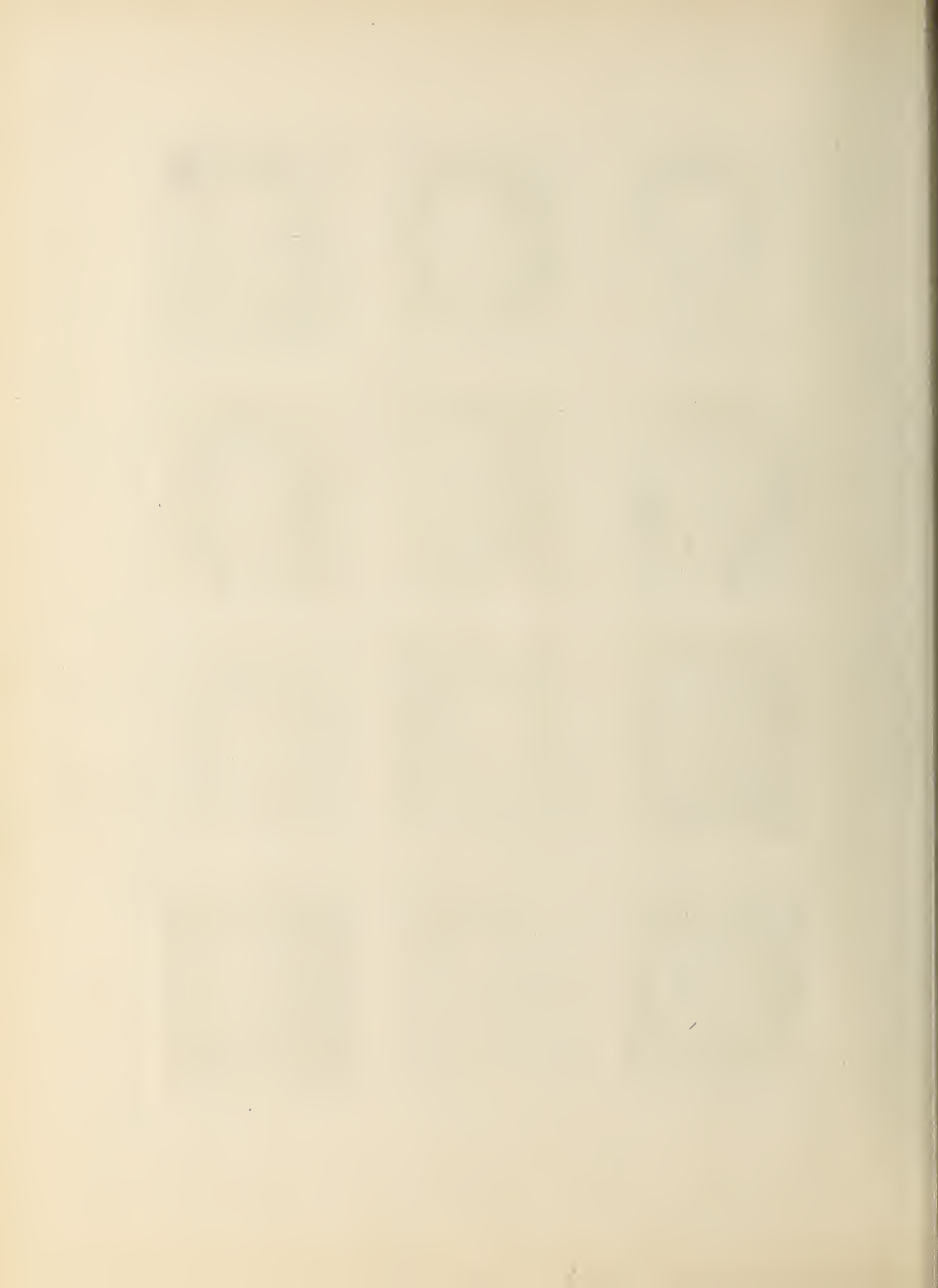



Eugene Ingold



Sara Jamison



Wayne Johnson



Julia Jones



Nannie Jones



Frank Kersey



Waymouth Knight



Joy Kotzback



Bill LaPrade



Virginia Laughlin



Layne Lemonds



Don Leonard

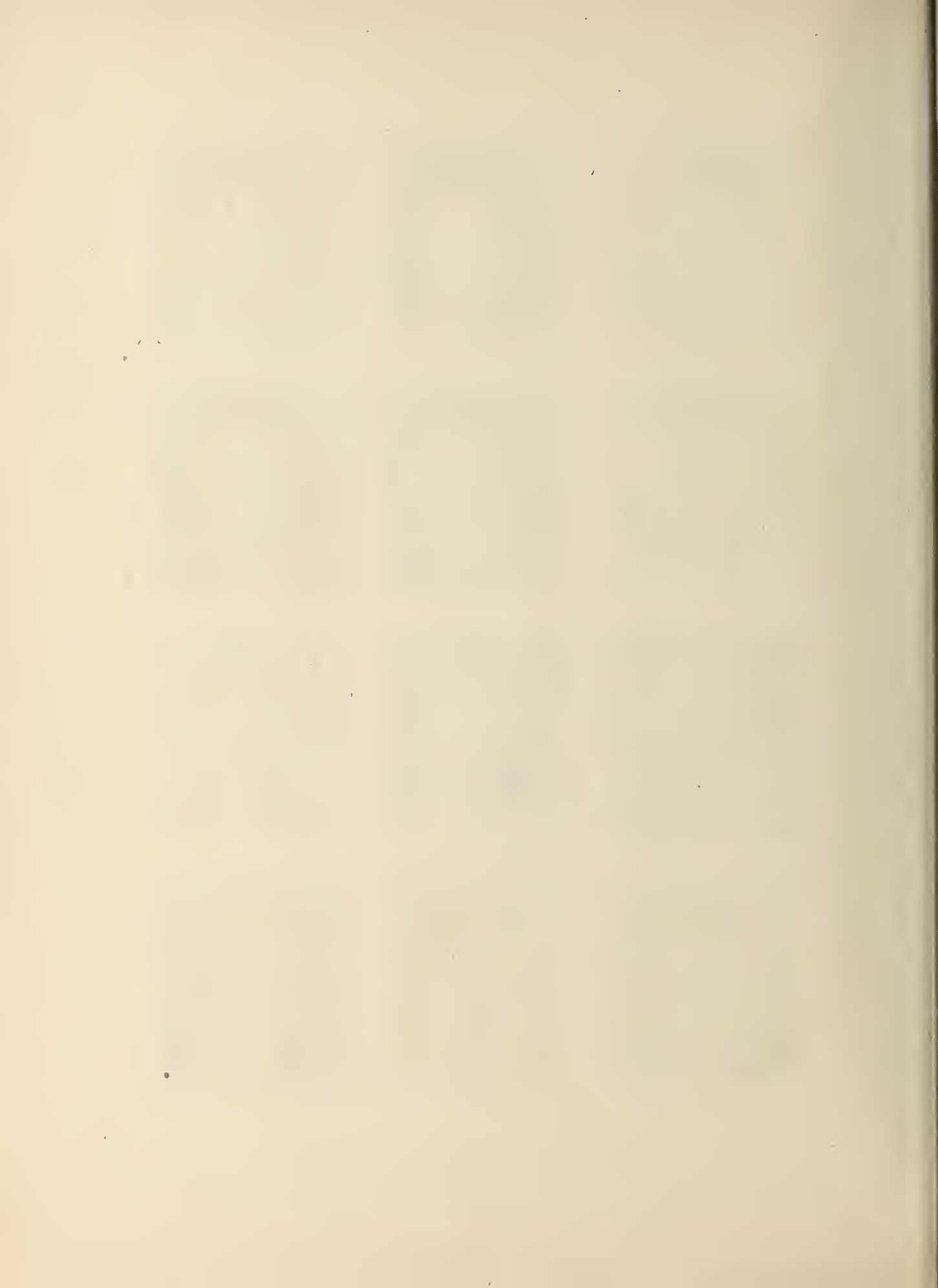



James Matthews



Bobby Metters



Hazel Midkiff

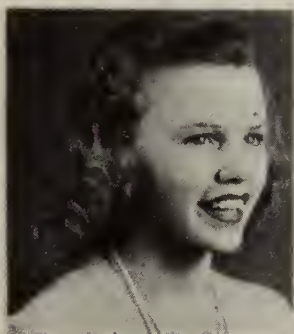

Doris Misenheimer



Donald Morgan



Mozelle Morris



Roy Morris

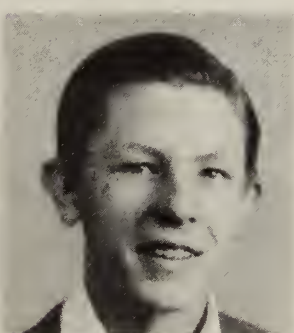

Richard Osborne



John B. Phillips



Dorothy Filcher



Inez Richardson



Wallace Ridge

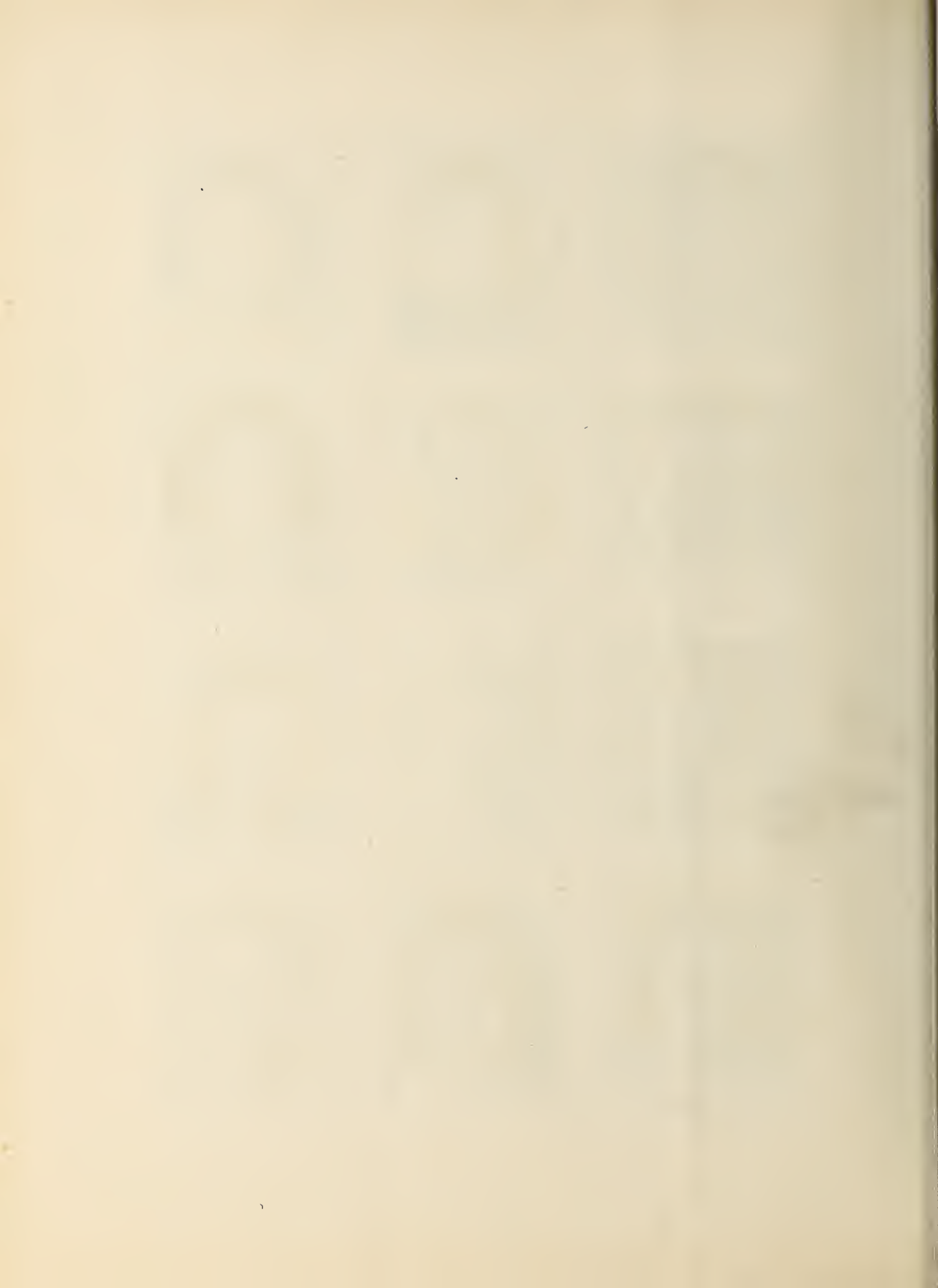



Clara Robertson



Ida Mae Rook



Chas. Shackelford



Marcus Suits



Donna Swain



Bobbie Swiggett

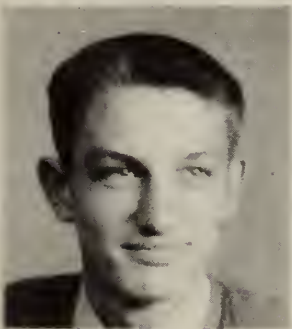

Gene Thomas



Elizabeth Thornton



Doris Trivette



Reba Varner



Jewel Venable

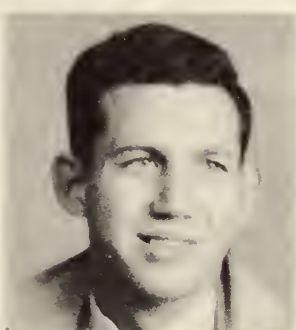

Bill White

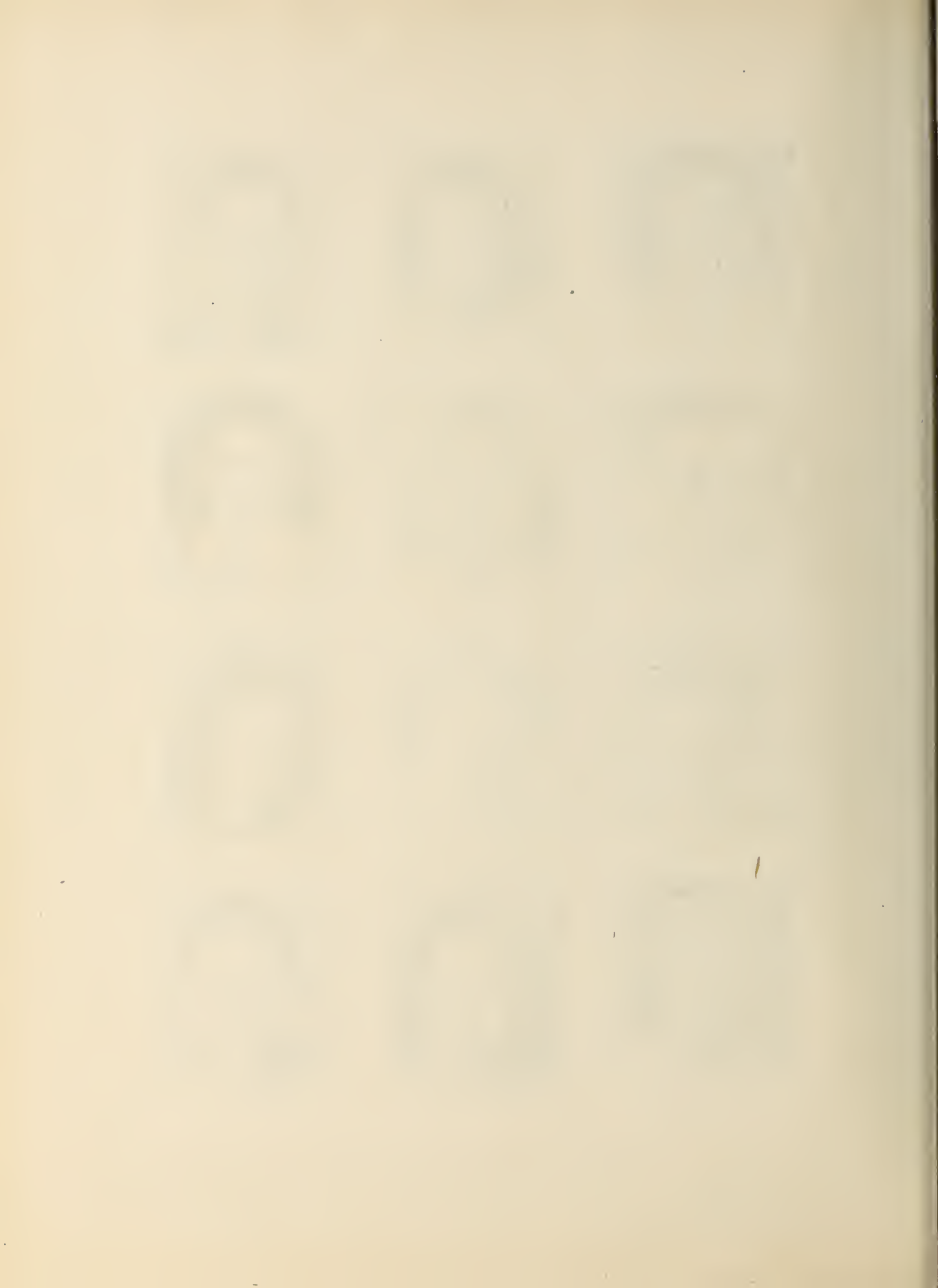



Bobby Williams



Nancy Williams

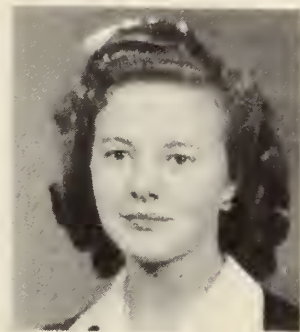

Dorothy Wilson



Virginia Winn

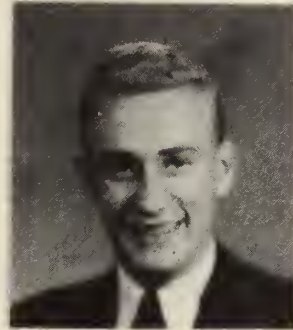

Jack Wright



Millicent Young

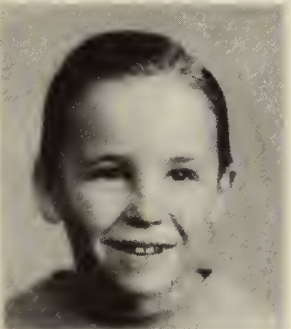

Butch Faircloth
MASCOT



Jane Kirkman
MASCOT



SENIOR SKETCHES

GLADYS ALLRED

Class Officer 1,2,3,4; Home Economics 1,2;
Beta Club 3,4 (Secretary); Basketball 3,4;
Annual Staff 3,4; Hi Light Staff 3;
Dramatic Club 4.

ROSALEE ANTRIM

Glee Club 1,2,3,4; Orchestra 1,2; Beta
Club 3,4; Softball 1,2; Annual Staff 4;
Library Club 4; Basketball 4; Class Officer 2.

JACK ARMSTRONG

Glee Club 1; Band 1,2; Beta Club 3,4;
(President) Dramatic Club 3,4 (Treasurer);
Annual Staff 4; Tennis Club 1,2,3,4.

DOROTHY BATES

Home Economics Club 3.

ALWAYNE ELAIR

Glee Club 1,2,3; Home Economics 1,2; 4-H 1;
Beta Club 3,4; Hi Light Staff 3; Senior
Service Scout 4; Dramatic Club 4; Hi-Y 3,4.

KENNETH BOWLES

Class Officer 1,2; Football 3,4,5 (Manager);
Basketball 3,4,5; Beta Club 3,4,5; Hi-Y 3,4;
Dramatic Club 3,4.

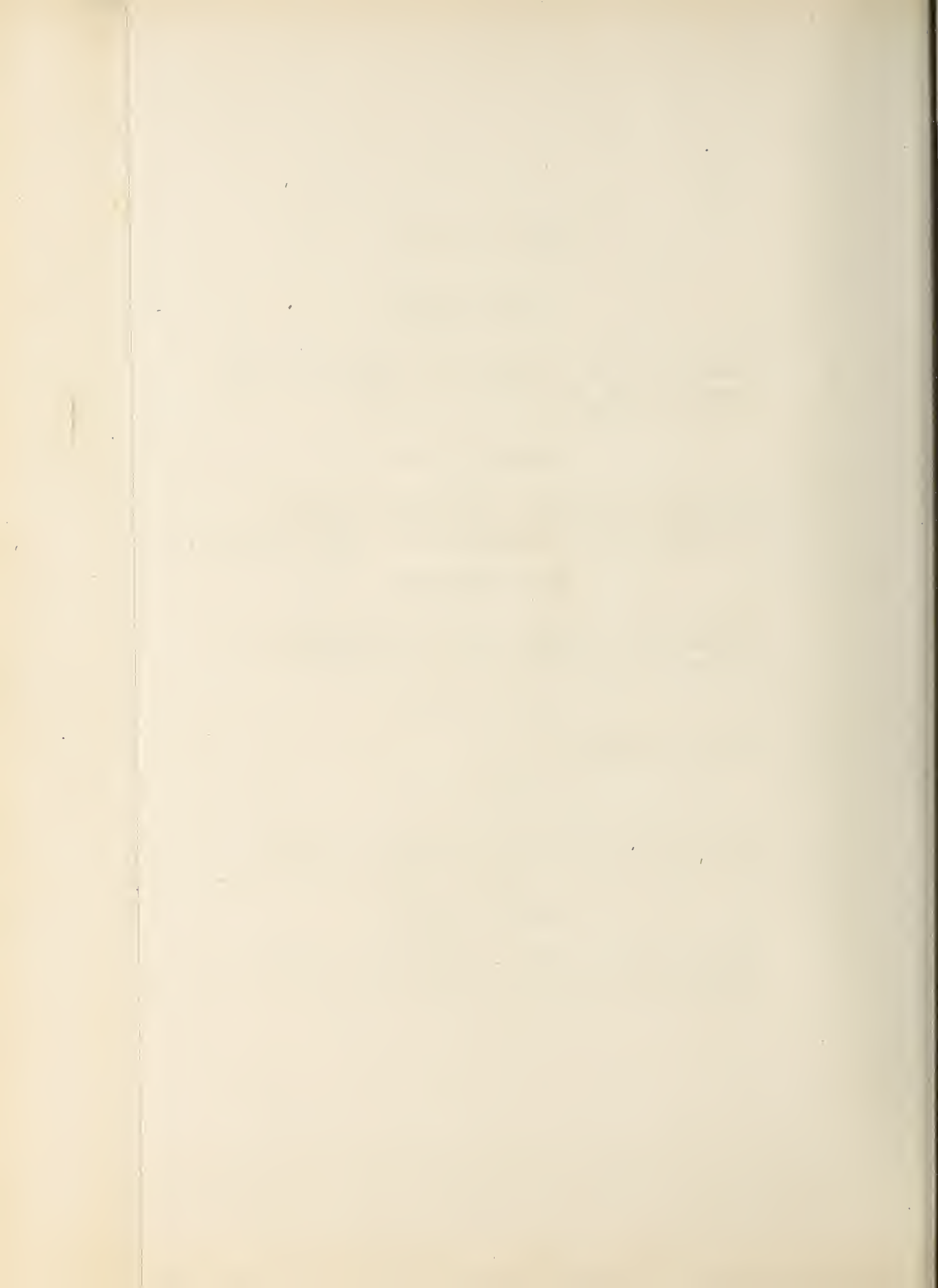

NORA LEE BRIDGES

Basketball 2,3,4; Glee Club 1,2,4; 4-H 1
(Secretary); Dramatic Club 3,4; Service
Scout 1,2,4.

HERMAN BROWER

Bus Driver 4; Soccer 1; Basketball 2.

EMILY BUNDY

Girl Scout 1,2,3,4; Dramatic Club 3,4; Hi
Light Staff 1,2,3; Glee Club Accompanist 1,2,
3,4; Class Officer 1; 4-H 1 (Secretary);
Tennis 1,2,3.

AUDREY MAE CAPPS

Glee Club 1,2; 4-H Club 1,2,3.

DORIS CLAPP

Glee Club 1,2; Girl Reserve 1,2; Senior
Service Scout 4; Library Club 1,2,4; Girl
Scout 1; Dramatic Club 4.

OLENE COLEY

Glee Club 2,4; Cheer Leader 2,3; Hi Light
Staff 3; Girl Scout 1,2; Library Club 2,3,4,
(Treasurer); Dramatic Club 3; Basketball 2,
3,4 (Co-Captain).

DOROTHY COOK

Glee Club 1,2,4; Scout 1,2; Home Economics
Club 2.



DOROTHY COOK

Glee Club 1,2,4; Home Economics Club 2;
Scout 1,2.

ERNESTINE CROUCH

Glee Club 1,2,3,4; Basketball 1,2; 4-H 3,4;
Home Economics 1,2; Beta Club 3,4; Girl
Scout 1,2; Dramatic Club 3,4; Hi Light Staff
3; Library Club 2,3,4.

MARY GLADYS DAVIS

Glee 1; Dramatic Club 3; Library Club 2;
Girl Scout 1; Cheerleader 4.

BEULAH MAE DUNIGAN

Home Economics 2.

RUTH ELLIOT

Basketball 3,4; 4-H Club 1,2,3.

JAMES FOWLER

Tennis Club 1,2,3,4; Model Airplane Club 2;
Dramatic Club 4; Bus Driver 4; Glee Club 1;
4-H Club 4.

PEGGY FRANKLIN

Girl Scout 1,2,3,4.

ELOIS GOINS

Girl Scout 1,2,3,4.

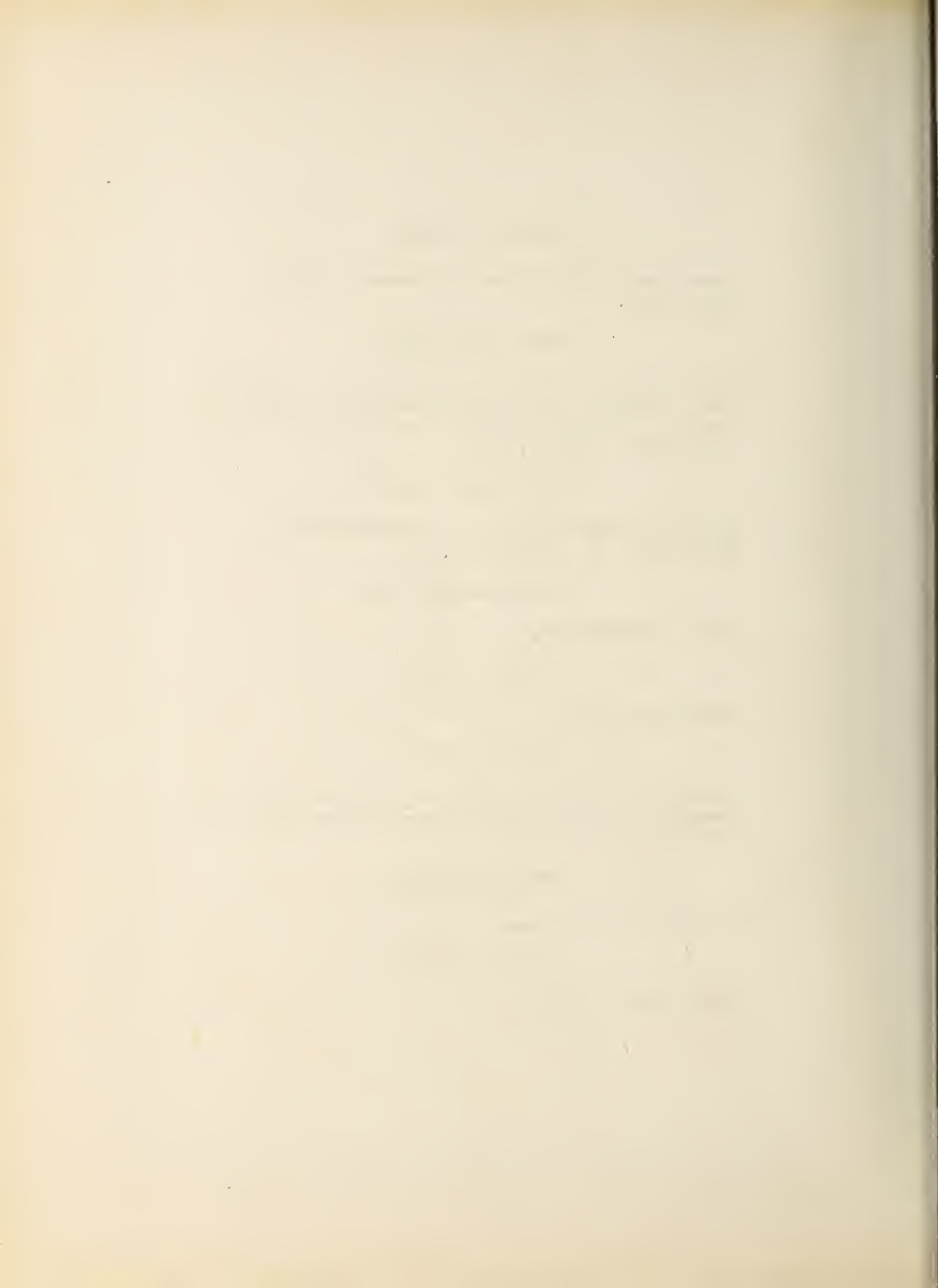

ODELL HENNIS

Glee Club 4; 4-H Club 1.

EVELYN HESTER

Glee Club 1,2; 4-H Club 1,2 (Secretary);
Home Economics Club 2,3; Scout 2;
Dramatic Club 3.

GARNET HILL

4-H Club 1,2; Home Economics Club 1,2.

GEORGE HOWELL

Baseball 2,3,4,5; Football 3,4; Track 3;
Basketball 4,5.

LETTIE HUGHES

Home Economics Club 2,3; Cheerleader 3,4;
4-H Club 1; Glee Club 1.

EUGENE INGOLD

Football 2,3,4; Baseball 2,3,4.

SARA JAMISON

Glee Club 1,2,3,4; Home Economics Club
1,2,4 (Vice Pres.); 4-H Club 1; Tennis
Club 2,3,4; Dramatic Club 3,4, (Treas.);
Class Officer 1,2; Hi Light Staff 2;
Library Club 4 (Secretary); Reporter 3.

WAYNE JOHNSON

Glee Club 1; Tennis Club 1,2,3,4; Hi-Y 2,3;
Hi Lights 2,3; Dramatic Club 3,4 (Pres.);
Annual Staff 3,4; Class Officer 2,3,4;
Beta Club 4; Basketball 4; Baseball 3,4;
Football 3,4.

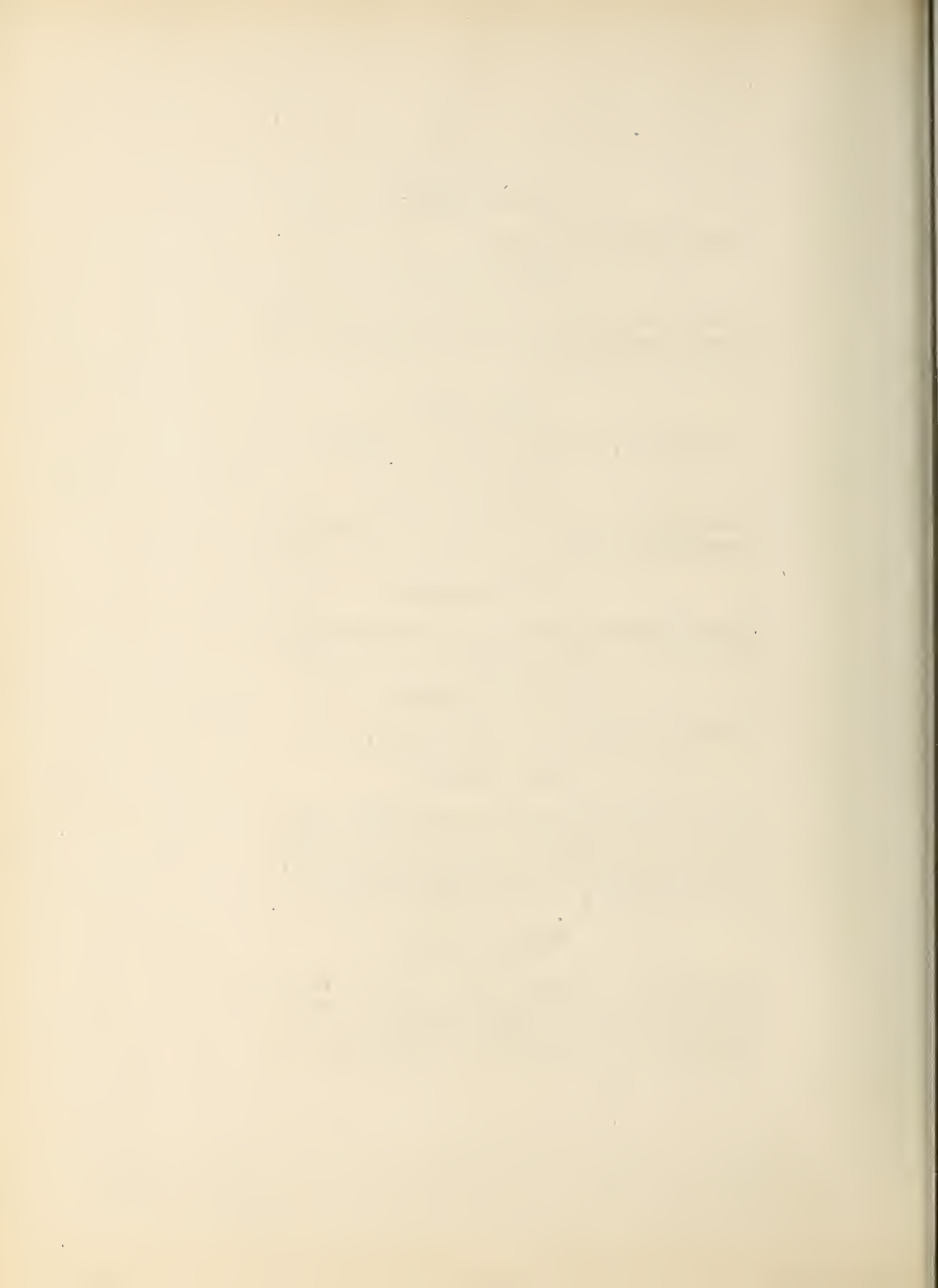

JULIA JONES

Glee Club 1,2,4; Home Economics Club 1;
Girl Scout 1; 4-H Club 1.

NANNIE JONES

4-H Club 1; Home Economics Club 3.

FRANK KERSEY

Glee Club 1; Beta Club 3,4.

WAYMOUTH KNIGHT

Baseball 2,3,4; Football 3,4.

JOY KOTZBACK

Dramatic Club 3,4; Glee Club 4.

WILLIAM LAPRADE

Bus Driver 4.

VIRGINIA LAUGHLIN

Glee Club 1,2,3; 4-H Club 1,2,3; Tennis
Club 2; Beta Club 3,4.

LAYNE LEMONDS

Model Airplane Club 3.

DONALD LEONARD

Glee Club 1; Tennis Club 1,2,3,4; Hi
Light Staff 3; Hi-Y 3; 4-H Club 1.

JAMES MATTHEWS

BOBBY METTERS



HAZEL MIDKIFF

Home Economics Club 2,3.

DONALD MORGAN

Class Officer 1,2; Journalist Club 1;
Art Club 1; Beta Club 3,4 (Treasurer);
Dramatic Club 4; Annual Staff 4; Tennis
Club 3,4; Basketball 4.

MOZELL MORRIS

Home Economics Club 2,3; Glee Club 2.

ROY MORRIS

4-H Club 1,2,3,4; Football 2,3,4; Hi-Y
Club 3; Model Airplane Club 3; Tennis
Club 2,3,4.

DORIS MISENHEIMER

Glee Club 1,4; Dramatic Club 3; Beta
Club 3; Library Club 4; Cheerleader 4;
Hi Light Staff 2,3.

RICHARD OSBORNE

4-H Club 1,2,3; Bus Driver 4; Softball 3.

JOHN BILL PHILLIPS

4-H Club 1,2,3; Glee Club 1; Class
Officer 3.

INEZ RICHARDSON

Annual Staff 4; Library Club 1,2; Beta
Club 3,4; Scout 1,2,3,4; Dramatic Club
3,4 (**Secretary**); Class Officer 3; Hi
Light Staff 3; Basketball 4; Glee Club
1,2,3,4; Tennis Club 3,4.

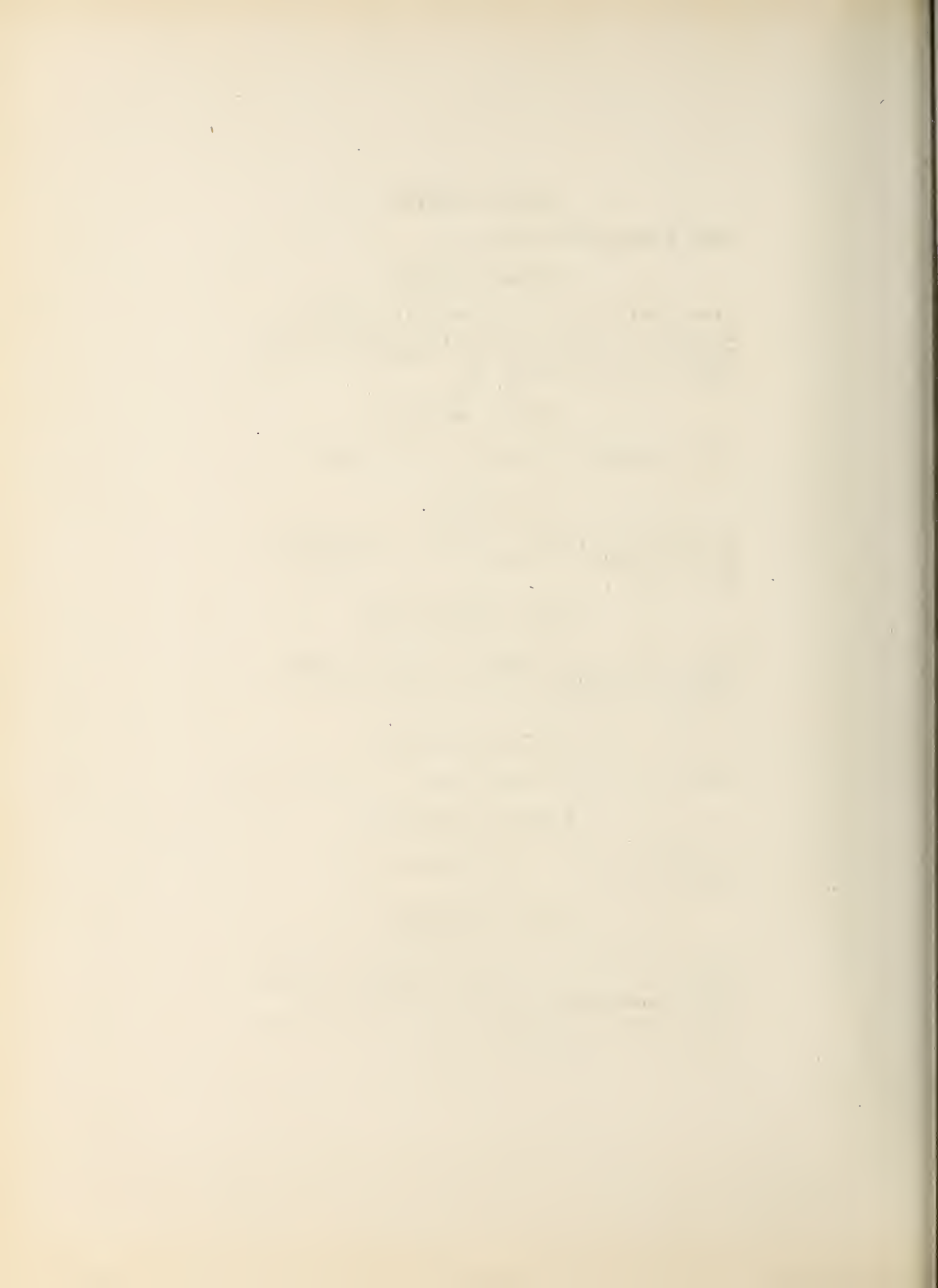

WALLACE RIDGE

Football 2; Tennis Club 3; Baseball 3,4;
Bus Driver 4.

CLARA ROBERTSON

4-H Club 1; Home Economics Club 1,2;
Cheerleader 3,4.

IDA MAE ROOK

Home Economics Club 2,3.

CHARLES SHACKLEFORD

Tennis Club 2,3; Bus Driver 3,4.

DONNA SWAIM

Glee Club 1,2,4; Dramatic Club 3,4;
4-H Club 1,2,3,4; Scouts 1,2.

BOBBIE SWIGGETT

Glee Club 1,4; Tennis Club 1; Scouts
1,2; Home Economics Club 1,2.

GENE THOMAS

Baseball 2,3,4; Football 2,3; 4-H 1,2,4.

ELIZABETH THORNTON

Dramatic Club 3,4; Glee Club 1,2,3,4;
Home Economics Club 1,2; Beta Club 3,4;
Tennis Club 1,2.

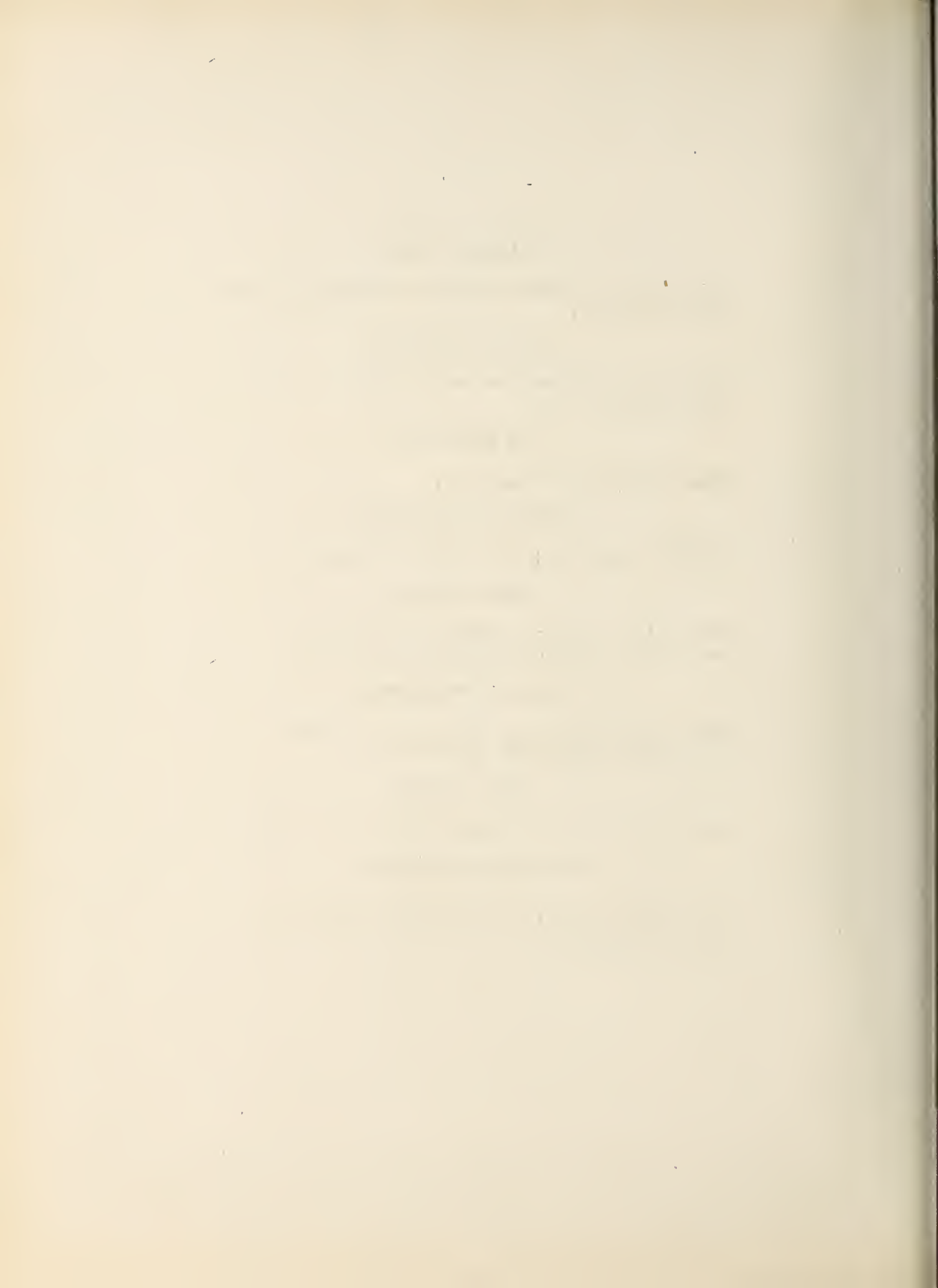

DORIS TRIVETTE

Glee Club 1,4; Home Economics Club 1,2,3; Beta Club 3,4; Basketball 4; 4-H Club 1,2; Library Club 4.

REBA VARNER

Glee Club 1,2,4; Scouts 1,2; Annual Staff 4; Home Economics Club 2; Beta Club 3,4; Basketball 2,3,4; Library Club 1,2,3; Dramatic Club 3,4.

JEWEL VENABLE

Softball 3; 4-H Club 1,2.

WILLIAM WHITE

4-H Club 1,2,3; Soccer 2; Tennis Club 2,3; Football 2,3,4; Baseball 1,2,3,4; Basketball 3,4; Hi-Y 3.

BOBBY WILLIAMS

NANCY WILLIAMS

Senior Service Scout 1,2,3,4; 4-H Club 1 (Vice Pres.); Class Officer 2; Band 1,2,3; Dramatic Club 4; Glee Club 1,2,4; Home Economics Club 1,2,3 (Treasurer); Tennis Club 1,2.

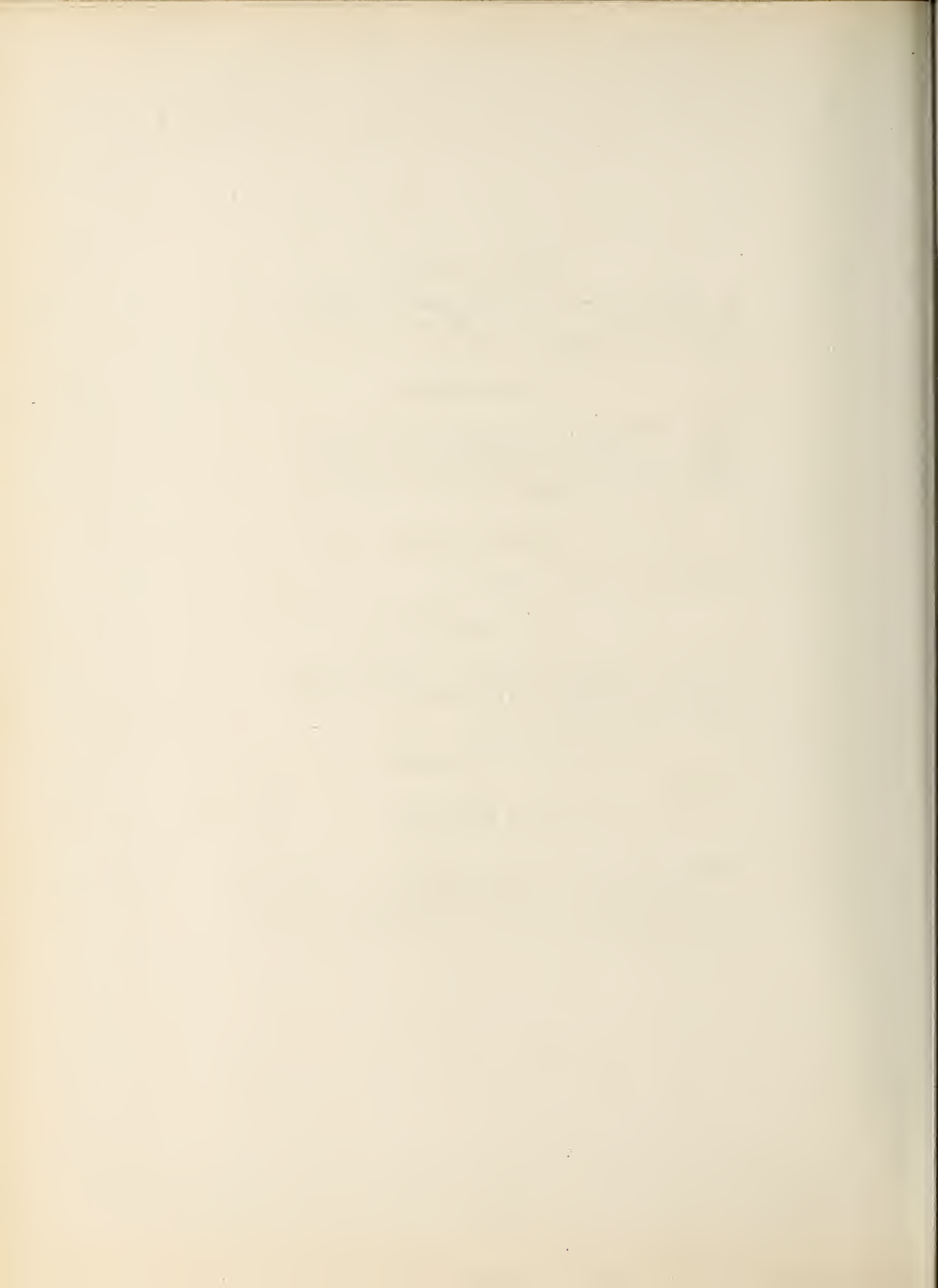

DOT WILSON

Glee Club 1,4; 4-H Club 1,2 (Vice Pres.);
Class Officer 1,2,4; Home Economics Club
1,2,3 (Pres.); Beta Club 3,4 (Vice Pres.);
Dramatic Club 4; Library Club 3,4 (Pres.);
Basketball 2,3,4 (Co-Captain); Annual
Staff 3,4.

VIRGINIA WINN

Glee Club 1,2,3,4; Library Club 1,2;
4-H Club 2,3; Dramatic Club 3,4.

JACK WRIGHT

Baseball 2,3,4; Football 2,3,4.

MILLICENT YOUNG

Girl Scout 1,2,3,4; Glee Club 1,2,3,4;
Home Economics Club 1,2; Tennis Club 1,4;
4-H Club 1; Class Officer 1,2,3; Library
Club 4; Dramatic Club 3,4.

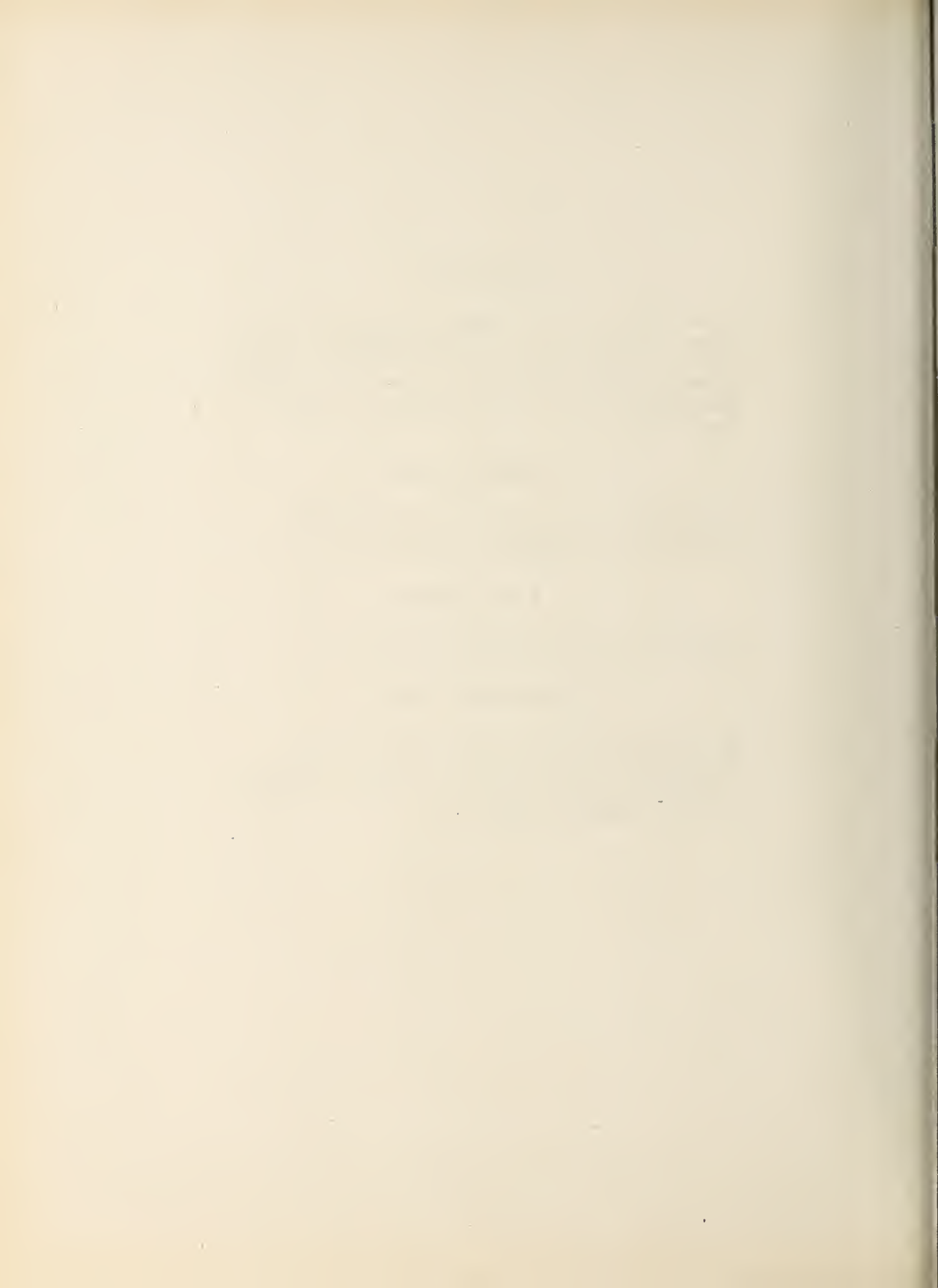



JUNIORS

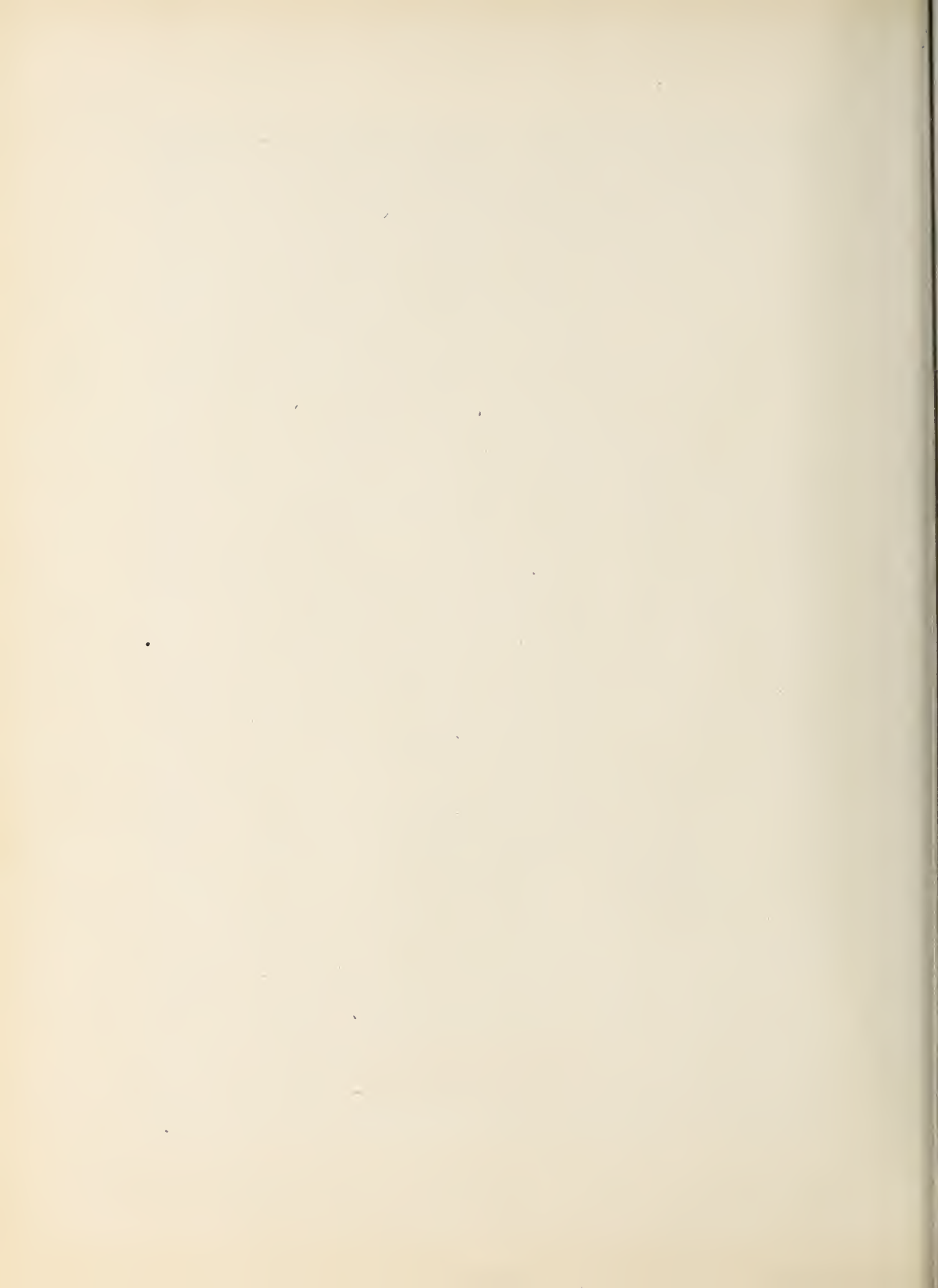

Tenth Grade
Mrs. Moss

Officers

President	June A. Wilson
Vice President	Wanda Stutts
Secretary	Van Reddick
Treasurer	Betty Hudson

Members

Ann Barron	Betty Sue McMahan
Jimmy Burney	Ray Morris
Doris Cecil	Jean Phillips
Robert Dillon	Van Reddick
Mary Lee Driggers	Taylor Rhodes
Donald Gardner	Mary Lou Rook
Helen Garrett	Fred Routh
Madge Griffin	Thomas Sadler
Anna Lee Hall	Aline Self
Neil Harrison	Wanda Stutts
Horace Harvell	Martha Jean Thomas
Claude Hayworth	Mary Lou Thornton
David Hill	Luzene Wall
Betty Hudson	Audrey Wallace
Helen Key	Irene White
Betty Lou Lackey	Betty Jane Willard
Mary Ellen Lackey	Billy Wilson
Polly Lassiter	June Anna Wilson
Lillian Lester	S. J. Windsor
Allene Lowe	Jean Wood

E. I. Young

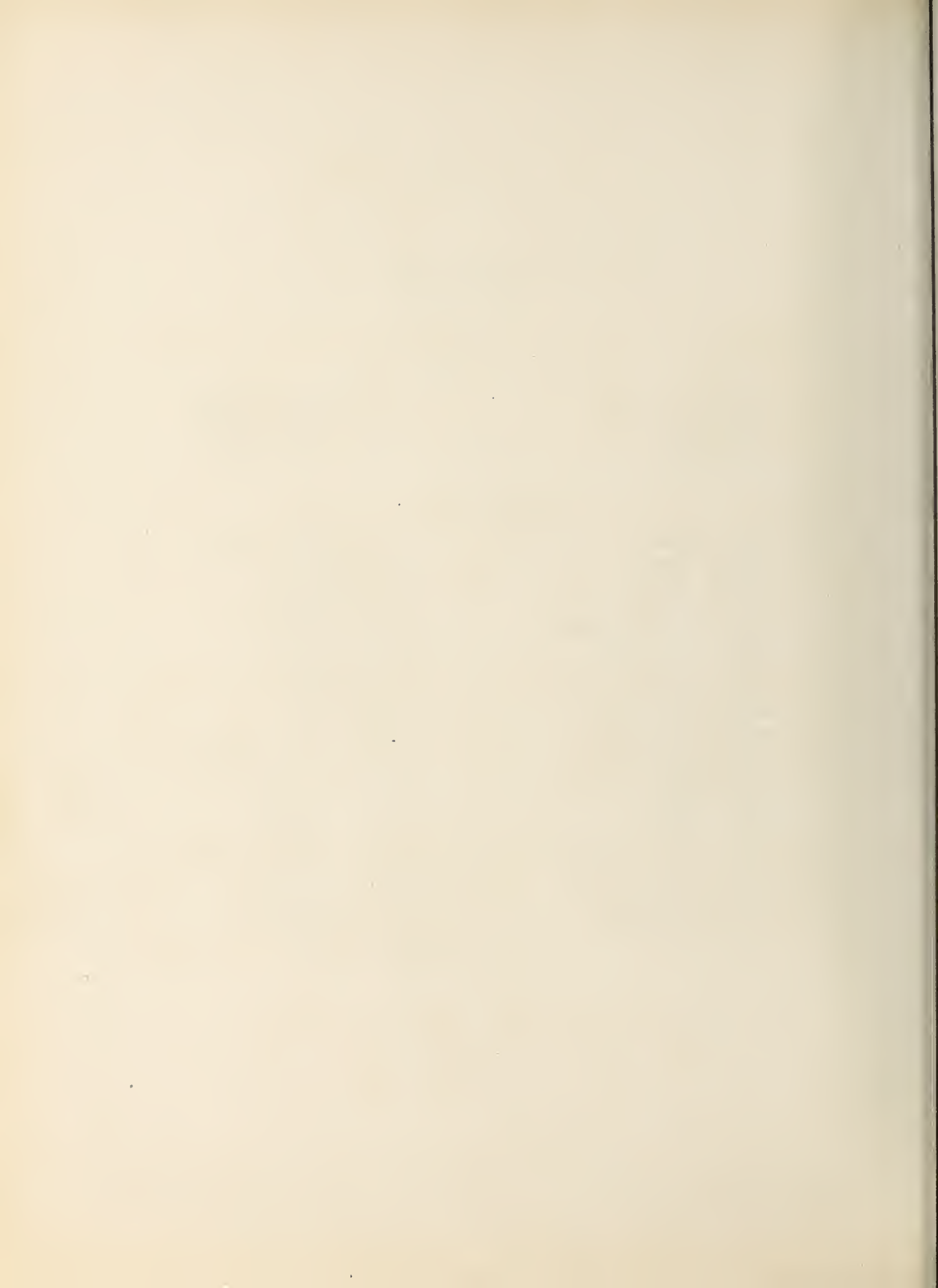

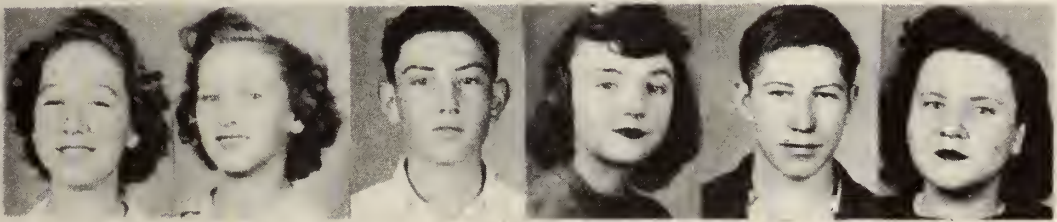
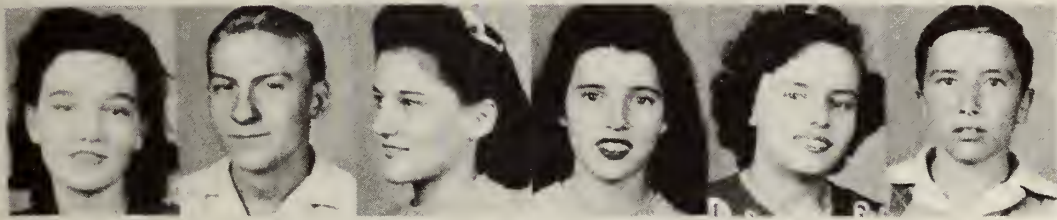
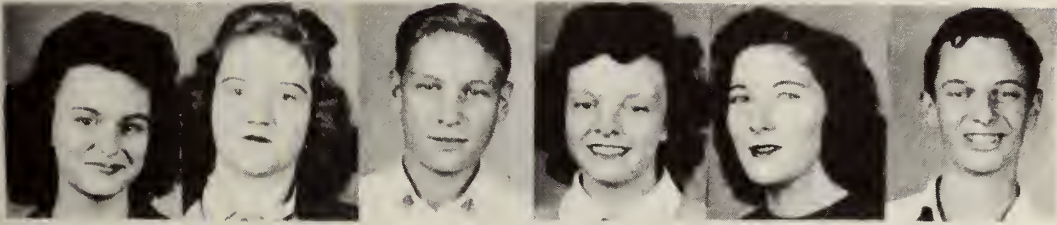

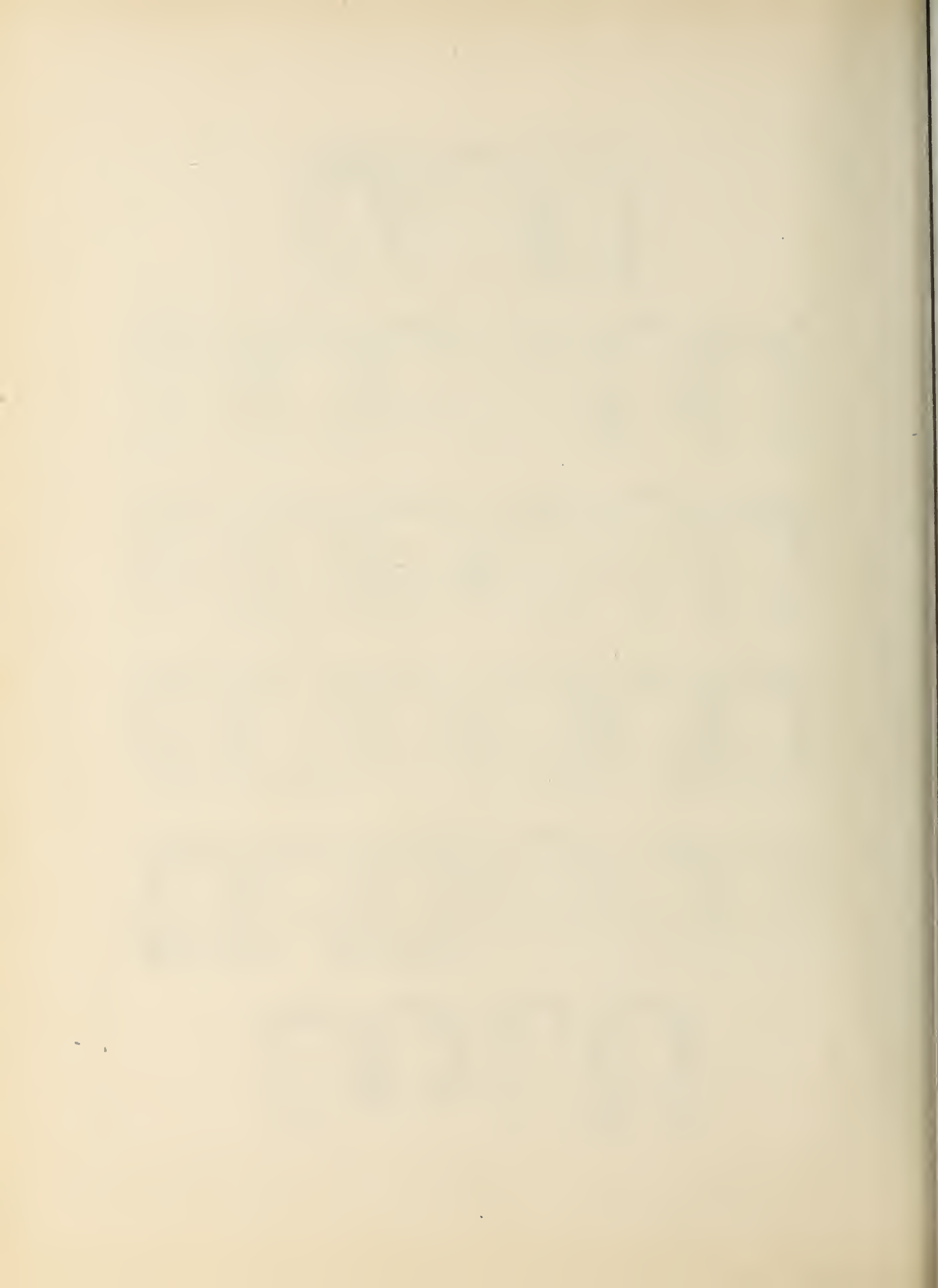

Tenth Grade
Miss Wiley

Officers

President	Maxine Robbins
Vice President	Robert Whitesell
Secretary	Betty Jo Chilton
Treasurer	

Members

Adele Barber	Nell McNairy
Frances Branson	Virginia Morris
Margaret Branson	DeWitt Overcash
Bobby Brown	Laura Ellen Pell
Phyllis Brown	Arlene Ridge
Sarah Ann Bundy	J. B. Ridge
Betty Jo Chilton	Maxine Robbins
Modene Church	Joyce Sanders
Jean Davis	Clayton Smith
Tansy Dillon	Clell Smith
Audrey Doggett	Howard Smith
Margie Ferguson	Darrell Staley
Janet Fowler	Claude Sutton
Irene Hennis	Gordon Taylor
Sherman Hill	Martha James Thrift
Raleigh James	Johnnie Ruth Turner
Billy Kanoy	Evelyn Ward
Wilma Lee	Robert Whitesell
Wayne Luquer	Maxine Wilson
Gene McGhee	Jack Wyrick

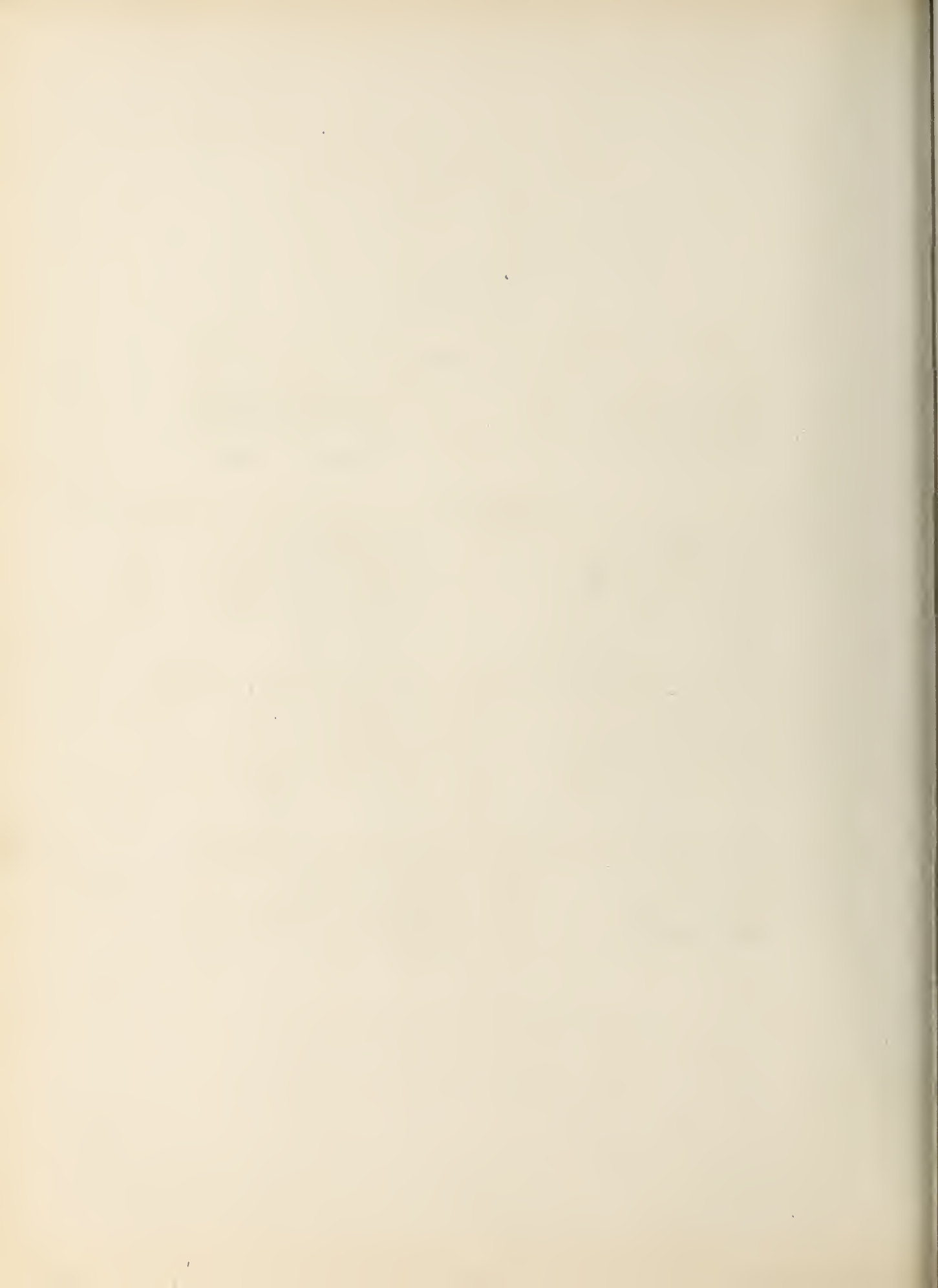

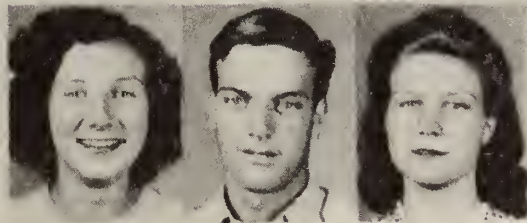
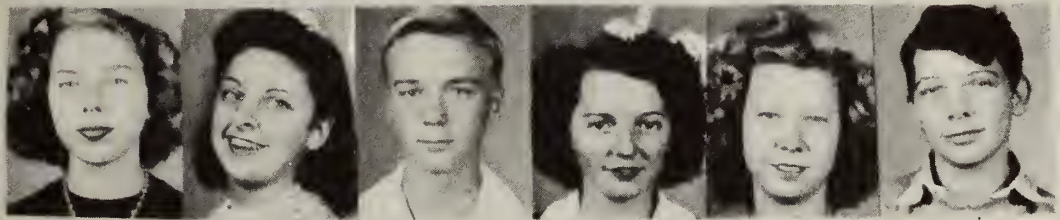
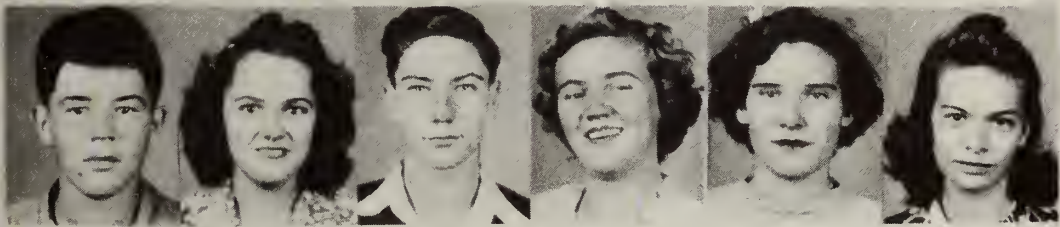
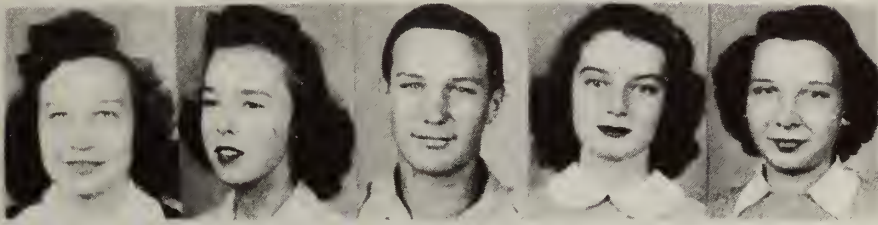
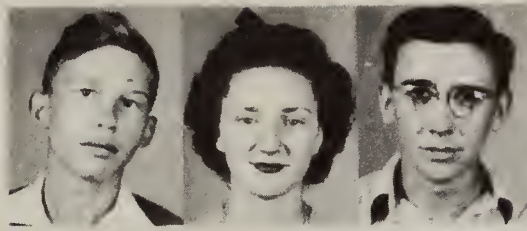



SOPHOMORES



Ninth Grade
Mrs. Stafford

Officers

President	Frances Nall
Vice President	Peggy Varner
Secretary	Doris Warren
Treasurer	Laura Willard

Members

Barbara Adams	Lottie Landreth
Isla Belle Briggs	Vivien Leonard
Bessie Burney	Cleo Lowe
Nelda Campbell	Nancy Mickey
Irene Clay	Frances Nall
Catherine Dalton	Helen Pilcher
Dot Davis	Betty Richardson
Evelyn Davis	Louise Robertson
Doris Edwards	Ruth Setzer
Eva Forbis	Rachel Shaver
Margaret Fowler	Elizabeth Southern
Fay Fulp	Kathleen Stilley
Lucille Gentry	Catherine Swaim
Frances Gordon	Leona Terry
Lorene Hennis	Peggy Varner
Norma Hollingsworth	Martha Wall
Jacqueline Hussey	Alice Ward
Darlene Isom	Doris Warren
Louise James	Edith Whitaker
Vonceal Johnson	Phyllis Whitaker
Margaret Jones	Laura Willard
Nancy Kennedy	Edna Yokely
Lorene Lambeth	Helen Young





Ninth Grade
Miss McFadden

Officers

President	Claude McKinney
Secretary	Roy Morgan
Treasurer	John Mendenhall
Vice President	Wayne Willard

Members

Willard Arey	James Kimsey
Clyde Billings	Raeferd Kirkman
Rodney Borum	Roy McGhee
Jack Bratton	Claude McKinney
Harvey Brown	John Mendenhall
Jimmy Brown	Roy Morgan
Alvin Cashatt	Alonze Morris
Richard Cashatt	Donald Owen
Herbert Clodfelter	Otis Peele
Bill Coley	Fred Peters
Gilbert Cox	Robert Shackelford
Donald Cruthis	Gordon Smith
Jack Dean	Buddy Smothers
Pearlie Hall	Gene Weaver
Darrell Hawks	David White
Joe Hendrix	Jack White
Bernice Idol	Wayne Willard
Hoy Ingram	George Winslow
Joe Johnson	Mack Workman
Willie Johnston	Wallace Wyrick

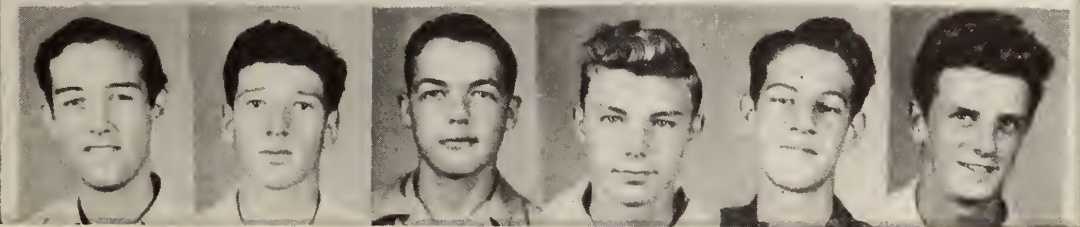
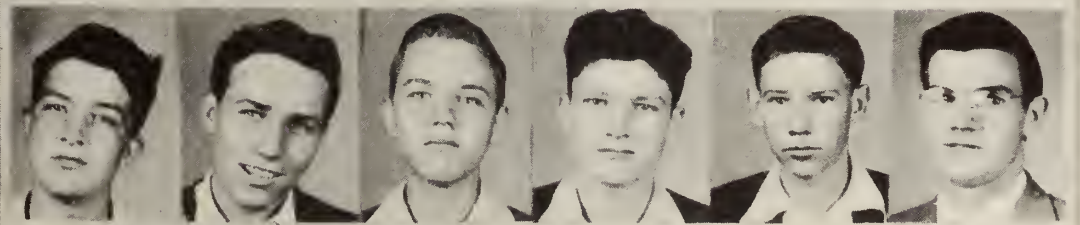
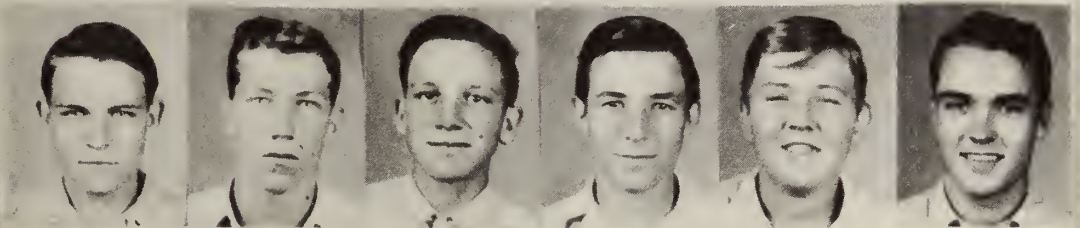
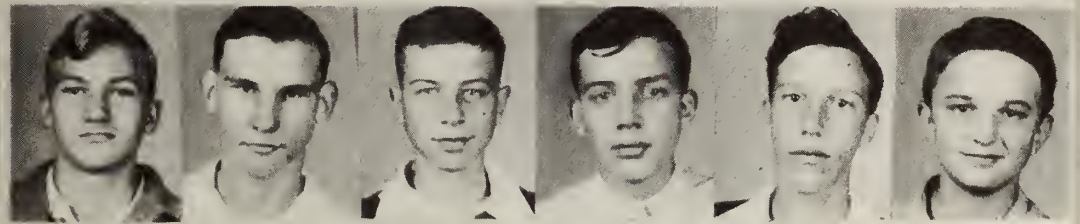
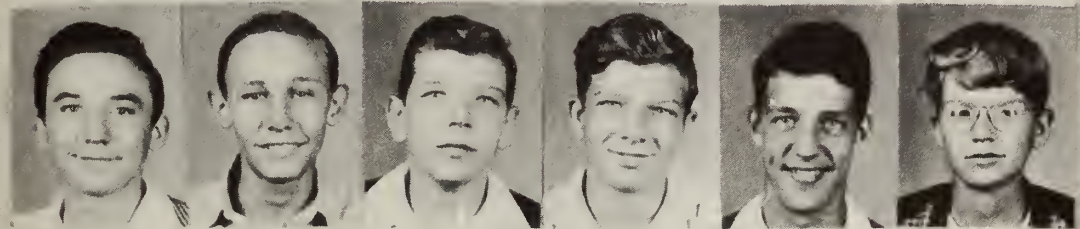
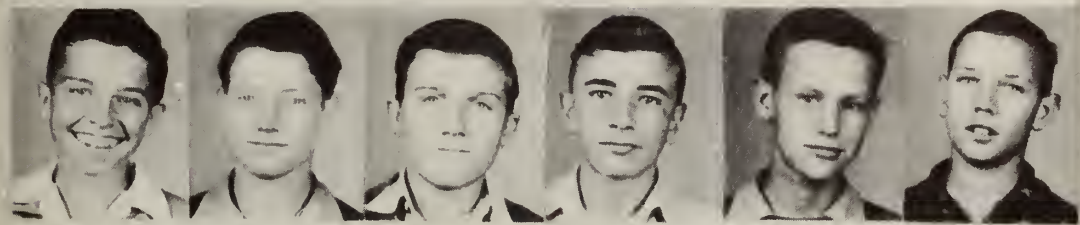



SOCIETIES AND CLUBS



B E T A C L U B

Officers

President	Jack Armstrong
Vice President	Dot Wilson
Secretary	Gladys Allred
Treasurer	Don Morgan

Members

Gladys Allred	Virginia Laughlin
Rosalee Antrim	Don Morgan
Jack Armstrong	Inez Richardson
Ann Baron	Maxine Robbins
Alwayne Blair	Elizabeth Thornton
Kenneth Bowles	Martha James Thrift
Frances Branson	Doris Trivette
Betty Jo Chilton	Reba Varner
Ernestine Crouch	Evelyn Ward
Tansy Dillon	Robert Whitesell
Wayne Johnson	June Anna Wilson
Frank Kersey	Dot Wilson

For our club projects this year we have done a lot of things. We conducted a shop where we sold school supplies, War Stamps, postage stamps, and we also had an Information Bureau containing information about every student in school. We conducted a mail-service to the nearby post office, collected lost articles, kept the stage clean and also published the school Annual this year.

We were enthusiastic over the progress we made thus far, and hope that the club in the future continues the work as we have.

DRAMATIC CLUB

Officers

President	Wayne Johnson
Secretary	Inez Richardson
Treasurer	Jack Armstrong

Members

Gladys Allred	Joy Kotzback
Jack Armstrong	Wayne Luquer
Alwayne Blair	Claude McKinney
Frances Branson	Nell McNairy
Nora Lee Bridges	Don Morgan
Emily Bundy	Inez Richardson
Doris Clapp	Maxine Robbins
Ernestine Crouch	Elizabeth Thornton
Aubrey Doggett	Reba Varner
James Fowler	Nancy Williams
Helen Garrett	Wayne Williard
Darrell Hawks	Dot Wilson
Sara Jamison	June Anna Wilson
Wayne Johnson	Millicent Young

The main project of the Dramatic Club was the Commencement Play, "Clamity Kids", a farce in three acts. The director of the play was, Miss Ora Sublette, the club's sponser.

The cast included: Elizabeth Thornton, Claude McKinney, Emily Bundy, Jack Armstrong, Millicent Young, Wayne Johnson, Joy Kotzback, Darrell Hawks, Don Morgan, and Nora Bridges.

GLEE CLUB

Director Mr. Dan Smith : Pianist Emily Bundy

Members

Rosalee Antrim	Nell McNairy
Ann Barron	Inez Richardson
Nora Lee Bridges	Arlene Ridge
Olene Coley	Maxine Robbins
Dorothy Cook	Ruth Setzer
Ernestine Crouch	Bobbie Swiggett
Tansy Dillon	Leona Terry
Helen Garrett	Doris Trivette
Sara Jamison	Elizabeth Thornton
Julia Jones	Reba Varner
Joy Kotzback	Evelyn Ward
Mary Ellen Lackey	Dot Wilson
Doris Misenheimer	Virginia Winn
Millicent Young	

LIBRARY CLUB

President	Dot Wilson
Vice President	Millicent Young
Secretary	Sara Jamison
Treasurer	Olene Coley

Members

Rosalee Antrim	Sara Jamison
Rodney Borum	Clements Mullen
Frances Branson	Claude McKinney
Betty Jo Chilton	Doris Trivette
Doris Clapp	Dot Wilson
Olene Coley	June Anna Wilson
Pearlie Hall, Jr.	Millicent Young

4H Club

Girls

Leader: Miss Ruby Leftwitch

Bobbie Adams	Louise James
Frances Cameron	Lorenea Lambeth
Shirley Chilton	Lottie Landreth
Ernestine Crouch	Frances Nall
Rosa Lee Daniels	Ruth Setzer
Frances Dean	Loella Stroud
Peggy Eaton	Jackie Stutts
Glendora Eller	Catherine Swain
Eva Forbes	Donna Swain
Betty Lou Frazier	Phyllis Whitaker

Boys

Leader: Mr. Austin Garris

Rodney Borum	DeWitt Overcash
Bobby Brown	Donald Owens
Johnny Bryson	Dellmer Parrish
Jamie Coleman	Gorden Smith
Aubrey Doggett	Howard Smith
Raymond Hill	John Thornton
Joe Johnson	James Venable

Floyd White

Officers

President	Joe Johnson
Vice President	Rodney Borum
Secretary	Frances Nall
Historian	Frances Cameron

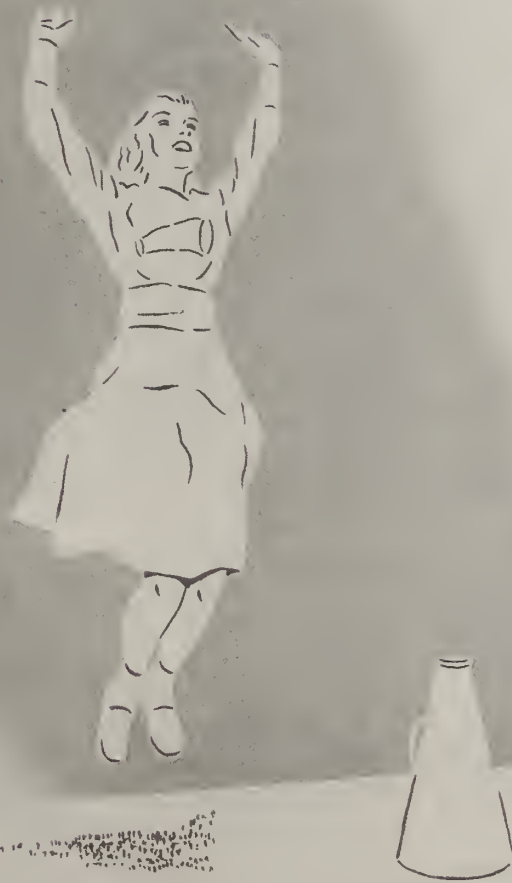

ATHLETICS

Boy's Basket Ball Team

Bill White	Center	Letter
Wayne Johnson	Center	Letter
Kenneth Bowles	Forward	Letter
Homer Smith	Forward	Letter
Wayne Williard	Guard	Letter
Donald Morgan	Guard	Letter
Bill Kanoy	Guard	
Bill Smith	Guard	

Girl's Basket Ball Team

Olene Coley	Guard	Star
Gladys Allred	Guard	Letter
Rosalee Antrim	Guard	Letter
Reba Varner	Forward	Star
Nora Lee Bridges	Forward	Star
Dot Wilson	Forward	Star
Alwayne Blair	Guard	Letter
Betty Jo Chilton	Forward	Letter
Johnnie R. Turner	Forward	Letter
Betty Jane Willard	Guard	
Wilma Lee	Guard	
Jean Davis	Forward	
Pegge Varner	Forward	
Inez Richardson	Guard	Letter

Co-Captains

Olene Coley

Dot Wilson

FOOTBALL

Co-Captains

Wayne Johnson

Bill White

Players

Wayne Johnson	Tail Back
George Howell	Full Back
Eugene Ingold	Blocking Back
Taylor Rhodes	Wing Back
Darrel Hawks	End
Bill White	Tackle
Roy Morris	Guard
Wayne Williard	Center
Bill Kanoy	Guard
Otis Peale	Tackle
Kenneth Bowles	End
Van Reddick	Back
Jack Dean	Tackle
Jesse Dean	Guard
Wayne Luquer	Tackle
Howard Smith	Tackle
Ray Morris	Guard
Clayton Smith	End
Waymouth Knight	Center
Bill Wilson	Manager

The football team enjoyed a fairly successful season this year, considering the fact that we had no coach.

We played four games, winning one and losing three, two of which were lost by one touchdown.

BASEBALL

Captain George Howell

James Matthews	2	B
Wayne Johnson	1	B
George Howell		P
Wayne Williard	L	F
Darrel Hawks	R	F
Bill Kanoy		C
Gene Thomas		S S
Waymouth Knight		C F
Eugene Ingold	3	B-P
Jack Wright		C F
John Mendenhall	L	F-P
Wayne Luquer		S S
Robert Shackelford		1. B
Buddy Smothers		L F
Kenneth Bowles		S S
Alvin Casbatt	3	B

The baseball team had a successful season this year, winning ten games and losing four.

The team won out in our district, and came in fourth in the county tournament.

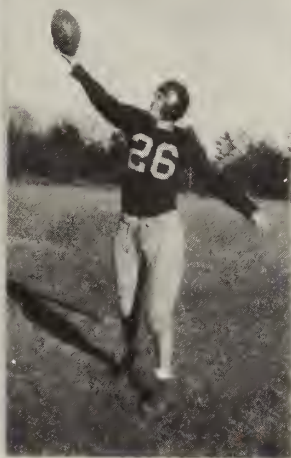
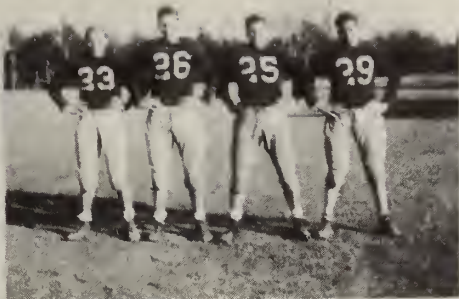
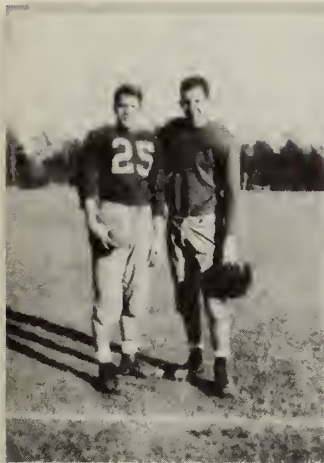







FEATURES

HONORS

Civitan Award - - - - - Wayne Johnson
Valedictorian - - - - - Jack Armstrong
Salutatorian - - - - - Dot Wilson

Marshals

Chief-- Maxine Robbins

June Anna Wilson Ann Barron
Tansy Dillon Evelyn Ward
Robert Whitesell Van Reddick, Jr.

Senior Class Officers

President Wayne Johnson
Vice President Jack Armstrong
Secretary Gladys Allred
Treasurer Dot Wilson

SENIOR SUPERLATIVES

Most Popular

Sara Jamison

Don Leonard

Most Athletic

Dot Wilson

Wayne Johnson

Most Mischievous

Joy Kotzback

James Matthews

Most Studious

Dot Wilson

Jack Armstrong

Most Musical

Emily Bundy

Wayne Johnson

Best Dressed

Evelyn Hester

Charles Shackelford

Best Looking

Nancy Williams

Wayne Johnson

Best-All-Round

Dot Wilson

Wayne Johnson

Happiest

Millicent Young

Gene Thomas

Cutest

Nora Lee Bridges

James Matthews

Laziest

Ruth Elliot

Bill White

Best Dancer

Clara Robertson Morris

Gene Thomas

Most Likely To Succeed

Sara Jamison

Jack Armstrong



ACTIVITIES





Emily Gene Marie

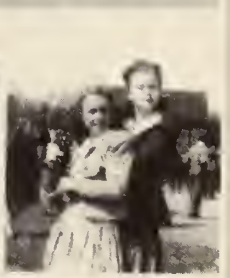

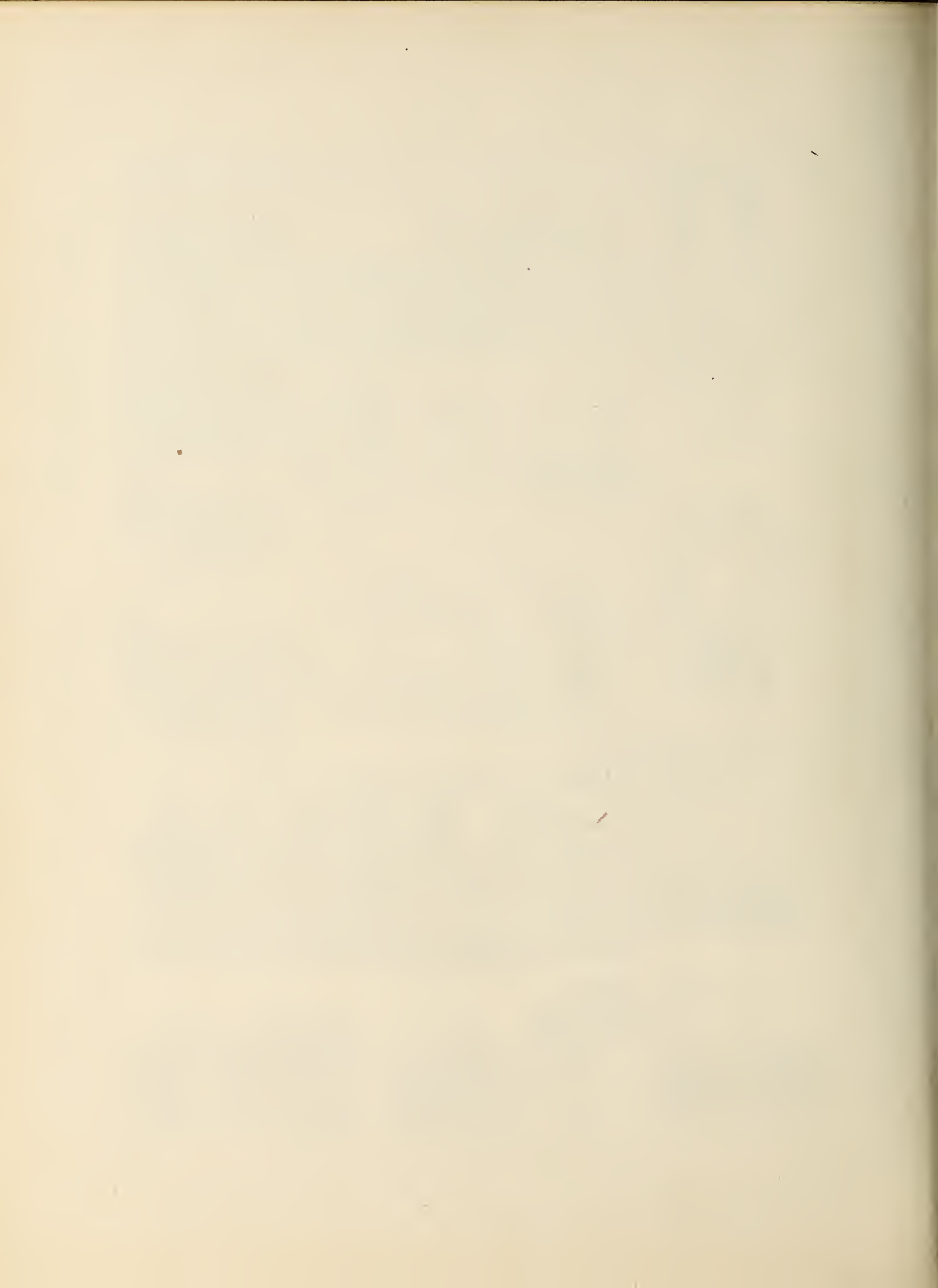

AUTOGRAPHS





