

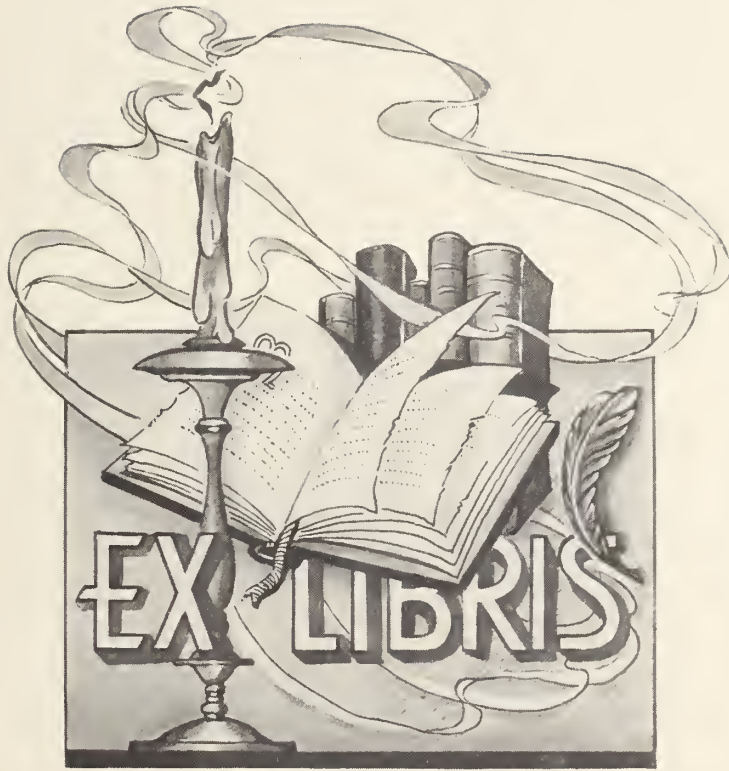



Bennet.





Bessie Mae McFadden



Digitized by the Internet Archive  
in 2014

T H E   J A M E S T O N   E C H O

JAMESTOWN HIGH SCHOOL

Jamestown

North Carolina

Produced by

THE SENIOR CLASS

1945-1946







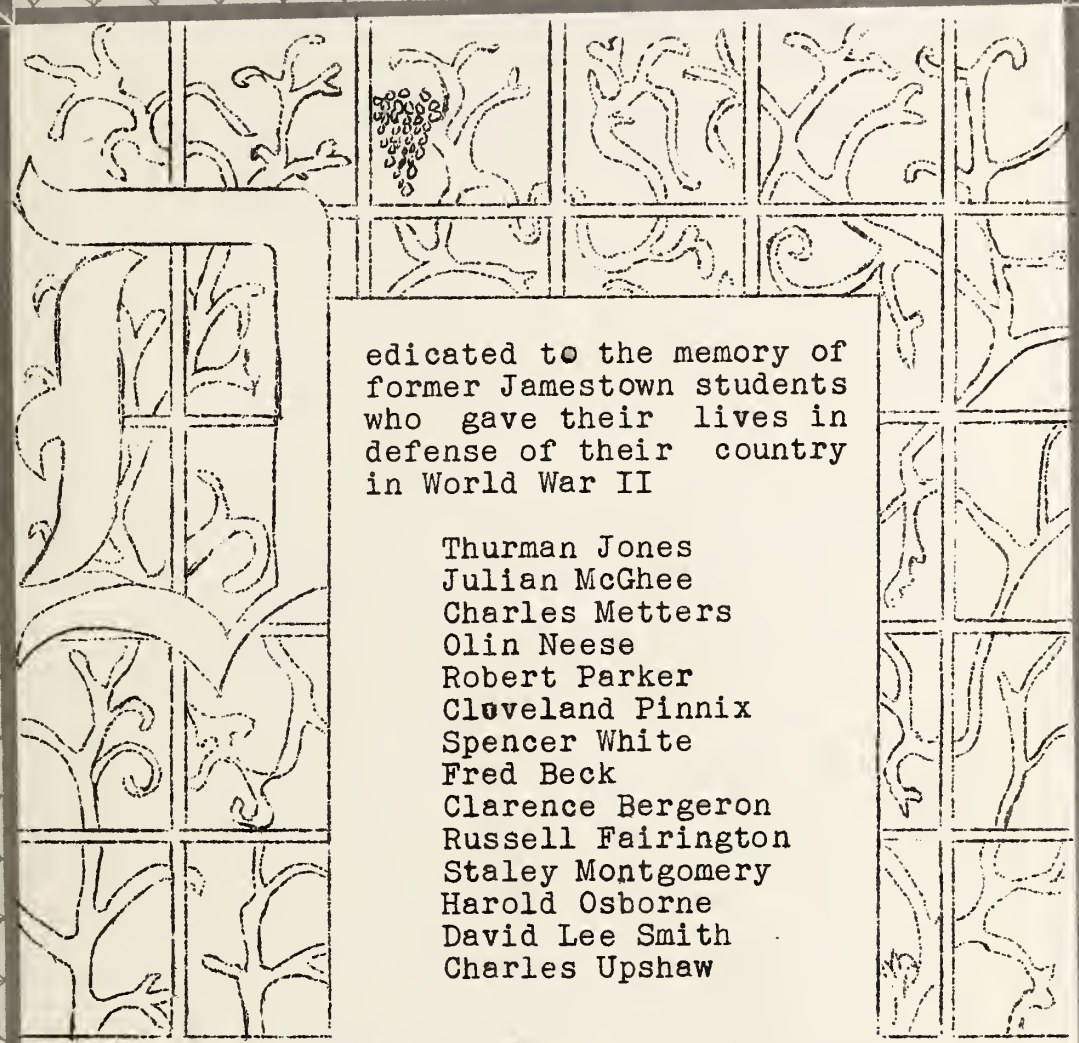
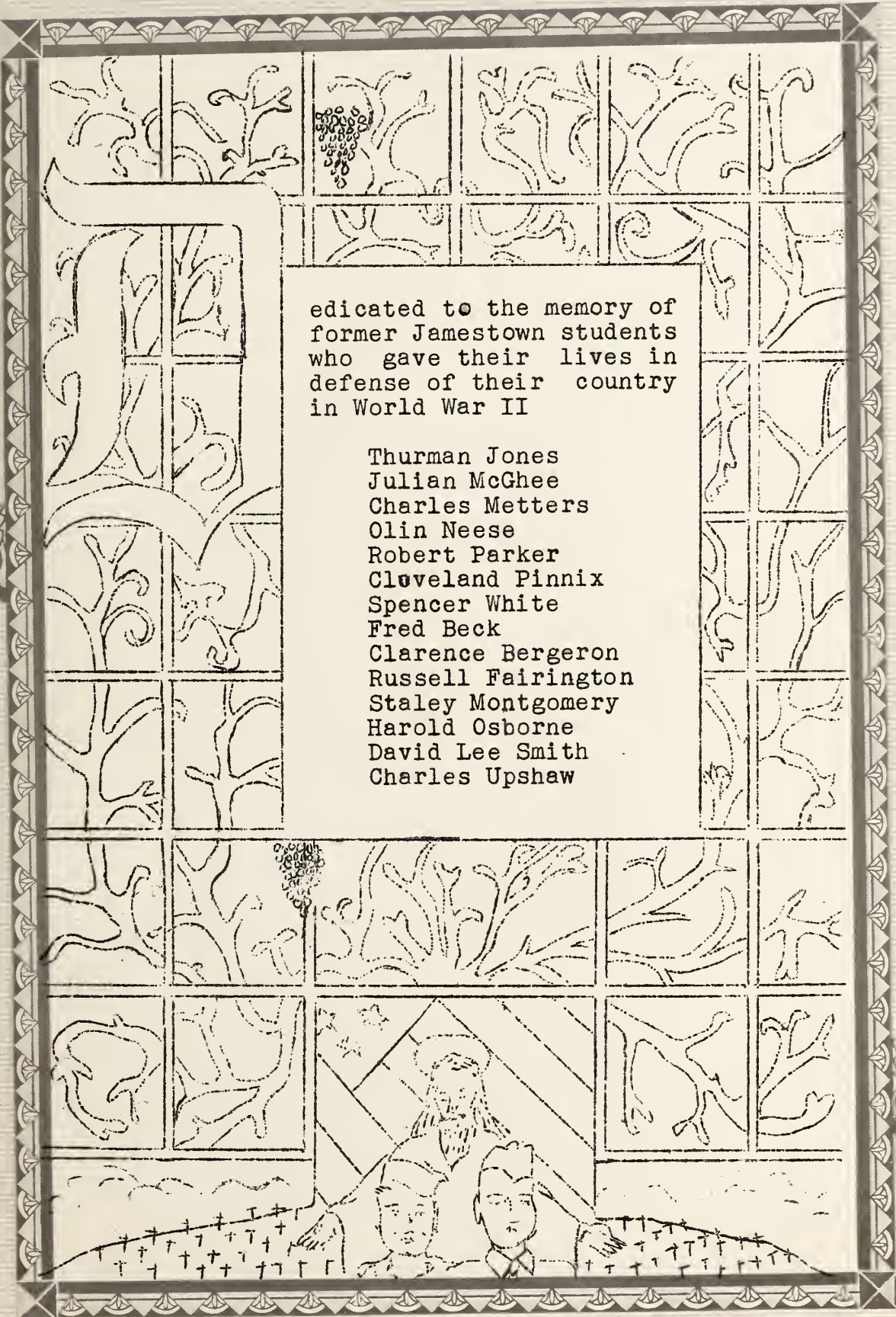

edicated to the memory of  
former Jamestown students  
who gave their lives in  
defense of their country  
in World War II

Thurman Jones  
Julian McGhee  
Charles Metters  
Olin Neese  
Robert Parker  
Cleveland Pinnix  
Spencer White  
Fred Beck  
Clarence Bergeron  
Russell Fairington  
Staley Montgomery  
Harold Osborne  
David Lee Smith  
Charles Upshaw







## FOREWORD

"HIGH SCHOOL LIFE AT BEST IS PASSING, GLIDING SWIFTLY BY." IN THESE WORDS IS FOUND THE AIM AND PURPOSE OF THE STAFF AND THE SENIOR CLASS IN PRESENTING "THE JAMESTOWN ECHO." IN RECORDING THE MAIN EVENTS OF THE 1945-46 SCHOOL YEAR, WE FEEL THAT WE ARE PRESERVING THE DEAREST MEMORIES OF OUR HIGH SCHOOL LIFE, AND SOME OF THE BRIGHTEST MOMENTS OF OUR ENTIRE LIVES. IN FUTURE YEARS, WE MAY LOOK UPON THIS YEAR-BOOK, UPON FORGOTTEN NAMES AND FACES, AND VALUE THIS AS A PRICELESS POSSESSION. TO YOU, AND TO OURSELVES, WE PRESENT "THE JAMESTOWN ECHO."





## THE STAFF

Editor in Chief	Maxine Robbins
Assistant Editor	Pearlie Hall
Business Manager	Claude Sutton
Assistant Business Mgr.	June Anna Wilson
Production Manager	Wayne Luquer
Assistant Prod. Mgr.	Robert Whitesell
Literary Editor	Evelyn Ward
Art Editor	Nell McNairy
Sports Editor	Van Reddick
Typist	Betty Lou Lackey
Advisors	Miss Ora Sublette Mrs. Mary Blackburn













Mrs. Blackburn



Miss Herndon



Mrs. Kearns



Miss McFadden



Mr. Miller, Prin.



Mrs. Moss



Mrs. Saunders



Miss Smith

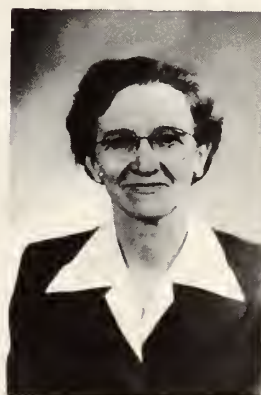

Miss Sublette





ADMINISTRATION

Guilford County Board of Education

J. H. Joyner, Chairman

E. T. Coble  
H. A. Millis

Sidney J. Stern  
Zack L. Whitaker

E. D. Idol, County Superintendent

Jamestown School Board

R. H. Hayworth, Chairman

J. B. Hayworth  
Mrs. W. C. Johnson

Mrs. W. C. Ragsdale  
C. C. Willard

Kenneth T. Miller, Principal











Frances Branson



Robert Bohannon



Margaret Branson



Sara Ann Bundy

*To one  
of the best  
teachers I  
ever had*



Doris Cecil



Betty Jo Chilton



Gene Groome



Lillian Christensen



Raleigh James



Jean Davis



Janet Fowler



Anna Lee Hall







Irene Hennis



Betty Lou Lackey



Wilma Lee

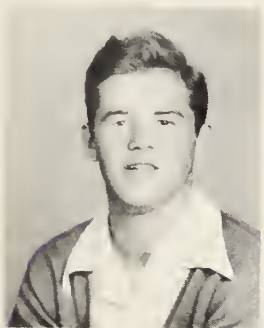

Bill Kanoy



Nell McNairy



Wayne Luquer



Virginia Morris



Laura Ellen Fell



Arlene Ridge



Van Reddick



Maxine Robbins



Fred Routh





*Best wishes Mary Lou*



Mary Lou Rook



Claude Sutton



Odie Summerlin



Martha J. Thomas

*I have enjoyed being  
in your class  
Martha James*



Martha J. Thrift



Jonnie R. Turner



Robert Whitesell

*I'll miss you  
very much.*



Luzene Wall



Bill Wilson



Evelyn Ward



Betty J. Willard



June Anna Wilson

*Miss Mac  
Thank you  
for everything!  
I'll miss  
you extremely  
June*









E. L. Young, Jr.



Howard Smith



James Johnston



Ray Morris



Clell Smith



Clayton Smith



Dickie Cecil

MASCOTS



Patty Kanoy





## SENIOR SKETCHES

### Girls

#### Frances Branson

Home Ec. Club 1; Beta Club 2,3,4; Student Council 4; Librarian 2,3,4; Newspaper Staff 4; Glee Club 3,4; Dramatics 2,3,4

#### Margaret Branson

Home Ec. Club 1

#### Sara Ann Bundy

F. H. A. 1,2,3; Softball 4; 4H Club 1; Newspaper Staff 4

#### Doris Cecil

Home Ec. Club 1,2; Glee Club 1,2,3,4; Beta Club 3,4; Dramatics 4; Student Council 4; Girl Scout 1; Newspaper Staff 4; Marshal 3

#### Betty Jo Chilton

Beta Club 2,3,4; Librarian 1,2,3,4; Basketball 1,2,3,4; Softball 4; Home Ec. Club 1; Glee Club 4; Newspaper Staff 4; Dramatics 4; Class officer 1,2,3,4; Marshal 3

#### Lillian Christiansen

Athens High School--F. H. A. 2; Glee Club 1, 2,3





Jean Davis

Home Ec. Club 1; Basketball 2,3,4; Dramatics  
4

Janet Fowler

Scouts 1,2,3,4; Home Ec. Club 1; Glee Club  
3; Dramatics 4; Tennis Club 3

Anna Lee Hall

Scout 1; Home Ec. Club 1; Glee Club 3; Beta  
Club 3,4; Dramatics 4; Class officer 4

Irene Hennis

Home Ec. Club 1,2; Librarian 3,4; Cheerleader  
4; 4H Club 1

Betty Lou Lackey

Jr. High School--Class officer 1; Cheerleader  
1;--Annual 4; Home Ec. Club 1,2; Glee Club  
1,2

Wilma Lee

Home Ec. Club 1; Basketball 2,3,4

Nell McNairy

Beta Club 3,4; Glee Club 1,2; Newspaper Staff  
4; Cheerleader 4; Softball 4; Dramatics 1,2,  
4; Home Ec. Club 1; Marshal 3

Virginia Morris

Home Ec. Club 1; Librarian 3,4; Scouts 1







Arlene Ridge

Home Ec. Club 1; Scouts 1; Glee Club 1;  
Librarian 3; Cheerleader 4; Music 1,2; News-  
paper Staff 4

Maxine Robbins

Glee Club 1,2,3,4; Beta Club 2,3,4; Home Ec.  
Club 1; Dramatics 2,4; Library Club 4; News-  
paper Staff 4; Annual Staff 4; Marshal 2,3;  
Class officer 1,2,3,4

Mary Lou Rook

Home Ec. Club 1; Beta Club 4

Odie Summerlin

Durham High School--Newspaper Staff 4;  
Dramatics 4

Martha Jean Thomas

Home Ec. Club 1; Glee Club 1,2; Cheerleader  
3,4; Beta Club 4; Dramatics 4; Newspaper  
Staff 4; Library Club 3

Martha James Thrift

Home Ec. Club 1; Girl Scouts 1,2,3,4; Beta  
Club 2,3,4; Tennis Club 3; Basketball 3,4

Jonnie Ruth Turner

Basketball 2,3,4; Class officer 1; 4H Club  
1; Home Ec. Club 3; Newspaper Staff 4;  
Librarian 2,3,4





Luzene Wall

Home Ec. Club 1; Glee Club 1,2; Basketball 1,4

Evelyn Ward

Beta Club 2,3,4; Glee Club 1; Home Ec. 1; Newspaper Staff 4; Marshal 2,3; Class officer 3; Dramatic 4; Annual 3

Betty Jane Willard

Basketball 2,3,4; Home Ec. Club 1; Newspaper Staff 4; Dramatics 3,4; Librarian 3; Class officer 1

June Anna Wilson

Newspaper Staff 1; Home Ec. Club 1; Annual Staff 2,4; Dramatics 2,3; Beta Club (pres.) 2,3,4; Library Club 2,4; Marshal 2,3; Basketball 3,4; Student Council (pres.) 4; Debating team 4; Class officer 2,4; Newspaper Staff 4

Robert Bohannon

Bassett High School--Dramatics 4; Tennis Club 4

Raleigh James

Tennis Club 3,4; Library 3,4; Dramatics 2,3,4; Airplane 1

Bill Kanoy

Bus Driver 3,4; Football 2,4; Baseball 1,2,3,4; (Co.C. 4) Basketball 2,3,4





Wayne Luquer

Bus Driver 4; Football 2,4; Basketball 4;  
Baseball 1,2,3,4 (Co.C. 4); Tennis 1,2,3,4;  
Dramatics 2,3,4; Annual Staff 4; Newspaper  
Staff 4; Movie Projector Manager 4; Civi-  
tian Award 4

Van Reddick

Football 1,2,4; Basketball 3,4; Annual  
Staff 4; Class officer 2; Marshal 2

Fred Routh

Football 4

Howard Smith

Football 1,2,4; Baseball 3,4; Basketball 3

Claude Sutton

Beta Club 4; Debating Team 4; Dramatics 4;  
Annual Staff 4

Robert Whitesell

Beta Club 2,3,4; Bus Driver 3,4; Class  
officer 3; Debating Team 4

Bill Wilson

Football Manager 1,2; Baseball 4

E. L. Young

Basketball 4; Newspaper Staff 4; Baseball 4







## SENIOR SUPERLATIVES

Billy Kanoy	Most Athletic	Betty Jo Chilton
Claude Sutton	Biggest Bluffer	Odie Summerlin
Wayne Luquer	Most Congenial	June Anna Wilson
Fred Routh	Cutest	Wilma Lee
E. L. Young	Best Dancer	Nell McNairy
Fred Routh	Best Dressed	Irene Hennis
Billy Kanoy	Biggest Flirt	Evelyn Ward
Billy Kanoy	Happiest	Evelyn Ward
Fred Routh	Laziest	Sara Ann Bundy
Van Reddick	Best Looking	Betty Jo Chilton
Raleigh James	Most Mischievous	Evelyn Ward
Wayne Luquer	Most Musical	Maxine Robbins
Raleigh James	Worst Pest	Sara Ann Bundy
Wayne Luquer	Most Popular	Nell McNairy
Wayne Luquer	Best-all-Round	June Anna Wilson
Robert Whitesell	Most Studious	June Anna Wilson
Claude Sutton	Most Likely to Succeed	June Anna Wilson











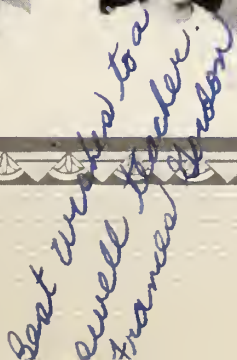
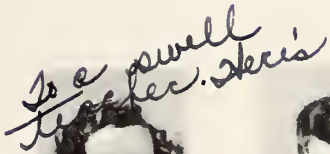
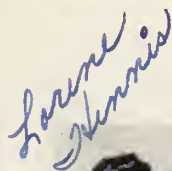
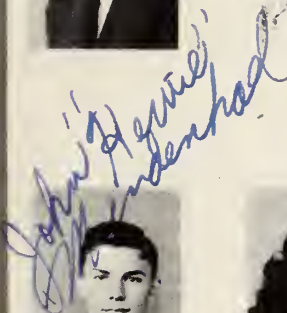
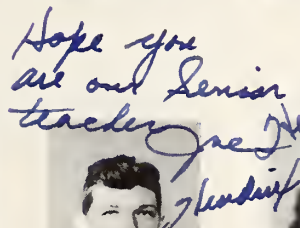





I've enjoyed having  
you as  
my teacher  
Best Wishes  
Jackie Kennedy



Best Wishes to a  
sweet teacher  
Margaret



George Morris



Best Wishes,  
Nancy Kennedy



Best wishes  
to a  
Grand  
Teacher  
Shelley  
Parker



Love Respect Teacher  
Kath Miller



Best Wishes  
Martha Wall



To a very  
nice teacher  
Best Wishes  
Rachel  
Shaver



Best Wishes  
to a wonderful  
teacher  
Shelley  
Young



George  
Winslow



Best wishes to a grand  
teacher - large  
lots of love  
Mark McKinnon

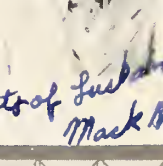
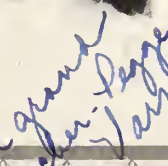





ELEVENTH GRADE  
Miss McFadden, Teacher

President  
Secretary-Treasurer

Nancy Mickey  
Barbara Adams

page 1

Row 1--Barbara Adams, Rodney Borum, Isla Belle  
Briggs, Bobby Brown, Bessie Burney

Row 2--Nelda Campbell, Dorothy Davis, Alvin  
Cashatt, Evelyn Davis, Doris Edwards

Row 3--Eva Forbis, Pearlie Hall, Margaret  
Fowler, Joe Hendrix, Faye Fulp

Row 4--John Mendenhall, Frances Gordon, Lorene  
Hennis, Norma J. Hollingsworth, Raeford Kirkman

page 2

Row 1--Jackie Hussey, Roy Morgon, Margaret  
Jones, Alonze Morris, Nancy Kennedy

Row 2--Nancy Mickey, Helen Pilcher, Gordon  
Smith, Rachel Shever, Kathleen Stilley

Row 3--Martha Wall, Homer Smith, Alice Ward,  
Stanley Williams, Doris Warren

Row 4--George Winslow, Laura Willard, Helen  
Young, Peggy Verner, Meck Workman

No Picture--Dorthy Loy, Betty Trayham

*Good Luck  
"Dot" Jay*













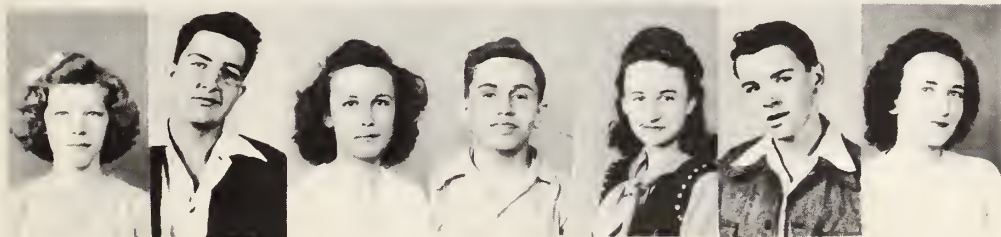
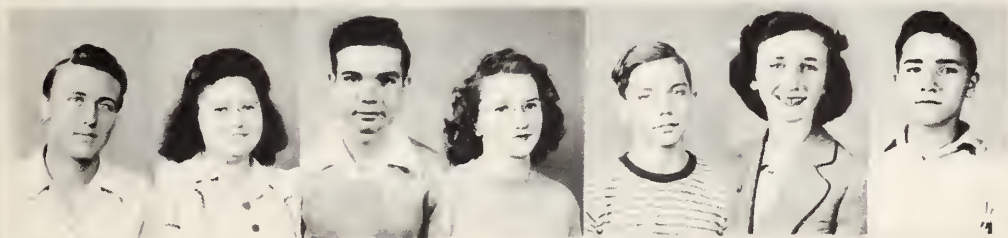





TENTH GRADE  
Mrs. Moss, Teacher

Officers

President  
Vice President  
Secretary  
Treasurer

Bill Smith  
James Venable  
Frances Deane  
Opal Morgan

Members

Mary Allred  
Eloise Bohannon  
Mary Alice Briggs  
Frances Cameron  
Rose Lee Daniels  
Frances Deane  
Jackie East  
Peggy Eaton  
Betty Lou Frazier  
Margie Hicks  
Marjorie Lemonds  
Martha Leonard  
Doris Montgomery  
Rose Marie Mooney  
Opal Morgan  
Dollie Gloria Moser  
Jean Osborne  
Bobbie Sanders  
Frances Smith  
Jackie Stutts

Myrthia Sullivan  
Eugenia White  
Margaret Winn  
Dallas Beck  
Jimmy Brown  
Richard Cashatt  
Herbert Clodfelter  
Jesse Dean  
Donald Dennis  
Lewis Denny  
Darrell Hines  
Newlin Loflin  
Clifton Moran  
Ralph Moran  
Wayne Neese  
Donald Owen  
Billy Reynolds  
Bill Smith  
Buddie Smothers  
James Venable

Howard Ward





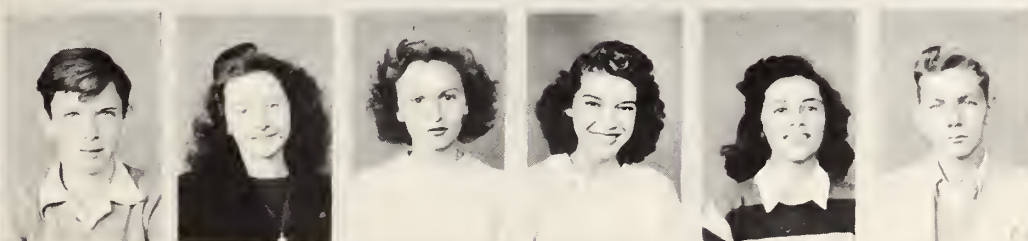
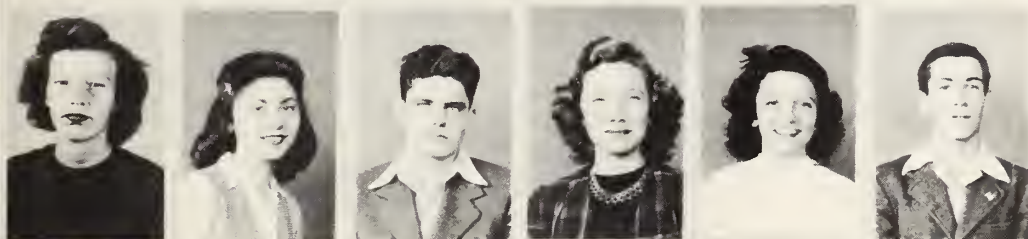







TENTH GRADE  
Mrs. Saunders, Teacher

Officers

President	Lottie Landreth
Vice President	Phillip Harrison
Secretary	Billy Stout
Treasurer	Johnny Bryson

Members

Johnny Bryson	Carolyn Davis
Jerry Campbell	Evelyn Dunigan
David Carmichael	Glendora Eller
Daryl Cox	Betsy Elliot
Phillip Harrison	Helen Elliot
Raymond Hill	Dot Gardner
Charles Hughes	Faye Dean Gardner
Wayne Osborne	Margaret Glidewell
Ben Sadler	Colleen Grant
Billy Stout	Gladis Hubbard
Eugene Tinsbloom	Nance Jones
Frank Waynick	Lottie Landreth
Gene Weaver	Olene McGhee
Edward Wood	Johnsie Mundy
Conard Cruthis	Lois Rider
Peggy Boyles	Lo Ella Stroud
Shirley Chilton	Mary Ellen Thrift
Catherine Christensen	Annie Tinsbloom
Mary Coltrane	Lucy Ward

Nancy Ward











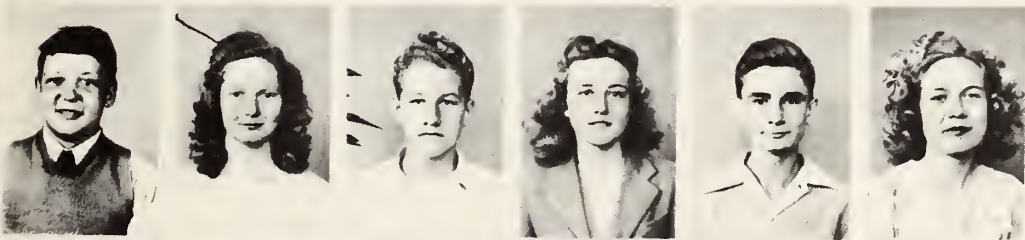
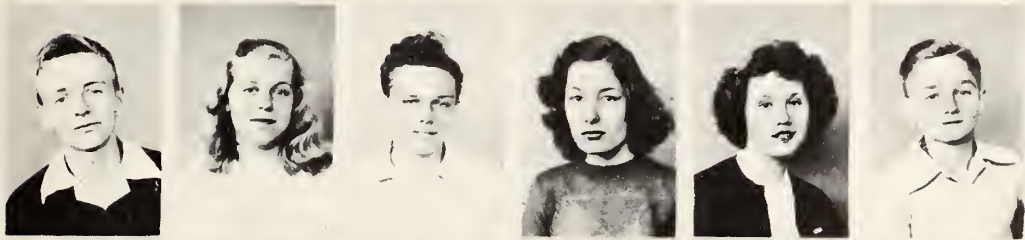





NINTH GRADE  
Miss Herndon, Teacher

Officers

President	Harry Lee Hennis
Vice President	Bobbie Nall
Secretary-Treasurer	Joan Lester

Members

Shirley Adams	Nancy Welborn
Almadia Bryant	Elizabeth Witcher
Margie Collins	Geraldine York
Beverly Davis	Vincent Armentrout
Margie Garner	Beauford Byerly
Betty Griffin	Bobby Denny
Billie Griffin	Bill Harvey
Betty Hawks	Harold Hedgecock
Louise Holder	Harry Hennis
Cora Nell Laughlin	Fred Hill
Joan Lester	Jeryl Hughes
Delores Major	Bill Johnson
Betty Middleton	Alvin Kersey
Yvonne Morton	Bill Metters
Bobbie Nall	Billy Pegram
Christine Partin	Bobby Saunders
Virginia Sanders	Winford Smith
Pauline Summerlin	Gene Staley
Alice Travis	







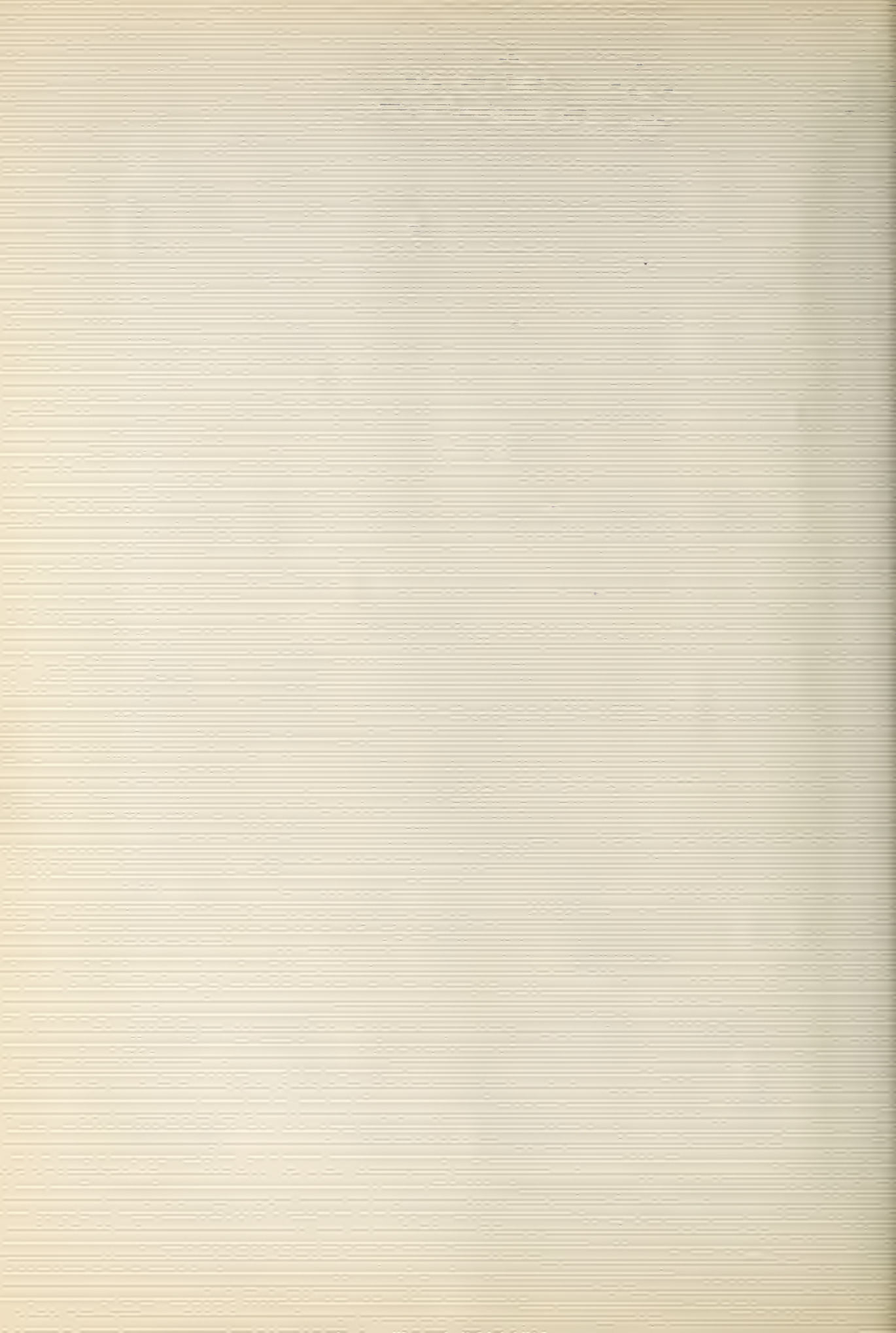



NINTH GRADE  
Miss Smith, Teacher

Officers

President  
Vice President  
Secretary  
Treasurer

Richard Willard  
Jo Burney  
Jo Ann Hodgkin  
Herman Midkiff

Members

Darrell Burns  
Billy Carroll  
William Christensen  
Hoyt Davis  
Paul Dillon  
Albert Edwards  
Rossie Gardner  
Linwood Gasque  
Bill Geyer  
Bobby Ray Glover  
J. R. Jordon  
John Lamb  
Herman Midkiff  
Reitzel Parrish  
Junius Ratcliffe  
Phillip Sutton  
John Thornton  
Owen Washam  
Richard Willard  
Sarah Beth Armentrout  
Jo Burney

Jurline Cruthis  
Sue Davis  
Magdalene Dunbar  
Patricia Ewing  
Katharine Flippin  
Elizabeth Gasque  
Elizabeth Glover  
Ann Hendrix  
Jo Ann Hodgkin  
Betty Jones  
Rachel Kennedy  
Blanche Kimsey  
Jackie Rogers  
Barbara Rule  
Ruth Sykes  
Margaret Thrift  
Janie Thornton  
Betty Sue Wagoner  
Mary Lou Wagoner  
Frances Witcher  
Reba Wright













Cheer Leaders



Boys Basketball



Girls Basketball



Baseball Club



Football Club





1945 FOOTBALL SEASON  
Mr. K. T. Miller, Coach

Bill Smith (Co-Captain)	Back
Jesse Dean (Co-Captain)	Back
Van Reddick	Back
Homer Smith	End
Roy Morgan	Center
John Mendenhall	End
Bill Kanoy	Center
Stanley Williams	Back
James Venable	Back
Johnny Bryson	Center
Reitzel Parrish	End
Gene Groome	Back
Wayne Luquer	Back
Howard Smith	End
Billy Harvey	Back
Bill Johnson	Back
Jimmy Brown	End
Richard Willard	End

This year Jamestown for the first time had a six man football team. Six man football is just as rugged and tough as eleven man football. Although we did not win many games we did have the spirit and backing that makes a good team. The team won 3 out of 11 games this year, which after all was very good since this was the first year for most of the boys. Of all the games this season only one was lost by a large score. The rest were played on equal terms. Losing only one regular player and three reserves, Jamestown has a promising season ahead for next year. Homecoming Day was the hi-light for Jamestown in football this year. The floats, the banners, the parade, and the game made an exciting climax to the season in which everyone took part.





### 1945-46 BASKETBALL TEAM

Miss Christine Smith, Coach

Jonnie Ruth Turner	Forward
Betty Jo Chilton	Forward
Jean Davis	Forward
Betty Jane Willard	Guard
Wilma Lee	Guard
Laura Willard	Guard
Peggy Varner	Forward
Dot Davis	Forward
Dot Gardner	Forward
Doris Edwards	Guard
Nancy Mickey	Guard
Martha James Thrift	Guard
June Anna Wilson	Guard
Peggy Boyles	Guard

### 1946 SOFTBALL TEAM

Miss Christine Smith, Coach

Almadia Bryant	Betty Lou Frazier
Betty Jo Chilton	Peggy Eaton
Doris Edwards	Nancy Welborn
Doris Warren	Joan Lester
Nell McNairy	Jo Burney
Bobbie Nall	Beverly Davis
Christine Partin	Billy Griffin
Evelyn Ward	Norma J. Hollingsworth
Pat Ewing	Betty Griffin
Frances Dean	Dot Gardner





## 1945-46 BASKETBALL SEASON

Sidney Ray, Coach

Gordon Smith	Forward
Van Reddick	Forward
Homer Smith (Co-Captain)	Center
Roy Morgan (Co-Captain)	Guard
Bill Smith	Guard
Gene Staley	Forward
Wayne Luquer	Forward
John Mendenhall	Center
Bill Kanoy	Guard
Johnny Bryson	Guard
Pearlie Hall	Manager

Jamestown had a successful season this year in basketball, winning 10 out of 19 games. All members of the team were veterans from last year. It took 10 games before the Tigers could get started, but then they went on a winning streak of 8 games.

In Conference play, Jamestown won 4 out of 6 games. This ceded us in the tournament. After beating Summerfield, we played a favored Rankin team, finally beating them in the last few minutes of play, 25-26. We were then put against the strong Allen Jay team in the semi-finals. The team put up a good fight, but was defeated. We are proud of our record.

The team will lose only one regular and three reserves this year. The FLYING TIGERS should have one of the best teams in the county next year.





1946 BASEBALL SEASON  
Mr. K. T. Miller, Coach

With six veterans on hand from last year's great team, Jamestown began the 1946 baseball season with high hopes of winning the county tournament. Despite a mid-season slump, our chances for winning the championship are still good. As the annual goes to press, Jamestown enters the county tournament ceded Number One team with record of 5 wins to 1 loss in conference play and total of 8 victories in 12 starts. Individual records are as follows:

Batting: Mendenhall 514; Fielding: B. Smith 1.000; Runs-scored: Willard & Bill Smith 12; Runs-batted in: Kanoy 17; Stolen Bases: B. Smith & Luquer 19; Pitching: Mendenhall 7-1; Sacrifices: Luquer 10

The Squad

First Base: Bill Smith, Bobby Glover: Second: Clifton Moran, Roy Morgan; Shortstop: Wayne Luquer, Alvin Cashatt; Thirdbase: Richard Willard, Billy Harvey: Outfielders: Billy Wilson, Homer Smith, Johnny Bryson, Buddy Smothers, Bill Guyer, Herbert Clodfelter, Junius Redcliff: Catchers: Bill Kanoy, Reitzel Parrish; Pitchers: John Mendenhall, Gordon Smith, Howard Smith: Co-Captains-Wayne Luquer, Bill Kanoy; Manager--Pearlie Hall; Batboy--Tommy Sams











## NEWSPAPER STAFF

Editor-in-Chief	Betty Jo Chilton
Assistant Editors	Odie Summerlin Doris Edwards
News Stories	Maxine Robbins Frances Branson
Editorials	June Anna Wilson Isla Belle Briggs
Feature Writers	E. L. Young Evelyn Ward
Poems and Book Reviews	Nell McNairy Stanley Williams
Those Who Serve Wit and Humor Gossip	Nancy Mickey Sara Ann Bundy Betty Willard Jackie Hussey
Circulation	Norma Hollingsworth Peggy Varner
Art	Barbara Adams Phillip Sutton
Mimegraph	Wayne Luquer Pearlie Hall
Correspondence	Maxine Robbins Frances Gordon
Subscriptions-Business	Laura Willard Martha Jean Thomas
Sports	Jonnie Ruth Turner Doris Warren Homer Lee Smith John Mendenhall
Proof Readers	Doris Cecil Rodney Borum
Typers	Members of Second Year Typing Class
Advisors	Mrs. Mary O. Blackburn Miss Christine Smith Mrs. Elsie Saunders







Glee Club



Newspaper Staff



Annual Staff





GLEE CLUB  
Mr. Dan Smith, Director

Members

Eloise Bohannon  
Frances Branson  
Isla Belle Briggs  
Mary Alice Briggs  
Frances Cameron  
Doris Cecil  
Betty Jo Chilton

Joanne Hodgin  
Blanche Kimsey  
Martha Leonard  
Jean Osborne  
Maxine Robbins  
Janie Thornton  
Margaret Winn

LIBRARY CLUB  
Miss Ora Sublette, Advisor

Members

Dot Davis  
Doris Edwards  
Faye Fulp  
Frances Gordon  
Colleen Grant  
Irene Hennis  
Norma J. Hollingsworth  
June Anna Wilson

Raleigh James  
Opal Morgan  
Virginia Morris  
Jean Osborne  
Maxine Robbins  
Bill Smith  
Jonnie R. Turner







Dramatic Club



Library Club



F. H. A. Club





## DRAMATICS

### SCARE CROW CREEPS presented by Dramatics Class

#### Characters

Adam Throgg	Rodney Borum
Maude Hobbs	Maxine Robbins
Roderick Gage	Joe Hendrix
Dr. Kenneth Gage	Homer Smith
Aunt Zenia	Isla Belle Briggs
Trailing Arbuties (T.A.)	Raleigh James
Perry Gage	John Mendenhall
Mrs. Annabelle Gage	Doris Cecil
Miss Amelia Gage	Frances Branson
Norma Gage	Frances Cameron

### SOMETHING FOR NOTHING presented by Senior Class

#### Characters

Olin Crandall	Robert Bohannon
Chlorine	Doris Cecil
Auda Wisehurst	Maxine Robbins
Mrs. David Daniels	Martha Jean Thomas
Harlan Bain	Bill Kanoy
Laura Crandall	Frances Branson
Ethyl Chichester	Betty Jo Chilton
Enoch Crandall	Claude Sutton
Vinnie Crandall	Nell McNairy
Snaggs Hopper	Wayne Luquer
Lulu Graham	Jean Davis
Cynthia Crowe	Betty Jane Willard





F. H. A. CLUB  
Mrs. Jewell Kearns, Advisor

Officers

President	Frances Dean
Vice President	Marjorie Lemonds
Secretary	Opal Morgan
Treasurer	Betty Lou Frazier
Reporter	Jean Osborne

Members

Mary Allred	Martha Leonard
Eloise Bohannon	Olene McGhee
Mary Alice Briggs	Doris Montgomery
France Cameron	Rose Marie Mooney
Katherine Christensen	Opal Morgan
Mary Coltrane	Dollie Gloria Moser
Rosa Lee Daniels	Johnsie Munday
Carolyn Davis	Jean Osborne
Frances Dean	Lois Rider
Evelyn Dunnigan	Bobbie Sanders
Jackie East	Frances Smith
Peggy Eaton	Lo Ella Stroud
Betty Lou Frazier	Jackie Stutts
Dot Gardner	Annie Lee Tinsbloom
Margaret Glidewell	Mary Ellen Thrift
Margie Hix	Lucy Ward
Gladys Hubbard	Nancy Ward
Marjoree Lemonds	Eugenia White
Margaret Winn	







Student Council



Beta Club



Senior Scouts



Senior 4 H Club





BETA CLUB  
Miss McFadden, Sponsor

Officers

President	June Anna Wilson
Vice President	Rodney Borum
Secretary	Frances Branson
Treasurer	Nancy Mickey

Members

Rodney Borum	Maxine Robbins
Frances Branson	Mary Lou Rook
Doris Cecil	Claude Sutton
Betty Jo Chilton	Martha Jean Thomas
Doris Edwards	Martha James Thrift
Anna Lee Hall	Betty Trayham
Pearlie Hall	Peggy Varner
Norma J. Hollingsworth	Alice Ward
Nell McNairy	Evelyn Ward
Nancy Mickey	Robert Whitesell
Roy Morgan	Laura Willard

June Anna Wilson

SENIOR SCOUTS  
Mrs. H. F. Briggs, Leader

Members

Isla Belle Briggs	Marjorie Lemonds
Mary Alice Briggs	Martha James Thrift
Frances Cameron	Mary Ellen Thrift
Janet Fowler	Peggy Thrift
Margaret Glidewell	Betty Sue Wagoner
Ann Hendrix	Mary Lou Wagoner

Nancy Ward





4H CLUB  
Mrs. Clyde Kimrey, Director

President	Frances Cameron
Vice President	M. B. Williams
Secretary	Margaret Thrift
Assistant Secretary	L. M. Blackmon

Members

Beauford Byrley	Worth Winslow
L. M. Blackmon	Evelyn Beck
Randall Clodfelter	Nellie Bowers
Russell Cloud	Frances Cameron
Robert Dyer	Betty Jane Culler
J. R. Hayworth	Beverly Davis
Harry Lee Hennis	Glendora Eller
Fred Hill	Ina Pearl Floyd
Raymond Hill	Iris Forbis
Charles Hubbard	Margaret Glidewell
Howard James Kanoy	Betty Griffin
Eugene Kirkman	Billy Griffin
Roy Lawson	Betty Hedgecock
Herman Midkiff	Patricis Hines
Waldo Morris	Nance Jones
Reitzel Parrish	Ruth Millis
Billy Pegram	Doris Peele
Horace Poole	Katie Lee Perdue
Junius Ratcliff	Peggy Robbins
Billy Saint Sing	Clara Lee Rogers
Horace Swigget	Bobbie Suits
J. R. Thornton	Pauline Summerlin
M. B. Williams	Mary Ellen Thrift
Elbert Winslow	Margaret Thrift







Debating Team



Bus Drivers



*These boys are Q.K.!*















*Loads of luck and  
the best of everything.  
B.!!*

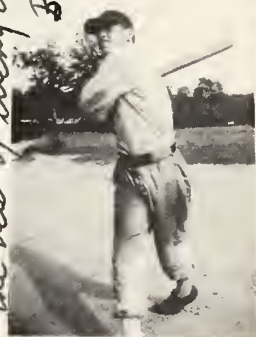





## HONORS

Civitan Award	Wayne Luquer
Valedictorian	Maxine Robbins
Salutatorian	June Anna Wilson
D.A.R. Citizenship Medal	June Anna Wilson
American Legion Contest	Rodney Borum
D.A.R. District Dress Award	Lo Ella Stroud
Golden Glove Award	Stanley Williams
F.H.A. State Style Award	Mary Alice Briggs

## CLASS OFFICERS

President	June Anna Wilson
Vice President	Anna Lee Hall
Secretary	Betty Jo Chilton
Treasurer	Maxine Robbins

## MARSHALS

Rodney Borum, Chief	Roy Morgan
Norma Jean Hollingsworth	Doris Edwards
Laura Willard	Pearlie Hall













DEMAND MORE THAN PRICE IN YOUR  
CAP AND GOWN

*Sample gladly sent upon request*

---

Address

**CAPS *and* GOWNS**

615 Wyandotte  
Kansas City





# SENIORS of 1947

## Do You Know

that you can purchase a very appropriate gift for your school—a gift that will perpetuate the memory of the class of '47 for as little as \$3.60?

## Our "School Gift Service"

catalog contains pictures and full descriptions with prices on more than 300 items which have been selected for their suitability as class gifts and which you can purchase at a saving at prices ranging from \$1.50 up.

## Write for Free Catalog Today

You will be pleased with the up-to-date suggestions offered thru this service.



SCHOOL GIFT SERVICE

4925 GLENDALE

KANSAS CITY







