

KURE

*Memo*

*Memoranda*

*1880*

11



BFB+BB

MAZE

Green-kurd

✓ ADP  
CPK  
Done



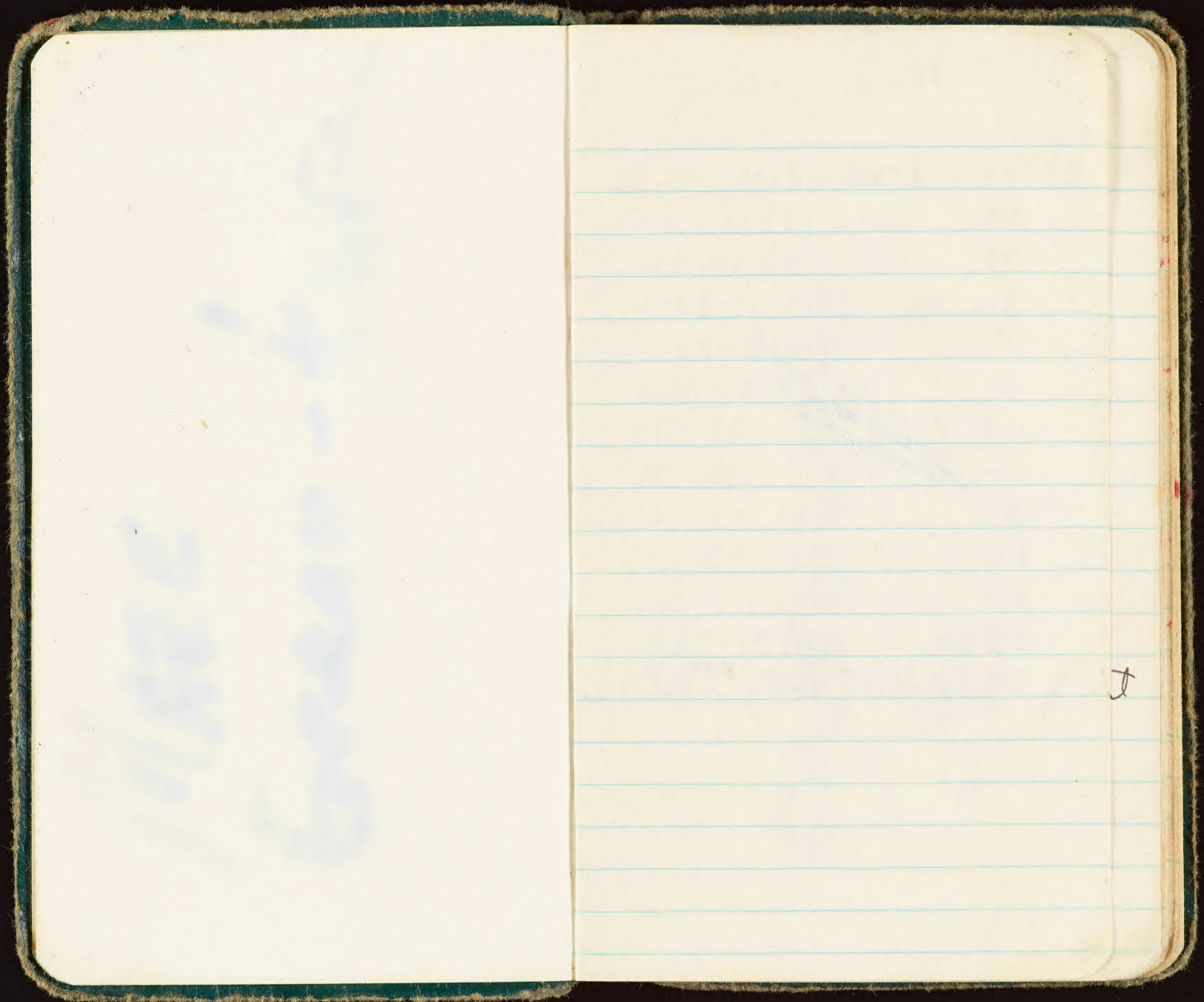

t



Blood

BGf47 RTTB A-U WE

48

49

50

51

52

53

54

55

56

57

58

59 Bl-faced booby <sup>AM</sup> prob breed

✓ ADP

635-16120 ✓

635-16121 ✓

615-10313 ✓

635-16125 ✓

635-16124 ✓

635-16126 ✓

635-161122 ✓

635-161123 ✓

635-161128 ✓

635-161127 ✓

635-21335 ✓

635-16130 ✓

✓ 737-45187 Gygis / ant



22 June 1966 ✓ ADP 30

NE 903-08701-09000

793-95197

813-91426

773-19090

4359WN 793-23508

307WN 793-22388

086 793-95644

793-21609

086306687WN

793-21334

813-91954

793-21398

793-94069

793-21678

793-99586

793-96477

793-96623

793-95556

793-95469

793-96122

All on ADP

49

✓ ADP

813-91813

793-95464

793-96737

~~793-21518~~

793-20053

~~793-21518~~

4863 02730

4863 00286

793 23389

773-19295

773-19772

~~793-95109~~

813-91239

793793 ~~96742~~ 21471

All on ADP



22 June GF

767-457..

90WH

91SAF

92F

93M

94SAF

95SAF

96M

97M

98F

99M

800F

RFB ✓ ADP

737-98499 SAW ✓

92M

737-95873M ✓

737-98431F ✓

87SAW-B

88M

89M

90SAW

697-70794 Ad

91SAW-B

93SAW-B

94SAW

⊙ 767-43325 SAW-B ✓

737-92818 SAW ✓

95SAW-B

96FWK

97Br SA

✓ 98SAW-B

937-98391 Ad 99M 600SAW-B



1 July 1966      1930

GF 153  
AFB 253

1	<del>2</del> Both	37	♀	
2	Both	38	♂	22 ♂
3	Both		Both	23 ♂
4	♂♀		♀	24 ♀
5	♂		♂	29 ♂
6	Both		♂	30 ♀
8	♀		♀	32 ♀
9	♂		♂	35 ♀
11	♂		♀	36 ♀
12	Both		♀	
18	♂♀		♂	C
23	♂♀		♀	
24	♀ 2C		♀	
27	♀ ♂		♀	
30	♂		♂	
31	♂		♂	
33	♂		♂	
35	♂		♀	
36	♂		♀	



02 July

Rep. 285 LA L-U

406

403

405

402

300

287

297

427

ST Plot

B no egg

CR1 old egg present

C no new egg

Central roost

RFB

1e ~~||||~~ ~~||||~~ ~~||||~~ ~~||||~~ ~~||||~~ ~~||||~~  
~~||||~~ ~~||||~~ ~~||||~~ ~~||||~~

10<sup>+</sup> ch 1

17<sup>+</sup> ch 0

21<sup>+</sup> ch 1







BB N Antenna field

- |                |                |
|----------------|----------------|
| 1 ♂ / 21+      | 23 ♀ / e/e     |
| 2 ♀ / 21+ (?)  | 24 ♂ / e/e     |
| 3 ♂ / 21+      | 29 ♀ / e/e     |
| 4 ♀ / 21+      | 32 ♂ / e/e     |
| 5 ♂ / e/e      | 35 ♀ / e       |
| 6 ♂            | 36 ♂ / e / (e) |
| 7 ♀ / e/e/e    | 30 ♂ / e/e     |
| 8 ♂ / 10/10-   |                |
| 9 ♂ / e        |                |
| 10 ♂ / 10/e    |                |
| 11 ♂ / (e)/e   |                |
| 12 ♂ / e/e     |                |
| 13 ♂ / e/e     |                |
| 14 ♀ / e/e     |                |
| 15 ♂ / e/e     |                |
| 16 ♀ / e/e     |                |
| 17 ♀ / ♂ / e/e |                |
| 21 ♂ / e/e     |                |
| 22 ♂ / e/e     |                |

02 July ✓ ADP

S Antenna field

- BFB
- |         |          |
|---------|----------|
| 13. ch. | band 607 |
| 14. ch. | band 608 |
| 15. ch. | band 699 |
| 16. ch. | band 610 |

~~Ret. 737-96817 BFB S-U ✓~~



03 July

N Antenna field

- BFB 36 A/e ~~737-4515~~ ♀
- 1 ♂ ~~697-70660~~ /21+ 37 ♀/e ~~697-70634~~ ♀
- 2 both ~~667-35069~~ /38 ♀/e ~~697-24513~~ ♀
- 3 ♂/21+ ~~697-24516~~ ♂
- 4 ♂/21+ ~~737-45111~~ ♂
- 5 ♀/21+ ~~667-35030~~ ♀
- 6 both ♀ ~~697-24501~~ ♂ /21+ ~~697-24514~~
- 8 ♀/21+ ~~667-35047~~ ♀
- 9 both/21+ ~~697-24518~~ ♂ ~~697-24519~~ ♀
- 11 ♂/21+ ~~667-35063~~ ♂
- 12 ♂ ~~737-45111~~ /21+ ✓
- 19 ♂ ~~697-70657~~ /21+ ~~♂ 667-35035~~ ♀
- 23 ♀/♂/10-10- ♀ ~~697-24522~~ ♀
- 24 ♀ ~~737-45112~~ /10- ✗
- 27 ♂/e/e ~~697-24520~~ ♂ ✗
- 30 ♂ ~~667-39204~~ /e/e ✗
- 31 ♂/e/e ~~667-35043~~ ♂ ✗
- 33 ♀/e/e ~~667-39221~~ ♀ ✗
- 35 ♂

1900 hrs 03 July

N Antenna field

- BB 22 ♂/e/e
- 1 ♀/21+
- 2 ♂/21+
- 3 ♀/♂/21+
- 4 ♂/♀/21+
- 5 ♂/e/e
- 6 ♀/♂/10-(?)
- 7 ♀/e/e/e
- 8 ♂/10-(?)
- 9 ♀/10-(?) e
- 10 ♂/10-14 ✗
- 11 ♀/10-1e
- 12 ♀/e/e
- 13 ♀/e/e
- 14 ♀/e/e
- 15 ♂/e/e ♂
- 16 e/e
- 17 ♀/e/e
- 21 ♀/e/e

check



03 July

S Antenna field

BFB

#22 10-1 ♂ ~~697-2/511~~ A

#28 10/e/ ♂ ~~737-4/134~~

#39 e/ ♂ ~~667-39/23~~ ✓

#26 10/♀ ~~697-70/33~~ ✓

Berkse

ST1. CRI center of plot not  
under egg

2. B center of plot CR

3. C " " " "

~~5/4 166/4~~ C/B A-16 Ret.

50 yd SW lab. counting

04 July VADP

1900 hrs

N Antenna field:

BB

♂ 22 ♀/e/e

~~♂ 1 ♂ 737-45/44/21~~ B 23 ♀ 737-4/25/1e/e ✓

~~♂ 2 both ♂ 737-42/36/21~~ ♀ 24 ♂ 737-9/59/13/e/e ✓

~~♂ 3 ♂ 737-45/24/21~~ B 29 ♂/e/e needs band

4 Un/21+

♀ 30 ♀/e/e needs band

~~♂ 5 697-10/85/ee~~

B 32 ♀ 737-9/58/1e/e ✓

♂ 6 ♀/11+

B 35 ♀/e needs band

~~♂ 7 ♂ 737-98/03/1e/1e~~ ♀ 36 ♀/e/e

♀ 8 ♂/110-

♂ 9 ♀/e

~~♀ 10 ♀ 697-76/74/110/110-~~

♂ 11 ♀/110/e

♂ 12 ♀/e/e

♀ 13 ♂/11/e

♂ 14 ♀/e

~~♂ 15 ♂ 737-97/49/1e/e~~

♀ 16 ♀ 737-92/55/1e/e

♀ 17 ♀ 737-98/68/1e/e

♂ 21 ♀/e/e

Ground-knee  
Out 64



1900 hrs 04 July

2GP-BP NAE  
1RT-BP "

N Antenna field

- BFB both 36 ♂/♀
- 1 ♂/♀/21+ (01) 37 ♀/♂/♀
- 2 both/21+ (02) 38 ♂/♀/♀
- 3 both/21+ (03)
- 4 ♂/♀/11+
- 5 both/21+ (04)
- 6 both/21+ (05)
- 8 both/21+
- 9 both/21+
- 11 both/21+ (06)
- 12 ♀/21+
- 19 ♀/21+
- 23 ♀/♂/10-11
- 24 ♀/10-
- 27 ♂/♀/♀/♀
- 30 ♂/♀/♀
- 31 ♀/♀/♀
- 33 ♂/♀/♀
- 35 ♂/♀

PGF chaser  
BFB ♀ returns  
BFB's fish  
in flight  
SAF

04 July

South Antenna Field

- #21 BFB ~~737-46403 ♀~~ ✓  
~~737-48123 ♂~~ ✓
- #16 BFB ~~697-79154 ♂~~
- #15 BFB ~~737-45125 ♂~~ ✓  
~~737-48127 ♀~~ ✓
- #25 BFB ~~83-591-83265 ♀~~
- #33 BB ♂ needs band
- #26 BB ♂ ~~737-45201~~ ✓
- #28 BB ♂ ~~737-92439~~ ✓
- #20 BB ♀ needs band



North Ant. field 05 July

767-459

BB

VADP 1830

- 1 ♂/21+
- 2 Un/21+
- 3 ♂/21+
- 4 ♀/21+
- 5 ♂/e/e
- ~~6 ♂/97-70/81/11+~~
- 7 ♂/e/e/e
- 8 ♀ 587-527/15/11+
- 9 ♀/e
- 10 ♂/10-110
- ~~11 ♂ 737-45/232/10/10~~
- ~~12 ♂ 737-45/232/10/10~~
- 13 ♂/10/e
- 14 ♀/e/e
- 15 Un/e/e
- 16 ♀/e/e
- 17 ♂/e/e
- 21 ♀/e/e
- 22 ♂ 737-92/99/e/e

- 23 ♀/e/e
- ~~24 ♀ 737-45/229/e/e~~
- ~~29 ♂/e/e~~
- 30 ♂/e/e
- 32 ♂/e/e
- ~~35 ♀-0/e~~
- 36 ♀/e/e

South Ant. Field

- 818
- 819
- ~~820~~
- 826 737-45/233 ♀
- 827 737-92/34 ♂
- 28
- 831 ♂ 737-95/815
- 833 ♂/e/e
- 834 597-832/4 ♀
- 8737-92/47

NAT

05 July

767-459

BFB

VADP 1830

- 1 Un/21+
- 2 ♂/21+
- 3 ♀/21+
- 4 ♂/11+
- 5 both/21+
- 6 both/21+
- 8 both/21+
- 9 ♀/21+
- 11 both/21+
- 12 Un/21+
- 19 ♀ 737-98/67/21+
- 23 ♂/10/10
- 24 ♀/10-10
- 27 ♀/e/e
- 30 ♂/e/e
- 31 ♀ 697-706/19/e/e
- 33 ♀/e/e
- 35 ♂ 667-2805/e
- 36 ♂ 667-3504/e

South Ant. Field

- 837 ♀
- 838 ♀/e
- 914 667-30/13 ♀
- 15
- 16
- 817
- 820 697-709/51 ♂
- 21
- 822 ♀ 737-45/32
- 825 737-45/29 ♂
- 826
- 828 597-832/9 ♀
- 829
- 834
- 39
- 913 697-245/29 ♀



05 July ✓ ADP

Banding

~~737-99505~~ LA h-U gr. AN.

~~14~~ ↓ ↓

~~767-45905 - 09~~ BB A ✓ ~~breeding~~

514-76678 CIS p-U ~~breeding~~  
79 ↓ ↓

~~903-09201 - 300~~ ~~breeding~~ STA-U  
central roost

Ret. ~~737-96817~~ BFB S-U SAF ✓

Ret. BFB ♂ nest 24 ~~667-39217~~ r.f  
~~697-70661~~ l.f

Ret. ~~737-45424~~ ♂ BB CR ✓

05 July

ALL  
✓ ADP

Returns

~~514-76675~~ CIS A-U

~~793-95580~~ STA-U

~~903-05379~~ ✓

~~05386~~ ✓

~~06614~~ ✓

~~23674~~ ✓ ~~21542~~ ✓

~~96817~~ ✓ ~~95788~~ ✓

~~95552~~ ✓ ~~94815~~ ✓

~~21325~~ ✓ ~~23693~~ ✓

~~07506~~ ✓ ~~04496~~ ✓

~~04490~~ ✓ ~~06641~~ ✓

~~05370~~ ✓ ~~05253~~ ✓

~~05071~~ ✓ ~~06952~~ ✓

~~09228~~ ✓ ~~06955~~ ✓

~~06597~~ ✓ ~~06963~~ ✓

~~05553~~ ✓ ~~09234~~ ✓

~~05103~~ ✓ ~~06810~~ ✓



VADP

06 July

Banding

~~737-99515 → LA L-U~~

~~514-76680 CIS A-U~~

~~903-09301 ST A-U ✓~~

Rec. 737-92757 LA A-U

Rec. 737-98900 LA L-U

BB 06 July

North Ant. Field

1830

1 ♂/21+

2 ♂/21+

3 ♀/21+

4 ♀/21+

5 ♀/e/e

6 ♂/11+

7 ♀/e/e/e

8 ♂/11+

9 ♀/e

10 ♀/10-10-

11 ♀/10-10-

12 ♂/10/e

13 ♀/10/e

14 ♂ 737-92449 ♂/e/e

15 ♀ 737-48207 ✓

16 ♀/e/e

17 ♂/e/e

18 ♂/e/e

22 ♂/e/e

223 ♂ band 10/e/e

24 ♂/e/e

229 ♂ 767-45907/e/e check

♀ 30 ♀ band 11/e/e

232 ♀/e/e

235 ♀/e

236 ♀/e/e

South Ant. Field ✓

219 737-92449 ♂ near N

220

227

231

233

170 or 35 ♂ 737-92441 ✓

28762 35906 ♀

737-92449 ♂ ✓



BFB

06 July

1830

North Ant. Field

1 ♂/21+

♂37 ♀/e

2 Both/21+

♂38 ♀/e

3 Both/21+

4 ♂/♀/21+

SAF complete

5 Both/21+

6 Both/21+

~~♂79 ♀97-70634~~

8 Both/21+

9 ♀/21+

11 Both/21+

12 ♂/21+

19 ♂/21+

23 ♀/10/10-

♂24 ♂/♀/11+

~~SAF~~

♀27 ♂/e/e

♀30 ♂/♀ 697-90/99 / e/e

♂31 ♂/e/e

♂33 ♂ 667-32/60/e/e

♀35 ♂/e

36 ♂/e

06 July

✓ ADP

Returns

STAN ~~813-91109~~

~~713-19472~~

~~916/31 91/52~~

~~793-21514~~

~~863-83223~~

~~23510 94607~~

~~01994 07421~~

~~96833 96334~~

~~903-05654 gapt.~~

~~737-98237 BB ♀~~

~~SAF~~

~~597-83244 BB ♀~~

SAF



✓ ALL on ADP

07 July

635-161

RTTB study area

201 A/e 38  
 3 A/e 139  
 ✓ 4 605-21075/e 140 *previously recorded*  
 6 A/e 41  
 9 A/e 142 ~~635-10281/e~~  
 1 10 43  
 13 144 ~~635-10309/11+~~  
 14 145 ~~635-10316/e~~  
 15 11+ only 146  
 16 A/e 147  
 1 17 ~~635-10376/e~~ 148  
 18 149  
 21 A/11+ 150 ~~635-10296/e~~  
 23 A/e 151  
 x 24 A/11+ 152  
 28 153  
 29 153  
 31 A/11+ 154  
 34 11+ only 155 A/e  
 36 256 A/e

✓ ALL on ADP

07 July

A-U

258 177 - 76/e  
 159 178 ~~635-2163/e~~  
 260 ~~635-10317/e~~ 179 ~~635-21379/e~~  
 41 A/e 280 ~~635-2178/e~~  
 x 262 ~~605-2116/e~~ 281 ~~635-10280/e~~  
 63 182 ~~635-10228/e~~  
 164 183 ~~635-21389/e~~  
 165 ~~635-10315/e~~ 184 ~~605-12690/e~~  
 266 - 78/e 285  
 167 ~~635-10285/e~~ 286 ~~605-21150/e~~  
 268 287 ~~635-10250/e~~  
 269 ~~635-16135/e~~ 288 ~~635-10203/e~~  
 190 289 ~~635-10345/e~~  
 271 290  
 172 — 291 ~~635-21072/e~~  
 173 292  
 174 ~~635-10388/e~~ 293 ~~635-089017/e~~  
 195 ~~635-21412/e~~ 294  
 176 ~~635-10267/e~~ 295



ALL ~~OT~~ <sup>ADP</sup>  
07 July

- 1296
- 297
- 298 - 77/e
- 199 ~~635-21345/e~~
- 2300
- 101
- 12 ~~635-16105/e~~ ✓
- 13
- 24
- 25
- 26
- 27 ~~615-10249/e~~ ✓
- 28
- 19 ~~605-21219/e~~ ✓
- 110 ~~635-21240/e~~ ✓
- 211

- 104 ~~615-10350/e~~
- 102 ~~635-10234/e~~
- <sup>280</sup> ~~635-10370/e~~
- 34A 114 only
- 57A ~~615-10139/50~~

~~635-21341~~ on serape  
~~615-09020/e~~ mm

07 July ✓ ADP ✓

Banding

- 737-99516 → 20 LAL-U
- 737-99611 ~~111~~ BFB L-U ✓
- 635-16176 → 78 RTTB A-U ✓

Sunset Census CR

GF = 88  
 FT = 08  
 RFB = 263 + 20 (S. of runway)



0.2" r.f.

737-996

07 July

BFB

- 1 Both/21+ ~~37 ♂ 597-83279/e~~
- 2 ♀/21+ ~~38 ♀/e~~
- 3 Both/21+
- 4 Both/21+
- 5 Both/21+
- 6 ♂/21+
- 8 ♂/21+
- 9 ♂/21+
- 11 ♀/21+
- 12 Both/21+ band 11
- 19 ♀/21+
- 23 ♀/11+
- 24 ♀/11+
- 27 ♀ ~~697-706/3/e/e~~
- 30 ♂/e/e
- 31 ♂/10-1e ♀
- 33 ♀/e/e
- 35 ♀ ~~697-706/4/10-~~
- 36 ♀/e

VADP

07 July

BB

- 1 ♂/21+
- 2 ♀/21+
- 3 ♂/21+
- 4 Un/21+
- 5 ♀/e/e
- 6 ♂/11+
- 7 ♀/e/e/e
- 8 ♀/11+
- 9 ♀/e
- 10 ♂/10-10-
- 11 ♀/10-10-
- 12 ♀/10-1e
- 13 Both ♀ ~~737-49223/10-1e~~ ✓
- 14 ♂/10-1e
- 15 ♂/e/e
- 16 ♀/e/e
- 17 ♂/e/e
- 21 ♀/e/e
- 22 ♀/e/e
- 23 ♂/e/e
- 24 ♀/e/e
- 29 ♂/e/e ~~707-459078~~ ✓
- 30 ♂/e/e
- 32 ♀/e/e
- 35 ♀/e
- 36 ♀/e/e



VADP ✓

08 July

BB NAF

- 1 ♀/21+
- 2 ♂/21+
- 3 Both/21+
- 4 ~~♂/♀/21+~~ ♀/21+
- 5 ♂/e/e
- 6 Both/21+
- 7 ♂/e/e/e
- 8 ♀/11+
- 9 ♂ ♀/e SAF
- 10 ♂/10/10-
- 11 ♂/10/10-
- 12 ♂/2 ♀/10-e
- 13 ♂/10/10-
- 14 ♂/10-e
- 15 ♂/10-e
- 16 ♂/e/e
- 17 ♂/e/e
- 18 ♀/e/e
- 19 ♂/e/e
- 20 ♂/♀/10-e
- 21 ~~♂/137-45202/e~~
- 22 ♂/e/e
- 23 ♀/e/e
- 24 ♂/e/e
- 25 ♂/e/e
- 26 ♂/e/e
- 27 ♀/e/e
- 28 ♂/e/e
- 29 ♂/e/e
- 30 ♀/e/e
- 31 ♂/e/e
- 32 ♀/e/e
- 33 ♂/e/e
- 34 ♂/e/e
- 35 ♀/e/e
- 36 ♂/e/e

08 July

BFB NAF

- 1 ♂/21+
- 2 Both/21+
- 3 Both/21+
- 4 ♂/♀/21+
- 5 Both/21+
- 6 Both/21+
- 7 ♀/21+
- 8 Both/21+
- 9 Both/21+
- 10 Both 21+
- 11 Both/21+
- 12 Both/21+
- 13 Both/21+
- 14 Both/21+
- 15 Both/21+
- 16 Both/21+
- 17 -
- 18 Both/21+
- 19 Both/21+
- 20 Both/21+
- 21 -
- 22 ♂/♀/11+
- 23 ♀/10-
- 24 ♀/11+
- 25 ♂/♀/11+
- 26 ♀/♂/11+
- 27 ♂/e/e
- 28 ♀/♂/10/10-
- 29 ♂/1-
- 30 ♀/e/e
- 31 ♂/♀/10-e
- 32 ♂/e/e
- 33 ♂/e/e
- 34 -
- 35 ♀/♂/10-
- 36 ♀/e
- 37 ♂/e
- 38 ♂/♀/e
- 39 ♂/e
- 40 Both/21+



08 July

NR dust count

GF = 168

RFB = 390

Banding NR

~~767-45912 RFB A<sup>2</sup>~~

~~↓~~

~~18~~

~~A-U~~

~~↓~~

08 July ✓ VADP

Returns NR

~~FT 642-00557 A-U~~ ✓

~~RFB 737-451587 A-U~~ ✓

~~98452 A-U~~ ✓

~~GF 767-45169 A-F~~ ✓



08 July

Banding NR

767-46518 ~~GF~~ A-M

19 S-F

20 I-U

21 A-M

09 July

✓ ADP

BB NAF

1 Both/21+

2 ♀/21+

3 Both/21+

4 Both/21+

5 ♂/e/e

6 ♂/21+

7 ♀/e/e/e

8 ♂/♀/11+

9 ~~♂~~ ♀/e

10 ♂/10-

11 ♀/♂/10-

12 ♂ ~~697-706/16/10/e~~

13 ♀/♂/10-/10-

14 ♂/10-/e

15 ♀/107/e

16 ♂/e/e

17 ♂/e/e

21 ♀/e/e

22 ♂/e/e

23 ♂/e/e

24 ♂/♀/e/e

29 ♂/e/e

30 ♂/♀/e/e

32 ♀/e/e

35 ♀/e

36 ♀/e/e

~~737-424450 (36 or 5)~~



09 July

BFB

- 1 Both/21+ 37 ♀/e
- 2 Both/21+ 38 ♀/e
- 3 Both/21+ 38 ♂ ~~667-35041(?)~~
- 4 Both/11+
- 5 Both/21+
- 6 Both/21+
- 8 Both/21+
- 9 Both/21+
- 11 Both/21+
- 12 Both/21+
- 19 Both/21+
- 23 ♀/♂/11+
- 24 ♀/♂/11+
- 27 ♀/♂/e/e
- 28
- 31 ♂/♀/10-e
- 33 ♀/♂/e/e
- 35 ♂/♀/10-
- 36 ~~♂~~ ♂/e/e

09 July

Banding

- GF 767-46522 S-F
- 23 S-F
- 24 A-F
- 25 A-F
- 26 S-M
- 27 S-F
- 28 A-M

- RFB 767-45919 A-U
- 20 S-U
- 21 A-U
- ↓
- 29 S-U
- 30 A-U
- ↓
- 36 I-U
- 37 A-U



09 July ✓ADP

Returns

- ~~RFB 767-45283 S-U ✓~~
- ~~737-92496 A-U ✓~~
- ~~737-45322 A-U ✓~~
- ~~767-45503 A-U ✓~~
- ~~737-91966 A-F(?) ✓~~

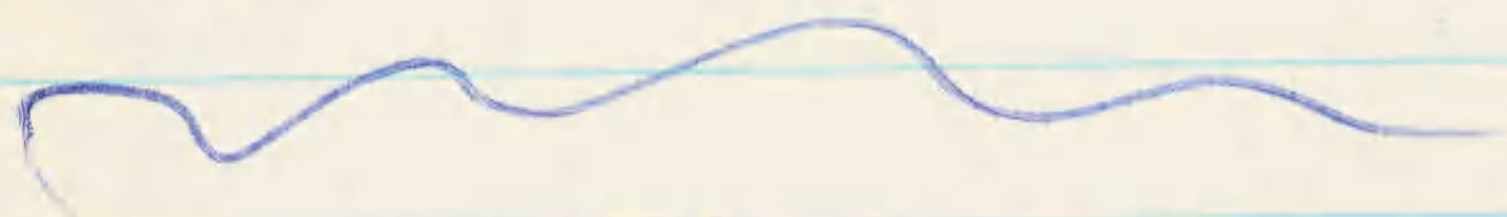

~~10 July~~

~~Send shipment~~  
~~samples Blot 47 to~~  
~~Blot 200~~

10 July

BFB NAF

- 1 ♂/21+
- 2 Both/21+
- 3 Both/21+
- 4 ♂/21+
- 5 Both/21+
- 6 21+
- 8 Both/21+
- 11 Both/21+
- 12 21+
- 19 ♂/21+
- 23 ♀/10-
- 24 ♀/11+
- 27 ♂/e/e
- 30 ♂/e/e
- 31 ♂/10-~~NA~~
- 33 ♂/10-~~1e~~
- 35 ♂/10-
- 36 ~~♂/10-~~ ♀/e

9 ♀/21+

37 —

38 ♀/e



10 July

BB NAF

- |                |           |
|----------------|-----------|
| 1 ♂/21+        | 23 ♂/e/e  |
| 2 ♂/21+        | 24 ♀/e/e  |
| 3 ♂/21+        | 29 ♂/e/e  |
| 4 ♀/21+        | 30 Un/e/e |
| 5 ♂/e/e        | 32 Un/e/e |
| 6 ♂/21+        | 35 ♀/e    |
| 7 ♂/e/e/e      | 36 ♂/e/e  |
| 8 ♂/11+        |           |
| 9 —            |           |
| 10 ♂/10-       |           |
| 11 ♀/10-       |           |
| 12 ♂/10-1e     |           |
| 13 ♂/♀/10-/10- |           |
| 14 ♀/10-1e     |           |
| 15 ♀/10-1e     |           |
| 16 ♂/10-1e     |           |
| 17 ♂/e/e       |           |
| 21 ♀/e/e       |           |
| 22 ♂/e/e       |           |

10 July

Banding

- 514-7668) CIS A-U
- ~~767-45938 BB A-♂~~ 49 A-U
- 39 RFB A-U ↓ 59 A-U or
- 42 RFB S-A-U 60 A-U
- 43 S-U
- 44 A-U A-U
- 46/45 A-U S-U
- 47 S-U
- 48 A-U w 10

- 767-46529 GF I-U
- |    |     |        |
|----|-----|--------|
| 30 | A-F | 38 I-U |
| 31 | A-M | 39 A-M |
| 32 | A-F | 40 A-M |
| 33 | A-F | 41 A-M |
| 34 | S-F | 42 A-M |
| 35 | I-U | 43 A-M |
| 36 | S-F |        |
| 37 | S-F |        |

~~903-09461 → 09424 ST A-U NR~~ N+E







11 July

N side Run W

CNT study

NT01 - light coffee brown w. ~~300+~~  
small br. speckles / scarola

- { NT02 - light br. as above NT01
  - NT03 - same as NT01
  - NT04 - same as NT01
  - NT05 - white br. tint ~~if~~ speckles anterior
  - NT06 - color same as NT05  
speckles br. over egg
- *Poa* clumps

S end TR-W

NT07 same as NT06 / open gravel

NT08 " " NT06

NT09 " " "

NT10 few more specks than NT06

NT11 tint same as NT06 sp. → ant.

NT12 tint " " NT01 sp. ant.

South Point CNT study

NT13 white (dirty) large br. speckles → ant.

NT14 white speck ~~br.~~ ant.

NT15 white br. tint large sp. ant  
+ speckles.

NT16 white speckles in ant.  
ring

NT17 white (br. tint) speckle → ant

NT18 white light br. speckles

NT19 white (br. tint) speckles ant.

NT20 br. tint speckles thru-out

Rec. 737-98/39 LA L-U



11 July

BB NAF

1 Both/21+ 23 ♂/e/e  
2 Both/21+ 24 ♂/e/e  
3 ♀/21+ 29 ♂/e/e  
4 ♀/♂/21+ 30 Un/e/e  
5 ♂/e/e 32 ♀/e/e  
6 35 ♂/e  
7 ♂/e/e/e 36 ♀/e/e  
8 ♀/♂/10-  
9 —  
10 ♂/10-  
11 ♀/♂/10-  
12 ♀/10-1e  
13 ♀/♂/10-  
14 ♂/♀/10-1e  
15 ♂/10-1e  
16 ♀/10-1e  
17 ♂/e/e  
21 ♀/e/e  
22 ♂/e/e

BFB NAF

1 Both/21+ 9 ♀/21+  
2 Both/21+ 37 —  
3 Both/21+ 38 ♀/e  
4 ♂/♀/21+ 24 ♀/♂/11+  
5 Both/21+  
6 Both/21+  
8 Both/21+  
11 Both/21+  
12 Both/21+  
19 ♀/21+  
23 ♀/♂/11+  
~~24~~  
27 ♂/♀/e/e  
30 ♂/♀/e/e  
31 ♀/10-  
33 ♂/e/e  
35 ♂/♀/10-  
36 ♀/e



1900

BFB NAF 12 July

1 Both/21+ ~~838~~ ♀/e  
 2 Both/21+  
 3 Both/21+  
 4 Both/21+  
 5 Both/21+  
 6 Both/21+  
 8 ♂/21+  
 9 Both/21+  
 11 Both/21+  
 12 ♀/21+  
 19 ♂/21+  
 23 ♂/♀/11+  
~~♂24 ♀♀/♂ 667-39217/11+~~  
 27 ♂/e/e  
 30 ♂/e/e  
 31 ♂/♀/10-  
 33 ♂/10-/e  
 35 ♀/♀/10-  
 36 ♀/e

12 July

BB NAF

1 ♀/21+ 23 ♀/e/e  
 2 ♀/21+ 24 ♀/e/e  
 3 ♀/21+ ♀29 ♂/e/e  
 4 ♀/21+ 30 ♂/e/e  
 5 ♀/e/e ♂32 ♀/e/e  
 6 ♀/21+ 35 ♀/e  
 7 ♂/e/e/e ♂36 Un/e/e  
 8 ♀/11+  
 9 —  
 10 ♀/11+  
 11 ♀/10-  
 12 ♀/10-/10-  
 13 ♂/10-  
 14 ♀/10-/e  
 15 ♂/10-/e  
 16 ♂/10-/e  
 17 ♂/e/e  
 21 ♂/e/e  
 22 ♀/10-/e



12 July

Send CR

HNT = 479 / actual count  
at sundown 1930 hrs

Banding

903-09429	CNT OE	54	wch (black)
30	OE	55	—
31	OE NT12	56	OE NT07
32	wch (white)	57	OE NT01
33	OE	58	OE
34	OE	59	wch (gr. wh.)
35	—	60	OE
36	wch (white)		
37	—		
38	wch (black)		
39	" " "		
40	OE		
41	OE		
42	—		
43	—		
44	—		
45	wch (gray)		
46	—		
47	—		
48	OE		
49	—		
50	—		
51	OE		
52	OE		
53	wch (gray-black)		

12 July VADP

Returns

~~793-20444 CNT A-U wch (white) ✓~~  
~~20432 " " OE ✓~~  
~~793-97900 CNT A-U ✓~~  
~~793-20446 CNT A-U OE ✓~~  
~~737-96909 GF S-F gr. amodized ✓~~  
~~643-48525 CNT A-U OE ✓~~  
~~903-03968 CNT A-U wch (black) ✓~~  
~~773-19274 CNT A-U wch (gray-black) ✓~~  
~~737-98475 REBA-U ✓~~  
~~767-45209 " " ✓~~  
~~767-45233 " " ✓~~  
~~767-45207 " " ✓~~  
~~767-42743 " S-U ✓~~ Mokapu Pt. June 65  
~~737-98313 GF S-M gr. amodized ✓~~



12 July

Banding (cont)

903-10000 → 10/100 ST h-U in CR

767-45961 RFB I-U 73 A-U

62 RFB A-U

63 " " OE

64 " "

65 " A-U

66 " S-U

67 " S-U

68 " A-U

69 " "

70 " "

71 " S-U

72 " A-U

767-46544 GF I-U

13 July

CNT nest census

Nend of RW <sup>to NP</sup> NP

WE IIII

~~IIII~~ ~~IIII~~ ~~IIII~~ III

~~IIII~~ ~~IIII~~ ~~IIII~~

wch. (black) 1

~~IIII~~ II

wch (gray) 1

~~IIII~~ ~~IIII~~ ~~IIII~~ ~~IIII~~ ~~IIII~~ II

wch. (white) 1

~~IIII~~ IIII

NP → pier

WE ~~IIII~~ ~~IIII~~

IIII

wch black IIII

wch gray ~~IIII~~ II

wch white II

25  
59  
84



13 July

10GBT over  
NE beach

Banding

~~903-09501 → 18 STA-U NE col.~~  
~~903-09601 → 700 STA-U NE "~~  
~~903-10101 → 10200 STA-U NE "~~

903-03982 CNT h-u (white)

83 ~~wh~~ (black)

84 L-u (gray)

85 (gt-bl)

86 (wh)

87 (bl)

88 (gr)

89 (wh)

90 (gr)

91 (wh)

92 (bl)

93 (gr)

94 ↓

95 ↓

96 ↓ 11+

97 ↓

98 (bl)

99 (gr) het. egg wh. sp ant + t.o.

00 (gr) 11+

~~VADP~~

13 July

STA-U

~~793-94089~~

~~94365~~

~~23632 94541~~

~~23695 23605~~

~~863-01187~~

~~813-91888~~

~~813-91592 91765~~

~~813-91299 91364~~

~~863-01994~~

~~773-19698~~

Banding

CNT h-u

903-09519 (gr)

↓

21 ↓

22 (bl)

23 (wh) 11+

24 (gr)

25 (bl)

26 gr

27 ↓ 11+

28 ↓ 11+

29 ↓

30 ↓

31 ↓ 11+

32 (wh+gr)

33 (gr)

34 (bl)

35 (bl)

36 (wh)

37 (wh)

38 (wh)

39 (gr)

~~40 (gr) 11+~~

~~41 (gr) 11+~~

~~42 (wh)~~

~~43 (gr)~~

~~44 (gr)~~

~~45 (gr)~~

~~46 (bl) 11+~~

84 19.0  
84  
5600  
88  
120  
17.1%



13 July

- NT 21 br tint ant. speck ring + sp.  
NT 22 br tint speckles thro-out  
NT 23 white sp. ~~to~~ t.o.  
NT 24 br. tint. sp. ant. ring  
NT 25 br. tint sp. ant.  
26 " " " ant + t.o.  
27 " " " t.o.  
28 wh. sp. t.o.  
29 " " " t.o. → ant.  
30 " " " t.o.  
31 light coffee br, sp. ant. + t.o.  
32 tint br. sp. → ant. + t.o.  
33 " " sp. ant. ring  
34 wh. sp. lgt. t.o.  
35 tint. sp. t.o. lrg. ant. 4 sp.  
36 wh. sp. t.o. → ant.  
37 white sp. t.o. ~~ant.~~  
38 br. tint. sp. t.o. → ant.  
39 br. tint. sp. ant. + t.o.

13 July

- 40 wh. sp. t.o.  
41 wh. lrg. sp. t.o. → ant.  
42 wh. sp. t.o. → ant.  
43 wh. sp. t.o.  
44 wh. sp. lrg. ~~to~~ t.o.  
45 " " t.o.  
46 " " ant. + t.o.  
47 " " ant.  
48 br. tint sp. → ant.  
49 " " sp. ant. ring + t.o.  
50 wh. sp. t.o.



2000 hrs.

13 July

BB

- 1 Both/21+
- 2 ♀/21+
- 3 ♀/21+
- 4 ♂/21+
- 5 ♂/e/e
- 6 ♂/21+
- 7 Un/e/e
- 8 ♂/♀/10-
- 10 ♂/10-
- 11 ♂/10-
- 12 ♂/10-
- 13 ♂/♀/10-
- 14 ♂/10-<sub>e</sub>
- 15 ♀/10-<sub>e</sub>
- 16 ♂/10-<sub>e</sub>
- 17 ♂/10-<sub>e</sub>
- 21 ♀/e/e
- 22 ♂/10-<sub>e</sub>
- 23 ♀/10-<sub>e</sub>
- 24 ♂/e/e
- 29 ♂/e/e
- 30 ♀/e/e
- 32 ♀
- 35 ♀/e
- 36 ♀/e/e

13 July

BFB

- 1 Both/21+
- 2 Both/21+
- 3 Both/21+
- 4 Both/21+
- 5 Both/21+
- 6 Both/21+
- 8 Both/21+
- 9 Both/21+
- 11 Both/21+
- 12 Both/21+
- 19 ♀/21+
- 23 ♂/♀/11+
- 24 ♀/11+
- 27 ♂/e/e
- 30 ♀/♂/e/e
- 31 ♀/♂/10-
- 33 ♂/10-<sub>e</sub>
- 35 ♀/♂/10-
- 36 ♀/e
- 38 ♂/e ~~667-35041 ♂~~ ♀



13 July

Banding

~~767-46545 S-F GF~~

~~46 A-F~~

~~47 S-M~~

~~48 S-F~~

~~903-09461 A-U CNT~~

~~62~~

~~63 OE~~

~~64 OE~~

13 July

✓ ADP

Banding

~~767-45974 A-U RFB~~

~~↓ ↓  
80 S-U~~

Returns orange str. ~~sigl. fuel~~

~~737-98182 RFB S-U ✓~~

~~767-45507 " S-U ✓~~

~~737-43741 " S-U orange str. ✓~~

~~697-70731 " A-U ✓~~

~~737-45583 " A-U ✓~~

~~767-45277 " A-U web. ✓~~

~~737-91559 " A-U web. ✓~~

~~737-43541 " S-U ✓~~

~~737-95929 " S-U ✓~~

~~737-45279 BB AF ✓~~



~~✓ CER~~  
~~RTTB~~  
~~RTTB SA~~  
O ENT RW 4SP

14 July  
RTTB ✓ADP

201 A/e  
✓02  
03  
✓04  
✓05  
06  
07  
08  
09 A/e  
✓10  
11 —  
B 12  
13 A/e  
14 A/scr.  
15 Uny/21+  
16  
✓17 ~~635-21355/A~~ 36  
18 Un/21+ 37  
19 38

20 —  
21 A/21+  
22  
23 A/e  
24 21+  
✓25 ~~605-21458~~ ✓  
✓26 ~~635-16109/e~~ ✓  
27  
28  
29 A/21+  
30  
31 A/21+  
32  
33  
34  
35  
36  
37  
38

14 July  
RTTB

✓39  
✓40  
41  
✓42  
43  
✓44 ~~615-10234/21+ 63~~  
45 ✓ ✓64 band 82/e  
✓46 ~~615-10305~~ 38/scr. 65 A/e  
✓47 B66 ~~685-10367~~ /dead ch. recorded ✓  
✓48 67 A/10-  
✓49 B68  
50 ✓69 ~~635-10106/k~~ recorded ✓  
✓51  
✓52 B71  
✓53 ✓72  
✓54 ✓73  
✓55 ~~615-10369/10°~~ ✓74  
56 75 A/e  
57 76



14 July ✓ADP

RTTB

~~77 635-16174/e~~ ✓96  
 78 A/e 897 ~~635-21919/e~~ ✓  
 79 898 band 81/10  
 80 ✓899 A/e  
~~81 615-0940/e~~ 8300  
 82 A/e ✓01  
 83 A/e 02 A/e  
 84 A/e ✓03 605-21252/e ✓  
 85 807 ~~615-10062/e~~ ✓  
 ✓86 band 84/e 805 band 90/e  
~~87 635-21399/e~~ 806  
 ✓88 615-10203/e ✓07 ~~615-10380/e~~ ✓  
 ✓89 605-10440/e ✓08 615-10143/e ✓  
 390 09 A/e  
 ✓91 ~~615-10286/e~~ ✓10 band 93/e  
 392 ~~635-21364/e~~ ✓11  
 ✓93 615-09901/e<sup>rd.</sup> ✓104 A/e  
 894 102 Both ~~635-21304~~ ✓  
 895 312 band 87/e

14 July ✓ADP ✓

Bandings

RTTB ~~635-16179 L-U #215~~  
~~80 L-U #231~~  
~~81 A-U #298~~  
~~82 A-U #264~~  
~~83 L-U #218~~  
~~84 A-U #286~~  
~~86 L-U #221~~  
 85 lost  
 87 A-U #312  
 88 A-U #246  
 89 L-U #229  
 90 A-U #305  
 91 A-U #255  
 92 L-U #224  
 93 A-U #316  
 94 L-U #244

Returns

615-09005/e ✓  
~~605-21252/e~~ #15 see 303  
 40A 605-21019/scr. ✓  
~~#313 615-10223/e~~ ✓  
 #293 black str.



14 July

1800 hrs

BFB NAF

- 1 ~~♀~~/21+ 38 Un/e
- 2 Both/21+
- 3 ♀/21+
- 4 ♀/21+
- 5 Both/21+
- 6 Both/21+
- 8 Both/21+
- 9 Both/21+
- 11 Both/21+
- 12 ♀/21+
- 19 ♂/21+
- 23 ♀/11+
- 24 ♂/11+
- 27 ♂/e/e
- 30 ♀/e/e
- 31 ♂/10-
- 33 ♀/10-1e
- 35 ♀/10-
- 36 ♂/e

1800 hrs

14 July

✓ ADP

BB NAF

- 1 ♀/21+ 23 ♂/e/e
- 2 ~~♀~~/21+ 24 ♀/e/e
- 3 ♀/21+ ♀29 ♂/e/e
- 4 ♀/21+ 30 ♂/e/e
- 5 ♀/e/e ♂32 ♀/e/e
- 6 ♂/21+ 35 ♀/e
- 7 Un/e ♂36 ♀/e/e
- 8 ♀/11+
- 9 — 58 ♀/e/e
- 10 ♂/11+ ~~Rel. RFB 737-91049 w ck (10)~~
- 11 ♂/11+
- 12 ♂/10-
- 13 ♀/11+
- 14 ♂/10-
- 15 ♀/♂/10-10-
- 16 ♂/10-1e
- 17 ♂/♀/10-1e
- 21 ♀/e/e
- 22 ♂/10-1e



74 July

Dust Count CR 2000 hrs  
SW beach 4 Sanderlings

GF = ~~16~~

RFB = 164 + 9, + 8 Sep RW

FT = ~~4~~<sup>M</sup>4

Banding

RFB 767-45981 ✓

~~Banding~~

~~GF 767-45549~~



14 July VADP

Blood

- 1 CIS 514-76679 A-U
- 2 CIS 514-76675 A-U
- 3 RFB 767-45981 A-U B X
- 4 RFB 737-98445 A-U ✓
- 5 RFB 737-92881 A-U ✓
- 6 RFB 767-45600 S-U ✓
- 7 RFB 737-91968 A-U ✓
- 8 RFB 767-45981 A-U X
- 9 RFB 767 45212 A-U ✓
- 10 RFB 737-98431 A-U ✓
- 11 RFB 767-45982 A-U B X
- 12 RFB 767 45234 A-U ✓
- 13 767 45209 A-U ✓
- 14 737-98475 A-U ✓
- 15 737-45334 A-U ✓
- 16 767-45983 A-U B X
- 17 84 S-U B X
- 18 GF 767-46544 I-f B ✓

14 July VADP

- 19 ~~767-49585 S-U RFB~~ X
- 20 ~~86 S-U RFB~~ X
- 21 767-45299 A-U RFB ✓
- 22 737-45443 A-U RFB ✓
- 23 767-45950 A-U RFB ✓
- 24 737-45381 A-U RFB ✓



14 July

Bandwin

~~767-49587 RFB A-U~~

~~88~~

~~89 RFB A-U~~ <sup>S-U</sup>  
Large Nub - soft  
on 3 Toe Left foot

~~90 RFB S-U~~

~~91 A-U~~

~~92 A-U~~

~~93 A-U~~

~~94 S-U~~

~~95 S-U~~

~~96 S-U~~

~~97 A-U~~

~~98 S-U~~

~~99 S-U~~

~~600 A-U~~

14 July

✓ ADP

Returns

~~737-45336 A-U~~ ✓

~~737-45427 A-U~~ ✓

~~737-45423 A-U~~ ✓

~~737-48414 A-U~~ ✓

~~737-48364 A-U~~ ✓

~~737-48381 A-U~~ ✓

~~737-46917 A-U~~ ✓

~~737-92485 A-U orange Streamer~~ ✓

~~767-45559 S-U~~ ✓

~~orange Streamer SubAD RFB~~



S+SC

\* GBTC

D.C. NR

15 July

BBC NAR+BAF

Banding

~~737-99612 RFB L-U in CR~~

903-09571 (gray) CNT L-U

72 (wh) 11+	82 (gr)
73 (bl) 11+	83 (wh)
74 (gr)	84 (gr) 11+
75 (gr) 11+	85 (gr)
76 (bl)	86 (gr) 11+
77 (gr)	87 (gr)
78 (wh) 11+	88 (bl)
79 (gr)	89 (gr) 11+
80 (bl)	90 (gr) 11+
81 (gr)	91 (wh)

Returns

~~615-103 + 7A-U RTTB ✓~~

Dust count NR

GF = 189  
 RFB = 202  
 181  
 ---  
 383

189  
 16  
 ---  
 205

15 July

NT03 white chick

band 91 white but. from br. tint sp. to.

Shorebirds RW to NP to pier

~~GP BP~~

~~BB SA~~

~~RT BP IIII III~~

Seals

~~Ad IIII II~~

~~Pups 1~~



1830 hrs

15 July

BB SAK

BFB SAK

~~33 ♀/e/e~~

~~14 Both/21+~~

~~31 ♂/e/e~~

~~15 ♀/21+~~

~~26 ♀/10/e~~

~~14 Both/21+~~

~~34 ♀/e/e~~

~~20 ♂ + 18 ♀/21+~~

~~27 ♀/e/e~~

~~22 Both/21+~~

~~19 ♀/10-~~

~~25 ♂/♀/21+ ?~~

~~20 ♀/10-~~

~~26 ♀/♂/21+ ?~~

~~28 Unk/e/e~~

~~28 ♂/♀/11+~~

~~39 ♂/10-~~

~~13 Both/21+~~

29 BFB

9 BB

15 July

Banding NR

~~767-45802 A-U RFB~~

~~03 A-U~~

~~04 S-U~~

~~05 A-U~~

~~06 S-U~~

~~08 A-U~~

07 A-U

~~09 A-U~~

~~10 A-U~~

~~11 A-U~~

~~12 A-U~~

~~13 A-U~~

~~14 S-U~~

~~903-09701 ST A-U NR col.~~

~~903-10201 ST L-U " "~~

~~767-46550 A-M GF~~

~~51 A-F~~

~~52 S-F~~

~~53 S-M~~

~~54 I-U~~

~~55 A-F~~

~~56 S-M~~



18 July

BFB

- 1 ♀/21+  
2 Un/21+  
3 Un/21+  
4 ♀/21+  
5 Both/21+  
6 ~~Both/21+~~  
8 ♀/21+  
9 ♂/21+  
11 21+  
12 21+  
19 21+  
23 ♀/11+  
24 Both/11+  
27 ♀/e/e  
30 ♀/e/e  
31 ♀/10-  
33 ♂/10-/10- hat.  
35 ♂/11+  
36 ♀/10+  
38 ♀/10+

BB

- 1 ♂/21+      24 ♂/e/e  
2 ♀/21+      29 ♂/e/e 737-92981  
3 ♂/21+      30 ~~♂~~<sup>♀</sup>/e/e  
4 ♀/21+      32 ♂/e/e  
5 ♂/e/e      35 ♀/e  
6 ♂/21+      36 ♀/e/e  
7 —      37 ♀/e  
8 ♂/21+  
10 ♀/11+  
11 ♂/21+  
12 ♀/11+  
13 ♂/11+  
14 ♂/10-  
15 ♂/10-  
16 ♂/10-  
17 ♂/♀/10-/10-  
21 ♀/e/e  
22 ♂/10-/e  
23 ♂/10-/e hat.



Bandung 18 July ✓ADP

~~862-47152 HNT A-U~~

~~↓  
80~~

~~767-46557 A-U GF~~  
~~58 S-F~~  
~~59 S-F~~  
~~60 S-F~~  
~~61 S-F~~  
~~62 S-M~~

~~863-23412 HNT A-U Ret. (Aug 65) ✓~~

~~713-06954 CNTA-U " ✓~~

~~767-45809 RFB A-U " ✓~~

~~697-70944 RFB A-U " ✓~~

~~737-95950 RFB A-U " ✓~~

Zurbing

~~767-45878 RFB A-U~~

~~19 A-U~~

~~20 S-U~~

~~21 A-U~~



19 July

NT 11 white  
NT 12 black  
NT 03 white (?)  
NT 05 gray  
NT 01 gray  
NT 06 black

Bandung 737-99521 LA L-U

20 July

BB

BFB

1 ♂/21+	24 ♀/e/e	1 Both/21+
2 ♀/21+	29 ♀/e/e	2 Both/21+
3 ♀/21+	30 ♀/e/e	3 Un/21+
4 ♀/21+	32 Un/e/e	4 ♀/21+
5 ♂/e/e	35 ♀/e	5 ♀/21+
6 ♂/21+	31 ♀/e/e	6 Both/21+
7 —	37	8 Both/21+
8 ♂/21+	38 Un/e	9 Un/21+
10 ♀/21+		11 ♂/21+
11 ♀/21+		12 Un/21+
12 ♀/11+		19 ♀/21+
13 ♂/11+		23 Both/21+
14 ♂/11+		24 ♂/21+
15 ♀/11+		27 ♂/e/e
16 ♂/10-		30 ♂/e/e
17 ♀/♂/10-/10-		31 ♂/11+
21 ♀/10/e		33 ♀/11+
22 ♂/11+/e		35 ♂/11+
23 ♂/10-/e (nat.)		36 ♀/10-



20 July

~~HAT Banding~~

~~HNT 680-57131~~

~~HNT 682-47181 → 88 A-U~~

~~ST 903-09801 A-U~~

↓  
900

~~903-10401 L-U~~

↓  
500 L-U

~~RFB 767-45822 A-U~~

~~GF 767-46563 A-F~~

~~64 S-F~~

~~65 S-M~~

~~66 A-U~~

20 July

VADP

Returns

~~RFB 737-92851 A-U ✓~~

~~HNT 863-23412 A-U ✓~~

~~CNT 903-03966 A-U ✓~~

~~CNT 713-00996 A-U OE ✓~~

~~CNT 793-74979 A-U (33) ✓~~

~~CNT 903-03945 A-U (33) ✓~~

~~CNT 713-71512 A-U (33) ✓~~

~~GF 767-45197 S-F ✓~~

~~RFB 767-45581 A-U ✓~~

~~ST 793-95134 ✓~~

~~793-94560 ✓~~

~~95187 ✓~~

~~21599 ✓~~

~~773-19478 ✓~~

~~99597 ✓~~

~~94862 ✓~~

Blood Sera

#1 GF S-F Coll.

#2 GF S-M "

#3 CNT A-U "

#4 CNT A-U "



21 July

Banding

903-09916 CNT -u 21+ (gr)

17 gr

↓ ↓

20 wh

21 gr 11+

22 wh

23 gr 11+

~~24 wh NT11~~

~~25 bl NT12~~

26 bl

27 light gr.

28 gr.

29 gr.

30 gr.

31 wh.

32 gr.

33 gr 11+

34

35

36 11+

37 11+

38 11+

39 bl

40 bl 11+

41 gr 11+

42 wh (down) 21+

43 wh

44 gr

~~45 bl NT06~~

~~46 wh NT02~~

↑  
check

21 July

~~767-89848 LA I-U~~

✓ ADP

~~RFB ~~767-45822 S-U~~~~

~~28 A-U~~  
~~29 A-U~~

RFB

~~737-91051 A-U~~ ✓

~~76867 A-U new 10-B~~ ✓

~~767-45919 S-U~~ ✓

~~697-70945 A-U~~ ✓

~~GF 737-98309 A-M~~ ✓

~~GF 737-45469 S-F~~ ✓

~~RFB 737-95873 A-U~~ ✓

Returns

~~737-95894 RFB A-U~~ ✓

~~44800 " S-U orange str.~~ ✓

~~95396~~

~~95936 " S-U~~ ✓

~~767-45556 " S-U~~ ✓

~~737-97563 " A-U~~ ✓

~~737-91554 " A-U~~ ✓

~~45828 " S-U~~ ✓

~~95950 " A-U~~ ✓

~~697-70711 " A-U~~ ✓

~~737-92833 " A-U~~ ✓



21 July

RFB 767-45823 S-U

24 A-U

↓  
32 A-U at 10- Ber

33 S-U

34 A-U

↓  
37 A-U

NT21 gray

~~GF 767-46504 S-F~~

~~67 A-M~~

~~68 A-F~~

~~69 A-M~~

~~70~~

22 July

Banding

~~CNT 903-07946 bl. 2-U NT 22~~

~~47 gr. NT 21~~

~~48 gr. NT 27~~

~~49 wh. 11+~~

~~50 wh. NT 33~~

~~51 wh. NT 37~~

~~52 gr. NT 37~~

~~53 wh. NT 42~~

~~54 gr. 11+~~

~~55 wh. down 21+~~

~~56 gr. NT 46~~

~~57 gr. 11+~~

~~58 gr.~~

~~59 gr.~~

~~60 wh.~~

~~61 gr.~~

~~62 gr.~~

~~RFB 767-45838 A-U~~

~~39 A-U~~

~~40 A-U~~

~~41 S-U~~

~~42 S-U~~

~~43 A-U~~

~~44 A-U~~

~~45 A-U~~

~~46 S-U~~

~~47 S-U~~

~~48 A-U~~

~~49 A-U~~

~~50 A-U~~



✓ADP

Returns

- ~~GF 767-45156 A-F ✓~~
- ~~GF 737-98318 S-M ✓~~
- ~~GF 737-97552 I-U ✓~~
- ~~GF 767-45758 A-M ✓~~
- ~~RFB 767-45820 S-U ✓~~
- ~~RFB 767-45814 S-U ✓~~
- ~~RFB 767-45582 A-U ✓~~
- ~~RFB 737-90238 A-U ✓~~
- ~~RFB 697-70715 A-U ✓~~
- ~~RFB 737-90633 A-U ✓~~
- ~~RFB 737-45366 A-U ✓~~
- ~~RFB 767-45808 A-U ✓~~
- ~~RFB 767-45269 A-U ✓~~

~~Banding~~

- ~~GF 767-46570 A-F~~
- ~~71~~
- ~~72 ↓~~
- ~~73 A-E~~
- ~~74 A-F~~

- ~~ST 903-10601 → 700 L-U~~
- ~~GBT 682-47189~~

✓ADP

- ~~RFB 737-45423 A-U ✓~~
- ~~GF 737-45401 A-F ✓~~
- ~~RFB 767-45816 S-U ✓~~
- ~~ST 793-96694 A-U ✓~~
- ~~91860 ✓~~
- ~~773-19780 ✓~~

Bandings

- ~~514-76682 CTS A-U~~



23 July ✓ADP

Dust Count CR

GF = 98

RFB = 141

LA = 3 locals

BB = 3 (on diving dock)

HNT = 807

E of RW

RFB = 7

FT = 1

GF = 5

20 ~~63~~ Blood (con. it)

21 ~~40~~ WTS

22 ~~89~~

23 ~~15~~

24 ~~635-21612~~ ✓

25 ~~635-21091~~ ✓

26 ~~605-21185~~ ~~Pied under stage~~

~~CIS 5/4-76683 # 27~~

~~28 wedge-tailed Shearwater~~

23 July ✓ADP

Blood WTS

~~635-16484~~ ✓

#1

~~57~~

#2

~~635-21019~~ ✓

~~615-09321~~ ✓

#3

~~75~~

#4

~~09~~

5

~~615-09320~~ ✓

~~04~~

6

~~605-21634~~ ✓

8

~~23~~

9

~~635-21039~~ ✓

10

~~615-09467~~ ✓

11

~~44~~

12

~~635-21089~~ ✓

13

~~615-09190~~ ✓

14

~~615-09252~~ ~~Pied~~ ✓

15

~~635-21033~~ ✓

16

~~31~~

17

~~605-21630~~ ✓

18

~~605-21631~~ ✓

19



✓ ADP 23 July

~~005-21664~~ ✓

625

~~615-09414~~ ✓

~~625-82654~~ ✓

~~625-88684~~ ✓

~~615-09414~~ ✓

~~615-08371~~ ✓

~~615-09770~~ ✓

~~635-21598~~ ✓

~~605-21612~~ ✓

~~675-08369~~ ✓

~~615-08359~~ ✓

✓ ADT

ST

~~643-94723~~ ✓

~~793-76650~~ ✓

~~793-21021~~ ✓

~~813-91710~~ ✓

~~773-19766~~ ✓

~~813-91203~~ ✓



25 July

1 BTC in NAT  
1 WT at SP

BB

1 Both/21+	29 ♂/Note	1 Both/21+
2 ♀/21+	30 ♀/e/e	2 Both/21+
3 ♀/21+	32 ♀/e/e	3 ♂/21+
4 ♀/21+	35 ♀/e	4 ♀/21+
5 ♂/e/e	36 ♀/e/e	5 ♀/21+
6 ♂/21+	37 Un/e	6 Both/21+
8 ♀/21+	39 Un/e	8 Both/21+
10 ♀/21+		9 ♀/21+
11 ♀/21+		11 Both/21+
12 ♀/21+		12 Both/21+
13 ♂/21+		19 ♂/21+
14 Both/21+		23 ♂/21+
15 ♀/11+		24 ♀/21+
16 ♀/11+		27 —
17 ♀/♂/11+		30 ♂/e
21 ♀/10/e		31 ♂/21+
22 ♂/11+		33 ♂/♀/11+
23 ♀/10-		35 ♀/♂/11+
24 ♀/10/e		36 ♀/♂/11+

BFB

26 July

✓ADP

Blood Sown

ST #1	903-11301
✓ #	32
2	<del>793-21657</del> ✓
	<del>793-23663</del> ✓
3	03
	04
4	05
	06
5	07
	08
6	09
	11
7	12
	13
8	14
	15
9	16
10	<del>793-21646</del> ✓
	17
11	18
	19
12	20
	<del>793-95253</del> ✓
13	21
	22
	23
14	<del>903-09504</del> ✓
15	<del>793-45153</del> ✓
	24
16	<del>903-09206</del> ✓
	25
17	<del>903-04424</del> ✓
	<del>813-91844</del> ✓



26 July ✓ ADP

903-11326  
18 ~~213-70803~~ ✓  
19 ~~793-22375~~ ✓ Blue  
~~903-07513~~ ✓ Red Paint on Breast  
20 ~~527~~  
21 ~~29~~ 30  
22 ~~903-08277~~ ✓  
23 ~~32~~  
~~33~~  
24 ~~34~~  
25 ~~35~~ Died  
~~36~~  
26 part. albino

26 July ✓ ADP

Returns

ST 903-04271 ✓ 793-95104 ✓  
~~773-19126~~ ✓ 94357 ✓ 95411 ✓  
903-05254 ✓ 21329 ✓ 24261 ✓  
~~09323~~ ✓ 99585 ✓ 23691 ✓  
~~04005~~ ✓ 21563 ✓ 95277 ✓  
~~05049~~ ✓ 96924 ✓ 95635 ✓  
~~04111~~ ✓ 20026 ✓ 96103 ✓  
  
773-19763 ✓  
~~19736~~ ✓

~~813-91821~~ ✓  
~~91850~~ ✓



26 July

BFB

BB

1 Both/21+	1 ♀/21+
2 Both/21+	2 ♀/21+
3 ♀/21+	3 ♀/21+
4 ♀/21+	4 ♂/21+
5 ♀/21+	5 ♀/♂/e/e
6 ♀/21+	6 Both/21+
8 Both/21+	8 Both/21+
9 ♂/21+	10 ♂/21+
11 ♂/21+	11 <del>♂/21+</del> ♀/21+
12 <del>♂/21+</del> Unk/21+	29 ♀/10-e
19 ♂/21+	2 ♀/21+
23 ♀/21+	13 ♀/21+
24 ♀/21+	14 ♀/11+
27 —	15 ♂/11+
30 ♀/e	16 ♂/11+
31 ♂/11+	17 ♂/11+
33 ♂/11+	21 ♀/10-2
35 ♀/11+	22 ♀/11+
36 ♀/♂/11+	23 ♀/10-
	24 ♀/10-e

✓ ADP

~~767-49020 RFB A-U~~ ✓



28 July

~~12 737-92978 ♂~~  
~~13 767-45906 ♀~~  
~~14 697-70924 ♂~~

Banding

see Lewis

28 July

BFB

BB

1 Both/21+	1 Both/21+	
2 Both/21+	2 ♀/21+	
3 Both/21+	3 ♀/21+	
4 ♂/21+	4 Un/21+	
5 <del>♂/21+</del> Both/21+	5 ♂/e/e	
6 Both/21+	6 ♀/21+	
8 ♂/21+	8 ♂/21+	
9 Both/21+	10 ♂/11+	29 ♂/10/e
11 Both/21+	11 ♀/21+	30 ♀/e/e
12 Both/21+	12 ♀/♂/21+	32 ♀/e/e
19 ♂/21+	13 ♀/21+	35 ♀/e
23 ♀/11+	14 ♀/11+	36 ♀/e/e
24 ♀/21+	15 ♂/11+	37 <del>♂/e</del>
<del>20</del> —	16 ♀/11+	39 Un/e
31 ♂/11+	17 ♀/11+	
33 ♂/11+	21 ♀/♂/10-	
35	22 ♂/11+	
36 ♀/11+	23 ♀/11+	
	24 ♂/10/e	



VADP

29 July

ST Returns in CR

~~793-21566~~ ✓

~~95484~~ ✓

~~98139~~ ✓

~~21541~~ ✓

~~96769~~ ✓

~~23516~~ ✓

~~96131~~ ✓

~~773-19762~~ ✓

~~19692~~ ✓

~~813-91326~~ ✓

~~91995~~ ✓

Banding

435-16261 →

RTTB

~~75 L-U~~

~~77OE~~

~~94OE~~

~~67 OE~~

~~76 W10-~~

~~87 W10-~~

~~70 L-U~~

~~73 L-U~~

~~97 W10-~~

~~66 L-U~~

~~79 W10-~~

~~93 W10-~~

~~68 W10-~~

~~81 W L-U-90~~

~~99 OE~~

~~62 W10-~~

~~84 W L-U-84~~

~~61 WE~~

~~95 OE~~

~~82 WE~~

~~63 W10-~~

~~85 + 96 pr~~

~~91 OE~~

~~64 W10-~~

~~71 prob. pr. W 64~~

~~83 OE~~

~~72 L-U~~

~~00 W L-U-98~~

~~76 OE~~

~~92 W10-~~

~~80 W10-~~

29 July

VADP

Returns

~~635-16169 RTTB A-LI OE~~ ✓

~~16152 OE~~ ✓



29 July

BFB

BB

1 ♂/21+	1 ♂/21+
2 Both/21+	2 ♀/21+
3 ♀/21+	3 ♀/21+
4 Both/21+	4 Both/21+ 29 ♀/10/e
5 Both/21+	5 ♂/e/e 30 ♀/e/e
6 ♀/21+	6 ♂/21+ 32 ♀/10/e
8 ♂/21+	8 ♂/21+ 35 ♂/e
9 ♂/21+	10 ♂/21+ 34 ♀/e/e
11 Both/21+	11 ♂/21+ 37 ♂/e
12 ♀/21+	12 ♂/21+ 39 ♀/e/e
19 ♂/21+	13 ♀/21+
23 ♂/21+	14 ♂/21+
24 ♀/21+	15 ♀/11+
27 —	16 ♀/11+
30 —	17 ♀/11+
31 ♀/11+	21 ♂/10-
33 ♂/11+	22 ♂/♀/11+
35 ♂/11+	23 ♀/10-
36 ♂/11+	24 ♀/10/e

✓ADP

30 July

~~Orange str.~~  
~~RFB A-U~~

Banding

~~903-11601 → 11700 STA-U~~

Returns

~~193-96174 ST ✓~~  
~~21579 ✓~~  
~~94301 ✓~~  
~~95174 ✓~~  
~~95081 ✓~~  
~~21545 ✓~~  
~~23541 ✓~~  
~~95587 ✓~~  
~~21514 ✓~~

~~903-04797 ✓~~  
~~04302 ✓~~

~~RFB 667-96607 A-U~~

Dust Count CR

RFB = 198

GF = 234

LA = 4

S of RW

GF = 5

RFB = 119



30 July

BB

SAF

1 ♀/21+	
28 ♂/11+/e	2 ♀/21+
20 ♀/11+	3 ♀/21+
19 ♀/21+	4 <del>♀/21+</del> 21+
27 ♀/21+	5 ♂/10-e
34 ♀/e/e	6 ♀/21+
26 ♂/11+	8 Both/21+
31 ♀/10-e	10 ♂/21+
38 ♂/e/e	11 ♂/21+
33 ♀/e/e	12 ♀/21+

5P ♀/e/e

13 ♂/21+	24 ♂/10-e
14 ♂/21+	29 ♀/0 <sup>9</sup> /10-
15 ♂/11+	30 ♀/e/e
16 ♀/11+	32 Both/10-e
17 ♀/0 <sup>9</sup> /11+	35 ♀/e
21 ♀/11+	36 ♀/e/e
22 ♂/11+	37 ♀/e
23 ♂/11+	39 ♂/e/e

30 July

SAF

BFB

NAF

13 ♀/21+	1 Both/21+
16 Both/21+	2 Both/21+
25 Both/21+	3 Both/21+
15 ♀/21+	2 ♀/21+
28 ♀/21+	5 Both/21+
14 ♀/21+	6 Both/21+
20 ♂/21+	8 Un/21+
39 ♀/11+	9 ♀/21+
26 Both/21+	11 Both/21+
22 ♀/21+	12 ♂/21+

19 ♂/21+

23 ♀/21+

24 ♀/21+

31 ♀/0<sup>9</sup>/11+

33 ♂/♀/11+

35 ♀/♂/21+

36 ♂/♀/11+



31 July ✓ADP  
Shore Count

RT 1

~~NT40 (gr)  
48~~

~~BB 737 - 96907 S-U ✓  
RFB 737 98385 A-U ✓  
GF 767 45655 S-R ✓~~

Seals Ad ~~IX~~ III  
Imm. 1

NT07

14 bl.

BFB

1 Both

2 Both

3 Both

4 Both

5 Both

6 Both

8 Both

9 Both

11 Both

12 Both / 211+ 12 Both 36 ♀

19 ♂

23 ♀/♂

24 ♀

31 ♀/♂

33 ♂/♀

35 ♀/♂

36 ♀

BB

1 Both

2 Both

3 Both

4 ♀

5 ♂

6 Both 29 ♂

8 Both 30 ♀

10 ♀/♂ 32 ♂/♀

11 ♀ ♀ 35 ♀

13 Both 37 ♀/♂

14 ♂ 39 ♂

15 ♀

16 ♂

17 ♀/♂

21 ♂/♀

22 Both

23 ♀

24 ♀



1 Aug

BFB

3B

- |             |               |               |
|-------------|---------------|---------------|
| 1 Both/21+  | 1 Both/21+    |               |
| 2 Both/21+  | 2 ♀/21+       |               |
| 3 Both/21+  | 3 Both/21+    |               |
| 4 ♀/♂/21+   | 4 ♂/21+       | 24 ♀/♂/10+    |
| 5 Both/21+  | 5 ♂/10/2      | 29 ♂/10-      |
| 6 ♂/21+     | 6 Both/21+    | 30 ♀/10-12    |
| 8 Both/21+  | 8 ♂/21+       | 32 ♂/♀/10+    |
| 9 Both/21+  | 10 ♂/21+      | <del>33</del> |
| 11 Both/21+ | 11 ♀/21+      | 36 ♀/2/2      |
| 12 Both/21+ | 12 Both/21+   | 37 ♀/2/11+    |
| 19 ♂/21+    | 13 Both/21+   | 39 ♀/2/2      |
| 23 Both/21+ | 14 ♂/11+      | 35 ♂/2        |
| 24 ♀/21+    | 15 ♀/11+      |               |
| 31 ♀/♂/11+  | 16 ♀/11+      |               |
| 23 ♂/♀/11+  | 17 ♀/♂/11+    |               |
| 35 Both/21+ | <del>18</del> |               |
| 36 ♂/11+    | 21 ♂/♀        |               |
|             | 22 ♂/11+      |               |
|             | 23 ♀/11+      |               |

Scul 1490mm Total length  
 1320mm To Tail  
 480mm Circumference

Approx 140 lbs



2 Aug

BFB

BB

1 Both/21+	1 ♀/21-	29 ♀/♂/10-
2 Both/21+	2 Both/21+	30 ♂/10/10-
3 Both/21+	3 Both/21+	32 ♀/10/2-
4 ♂/21+	4 ♂/21+	35 ♂/♀/♀
5 Both/21+	5 ♀/♂/10/2-	36 ♀/♂/♀/♀
6 Both/21+	6 Both/21+ ♂/♀	
8 Both/21+	8 Both/21+ 39	—
9 Both/21+	10 ♀/♂/21+	
11 Both/21+	11 Both/21+	
12 Both/21+	12 ♂/♀/21+	
19 ♂/21+	13 ♂/♀/21+	
23 Both/21+	14 Both/11+	
24 ♀/21+	15 ♂/21+	
31 ♀/♂/11+	16 ♀/11+	
33 ♂/♀/11+	17 ♀/♂/11+	
35 Both/21+	21 ♂/10-	
36 ♂/♂/10-	22 ♂/♀/11+	
	23 ♀/11+	
	24 ♀/10/♀	



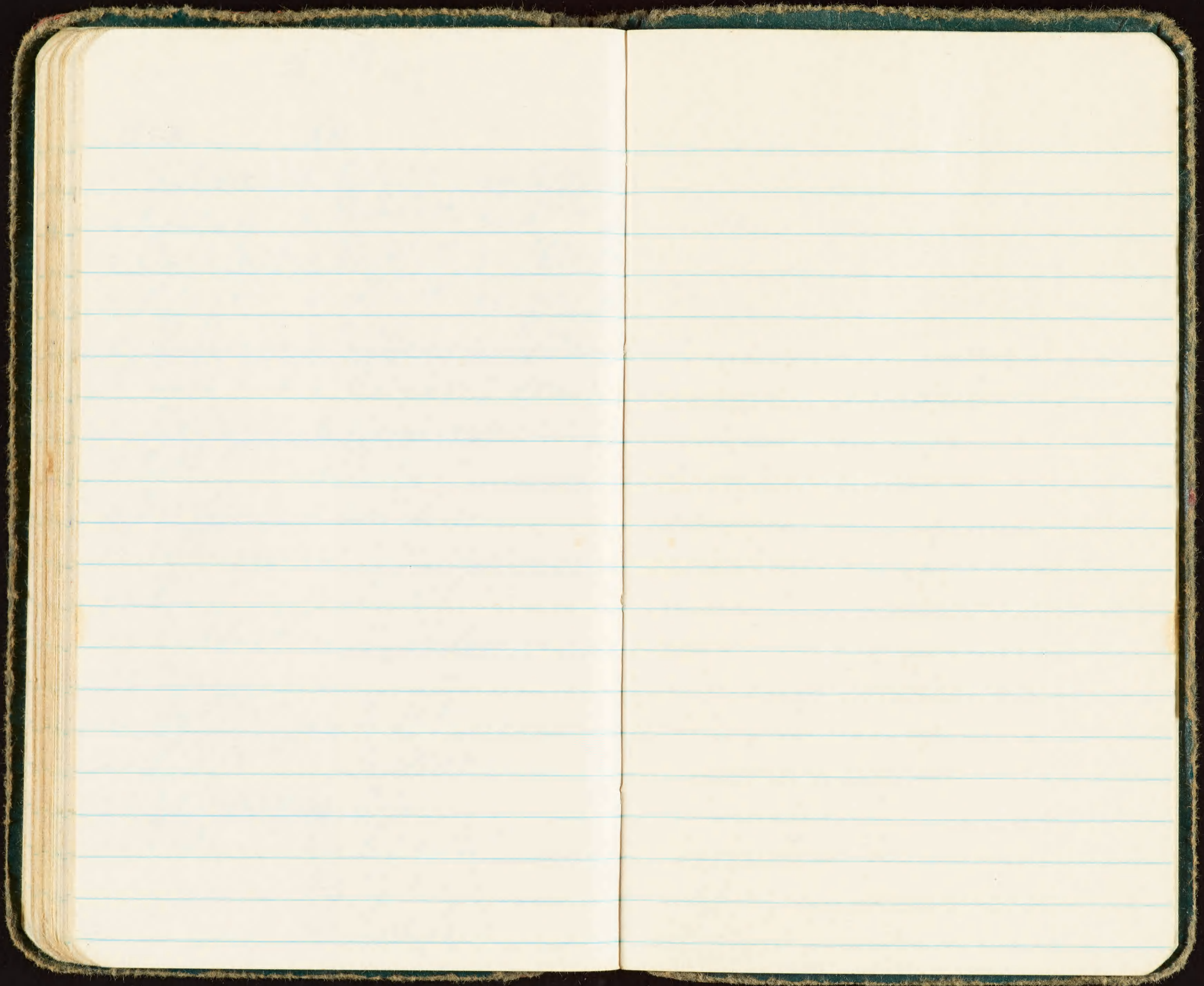



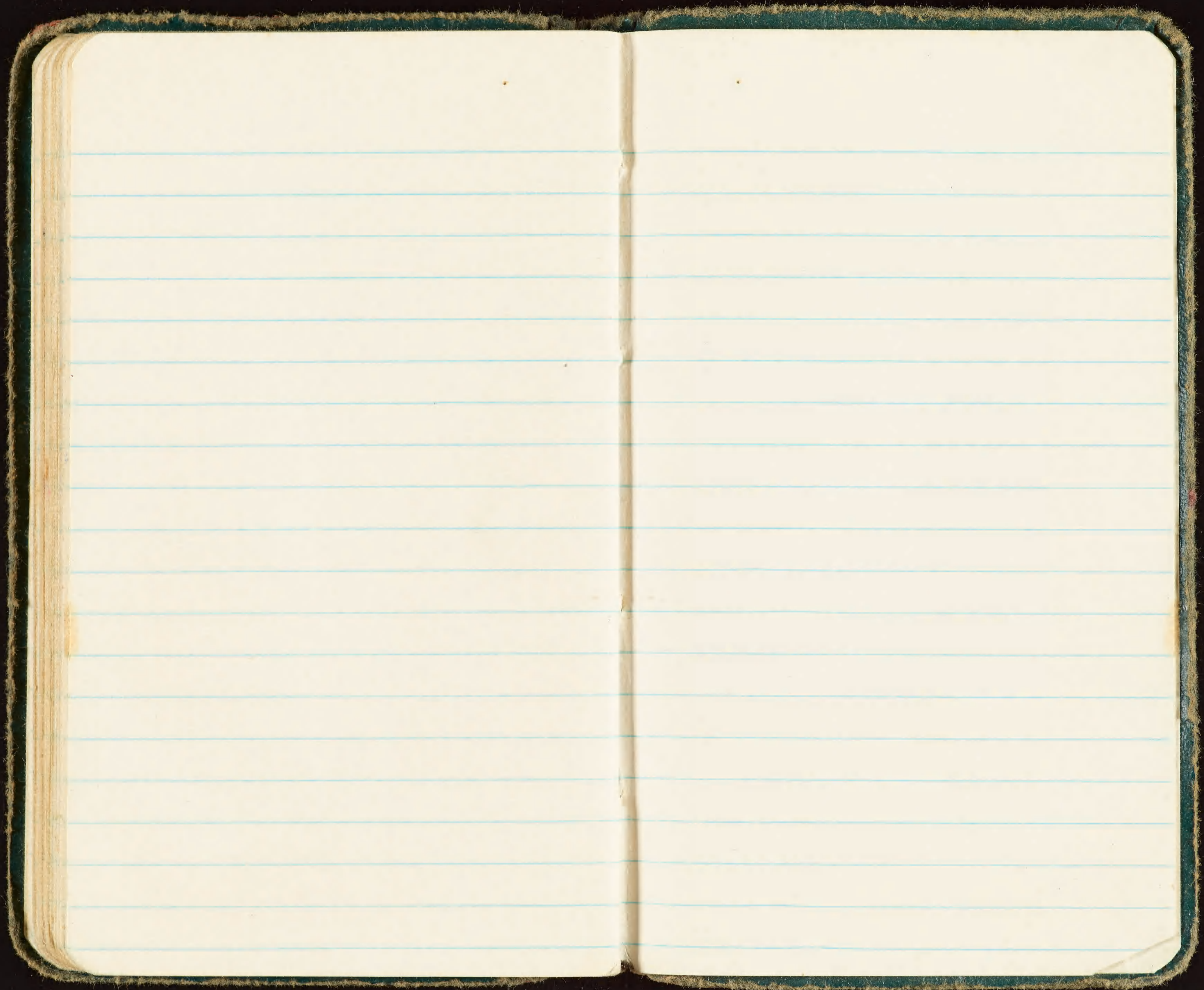



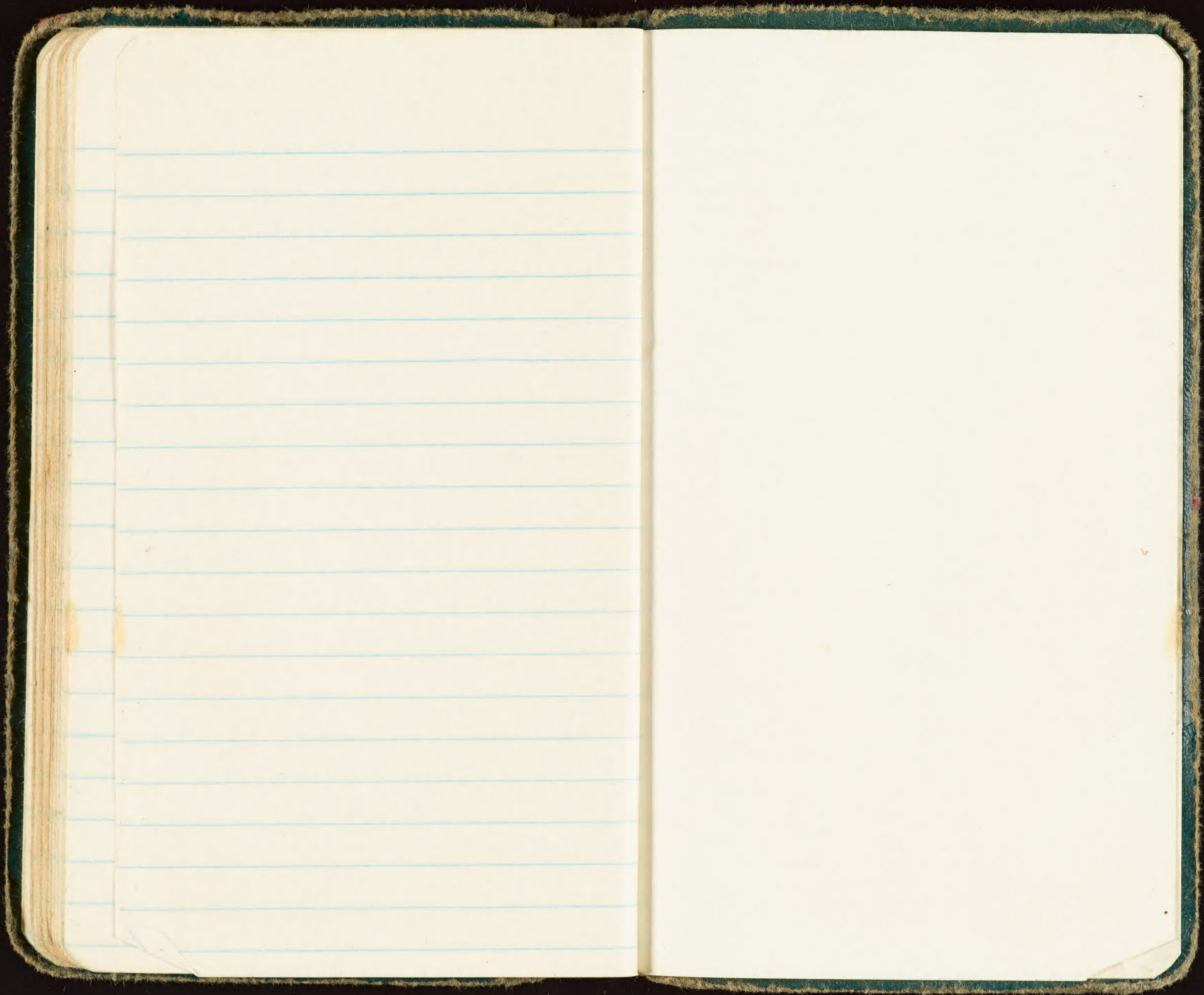



LA 100

RFB 202

GF 398

---

700



7530-222-0078  
FEDERAL SUPPLY SERVICE



*[Faint, illegible dark markings]*

*Memoranda*



1966

Kune

✓ ADP

CPA

Done

✓



14 July 66

903-095

Common Noddy Chick's Contents

46 wh 54 wh 61 wh

47 Gr 55 wh

~~48 Bl~~ 56 Bl

~~49 Bl~~ 57 Bl

~~50 Bl~~ 58 Gr

51 Gr

52 Bl 59 Gr

53 Gr 60 Gr 11+

9/9 1-10, 10-21, 21+

~~9/11~~

~~9/11~~

~~9/11~~

?

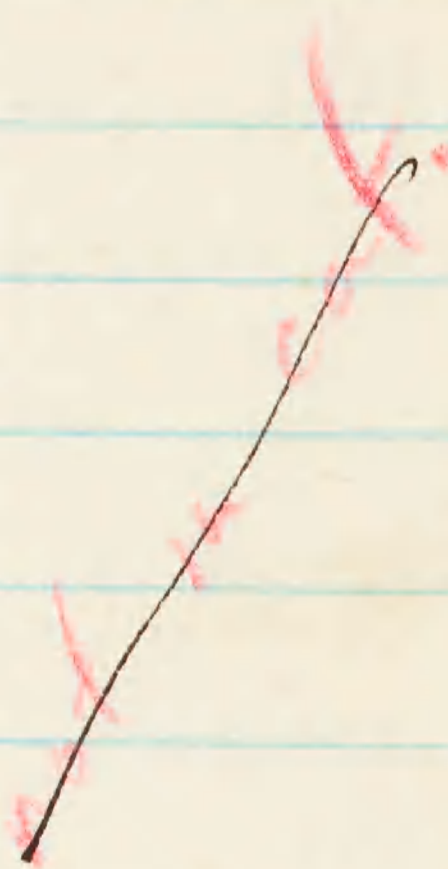



15 July 66

~~63 Bl~~

~~63 Gr~~

~~64 wh~~

~~65 Bl~~

~~66 Gr~~

~~67 Gr~~

~~68 Gr~~

~~69 Bl~~

~~70 wh~~

~~71~~  
~~72~~

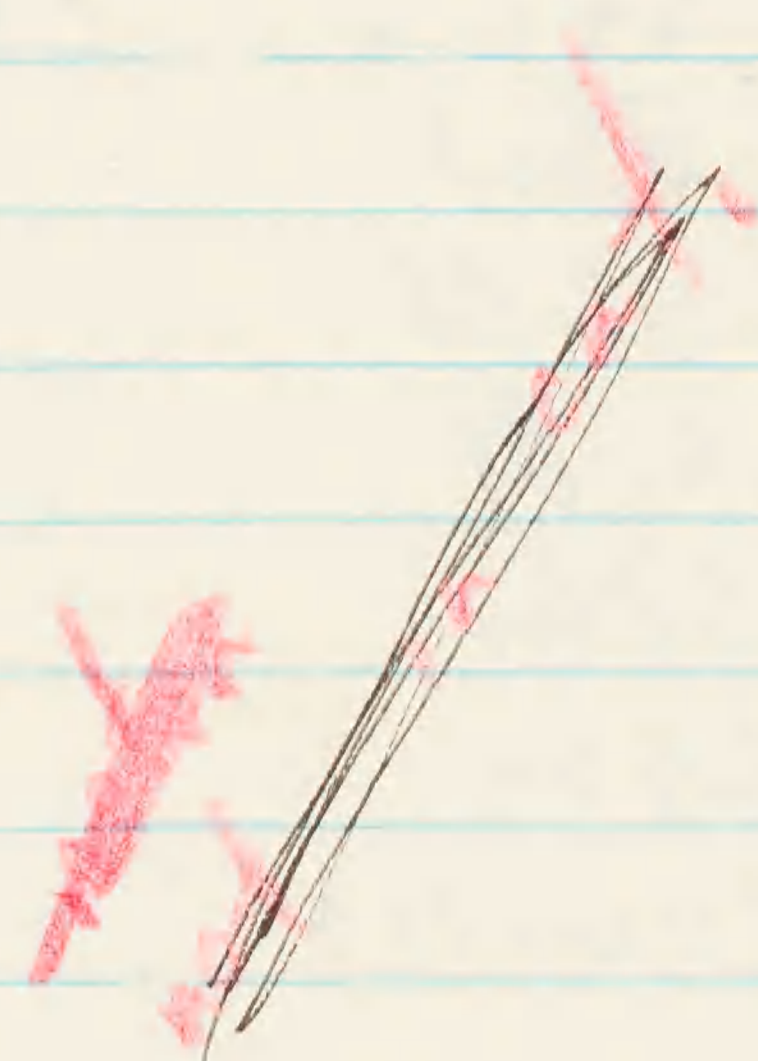

15 July

Shorebird Count

6 P ~~XXXX~~ I

BT ~~XXXX~~ I

Seals

Ad ♀ ~~XXXX~~

♂ ~~XXXX~~

Im 1

Pups 1

uncl

1

Tag 291



1830 15 July N. Antennae  
Field

BFB

BB, ♂/21+

1 Bth 21+

2 ♀/21+

2 Bth/21+

3 ♀/21+

3 Bth 21+

4 un/21+

4 ♂/21+

5 ♂/2eggs

5 Bth 21+

6 ♂/21+

6 Bth 21+

7 un No eggs

8 Bth/21+

8 ♀/21+

9 Bth/21+

10 ♀/10+

11 Bth 21+

11 ♀/10+

12 Bth 21+

12 ♀/10+

19 Bth/21+

13 ♂/♀/10+

23 ♀/♂/10+

14 ♂/10-

24 ♀/10+

15 ♂/10-

27 ♀/2eggs

16 ♀/2 10-

30 ♂/egg

17 ♀/1 egg 10-

31 ♀/♂/10-

21 ♀/2eggs

33 ♂/♀/10-egg

22 ♀/egg 10-

35 ♂/10-

23 ♂/2eggs

36 ♂/egg

24 ♂/2eggs

38 un/egg

15 July

♀29 ♂/2eggs

30 ♀/2eggs

32 un/2eggs

35 ♀/egg

36 ♀/egg 2



Blood 15 July 66

✓ADP

✓ADP

- 1 ~~767-45591~~ BFB S U ✓
- 2 767-45803 | A-U
- 3 04 | S
- 4 ~~737-98384~~ | A ✓
- 5 05 | A
- 6 06 | S
- 7 ~~767-45532~~ | A ✓
- 8 ~~737-91700~~ | A ✓
- 9 ~~737-45412~~ GF A-F
- 10 767-46550 GF A-M
- 11 ~~737-91957~~ BFB A-U ✓
- 12 ~~737-45351~~ | A- ✓
- 13 07 | A-U
- 14 46551 GF A-F ✓
- 15 08 BFB A-U
- 16 ~~737-45994~~ BFB A-U ✓
- 17 ~~737-92434~~ BB A-M ✓
- 18 ~~737-98234~~ | A-M ✓
- 19 ~~697-70688~~ | A F

Blood 15 July

✓ADP

- 20 767-46552 GF S-F ✓
- 21 ~~737-88053~~ BFB A-U ✓
- 22 767-45904 BFB A-U
- 23 53 GF S-M
- 24 54 GF I-U
- 25 ~~10~~ BFB A-U
- 26 ~~11~~ BFB A-U
- 27 12 BFB A-U
- 28 ~~767-45986~~ | S-U ✓
- 29 ~~13~~ | A-U
- 30 ~~14~~ | S-U
- 31 ~~15~~ | A
- 32 ~~16~~ | A
- 33 collected ~~BB~~ GF A-F
- 34 collected Fairy Tern
- 35 ~~767-45580~~ BFB A-U ✓
- 36 ~~737-91677~~ BFB A-U ✓
- 37 ~~17~~
- 38 55 GF A-F
- 39 56 GF S-M
- 40



15 July 66

✓ ADP

Returns

~~737-95953~~ BF13 A-U ✓

~~737-91559~~ A-U <sup>10-11</sup> orchid ✓

~~737-45440~~ A-U ✓

~~737-44374~~ ✓  
Sooty Terns

~~737-44374~~ ✓



16 July 66

BFB

- 1 Bath/21+
- 2 Bath/21+
- 3 Bath/21+
- 4 ♀/21+
- 5 ♀/21+
- 6 ♂/21+
- 8 Bath/21+
- 9 Bath/21+
- 11 Bath/21+
- 12 ♂/21+
- 19 Bath/21+
- 23 Bath/10+
- 24 ♀/21+
- 27 ♂/2eggs
- 30 ♀/2eggs
- 31 ♂/10+
- 33 ♂/10-
- 35 ♂/10-
- 36 ♂/10-
- 38 unm/egg cold

BB

- 1 ♀/21+
- 2 ♂/21+
- 3 ♀/21+
- 4 ♀/21+
- 5 ♂/2eggs
- 6 ♂/21+
- 7 gone -
- 8 ♀/21+
- 10 ♂/21+
- 10 ♀/10+
- 12 ♂/10+
- 13 ♀/21+
- 14 ♂/10+
- 15 ♀/10-
- 16 ♀/10- (checks division)
- 17 ♂/1egg 10-
- 21 ♂/2eggs
- 22 ♀/1egg 10-
- 23 ♂/2eggs

16 July 66

✓ ADP

- 0 24 ♂/2eggs
- ♀ 29 ♂/2eggs
- 0 30 ♀/2eggs
- ♂ 32 ♀/2eggs
- ♂ 35 ♀/egg
- ♂ 36 ♀/2eggs

~~37 ♀/1egg Fresh 77-95944~~

✓ (Brown Body?)  
C.D.H.



16 July 66

✓ADP

Returns

~~514-76670 CTS A-U~~

~~76668 CTS A-U~~

Sooty Terns

~~773-19472~~ ✓ ~~793-96488~~ ✓

~~19659~~ ✓ ~~94075~~ ✓

17 July

Mixed flock of Shore birds  
on Runway at 1130 (21 birds)



17 July  
BFB 1900

BFB

- |                          |                            |
|--------------------------|----------------------------|
| 1 Both/21+               | 1 Both/21+                 |
| 2 Both/21+               | 2 <del>Both</del> /21+     |
| 3 Both/21+               | 3 ♀/21+                    |
| 4 Both/21+               | 4 ♂/21+                    |
| 5 Both/21+               | 5 ♂/2eggs                  |
| 6 Both/21+               | 6 ♂/21+                    |
| 8 Both/21+               | 8 ♂/21+                    |
| 9 Both/21+               | 10 ♂/11+                   |
| 11 Both/21+              | 11 ♂/21+                   |
| 12 Both/21+              | 12 ♂/21+                   |
| 19 ♂/21+                 | 13 ♂/11+                   |
| 23 <del>Both</del> ♂/21+ | 14 ♀/10-                   |
| 24 ♀/21+                 | 15 ♀/10-                   |
| 27 ♂/2eggs               | 16 ♂/10-                   |
| 30 ♀/2eggs               | 17 ♂/2 10-                 |
| 31 ♀/10-                 | 21 ♀/2eggs                 |
| 33 ♀/10eggs              | 22 ♂/10-egg                |
| 35 ♂/21+                 | 23 <del>Both</del> ♀/2eggs |
| 36 ♂/10-                 | 24 ♀/2eggs                 |
| <del>38</del>            | ♀ 29 ♂/2eggs               |

- ~~30 ♂/2eggs~~  
~~32 ♀/2eggs~~  
~~35 ♀/egg~~  
~~36 ♀/2eggs~~  
~~37 un/egg~~

30  
 32  
 30  
 32  
 30



18 July

CINT

Chick INT 06 Block

Shore birds on runway

GP 14

BT 3



19 July 69 1900

✓ ADP

BFB

BB

1 ♂/21+

1 ♀/21+

2 Both/21+

2 ♀/21+

3 Both/21+

3 ♂/21+

4 Both/21+

4 ♂/21+

5 Both/21+

5 ♂/2 eggs

6 Both/21+

6 Both/21+

8 ♀/21+

8 ♀/21+

9 Both/21+

10 ♂/21+

11 Both/21+

11 ♀/21+

12 un/21+

12 ♀/11+

19 Both/21+

13 ♂/11+

23 Both/21+

14 ♂/11+

24 ♀/11+

15 ♂/10-

27 ♂/2 eggs

16 ♂/10-

30 ♀/2 eggs

17 ♂/10-10-

31 ♂/10-

21 ♂/2 eggs i hatchling

33 ♂/10-

22 ♀/10-egg

35 ♂/11+

23 ♀/10-egg

36 ♀/10-

24 ♂/2 eggs

~~29 ♀/2 eggs 37-92950 ✓~~

~~30 ♀/2 eggs~~

~~32 ♀/2 eggs~~

~~35 ♀/egg~~

~~36 ♀/2 eggs~~

~~37 un/egg~~



20 July 66  
CNT chicks

903-095

92 Bl	11 wh 11+
93 Gr	12 Gr 11+
94 Gr	13 wh <del>11+</del>
95 Gr	14 Gr 11+
96 Gr	15 Bl
97 wh	<del>16</del>
98 Bl	<del>17</del>
99 Bl	<del>18</del>
00 Gr	<del>19</del>
01 Bl	<del>20</del>
02 Gr	
03 Gr	
04 wh 11+	
05 wh	
06 wh	
07 Bl	
08 Bl	
09 Gr 11+	
10 Gr	

20 July 66  
Blood

✓ADP

1 BTTB	<del>635-16195</del>	B wdrich 11+
2	<del>96</del>	B oe
3	<del>97</del>	B wch 10-
4	<del>615-10156</del>	wch 11+ ✓
5	<del>615-10066</del>	wch 10- ✓
6	<del>98</del>	B oe
7	<del>99</del>	B wch 10-
8	<del>200</del>	B wch 10-
9	<del>615-10157</del>	wch 10- ✓
10	<del>201</del>	B wch 10-
11	<del>615-10067</del>	wch 10- ✓
12	<del>02</del>	B oe
13	<del>03</del>	B —
14	<del>04</del>	B oe
15	<del>05</del>	B oe
16	<del>06</del>	B oe
17	<del>07</del>	B oe
18	<del>08</del>	B oe
19	<del>09</del>	B oe



✓ADP  
Blood (cont) VADP

20 RTTB ~~605-11682~~ ✓ oe  
21 | ~~10~~ wdr } pr  
22 | ~~11~~ wdr }  
23 | ~~12~~ oe  
24 | ~~13~~ oe  
25 | ~~14~~ oe

Returns CNT  
~~643-48530~~ oe  
~~793-94487~~ ✓  
~~753-32512~~ ✓

~~767-45446~~ S-F ~~GF~~ ✓

20 July 66

✓ADP

~~903-094~~ CNT Buding  
~~65-87~~ Ad  
903-11001-11100  
~~903-10301-400~~ N-U  
Returns Sooty Terns A-U  
~~603-05152~~ ✓  
~~793-21572~~ ✓ ~~863-03223~~ ✓  
~~96155~~ ✓ ~~09005~~ ✓  
~~94780~~ ✓ ~~01998~~ ✓  
~~94090~~ ✓  
~~21133~~ ✓  
~~94305-11243~~ ✓  
~~94886~~ ✓  
~~813-91292~~ ✓  
~~91971~~ ✓  
~~91809~~ ✓



21 July 1966

1830

BFB

BB

1 Both/21+

1 Both/21+

2 Both/21+

2 ♀/21+

3 Both/21+

3 ♀/21+

4 ♀/21+

4 Both/21+

5 Both/21+

5 ♂/2eggs

6 Both/21+

6 ♀/21+

8 Both/21+

8 Both/21+

9 Both/21+

10 ♂/11+

11 Both/21+

11 Both/21+

12 un/21+

12 ♀/11+

19 Both/21+

13 ♂♀/11+

23 ♀♂/21+

14 ♀/11+

24 ♂/11+

15 ♀/10-

27 ♂/2eggs

16 ♂/10-

30 ♂♀/2eggs

17 ♂/10- 1♀/10-

31 ♀/11+

21 ♂/10-1egg

33 ♀/10-

22 ♀/10-1egg

35 ♀/10-

23 ♂/10-1e (unt)

36 ♀/10-

24 ♂/2eggs

BB

29 ♂/2eggs

30 ♀/2eggs

♂ 32 ♀/2eggs

35 ♀/egg

♂ 36 ♀/2eggs

♂ 37 ♀/1egg



22 July a4

BFB

BB

- 1 Both/21+ ✓ 1 ♂/21+ (21)
- 2 Both/21+ ✓ 2 ♀/21+ (22)
- 3 ♀/21+ ✓ 3 ♀/21+ (16)
- ✓ 4 ♀/21+ (15) ✓ 4 ♂/21+ (19)
- 5 Both/21+ ✓ 5 ♂/2 eggs ~~(18)~~
- 6 Both/21+ ✓ 6 Both/21+ (18)
- ✓ 8 Both/21+ (23) ✓ 8 Both/21+
- ✓ 9 Both/21+ (20) ✓ 10 ♀/21+
- 11 Both/21+ 11 ♂/21+
- ✓ 12 ♂/21+ (11) 12 Both/21+
- ✓ 19 ♂/21+ (17) 13 ♂♀/11+
- ✓ 23 Both/21+ (13) 14 un/11+
- 24 Both/21+ (14) 15 ♂/11+
- 27 ♀/2 eggs <sup>eggs still in</sup> 16 ♀/11+
- 30 ♂/2 eggs <sup>eggs still in</sup> 17 ♀/10-
- 31 ♀/11+ 21 ♂/10- egg
- 33 ♂♀/10- 22 ♂/10- egg
- 35 ♀/11+ 23 ♀/10-
- 36 ♀/10- 24 ♀/2 eggs

- 29 ? 12 eggs
- 30 ♀/2 eggs
- ✓ 32 ♀/2 eggs
- 35 ♀/1 egg
- ✓ 36 ♀/2 eggs
- ✓ 37 ♀/1 egg

Burdin		Post Number
737-99613	BFB-	23
14	BFB-	24
15	BFB-	4
16	BB	3
17	BFB-	19
18	BB	6
19	BB	4
20	BFB-	9
21	BB	1
22	BB	2
23	BFB	8



22 July

Bands

~~CNT 903-09487-97~~

~~95 wd~~

~~Sooty Tern 903-11100-200 Ad-U~~

~~903-10501-600 L-U~~

22 July

✓ ADP

Return

~~767-46543 A-M CF~~ ✓

Sooty Terns Ad-U

~~793-96102~~ ✓

~~20010~~ ✓



Red-Tailed Tropic Bird study  
23 July 66  
✓ADP

201 ✓ ae	20
✓ 2	21 um/21+
3 - scrape	22
✓ 4 <del>oe 605-71075</del>	23
✓ 5	24 um 21+
6 (15) ✓ 10-	25
7	26
8	27
9 ✓ scrape	28
✓ 10	29
11	30 ✓ oe
✓ 12	31 ✓ 21+
13	32
14	33
15 ✓ w 21+	34 ✓ wch 21+
16 ✓ <del>oe</del> chick's white	35
17 ✓ 10-	36
18 ✓ 21+	37
19	38

✓ADP

✓ 39	58
✓ 40	59 <del>635-2143510-</del>
41	60
✓ 42 <del>oe 615-10291</del>	61 ✓ wch
43	62 ✓ 10-
44 21+ um	63
45	64
46	65 ✓ 10-
✓ 47	✓ 66
✓ 48 w/ 10-	67 ✓ 10-
✓ 49	68
50	✓ 69 <del>635-16171 ch</del>
✓ 51	70 <del>635-21301 oe</del>
✓ 52	71
✓ 53	72 <del>635-21392 oe</del>
54	73 <del>615-10350 10-</del> No. 7104 just hatched
55 ✓ 10-	✓ 74 <del>615-10308 wch</del>
✓ 56	75 ✓ 10-
✓ 57	76



VADP

77 ✓ oe  
 78 ✓ 10-  
 79 ✓ 10-  
 80 ✓ 10-  
 81 ✓ oe  
 82 ✓ 10-  
 83 ✓ ~~10-~~  
 84 ✓ oe  
 85  
 86 ✓ 10-  
 87 ✓ oe  
 88 oe ~~615-1020208~~  
 89 ✓ ch  
 90  
 91 ✓ oe  
 92 10- ~~635-16217~~ 12 ✓ ~~635-16217~~ oe  
 93 oe ~~635-16219~~ 13  
 94 ✓ ~~635-16218~~ 14 615-09020 oe ✓  
 95 ✓ ~~615-10224~~ 15 ~~635-16110~~ oe ✓  
 96  
 16 ~~635-16218~~ oe ✓

97 ✓  
 98 10- ~~635-16181~~ ✓  
 99 e ~~635-21345~~ ✓  
 300  
 301 wch 10- ~~635-21379~~ ✓

302 ✓ oe  
 303 ✓ oe

04  
 05  
 06  
 07 ✓ oe  
 09 ✓ oe  
 10 ✓ oe

11  
 12 ✓  
 13  
 14  
 15  
 16

Red-tailed Tropicbird <sup>VADP</sup>  
 study area

317 ~~605-12693~~ oe ✓  
~~18~~  
~~19~~  
~~20~~

~~Bandin Nest RTTB~~

~~635-16215-19~~

Nest	Bird No.
107	<del>635-21327</del> oe ✓
	<del>635-21378</del> wch 10 ✓
15	<del>605-21456</del> 10- ✓
	<del>635-16110</del> oe ✓
	<del>615-09024</del> } RTTB A-U ✓
	<del>605-21042</del> } ✓



23 July

BTTB Banding Nest  
~~635-16215 234 L-U  
16 316 A-U  
17 312 A-U  
18 294 A-U  
19 293 A-U~~

Recovery (Laysan)  
~~737-98875 Albatross?~~

23 July

Duck Count  
GF 148  
RFB 358  
HNT 45

Hawaiian Noddy Terns  
Molt in secondaries + Primaries



N. Antenna Field

23 July

BFB

- 1 Both/21+
- 2 Both/21+
- 3 ♀/21+
- 4 Both/21+
- 5 ♀/21+
- 6 Both/21+
- ~~8~~ ♂/21+
- 9 Both/21+
- 11 Both/21+
- 12 Both/21+
- 19 ♂/21+
- 23 ♂/21+
- 24 ♀/21+
- 27 —
- 30 ♀/2 eggs
- 31 ♀/11+
- 33 ♂/♀/11+
- 35 ♂/11+
- 36 ♂/11+

BB

- 1 ♀/21+
- 2 ♀/21+
- 3 ♀/21+
- 4 ♂/21+
- 5 ♂/2 eggs
- 6 ♂/21+
- 8 ♀/21+
- 10 ♀/11+
- 11 ♀/21+
- 12 ♀/11+
- 13 ♀/11+
- 14 ♂/11+
- 15 ♂/11+
- 16 ♀/11+
- 17 ♀/10-
- 21 ♀/10-egg
- 22 ♂/11+
- 23 ♂/10-
- 24 ♀/2 eggs

N. Antenna Field

BB

- 29 ♂/2 eggs
- 30 ♂/2 eggs
- 32 ♀/2 eggs
- 35 ♀/egg
- 36 un/2 eggs
- 37 ♀/egg



South Antenna Field

BB 23 July 66

BFB

19 ♂/11+

20 ♂/10+

26 ♀/10-

27 ♀/10- 10-

28 ♀/10- egg

31 ♀/2 eggs

33 ♂/2 eggs

34 ♂/2 eggs

38 egg ♀ 697-70688

13 Both Hit

14 Both/2+

15 Both/21+

16 ♂/21+

17 —

20 Both/21+

21 —

22 Both/21+

25 ♂/21+

26 ♀/21+

28 ♂/21+

29 —

34 —

39 ♂/11+

23 July 66

Banding L-U Nest

737-99624 BFB 25

25 BFB 26

26 BFB 20

27 BFB 22

~~28~~

~~29~~

~~34 Both 21+~~



23 July

Banding

~~635-16401-500 WTS A-U~~

~~903-10701-900 L-U ST~~

~~903-11201-300 A-U ST~~

~~903-09498-500 CNTA-U~~

23 July all on ADP

WTS Returns

~~615-08160~~ ~~645-00175~~  
~~08636~~ ~~00197~~

~~08633~~ ~~09982~~

~~04406~~ ~~08454~~

~~08449~~ ~~04578~~

~~08612~~

~~08257~~

~~09412~~

~~635-21543~~ ~~605-12587~~

~~21687~~

~~21684~~

~~21547~~

~~21661~~

~~21683~~

~~21669~~

~~21698~~

~~21695~~



24 July 66

N. Antenna Field

BFB

BB

1 ♀/21+	1 ♀/21+
2 Both/21+	2 ♀/21+
3 Both/21+	3 ♀/21+
4 ♀/21+	4 ♀/21+
5 ♀/21+	5 ♂/e/e
6 Both/21+	6 ♀/21+
8 Both/21+	8 Both/21+
9 Both/21+	10 ♂/21+
11 ♀/21+	11 ♂/21+
12 ♂/21+	12 ♀/11+
14 ♂/21+	13 ♀/♂/11+
23 Both/21+	14 ♀/11+
24 ♀/21+	15 ♂/11+
30 ♂/e	16 ♂/11+
31 ♀/11+	17 ♀/♂/11+
33 ♂/♀/11+	21 ♀/10-e
35 ♂/11+	22 ♀/11+e (egg rot.)
36 ♀/♂/10-	23 ♂/10-
	24 ♂/10-e

24 July 66

BB

29 ♂/10-e  
 30 ♂/e/e  
 ♂ 32 ♀/e/e  
 35 ♀/e  
 ♂ 36 ♀/e/e  
 ♂ 37 Un/e  
 39 Un/e (new nest)



July 25 66

Mohr

~~Posterior~~ <sup>Caudal</sup> fins at Base  
265 mm ✓



A - 520 mm ✓

B - 428 cm ✓

C - 426 cm ✓

Blow hole

Anterior edge of <sup>ventral</sup> fin to tail  
166 mm ✓

Gape 230 mm ✓

Lower Mandible to Pect Fin 1050 mm ✓

width of Pect fin 137 mm ✓

Blow hole

width 110 mm ✓

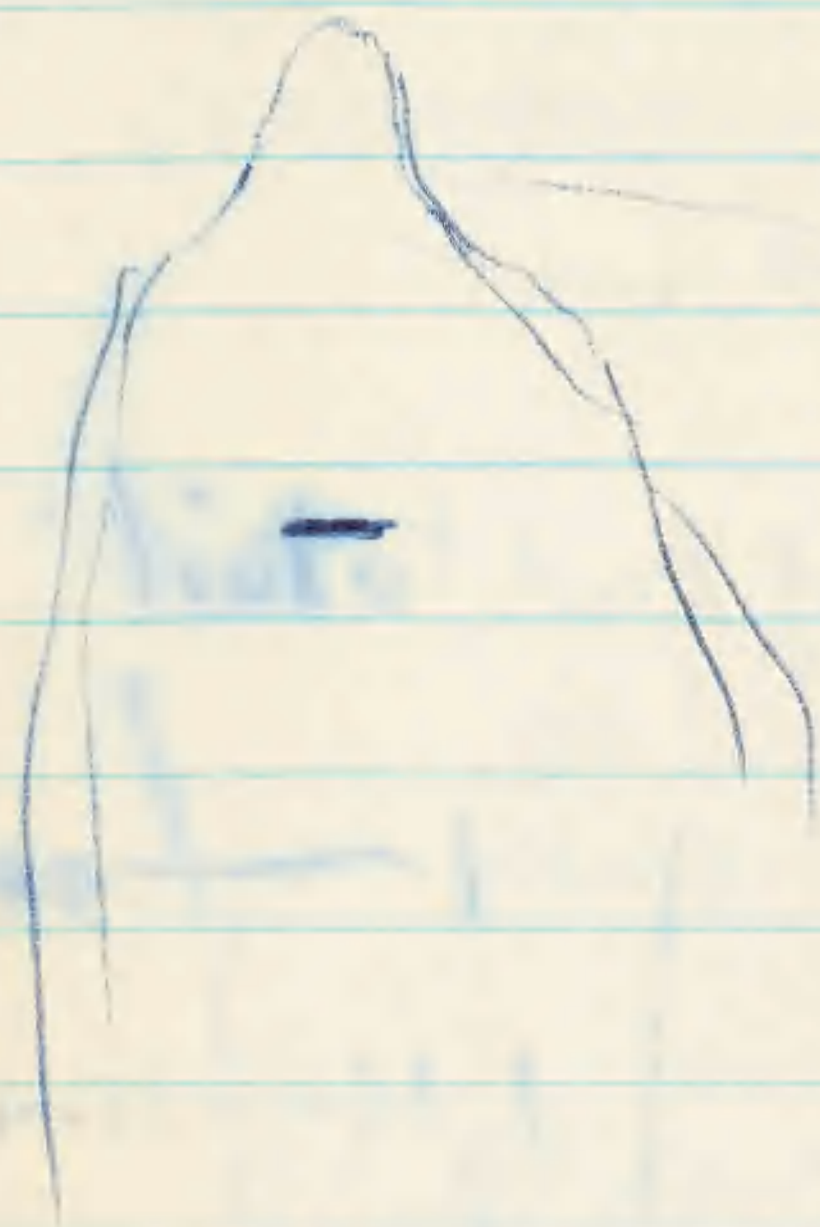

Tip of snout to B-h 490 mm ✓

From Anterior edge of ~~Pect~~ <sup>Pectoral</sup> fin 435 mm ✓



Penus 140 mm ✓  
Genetal opening 170 mm ✓

from posterior ends of Anal to tail  
115.5 mm ✓

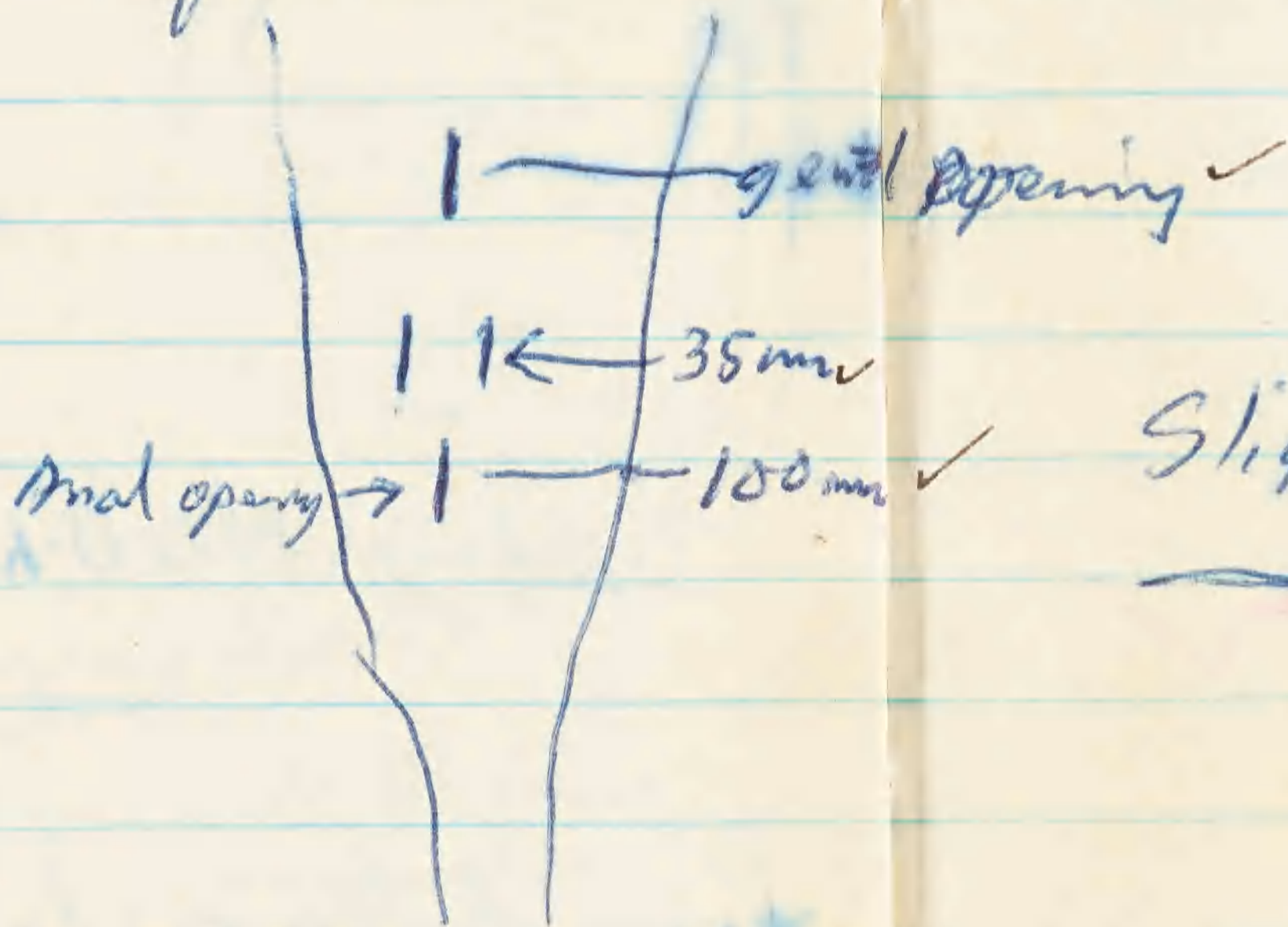

Posterior edge of Ponal opening to tail ✓  
141.5 mm

Anterior edge of eye to ~~snout~~ <sup>upper lip</sup> ✓  
550

greatest.  
Circumference 2480 mm ✓

Slight dark line above eye

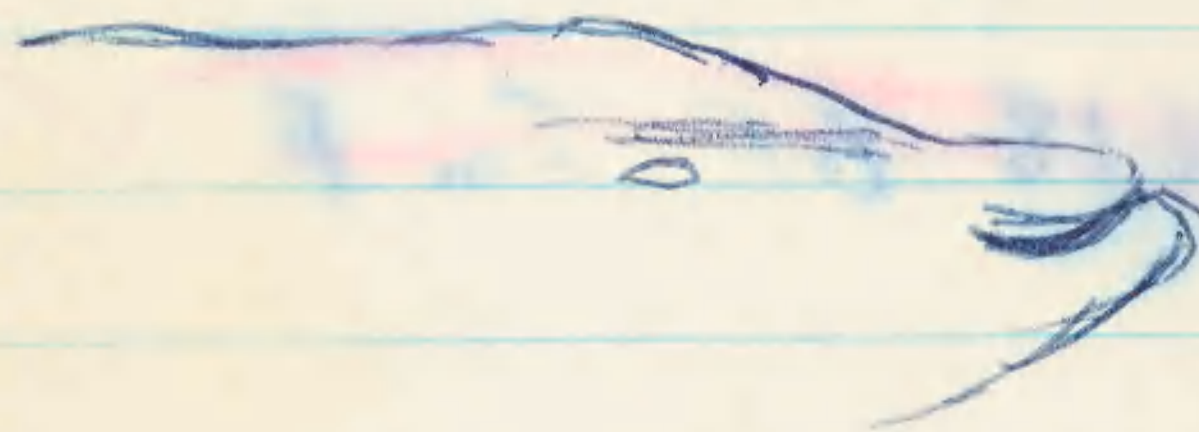



26 July 64

✓ ADP

~~682-47192 Ruddy Turnstone~~

Sooty Terns

~~903-11301-400 A-U~~

~~10901-11000 L-U~~

~~12001-300 L-U~~

~~737-90618 GF Im F~~ ✓



27 July 66

BFB

BB

1 ♀/21+

1 ♀/21+

2 Both/21+

2 ♀/21+

3 ♀/21+

3 ♀/21+

4 ♀/21+

4 Un/21+

5 Both/21+

5 ♀/2 eggs

6 ♂/21+

6 ♂/21+

8 Un/21+

8 ♀/21+

9 ♂/21+

10 ♂/21+

11 Both/21+

11 ♂/21+

12 un/21+

12 ♀/21+

14 ♂/21+

13 ♂/21+

23 Both/21+

14 ♀/11+

24 Both/21+

15 ♂/11+

30 ♂/e

16 ♂/11+

31 ♀/♂/11+

17 ♂/11+

33 ♂/11+

21 ♀/10-

35 ♀/11+

22 ♀/11+

34 ♀/11+

23 ♀/10-

24 ♂/10-e

29 ♀/10-e

30 ♀/e/e

♂ 32 ♂/e/e ~~737-92981~~ <sup>95</sup> ~~chudje~~

35 ♀/e

♂ 36 ♀/2 eggs

♂ 37 ♀/1 egg

Both 39 un/e

~~Ret 737-47467 LA A-U~~



Blood  
27 July 1966

- 1 Sooty Tern Recovery
- 2 ~~667-35065~~ ♂ BFB
- 3 ~~35051~~ ♀
- 4 ~~667-39204~~ ♂
- 5 ~~697-70921~~ ♂
- 6 ~~737-45116~~ ♀
- 7 ~~667-39222~~ ♂
- 8 ~~667-35029~~ ♂
- 9 ~~597-83253~~ ♂
- 10 ~~667-35059~~ ♂
- 11 ~~737-98167~~ ♀
- 12 ~~737-92978~~ ♂ BFB
- 13 ~~767-45906~~ ♀
- 14 ~~697-70924~~ ♂
- 15 ~~737-95943~~ ♂
- 16 ~~737-45203~~ ♀
- 17 ~~647-70681~~ ♂
- 18 ~~737-45232~~ ♂
- 19 ~~737-92975~~ ♀

- ✓ADP
- ST
- |               |  |                               |
|---------------|--|-------------------------------|
| <del>20</del> | <del>913-91695</del> ✓   | STA-LL                        |
| 20            | <del>903-11401</del>   |                               |
| 21            | <del>02</del><br><del>03</del>   | 39                            |
| 22            | <del>04</del><br><del>753-29213</del> ✓                                    | 40 <del>90304008</del> ✓      |
| 23            | <del>903-11242</del> ✓<br><del>903-05623</del> ✓<br><del>793-94407</del> ✓ | 41 <del>773-19728</del> ✓     |
| 24            | <del>05</del>  | 42                            |
| 25            | <del>793-95296</del> ✓<br><del>06</del>                                    | 43                            |
| 26            | <del>903-08904</del> ✓<br><del>07</del>                                    | 44 <del>903-11073</del> ✓     |
| 27            | <del>08</del><br><del>903-07179</del> ✓                                    | 45 CNT <del>903-09499</del> ✓ |
| 28            | <del>09</del><br><del>10</del>   | 46 CNT <del>713-00955</del> ✓ |
| 29            | <del>11</del><br><del>12</del>   | 47 CNT <del>903-13001</del> ✓ |
| 30            | <del>13</del><br><del>14</del>   | 48 CNT <del>793-96509</del> ✓ |
| 31            | <del>15</del><br><del>16</del>   | 49 CNT <del>903-13002</del>   |
| 32            | <del>17</del><br><del>18</del>   | 50 CNT <del>903-13003</del> ✓ |
| 33            | <del>19</del><br><del>20</del>   | 51 no band CNT                |
| 34            | <del>21</del><br><del>22</del>   | 52. <del>514-76635</del> CTS  |
| 35            | <del>23</del><br><del>24</del>   |                               |
| 36            | <del>25</del><br><del>26</del>   |                               |
| 37            | <del>27</del><br><del>28</del>   |                               |
| 38            | <del>913-08775</del> ✓<br><del>29</del>                                    |                               |



28 July

1 ~~903-11434-500 A-U ST~~

2 ~~80 speckled trout~~

3 ~~903-12301-600~~

4

5  
6  
7 Recovery

8 ~~615-09321 WTS A-U~~

9 ~~635-16147 RTTB A-U~~

✓ ADP

Returns STA-U

~~793-76251~~ ✓

~~44748~~ ✓

~~96716~~ ✓

~~45547~~ ✓

~~21693~~ ✓



29 July 66

Burling

~~903-11501-600~~ <sup>ST-A-U</sup> 91 ✓

~~635-16220-60~~ RTTB A-U

~~25 Local~~

~~28 Local~~

~~44 Local~~

~~43 Local~~

~~58 Local~~

~~48 Local~~

← except

29 July

✓ ADP

Returns ST-A-U

~~293-96224~~ ✓

~~813-91517~~ ✓

~~21376~~ ✓

~~22506~~ ✓

~~23604~~ ✓

~~25573~~ ✓

~~23506~~ ✓

~~24815~~ ✓

~~98204~~ ✓

~~713-72659~~ ✓

~~70906~~ ✓



29 July

~~ADP~~

BTTB A-U

Returns ✓

~~605-21443~~ ✓

~~635-16143~~ ✓

~~21484~~ ✓

~~16128~~ ✓

~~21004~~ ✓

~~16137~~ ✓

~~21006~~ ✓

~~21335~~ ✓

~~21299~~ ✓

~~21349~~ ✓

~~21411~~ ✓

~~615-10130~~ ✓

~~12698~~ ✓

~~10096~~ ✓

~~10408~~ ✓

~~635-16131~~ ✓

~~16099~~ ✓

~~16123~~ ✓

30 July

✓ ADP

Scot + Torn

~~773-18611~~ ✓

~~793-21972~~ ✓

~~19180~~ ✓

~~95716~~ ✓

~~19054~~ ✓

~~94541~~ ✓

~~17394~~ ✓

~~95679~~ ✓

~~813-91939~~ ✓

~~91994~~ ✓



30 July 66

Pastor Cond

✓ADP

GF 124

BFB 296

FT 2

HNT 45

Pratum

~~793-94971 CNT~~ ✓

~~Burkin 903-12601-7002-U~~

31 July 66

✓ADP

GP III

RT ~~NI NI~~

BTC I

WT III

Soul ~~NI~~

Pap I

CNT

~~NI 16 BI~~

~~737-98534 BFB A-U~~

M



1 Aug Ret.

Brown Booby

✓ ADP

~~737-95807 ♀~~ ✓

~~737 45220 ♂~~ ✓

~~92445 S-M~~ ✓

~~RFB~~

~~267-45942 S-U~~ ✓

~~737-98457 A-U wch~~ ✓

Banding

~~767-45851 BB S-F~~

~~767-46575 I-U GF~~

~~26 A-F~~

~~77 A-F~~







BTTB Study  
3 Aug 66 ✓ADP

201 oe 221 un 21+

202 22

03 23

04 24 ✓ 21+

05 25

06 26 ✓ oe

07 — 27

08 — 28 21+

09 — 29

10 30

11 31 21+ un

12 32 — empty

13 oe ✓ 33

14 34 wch 21+

15 21+ 35

16 36

17 Not Active 37

18 38

19 39

20 ~~40 605-21962 oe~~ ✓

BTTB Study  
3 Aug ✓ADP

241 2 261 un 21+

42 ✓ oe 262

43 263

44 ✓ 21+ 69 —

45 65 ✓ 11+

46 66

47 67 11+

48 68

49 69

50 ~~70 615-04014 oe~~ ✓

51 ✓ 71

52 ~~615-10735 oe 22 605-21417 egg~~ ✓

53 73 Scrape

54 74

55 75 11+

56 76

57 77

58 78 ✓ 10-

59 79 ~~615-21378~~ ✓

60 ~~80 615-04005 10-~~ ✓



RTTB Study  
3 Aug

VADP ✓

281 ✓ 11+	301 <del>615-10366</del> 11+
82	302 oe
83 21+ un	303 ✓ oe
84 Nothing ✓	304
85	05
86 ✓ 10-	06
87	07
<del>88 615-10203</del>	08
89	09 oe
90	10 ✓ oe
91 —	11
92	12 <del>635-11187</del> ✓
93 ✓ oe	13 <del>615-10223</del> ✓
94	14 <del>635-16507</del> oe
95 v with 21+	15
96	16
97 <del>605-21949</del>	17 <del>635-16509</del> oe
98	18 <del>615-10299</del> ✓
99 oe	19
300	20

Nest 3 Aug 1966  
RTTB

VADP

107- oe

Burdins

~~635-16501~~ 10 Load 295

~~11 ad~~

04

05 2 Pr

06 5

07

~~08 Nest 317~~

09 Load 228

Prattburg RTTB

~~615-10266~~ ✓

~~10144~~ } Pr ✓

~~10131~~ } ✓

~~635-16183~~ Load ✓

~~615-10083~~ ~~635-21257~~ ✓

~~635-21358~~ ✓

~~635-21361~~ ✓



3 Aug 66

BFB

~~BBB~~ BB

1 Both/21+	1 Both
2 Both/21+	2 ♀/21+
3 Both/21+	3 ♀/21+
4 Both/21+	4 ♂/21+
5 <del>♂/21+</del>	5 ♂/10-1e
6 Both/21+	6 ♀/21+
8 Both/21+	8 Both/21+
9 Both/21+	10 Both/21+
11 Both/21+	11 ♂/21+
12 Both/21+	12 ♂/21+
19 ♂/21+	13 Both/21+
23 Both/21+	14 ♀/21+
24 ♀/21+	15 ♀/21+
31 ♂/21+	16 ♀/11+
33 <del>♂/21+</del>	17 Both/21+
35 Both/21	21 ♀/♂/11+
36 ♀/♂/11+	22 ♂/21+
	23 ♂/11+
	24 ♀/♂/10-1e

29 ♀/10-  
 30 ♂/10-10-  
 32 ♀/10-1e  
 36 ♀/ek  
 37 un egg  
~~34~~ —  
 35 ♀/1e



4 Aug 12 00

BFB

BB

1	Bath/21+	1	♀/21+
2	Bath/21+	2	♀/21+
3	Bath/21+	3	un/21+
4	Bath/21+	4	un/21+
5	Bath/21+	5	♂/10-1e
6	Bath/21+	6	♀/21+
8	♀/21+	8	♂/21+
9	♂/21+	10	♀/21+
11	♀/21+	11	♂/21+
12	♀/21+	12	♂/21+
19	♀/21+	13	♂/21+
23	Bath/21+	14	un/21+
24	♂/21+	15	un/21+
31	un/21+	16	♂/11+
33	♀/21+	17	♂/21+
35	♂/21+	21	♀/11+
36	♂/21+	22	♂/21+
		23	♀/11+
		24	♂/10-1e

29	♀/10-
30	♀/10-10-
32	♂/10-e
35	♀/1e
36	♀/ee
37	♂/1e



5 Aug

✓ ADP

Burdin

~~903-11701-800 STA-U~~

~~682-47193-200 HNTA-U~~

~~903-13005-08 CNT A-U~~

Ret

~~643-48492 CIVT orange print~~ ✓

~~793-96522~~ ✓

5 Aug

✓ ADP

Returns Sauty Terry

~~793-21396~~

~~913-92486~~

~~95133 21612~~

~~91949~~

~~21569, 45687~~

~~91719~~

~~21576, 45745~~

~~91322~~

~~46873, 95573~~

~~21396, 96706~~

~~23621, 94672, 777-19334~~

~~95668 21368~~

~~22936 45245~~

~~96299~~

~~713-70111~~

~~903-01895~~

~~643-50151~~

~~913-78623 Blue Print E. Midway  
re Feathered Brood Patch~~ ✓

not on ADP



5 Aug 64

1960

BFB

BB

1 Both/21+	1 un/21+
2 Both/21+	2 ♂/21+
3 Both/21+	3 un/21+
4 Both/21+	4 ♀/21+
5 Both/21+	5 ♂/10-1e
6 Both/21+	6 ♂/21+
8 ♂/21+	8 ♂/21+
9 Both/21+	10 ♂/21+
11 Both/21+	11 ♂/21+
12 ♀/21+	12 ♂/21+
19 Both/21+	13 ♂/21+
23 ♀/21+	14 ♀/21+
24 ♀/21+	15 ♀/21+
31 ♀/21+	16 ♀/21+
33 Both/21+	17 ♀/21+
35 ♂/21+	21 ♀/11+
36 ♂/10-1e/21+	22 ♂/21+
	23 ♀/21+
	24 ♀/10-1e

29 ♀/11+
30 ♂/10-10-
32 ♂/10-1e
35 ♂/1e
36 ♀/1e
37 un/1e



6 Aug

~~Birding~~

~~903-11801-900~~

~~68 Brown Tipped feathers  
on Irons, Throat and 1/2 of breast~~

~~635-16512 RTTB A-U~~

~~635-16301-40 WTS A-U~~

✓ \*ADP

Returns ST A-U

~~793-96872~~ ✓

~~713-70823~~ ✓

~~21593~~ ✓

~~21570~~ ✓

~~94719~~ ✓



6 Aug  
1900

BBB

BB

1 Both/21+	1 ♀/21+
2 Both/21+	2 ♀/21+
3 Both/21+	3 un/21+
4 Both/21+	4 ♂/21+
5 Both/21+	5 ♂/10-1e
6 Both/21+	6 ♂/21+
8 Both/21+	8 Both/21+
9 Both/21+	10 ♀/21+
11 Both/21+	11 ♀/21+
12 ♀/21+	12 ♀/21+
14 ♂/21+	13 Both/21+
23 Both/21+	14 ♂/21+
24 ♀/21+	15 ♂/21+
31 Both/21+	16 ♂/21+
33 ♂/21+	17 ♂/21+
35 Both/21+	21 ♀/21+
36 ♀/10-1e	22 ♀/21+
	23 ♂/21+
	24 ♂/11+

29 ♂/11+
30 ♂/10-
32 ♀/10-1e
35 ♂/1e
36 ♀/1e
37 un/e



Return  
WTS 6 Aug ✓ ADP

605  
~~21387~~  
~~12751~~  
~~12777~~  
~~21535~~  
~~21667~~

ADP

Return  
WTS 6 Aug ✓ ADP

635  
~~16046~~ ✓  
~~21900~~ ✓  
~~21138~~ ✓  
~~08629~~  
~~09851~~  
~~09865~~  
~~09220~~  
~~08257~~  
~~09571~~  
~~08275~~  
~~08274~~  
~~08288~~  
~~08364~~  
~~08737~~ ✓  
~~09917~~  
~~08709~~  
~~04686~~

ADP



BTT 13 Study Area  
8 August

201 ✓ oe	221 ✓ / 21+
2	22
3 —	23
4 —	24 un/21+
5	25
6	26
7 —	27
8	28
9 —	29
10	30 ✓ oe
11	31 un/21+
12	32
13	33
14	34 Both/21+
15 un/21+	35
16	36
17 —	37 ✓ oe
18 un/21+	38
19	39
20 —	40 ✓ oe

41	61
42 ✓ / 10-	62 ✓ / 11+
43	63
44	64
45	65 un/21+
46	66
47	67 un/21+
48	68 ✓ / 11+
49	69
50	70 ✓ oe
51	71
52	72 —
53	73 —
54 ✓ oe	74 un/21+
55 ✓ 11+	75 ✓ 21+
56	76
57	77
58	78 ✓ 11+
59 —	79 ✓ 111+
60	80 ✓ 111+



81	um/1+	30	1
82		02	✓/10-
83		3	
84	—	4	
85		5	
86		6	
87		7	
88		8	
89		9	✓ ae
90		10	✓ ae
91		11	
92		12	✓ ae
93	✓ ae	13	✓ ae
94		14	✓ ae
95		15	✓ ae
96	—	16	
97		17	✓ ae
98	uh/21+	18	✓ ae
99	✓ 10-	19	
300		20	

635-14513

14 ~~Feb~~

15

16

17

18

~~Nest 107 egg~~



NAF 7 August 1800

BBB SAF  
1 Both  
2 Both  
3 un/2H  
4 Both/2H  
5 Both/2H  
6 ♂/2H  
8 Both/2H  
9 ♀/2H  
11 Both/2H  
12 un/2H  
19 ♂/2H  
23 Both/2H  
24 ♀/2H  
3 1 Both/2H  
3 3 ♀/2H  
3 5 ♀/2H  
3 6 ♀/1H

13 Both/2H  
14 Both/2H  
15 un/2H  
16 Both/2H  
20 ♂/2H  
22 Both/2H  
25 ~~♂~~/2H  
26 ♀/2H  
28 ♀/2H  
39 Both/2H

NAF BB 1400

1 un/2H 30 ♀/10-  
2 un/2H 32 ♀/10-1e  
3 ♀/2H 35 ♂/e  
4 un/2H 36 un/1e  
5 ♂/10-1e 37 ♂/e  
6 ♂/2H ~~SAF~~  
8 ♀/2H 19 ♀/2H  
10 ♀/2H 20 ♀/2H  
11 ♀/2H 26 ♀/2H  
12 ♂/2H 27 ♂/2H  
13 ♂/2H 28 ♀/11H  
14 ♀/2H 31 ♂/1H  
15 ♀/2H 33 ♂/10-1e  
16 ♂/2H 34 ♀/1e  
17 ♀/2H 38 ♂/1e  
21 ♂/2H  
22 ♂/2H  
23 ♂/2H  
24 ♀/10-1e  
29 ♂/11H



7 Aug ~~VADP~~

Dusk Count N. Boast

RFB 158

GF 177

HNT 70

FT 9

Returning

~~767-40264 S-U RFB~~

~~45923 A-U~~

~~737-45405 A-F~~ <sup>GF</sup> ~~Boast N. Boast~~

~~45952 A-U~~

~~R-SB~~

~~767-49192 A-U~~

~~767-45515 S-U~~

~~737-45351 A-U~~

~~737 91600 A-U~~

~~91592 A-U~~

~~45352-A-U~~

~~757-25744~~ ~~Public checked S-U~~

~~737 98473 A-U~~ ~~new on RFB~~

~~767-45295 A-U~~

~~R-SB~~

7 Aug

Bundun

~~767-45852 S-U RFB~~

~~53 S-U~~

~~59 A-U~~

~~54 S-U~~

~~60 A-U~~

~~55 S-U~~

~~61 A-U~~ ~~oe~~

~~56 A-U~~

~~57 S-U~~

~~58 A-U~~

~~767-46579 A-F~~ ~~GF~~

~~80 A-F~~

~~81 A-M~~

~~82 A-F~~

~~[scribble]~~

LAYSAN IS.



8 August, 1830

<del>1 BFB</del>	<del>BB</del>
<del>2 Both/21+</del>	<del>1 Both/21+</del>
<del>3 Both/21+</del>	<del>2 ♀/21+</del>
<del>4 ♀/21+</del>	<del>3 un/21+</del>
<del>5 Both/21+</del>	<del>4 ♀/21+</del>
<del>6 Both/21+</del>	<del>5 ♂/10-1e</del>
<del>8 ♂/21+</del>	<del>6 Both/21+</del>
<del>9 Both/21+</del>	<del>8 ♂/21+</del>
<del>11 Both/21+</del>	<del>10 ♀/21+</del>
<del>12 Both/21+</del>	<del>11 un/21+</del>
<del>19 un/21+</del>	<del>12 ♂/21+</del>
<del>23 Both/21+</del>	<del>13 ♂/21+</del>
<del>24 ♀/21+</del>	<del>14 ♀/21+</del>
<del>31 Both/21+</del>	<del>15 ♂♀/21+</del>
<del>33 ♀/21+</del>	<del>16 ♀/21+</del>
<del>35 ♂/21+</del>	<del>17 Both/21+</del>
<del>36 ♂♀/21+</del>	<del>21 ♂/11+</del>
	<del>22 ♀/21+</del>
	<del>23 ♂/21+</del>
	<del>24 ♀/10-1e</del>

~~29 ♀/11+~~  
~~30 ♂/10-~~  
~~32 ♂/10-1e~~  
~~35 ♀/1e pipped~~  
~~36 ♀/10-1e~~  
~~37 ♂/1e~~

Dusk Cant Control Boost

HNT 200

RFB 93

GF 51

FT 5

4 Across Romney

" " "



8 Perry 64  
Burdin

~~767-46583 F-U~~

~~54 A-F~~

~~55~~

~~56~~

~~767-45862 A-U~~

~~61 S-U~~

~~62 A-U~~

~~63 A-U~~

~~64 A-U~~

~~65 A-U~~

~~66 A-U~~

~~67 A-U~~

~~68 S-U~~

Returns

~~737-98498 A-U RFB~~ ✓

~~92475 A-U~~ " ✓

~~697-70735 A-U~~ ✓

~~767-45267 A-U~~ ✓

~~737-92474 A-U~~ ✓

~~737-98457 A-U~~ ✓

~~737-92435 A-U~~ ✓

✓ RFB

~~767-45436 A-F 6F~~ ✓



9 Aug 64

✓ADP

Birds

~~903-11901 - 12000 STA-U~~

~~41 squeaky voice, white tipped  
feathers on wings & back~~

~~47 Ad V. voice Spl. breast &~~

~~under wings~~

~~79 sdw as 47~~

~~903-17701-800 STA-U~~

~~635-16513 RTTB A-U~~

✓ADP

Returns ST A-U

~~793-45107 ✓ 863-03185 ✓~~

~~95249 ✓ 913-99355 <sup>Plum</sup> <sub>Point</sub> ✓~~

~~21379 ✓~~

~~21600 ✓~~

~~20004 ✓~~

~~95567 ✓~~

~~21609 ✓ 773-19107 ✓~~

~~96352 ✓~~

~~94583 ✓~~

on Rummy

26 GP

~~813-97760 ✓~~

14 RT

~~91304 ✓~~

~~91388 ✓~~

~~793-94540 ✓~~

~~91835 ✓~~

~~90708 ✓~~

~~96831 ✓~~



9 Aug

1900

♂

~~1 un/21+~~  
1 Both/21+      2 un/21+  
2 Both/21+      3 ♀/21+  
3 Both/21+      4 un/21+  
4 Both/21+      5 ♂/10-e  
5 Both/21+      6 ♂/21+  
6 Both/21+      8 ♂/21+  
8 ♀/21+      10 ~~Both~~ Both/21+  
9 ♂/21+      11 ♂/21+  
11 Both/21+      12 ♀/21+  
12 21+ /Both      13 ♂/21+  
19 ♂/21+      14 ♀/21+  
23 Both/21+      15 ♂/21+  
24 Both/21+      16 ♀/21+  
31 ♂/21+      17 Both/21+  
35 Both/21+      21 ♂/11+  
36 ♀/21+      22 ♂/21+  
33 Both/21+      23 ♂/21+  
24 ♀/11+  
29 ♂/11+

~~30 ♂/10-~~  
~~32 ♀/10-~~  
~~35 ♂/10-~~  
~~36 ♂/10-e~~  
~~37 ♂/1e~~



10 August

~~903-12801-13000~~

~~Brown Speckled Brent 844,924~~

~~960~~

~~903-13501-600~~

~~Speckled Br. 577,~~

~~RFB S-U Orange Streamer  
North Wood.~~

Ret. STA-U ✓ <sup>ATOP</sup>

~~793-23632 ✓ 813-91714 ✓~~

~~94607 ✓~~

~~91223 ✓~~

~~96907 ✓~~

~~91987 ✓~~

~~94620 ✓~~

~~91799 ✓~~

~~96670 ✓~~

~~91563 ✓~~

~~96288 ✓~~

~~91238 ✓~~

~~20177 ✓~~

~~91323 ✓~~

~~24579 ✓~~

~~91772 ✓~~

~~21359 ✓~~

~~91497 ✓~~

~~24897 ✓~~

~~773-19272 ✓~~

~~21359 ✓~~

~~17142 ✓ 19700 ✓~~

~~45271 ✓~~

~~19779 ✓~~

~~96114 ✓~~

~~913-51268 ✓~~

~~21583 ✓~~

~~563-00891 ✓~~

~~96611 ✓~~

<sup>Blue  
point  
over  
at</sup>



16 August 66

1930

BBB

BB

~~1 Both/21+~~  
~~2 ♂/21+~~  
~~3 Both/21+~~  
~~4 ♀/21+~~  
~~5 Both/21+~~  
~~6 ♂/21+~~  
~~8 ♂/21+~~  
~~9 ♂/21+~~  
~~11 Both/21+~~  
~~12 Both/21+~~  
~~19 ♂/21+~~  
~~23 Both/21+~~  
~~24 ♀/21+~~  
~~31 ♂/21+~~  
~~33 ♀/21+~~  
~~35 ♂/21+~~  
~~36 ♀/21+~~

~~1 ♂/21+~~  
~~2 ♂/21+~~  
~~3 un/21+~~  
~~4 ♀/21+~~  
~~5 ♂/10-fe~~  
~~6 ♂/21+~~  
~~8 ♀/21+~~  
~~10 ♂/21+~~  
~~11 ♀/21+~~  
~~12 ♂/21+~~  
~~13 ♀/21+~~  
~~14 ♀/21+~~  
~~15 ♀/21+~~  
~~16 ♂/21+~~  
~~17 ♂/21+~~  
~~21 ♂/21+~~  
~~22 ♀/21+~~  
~~23 ♀/21+~~  
~~24 ♀/21+~~

~~29 ♀/11+~~  
~~30 ♂/10-~~  
~~32 ♀/11+~~  
~~35 ♂/10-~~  
~~36 ♀/10-fe~~  
~~37 un/fe~~

~~7 re nest ♀/e~~



Birding 10 August  
WTS

~~635-16341-60~~

55 Rechecked ~~605-12554~~

3 Bonin Is. Petrels

10 August

✓ ADP

WTS Returns

~~615-08200~~ ✓

~~605-12554~~ ✓



11 Acms  
Scotty Terns ✓ADP  
~~903-13601-700~~  
56 Ad voice, spectral Breast.

~~Orange Streamed ST A-U~~

Ret

~~BTP 793-21423~~ ✓

~~903-03661~~ ✓

~~03806~~ ✓

✓ADP  
Return GT

~~793-~~ ✓

~~23600~~ ✓

~~21669~~ ✓

~~96440~~ ✓

~~23589~~ ✓

~~95821~~ ✓

~~20155~~ ✓

~~21632~~ ✓

~~23524~~ ✓

~~94853~~ ✓

~~96865~~ ✓

~~813-91459~~ ✓

~~91426~~ ✓

~~863-05171~~ ✓

~~01627~~ ✓



Blond 11 Aug

✓ ADP

1635-~~16574~~ ae BTTB

2 ~~16195~~ wch ✓

3 ~~15~~

4 ~~16~~

5 ~~17~~ ae

6 ~~18~~ wch

7 ~~615-10156~~ wch ✓

8 ~~19~~ ae

9 ~~20~~ wch ✓

10 ~~635-16200~~ wch ✓

11 ~~16521~~ ae

12 ~~16207~~ oe ✓

13 ~~16210~~ wch ✓

14 ~~22~~ ae

15 ~~16212~~ wch ✓

16 ~~635-16361~~ WTS

17 ~~16444~~

18 ~~16371~~

19 ~~16360~~

✓ ALL on ADP

20 ~~16379~~

21 ~~16488~~

22 ~~362~~ <sup>old</sup> ~~16605-12840~~

23 ~~76~~ wart like growth on toes

24 ~~63~~

25 ~~67~~

26 ~~64~~

27 ~~21612~~ ~~605-12841~~

28 ~~73~~ ~~605-12841~~

29 ~~81~~

30 ~~16036~~

31 ~~615-09272~~

32 ~~01852~~

33 ~~645-00272~~

34 ~~605-21375~~

35 ~~70~~

36 ~~635-16308~~

37 ~~77~~

38 ~~615-08627~~



✓ ADP

~~39~~ ~~635-16365~~ ~~58~~ ~~37~~  
~~40~~ ~~635-16523~~ ~~39~~ ~~38 wd~~  
~~41~~ ~~615-10710~~ ~~wch 60~~ ~~16287 wd~~  
~~42~~ ~~635-16224~~ ~~61605-21074~~ ~~wd~~  
~~43~~ ~~524~~ ~~62~~ ~~41 ae~~  
~~44~~ ~~25 ae~~ ~~63~~ ~~16168 wd~~ ✓  
~~45~~ ~~26 ae~~ ~~64~~ ~~16214 ae~~ ✓  
~~46~~ ~~27~~ ~~65~~ ~~42 wd~~  
~~47~~ ~~615-10313~~ ~~ae~~ ~~66605-21084~~ ~~wd~~  
~~48~~ ~~635-16256~~ ~~ae~~ ~~67615-10016~~ ~~wd~~  
~~49~~ ~~615-05991~~ ~~68~~ ~~43 ae~~  
~~50~~ ~~28~~ ~~69~~ ~~44 ae~~  
~~51~~ ~~29~~ ~~70~~ ~~45 ae~~  
~~52~~ ~~30~~ ~~71~~ ~~46 ae~~  
~~53~~ ~~31 wd~~ ~~72~~ ~~47 ae~~  
~~54~~ ~~32 wch~~ ~~73~~ ~~48~~  
~~55~~ ~~33 wd~~ ~~74~~ ~~49 ae~~  
~~56~~ ~~34~~  
~~57~~ ~~36~~

~~35 Local~~

~~39~~ ~~41~~

~~40~~ ~~4~~



11 August  
1900

BFB

RFB

1 Both/21+	10 ♂/21+
2 Both/21+	2 ♀/21+
3 ♀/21+	3 Both/21+
4 ♀/1/21+	4 ♀/21+
5 Both/21+	5 ♀/11+
6 Both/21+	6 ♂/21+
8 Both/21+	7 ♂/e
9 Both/21+	8 ♂/21+
11 Both/21+	10 ♂/21+
12 ♀/21+	11 ♂/21+
19 ♂/21+	12 ♀/21+
23 ♀/21+	13 ♂/21+
24 ♂/21+	14 ♂/21+
31 Both/21+	15 ♂/21+
33 ♂/21+	16 ♂/21+
35 Both/21+	17 ♂/21+
36 ♀/21+	21 ♀/11+
	22 ♂/21+
	23 ♀/21+

✓ ADP

24 ♀/11+
29 ♂/21+
30 ♂/21+
32 ♂/11+
35 ♀/10-
36 ♀/10-1e
37 ♀/e
40 ♂/e 737-98169 ✓



12 August  
1930

1 Both/1+	1 Both/2+
2 Both/2+	2 ♀/2+
3 Both/	3 ♂/2+
4 Both/	4 ♂/2+
5 Both/	5 ♂/1+
6 Both/	6 ♀/2+
8 Both/	7 ♂/e
9 Both/	8 ♂/2+
11 Both/	10 ♂/2+
12 Both/2+	11 ♂/2+
19 ♂/2+	12 ♀/2+
23 Both/	13 ♀/2+
24 Both/	14 ♀/2+
31 Both/	15 ♀/2+
33 ♂/2+	16 ♀/2+
35 Both/	17 ♀/2+
36 Both/2+	21 ♀/2+
	22 ♀/2+
	23 ♀/2+

24 ♂/1+
29 ♀/2+
30 ♂/1+
32 ♂/1+
35 ♀/10-
34 ♀/10-e
37 ♂/e
40 ♂/e



12 Aug  
Birding

~~767-46585 A-F~~

~~86 A-F~~

~~87 A-F~~

~~88~~  
~~89~~  
~~90~~

~~767-45869 BO A-M~~

~~70 S-U BFB~~

~~71 S-U BFB~~

~~72 S-U~~

~~73 A-U~~

~~74~~  
~~75~~  
~~76~~  
~~77~~

~~903-15001 AU BFP~~

Return ✓ ADP

~~697-70760 A-U RFB~~

~~767-45241 A-U BFB~~ ✓

~~697-70956 I-U GF~~ ✓

~~767-45720 A-F~~



13 Aug 1930

BFB

1 Both

2 ♂

3 Both

4 Both

5 Both

6 Both

8 Both

9 Both

11 Both

12 Both/21+

19 ♂

23 Both

24 ♀

31 Both

33 Both/21+

35 ♀

36 Both

BB

1 ♀/21+

2 ♀/21+

3 Both/21+

4 ♀/21+

5 ♂/11+

6 cm/21+

9 ♂/e

8 Both/21+

10 ♂/21+

11 cm/21+

12 ♀/21+

13 ♂/21+

14 ♂/21+

15 ♂/21+

16 ♀/21+

17 ♀/21+

21 ♀/21+

22 ♀/21+

23 Both/21+

~~24 ♀/21+~~

~~29 ♂/21+~~

~~30 ♀/21+~~

~~32 ♂/21+~~

~~35 ♂/10-~~

~~36 ♂/10-e~~

~~37 ♀/e~~

~~40 ♂/e~~



✓ ADP  
Blood Band

- 1 ~~90~~ WTS
- 2 ~~615-09589~~ ✓
- 3 ~~615-08224~~ ✓
- 4 ~~85~~
- 5 ~~84~~
- 6 ~~95~~
- 7 ~~615-08708~~ ✓
- 8 ~~400~~
- 9 ~~615-09594~~ ✓
- 10 ~~94~~
- 11 ~~98~~
- 12 ~~80~~ ✓
- 13 ~~615-08269~~
- 14 ~~96~~
- 15 ~~92~~
- 16 ~~89~~
- 17 ~~86~~
- 18 ~~93~~
- 19 ~~83~~

~~88, 91~~

✓ ADP

- 20 ~~82~~
- 21 ~~97~~
- 22 ~~99~~
- 23 ~~16315~~
- 24 ~~615-09575~~ ✓
- 25 ~~87~~
- 26 ~~635-21555~~ ✓



~~Bret B Army~~ ✓ ADP

~~BFP~~

~~753-32545~~

Buntings 14 Army  
903-13701-98 99/80w Missing  
23 Advice very Dark Breast  
78 In voice white on Ft B

~~903-13010 CNTAD~~ ✓

14 Army ✓ ADP

Returns ST

793 -

~~96736~~ ✓

~~21554~~ ✓

~~95459~~ ✓

~~41564~~ ✓

~~99131~~ ✓

~~44703~~ ✓

~~96875~~ ✓

~~94344~~ ✓

~~23672~~ ✓

~~813-91151~~ ✓

~~91452~~ ✓

~~91884~~ ✓

~~91549~~ ✓

~~773-19780~~ ✓

~~14762~~ ✓



14 Aug

Shorebird Cont

GP III

BT ~~IIII~~ ~~IIII~~ III

Sanderling 1

or Erolia 1

WT 11

Seals III

Puck Cont

RFB 318

GF 151

HNT

FT 3



✓ ATP

15 Aug

201 ✓/10-	20
✓02	21 un/ch
03	22 un/ch
04	23
✓05	24 un/21+
06	25
07	26 ✓/e
08	27
09	28 —
✓10 —	29 un/21+
11	30 ✓/oe
✓12	31 un/21+
13 —	32
14 —	33
15 un/21+	34 un/21+
16	35
17	36
18 ✓/21+	37 <del>615-10268</del> ✓
19	38
	✓39

40 ✓/oe	40
41	61 ✓/21+
✓42 un/10-	62
43	63
44	64
45	65
46	✓66
✓47	67
✓48	✓68
✓49	69 ✓/21-
50	70
✓51	✓71
52	72
✓53	73
✓54	74
55 un/21+	75
56	76
✓57	77
✓58	78 ✓/11+
✓59	79 un/21+



✓ADP

80 300  
 81 ✓/11+ 01 un/21+  
 82 02 ✓/11+  
 83 03  
 84 — 04  
 85 05  
 86 ✓/21+ 06  
 87 07  
 88 — 08  
 89 09 ✓/11+  
 90 10 Dot 2/10-  
 91 — 11  
 92 — 12 ✓ae

93 13  
 94 ~~635-16218/21+14~~ ✓ae  
 95 un/21+ 15 ~~635-16553~~ ✓  
 96 16  
 97 ~~605-21949~~ ✓ 17 ✓ae  
 98 un/21+ 51 18  
 99 un/21+ wch 19 ~~635-16554~~ ✓

Burdminy

~~635-16550~~ ✓

nest  
107-✓ae

131-✓ae

~~50 Ad~~

~~51 L~~

~~52 L~~

~~53 Ad~~

~~54 Ad~~

~~55 Ad~~



15 Aug

BFB

1 Both  
 2 Both  
 3 Both  
 4 ♀  
 5 Both  
 6 Both  
 8 Both  
 9 Both  
 11 Both  
 12 unf/21+  
 19 ♂  
 23 Both  
 24 Both  
 31 Both  
 33 Both  
 35 Both  
 36 ♀

13 (607) ♀/21+  
 14 (608) ♀/21+  
 15 (609) Both/21+  
 16 (610) Both/21+  
 20 (626) Both/21+  
 22 (627) unf/21+  
 25 (624) ♀/21+  
 26 (625) ♀/21+  
 28 (620) ♀/21+  
 39 Both/21+ (628)

15 Aug

BB

1 unf/21+ 24 ♀/21+  
 2 ♀/21+ 29 ♂/21+  
 3 ♀/21+ 30 ♂/11+  
 4 unf/21+ 32 ♀/21+  
 5 ♂/11+ 35 ♂/10-  
 6 ♂/11+ 36 ♀/10-  
 7 ♀/eye 37 unf/e  
 8 Both/21+ 40 ♂/e  
 10 ♂/21+ 14 ♀/21+ (33)  
 11 unf 20 ♂/21+ (30)  
 12 ♀/21+ 26 ♀/21+ (34)  
 13 Both/21+ 27 ♀/21+ (32)  
 14 ♂/21+ 28 ♂/21+ (31)  
 15 unf/21+ 31 ♀/21+  
 16 ♀/21+ 33 ♂/10-  
 17 ♀/21+ 34 ♂/10-e  
 21 Both/21+ 38 ♂/e  
 22 ♂/21+ ~~41 71 93 132~~  
 23 ♂/21+ ~~132~~



15 Amy

Dust Cont

Central Bureau

Scout of  
Bureau

RFB 137

25

GF 19

14

FT 6



17 Aug

Burdun

903-14001-100

92, 05. Syc/ely voice what typed FEB

~~45 0. Syc/ely voice~~

17 Aug

✓ ADP

ST A-U

~~793-~~

913-82136 Midway ✓

~~94593~~ ✓

713 70497 ✓

~~96714~~ ✓

813-91904 ✓

~~20030~~ ✓

773 14479 ✓

~~20048~~ ✓

773 14731 ✓

~~91659~~ ✓

863-06938 Midway ✓

~~20140~~ ✓

~~20008~~ ✓

293-25461 sp. breast ✓

~~94590~~ ✓

~~20009~~ ✓

~~23559~~ ✓



KURE 18 AUG

BLOOD

- 1) ~~793-23657~~ ✓
- ~~703-14101~~
- 2) 903-14102
- 903-14103
- 3) ~~05867~~ ✓
- 04
- 4) 05
- 06
- 5) 07
- ~~13845~~ ✓
- 6) ~~507685~~ ✓
- ~~50251~~ ✓
- 08
- 7) 09
- 8) ~~793-95662~~ ✓ *Speckled Breast*
- 10
- 11) 11
- 12
- 13
- 14
- broken bone
- 15
- ~~16~~
- 17
- 13) ~~793-914510~~ ✓

18 AUG

- 14 <sup>18</sup> ~~903-05204~~ ✓
- 15 <sup>19</sup> ~~903-05247~~ ✓
- 16 16
- 20
- 17 21
- 22
- 18 23
- 24
- 19 ~~773-19334~~ ✓
- 25
- 20 <sup>26</sup> 813-91299 ✓
- 21 27
- 28
- 22 813-91176 ✓
- ~~903-09281~~ ✓
- 23 29
- 30 ✓
- 24 ~~713-70009~~
- 32
- 25 33
- 31



18 August

Burdins

~~903-14101-35 Burdins~~

Brown Booby eggs

9 63.1 mm x 4.2 x 3 mm

40 64.4 mm x 3.9 x 3 mm

7 58.9 mm x 4.2 x 8

7 55.8 mm x 4.3 x 1

18 August

BBB BB

1 Both 1 un/21+ 24 ♀/21+

2 Both 2 ♀/21+ 29 ♂/21+

3 ♀ 3 un/21+ 30 ♀ ♂/11+

4 ♀ 4 un/21+ 32 ♂/21+

5 ♀ 5 ♂/11+ 35 ♀ ♂/10-

6 ♀ 6 ♂/21+ 36 ♀/11+

8 Both 7 ♀/e/e 37

9 Both 8 ♂/21+ 40 ♀/e

11 Both 10 un/21+ 9 ♂/e

12 Both 11 ♀/21+

14 un 12 ♂/21+ 737-45208 (40) ♀

23 Both 13 ♂/21+

24 Both 14 ♀/21+

31 ♀ 15 ♂/21+

33 Both 16 ♀/21+

35 Both 17 ♀/21+

36 Both 21 ♀/21+

22 ♀/21+

23 ♀/21+



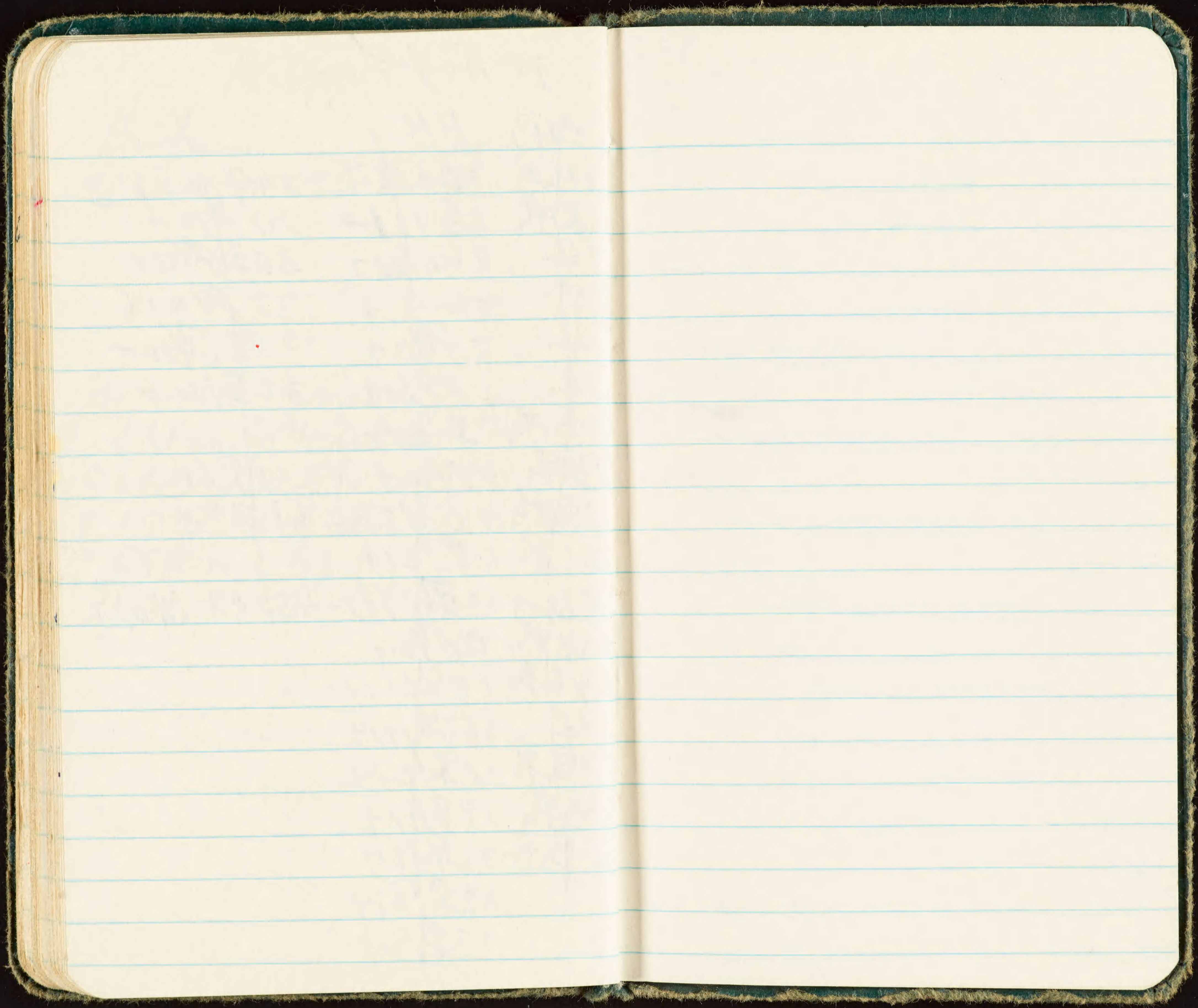



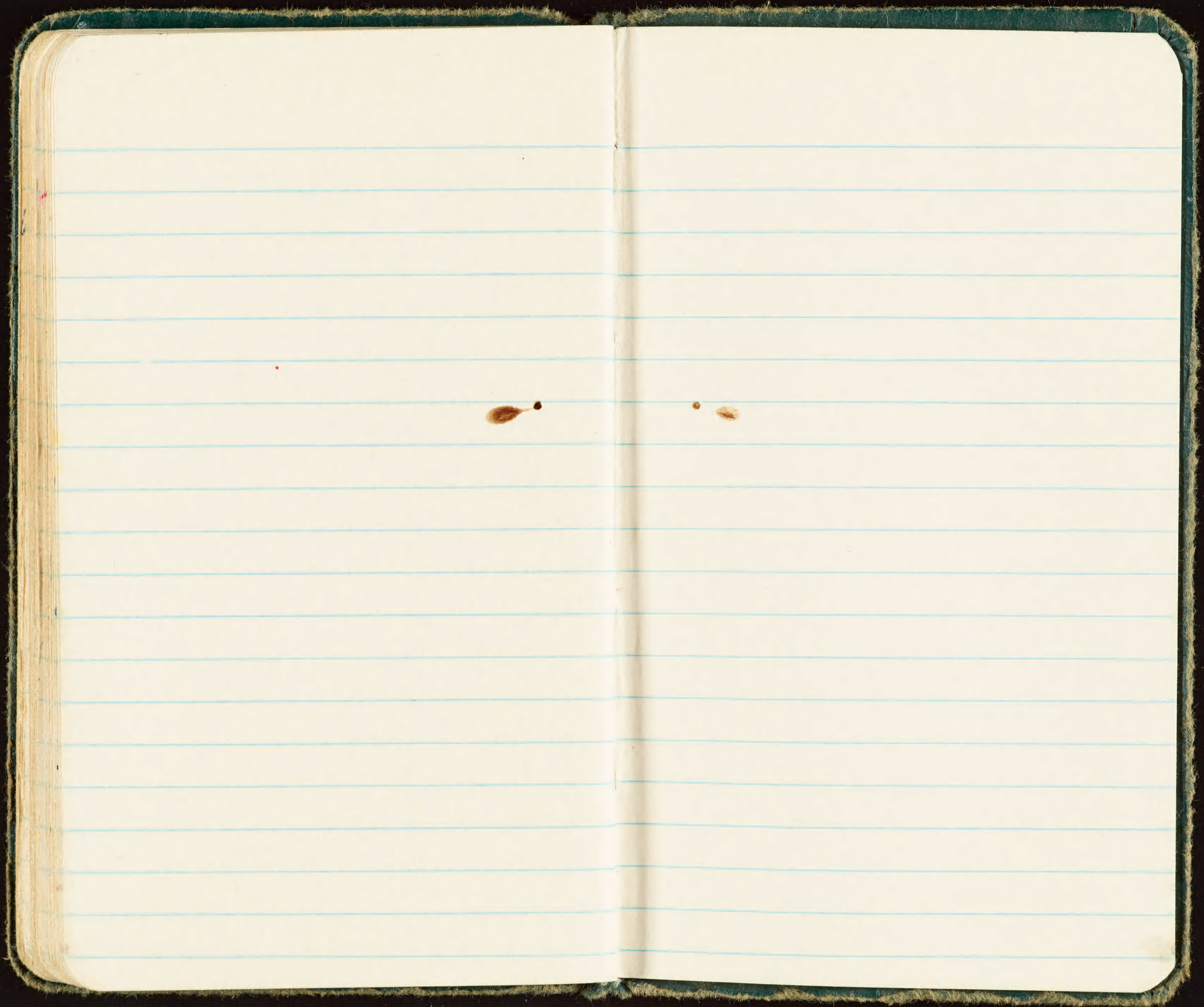



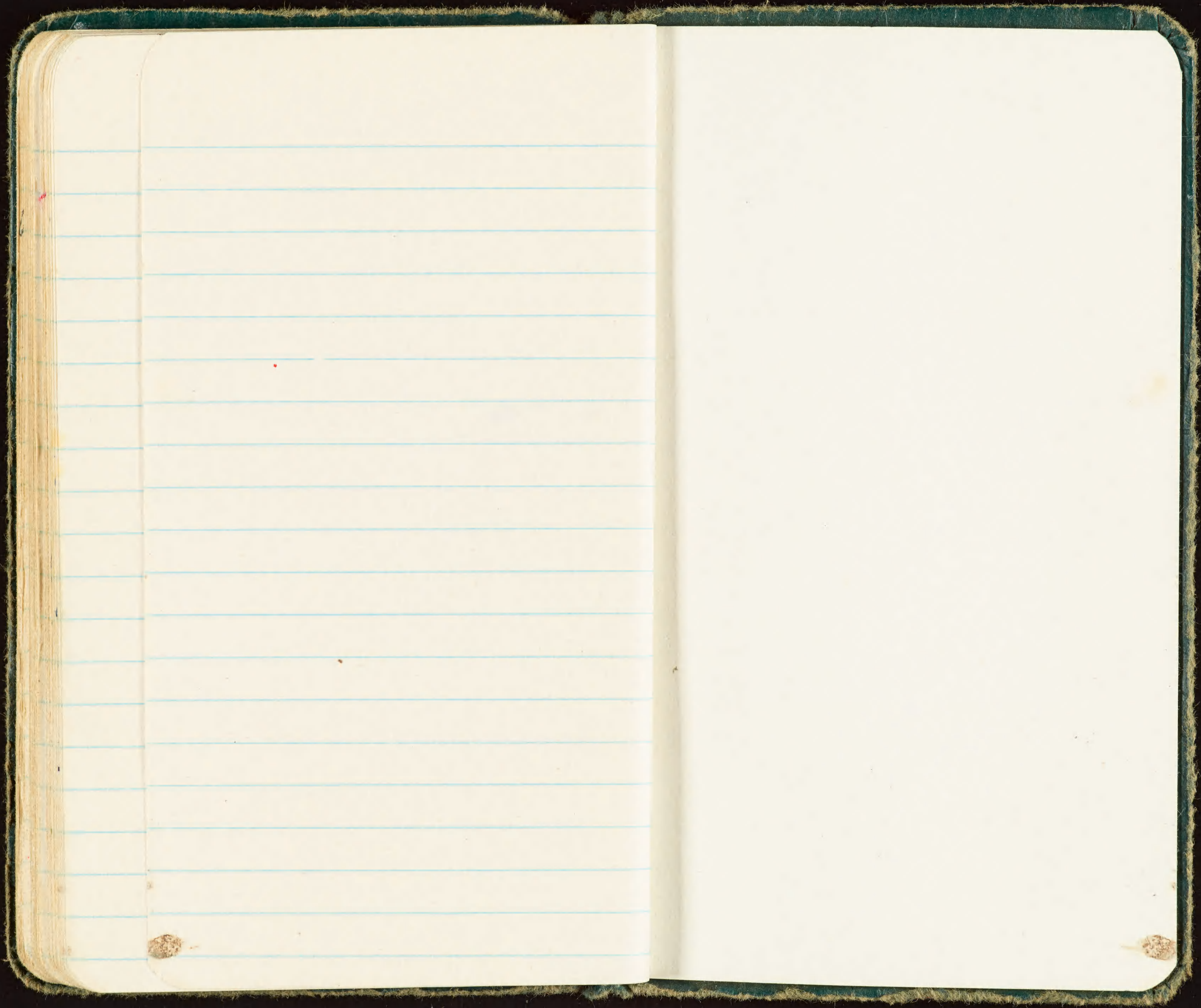



0



7530-222-0078  
FEDERAL SUPPLY SERVICE



*Memoranda*



R.W. SCHAEFER

KURE ISLAND

14 AUG →

✓ ADP  
CDP

Done  
~~CDP~~



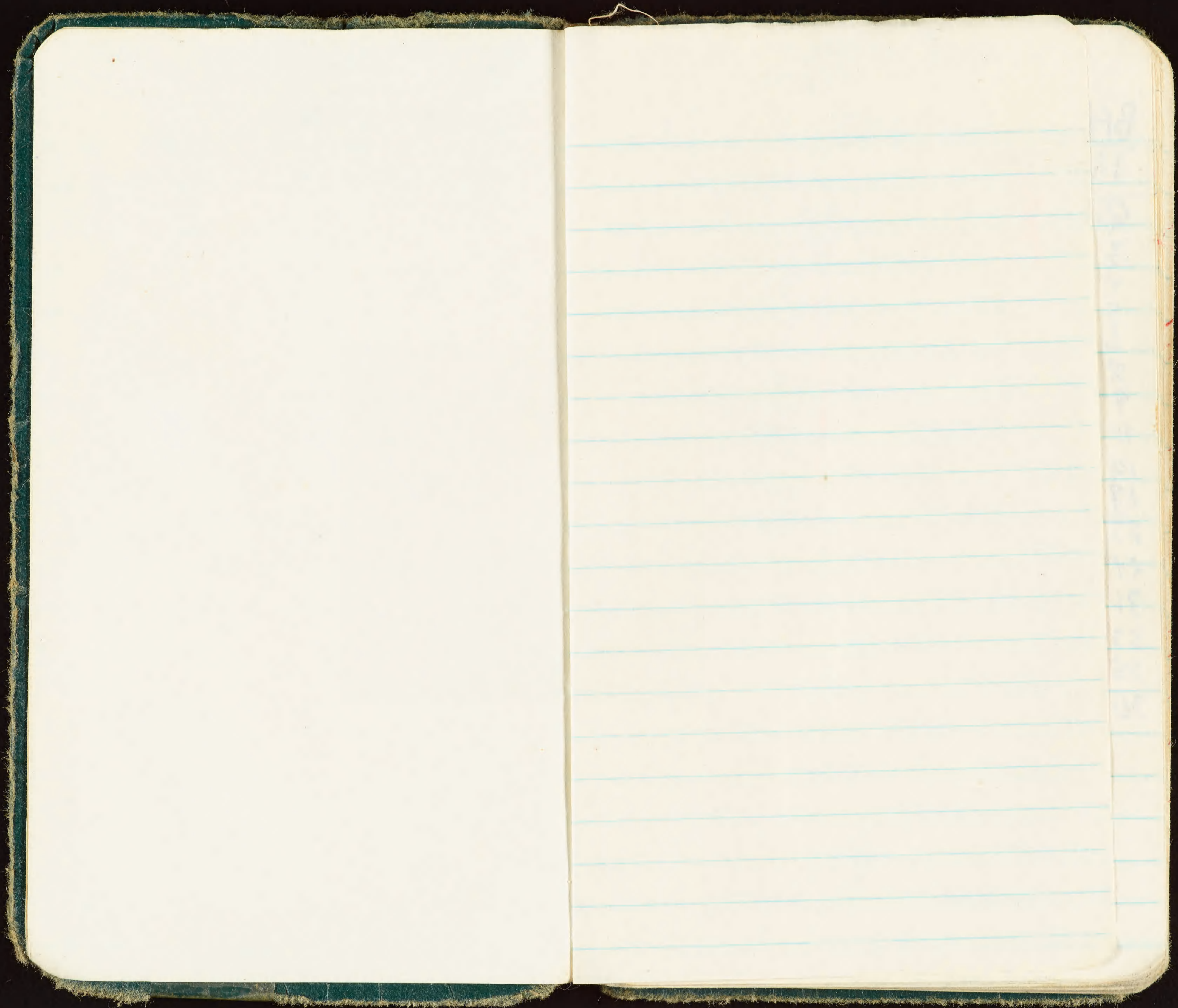



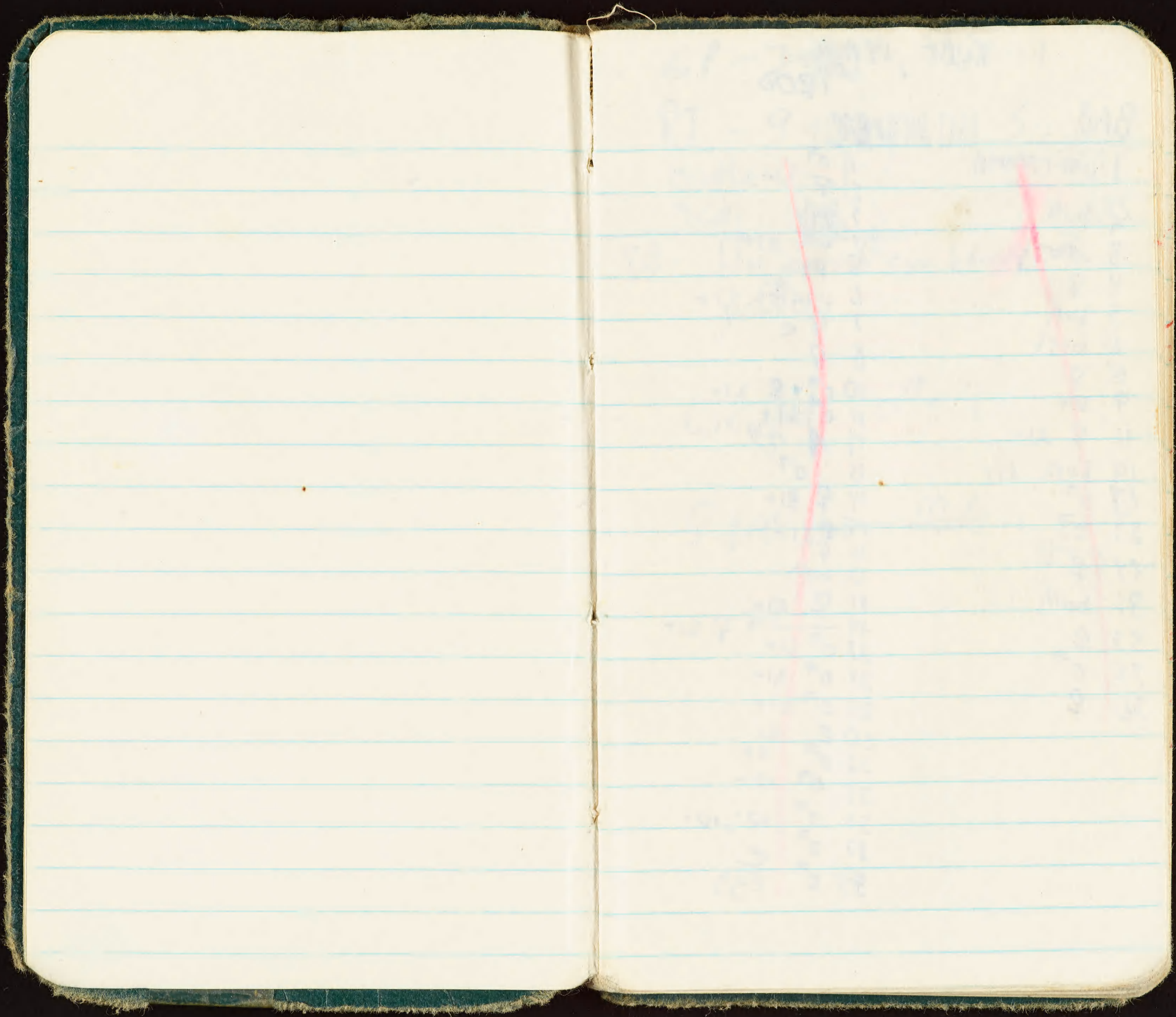



KURE, 14 AUG  
1800

BFB

1 UNMATED  
2 both  
3 ~~both~~ ♀  
4 ♀  
5 both  
6 both  
8 ♀  
9 UN  
11 ♀ 21+  
12 both 21+  
19 ♂  
23 ♂  
24 ♀  
31 both  
33 ♀  
35 ♂  
36 ♀

BB

1 ♂  
2 ♀  
3, 21+  
4 UN 21+  
5 11+  
6 unaten 21+  
7 ♀ e  
8 ♀  
10 ♂ + ♀ 21+  
11 ♂ 21+  
12 ♂  
13 ♂  
14 ♀ 21+  
15 ♀ 21+  
16 ♀  
17 both  
21 ♀ 21+  
22 ♀ → ♀ 21+  
23 ♂ 21+  
24 ♂ 21+  
29 ♂ 21+  
50 ♀ 11+  
32 ♂ 11+  
35 ♂ 10-  
36 ♂ 10-, 10-  
37 ♂ e  
40 ♂ egg

GP - 3 + IIII

WT - 1

RT - 9 + IIIIIIIIIII South

CURLEW - 1

SEAL IN

POINT

BB - blue around eye + face ♂  
yellow ..... ♀

weight ♂ + ♀

♀ BFB brown streaks in web  
vry



KURK  
14 AUG ✓ADP

~~737-95803 SA BB ♀ ✓~~  
~~767-44020 A RFB ✓ Midway~~  
~~667-34607 A RFB~~  
~~737-98457 A RFB ✓~~  
~~767-45947 sub A RFB ✓~~  
~~737-38053 A RFB ✓~~  
~~767-90195 A RFB~~  
~~737-44788 sub A RFB ✓~~

~~767-458~~ 74 RFB Ad  
75 " "  
76 " "  
77 " "  
78 " "  
79 " "  
80 " "  
81 " "  
82 RFB Sub A

KURK  
14 AUG 66 ✓ADP

~~767-45123 C.F. Ad ✓ ♂~~  
~~767-45787 C.F. sub Ad ✓ ♀~~

00  
~~403-15002 } BONIN ISLAND~~  
~~3 } PETREL~~

~~767-465 88 GF Ad ♂~~  
~~89 " IMM UN~~  
~~90 " sub ♀~~

~~767-45883 RFB A~~  
~~84~~  
~~85~~  
~~86 } RFB sub A~~  
~~87 } RFB ad~~  
~~88 RFB ad~~  
~~89 " ad~~



KURE  
15 AUG

COMMON NOODY CHICKS

~~903-13101~~

~~NT 15 black~~

~~02~~

~~black~~

KURE  
15 AUG ✓ADP

~~SOOTY TERN ADULTS~~

~~903-13801-14~~

~~805 STOP BREAKFAST~~

~~863-09102 STAU ✓~~

~~793 46845 ✓~~



RETURNS KURE ✓ ADP  
16 AUG STAU

793-~~958~~ 95 ✓ br sp in normal  
voice

793-~~23609~~ ✓ normal

793-~~95440~~ ✓ "

~~53~~ ✓

793-~~96223~~ ✓ ✓ ~~863-02308~~ ✓

903-~~02951~~ ✓ ✓ ~~773-19180~~ ✓

793-~~96388~~ ✓ ✓ ~~813-91413~~ ✓

~~753-24696~~ ✓ ✓ ~~91309~~ ✓

793-~~20140~~ ✓

~~96639~~ ✓

~~94569~~ ✓

~~23692~~ ✓

Or upl St. Borby 66 Mm

KURK

16 AUG STAU

BANDING

903-13815

903-13824 light dark breast

26 dark " "

53 imm voice, white feather

tips on back + head

13901 - 14000

54, ~~73~~ 02 Ad - Brown, 05, 42

72, squeaky voice white tipped feathers  
on head + back



KURE 16 AUG

16 AUG. 28.6 gm <sup>1800</sup> COMMON NODDY CH. #1  
out of egg 24 hrs., took 24 hrs  
plus to get out of egg after  
piping - 1<sup>st</sup> found on 14 no piped

KURE  
16 AUG

~~BB egg collected~~

~~length - 6.25  
width 4.03~~



KURE 16 AUG

BB

BFB

1	♀		1	both	1
2	♀	bes near 5th	2	♂	2
3	♀		3	♀	6
4	UN		4	both	
5	♀	11+	5	both	
6	♀		6	both	
7	♂		8	both	
8	♀		9	both	
10	♂		11	both	
11	UN		12	both	
12	♂		13	both	
13	♂		14	both	
14	♀		15	both	
15	♂		16	both	
16	UN		17	♂	
17	both		19	♂	
21	♀		23	both	3
22	♀		24	both	7
23	♀		24	both	
24	♀		31	both	
29	both		33	both	
30	♀ ♂	11+	35	♂	5
32	♀		36	both	4
35	♀	10-			
36	♀	10-			
♂ 37	→	Nest (DESTROYED)			
♀ 40	♂				

9 Renewal - new egg ♂

KURE 16 AUG

TRANSMITTER NO.

✓ ADP

4 Ruddy

3 Golden Plovers

RETURN

~~813-75708~~ ✓ COMMON NEST



KURE 16 AUG

FRIGATES

✓ADP

BANDING

~~767-46591 imm~~

~~92 imm~~

Return

~~767-45602 Ad ♂~~ ✓

KURE 16 AUG

RF BOOBY

✓ADP

~~767-45890~~

~~91 sub Ad~~

~~92~~

~~93~~

~~94 Ad~~

~~95 sub ad~~

~~96~~

~~97~~

~~98 Ad~~

~~99 Ad~~

~~900 Ad~~

Return

~~697-24595 Ad~~

~~737-44793 sub ad~~ ✓

~~667-39606 Ad~~

~~767-45992 Ad~~ ✓

~~767-49112 sub ad~~

Banded as Gr. Frig

~~737-98457 Ad~~ ✓

~~737-97563 Ad~~ ✓

~~747-55028 Ad~~ ✓



KURE 17 AUG

✓ ADP

635-16556 Adult RTTB } together  
 57 adult " } sub ret  
 on test  
 59 } Ad water vest  
 60 }  
 61 }  
 62 ad oe  
 63 Ad egg  
 64 Ad chick 10-  
 65 Ad " 10-  
 66 " " 10+  
 67 ad water vest  
 68 ad chick 10-  
 69 ad oe  
 70 BAND LOST  
 71 Ad oe

635 - 21369 Ad RTTB ✓  
 585 - 52209 Ad RTTB oe - NON  
 PO RSP

RECOVERY

737-98860 ADP Local

W

KURE 17 AUG

RTTB eggs Length - 6.21 mm (62)  
 width 4.54 mm

2) L → 6.04 (63)  
 W → 4.40

3) L → 6.54  
 W → 4.44

4) L → 6.58 (69)  
 W → 4.42

5) L → 6.13 (71)  
 W. 4.29

585-52209



8 RT stay board

MANY FRIGATES  
+ RFB IN AIR

99616 UN

KURE 17 AUG

BFB	BB
1 ♀	1 UN
2 both	2 ♀
3 ♀	3 ♂
4 UN	4 ♀
5 ♀	5 ♀
6 ♀	6 UN
7	7 ♀ → ♂
8	8 ♀ → ♂
9	9 ♀
10	10 UN
11	11 UN
12	12 ♂
13	13 ♂
14	14 ♂
15	15 UN
16	16 ♀
17	17 ♂
19	19 ♀
23	21 ♂
24 ♀	22 ♂
31 ♂	23 ♀
33 ♂	24 ♀
35 both	29 ♂
36 both	30 ♀
	32 UN
	35 ♀ ♂
	36 ♂ big chick alive small chick dead
	40 ♂ egg



18 AUG

BB # 7

19 AUG

Golden Plover showing breeding  
black stripe down breast

SOOTY TERNS showed molt  
in wings - noticed today

19 AUG

ADP

903-141 ~~4936~~ → ~~14200~~

STAU

14201 →

- 1) 36 BLOOD  
13815
- 2) ~~643-50073~~
- 3) 38  
903-05190 ✓
- 4) 39 + 40
- 5) 41 + 42
- 6) ~~813-91351~~ + 43 ✓
- 7) 903-14133 + 44 ✓
- 8) ~~913-46748~~ + 45 ✓
- 9) 46 + 793-21591
- 10) 47 + 48
- 11) ~~793-96381~~ + 49 ✓
- 12) 50 + 51
- 13) 52 + 903-06931 ✓
- 14) 53 + 54



19 AUG

✓ ADI

15) ~~793-94325~~ +55 ✓

16) 903-06861 +56

17) 57 + 58

18) 59 ~~793-96602~~

19) 60 + 61

20) 62 + 63

21) 64 + 65

22) 903-06513 + 66 ✓

23) 903-06572 + 67 ✓

24) ~~793-94817~~ + 68 ✓

25) dead STAU

~~793-23630~~ ✓ ~~813-91475~~ ✓

~~95491~~ ✓ ~~91601~~ npp ✓

~~95283~~ ✓

~~95748~~ ✓ ~~913-54089~~ ✓

~~21607~~ ✓ ~~93914~~ no BP ✓

~~96245~~ ✓ ~~76477~~ ✓

~~773-19878~~ brown underparts

~~19730~~ adult voice

~~903-14216~~

brown breast  
broad patch

~~24~~ brown breast  
no BP

~~35~~ brown breast, chi  
+ forked  
retreating broad Pt.  
adult voice



7

19 AUG

~~19 AUG~~  
~~19 AUG~~

~~6 BUDDYS - ROAD~~

Yellow eyes

3 Buddys in field

2 + 6 pr BFB

~~RECOVERY~~

643-50210 STA

Deech

19 AUG

BFB

- 1 both 21+
- 2 both 21+
- 3 both 21+
- 4 both
- 5 ♂
- 6 both
- 8 ♂
- 9 ♀ 21+
- 11 ♀ 21+
- 12 ♀ 21+
- 19 UN 21+
- 23 both 21+
- 24 ♀ 21+
- 31 ♀
- 33 ♂ 21+
- 35 both 21+
- 36 ♂ 21+

BB

- 1 UN 21+
- 2 UN 21+
- 3 ♀
- 4 ♀ 21+
- 5 ♀ 11+ bdk
- 6 ♂
- 7 ♂ egg
- 8 ♂ 21+
- 9 ♀ egg
- 10 ♂ egg
- 11 ♂ 21+
- 12 ♂
- 13 ♂ 21+
- 14 ♂ 21+
- 15 ♂ 21+
- 16 ♀ 21+
- 17 ♂ 21+
- 21 ♀ 21+
- 22 both 21+
- 23 ♂ 21+
- 24 ♀ 21+
- 29 ♂ 21+
- 30 ♀ ♂ 21+
- 32 ♂ 21+
- 35 ♀ 11+
- 36 ♀ 11+
- ~~37~~
- ♀ UN ♂ egg



✓ADP 20 AUG

903-14251 → 300 STAU

14301 → 353

334 speckled breast

793 - ~~94024~~ ✓

~~713 - 71701~~ ✓

~~96942~~

~~96242~~ ✓

~~99577~~ ✓

~~23911~~ ✓

~~753 - 22183~~ ✓

~~21603~~ ✓

~~23661~~ ✓

~~91515~~ ✓

~~813 - 91482~~ ✓

~~96955~~ ✓

~~91202~~ ✓

~~94880~~ ✓

~~91444~~ ✓

~~95785~~ ✓



20 AUG

BB ✓ ADP

BFB

2 1 ♂  
 3 2 ♂  
 7 3 both  
 9 4 un  
 10 5 ♀  
 11 6 both

8 both  
 9 un  
 11 both

12 AFTERNOON FLEDGED

12 19 ♂  
 4 23 ♀

8 24 ♀

31 ♂ ♀ both

33 both

6 35 both

5 36 ♀

1 un 21+

2 un

3 ♀ 21+ LAY DARK

4 un

AFTER 137

2) 5 ♀ 21+

6 ♂ 21+

7 un

2 egg

8 ♂ 21+

9 2 egg ♀ 737-924

10 ♂

11 un 21+

12 ♀

13 ♂

14 un 21

15 ♀ 21+

16 ♀ 21+

17 ♀

21 ♀ 21+

22 ♂ 21+

23 ♀ 22+

24 ♀ 21+

29 ♀

30 ♂ ♀ 11+

32 ♀ 21+

35 ♀

1) 36 ♀ 21+

2) 40 ♂ egg

7

10 AUG

11 pairs BFB  
 not resting

band

~~SIZE & WEIGHT OF ♂ & ♀~~

SOOTY TERN - green band here  
 not southern islands



20 AUG

✓ADP

BOOBY BLOOD + BANDA

- 1) 767-46593 Ad ♀ FRIG ✓
- 2) 767-45863 subad RFB ✓ Return
- 3) 767-45681 imm U FRIG ✓ Return
- 4) 767-45511 SA RFB ✓
- 5) 737-91985 AU w ch ✓ RFB
- 6) 737-99527 AU RFB
- 7) 522 AU RFB
- 8) 737-523 AU RFB
- 9) 767-45980 sub Ad RFB ✓
- 10) 697-70775 sub Ad ♀ FRIG
- 11) 767-46594 Ad ♀ FRIG
- 12) 95 Ad ♂ "
- 13) 96 Ad ♂ "
- 14) 45894 Ad RFB ✓ ♀
- 15) 767-45996 subad RFB ✓
- 16) 767-45913 Ad RFB ✓
- 17) 737-99524 sub Ad RFB
- 18) 25 subad RFB

20 AUG

✓ADP

Field # 20574

- 37) SOOTY TERN -
- 19) 767-99526 <sup>DIED</sup> Ad RFB on nest
- 20) 767-46597 Ad ♂ FRIG ✓
- 21) 737-45136 Ad ~~RFB~~ RFB ✓
- 22) 767-99526 Ad RFB
- 23) 767-45713 Ad ♀ FRIG ✓
- 24) 737-95904 Ad RFB ✓
- 25) 767-99528 Ad RFB
- 26) 737-90627 Ad RFB ✓
- 27) 737-99529 Ad RFB
- 28) 30 Ad RFB
- 29) 737-98457 Ad RFB ✓
- 30) 767-40292 imm RFB ✓
- 31) 767-45917 Ad RFB ✓
- 32) 31) 767-99531 Ad RFB ✓
- 33) 737-45418 Ad RFB ✓
- 34) 767-45881 Ad RFB ✓
- 35) 737-91063 Ad RFB ✓
- 36) 767-45237 subad RFB ✓
- 37) 767-46598 sub Ad ♀ FRIG



20 AUG

RETURN

BONIN ISLAND / PETREL

~~903-03769~~

~~813-91003~~

~~VADP~~

BANDING: BIP

~~903-15004 → 15008~~

RECOVERY

~~913-82678~~ ✓

21 AUG

BANDING

~~903-14354 → 14400~~

STAU

~~VADP~~

RECOVERY

~~STAU - 863-06938~~ ✓

~~Field # 20576~~

Returns

~~793-96710 NBP~~ ✓

~~95635 NBP~~ ✓

~~96650 NBP~~ ✓

~~21580 NBP~~ ✓

~~94890 NBP~~ ✓

Sooties in air -



10 PAT TRAPS - LAB TO 816

~~2 GOLBY  
5 Ruddy~~

→ 00

Unattached  
|||||

~~4 Buddy in field~~

2 FR16 on little tower  
4 on guidewire.

very few RTB in Air

~~Runway  
5 GOLBY  
8 Ruddy~~

21 AUG

BFB

1 both  
2 both  
3 ♀  
4 ♀  
5 ♀  
6 both  
8 UN  
9 UN  
11 both  
12 both, 21+ check Jack  
19 UN  
23 both  
24 both  
31 ♂  
33 ♀  
35 both  
36 ♂

BB

1 ♀  
2 UN  
3 UN 21+ away back  
4  
5 ♂ 21+  
6 ♀  
7 ♀  
8 ♀  
9 ♀  
10 ♂  
11 UN  
12 ♂  
13 UN  
14 UN  
15 UN  
16 ♀  
17 ♂ ♀  
21 ♀ ♂  
22 ♀  
23 ♀  
24 ♀ ♂  
29 ♀  
30 ♀  
32 ♀  
35 ♀  
36 ♂ 21+  
40 ♂



29 <sup>1 RFB ID</sup>  
AVO

Pushy T in Scaevola 10 feet up  
after flush & engage

BANDING

903-13103

~~Common Noddy local  
dark black - small  
" " fledged~~

~~104~~

737-99635 RFB local U nestling

737-99637 RFB nestling

636 " "

638 " "

639 " "

640 " "

641 " "

532 RFB AD U <sup>214</sup> on nest

642 RFB nestling with 532

643 " "

22 AVG

737-99644

45

46

47

48

49

50

51

↓

59

~~RFB nestlings~~

~~RFB nestlings~~

✓ ADP

~~STAU BANDING~~

~~103-14401 → 14440~~

~~407 Brown Breast~~

~~RETURNS =~~

~~813-91456 <sup>91812</sup> RFBP~~

~~STAU-BP 91975~~

793-95589 ✓ 96869 RFBP

95753 ✓ OP 94661 ✓

23610 RFBP ✓

94560 RFBP ✓

94819 RFBP ✓



22 AUG

SHOREBIRDS ON BEACH

R.T.	<del>     </del>	(10)
G.P.	<del>     </del>	
SEAL		
HAWAIIAN NOODY		
COMMON NOODY	7 + 6 + 6 + 8 + 2 + 13 + 5 + 57 + 6	
SANDERLING		

1500 ± ST A + Loade sitting on NE beach  
 very few in colony  
 FRIGATES CHASE RTTB

BANDING

903-13105	<del>NOODY</del>	<del>CH</del>	(gray)
06	..	..	(BROWN)
07	..	..	(BLACK)
08	..	-	(gray)



29 AUG

RUNWAY 3 GP  
3 RT

~~MRD 9 RT  
14 GP~~

Fried RT 2+1+2 +1  
GP 1

UN NEST BIRDS - ~~|||||~~ |||||

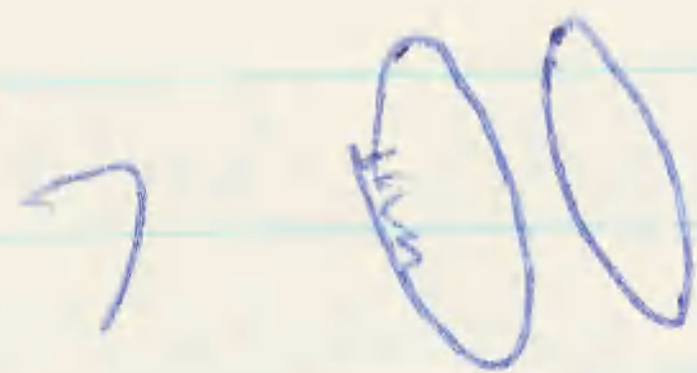

619 ? UN

22 AUG

BFB

1 ♀  
 2 UN  
 3 UN  
 4 UN  
 5 ♀  
 6 UN  
~~7~~  
 8 both  
 9 ~~♂~~ ♂ (SICK CHICK)  
~~10~~  
 11 ♂  
 12 ♂  
 13 ♂  
 14 ♂  
 19 ♂  
 23 both  
 24 ♀  
 31 both  
 33 ♀  
 35 ♂  
 36 ♀

BB

1 UN  
 2 UN  
 3 ♀ 21+  
 4 UN  
 5 ♂ 21+  
 6 ~~♂~~ ♂  
 7 UN  
 8 UN  
 9 ♂  
 10 ♀ ♂ 2 eggs  
 11 UN ←  
 12 ♂  
 13 ♀  
 14 UN  
 15 UN  
 16 UN  
 17 ♂  
 21 ♀ ♂  
 22 ♀  
 23 ♂  
 24 ♀  
 29 ♀  
 30 ♂  
 32 UN  
 35 ♀  
 36 ♀ 11+  
 40 ♂ 1 egg

CD 1



VADP

23 AUG

~~BANDING SOOTY TERN~~

~~903-14441 → 500~~

~~903-14501 → 39~~

~~SH for for~~

~~793-95670 RFBP~~

~~23261~~

~~23560 RFBP~~

~~23663~~

~~813-90913~~

~~91433~~

~~713-70833~~

~~70805 RFBP~~

~~907-01359 RFBP~~

27 AUG

~~RTTB ad 635-16572~~

~~chick " 16573~~



defense of nest site or birds  
RTTB + BB

Road  
7 RT  
1 GP

W. Field  
1 BTC  
11 RT  
17 RT  
unvested

Punery  
12 RT  
2 GP

619 VN

Jerns " Air

W

23 AUG

North Field

BFB

1 both  
2 VN  
3 VN  
4 ♀  
5 both  
6 ♂  
7 ♂  
8 ♂  
9 both  
11 ♂  
12 VN  
19 ♂ (brown flecks in breast)  
23 both  
24 ♀  
31 ♀  
33 both  
35 ♀  
36 ♂

BB

1 ♀  
2 VN  
3 VN  
4 VN  
5 ♂ ♀  
6 ♂  
7 ♂  
8 VN  
9 ♀ 2 egg  
10 ♂  
11 VN  
12 ♂ ♀  
13 ♀ ♂  
14 ♂  
15 ♀  
16 ♀  
17 ♂  
21 ♂  
22 ♂  
23 ♂  
24 ♂  
29 ♂  
30 ♂  
32 ♂  
35 ♀  
36 ♀  
40 ♂



23 AUG

South Field

BFB	BB
13 ✓	18
14 ✓	19 ♂
15 ✓	20 ♀ ♂ 21+ (both)
16 ✓	26 ♀ ♂
17	27
20 ✓	28 ♂
21	31 ♀
22 ✓	33 ♂ chick dead
25 ♀	34 ♂ chick egg 21+
26 ♀ 21+	38 ♂ 2 eggs
✓ 28 both	
29	
30	
39 ✓	

BFB

7799628 (39) ♀ (not well)? 21+  
 ✓ 626 (20) ♀ 21++

608 (14) both about to fledge

609 (15) " " " "

610 (16) both 21++

627 (22) ♀ about to fledge

Janet unvendable ♀

BB

632 UN

767-45908 lead chick 11+  
 not more than a day or so

BB egg

6.01 cm

~~4.26 cm~~



(W.T.)

23 AUG

N Field

#12

(59)

99611637

~~♂ MALE AD. 73798166~~

(66)

~~♀ FEMALE AD. 66739207~~

(76)

~~♂ 66739204~~

(64)

~~♂ 667-35065~~

(65)

~~♀ 667-35072~~

(69)

~~♂ 667-79660~~

(57)

~~♂ 667-75075~~

(64)

~~♀ 667-24522~~

(77)

~~♂ 667-35044~~

(61)

~~♀ 737-45112~~

(72)

~~♀ 667-35032~~

(70)

~~♀ 667-35046~~

(76)

~~♂ 760-98231~~

(65)

24 AUG

~~SOOT TERN DANDINE~~

✓ AMP

~~903-14540 → 570~~

~~546 brown breast~~

~~713-20059~~ ✓



125 scrape AD 24 AUG  
107 egg adult 615-09751 ✓ ADP  
RTTB study ADP

201 278  
204 279  
206 281 NO Ad CH  
215 = ~~635-16179~~ 286 Ad ♂ ch 21+  
218 Perhaps (34A) 294  
221 293  
222 295 ch 21+ NO Ad  
224 UN ch 21+ 297  
226 Ad oe 298  
229 299 Ad ch 10+  
230 Ad oe 301 Ad ch 21+  
231 302  
234 CH<sup>21+</sup> AD 309  
237 Ad oe 310 Ad ♂ ch 10-  
240  
242 ~~635-16583~~ Ad ♂ ~~312~~ CH<sup>11+</sup> <sup>photo</sup> NO Ad  
254 Ad oe 314 CHICK 10- dead  
255 both ♂ ch 21+ 315 Ad oe  
261 Ad ~~605-21923~~ ✓ 317  
269 Ad CH 21+ 268 scrape Ad  
272 scrape Ad

RETURNS & EAG

✓ ADP  
~~615-10217~~ egg ✓ 61.7 mm x 45.0  
~~635-21329~~ ✓  
~~635-16211~~ chick ✓ ♂ Adult nest 34  
615-09751 ✓ 60.4 x 47.6 mm  
277 61.3 x 43.2 mm  
270 60.3 x 44 mm  
259 58.7 x 43.2  
31 615-10260 ✓ 60.7 x 44.5  
~~615-10257~~ and ~~615-10239~~ together  
scrape

BANDING

635-16579 RTTB egg 10001  
575 ch nest 301  
271 - 2 adult 615-10270 ✓ 615-10354 ✓  
scrape  
275 - ~~635-16576~~ CHICK  
77 CHICK  
282 Ad + ch 578  
281 CH 579  
286 CH 580  
269 CH 581 - 605-21016 ✓



✓ADP

24 AUG

~~615-10209 nest 19A 3 craps ✓~~

~~Nest 34A chick 21+++ ✓~~

~~635-16183 ✓~~

~~615-10062 egg ✓ 61.9 x 43.7~~

~~605-21074 ✓ scrape~~

261 582 CH

~~265 605-21255 Ad oe 61.6 x 44.6 ✓~~

315 Egg 67.1 x 57.3 mm

CHICK 10 - no tag

276 ~~63.9 x 45.4 mm~~

313 Ad oe ~~60.1 x 42.5~~

584 Ad oe 65.4 x 43.3



24 AUG

~~Roost~~  
9 RT

~~1 GP~~

~~Field 4 RT~~

1 with bright orange  
+ green steamer in tank & Sack

~~1 left~~  
~~1 left~~

FRIGATES  
0645  
FRIG.

along beach  
Big fish - elope life  
fish to surface  
under water  
Land  
1500  
36P

1700 188 RFB  
103 GF

1715 216 RFB  
128 GF

HALF HOUR BEFORE SUNSET

NORTH ROOST

24 AUG

BFB

1 ♀ both  
2 UN  
3 ♀  
4 ♀  
5 both  
6 both  
8 UN  
9 UN  
11 both  
12 ♂  
19 UN  
23 both  
24 both  
31 ♀  
33 ♂  
35 ♂  
36 ♂

BB

1 ♀  
2 UN  
3 UN  
4 UN  
5 ♀  
6 ♂  
7 UN  
8 UN  
9 UN  
10 UN  
11 ♂  
12 UN  
13 ♂  
14 ♀  
15 ♀  
16 ♀  
17 UN  
21 ♀  
22 ♀  
23 ♀  
24 ♀ ♂ (both)  
29 ♀  
30 ♂  
34 ♀  
35 ♀  
36 ♂  
40 ♀ 737-45208



25 AUG

BANDING

✓ADP

~~SOOTY FERN~~

~~903-14571 → 600~~

- ~~773-19766 RFBP ✓~~
- ~~753-29203 RFBP ✓~~
- ~~793-94321 RFBP ✓~~
- ~~95169 RFBP ✓~~

1300  
AT 6 P OW & NLAY



25 AUG

SAND - KURE

COMMON NODDY CHICK

903-13109 dark

10 dark

11 light

12 } large

13 }

14 }

15 "

16 "

18 brown

20 large

CN ADULT

903-13011

25 AUG

SAND

EGGS

11  
w  
2

being incubated

CN ADULTS

22 + 11 + 3 → 36

HWNA

9 + 44 53

RT

1 + 12 13

~~HWNA~~

8 + 2 10 WAND TAT

SEM

10 + 11 + 8 + 13 = 48

white tag 38 left flipper

Dead Adult/Lay ALBA



25 AUG

BFB

1 ♂  
 2 UN  
 3 ♀  
 4 ♀  
 5 both  
 6 both  
 8 both  
 9 ♀  
 11 both  
 12 UN  
 19 ♂  
 23 ♀  
 24 ♀  
 31 ♀  
 33 ♀  
 35 ♀  
 36 ♀

BB

1 UN  
 2 UN  
 3 UN  
 4 UN  
 5 ♂ ♀  
 6 ♂  
 7 ♂  
 8 ♀  
 9 ♀  
 10 UN  
 11 ♂  
 12 UN  
 13 both  
 14 UN  
 15 UN  
 16 ♀  
 17 ♀  
 21 ♀  
 22 ♀  
 23 ♀  
 24 both  
 29 ♀  
 30 ♀  
 32 ♂  
 35 ♀ ♂  
 36 ♀  
 40 ♂

New Egg both

25 AUG

~~8 RT  
 1 GP } GROWN~~

~~Field RT~~

22 rd not up  
lost

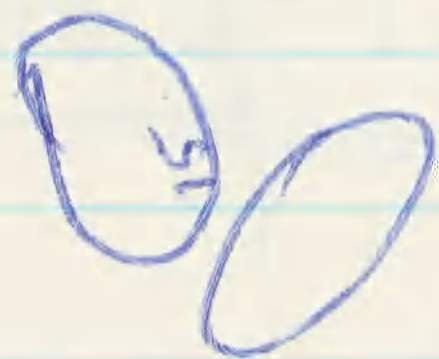

BB south field #38  
 a) 70.1 x 40.5  
 b) 61.7 x 39.9

UN 21

~~unknown eggs 60.3 x 37.5~~

~~60 AM x 39.6~~



25 AUG

✓ADP

SOUTH ROOST

6 FAIRY TERN

125 RFB

78 GF

1945

~~SIP BAND 903-180009 → 022~~

13

24

Ret:

~~773-18055 ✓~~

~~793-22763 ✓~~

~~903-03672 ✓~~

~~903-03013 ✓~~

~~903-03220 ✓~~

~~903-03105 ✓~~

~~793-21012 ✓~~

~~793-21003 ✓~~

~~773-18761 ✓~~

~~903-03114 ✓~~

~~903-03183 ✓~~

26 AUG

BANDING

CNT

chick

903-13121

22

23

~~CNT AD 903-13012~~

013

~~RECOVERY - 737-90422 ALB~~  
Dec 63 LAYSON

TERNS on beach almost all chicks -  
some Ad on colony



26 AUG

Road  
1 ~~UN~~ + 2 RT  
Fiede RT IIII  
Runway 15 RT IIII  
36P

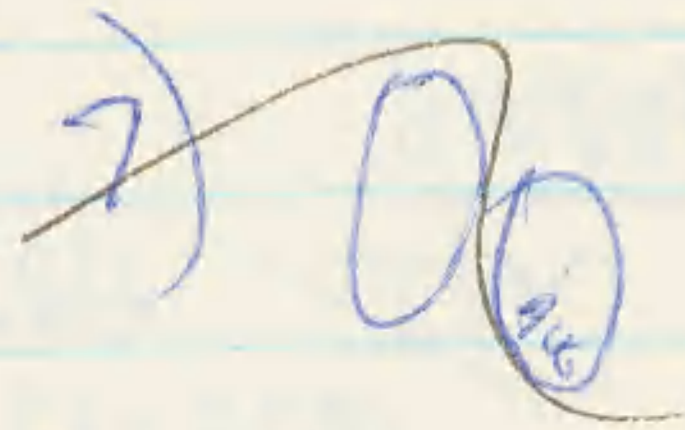
7) 

UNVOST  
~~UNVOST~~

~~UN~~ 619 UN } big  
#1 621 UN }

BAB

1 ♀  
2 UN  
3 UN  
4 both  
5 ♂  
6 both  
7  
8 both  
9 UN  
11 both  
12 ♀  
19 UN  
23 ♀  
24 both  
31 ♂  
33 ♀  
35 ♂  
36 ♀

26 AUG

BB

1 FLEDGED ♀  
2 UN  
3 UN  
4 UN  
5 ♀  
6 ♂  
7 ♂  
8 ♀  
9 UN  
10 ♀  
11 UN  
12 UN  
13 ♂  
14 UN  
15 ♀  
16 ♀  
17 ♀  
20 ~~UN~~ ♀  
21 ♂  
22 ♀  
24 UN  
29 ♂  
30 ♂ ad bad left foot  
32 ♀  
35 ♂  
36 ♀  
40 ♀  
new BBG ♀



27 AUG

BANDING

~~CNT chick 903-13124  
→ 13117~~

~~FLYING - NINE ch / learned adult  
AUDIO CAP  
IN SCAEVOLA - fly if CAN -  
if not view in bushes  
nestlings sit still~~

27 AUG

RFB LOCAL

~~737-99660 → 663~~



27 AUG

~~Pond~~  
~~Fuel 4 + 2 RT~~  
~~LEP~~

UN III  
III III I

7  
ISA  
O

27 000

BFB

1 both  
2 both  
3 ♀  
4 both  
5 ♂  
6 UN  
8 both  
9 ♂  
11 ♂  
12 ♀  
19 ♂  
23 ♂  
24 both  
31 ♂  
33 ♂  
35 ♂  
36 ♀

probable fledge

BB

1 ♂  
2 UN  
3 UN  
4 UN  
5 ♀  
6 ♂  
7 ♂  
8 both  
9 ♀  
10 ♀  
11 ♂  
12 UN  
13 UN  
14 ♀  
15 UN  
16 ♀  
17 ♀  
21 ♀  
22 ♂  
23 ♀  
24 ♂  
29 ♀  
30 ♀  
32 ♀  
35 ♂  
36 ♀  
40 ♀  
41 ♂

check back



27 AUG

B/MNOING

BIP

903-15003

↓

15052

24+25+26 in end of volume

✓ WTS

Returns BIP

753-33043 ✓

773-18474 ✓

403-03730 ✓

793-21034 ✓

793-20793 ✓

27 AUG

✓ WTS

WTS

~~705-21170~~ ✓ return

~~635-16409~~ ✓ " 16440 ✓ 488

~~705-21833~~ ✓ " 16012 ✓

~~12776-09478~~ ✓

~~615-09803~~ ✓ 10214 ✓

~~09300~~ ✓

BAND

~~635-16601~~ → 610

~~615 514-76676~~ Return



28 AUG

~~RFB Locals - nestlings~~

~~737-99664 → 88~~

NE beach  
colony

~~RFB egg in nest - collected~~

~~60.7 x 43.0~~

~~40 Adult RFB Orange steamer~~







W

29 AUG

RECOVERY

~~737-98892~~ pile of bones  
on northeast beach. Screener

BANDING:

~~903-14601~~ → ~~660~~<sup>650</sup> STAU

45 SP br

Returns

713-70001 ✓ STAU

933-96366 ✓ STAU ORANGE ST gear left leg

793-95166 ✓

~~RTTB~~ → ~~Stacy Stearns~~

29 AUG

~~BEACH SURVEY~~

~~RT~~ ~~GP~~

~~SEAL~~

~~WAND TAR~~  
~~SAND II~~

15  
24  

---

39

~~RUNWAY~~ ~~GP 24-2~~  
~~RT 5~~

COLLECTED

~~RT~~ → ~~gear stearns~~  
→ sand

~~RFB subal orange st~~



29 AUG

Pond 3 GP  
2 RT + 6

Field ~~|||||~~ RT - red TAIL  
4 GP

Runway RT 9 + 2 + 2 + 11  
GP 6 + 5

BTC  
nest ~~|||||~~  
~~|||||~~

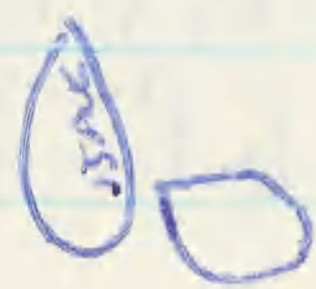

UN - ♀  
with  
35 + 16

29 AUG

BFB

BB

1 both  
 2 UN  
 3 ♀  
 4 UN  
 5 ♀  
 6 UN  
 8 ♂  
 9 ♀  
 11 ♂  
 12 UN  
 19 ♂  
 23 both  
 24 both  
 31 ♂  
 33 ♂  
 36 ♀  
 35 both

1 UN  
 2 ♀  
 3 UN  
 4 ♀  
 5 ♂  
 6 UN  
 7 ♂  
 8 both  
 #9 ♂  
 10 UN  
 11 UN  
 12 UN  
 13 UN  
 14 ♀  
 15 UN  
 16 ♀  
 17 ♂  
 21 ♀  
 22 both  
 23 ♂  
 24 ♀  
 29 ♀  
 30 both  
 32 ♀  
 35 ♀  
 36 ♀  
 40 ♂  
 get # 91 ♂



29 FEB

BIP 903-15053 → 69  
Ad

29 AUG

~~WED~~ 635-16611 → 20  
696  
93  
92

RETURNS

903

03364  
03176  
03185  
03180  
03301

713

90899  
20715  
20517

753

33825  
33828  
33067

all on ADP

Returns

615

09157

635-16475

12840

09298

08609

09258

605

21187

645-04865

12582

all on ADP



~~ADP~~

30 AUG

~~PANDING 903-14651 → 70  
STAV~~

799-21381 ✓

813-91453 ✓

91412 ✓

713-72505 ✓

~~RTTB-635-16585 AN~~

90 LOCAL - 890ch  
alt

91 AU 0ch 10-

95 AU 0ch alt +

96 LOCAL

97 LOCAL

98 AU on egg

99 .. ..

600 AU not on nest or egg

30 AUG

BAND

~~737-99689 RFB Nestlings  
→ 700~~

~~701 → 7221 Nestlings~~

Northwest Beach colony

lightening on eye in nestlings RFB

BIP-903-15070 → 15075

~~773-18225~~

~~WEEK-675-16621 → 633~~

~~all on ADP~~

~~635-21574~~

~~615-08645~~

~~635-21583~~

~~615-09237~~

~~615-08771~~

~~615-08291 \*~~

~~615-08471~~

~~615-09976~~

~~-08780~~



30 AUG

Road  
6RP  
11 GP

field  
RT  
GP

UN

Road  
13 RT  
10 GP

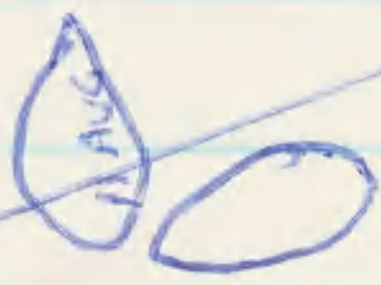
2 

big UN

30 AUG

BFB

LB

1 ♀  
 2 ♂  
 3 ♀  
 4 ♀  
 5 ♀  
 6 ♀  
 8 both  
 9 both  
 11 ♂  
 12 ♀  
 19 ♂  
 23 ♀  
 24 both  
 31 both  
 33 ♂  
 35 ♀ ♂  
 36 ♂ ♀

1 UN  
 2 UN  
 3 ♀ citizen GONE  
 4 ♀  
 5 ♂  
 6 ♂  
 7 ♂  
 8 both  
 #9 ♀ 737-92454 egg  
 10 ♂  
 11 UN  
 12 UN  
 13 ♂  
 14 ♀  
 15 ♀  
 16 ♀  
 17 UN  
 21 ♀  
 22 ♂  
 23 ♀  
 24 ♀  
 29 ♂  
 30 ♂  
 32 ♀  
 35 ♀  
 36 ♀  
 40 ♂ egg  
 #41 ♂ 737-92448 egg



30 AUG

BFB

13 ♀  
 14 ♀  
 15 both  
 16 both  
 20 both  
 22 both  
 25 ♀  
 26  
 28 both  
 39 ♂

BB

19 ♀ 21+  
 20 ♂ 21+  
 26 ♂ 21+  
 27 ♂ 21+  
 28 ♀ 21+  
 31 ♂ 21+  
 33 Nest ABANDON  
 34 ♀ 21+  
 38 ♂ ~~21+~~

607- ♀

30 AUG

2  
 15 RT  
 GP

UN BFB ~~|||||~~



30 AUG  
BB Banding: ~~2115~~ →  
~~2240~~ →

	Nest #
<del>777-998722</del>	5
<del>23</del>	21
<del>24</del>	24
<del>25</del>	16
<del>26</del>	<del>2</del>
<del>27</del>	11
<del>28</del>	14
<del>29</del>	23
<del>30</del>	8
<del>31</del>	32
<del>32</del>	
<del>33</del>	30
<del>34</del>	29
<del>35</del>	15
<del>36</del>	10
<del>37</del>	12
<del>38</del>	13

30 AUG

ALL ADULTS WITH EGGS  
OR CHICKS - BOTH  
members of pairs of all  
nests -  
WHAT DOES THIS DO TO 1600 DATA?  
all come in for night? when  
arrive

Adults attack chicks after I  
put Ron Jack down unless  
the chick makes a noise. If noise  
adult not attack but rather  
postures head up + down - pumping  
NOISE IDENTIFICATION



31 AUG

RTTB BANOI 6

VADP

3635-16701 AU

716 ad 02 AU on egg

717 ad 03 " " "

718 ad ch 21+

719 ad 04 AU

720 ch 05 AU

721 ch 06 "

722 ad 07 "

723 ad 08 LOCAL 21+

724 ad 09 " 21+

725 ad 10 " 21+

726 ad 11 " "

727 ad 12 Ad scrape

728 ad 13 " "

729 ad 14 " "

730 ch 15 ch 21+

02 AU on egg

03 " " "

04 AU

05 AU

06 "

07 "

08 LOCAL 21+

09 " 21+

10 " 21+

11 " "

12 Ad scrape

13 " "

14 " "

15 ch 21+

115

RETURNS

~~615-10284 ad~~

~~631-16154 ad~~

~~635-16186 ch~~

~~615-10257 ad~~

~~615-10239 ad~~

~~615-10250 ad~~

~~605-21480 ad ch~~

~~635-16582 ch 21+~~

~~615-09001 ad~~

~~615-10289 ad ch~~

~~605-21769 ad oe~~

~~615-10284 ad~~

~~631-16154 ad~~

~~635-16186 ch~~

~~615-10257 ad~~

~~615-10239 ad~~

~~615-10250 ad~~

~~605-21480 ad ch~~

~~635-16582 ch 21+~~

~~615-09001 ad~~

~~615-10289 ad ch~~

~~605-21769 ad oe~~

~~615-10139 ad~~

31 AUG

185 2 Adults scrape

107

201

~~218~~

~~221~~

221 ch 21+

224

~~226 ad~~

230

234 ad ch 21+

237 ad oe

~~242 ad ch 21+~~

254 ad oe

255

261

~~269~~

269 ad scrape

~~281 ch 21+~~

286

~~297 ad oe~~

295

~~299 ad ch 10-~~

301 ad ch

~~301 ad ch 21+~~

~~310 ch 21+~~

314

~~315 ad ch 21+~~

237

~~230 ad oe~~

~~131 ad oe~~

271

~~275 ch~~

~~282 ad ch 21+~~

281

~~289 ad~~

286

269

~~273~~

~~313 ad ch 10-~~

267 ch 21+

~~309 ch 11+~~

~~277 ad ch 10- seen~~

~~265 ch 21+~~

~~283 ch 21+~~

~~280 ad ch 21+~~



31 AUC

RTTB RETURNS

✓ADP

~~615-09019~~ BLACK STREAMER AT log  
scumpe

~~635-16216~~ ad chick 1 day ✓ ad

~~605-21458~~ ad scumpe ✓

~~635-16187~~ ad chick 21+ ✓

~~635-16554~~ ad oe ✓

~~635-16555~~ ad with ad (582) scumpe ✓

~~635-16219~~ ad ✓

Ad + ch on tost can't get at

Road 3 GP  
2 RT

Field RT  
BTCL  
N/N/N/N/N Red tail

UN

RUN 2 GP  
5 RT

(768)

7) (10 AUG)  
(15 AUG)

31 AUC

BFB

BB

1 ♂

2 UN

3 ♂

4 ♀

5 UN

6 ♀

8 ♂

9 ♀

11 UN

12 UN

19 ♂

23 ♂

24 both

31 both

33 ♂

35 ♂

36 ♂

1 UN 21+++

2 UN 21+++

3 ♀ CHICK RETURN 21+

4 ♀ 21+++

5 ♂ 21+

6 ♀ 21+

7 ♀ 2 EGGS

8 ♂ 21+

#9 UN egg

10 ♀ 21+

11 ♂ 21+

12 ♀ 21+

13 ♀ 21+

14 UN 21+++

15 UN 21+

16 UN 21+

17 UN 21+++

21 ♀ 21+

22 ♀ 21+

23 ♀ 21+

24 ♀ 21+

29 ♂ 21+

30 ♂ 21+

32 UN 21+

36 ♀ 21+

40 ♂ egg

#41 ♂ egg

35 ♀ 21+

RECOV - GF - 767-45616



3/AUG

SUNSET - 1915

ROOST COUNT - North

1900

1915

257 RFB

293

198 GF

233

light intensity?

1900 - no wind blowing - all around  
birds sitting. breeze springs up  
& close to 100 GF & RFB  
take off & fly in circles  
ST Ad & chicks returning for sea



1 SEPT

Road RT 5+4  
 6P 2+1

Field RT  
 6P

Red tail

UM

ROOST COUNT SCOUTIF

SUNSET 1911

	1855	1911
GF	115	141
RFB	174	288

~~Wind - flight at sunset~~

6 SPINY TERN

over 400 HNT pre sunrise

~~RFB imm ORANGE ST south Roost~~

1 SEPT

BFB

1 ♂  
 2 ♂  
 3 UN  
 4 both  
 5 both  
 6 ♀  
 8 UN  
 9 ♀  
 11 both  
 12 ♂  
 19 ♀  
 23 ♂  
 24 both  
 31 both  
 33 ♀  
 35 ♀  
 36 ♂

BB

1 UN  
 2 ♀  
 3 UN  
 4 UN  
 5 ♂  
 6 UN  
 7 UN  
 8 UN  
 9 ♀  
 10 ♀  
 11 ♂  
 12 ♀  
 13 ♀  
 14 ♀  
 15 UN  
 16 ♀  
 17 ♂  
 21 ♀  
 21 ♂  
 23 ♀  
 24 ♀  
 29 ♂  
 30 ♀  
 32 ♀  
 35 ♀  
 36 ♀  
 40 ♂  
 41 ♀  
 42



2 SEPT ✓ADP

CNT egg 5.39x 3.86<sup>bl</sup>  
rotten egg

North  
ed  
JUN 1949 1300  
26 GP

ST BANDING 903-146  
71, 72 AD  
74, 73 LOCAL  
75 AD

GRAY BACKED tern ✓

773-99731 AD ✓  
773-10105 ✓

2 SEPT

✓ADP

RTTB BAND 23 AD  
635-16724 AD

25 Ad oe

~~61.3mm x 44.3mm~~

pipd egg → 26 ce AD 63.6 x 46.2  
27 CH 21+  
28 AD

Rats + dead chicks in  
N colony - more  
to teach?

618-10192 Ad oe ✓ 63.5 x 42.9



2 Sept ✓ADP

RFB nestling 737-99739 →  
99750 ←

~~737-91061 RFB Ad on nest~~

~~Sub Ad - orange streamer N Field~~

2 SEPT ✓ADP

737-99533 → 396 Ad RFB

RETURN

~~737-96917 RFB Ad ✓~~

~~767-45427 ♀ GF ✓~~

~~767-45819 RFB Ad ✓~~

~~45923 " " ✓~~

~~737-91580 " " ✓~~

~~767-46599 GR AD ♀~~  
~~600 GR AD ♀~~

~~737-90611 Ad RFB ✓~~



2 SEPT

90 AD RT 10  
SP 3

Fred RT ~~XXXXXX~~  
SP 4

UN ~~XXXXXX~~

Runway 10 RT  
5 SP

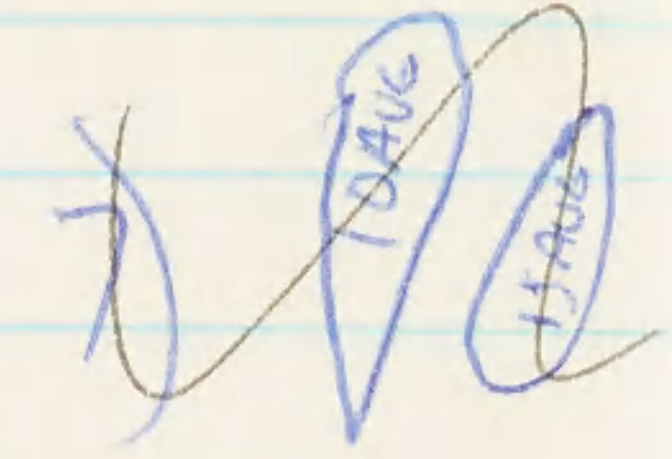

2 SEPT

BFB

BB

- 1 both
- 2 ♂
- 3 ♂
- 4 both
- 5 both
- 6 UN
- 8 both
- 9 both
- 11 ♀
- 12 UN
- 19 ♂
- 23 ♀
- 24 both
- 31 ♂
- 33 ♀
- 35 both
- 36 both

- 1 CHICK FLEDGED, AN GOR
- 2 UN
- 3 UN
- 4 ♀
- 5 ♂
- 6 UN
- 7 UN
- 8 both
- 9 ♀
- 10 UN
- 11 UN
- 12 ♂
- 13 ♂
- 14 UN
- 15 UN
- 16 ♀
- 17 ♂
- 21 ♀
- 22 UN
- 23 ♂
- 24 both
- 29 ♂
- 30 ♀
- 32 UN
- 35 both
- 36 ♀
- 40 ♂
- 41 ♀



3 SEPT

✓ ATP

BANDING

~~RTTB 635-16729 AD~~  
30 CH RTT

~~777-45437 RFB~~

~~767-45541 RFB~~

~~737-95997~~

~~737-98388~~

~~777-45158~~

✓

BLOOD

✓

✓

✓

✓

2  
1  
2  
3  
4  
↓  
P601

3 SEPT

BANDING

~~RFB 737-99751~~ → 72 mostly south along

~~737 99557 -~~

WEDGE TAILS

~~635-16639~~

P/080  
PIONIN IS

~~903-15076~~

77

78 5

79 5

80 6

903-03115

81 7

82 5

903-07184 8

83 5

84 9

85 5



3 SEPT

Ad 5 RT  
1 GP

field RT  
GP 11

UN 11/11/11

Run 11 GP  
10 RT

1 Red tail

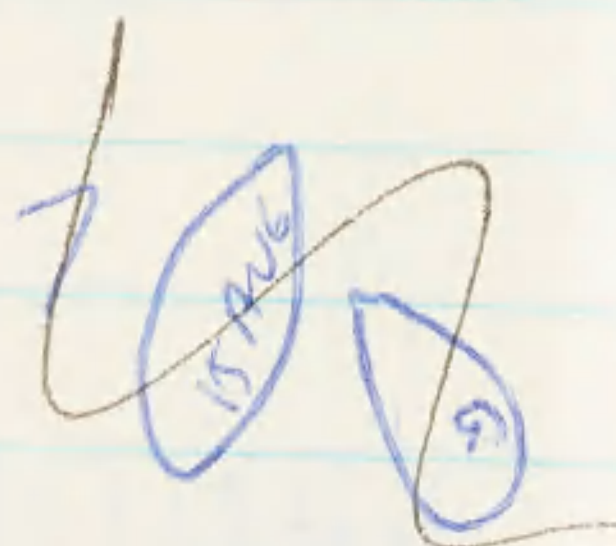

3 SEPT

BFB

BB

- 1 ♂
- 2 UN
- 3 UN
- 4 both
- 5 UN
- 6 UN
- 8 UN
- 9 UN
- 11 both
- 12 UN
- 19 ♂
- 23 both
- 24 both
- 31 both
- 32 ♀
- 35 ♂
- 36 ♀

balls banded ad

- 1 UN back
- 2 UN
- 3 ♂ check back
- 4
- 5 ♂
- 6 UN
- 7 UN
- 8 both
- 9 ♀ UN
- 10 UN
- 11 UN
- 12 UN
- 13 ♂
- 14 ♀
- 15 UN
- 16 ♀
- 17 ♂
- 21 ♀
- 22 ♂
- 23 UN
- 24 both
- 29 ♂
- 30 ♀
- 32 UN
- 35 ♀
- 36 ♀
- 40 ♂
- 41 ♂



4 SEPT

BANDING

903-14677 L  
 78 L  
 79 A  
 80 A  
 81 L  
 81 L  
 81 L  
 84 A  
 85 A  
 86 A  
 87 A  
 88 L  
 89 L  
 90 L  
 91 L  
 92 L  
 93 L  
 94 C  
 95 C  
 96 L

ST

BIP

903-15086 → 12  
 403-03815  
 87 → 12  
 88 213  
 89 }  
 90 } 14  
 91 }  
 903-15076 5x leg  
 903-03171 - 14  
 91 - 15  
 07-038205

BLOOD

903-15092 } 16  
 93 }  
 94 } no blood  
 95 } 17  
 96 }  
 037497 → 18  
 793-21869  
 97 - 18  
 98 - 19  
 793-21896 - 19

4 SEPT

AMP

BLOOD

767-95975 Ad RAB + ✓  
 737-79537 Ad RAB 2 ✓  
 38 " " 3 " ✓  
 737-95865 " " 4 ✓  
 767-45534 " " 5 ✓  
 39 " " 6 " ✓  
 40 subad " 7 " ✓  
 41 Ad " 8 " ✓  
 737-92877 " " 9 ✓  
 42 " " 10 " ✓  
 43 subad " 11 " ✓

WTS

635-16634 - 20  
 605-21701 21  
 35-21  
 36-22  
 37-  
 8  
 635-21608 - 23  
 635-16404 - 24  
 38-25  
 605-21174 - 26  
 635-16423 - 27  
 39  
 40-28



4 SEPT

Board RT 7  
GP 3  
field RT 11  
GP 1

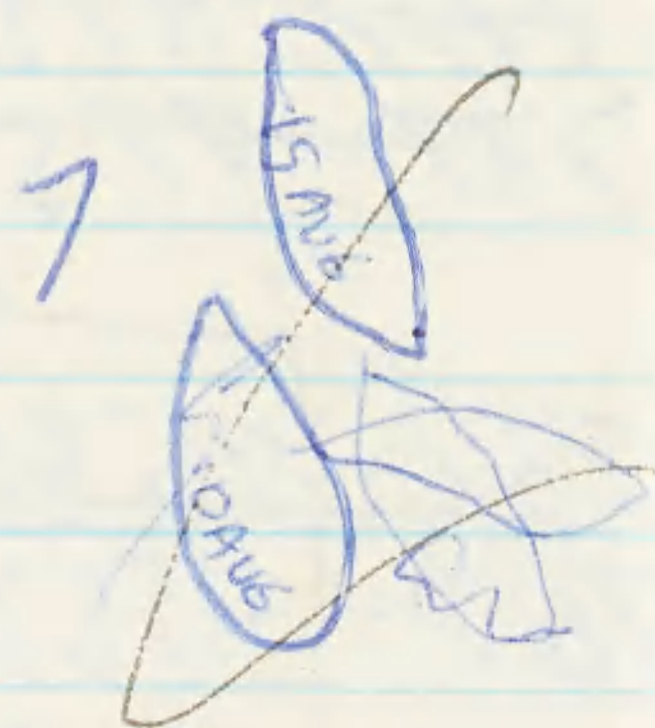

~~Runway~~ ~~RT~~ ~~GP~~ + 16

4 SEPT

BFB

BB

1 both  
2 UN  
3 ♀  
4 ♀  
5 both  
6 ♀  
8 ♀ →  
9 ♂ →  
11 ♀  
12 UN  
19 UN  
23 both  
24 both  
31 ♂  
33 ♂  
35 both  
36 ♂

1 UN  
2 UN  
3 ♀  
4 UN  
5 ♂  
6 UN  
7 ♂  
8 ♀  
9 ♂  
10 UN  
11 UN  
12 UN  
13 UN UN  
14 ♂  
15 ♀  
16 ♀  
17 ♀  
21 ♀  
22 UN  
23 UN  
24 ♀  
29 ♀  
30 ♀  
32 ♀  
35 ♂  
36 ♀  
40 ♂  
41 ♀



5 SEPT

Road

7 RT

2 GP

Field

RT

GP

|||||

|||

UN

|||||

R UN

13 RT

9 GP

700

5 SEPT

BFB

BB

- 1 both
- 2 both
- 3 ♀
- 4 ♀
- 5 both
- 6 both
- 8 both
- 9 both
- 11 both
- 12 UN
- 19 UN
- 23 ♂
- 24 both
- 31 ♂
- 33 both
- 35 both
- 36 ♀

- 1 UN
- 2 UN
- 3 UN
- 4 UN
- 5 both
- 6 UN
- 7 UN
- 8 UN ♀
- 9 ♀
- 10 ♀
- 11 UN ♀
- 12 ♀
- 13 ♂
- 14 UN
- 15 UN
- 16 UN
- 17 ♂
- 21 ♀
- 22 UN
- 23 ♀
- 24 ♀
- 29 ♂
- 30 ♀
- 32 UN
- 35 UN
- 36 ♀
- 40 ♂
- 41 ♂



5 SEPT

WTS

635-16641 → 47

BIP

903-1480070

→ 751

625-88078

773-18473  
18

605-28111

all 14/17

753-33739  
33993  
33721  
33446 ✓

615-29191

09307  
09474  
10215  
08123  
08120  
09197  
06756

903-03318 03925

03159  
03007  
03336  
03141  
03420 ✓

635-16423

21635

793-21914 20256

20275 21198  
20666 21271  
20654 20656  
20462

6 SEPT

BEACH COUNT

RT ~~|||||~~ ~~|||||~~ ~~|||||~~ ~~|||||~~

GP ~~|||||~~

SAND II

BTC II

SEAL ~~|||||~~

RUNWAY 31 GP

466 COM + HAW NOWDY

Red tail RT 1

gull 1

no sooties in any ~~surveys~~ - ~~at 200's~~  
sole oppo  
6f these RTB to ground



North 6 SEPT

BFB

1 both  
 2 ♂  
 3 ♂  
 4 both  
 5 ♀  
 6 ♀  
 8 UN  
 9 UN  
 11 both  
 12 UN  
 19 ♂  
 23 ♀  
 24 ♀  
 31 both  
 33 UN  
 35 both  
 36 both

BB

1 UN  
 2 UN  
 3 ♂  
 4 UN  
 5 ♂  
 6 UN  
 7 UN  
 8 ♂  
 9 ♂  
 10 ♂  
 11 UN  
 12 UN  
 13 ♂  
 14 UN  
 15 ♀  
 16 ♀  
 17 ♂  
 21 ♂  
 22 ♂  
 23 ♂  
 24 ♂  
 29 ♂  
 30 both  
 33 ♀  
 35 both  
 36 UN  
 40 ♂  
 41 ♀

South

6 SEPT

BFB

13 ♀  
 14 both  
 15 both  
 16 both  
 20 both  
 22 both  
 25 both  
 26 ♂  
 28 both both  
 39 both

UN 16

BB

19 ♀  
 20 ♂  
 26 ♀  
 27 ♂  
 28 ♂  
 31 both  
 38 ♂  
 34 both

♂ III

Road 4R

20P

M Field RT NNNN III

S Field GP II  
 RT 9+UN

GP III

7

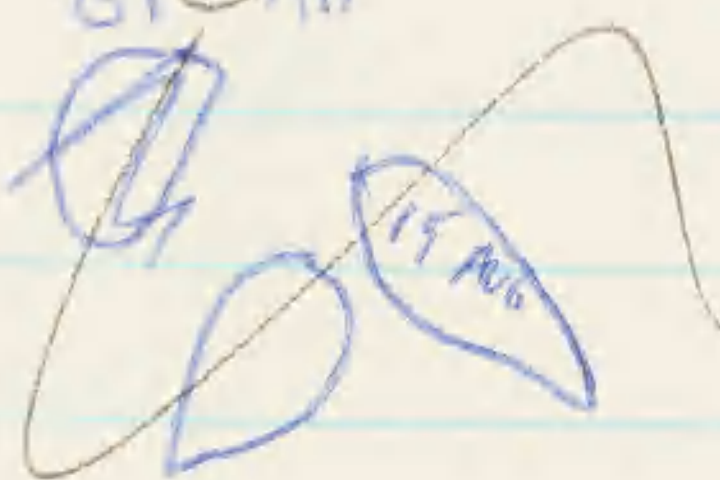

RUNWAY  
 LOGP  
 TRT

UN NNNNNNNNNN II



6 SEPT ✓ADP

BLOOD

737-99544	subad	RFB	1	<del>642</del>
<del>767-45527</del>	Ad	RFB	2	<del>643</del>
767-45559	subad	RFB	3	<del>644</del>
45	imm ♀	GF	4	645
46	imm	RFB	5	646
<del>47</del>	sub Ad	RFB	6	647
<del>48</del>	"	"	7	648
767-45597	"	RFB	8	<del>649</del>
<del>49</del>	sub Ad	"	9	650
767-45511	imm	"	10	<del>651</del>
737-38030	Ad	"	11	<del>652</del>
737-92825	"	"	12	653



RTTB

7 SEPT

✓ADP

DANDING

655-16731 AV

32 ad oe

~~65.7m x 44.4 pip~~~~274 33 CH 21+~~~~309 34 CH 21+~~~~302 35 CH 21+~~~~279 36 CH 21+~~~~37 CH 21+~~~~258 38 CH 21+~~~~319 39 Ad oe 65.9 x 43.4~~

RETURNS

~~675-21384~~ (277) ✓~~675-16709~~ CH west? 21+ ✓~~615-09010~~ Ad ♂ CH 21+ (281) ✓~~615-10365~~ (254)~~615-10062~~ (304) Ad oe 61.7 x 43.9 ✓~~675-16581~~ CH 21+ west? ✓~~635-21255~~ (240) oe 61.6 x 44.5 ✓~~675-16559~~ CH 21+ west (255) ✓~~615-10293~~ Ad ♂ CH 21+ (201) ✓

RTTB

7 SEPT

125

131 ad oe

221

226

234 CH 21+

237 Ad CH 11+ DEAD

242

254 Ad CH 10-

272

281 Ad CH 21+

297

~~286~~

299 Ad CH 21+

301 CH 21+

309 CH 21+

310 CH 21+

315

230

275 CH 21+

282 CH 21+

288

313 bill gone

312 Ad CH 11+

267 CH 21+

~~302~~ CH 21+

277

265

283 CH 21+

280 CH 21+

274 CH 21+

→ 302 CH 21+

→ 279 CH 21+

304 Ad oe

305 CH 21+ (16715)

286 CH 21+

240 Ad oe

255 CH 21+

258 CH 21+

319 Ad oe

244 CH 21+

(201)



7 SEPT

Stone 2 GP  
3 RT

Field RT ~~||||~~ ||  
GP ~~||||~~

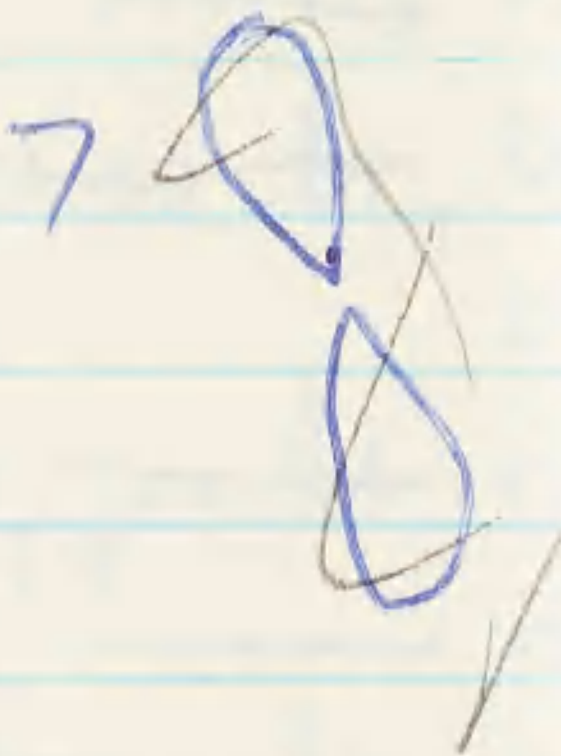

UN 29

Runway RT ~~||||~~ |||| ||  
GP ~~||||~~ ||||  
SAND 1 red tail both

NORTH ROOST

Sunset

1849

1904

1914

RFB

284

370

(45)

415

GF

106

122

(+19)

134

subad RFB among sterner

7 SEPT

BFB

BB

1 both  
2 ♂  
3 ♂  
4 ♀  
5 ♂  
6 ♂  
7  
8 UN  
9 UN  
11 UN  
12 both  
19 UN  
23 both  
24 ♂  
31 ♀  
32 ♀  
35 ♀  
36 ♂

1 ♂  
2 ♀  
3 UN  
4 UN  
5 ♂ ♀  
6 ♂  
7 UN  
8 ♀  
9 ♂  
10 ♂  
11 UN  
12 UN  
13 ♂  
14 ♀  
15 both  
16 UN  
17 UN  
21 ♂  
22 ♂  
23 both  
24 ♂  
29 ♀  
30 ♂  
32 UN  
35 ♂  
36 ♀  
40 ♂  
41 ♂



7 SEPT

VADP

- 767-45533 - AD - RFB 654 1 ✓
- 737-45357 - AD - RFB 655 2 ✓
- ~~767-45555~~ " 656
- 937-91569 AD RFB 656 3 ✓
- 937-99550 <sup>NEW</sup> " 658 4 ✓
- 697-70987 " 658 5 0
- 737-92478 " 659 6 ✓
- 937-98368 " 660 7 ✓
- 767-45762 <sup>GF</sup> IM-F 661 8 ✓
- ~~51-NB~~ AD-RFB 661 9 ✓
- 767-45215 AD-RFB 662 10 ✓
- ~~52-NB~~ SUBAD-RFB 663 11 ✓
- ~~53-NB~~ SUBAD RFB 664 12 ✓
- 767-45545 AD-RFB 665 13 ✓
- 767-45870 SUBAD RFB 666 14 ✓
- 767-49145 SUBAD RFB 667 15 ✓
- 767-45559 SUBAD RFB 668 16 ✓
- 767-45929 SUBAD RFB 669 17 ✓

7 SEPT.

VADP

- 767-45149 <sup>GF</sup> AD-F 670 18 ✓
- 737-45428 AD-RFB 670 19 ✓
- ~~54-NB~~ AD-RFB 671 20 ✓
- 737-98414 AD-RFB 672 21 ✓
- ~~55-NB~~ AD-RFB 673 22 ✓
- 767-45241 AD-RFB 674 23 ✓
- 767-45521 AD-RFB 675 24 ✓
- 737-98364 AD-RFB 676 25 ✓



8 Sept

✓AMP

ROAD

RT II

GP I

Field

RT III

GP II

UN

31

UN

RT III

GP II

✓RECOV

722-11732

RT red tail

BFB

- 1 both
- 2 both
- 3 ♀
- 4 ♀
- 5 both
- 6 both
- 8 both
- 9 UN
- 11 both
- 12 both
- 19 UN
- 23 both
- 24 both
- 31 both
- 33 both
- 35 both
- 36 ♀

MANY BFB + BB is

air

he disturb

8 Sept

BB

- 1 ♀
- 2 ♀ ♂
- 3 ♀
- 4 ♀ UN
- 5 ♀
- 6 UN
- 7 UN
- 8 ♀
- 9 ♀ ♂
- 10 ♂ ♂
- 11 ♂ ♀
- 12 UN
- 13 ♀
- 14 ♀
- 15 ♀ ♂
- 16 UN
- 17 UN
- 18 UN
- 21 UN
- 22 both
- 23 UN
- 24 ♀ ♂
- 29 ♂ ♀
- 30 UN
- 32 ♀
- 35 ♀ ♂
- 36 ♀ ♂
- 40 ♀
- 41 ♀ ♂



9 SEPT ✓ ADP

AD RFB orange steamer  
North coast

RECOVERY: RT 722-11627 ✓  
ALBO? 737-98766

3+3 BTC

STRANGE FRIGATE

635 16740	RTTB	Age	
41	"	A 21+	
42	"	L 21+	
43	"	A oe	
44	"	Ad	
45	"	"	
46	"	"	
47	"	Ad oe	} PAIV 8'8
48	"	Ad oe	
49	"	nd oe	
50	"	CH 2H	

Return 605-21484 RTTB ad ✓

9 SEPT

903-13138 CNT ch  
39 " "  
40 " "



9 SEPT

~~Road RT I  
GP II  
Field RT NININ  
GP III II  
BTP I~~

UN #  
43

~~RUNWAY RT NININ  
BTP III  
GP NIIII~~

GRAY-BACKED TERT

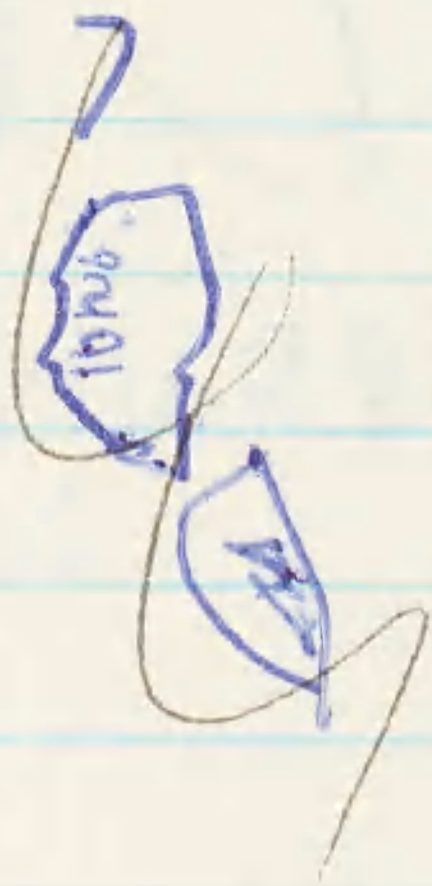

9 SEPT

BFB

BB

1 ♀ both  
2 both  
3 both  
4 both  
5 ♀  
6 both  
8 both  
9 both  
11 ♂  
12 both  
19 UN  
23 both  
24 both  
31 both  
33 both  
35 both  
36 both

1 ♂  
2 ♀  
3 both  
4 UN  
5 ♂  
6 UN  
7 UN  
8 ♂  
9 ♂  
10 UN  
11 UN  
12 UN  
13 ♂  
14 ♀  
15 UN  
16 UN  
17 UN  
21 UN + ♂  
22 ♀  
23 ♀  
24 ♀  
29 ♂  
30 ♂  
32 ♀  
35 ♂  
36 ♀  
40 UN  
41 ♂

13 overland →



9 SEPT

BIP

903-14752 → 789

773-18361 } 753-33043 }  
32993 }  
all on ADP

793-20486 }  
20627 }  
81294 }  
903-03161 }  
03154 }  
03440 }  
03280 }  
03188 }  
all on ADP

9 SEPT

WEDGE TAIL

635-16648 → 57

615-08121 } 605-21187 }  
09355 } 21179 }

all on ADP



10 SEPT

Road RT ✓  
GP ✓

Field GP ✓  
RT ~~||||~~

UN 38

RUMI RT ~~||||~~  
GP ~~||||~~

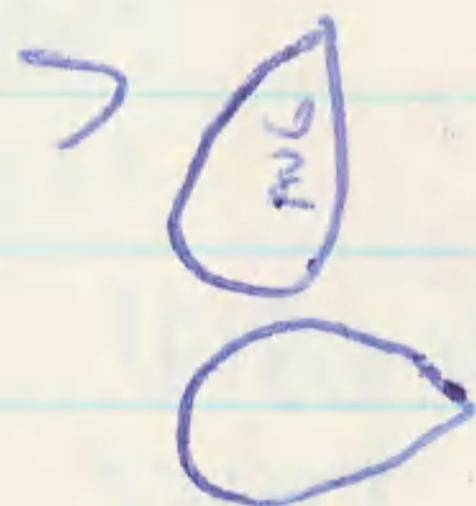

10 SEPT

RFB

1 both  
2 both  
3 both  
4 ♀  
5 both  
6 ♀  
8 ♂  
9 ♀  
11 both  
12 both  
17 ♂  
23 ♀  
24 both  
31 both  
33 both  
35 UN  
36 ♂

BB

1 both  
2 ♀  
3 both  
4 UN  
5 ♀  
6 UN  
7 UN  
8 ♀  
9 ♀  
10 ♂  
11 UN  
12 UN  
13 ♂  
14 ~~♂~~ ♀  
15 UN  
16 UN  
17 UN  
21 UN  
22 ~~♂~~ ♂ ♀ (both)  
23 ♀  
24 ♀  
29 ♂  
30 ♂  
32 ♀  
35 ♀ both  
36 ~~♂~~ both  
40 ♂  
41 ♂

11 ml is AIR



10 SEPT

Returned Blood  
VADP

667-98166 ADM BFB 681 1 ✓  
667-39207 ADF " 682 2  
667-35065 ADF 683 3  
667-35057 ADM 684 4  
697-90199 ADM 685 5  
~~667-39207 ADF~~  
667-39204 AD 686 6

679 Sooty tern

680 RTTB

10 SEPT



BANDING

10 SEPT

~~WTS 635-16<sup>6</sup>58~~ → 700

08499  
08349  
09935  
08341

615-09575

615-08280

615-09236

-09892

-09889

-09295

-08296

08293

08299

09243

08854

~~088~~

08738

all on ADP

605-21601  
-12585

635-16336  
16311  
16303  
16392

10 SEPT

BAND

~~737-99773 BB ch nest 36~~

~~BAND~~

~~903-14794~~

Return

619-793-20297

99525

21285

773-18512

753-30673

39674

33836

903-07148

14762

03115

0339229

all on ADP



RETURN + BLOOD

10545

✓ADP

737-45116 ADF 687 ✓

737-98170 ADF 688 8 ✓

667-35029 ADM 689 9

697-70921 ADM 690 10

~~667-35069 ADM~~

737-92451 ADF 691 11 ✓

667-35070 ADM 690 12 \*

667-35055 ADF 692 13

~~667-35029~~

737-98231 ADM 12 ✓

697-24513 } 693 14

737-92947 } 14 ✓

737-45195 694 15 ✓

193ent 66

GP ~~|||||~~

BT ~~|||||~~

SWT ~~|||||~~

Sunderbury

Seed 11











7530-222-0078  
FEDERAL SUPPLY SERVICE



~~Notes~~

Memoranda



RW SCHREIBER

KURE ISLAND

11 SEPT →

1966

✓ ADP  
CPA

GAUGE



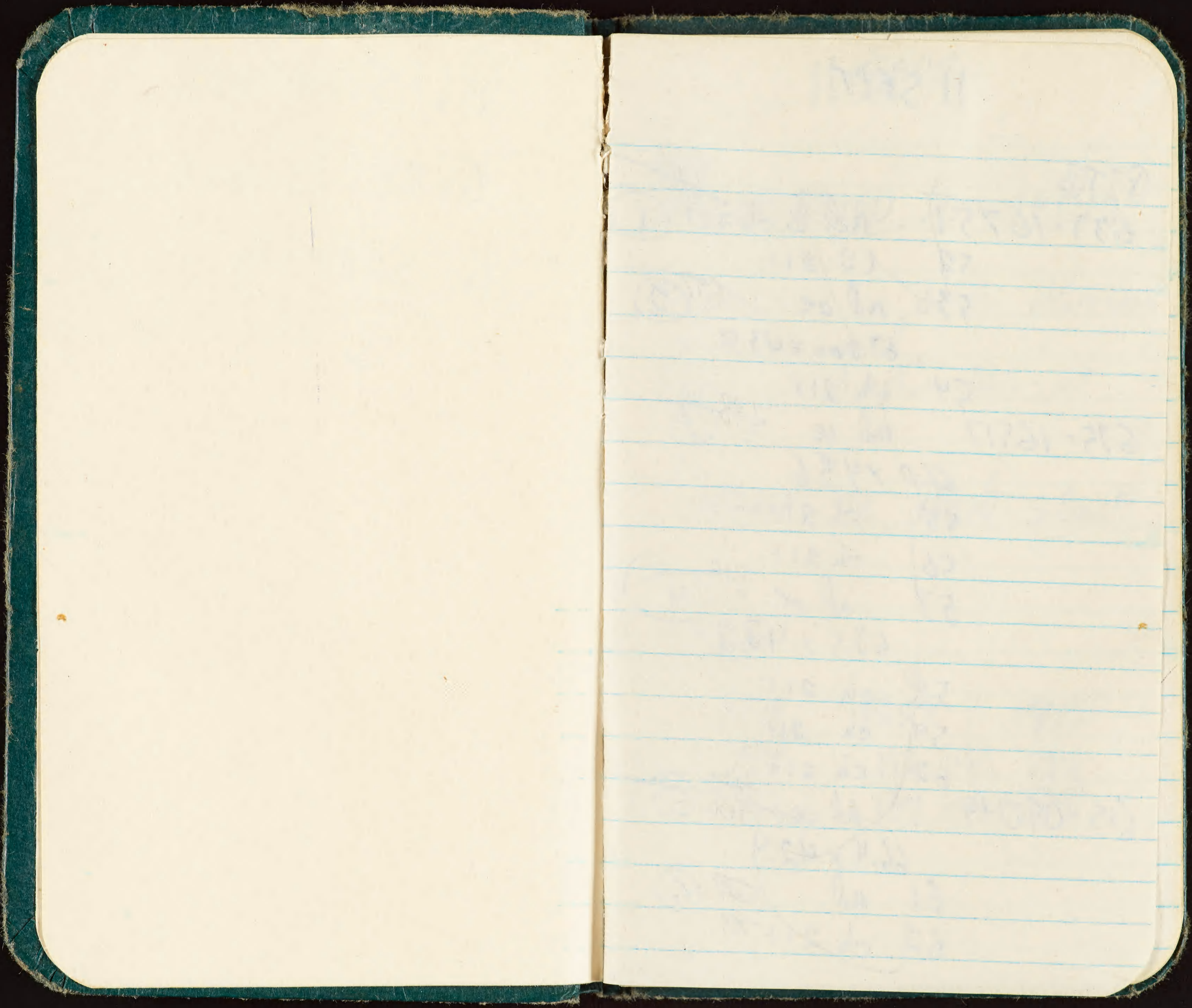



11 SEPT

RTTB

635-16751

Ad ~~to~~ ch 21+ <sup>696</sup> (1)

52 LU 21+

53 Ad oe <sup>697</sup> (2)

63.2 mm x 43.8

54 ch 21+

635-16517

Ad oe <sup>698</sup> (3)

66.0 x 43.6

55 ch 21+

56 ch 21+

57 Ad oe <sup>699</sup> (4)

63.5 x 43.2

58 ch 21+

59 ch 21+

60 ch 21+

615-09049

Ad oe <sup>700</sup> (5)

66.4 x 42.4

61 Ad <sup>701</sup> (6)

62 ch 21+ 701

11 SEPT

~~RTTB~~

~~WAND DESTROYED 737-99142~~

fly over - solo go directly above sea  
to be looking around,  
Noddies go directly to their spot

~~ORANGE ST. RFB AD S ROOST~~

← ROOST

	1844	1859	1910
6F	98	112 (110)	122
RFB	103	139 (150)	189







11 SEPT ✓ADP

Return

CIS 514-76621 RFB

✓737-99556 AD RFB 702 (7)

767-45212 AD RFB 703 (8)

767-45241 " "

737-98414 " "

737-25144 imm RFB 704 (9) ✓

57 Ad RFB 705 (10)

58 " " 706 (11)

12 SEPT

BEACH

RT ~~|||||~~

GP ~~|||||~~

SAND III

BTC III

WT 1

SEAL II



12 SEPT

ROAD RT ~~|||||~~  
GP ||

Field RT ~~|||||~~  
GP 1

UN ~~|||||~~

RUNWAY GP 15  
RT 12

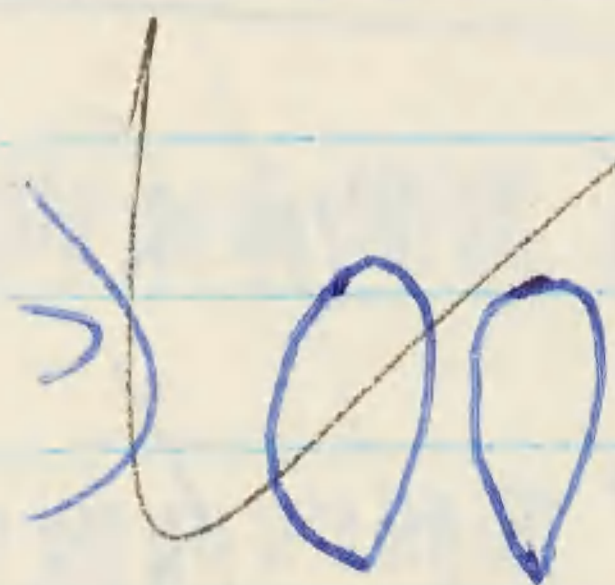

12 SEPT

BFB

BB

1 UN  
2 both  
3 UN  
4 ♂  
5 ♀  
6 UN  
8 UN  
9 ~~♂~~ UN  
11 ♂  
12 both  
14 ♂  
23 ♂  
24 both  
29 UN  
31 ♀  
33 ♀  
35 both  
36 UN

1 UN  
2 UN  
3 ♀ chick gone  
4 UN  
5 ♂  
6 UN  
7 UN  
8 UN  
9 ♂  
10 UN  
11 UN  
12 UN  
13 ♂  
14 UN  
15 UN  
16 ♀  
17 ♀  
21 ♀  
22 ~~♂~~ ♀  
23 UN  
24 ♀  
29 ♂  
30 UN  
32 UN  
35 ♂  
36 ♀  
40 ♂  
41 ♂



12 SEPT

Return Blood

697-70685	Ad ♂ BB	707	(1)
737-45203	Ad ♀ BB	708	(2)
<del>229</del>	Ad ♀ "	709	(3)
<del>92978</del>	Ad ♂ "	710	(4)
767-45906	Ad ♀ "	711	(5)
<del>697-70994</del>	Ad ♂ "	712	(6)
<del>681</del>	Ad ♂ "	713	(7)
767-45910	Ad ♂ "		(6)
<del>587-52715</del>	Ad ♀ "	714	(8)
<del>737-95801</del>	Ad ♀ "	715	(7)
767-45907	Ad ♂ "	716	(10)
<del>597-83246</del>	Ad ♀ "	712	(11)
<del>737-45203</del>	Ad ♀ "	718	(12)

12 SEPT

BAND

~~737-99559 BB ch nest 35~~



13 SEPT

635-18763	ad	19	(1)	<del>267</del>
64	ad	20	(2)	<del>264</del>
635-16249	ad	21	(3)	<del>265</del>
65	ad	22	(4)	<del>266</del>
66	ad	23	(5)	<del>267</del>
67	ad	24	(6)	<del>268</del>
68	ad	25	(7)	<del>269</del>
69	ad	26	(8)	<del>270</del>
<del>61.7 x 44.9</del>				
70	ad	27	(9)	<del>271</del>
71	ch	21+		
72	ch	21+		
73	ch	21+		
635-21431	ad	28	(10)	
74	ad	29	(11)	
75	ad	30	(12)	

13 SEPT

SOUTH FIELD

BB

BFB

19	UN	1313	♂
20	both	14	♀
26	UN	15	♂
27	♀	16	♂
28	UN	20	UN
31	♂	22	UN
38	♀ ch 21+	25	UN
34	both	26	both
		28	♂
		39	both

BTC IIII



13 SEPT

ROAD RT 8  
 GP 11  
 BTC 1

Field ~~GP~~ INI  
~~GP~~ INI

UN NNNNNN

Runway RT 9  
 GP 11  
 BTC 11 = 2

both shake water

Noddys fly directly to roost low

13 SEPT

BFB		BB	
1	♀	1	UN
2	♂	2	UN
3	UN	3	gone
4	UN	4	UN
5	♀	5	♀
6	UN	6	UN
8	♂	7	UN
9	UN	8	UN
11	♂	9	♀
12	UN	10	UN
19	♂	11	UN
23	UN	12	UN
24	UN	13	♀
<del>31</del> 31	both	14	UN
33	♀	15	UN
35	♂	16	UN
36	UN	17	UN
		21	♀
		22	♂
		23	UN
		24	♀
		29	UN
		30	♂
		32	♀
		35	♀
		36	♂
		40	UN
		41	♂



13 SEPT

WTS

9635 - 16801 → 812

615 - 09258

09151

09299

605 - 21716

21719

21925

12553

21931

21015

12554

21170

21701

13 SEPT

BIP

903 - ~~785~~ 14795 → 800

903 - 13141 → 187

903 - 03180

03283

03185

03019

03835

03891

03366

07129

03255

03640

03259

03749

773 - 18277

18358

18011

793 - 20589

20742

20931

20756

~~20198~~

~~20397~~

20525

753 - 33872

33325

33065

33885

33324

33977

33273

33274

33902

33445



14 SEPT

RTTB Study area

<del>201</del>	<del>ch 21+</del>	275	<del>ch 21++</del>
218		279	<del>ch 21++</del>
221		280	<del>ch 21++</del>
224		281	<del>ch 21++</del>
226		282	<del>ch 21++</del>
<del>231</del>	<del>ch 21++</del>		
230		283	<del>ch 21++</del>
<del>234</del>	<del>ch 21++</del>	286	<del>ch 21++</del>
<del>237</del>		299	<del>ch 21++</del>
240		301	<del>ch 21++</del>
242		302	<del>ch 21++</del>
244		304	
250		305	<del>ch 21++</del>
<del>254</del>	<del>Ad</del>	307	
255		309	CHICK DEAD
258	<del>ch 21++</del>	310	<del>ch 21+</del>
<del>261</del>	<del>ch 21++</del>		
265		312	<del>ch 11+</del>
267	<del>ch 21++</del>	<del>313</del>	
272	<del>Ad</del>	314	
274	<del>ch 21++</del>	315	
		319	

14 SEPT

635-16507

635-16704 (1) 731

~~635-21399~~ (2) ~~272~~ 732

615-09020 (3) 733

~~615-10291~~ (4) ~~254~~ 734

~~635-16709~~ ch ~~265~~ 21++ ~~282~~

615-10014 (5) wch 21+ 735

~~615-10120~~ (6) oe 736

62.0 x 43.9

~~615-09019~~ (7) scrape 737

~~635-16777~~ (8) ad oe ~~738~~

(904) ~~ch 21++~~

~~295~~ ~~ch 21++~~

BAND

~~635-167796~~ ch 21+



14 SEPT

ROAD RT 9  
GP 2

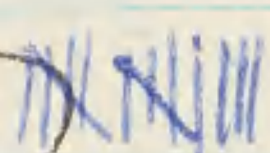
Field RT   
GP 11

UN 20

RUNWAY RT 21  
GP 12  
BTC

NORTA ROOST

HNT FROM NNE  
low of + 40 feet  
RFB - with wind low side  
returned - high flap

SUNSET

	1840	1855	1905	1914
GF	58	73	+8 81	+8
RFB	217	254	+69 323	+66

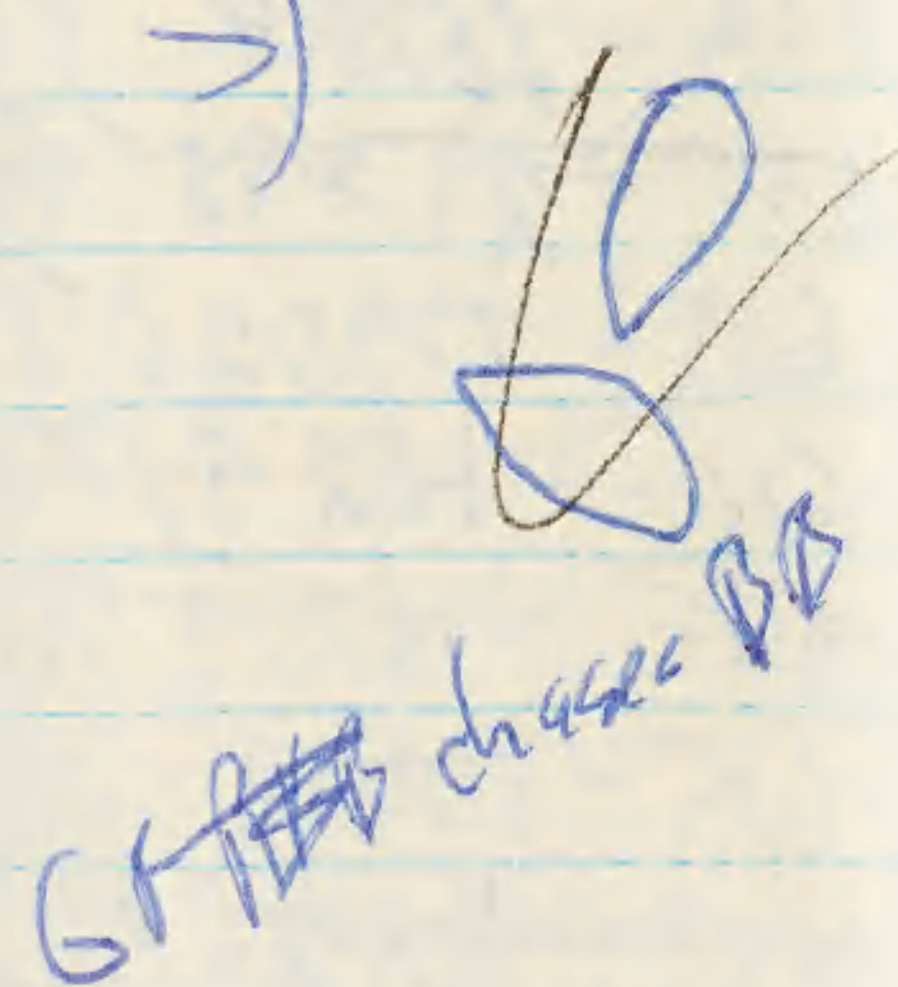

14 SEPT

BFB

BB

- 1 both
- 2 both
- 3 ♀
- 4 ♀
- 5 both
- 6 UN
- 7 UN
- 8 UN
- 9 UN
- 11 ♂
- 12 UN
- 19 UN
- 23 ♂
- 24 both
- 31 ♂
- 33 UN
- 35 ♂
- 36 ♀

- 1 UN
- 2 UN
- 3 GONE
- 4 ♀
- 5 ♀
- 6 UN
- 7 UN
- 8 UN
- 9 ♀ egg
- 10 UN
- 11 UN
- 12 UN
- 13 ♂
- 14 UN
- 15 UN
- 16 UN
- 17 UN
- 21 UN
- 22 ♀
- 23 UN
- 24 ♂
- 29 UN
- 30 UN
- 32 UN
- 35 ♂
- 36 ♀
- 40 ♂ egg
- 41 ♀ egg



15 ~~SEPT~~ SEPT

903-14697 → 200 STAU <sup>14</sup> SEPT

BIP  
~~903-13188 → 200~~

BIP  
903 134014 → 13100

32658	793 21298	773-18414
753-37025	20868	18235
37094	80697	18236
37013		
37180		

~~37283~~  
~~37252~~    ~~37025~~  
~~37451~~  
~~37767~~  
~~37014~~  
~~37156~~  
~~37025~~

843-72055

903-03420  
03121  
03450

15 ~~SEPT~~ SEPT

~~WTS~~

~~635-16813~~  
WTS 635-16813 → 835

605-21683  
21622  
~~2154~~

615-09574  
08472  
08877  
08742  
08676

585-52285

675-21101  
21548



15 SEPT

Road RT 11  
GP 4

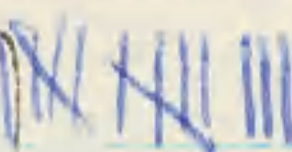
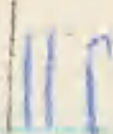
Field RT   
GP   
BTC 1  
UN 22

Rungway RT 16  
GP 14  
BTC 1



US 100

Call for chick specific

same 2nd - molt

15 SEPT

BFB

1   
2 UN  
3 UN  
4 ♀  
5 UN  
6 UN  
8 UN  
9 UN  
11 UN  
12 UN  
19 UN  
22 UN  
24 ♀  
31 ♀  
33 ♀  
35 ♂  
36 ♀

BB

1 UN  
2 ♀  
3 GONE  
4 ♂  
5 ♂  
6 UN  
7 UN egg (2)  
8 UN  
9 ♀ egg  
10 UN  
11 UN  
12 UN  
13 ♂  
14 UN  
15 UN  
16 UN  
17 ♂  
21 ♀  
22 UN  
23 UN  
24 ♀  
29 ♀  
30 ♀  
32 UN  
35 ♀  
36 UN  
40 ♂ egg  
41 ♀ egg



15 SEPT

South roost

	GP	RFB
1839	<del>18</del> 16	91
1854 (SUNSET)	12	102
1904 <del>SUNSET</del>	14	126
1914	15	151

COMMON NODDY 175 + 350 +  
FAIRY TERN 12

BIP out at sea feeding → Inland Is.  
RFB fly by here to NR without bickering  
CURIOUS FAIRYS

16 SEPT

NORTH ROOST - 1500 - Free

one 61 GF sitting in screevols  
+ 58 RFB not counting chicks  
Difference in feeding behavior - RFB  
fish at sea - GF chase birds low?  
Last weeks GF tower above island



16 SEPT

ROAD RT 9  
GP 3

Field RT ~~MINI~~  
GP 1

UN 19

RUNWAY RT 9  
GP 11

1  
ANX 51  
0

16 SEPT

BFB

1 UN  
2 UN  
3 UN  
4 UN  
5 ♀  
6 UN  
7 UN  
9 UN  
11 ♂  
12 UN  
19 UN  
23 UN  
24 ♀  
31 UN  
33 UN  
35 UN  
36 UN

BB

1 ♀  
2 UN  
3 gone  
4 UN  
5 ♂  
6 UN  
7 UN  
8 gone  
9 ♂  
10 UN  
11 UN  
12 UN  
13 ♂  
14 UN  
15 UN  
16 UN  
17 ♂  
21 ♀  
22 UN  
23 UN  
24 ♀  
29 UN  
30 ♀  
32 ♀  
35 ♂  
36 ♀  
40 ♂  
41 ♂



16 SEPT

~~1737 99560~~ (1) 739 AD RFB  
~~2737 99165~~ (2) 40 AD RFB  
~~3737 96868~~ (3) 41 AD RFB  
~~767 45293~~ (4) 42 HD RFB  
~~737 45432~~ (5) 43 AD RFB  
~~737 99561~~ (6) 44 AD RFB  
~~737 99562~~ (7) 45 AD RFB

(8) IMM RFB  
 767 45 707 (8) 46 F IMM ♂  
 Head upper part white  
 neck -  
 upper breast dorsal brown  
 between legs white large pits  
 eye ring blue

✓ ADP

737 45303 HD RFB  
 537 97576 AD RFB  
 237 99487 ✓ AD RFB  
 737 95986 HD RFB  
~~737 95954~~ Sub AD  
 737 95944 AD RFB  
 737 95963 Sub AD  
 737 25931 IMM  
~~564~~ AD RFB  
~~65~~ AD RFB  
 737 92818 AD RFB  
 737 92937 HD RFB  
 767 45972 HD RFB  
~~66~~ AD RFB  
~~737 99565~~ AD RFB  
~~67~~ AD RFB  
 737 91963 AD RFB  
 767 49161 AD RFB





68		AD RFB	
747	45984	IMNI	
69		IMM	
737	95886	AD RFB	
737	92937	AD RFB	
737	98174	AD RFB	
767	45884	AD RFB	
	570	AD RFB	
	71	AD RFB	
737	92848	AD RFB	
	72	AD	
<del>767</del>	<del>4562</del>	Sub AD	
73	<sup>47</sup> (9)	GF AD	♂
74	<sup>48</sup> (10)	GF S AD	♀
75	<sup>49</sup> (11)	GF AD	♂
76	<sup>50</sup> (12)	Sub AD	♀
77	<sup>51</sup> (13)	IMM	♀
78	<sup>52</sup> (14)		♀
79	<sup>53</sup> (15)		♂

~~8054 (16) IMNI ♀~~

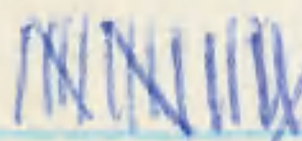

17 SEPT

Road RT 6  
GP ♂

Field RT   
GP   
BTC 1

UN #18

Runway RT #9  
GP ♀ 11

10/11/12  
15/16

17 SEPT

BFB

1 UN  
2 UN  
3 UN  
4 UN  
5 ♀  
6 UN  
7 ♂  
8 UN  
9 UN  
10 ♂  
11 UN  
12 UN  
19 UN  
23 ♂  
24 both  
31 ♂  
33 both  
35 UN  
36 ♂

BB

1 UN  
2 UN  
3 gone  
4 gone  
5 ♂  
6 UN  
7 UN  
8 UN  
9 ♀  
10 ♀  
11 UN  
12 UN  
13 UN  
14 UN  
15 UN  
16 UN  
17 UN  
21 ♀  
22 both  
23 UN  
24 UN  
29 UN  
30 ~~UN~~ ♀  
32 UN  
35 both  
36 UN  
40 ♂  
41 ♀



17 SEPT

WTS

675-16836 →

---

605-21170  
21199

17 SEPT

BIP -

903-13201 → 11

---

903 - 03820

- 03925

03124

793 - 20266

20260

476

15054

15099

~~13201~~



18 SEPT

PE BTG  
GP 2

Field RT 11  
GP 1

UN ~~11~~ 15

Hum RT ~~10~~ 10  
GP ~~13~~ 13

13 SEPT

BFB

1 UN  
2 UN  
3 UN  
4 ♀  
5 ♀  
6 UN  
8 UN  
9 UN  
11 UN  
12 UN  
19 ♂  
23 ♂  
24 ♀  
31 ♂  
33 UN  
35 ♂  
36 UN

BB

1 egg  
2 ♀  
3 gale  
4 UN  
5 ♂  
6 both  
7 UN [egg coll]  
8 gale  
9 ♀  
10 ♀  
11 UN  
12 UN  
13 ♂ ♀  
14 UN  
15 UN  
16 UN  
17 UN  
21 UN  
22 UN  
23 UN  
24 UN  
29 ♀  
30 UN  
31 ♀  
35 ♂  
36 UN  
40 ♂ egg broken  
41 ♂



✓ADP

18 - 01

697-70633 } pröch ♀ ① Ad BFB  
737-45135 } ✓ ♂ ② Ad BFB

667-39211 } pröch ♂ ③ Ad BFB  
39223 } ♀ ④ Ad BFB

667-35064 } pröch ♀ ⑤ Ad BFB  
737-45120 } ✓ ♂ ⑥ " "

667-39210 } pröch ♀ ⑦ "  
697-70951 } ♂ ⑧ "

667-39213 } pröch ♀ ⑨ "  
667-39202 } ♂ ⑩ "

597-83268 } pröch ♂ ⑪ "  
737-45134 } ✓ ♀ ⑫ "

18 SEPT

~~BFB~~

CNT - 5 AD  
903-132142  
13



19 SEPT

SHOREBIRDS - BEACH

47  
18  

---

65

RT ~~|||||~~ ~~|||||~~ ~~|||||~~ ~~|||||~~ ~~|||||~~ + 18 -

GP ~~|||||~~ + 18

SAND III

WT III + 10 + 2

SEAL 5 + 2

large flock of 3 RT, 1 Sand sp. + 1 BFB  
1 m m BFB

CAUGHT RT in water trap

complete rainbow



19 SEPT

ROAD

RT 4  
GP 3

Fied RT 1

RUNWAY RT 5

GP 12

BTC

UN

32

HNOT got SW in field SW  
at tip of island then  
return to Roost

19 SEPT

BFB

BB

1 both  
 2 UN  
 3 both  
 4 both  
 5 both  
 6 both  
 8 both  
 9 both  
 11 ♂  
 12 both  
 19 ♂  
 23 both  
 24 both  
 31 ♀ both  
 33 ♀  
 35 both  
 36 both

1 ♂  
 2 UN  
 3 ♂  
 4 UN ch  
 5 ♀  
 6 UN  
 7 UN  
 8 both  
 9 ♂ ♀  
 10 UN  
 11 UN  
 12 ♂  
 13 ♂  
 14 UN  
 15 UN  
 16 UN  
 17 UN  
 21 both  
 22 ♂  
 23 ♀  
 24 both  
 29 both  
 30 both  
 32 ♀  
 35 ♂  
 36 ♀  
 40 UN  
 41 ♂ ♀



20 SEPT

SOUTH FIELD

BFB

BB

13 UN

19 ♀

14 ♂

20 both

15 both

26 ♀

16 UN

27 ♀

20 ♂

28 UN

22 both

31 ♀

25 both

38 ♀

26 ♂

34 ♀

28 ♀

39 both

Road 10 RT

4 GP

N Field 1 BTC

RT INCH

GP 1

UN 20

Run 6P 12

RT 11

50 PRIG IN AIR

RT in winter plumage here dark legs

Red tail in south field

20 SEPT

NORTH FIELD

BFB

BB

1 ♂

1 UN

2 UN

2 UN

3 UN

3 UN

4 UN

4 ♀

5 UN

5 ♂ ♀

6 UN

6 UN

8 UN

7 UN

9 UN

8 UN

11 ♂

9 UN

12 UN

10 UN

19 UN

11 UN

23 both

12 UN

24 both

13 ♂

31 UN

14 UN

33 ♀

15 UN

35 ♂

16 UN

36 UN

17 UN

18 UN

21 ♀

22 ♂

23 UN

24 ♂

29 UN

30 UN

32 ♀

35 ♂

36 ♀

40

41 ♂



20 SEPT

SOUTH ROOST

clear

	6:35	6:49	6:59	7:09
GF	117	126	131	140
RFB	102	142	161	211

GF sitting in Goswami along beach  
near shore ~~HNT roost~~

BONIN Pet in Air over colony  
out at sea + on ground

moore 1/4

Diff cells # GP?

resting of BIP + WIS in habitat

20 SEPT

BIP

~~903-13214~~

BLOOD

~~15~~

~~(+)~~

~~16~~

~~(1)~~

~~17~~

~~(2)~~

~~18~~

~~(2)~~

~~773-18277~~

~~(3)~~

~~903-14790~~

~~(3)~~

~~903-13146~~

~~(4)~~

~~19~~

~~(4)~~

~~903-03740~~

~~(5)~~

~~20~~

~~21~~

~~(5)~~

~~22~~

~~(6)~~

903-13187

(6)

~~23~~

~~(7)~~

~~24~~

~~(7)~~



20 Sept

VADP

BB

✓ 737-45204 ♀ } prock ~~(8)~~  
✓ 737-98234 ♂ } ~~(9)~~

✓ 767-45909 ♂ } prock (10)  
597-83244 ♀ } (11)

✓ 737-95815 ♂ } prock (12)  
✓ 767-45801 ♀ } (13)

✓ 737-93133 ♂ } pr (14)  
697-70688 ♀ } (15)

WTS

615-16837 (16)

~~615-08524~~ (17)

38 ~~(18)~~

39 (18)

40 (19)

20 Sept

WTS

~~605-21325~~ vedant 40 (20)

~~41~~ (21)

42 (22)

43 (23)

44 (24)

45 (25)

46 (26)

615-09204 } prock (27)

~~09633~~ (28)

47 CHICK

48 (29)

49 (30)

50 (31)

615-08796 (32)

51 (33)

615-09277 (34)

52 (35)

53 (36)

54 (37)



10/10/10

214

100 10/10/10

100 10/10/10

100 10/10/10

100 10/10/10

100 10/10/10

100 10/10/10

100 10/10/10

100 10/10/10

100 10/10/10

100 10/10/10

100 10/10/10

100 10/10/10

100 10/10/10

100 10/10/10

100 10/10/10

100 10/10/10

100 10/10/10

100 10/10/10

100 10/10/10

10/10/10

10/10/10

10/10/10

10/10/10

10/10/10

10/10/10

10/10/10

10/10/10

10/10/10

10/10/10

10/10/10

10/10/10

10/10/10

10/10/10

10/10/10

10/10/10

10/10/10

10/10/10



20 SEPT

WTS

615-08131

(38)

09631

(39)

55

(40)

21 SEPT

585-52094 BTB ~~(1)~~ Ad oe

635-16778 CHICK

79

"

80

"

81

"

82

Ad oe (2)



21 SEPT

Sharp- Peetector - Sand  
2 collect

Field RT XIII

UN 28

SNIPER TAIL  
↓

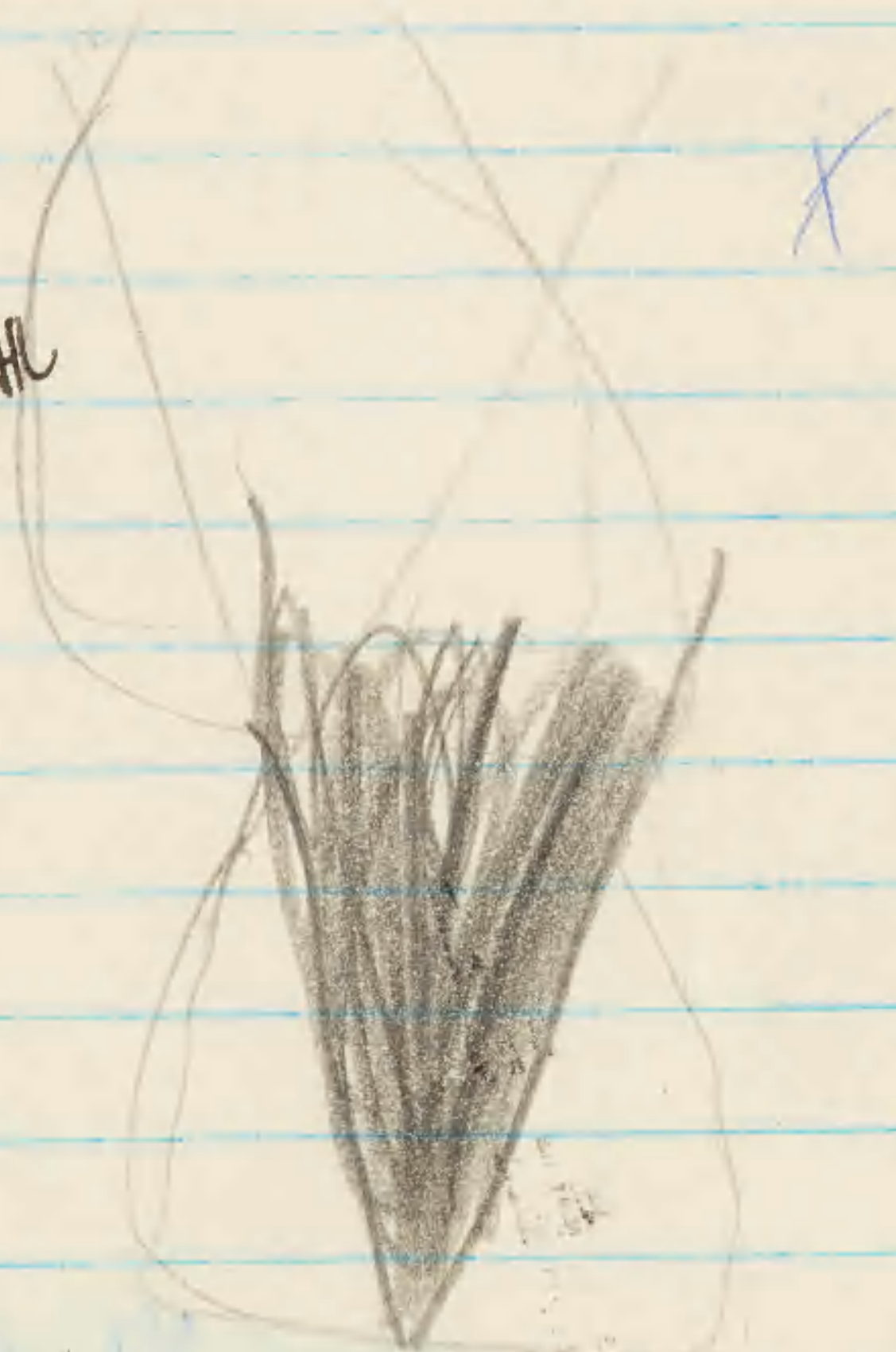

21 SEPT

BFB

1 UN  
2 both  
3 UN  
4 ♀  
5 UN  
6 UN  
8 gow  
9 both  
11 both  
12 ♂  
19 UN  
23 both  
24 both  
31 ♂  
33 ♂  
35 both  
36 ♂

BB

1 UN  
2 UN  
~~3~~  
4 UN  
5 ♀  
6 UN  
~~7~~  
8 gow  
9 ♀  
10 UN  
11 UN  
13 UN  
13 ♂  
14 UN  
15 UN  
16 UN  
17 ♂  
21 UN  
22 ♀  
23 UN  
24 UN  
29 UN  
30 UN  
32 UN  
35 ♂  
36 ♀  
41 ♂



21 SEPT

903-13225 → 41 ✓

~~903-03157~~  
~~03283~~  
~~03310~~  
~~03276~~  
~~07448~~  
~~03269~~

793-20507  
99525  
21003  
20484  
29490

753-33941

768  
2975  
—  
243  
56  
—  
27  
323



22 SEPT

ROAD RT 3  
GP 5

Field RT ~~||||~~  
GP III

~~UN 13~~

RUNWAY RT 8  
GP 6

CMY feeding - Ad level horizontal of  
right  
chick crouches - peep  
spread 45-80° peep peep

Ad BFB arrive - chicks attack - head  
ga ga ga call - chick level  
down Adult BFB

DUCK COLLECTED!

22 SEPT

BFB

1 ♂  
2 UN  
3 UN  
4 UN  
5 gone  
6 UN  
8 back UN  
9 UN  
11 ♂  
12 gone  
19 UN  
23 ♂  
24 ♀  
31 UN  
33 UN  
35 ♂  
36 UN

BFB

1 UN  
2 UN  
4 UN  
5 ♂  
6 UN  
7  
8 UN  
9 ♂  
10 UN  
11 ♂  
12 UN  
13 ♂  
14 UN  
15 UN  
16 UN  
17 UN  
21 UN  
22 UN  
23 UN  
24 UN  
29 UN  
30 UN  
32 ♀  
35 ♀  
36 ♀  
41 ♀



22 SEPT

737-99581 Ad RFB  
82 sub Ad RFB  
83 Ad RFB  
84 Ad GF ♀  
85 Ad RFB  
86 " "  
87 " "  
88 Ad ♂ GF

22 Sept

~~767-45224 Ad RFB~~



~~255~~ 23 Sept  
RTTB Study ~~2009~~

201	<del>310</del>	ch 21+
231	312	ch 11+
234	<del>309</del>	ch 21+
254	295	
258	<del>305</del>	ch 21+
261		
<del>267</del>		ch 733
272		
<del>274</del>		ch 733?
<del>275</del>		
279		ch 581?
280		ch 552?
<del>281</del>		ch 776?
<del>282</del>		ch 738
<del>283</del>		
<del>286</del>		
<del>299</del>		
<del>301</del>		
302		

23 Sept ✓ ADP  
RTTB band

~~633-16783~~ LU 299  
84 AU

615-10062 Ad oe ✓  
605-12707 Ad ch 10- ✓

Muddy lead flock lagoon - sit under  
or slow - sit under  
2 imm on first



23 Sept

Food RT  
26P

Fied RT ~~IIII~~  
GP III  
BTC II

UN 36

Runway RT 7 \* DISTURBANCE  
GP 8 FUELING

GP ♀ feeding in flying above water  
catching sooty

23 Sept

BFB

1 both  
2 both  
3 ♀  
4 both  
5 UN  
6 UN  
~~7~~  
8 both  
9 UN  
11 both  
12 gone  
19 ♂  
23 both  
24 both  
31 both  
33 both  
35 both  
36 ♂

BB

1 ♂  
2 UN  
~~3~~  
4 UN  
5 ♂  
6 UN  
~~7~~  
8 ♂  
9 ~~♂~~  
10 ♀  
11 UN  
12 UN  
13 UN  
14 UN  
15 UN  
16 UN  
17 UN  
21 ♀  
22 ♂  
23 UN  
24 ♀  
29 UN  
30 ♂  
32 ♀  
35 ♀  
36 ♀  
41 ♂



BIP

23 Sept

~~903-13242~~ → 74

753-33010

903-~~03570~~  
~~03550~~  
~~03875~~

773-~~15236~~

23 SEPT

LTS

~~635-16856~~ → 96

~~645-00251~~

~~605 21167~~

~~21132~~

~~12892~~

~~12783~~

~~21133~~

~~21605~~

~~21532~~

~~21696~~

~~21896~~

~~12514~~

~~21756~~

~~12531~~

635 21102

21581

~~645-09995~~

~~08748~~

~~01983~~

~~09690~~

~~09142~~

~~08335~~

~~09942~~

~~08721~~

~~09385~~

~~09927~~

~~08852~~

~~08707~~

~~08777~~

~~08721~~

~~08273~~

~~08269~~

~~08412~~

~~09886~~

~~09881~~

~~09583~~

~~09579~~

~~09123~~

~~09540~~

~~08573~~

~~09639~~

~~09630~~

~~08518~~



24 SEPT

Pond RT 8  
GP 5

1 red tail

Field RT 11  
GP 1  
BTC 1

~~UN 2/~~

Rum RT 9  
GP 13

24 SEPT

BFB

1 UN  
 2 UN  
 3 UN  
 4 UN  
 5 UN  
 6 UN  
 8 UN  
 9 ♀  
 11 both  
 12 UN but back  
 19 ♂  
 23 ♀  
 24 both  
 31 both  
 33 ♀  
 35 ♂  
 36 ♂

1 UN  
 2 UN  
 4 ♀  
 5 ♂  
 6 ♂  
 8 ♂  
 9 ♀  
 10 UN  
 11 UN  
 12 UN  
 13 UN  
 14 UN  
 15 UN  
 16 UN  
 17 ♀  
 21 UN  
 22 UN  
 23 UN  
 24 ♀  
 29 UN  
 30 ♀  
 32 ♀  
 35 ♀  
 36 ♀  
 41 ♀ ♂



24 SEPT

~~BIP-903-13275~~ → ~~13300~~

~~793-20619~~

~~WTS 635-16817~~ → 900

24 SEPT

✓ AOP

737-99589	LU	BFB	(36)
90	LU	"	35
91	Ad ♀	"	
92	ad ♂	"	
93	LU	"	(8)
94	LU	"	(33)
95	A ♂	GF	
96	SA ♀	"	

767	-45975	Ad RFB	
737	92877	Ad RFB	sch 21+



25 Sept

1 CIS

1 orange st RFB

1 green st red tail RTJ

} N ADULT FISH

---

BAT T length 296 mm

Tail .. 165 mm

RT hind foot 30 mm

RT ear notch 18 mm



25 SEPT

Road RT 5  
GP 1

red collected  
RT

Field RT III  
GP II  
BTE II

UN 16

RUNWAY  
GP 19  
RT 15

SNAPE COLLECTED!  
SOUTH ANT FIELD

25 SEPT

BFB

1 ♀  
2 UN  
3 UN  
4 ♀  
5 ♀  
6 UN  
8 UN  
9 UN  
11 both  
12 UN  
19 UN  
23 ♀  
24 ♀  
31 UN  
33 ♀  
35 UN  
36 ♀

BB

1 Hedge  
2 UN  
3 UN  
4 UN  
5 ♂  
6 UN  
7 UN  
8 UN  
9 ♀  
10 UN  
11 UN  
12 UN  
13 UN  
14 UN  
15 UN  
16 ♀  
17 UN  
21 UN  
22 UN  
23 UN  
24 UN  
29 UN  
30 UN  
32 UN  
35 ♀  
36 ♀  
41 ♂



25 SEPT

BIP

~~903-13301 → 23~~

~~15051~~

~~903-13291~~

~~15076~~

~~03322~~

~~03011~~

~~17162~~

~~03060~~

~~63007~~

~~753-37274~~

~~793-21229~~

~~20824~~

25 SEPT

~~WTS~~

~~635-16901 → 910~~

~~635-16652~~

~~16349~~

~~16620~~

~~21088~~

~~615-09477~~

~~68123~~

~~09474~~

~~09706~~

~~08141~~

~~09478~~

~~09150~~

~~605-12582~~

~~rebad 907~~

~~21705~~

~~12760~~

~~21722~~

~~21607~~

~~625-88683~~



26 SEPT

BEACH SURVEY

RT				
GP				+18
SAND				
BTC				
WT				
SEAL				

29  
24  
18  
17

24 GP near of Runway

2 ♀ GF chase ♂ for food  
 while I though was resting 192 ♀  
 mixed rocks ANT + CNT led don't beach

ADP 26 SEPT

REF	Ad	RFB
-----	----	-----

~~737-94993~~ } fr with ch 21+ ✓

~~737-92949~~ } ✓

~~737-99561~~ } ch 21+ ✓

~~767-45211~~ } fr ch 21+ ✓

~~737-94993~~ }

~~737-90635~~

~~737-995~~ 97 Ad RFB

48 " "

99 " "

~~737-90655~~ Ad ♀

~~600~~ 5 ♀ GF

~~737-99774~~ A ♀ "

~~75~~ A ♂ "

~~737-97598~~ Ad RFB

~~76~~ Ad RFB w ch

~~77~~ ch RFB

~~737-99652~~ ch RFB

Banded as  
Local 8/22/66

oh!  
Busy bird!



2/6/5 PPT

Road RT 19  
GP 3

Field RT 11  
GP 1

UN 22

RUN RT 10  
GP 11

N Roost

CS I seen

Includes RFB chicks

Many birds (50±) hidden below hills

windy - in air

cloudy wind NW 15+ mph

Birds comp

		SUNSET		
<del>GF</del>	627	6:42	6:52	7:09
GF	73 <sup>101</sup>	130	133	140
RFB	131	195	201	224

\* climbing onto tower disturbed GF  
101 in air → 73 on scene

1800

2/6/5 PPT

BFB

1 UN  
2 ♂  
3 UN  
4 UN  
5 ♀  
6 UN  
8 UN  
9 UN  
11 both  
12 UN  
13 UN  
14 UN  
15 UN  
16 UN  
17 ♀  
21 UN  
22 UN  
23 both  
31 UN  
33 ♀  
35 ♂  
36 ♂

BB

1 UN  
2 UN  
4 UN  
5 ♂  
6 UN  
8 UN  
9 ♂  
10 UN ♀  
11 UN  
12 UN ♀  
13 ♂  
14 UN  
15 UN  
16 UN  
17 ♀  
21 UN  
22 UN ♂  
23 UN  
24 ♀  
29 UN  
30 UN  
32 ♀  
35 ♂  
36 ♀  
41 ♀



206 Sept

~~635-16911~~

WTS

chick

12

"

ad

↓  
23

~~615-08485~~

~~605-81531~~

~~615-08287~~

~~09418~~

~~08279~~

~~08480~~

~~08768~~

~~09552~~

~~675-16880~~

~~625-88621~~

206 Sept

BIP

~~903-13324~~ → 25 ad



27 Sept

SOUTH

BFB

13 both  
14 both  
15 both  
16 ♂  
20 both  
22 ♀  
25 both  
26 both  
28 both  
39 both

BB

19 ♀  
20 UN  
26 UN  
27 both  
28 UN  
31 ♀  
38 ~~UN~~ ♂  
34 UN

Road

RT 1  
GP

~~UN~~ 33

field

RT III  
GP

♀ BFB dark feet  
reddish blue  
♂ yellowish green

Runway

RT 6  
GP 5

CNT - nose  
white 99 5/100

South field

RT III  
GP IIII

NORTH

27 sept

BFB

1 both  
2 both  
3 both  
4 both  
5 ♀  
6 both  
8 UN  
9 gone  
11 UN  
12 UN  
19 UN  
23 both  
24 UN  
31 both  
33 both  
35 both  
36 both

BB

~~SOUTH~~

1 UN  
2 UN  
3 UN  
4 UN  
5 ♀ ♂ both  
6 UN  
8 ♂  
9 ♂  
10 UN  
11 UN  
12 UN  
13 UN  
14 ♂  
15 UN  
16 ♀  
17 UN  
21 ♀  
22 UN  
23 ♂  
24 both  
29 UN  
30 ♂  
32 UN  
35 ♀  
36 ♀  
41 ♀ ♂



27 Sept

BIP

903-13326 → 47

903-03926  
03843  
13075  
03181  
03004  
15099  
13157  
13208  
13172  
03329

793-2058  
21278 } pr  
205165 }

27 Sept

635-16924 → 28

25 RTTB chist

645-00146

605-21170

21705  
12757  
21820

615-08898 - 26 vedad  
08138

635-16909  
16635



28 Sept

5:30

Road RT 0  
GP 0

UN 19

Field RT 11  
GP 1  
BTE 1

few GF in air

Runway RT 6  
GP 7

children  
stay in island  
circle  
other birds  
fly  
RFB get great  
at night - direct  
flight line island  
roost

South roosts

RFB chicks included

Sunset

	1824	1839	1849	1859
GF	3	4	6	11
RFB	67	91	112	176

28 sept

BFB

RFB

1 UN  
2 UN  
3 ♀  
4 ♀  
5 UN  
6 UN  
8 both  
9 UN  
11 ♀  
12 UN  
19 ♂  
23 ♂  
24 both  
31 ♀  
33 both  
35 both  
36 ♂

1 ♀  
2 UN  
4 UN  
5 ♂  
6 ♂  
8 UN  
9 ♂  
10 UN  
11 UN  
12 UN  
13 UN  
14 UN  
15 UN  
16 ♀  
17 UN  
21 ♂  
22 UN  
23 both  
24 ♂  
29 UN  
30 UN  
32 ♀  
35 ♀  
36 ♀  
41 ♂



28 Sept

WTS

~~635-16929~~ → 36

~~605-21168  
12756  
21627~~

~~615-10215  
09811  
09485  
09487  
08139~~

~~635-16640  
16909  
16635  
16343~~

28 Sept

Bad weather  
more BIP!

BIP

~~903-13348~~ → 400

16 → ~~647-49302~~

~~903-13326~~

~~793-20629~~

~~14725~~

~~21222~~

~~15095~~

~~15091~~

~~20666~~

~~14726~~

~~03321~~

~~21427~~

~~03588~~

~~14712~~

~~20628~~

~~13311~~

~~13157~~

~~21205~~

~~03195~~

~~13333~~

~~20511~~

~~13204~~

~~13073~~

~~13168~~

453

~~33182~~

~~03275~~

~~33930~~

~~03132~~

~~33814~~

~~13172~~

~~33301~~

~~03255~~

~~773-18011~~

~~13342~~

~~18055~~

~~13195~~

~~03275~~

~~03154~~

~~03818~~

~~13182~~

↔



29 Sept

RTTB Study area

~~267 ch 21+~~

~~274 ch 21+~~

~~275 ch 21+~~

281 ~~ch 21+~~ ~~ch 21+~~

~~282 ch 21+~~

~~283 ch 21+~~

~~286 ch 21+~~

~~299 ch 21+~~

~~301 ch 21+~~

~~310 ch 21+~~ 721

~~309 ch 21+~~

~~305 ch 21+~~

~~304 ad oe~~

~~552 ch 21+~~

551 ch out in west ravine

~~709~~

582 ch 21+

~~280 ch dead~~

776 ch 21+

~~312 ch 21+~~

~~738 ch 21+~~

~~721 ch 21+~~

~~255?~~

~~267?~~

711 RATS ←

29 Sept

✓ ADP

615 - 10295

10368

Ad out is stable

ad oe ... ✓

RTTB kuhalsy singdax

~~615 - 10120~~

ad oe (364?) ✓

~~645 - 16583~~

ad oe ch

(249) ✓

o 719

~~BAND~~

~~635 - 16786~~

ch (312)



29 Sept

ROAD GP 3  
RT 2

Fred RT III  
GP  
BIC 1

UN 30

RUNWAY 5 GP  
3 RT

NORTH ROOFT

CLOUDY  
WIND NW 15-20

	1823	1838	1848	1858
GF	157	214	248	287
RFB	134	204	282	385

From all directions  
8 BB arrived together

29 Sept

BFB

BB

1 both  
2 ♂  
3 UN  
4 both  
5 both  
6 both  
8 both  
9 both  
11 UN  
12 both  
19 ♂  
23 both  
24 ♂  
31 both  
33 ♀  
35 both  
36 ♀

1 UN  
2 ♀  
4 UN  
5 both  
6 ♂  
8 UN  
9 ♀  
10 ♀  
11 UN  
12 UN  
13 ♀  
14 ♂  
15 UN  
16 UN  
17 UN  
21 ♀  
22 UN  
23 ♀  
24 ♀  
29 ♂  
30 UN  
32 ♂  
35 ♀  
36 ♀  
41 ♂



29 Sept

BIP

~~903-13401 → 20~~

~~753-3268~~

~~793-20217~~

~~20376~~

~~20761~~

~~903-03197~~

~~03019~~

~~11755~~

29 Sept

WTS

~~635-16937 → 52~~

41 check  
33 ch

~~615-08776~~

~~605-22000~~

~~08476~~

2530

~~08335~~

10584 verba to 37

~~09690~~

~~08847~~

~~08743~~

~~09582~~

~~09881~~

~~09414~~

~~12584~~

~~08710~~

~~635-16439~~

~~08721~~

~~08107~~

~~08717~~

~~09877~~

~~09545~~



30 Sept

635-16 x 87 Rd RTTB  
88 ad o ch

Road RT 5  
GP 1

UN 24

Med RT III  
GP 1  
BTC II

RUN RT 6  
GP 10

Southroost

Clear under 15-20 mph

16 GP rookery at 1300

	1827	1837	1847	1857
GF	9	13	13	15
RFB	61	75	85	121

30 Sept

RFB

BR

- 1 both
- 2 UN
- 3 ♀
- 4 UN
- 5 UN
- 6 UN
- 8 UN
- 9 both
- 11 both
- 12 both
- 19 both
- 19 both
- 23 UN
- 24 both
- 31 ♀ UN
- 33 ♀
- 35 both
- 36 ♂

- 1 fledged
- 2 UN
- 3
- 4 fledged
- 5 ♀
- 6 UN
- 7
- 8 UN
- 9 ♀ chick not dead
- 10 UN
- 11 UN
- 12 UN
- 13 UN
- 14 UN
- 15 UN
- 16 UN
- 17 UN
- 21 UN
- 22 ♂
- 23 UN
- 24 UN
- 29 UN
- 30 UN
- 32 UN
- 35 ♂
- 36 ♀
- 41 ♂



1 OCT

Road RT 0  
GP 0

Field RT III  
GP III

Runway RT 3  
GP 10

UN 4 → 33

1 OCT

BFB

1 ♂  
2 UN  
3 ♀  
4 ♀  
5 UN  
6 UN  
8 UN  
9 UN  
11 both  
12 both  
19 ♂  
23 both  
24 UN  
31 both  
33 ♀  
35 both  
36 ♂

BB

1 UN  
2 ♀  
4 UN  
5 ♂  
6 UN  
8 ♂  
9 ♀ ch 10 -  
10 UN  
11 UN  
12 UN  
13 UN  
14 both  
15 UN  
16 UN  
17 UN  
21 both  
22 UN  
23 UN  
24 UN  
29 UN  
30 ♂  
32 UN  
35 UN  
36 ♀  
41 ♂ egg



1 OCT

737-997 78 sub RFB  
 79 imm "  
 80 ad ♂ GF  
 81 " ♂ GF  
 82 ad RFB  
 83 ad RFB  
 84 ch RFB  
 85 ad RFB  
 86 ch RFB  
 87 ch RFB  
 88 ad RFB  
 89 ad RFB

767-45947 ad RFB  
 767-45800 ad GF  
 737-91049 ad RFB  
 767-45934 ad RFB  
 90 I RFB  
 737-98445 ad "  
 91 ad "

1 OCT

WTS -

615-08187  
 09551

✓ ADP

BAND

635-16953

54

92 ch RFB  
 737-91985 ad .. ♂ ch ✓  
 737-98465 ad RFB



2 OCT

Road RT 9

GP 1

Field RT III

GP II

BIC I

Runway RT Q

GP 2

~~UN 16 38~~

2 OCT

1730

BFB

1 both

2 un

3 ♀

4 both

5 un

6 un

8 ♂

9 un

11 un

12 both

19 un

23 un

24 both

31 both

33 both

35 both

36 ♂

BB

1 un

2 un

4 un

5 ♂

6 un

8 un

9 ♀

10 ♀

11 un

12 un

13 un

14 un

15 un

16 un

17 un

21 ♀

22 both

23 un

24 un

29 un

30 ♂

32 un

35 un

36 un

41 ♂



3 OCT

WINDY

30-40 mph

RAINS NW

Beach

RT

GP

SAND

WT

BTC

Road

Field RT

UN

Runway

SEAL

NI

RT 3

GP 5

boobies on Jack's island  
very low on water  
all birds low

BB 25 Ad 1 L tip of island

HNT

sand - N. tip

night RTB down low in screwok

BIP+VTS not numerous.

3 OCT

BFB

BB

1 both

2 both

3 both

4 both

5 both

6 both

8 UN

9 both

11 both

12 both

19 UN

23 both

24 both

31 both

33 ♀

35 ♂

36 UN ♂

flying during day

1 ♀

2 UN

4 UN

5 both

6 UN

8 ♀

9 ♀

10 ♂

11 UN

12 UN

13 both

14 ♂

15 UN

16 UN

17 UN

21 ♂

22 ♂

23 UN

24 ♂

29 ♀

30 ♂

32 UN

35 ♂

36 ♀

41 ♂

♀ (both)

thys thys



3 OCT

~~737-45227 ad ♀ BB~~

~~767-45264 ad RFB~~

~~737-99793 " " ←~~

~~747-55056 " " ←~~

~~94 " " ←~~

~~457-32644 Ad ♂ GF~~  
red redred Band

~~737-48479 sub RFB~~

~~92881 ad RFB~~

~~737-40296 imm RFB~~

~~95 sub ♀ GF~~

~~96 imm RFB~~

~~737-45332 ad RFB~~

~~767-45838~~

~~97 ad RFB~~

~~98 ad ♂ GF~~

~~767-45266 ad RFB~~

~~737-99562 ad RFB~~

~~737-98442 ad RFB~~

3 OCT

~~99 imm RFB~~

~~800 ad RFB~~

~~737-97598 ad RFB~~

~~737-92833 " "~~

~~WTS 635-16955~~

~~615-09722 645-20241~~  
69451

~~635-16635~~

~~16685~~

~~16621~~

~~21134~~

~~618 return 903-13421~~

~~793-20217~~

~~773-18189~~



4 Oct

Road RSD

Field RP 1  
GP 1

S field RT 2+5  
GP 2+2+1

~~UKI 24~~

Run BT 2  
GP 3  
WT 1

NK  
BB

23 ch 21+

1 egg

1 ch 10-

SF

10 BFB

8 BB







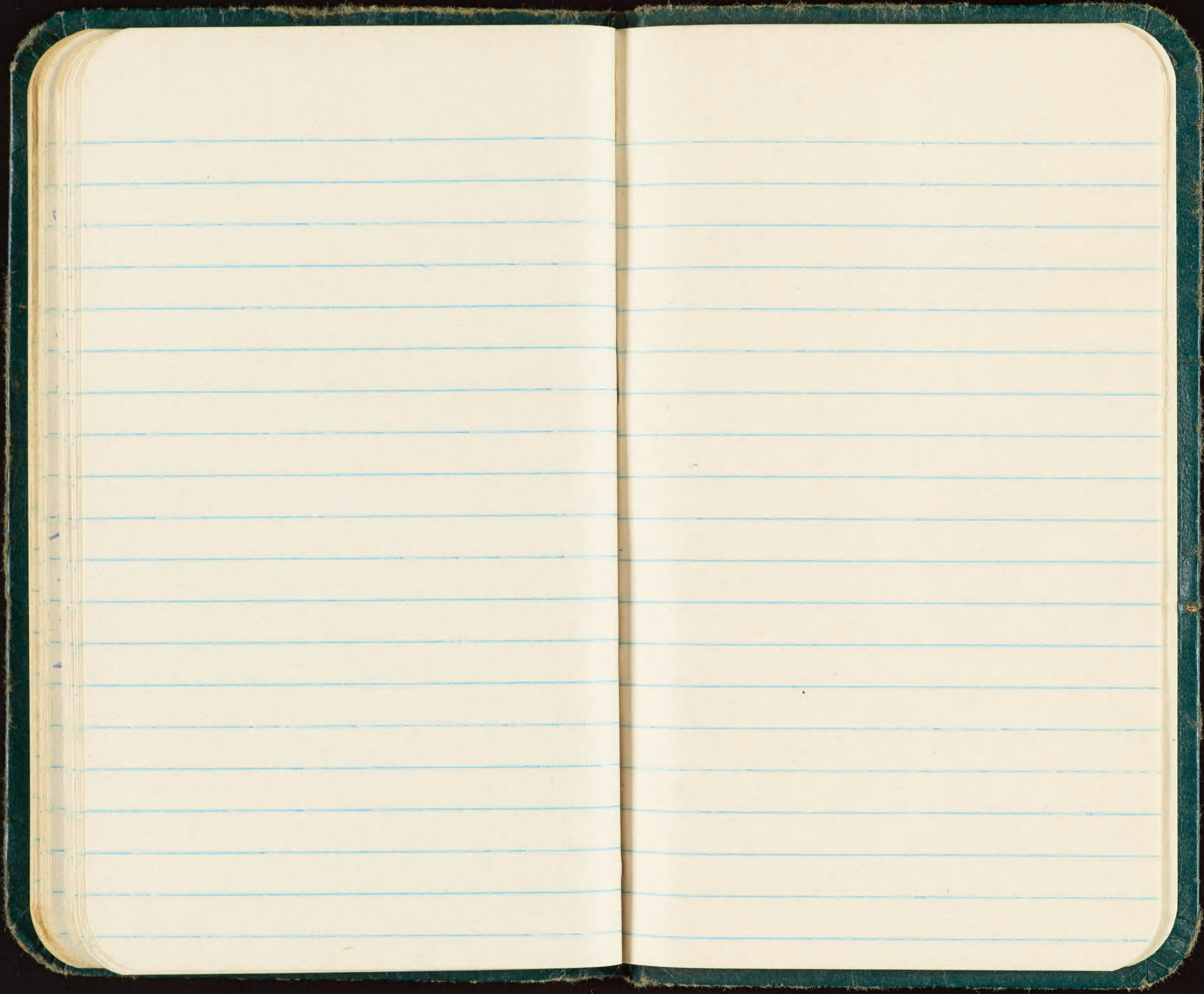



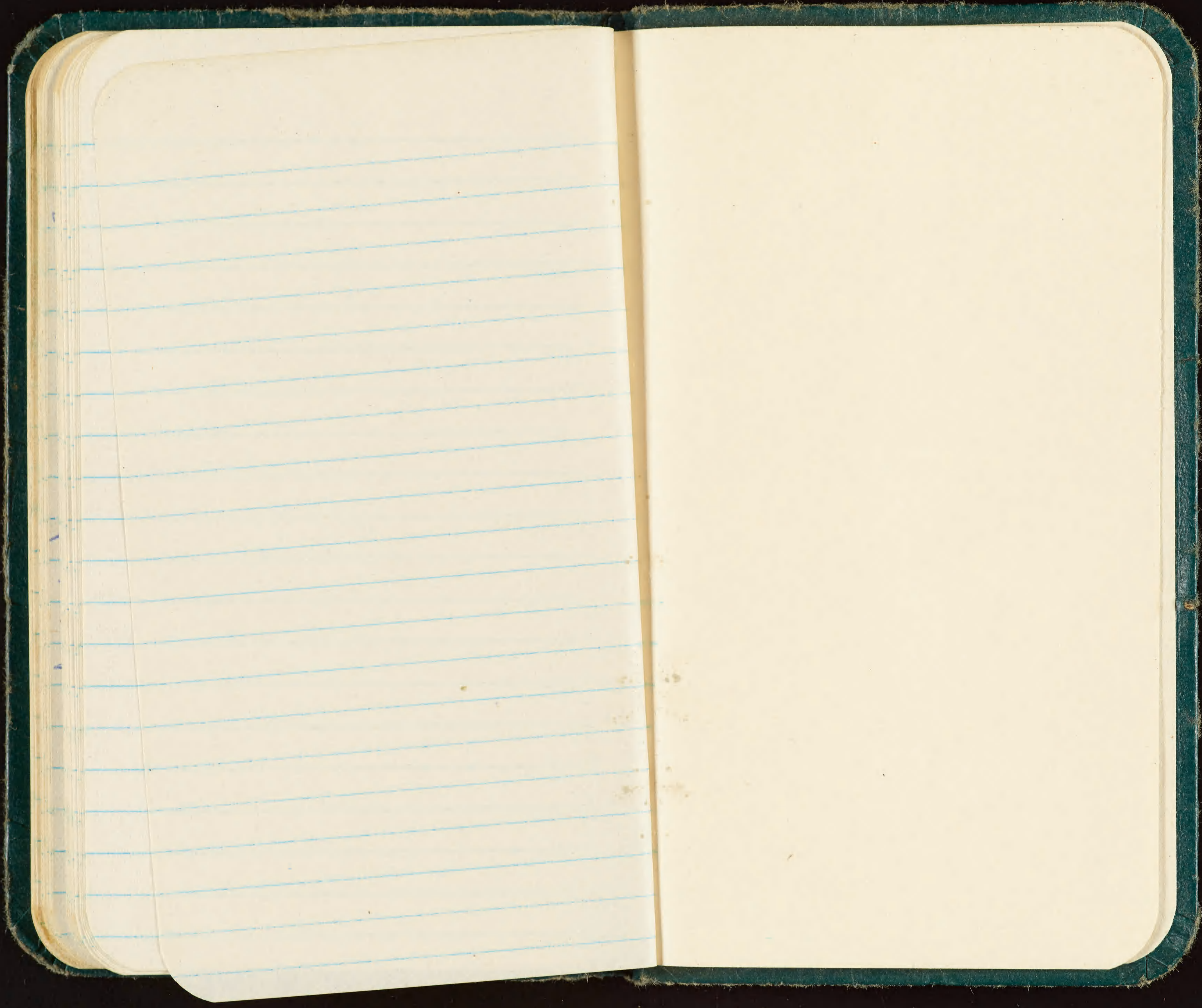



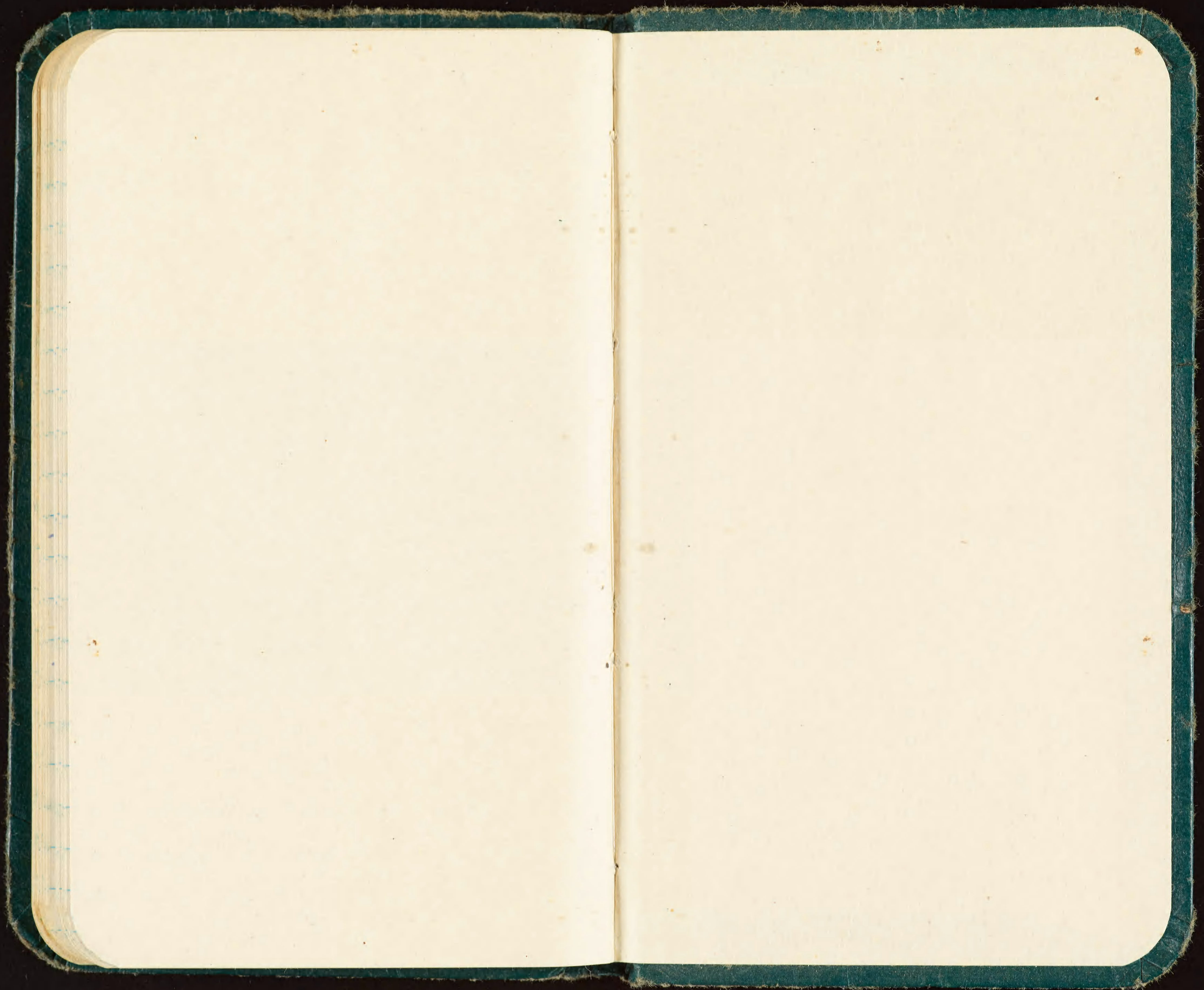



**7530-222-0078**  
**FEDERAL SUPPLY SERVICE**

GPO c43-16-73124-2



anda

~~hainsain~~

Dec. 1966, Kuce

LEWIS



Kure Lewis

30-31 Dec 66

NO ADP  
CPT

Done



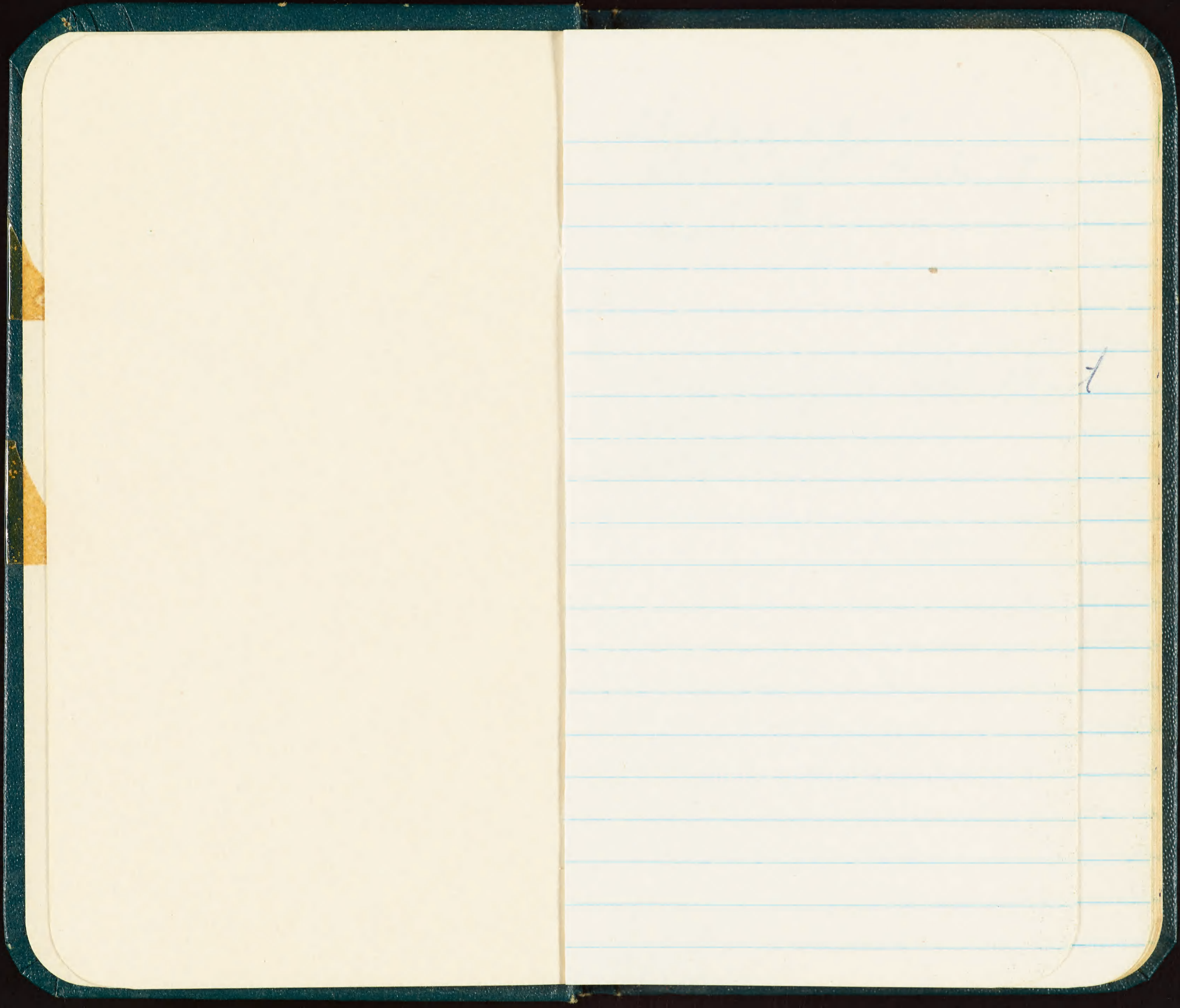



30 Dec 64

Passk ~~Cast~~ N Boost

GF - 8

BFB - 75

N-S Antenna Field Night

BB 85

BFB 80



31 Pic 60 Blood

Laysan

1. 737-42327
2. 767-45354 Ad OE
3. 737-93867
4. 737-93257
5. 737-47451 oe
6. 767-45356 oe
7. 737-91802 oe
8. 697-90528 oe
9. 737-93482 oe
10. 697-40302 oe
11. 737-92143
12. 697-90303 oe
13. 737-93869 oe
14. 737-90603 oe
15. 667-35442 oe
16. 737-90552 oe
17. 697-90322 oe
18. 667-35451 oe
19. 737-94231 Ad E

~~57-22911~~



Lynson

- 20 667-35456 ae
- 21 697-90327 ae
- 22 697 ~~8~~90337 ae
- 23 737-94861 ae
- 24 697-90326 ae
- 25 737-94860 ae
- 26 737 94856 ae
- 27 ~~737~~667-35458 ae
- 28 697-90346 ae
- 29 737 - 93255 ae
- 30 737-45848 ae
- 31 737 92749 ae
- 32 737-92146 ae
- 33 737 47306 ae
- 34 697-90341 ae
- 35 697 22006 ae
- 36 697-22037 ae
- 37 737 91383 a
- 38 737-91386 ae



39 737-92003 ae  
40 737-96076 ae  
41 697-22109 ae  
42 737-91380 ae  
43 697-22008 ae  
44 667-35461 ae  
45 no band ae  
46 737-94321 ae  
47 737 93880 ae  
48 697-90345 ae  
49 697-90342 ae Laysan  
50 697-22911 ae BF-A  
51 597-84036 ae  
52 737 47303 ae  
53 737 97727 BF-A on egg  
54 737-45572 ae  
55 667-39037 ae  
56 ae No Band  
57 597-84702 ae



BFA

- 58 597-84046 ae
- 59 737-94600 ae
- 60 597-84105 ae
- 61 737-9458 ae
- 62 737-93903 ae
- 63 697-90003 ae
- 64 737-45530 ae
- 65 597-~~84031~~ ae
- 66 737-45722 ae
- 67 737-97689 ae
- 68 737-45525 ae
- 69 737-45480 ae
- 70 597-84117 ae
- 71 737-45259 ae
- 72 597-84125 ae
- 73 737-94567 ae
- 74 597-84120 ae
- 75 597-84128 ae
- 76 737-45741 ae



## BFA

- 77 737-45258 ae  
78 737-94810 ~~ae~~ a  
79 697-90015 ae  
80 697 90010 ae  
81 597-84073 ae  
82 737 45721 ae  
83 697-90106 ae  
84 697-84060 ae  
85 737-45141 ae  
86 697-92837 ae  
87 737-90610 ae  
88 397-84077 ae  
89 397-84074 ae  
90 737 45142 ae  
91 737 - 94564 ae  
~~92~~ 737 - 32247 ae No Blood  
92 737-90996 ae  
93 737-92629 ae  
94 737-45501 ae



This is the sample  
for 909

597-832989  
♀ to 108



BFA

95 597-84126 ae  
96 697-90022 ae  
97 697-90023 ae  
98 597-84087 ae  
99 697-90166 ae  
100 737-92616 ae

BFB

101 667-35062 ♂ adl  
102 667 37064 ♀ adl  
103 737-45135 ♂ single  
104 697 70649 ♂  
105 697 70953 ♀  
106 667-39223 ♂  
107 667-39211 ♀  
108 697 70951 ♂  
109 667 39210 ♀  
110 737 45134 ♂  
111 667-39213 ♀  
112 667 39202 ♂

NoB.

♀ to

108



~~110~~

~~111~~

- 113 737 45189 ♂ single  
114 697-70633 ♀ "  
115 697 70949 ♀  
116 737-45127 ♀  
117 737-96903 ♀ 3 pr  
118 737-45123 ♂ 3 pr  
119 737-45124 ♂  
120 737-45126 ♀  
121 737-45129 ♂ w/ Local  
122 697-70645 ♂ single  
123 731 45170 ♂ single  
124 737-45172 ♂ single  
125 737-45105 ♀ single  
~~12~~ BB-  
126 767-45907 ♂ Hd  
127 737-45700 ♀  
128 697-70685 ♂ single  
129 737 96864 ♂ "  
130 737-96873 ♀ on imm



New band

- 131 737-99804 ♀  
132 " 45203 ♀  
133 " 45229 ♀  
134 " 92941 ♂  
135 737 98169 ♂ + SNEstlay }  
136 697-70700 ♀  
137 737-98001 ♀  
138 737-45294 ♂  
139 737-45295 ♀ ♀  
140 737-92976 ♀  
141 597-83246 ♀  
142 737-99805 ♀  
143 697-70677 ♂  
144 737 45228 ♂  
145 737-92981 ♂  
146 737 45233 ♀  
147 697-24518 ♂ } BFB  
148 697-24519 ♀ } " "  
149 667-35041 ♂ } Pr.  
150 697-70647 ♀ }

New Band



31 Recall

~~150~~

~~Burdman BB~~

~~151~~

~~737-99801-03 Jim~~

~~152~~

~~04 Ad ♀~~

~~153~~

~~05 Ad ♀~~

~~154~~

~~155~~

~~156~~

~~157~~

~~158~~

~~159~~

~~160~~



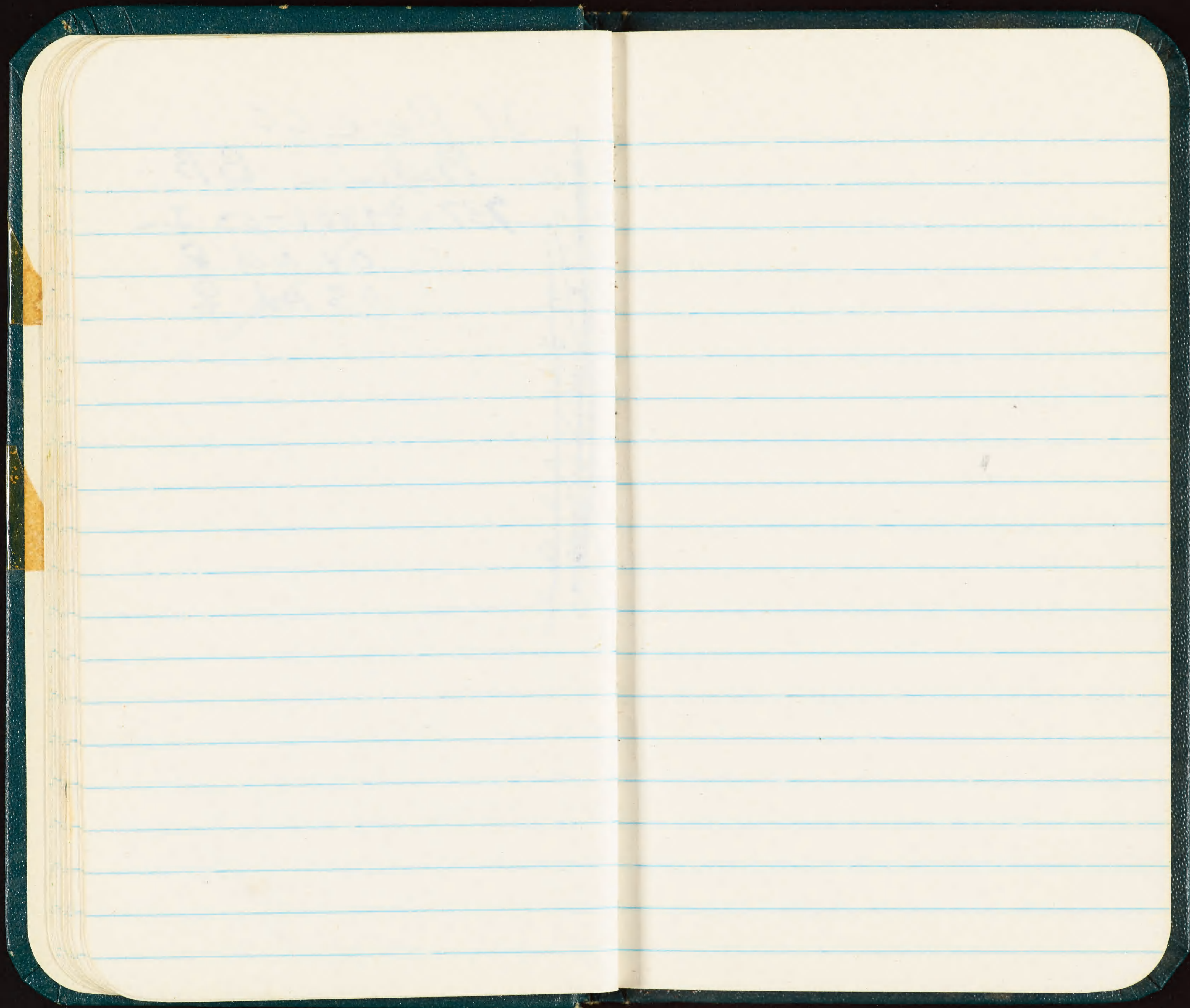



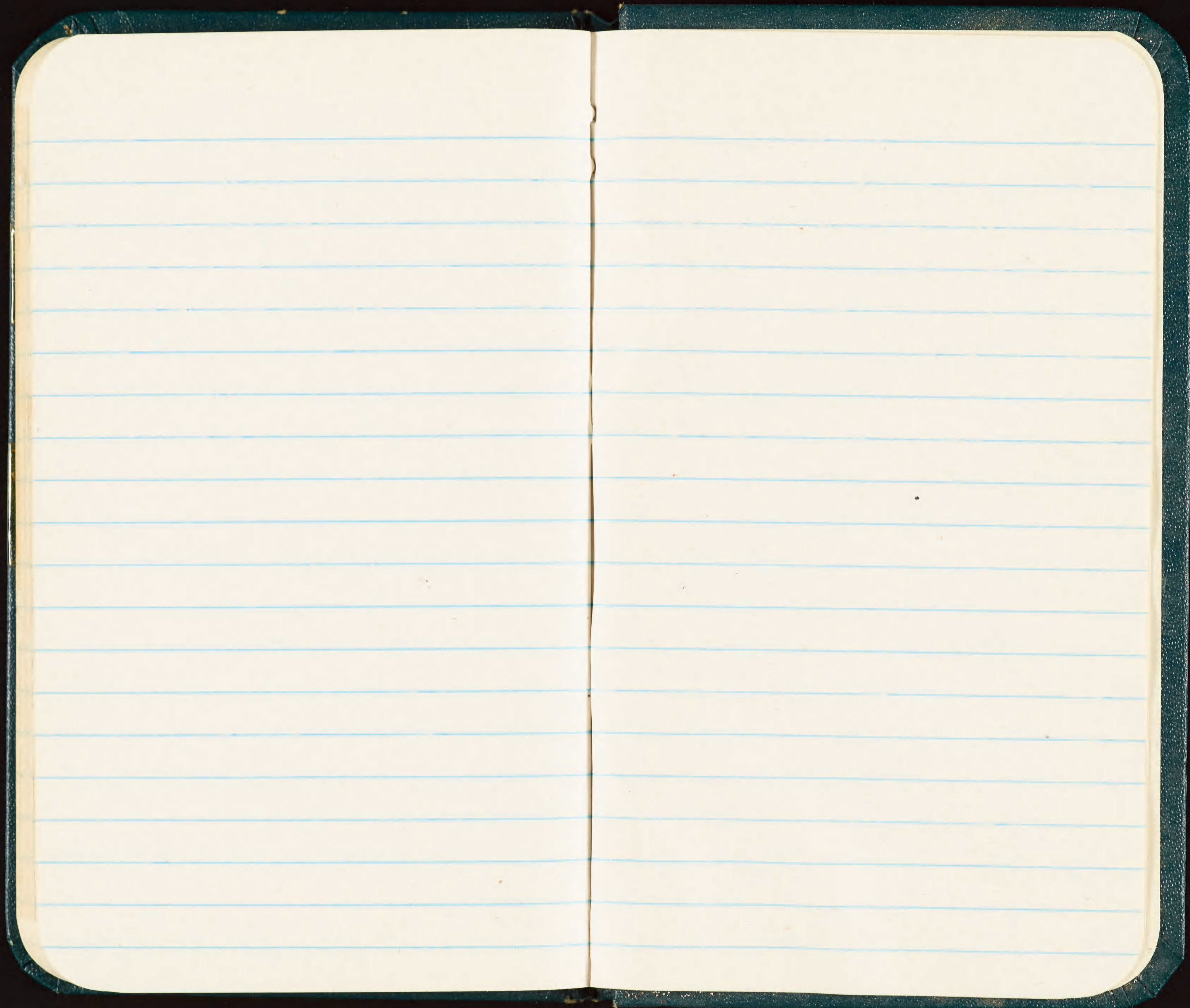



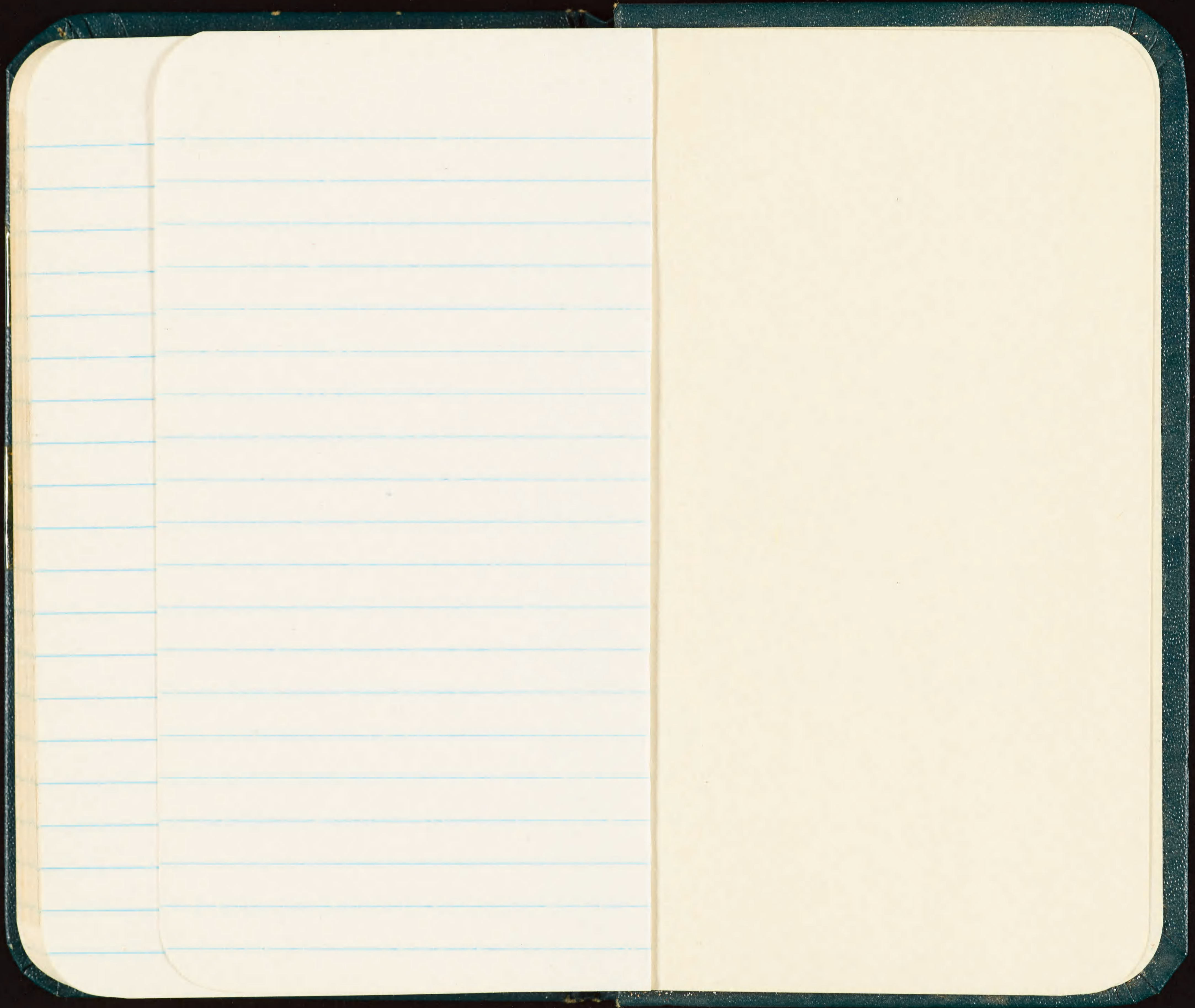



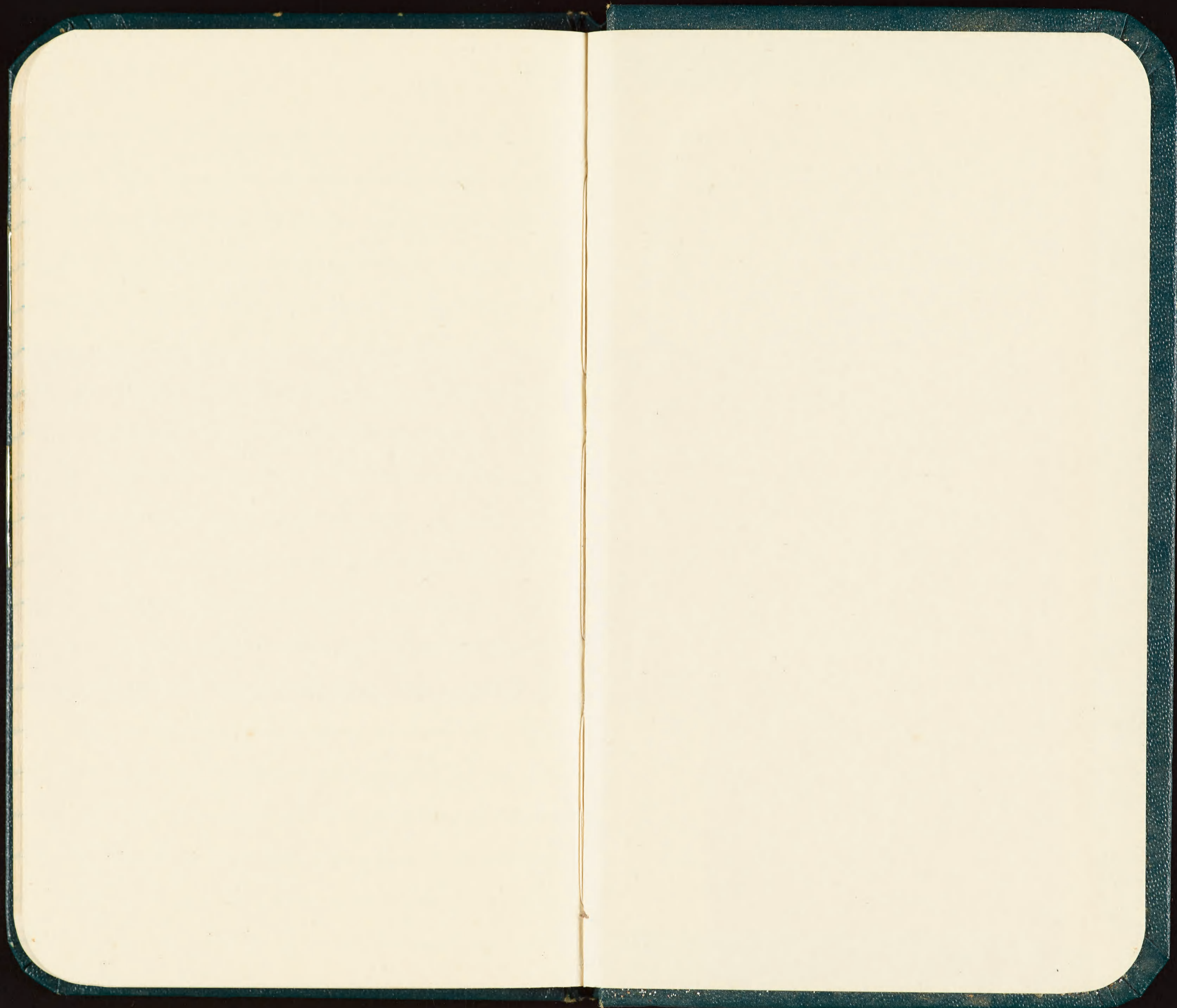



**7530-222-0078**  
**FEDERAL SUPPLY SERVICE**

GPO 648-16-73124-2