Polly Brettingham, 40

8

My Polly,

Violets are blue,
Roses are red,
If I don't get a date with you
I'd just as
soon be dead.
Love
Delia

THE LAFAMAC

1940

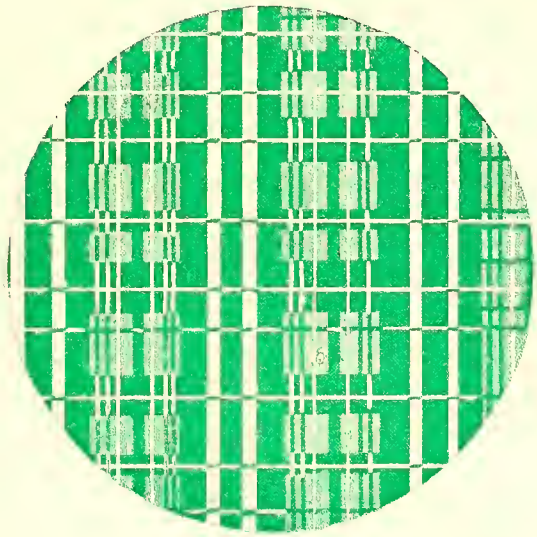

VOLUME XIX

PUBLISHED BY THE
SENIOR CLASS
FAYETTEVILLE HIGH SCHOOL
FAYETTEVILLE, NORTH CAROLINA

FOREWORD

ONE OF THE most memorable events that Fayetteville has ever participated in and witnessed was the Sesqui-Centennial of November, 1939. This celebration relived the coming of the Scots, the ratification of the Constitution, the granting of the charter of the University of North Carolina. THE LAFAMAC of 1939 had as its theme the Ratification of the Constitution and the oncoming celebration. THE LAFAMAC of 1940 is based on the highlights of the celebration which has just taken place. There were many phases of this celebration, including the colorful parade Tuesday, the March of the Clans and the Scotch Games on Wednesday, Paul Green's "Highland Call" which ran for a week, and the museum at the Y. M. C. A. where the most valuable collection of Scotch relics ever assembled in America was exhibited. We hope that we have portrayed some of the most outstanding occasions of this momentous event, and that in years to come this will be a valuable record to you of this celebration.

COPYRIGHT
1940

MARY RANKIN MCKETHAN
Editor

ELMER YOW
Business Manager

225581

As our building the "Alexander Graham High School" is named for his father who established ours, the first complete graded school system in North Carolina, and as he is a worthy son of Cumberland and a loyal Scot, we dedicate this volume of our

LaFamac

to

DR. FRANK PORTER GRAHAM

President of the University of North Carolina which was chartered in Fayetteville in 1789, which date we have just commemorated.

Cumberland County Public Library
Fayetteville, North Carolina

MR. HARRILL MISS NEWTON

MR. ADAM, MR. BASS, MISS BRAWLEY, MISS BROADFOOT, MISS BRYANT
MISS CARRAWAY, MISS COWAN, MISS FISHER, MISS GAINEY, MR. HAMRICK
MR. HAYNIE, MISS LILES, MRS. MOTZ, MRS. NEWBERRY, MR. PATTEN
MISS RIDDLE, MISS SHAW, MRS. SIMMERMAN, MR. SMITH, MISS TATE

THE FACULTY

The SENIORS

Float of North Carolina

From the FAYETTEVILLE OBSERVER, November 28, 1889

"The float symbolizing the "Old North State Forever!" was unsurpassed in elaborate conception and artistic design—an ornate canopy with exquisite draping of crystallized moss:—that loveliest of nature's creations, which enwraps in its fleecy folds the Cape Fear's over-arching foliage, and woos with fairy swaying arms the perfume-laden breeze. Beautifully interwoven boughs of the majestic magnolia, encased in translucent rosin (le piece de resistance of the "Tar Heels" offerings to the commercial world), formed part of the ornamentation, while appropriate lettering of the same material was suspended from either side. A "Horn of Plenty," woven of cotton, poured forth its treasures of fruits, pumpkins, potatoes, peanuts, etc., at the feet of Miss Maggie Pemberton, whose graceful head was crowned with thirteen stars in coronet, while she bore in hand the Governor's flag. North Carolina's Centennial offered nothing throughout its imposing ceremonies which more inspired the pride and evoked the admiration of her sons than her beautiful representation in the pageant of Friday."

From the FAYETTEVILLE OBSERVER, November 22, 1939

"North Carolina presented the baptism of Virginia Dare, the first white child born in America. The float was a portrayal of the oil painting by Steen which hangs in the Hall of History in Raleigh. The costumes were the original Lost Colony costumes. The characters were: Priest, Norwood Tillinghast; baby, Red Cross doll; Governor White, C. Wallace Jackson; Eleanor Dare, Peggy Moore; lady-in-waiting, Lucy Oliver; Ananias Dare, John Monoghan; chair boy, Hope Jackson; Indian, Donald Rosenberg."

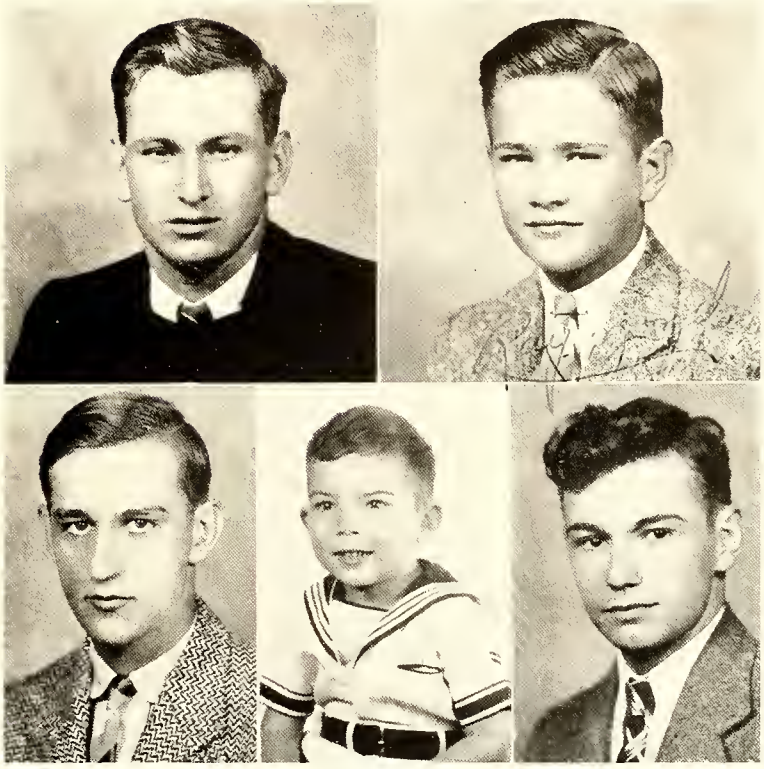

J. D. Bruton
President

Raymond Crowson
Vice-President

Jimmy Roberts
Secretary

Billy Smith
Mascot

Harold Townsend
Treasurer

Colors: *Purple and White*

Flower: *Sweet Pea*

Motto: *Ducamus*

WE, THE SENIORS

Gone is the hunter, gone from the hill;
The snow is melted; the red bird trills;
Spring is in the air. The tall trees sway,
Wafting it nearer, day by day.
So we, the Seniors, standing at Life's Spring,
Are wond'ring what to each of us 'twill bring.
Our cares are vanished, our hearts with joy o'errun
With the satisfaction of a task well done.
Then we stand reluctant—the gateway seems so wide,
Can we not a little longer here abide?
But fame, love, fortune—we must heed the call—
Friendships, school days—adieu to one and all.
Yet before departing, we breathe for all a prayer,
That each the shining robe of happiness may forever wear.

—*Mary Rankin McKethan*

LESTER C. AUTRY

"Ambition has no rest."

MARY CATHERINE BASS

"If e'er you need help from a friend
She always has a hand to lend."

Glee Club '37; Dramatic Club '37; Basketball '37, '38, '39; Home Economics Club '37, '38; Home Hygiene Course '37.

VON AUTRY

A wizard in science, a scholar in math,
His feet are treading on a most successful path.

Dunn High School '35, '36; Science Club '35, '36; Baseball '36; Fayetteville High School '37, '38, '39, '40; Boys' Hi-Y Club '38, '39, '40; French Club '38, '39, '40.

TROY BARRETT ("Pro")

Great men may come,
Great men may go,
But none of these men will equal the "Pro."

French Club '35, '36, '37, '38, '39; Glee Club '37, '38, '39, '40; Track '37, '38; Basketball '39, '40; Cheerleader '40.

HAZEL L. BARNES

"Silence is more musical than words."

Good English Club '37; Home Economics Club '37; Basketball '39.

STANLEY SLOAN BETTS

He drives a Buick everywhere,
Mention a Ford? Don't you dare!

Band '37, '38, '39, '40; Debating Club '40; Journalism Club '38, '39, '40; Tennis Club '39; Golf '39; Latin Club '37, '38; Bugle Staff '39; Boys' Hi-Y '40.

RUTH ARMENTIA BOWERS

Big brown eyes, Curly hair,
She never seems to have a care.

Home Economics Club '37; Latin Club '37; Junior Debating Club '38, '39.

ANNIE MAE BLOODWORTH

She is not a "Comedy of Errors"
Nor a "Midsummer Night's Dream"
But take "It" "As You like It,"
She is just what she seems.

DOROTHY LUCILLE BOOKER

She studies hard the whole school day,
Is always jolly and very gay.

Glee Club '37, '40; Home Economics Club '37; Home Economics Medal '37; Nurses Club '38.

HELEN L. BOLTON

Good humor teaches fun to last,
Makes new friends, keep those of the past.

Latin Club '37, '38; Basketball '37, '38, '39; Tennis Club '40; Library Club '38.

ONEIDA BOWLES ("Punk")

A boy's aim—a girl's trouble,
A pretty girl,
And that goes double!

Home Economics Club '37, '38; Latin Club '37, '38; Glee Club '38; Girl Scout '38; Junior Play '39; Girls' Hi-Y Club '39, '40, Debating Club '39, '40; LAFAMAC Staff '40; Marshal '39; Prettiest Girl '40; Bulldog Staff '40; Commercial Club '40.

ROGER WESLEY BRANTLEY

"His part has not been words but deeds."

Latin Club '38; Art Editor LAFAMAC Staff '40

HELEN LOUISE BROOKS

Red curly locks and stature so small,
She's fun to know and loved by us all.

Glee Club '37; Home Economics Club '37; Basketball '38; Home Hygiene Course '38.

TOON BRITT

The fastest boy on our team,
He can really get up steam.

Secretary and Treasurer Sophomore Class '38; Boxing '37; Football '37, '39; Band '37, '38, '39, '40, Student Council '38, '39, '40; Vice-President Student Council '39; Treasurer Student Council '40; Monogram Club '38, '39, '40; Vice-President Monogram Club '40; Track '37, '39; Spring Football '39, '40; Boys' Hi-Y Club '39, '40; Best All Round Boy '40.

VIRGINIA BRIDGES

"Roll on, world; and I'll roll with you."

Alexander Graham Junior High School, Charlotte '35, '36, '37; Central High School, Charlotte, '38; Fayetteville High School '39, '40.

MARY JANE BROTHERS

Give a cheer for Mary Jane "Hawkins,"
She giggles all the while,
And if you're feeling low and blue,
She's sure to make you smile.

Latin Club '37; Glee Club '37; Girls' Hi-Y Club '39, '40; Secretary of Hi-Y '40; Science Club '38.

JOE H. CARTER, JR.

If you feel like flying, try it;
But look for a soft place to land.

Latin Club '37; Library Club '38, '39; Football '39.

J. D. BRUTON

Whenever it comes to playing you'll find him ready for fun,
But—also ready when there's work to be done.

Fayetteville High School '37; Memphis High School, Memphis, Tennessee '38; R. O. T. C. '38; Fayetteville High School '39, '40; Beta Club '39, '40; Secretary Beta Club '40; Student Council '40; French Club '40; President Senior Class '40; Most Courteous Boy '40.

VERA EASON BUTLER

"A smile is a pleasant sight to see."

Glee Club '37; Latin Club '37; Basketball Team '38, '39; Home Economics Club '38; Tennis Team '39, '40; Home Hygiene Course '38, '39.

OLIVIA LOUISE BUCKINGHAM

A girl of foolishness, a girl of fun,
A lot of laughs and tasks well done.

Science Club '37; Home Economics Club '37, '38, Tennis Club '37, '38; Latin Club '38, '39; Glee Club '39.

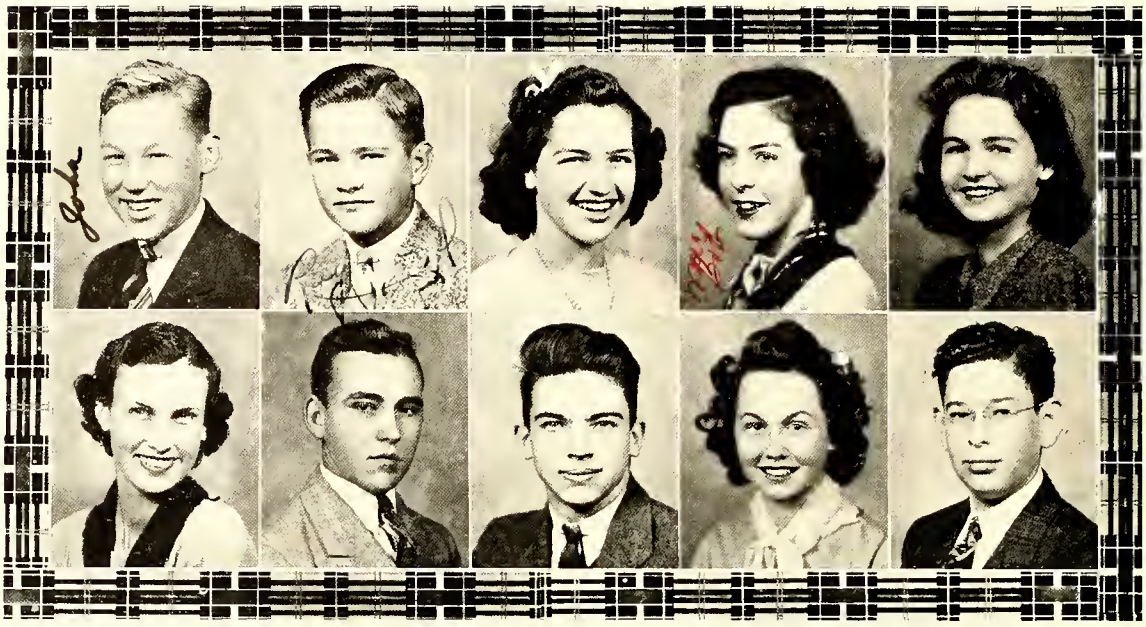

JOHN COX

"What greater capital can man possess than health, and good nature?"

Display Manager on Belk-Hensdale Day

FREDA DUKE

Very quiet is this little lass,
She comes out tops in every class.

Beta Club '40; French Club '40; Secretarial Club '40.

EDWARD RAYMOND CROWSON

Always laughing—always gay,
I guess he was just born that way.

Grounds Committee '37; Greeting Committee '37; Vice-Prsident Class '38; Secretary and Treasurer Class '39; Chief Marshal '39; Football Manager '39; Boys' Hi-Y Club '39, '40; Student Council '38, '39, '40; Annual Staff '40; Basketball '39, '40; Vice-President of Class '40; Band '37, '38, '39, 40; Monogram Club '40; Golf '40.

MARY ROBERTA DOWNS ("May Bob")

A bright little girl with prim little ways,
When she's your friend,
Your friend she stays.

Library Club '37; Home Economics '37; Girls' Hi-Y Club '39, '40.

MIRIAM RUTH DEMPSEY

Here's to Miriam—of thee we sing,
For she can draw most anything.

Latin Club '37; Home Economics '37; Junior Ecker Club '40; Library Club '39, '40; Contributing Editor LAFAMAC Staff '40; Art Editor Journalism Club '40; Band '40; Class Historian '40.

SARA LOUISE DUNNAGAN

Sara is small and quiet as well,
Wouldn't we be surprised to hear her yell!

Latin Club '37; Home Economics '37, '38; Glee Club '39.

HERBERT FLEISHMAN

A little nonsense now and then
Is relished by the best of men.

Band '37, '38, '39, '40.

JOHN D. EDGE

A friend to you and me
John D will always be.

ANNA LOUISE FAKE

Red curly hair and a delightful smile,
I bet if she had to—she'd chase 'him' a mile.

Glee Club '37; Debating Club '37, '38, '39, '40; Triangular Debater '38, '39, '40; Beta Club '39, '40; Chaminade Club '37, '38, '39; Latin Club '37, '38, '39, '40; President Latin Club '40; Girls' Hi-Y Club '39, '40; Girls' Tennis Club '39, '40; LAFAMAC Staff '40; Drum Staff '39; Bulldog Staff '40; Our Ink Staff '39; Junior Play '39; Tiber Times Staff '37.

FRANK GIBSON EVERETT, JR.

He's witty—we know
He'll be the hit of the show.

Stamp Club '37; Band '37, '38, '39, '40; Boys' Hi-Y Club '39, '40; Treasurer Hi-Y '40; Journalism Club '39, '40; Drum Staff '39; Glee Club '38.

Dick Fortson

Dick is really a swell boy—we know,
One of the best—as boys go.

Band '37; President Sophomore Class '38; Latin Club '37, '38; Hi-Y Club '40; Monogram Club '39, '40; Spring Football '39, '40, Football '39; Track '40; Basketball '39, '40

Norva Gardner

Norva is trim and neat,
She is also very petite.

Latin Club '37; Glee Club '37

Ethel Foushee

You see her sweet and fair,
And feel her charm in the air.

Basketball '38, '39; Home Economics Club '38; Home Hygiene Course '37.

Edna Gardner

"A good name is better than precious ointment."

Beta Club '40; French Club '40; Commercial Club '40.

Charles A. Gardner

"Quiet, steadfast, and faithful."

Glee Club '40.

Rachel Godwin

Rachel is a "driving" girl,
She keeps her Buick in a whirl.

Betty Hayes

A face with gladness overspread,
Soft smiles by human kindness bred.

Latin Club '37, '38.

Hilda Upchurch Hall

A girl so quiet and very neat,
Her ability to learn cannot be beat.

Home Economics Club '37, '38; Latin Club '37, '38; Glee Club '38, '39; Commercial Club '39, '40.

Louise Hatchell

"Smiling she lives,
And calls life pleasure."

William Davis Hamilton

"He's not afraid to say his say
Though the whole world be against him."

WILLIAM LAWRENCE HEDGPETH

William and his clarinet go together hand in hand,
They are the leaders of "Willie Lawrence" and his band.

Band '37, '38, '39, '40; Boys' Hi-Y Club '40; Journalism Club '40; Drum Staff '39, '40; Swing Orchestra '39, '40.

ELIZA MARSH HOLMES

She may be little and not very tall,
But nice things come in packages small.

Home Economics Club '37, '38; Glee Club '39.

CLYDE F. HERRING ("Jackie")

She laughs and giggles all the while,
You never see her without a smile.

Rocky Mount High School '36, '37, '38; Latin Club '36, '37; English Club '36, '37; Tennis Club '36, '37; Latin Club Consul '36, '37; Riding '36, '37, '38; Gymnastics '37, '38; Fayetteville High School '39, '40; Band '39, '40.

JEAN MURCHISON HOLLINGSWORTH

The sweetest girl I ever knew,
Light brown hair and eyes of blue.

Latin Club '37; Home Economics Club '37, '38; Glee Club '37, '39.

MARY ELIZABETH HESKETH ("Hessie")

Hessie is a darling, Hessie is a dear,
Always happy and full of good cheer.

Latin Club '37, '38; Girls' Hi-Y '39, '40; Sergeant-at-Arms of Hi-Y '40; Journalism Club '39, '40; Beta Club '40; Vice-President Beta Club '40; Commercial Club '40; Girl Scout '38.

GEORGE HUTCHINSON

"A boy of hope
And a forward looking mind."

BILL JAMES V. KANOS

Ready for anything, be it work or play,
An all round fellow in every way.

Football '34, '35, '36, '37, '38, '39, '40; Track '35, '36, '37, 38, 39, '40; Tennis '36, '37, '38, '39, '40; Monogram Club '36, '37, '38, '39, '40; Basketball '35, '36, '37, '38, '39, 40; Captain Basketball '37; Boys' Hi-Y Club '36, '37, '38, '39, '40; Library Club '37; Society Club '38.

INA JERNIGAN

Her philosophy is a laugh a minute,
Work hard, put your heart in it.

Glee Club '37, '38; Latin Club '37, '38; Home Economics Club '37.

EMMA JOHNSON ("Tootsie")

Tho' she joined us late in the game,
Her personality has won her fame.

Philadelphia '37, '38; Glee Club '37, '38; Art '37, '38; Goldsboro '39; Dancing '39; Fayetteville High School '40.

LUCILLE JERNIGAN

"Seldom serious, often gay,
A grand sport in every way."

Mary Jane Kelly

Her daddy owns a shoe store,
Her feet are always neat,
A dainty little lady and mighty, mighty sweet.

Latin '37, '38; Junior Chaminade '38, '39, Girls' Hi-Y Club '39, '40; LaFamac Staff '40; Girl Scout '38.

Edith King

"Here's to a girl with a heart and a smile,
That makes the bubble of life worth while."

Evelyn Maxwell Lowe

Never a worry, never a care,
A lovely smile, a friendly air.

Maryland High School '37, '38; Fayetteville High School '39, '40; Beta Club '40; Commercial Club '40.

Cassie Ann Lewis

Cassie is smart and brilliant too,
Is there anything this girl can't do?

Latin Club '37, '38; Science Club '38; Glee Club '39; Beta Club '39, '40; Treasurer Beta Club '40; Commercial Club '40.

Billy Lee

He's a boy who likes his fun,
But Billy always has his work done.

Latin Club '38.

Frances Roxanna Loy

She plays the violin all day long,
She can play most any song.

Latin Club '37, '38; Home Economics '37; Glee Club '37, '39, '40; President '40; Junior Chaminade Club '39.

Billy Maynard

"His mind is his kingdom;
And his will, his law."

Boys' Hi-Y Club '40.

Jean Horton Lyon

A giggle here—a word in there,
Big blue eyes and light brown hair.

Junior Chaminade '37, '38, '39; Treasurer of Chaminade '38; Latin Club '37, '38; Glee Club '37, '38; Junior Play '39; Drum Staff '39; Girls' Hi-Y '39, '40; Beta Club '39, '40; Journalism Club '39, '40; Debating Club '40; LaFamac Staff '40, French Club '40; President French Club '40; Most Popular Girl '40; Girl Scout '38.

Clara Martin

Here's a girl with a great big heart,
She is kind and very smart.

Home Economics Club '37, '38; Glee Club '38; Library Club '39; Class Poet '39.

Jean Maddox

Her brogue is northern, her smile is sweet,
Her ability to study knocks you off your feet.

Omaha Central High, Omaha, Nebraska '38; Latin Club '38, Glee Club '38, Junior Honor Society, Rifle Club; Fayetteville High School '39, '40: Latin Club '39, '40; Glee Club '39; Journalism Club '39, '40; Beta Club '39, '40; Girls' Hi-Y Club '40; Student Council '40; President Student Council '40; Contributing Editor LaFamac Staff '40; Play '40; Junior Play '39, Most Courteous '40; Editor-in-Chief Tiber Times '40; D. A. R. Pilgrim '40.

Kathie

Max Melvin

"Still water runs deep."

Hilda Marie Miller

"Life is not so short but that there is time for courtesy."

Battleboro High School '37; Basketball '37; Fayetteville High School '38, '39, '40; Home Economics Club '37, '38.

Gladys Hester McDonald

She's all one's fancy painted her,
She's lovely and she's sweet.

Science Club '37; Glee Club '37, '38.

Marguerite Elizabeth McBennett

"The way to have a friend is to be one."

Latin Club '37; Home Economics Club '37; Glee Club '37; Commercial Club '40.

Eli Monsour

Eli is jolly and lots of fun,
He'll get along with anyone.

Elizabeth Ann McFadyen

She is jolly to walk with,
And witty to talk with,
And pleasant too, to think on.

Glee Club '37, '38, '39, '40; Secretary and Treasurer Glee Club '39; Junior Chaminade '37, '38, '39; Treasurer Junior Chaminade '39; Latin Club '37, '38; Junior Marshal '39; Girls' Hi-Y '39, '40; Cheer Leader '40; LaFamac Staff '40; Class Testator '40; Girl Scout '38.

Katherine Ann McGeachy ("Geachie")

A wisp of blonde hair, appealing brown eyes,
A trim little gal who slays all the guys.

Junior Chaminade Club '37, '38, '39; Vice-President '39; Glee Club '37; Latin Club '37, '38; Treasurer of Freshman Class '37; Girl Scout '38; Junior Play '39; Home Economics Club '38, '39; President '39; Girls' Hi-Y '39, '40; Vice-President '40; Student Council '39, '40; Secretary '40; LaFamac Staff '40; Beta Club '39, '40; President '40.

Mildred Rosalie McLaurin

"She wears a smile that won't come off."

Latin Club '37; Commercial Club '40; LaFamac Staff '40.

Mary Rankin McKethan ("Rankin")

Editor-in-chief of our LaFamac,
What a wonderful job she's done!
No one can ever fill her place,
She can be depended upon.

Latin Club '37; Staff Tiber Times '37; Dramatic Club '37; Scholarship Award '37; Junior Play '39; Editor-in-Chief Freshman Newspaper '37; Our Ink Staff '39; Drum Staff '39; Glee Club '37, '38, '39; Vice-President Glee Club '38; Reporter Glee Club '39; Junior Chaminade Club '37, '38, '39; Secretary Chaminade Club '38; Journalism Club '39, '40; Student Council '37, '38, '39, '40; Girls' Hi-Y '39, '40; Reporter '40; Play '40; Editor-in-Chief LaFamac '40; Vice-President Cercle Francais '40; Most Dependable Girl '40; Girl Scouts '37, '38, '39; Bulldog Staff '40; Beta Club, '39, '40; Class Poet, '40.

Layton Marcus McGugan, Jr.

He plays the trombone in the band,
Someday he'll be famous throughout the land.

Band '37, '38, '39, '40; Latin Club '37, '38; Glee Club '40.

Lawrence Nichols

He never says a single word,
From him a sound will not be heard.

Clarence Sedberry Olive

Clarence is a popular boy,
He's liked by everyone,
And when he undertakes a task
It always is well done.

Science Club '37, '38; Latin Club '37, '38; Junior Marshal '39; Bugle Staff '39; Business Manager of Bugle '39; Journalism Club '39, '40; Secretary of Journalism Club '39; Editor-in-Chief "Our Ink" '40; LaFamac Staff '40; Band '38, '39, '40; Boys' Hi-Y Club '38, '39, '40; Vice-President Hi-Y '39; President Hi-Y '40; Most Popular Boy '40.

Jean Stone Penny

Quiet and unobtrusive, yet winsome in her ways.

Glee Club '37.

Lily Rebecca Patterson

Rebecca is magic with her violin,
She studies hard and is a grand friend.

Library Club '37, '38, '39, '40; Latin Club '37, '38; Home Economics Club '39; Glee Club '37.

Frances Page

"Her manner is quiet,
And her style is keen."

Margaret A. Peoples

Original ideas are hers indeed,
When a task is there she does it with speed.

Home Economics Club '37; Latin Club '37, '38; Glee Club '38; Beta Club '39, '40.

Virginia Lucille Quicke

If she ever had an evil thought,
She spoke no evil word.

Science Club '37, '38; Basketball '38, '39.

James R. Pittman, Jr.

"This "Pitman's Progress" on the road to fame,
Is due to a lady—Elizabeth is her name.

Football '37, '38, '39, '40; Monogram Club '37, '38, '39, '40; Boys' Hi-Y '38, '39, '40; Sergeant-at-arms of Boys' Hi-Y '40.

Lemuel Herbert Porter

An honest boy who takes it on the chin,
A good sport and a warm heart within."

LaFamac Staff '40; Marshal '39; Glee Club '38, '39, '40; Vice-President of Glee Club '39; Band '35, '36, '37, '38, '39, '40; Boys' Hi-Y '38, '39, '40; Debating Club '39, '40; Monogram Club '38, '39, '40; Tennis Club '39, '40; Football '38, '39, '40; Basketball '38, '39, '40; Co-Captain Basketball '40.

Hazel Elaine Ponton

Hazel's cute, Hazel's fine,
Hazel shoots them all a line.

Glee Club '37, '38, '39; Latin Club '37, '38; Chaminade Club '37, '38, '39; LaFamac Staff '40; Junior Marshal '39; Girls' Hi-Y '39, '40; Debaters' Club '38.

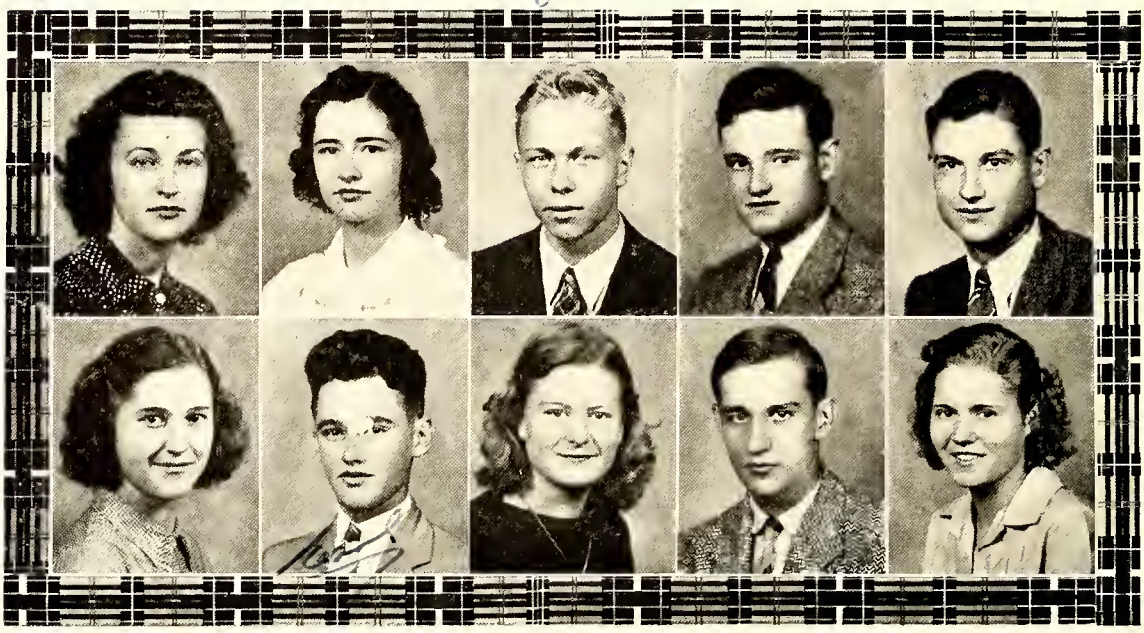

HELEN RAGAN

Sober, quiet, patient and demure,
A friend of whom you are always sure.

CATHERINE SHAW REEVES

Well-dressed, a strong will,
Endurance, foresight, strength and skill.

Home Economics Club '37, '38; Glee Club '38; Latin Club '37.

DEWEY RIDDLE

"His voice, though seldom heard, is quiet."

ALFRED MARVIN RIDDLE

A football player with hair of red,
If he says anything, it's always well-said.

Elise Academy: Debating Club '36, '37; Glee Club '36, '37; President of Boys' Glee Club '36, '37; Football '36, '37; Baseball '36, '37; Award Citizenship Medal '36, '37; Fayetteville High School: Football '35, '38, '39; Science Club '35; Radio Club '36.

ERNEST REHM

"I'll be merry
I'll be free,
I'll be sad for nobody."

KATHLEEN RIGGSBEE

"Dignity is the sweetest virtue of girlhood."

Pittsboro High School '37, '38; Home Economics '37, '38; Glee Club '37, '38; Fayetteville High School '39, '40.

ETHEL MAE ROBINSON

"A good disposition helps one climb to great heights."

EARL BUTLER ROACH, JR.

There are many handsome people in this world,
And at the head of the list is Earl.

Fayetteville High School '37: Band '36, '37; Science Club '36, '37; Edwards Military Academy '38, '39; Volley Ball '38; Band '38, '39; Fayetteville High School '39, '40: Band '39, '40; Football '40; Junior Play '39; Best Looking Boy '40.

JIMMY ROBERTS

"A merry heart doeth good like a medicine."

Secretary of Class '40.

HATTIE LUCILLE ROBERSON

"Kindness is wisdom."

Home Economics Club '37.

John M. Rose

"What I am, to that let me be true."

Boys' Hi-Y Club '39, '40; Football Manager '40; Latin Club '37, '38.

Lillian Rosenfeld ("Libby")

Libby's studious but lots of fun,
She's a friend to everyone.

Science Club '37; Tennis Club '38; Debating Club '38, '39; Award in State Latin Contest '39; Library Club '39, '40; Library Assistant '38; Journalism Club '39, '40; LAFAMAC Staff '40; Beta Club '39, '40; Commercial Club '40; Latin Club '37, '38, '39, '40.

E. C. Sanders

A gentleman, a scholar, too,
With fine qualities thro and thro!

E. M. Holt High School '37, '38; Debating Club '37; Soccer Ball '37; Dramatic Club '38; Fayetteville High School '39, '40.

Mary Edith Ruppe

Sweet and sincere,
All through the year.

Fort Bragg Dramatic Club '37; Latin Club '37, '38; Science Club '37.

Jane Royster

A worker, a scholar,
And bright as a dollar.

Latin Club '37, '38; Library '38; Girl Scout '38; Girls' Hi-Y Club '39, '40; State Vice-President of Hi-Y '40; Beta Club '40; Commercial Club '40.

Miriam Floyd Savage

"Let men say what they will,
Women, women, rule them still."

Richmond, Virginia, '37; Glee Club '37; Operetta '37; Science Club '37; Fayetteville '38; Lynchburg, Virginia, '39; Miami, Florida, '40; French Club '40; Foreign Languages Club '40; Girls' Physical Education Club '40; Fayetteville '40.

Helen Martin Shaw

I chatter, chatter as I go,
As the ties of life must sever,
For men may come and men may go,
But I talk on forever.

Latin Club '37, '38; Vice-President of Junior Class '39; Junior Chaminade Club '37, '38, '39; President Junior Chaminade Club '39; Girl Scout '37, '38, '39; Cheer Leader '40; Journalism Club '39, '40; Class Editor LAFAMAC '40; Play '40; Best-All-Around Girl '40; Glee Club '37, '38, '39, '40; Secretary Glee Club '38; President of Glee Club '39; Secretary Glee Club '40; Girls' Hi-Y '39, '40; Treasurer Hi-Y '39; President Hi-Y '40.

Estelle Sessoms

A girl who's fun when fun is due,
But when there's work she'll do it, too.

Reva Irene Shavitz

Tho' Irene has just joined us this year,
She has proved herself a dear.

Raeford High School '37, '38, '39; Debating Club '37, '38, '39; President Debating Club '39; Dramatics Club; Fayetteville High School '40; Debating Club '40; Beta Club '40.

Leslie Sessoms

His care was never to offend,
And every creature is his friend.

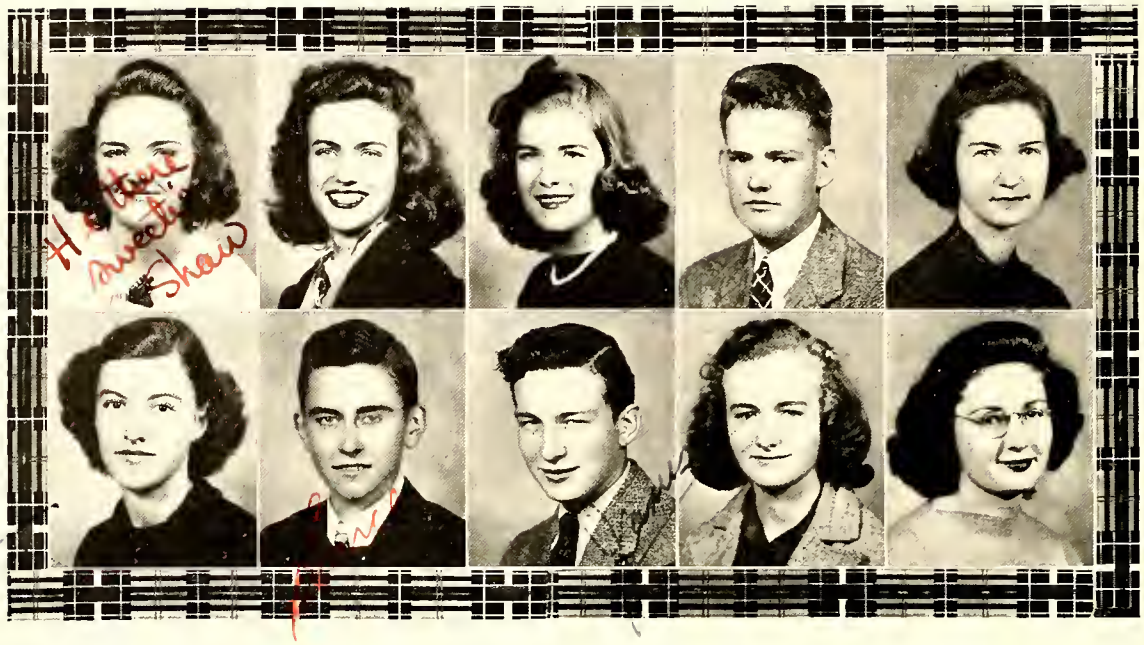

MARY JENNINGS SHAW

Mary is loved by everyone,
Always ready to have some fun.

Glee Club '37, '38; Chaminade Club '38, '39; Girls' Hi-Y '40; Girl Scout '37, '38.

MABEL SHEPHERD

A sweet face beneath her hair,
Look at her lips and find a smile there.

Glee Club '37, '39; Latin Club '37; Library Club '39, '40.

MELBA ALTHA SIMMONS

"Keep your face to the sunshine and the shadows will fall behind you."

EDWARD M. SHUFORD

If worry were the only cause for death,
Then "Shuford" would live on forever.

Band '37, '38, '39; President of Band '39; Latin Club '37, '38; Junior Marshal '39; Beta Club '39, '40; Boys' Hi-Y '40; LAFAMAC Staff '40.

MARJORIE JUDD SHEPHERD

Quiet, patient, and demure,
A friend of whom you're always sure.

Latin Club '37, '38; Library Club '38, '39, '40; Tennis Club '38, '40; Glee Club '40; Library Assistant '37.

JEAN COGDELL STRICKLAND

A lovable girl is Jean,
Kind, thoughtful, and serene.

Daytona Beach High School '36, '37; Fayetteville High School '37, '39, '40; Glee Club '37, '38, '39, '40.

KATHRYN TATUM

For study she gets her reward;
All "A's" on her report card.

Glee Club '37; Latin Club '37, '38, '39, '40; Home Economics Club '37, '38; Girl Scout '37; Library Club '38; Beta Club '39, '40; Journalism Club '39, '40; Copy Editor '40; LAFAMAC Staff '40; Commercial Club '40.

BRUCE SUGGS

Seldom serious, often gay,
A grand sport in every way.

Boys' Hi-Y '39, '40; Football '39, '40.

GLORIA SUTTON

Here's a girl with a heart and a smile
That makes the bubble of life worthwhile.

Charlotte High School '37; National Honor Society '37; Glee Club '37; Girl Reserve '37; Fayetteville High School; Band '38, '39, '40.

JAMES A. SULLIVAN, JR.

He likes his fun—no matter what,
And personality is what he's got.

Latin Club '37; Boxing Club '37, '38; Monogram Club '39, '40; LAFAMAC Staff '40; Band '37, '38, '39, '40; Boys' Hi-Y '40.

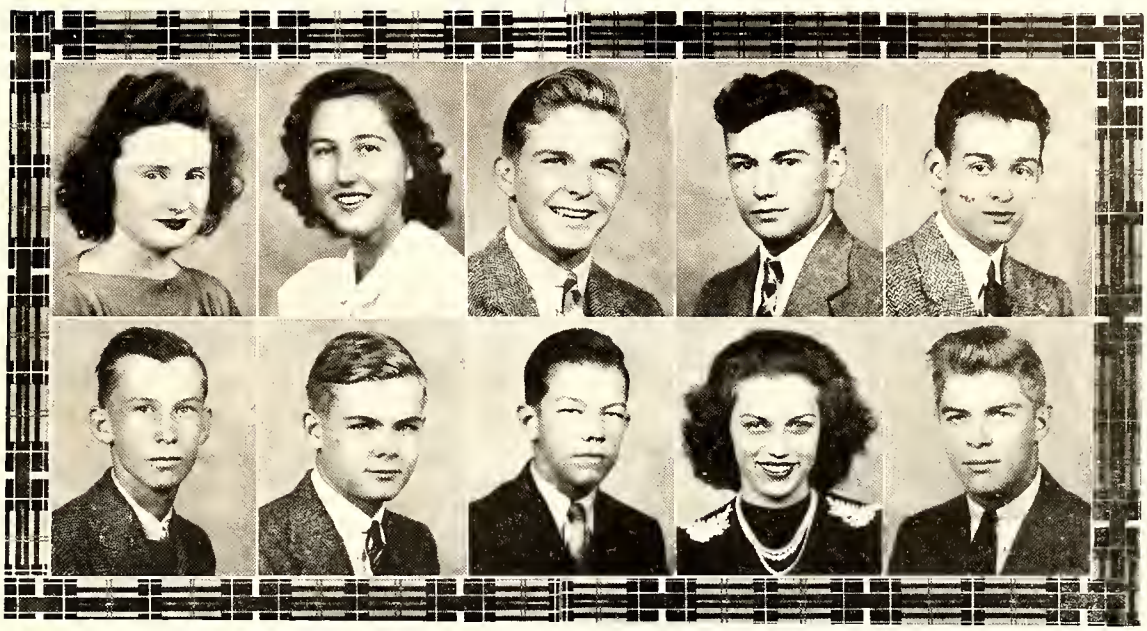

Margaret McLeod Teabeaut

A very good student—and debater too,
There's no end to the things that she can do.

Glee Club '37, '38, '39, '40; Junior Chaminade '38, '39; Debating Club '38, '39, '40; Triangular Debater '39; Library Club '39, '40; Latin Club '37, '38, '39, '40; Treasurer of Latin Club '39.

Betty Thomas

Here's a girl with a great big heart,
She is kind and very smart.

Stedman Essay Prize '39; Beta Club '39, '40; Copy Editor of LAFAMAC Staff '40; Secretary of Commercial Club '40.

Lewis Vestal

"A good puncher."

Harold Lee Townsend

As a boxer he's often wild,
But in the presence of Anna he's very mild.

Football '36, '37, '38, '39, '40; Co-Captain of football '40; Most valuable player '39; Boxing '38, '39, '40; Baseball '37, '38; President of Monogram Club '40; Track '38, '40; Treasurer of Class '40; Boys' Hi-Y '39, '40; Best All-Around Boy '39; Beta Club '39, '40; Tennis '40.

William Earl Thunberg ("Billy")

Billy's a boxer, plays tennis and football,
And as you can see; he's good in them all.

Boxing Team '38, '39; Football '38, '39; Latin Club '39, '40; Monogram Club '38, '39, '40; Tennis Team '36, '37, '38, '39, '40; Captain of Tennis Team '39, '40.

Jimmy Vinson

"In his small body is lodged a mighty mind."

Library Club '38.

Elmer Yow

English, history, music, and math,
Onward to knowledge—he follows the path.

Science Club '37;; Latin Club '37, '38; Tennis Club '38; Debating Club '38, '40; Journalism Club '39, '40; Beta Club '39, '40; Representative to Boys' State '39; Representative to Panel Discussion '40; President Junior Class '39; Bugle Staff '39; Treasurer Beta Club '39; Junior Marshal '39; Treasurer Band '39; Business Manager LAFAMAC '40; Bulldog Staff '40; Dramatic Club Play '40; Band '37, '38, '39, '40; Most Dependable Boy '40

Bernhardt Albert Waldenmaier

Not afraid of work
But doesn't like it much.

Hargrave Military Academy '37; Fayetteville High School '38, '39, '40; Band '38, '39, '40.

Annabelle Lee Weinkle

"Her eyes are stars of twilight fair,
Like twilight too, her dusky hair."

Charles M. Watson

"Eat, drink, and be merry for tomorrow you may die."

Science Club '37; Radio Club '36, '37.

CLASS HISTORY

A wee bunch o' bonnie Scots entered F. H. S. in the yearie 1937. Thae were as enthusiastic over adventuring in the new school life as their forefathers hae been in settling in the Cape Fear Valley. Because thae were beginners, it wae a wee struggle getting adjusted. Thae wandered frae one classie to another, oftie getting lost. After two weeks thae became accustomed to the school. Thae elected wee Joe Geddie as their general to lead them as bonnie Prince Charlie hae once led their forefathers. Thae delved into books and sic things that thae minds grow strang and for muck of sic thae made award of scholarship to the bonnie Mary Rankin MacKethan. Thus ended their first year of adventure.

The second year, thae entered high school, the same happi bunch o' lads and lassies, eager to continue their education. The time hae arrived for them to change generals, so thae chose Dickie Fortson. This year thae were represented on the Triangular Debating Team by Anna Louise Fake. Time passed so quickly for them that before thae realized it, thae hae finished their Sophomore yearie. Now thae were halfie way up the bonnie brae wi' probably the hardest years a-back o' them and thae were looking forward to the two years afore them.

In the fall, their Junior year began, and frae the beginning thae progressed rapidly. To help them keep it up, Elmer Yow acted as their leader. The social event, in honor of the Seniors, was the Junior-Senior Banquet, given by the bonnie group of Highlanders. In return, the Scotch band wae honored by having a group of lads and lassies frae their class appointed marshals. The chief marshal was Raymond Crowson; others marshals were Herbert Porter, Elizabeth McFayden, Hazel Ponton, Helene Nye, Elmer Yow, Oneida Bowles, Clarence Olive, and Edward Shuford. Representing the class in Triangular debating that yearie were Anna Louise Fake and Margaret Teabeaut. Again honor wae bestowed upon the class at the close o' school when Betty Thomas won the Junior Stedman Essay Award.

Three months elapsed and the Scots began school life again. Ay, it wae true—thae hae struggled, and worked hard for three years and now thae were Seniors! In November of that year, Fayetteville celebrated the Sesqui-Centennial. Many members o' the classie took part in the celebration. This wae to be their last year at dear auld F. H. S., so their last general wae J. D. Bruton.

Sae the wee bunch o' lads and lassies are now preparing to leave F. H. S. For four years, thae have been as loyal to their school as Flora McDonald wae to the King, and now thae realize that those four years were probably the happiest period o' their life.

Ye askie for history? True, this is only a brief sketch o' the 1940 class history. Each Senior has his own history, his own memories o' past events. Let him write it for you.

—*Miriam Dempsey, Historian*

CLASS PROPHECY

"Hello, everyone, this is your announcer, Bruce Suggs, coming to you from station F.H.S. in Fayetteville, North Carolina. We wish to thank Mr. Edward Shuford, sponsor of the Shuford Sunshine Soup program, for relinquishing this time so that we may bring you this special broadcast on the opening night of "The Highland Call," the popular play given here annually. "Uncle Ernie" (Rhem) and "Lady May Bob" (Downs) and their sunshine stories will be heard tomorrow evening at the usual time.

It is our honor to have as our guest commentator, Miss Hazel E. Ponton, who has been heard over many of our radio stations and in the past years has been connected with the *Everett Times Dispatch* of New York. The next voice heard will be that of Miss Ponton coming from the Municipal Auditorium where the play is to be given. She will give you the highlights of the evening—Miss Ponton!"

"Greetings, all ye lads and lassies. This is indeed a pleasure to be broadcasting from my home town and on such a special occasion. There is so much I want to tell you, I only hope my time will permit it.

This afternoon I attended the dedication of this large and beautiful auditorium constructed by Yow & Betts Engineering, Inc. Architects were Roger Brantley and Charles Watson. The dedicatory address was made by the Mayor, Jimmie Roberts. Guest speakers were three of Fayetteville's prominent business men, J. D. Bruton, Lester Autry, and John Cox.

The old home town has certainly grown in the past years. On my way to the Gardner Hotel, owned by Edna Gardner, Norva Gardner, and Charles Gardner, I noticed many unique buildings. I saw the "Secretarial School" of Kathryn Tatum and Jane Royster. The main instructresses are Annie Mae Bloodworth, Cassie Ann Lewis, and Edith Ruppe. In the next block there is the "Music School" owned by Gloria Sutton, Clyde Herring, and Margaret Teabeaut.

The "Mary Jane" owned and operated by Mary Jane Brothers and Mary Jane Kelly, is a very attractive dress shop on the mezzanine of the Gardner Hotel. I understand the clothes are designed exclusively by Miriam Dempsey and Marjorie Shepherd, and are modeled by those glamorous mannequins, Oneida Bowles and Emma Johnson. Right next door is the "Men's Sport Shop" managed by Max Melvin and Raymond Crowson. I also saw the "Exquisite Beauty Salon" owned by Irene Shavitz and operated by Ruth Bowers, Louise Hatchell, Gladys McDonald, and Frances Page. It is quite a treat to see what my old school chums are doing now.

As it will be a few minutes before the crowds will start arriving I would like to tell you about my trip here. I was accompanied by Jean Lyon who is the noted New York interior decorator. The plane on which we came was the "C. and E. (Joe Carter and John D. Edge) Special." Pilot and co-pilot were Billy Lee and Eli Monsour. I was made very comfortable by the hostesses, Helen Brooks, Vera Butler, and Maire Miller.

William Hedgpeth and his famous "Scatterbrain Band," on their way to Florida to fill an engagement, were also on the plane. "Slide" McGugan, "Punchy" Sullivan, "Herkie" Fleishman, "Saxie" Yeago, the world famous "Triple Tongue" Porter, and others including vocalists, Evelyn Lowe and Mabel Shepherd, I remembered from my school days. And speaking of school—Jean Maddox and Katherine McGeachy made the trip also. As you know they established the "Exclusive School for Young Ladies." During their absence Mary Hesketh and Hilda Hall will be in charge.

Among those gathered to meet the plane I saw Dr. and Mrs. James R. Pittman, Jr., from Kentucky. (She is the former Elizabeth McFadyen.) With them were Dr. Anna Louise Fake of Baltimore and Rev. Harold Townsend of Baltimore also (of course). Others I recognized were Ina Jernigan, Betty Hayes, Marguerite McBennett, Margaret Peoples, Lucille Quicke, and Helen Ragan, accompanied by their husbands.

Quite a few notables have arrived since I have been talking. Down front I see Lewis Vestal, the lightweight champion of the world, and his manager, Billy Thunberg, with three well known athletic directors, Toon Britt, George Hutchinson, and Alfred Riddle.

Mary Shaw, comic strip writer of Hollywood, escorted by movie director Lawrence Nichols, is talking to lawyer John Rose and Rev. Troy Barrett. They seem to be the center of attraction in the foyer, for I see Miss Olivia Buckingham, Sara Dunnagan, Ethel Foushee, Rachel Godwin, and Edith King gathered around them. They must be discussing the recent wedding of Mr. Billy Maynard and the movie actress. Mrs. Maynard is known to her public as Miriam Savage. She certainly is in style with the other Hollywood stars for this is her fourth marriage. Her first husband was the millionaire, Von Autry; her second husband was the actor, E. C. Sanders; the third a noted California doctor; but it is rumored that Mr. Maynard, a mortician, will be her last—you kow the old saying—"One for the money, two for the show, three to get ready, and four to go."

The spacious auditorium is now beginning to overflow with the crowds of people. Among those being ushered down now are a few of the faculty members of Fayetteville High School —Professor Davis Hamilton, and directors of sports, Helen Bolton and Dewey Riddle. Other Fayetteville High School graduates who returned to teach are Lillian Rosenfeld, Frances Loy, Betty Thomas, Catherine Reeves, and Kathleen Riggsbee. And wait a minutes, who's that? It's Professor Dick Fortson, but I can't see who is with him. It must be someone important for he is surrounded by autograph hunters. Oh now! It's Coach Bill Kanos of the University of Southern California. Incidentally he surely does have a winning team.

Now the Alexander Graham Club is entering. These ladies are sponsoring this big production. They are: Virginia Bridges, Freda Duke, Mary Catherine Bass, Lucille Jernigan, Eliza Holmes, Estelle Sessoms, Jean Hollingsworth, and Hattie Roberson.

Mr. J. P. Riddle, Jimmy Vinson, Joe Weldon, and Leslie Sessoms, partners of the Snazzy-Wazzy Candy firm, have just arrived with their charming wives.

Everyone is quiet now and programs are being distributed by members of the Dramatic Club: Clara Martin, Melba Simmons, Ethel Robinson, Rebecca Patterson, and Jean Penny.

In these remaining few minutes before the "Highland Call" begins, I will give you the main characters of the play. Dr. Clarence Olive will portray Sandy Ochiltree; Mary Rankin McKethan, Flora MacDonald; Helen Shaw, Peggy MacNeill; Earl Roach, Dan Murchison; and Bernhardt Waldenmaier, Donald MacDonald.

There is a breathless silence as the theater is darkened. The stage lights go on—the curtain rises."

—Hazel Ponton. Class Prophet.

LAST WILL AND TESTAMENT

STATE OF NORTH CAROLINA
COUNTY OF CUMBERLAND
CITY OF FAYETTEVILLE

We, the sad but proud and loyal Senior Class of 1940 of the Fayetteville High School, realizing now that it is too late, that we have finished the four happiest years of our lives, and are departing with a sigh in our hearts for our dear old Alma Mater, do leave this our last, but not the least, will and testament:

SECTION 1, ARTICLE 1: To F. H. S., our loyalty and devotion, for we shall never forget the four happy years we spent here.

SECTION 1, ARTICLE 2: To the faculty, in case the rising Seniors remain the angels they have been and find they have no use for their feet, we leave a pair of scissors with which to clip their wings.

SECTION 1, ARTICLE 3: To Mr. Sisk, our deep appreciation for the interest he has shown in us.

SECTION 1, ARTICLE 4: To Mr. Harrill, our thanks for having up-to-date ideas and for applying them.

SECTION 1, ARTICLE 5: To the P. T. A., thanks for the many parties we enjoyed.

SECTION 1, ARTICLE 6: To the Merchants: We bequeath our appreciation of their support and our assurance that they will be remembered not only in our will but in our daily life.

SECTION 1, ARTICLE 7: To Raymond, the hope that the new building will have automatic sweepers.

SECTION 2, ARTICLE 1: To the Juniors, all of our possessions and privileges, including the right to walk out of chapel first—if they can.

SECTION 2, ARTICLE 2: To the Sophomores, the right to try to learn how to skip school without being caught.

SECTION 2, ARTICLE 3: To the Freshmen, the pleasure of knowing they can look down on somebody.

SECTION 3, ARTICLE 1: I, J. D. Bruton, do will and bequeath the presidency of the Senior Class to any Junior with political ambitions.

I, Jean Maddox, do will and bequeath my poise and sweet disposition to Peggy Nimocks.

I, Clarence Olive, do will and bequeath my beauty secrets to Ben Huske.

I, Hazel Ponton, do will and bequeath my ability to have a good time and get away with it to Betty Varnadoe.

I, James Pittman, do will and bequeath my technique to my kid brother, Joe.

I, Mary Rankin McKethan, do will and bequeath my ability to roll my eyes to Betty McKay.

I, Elmer Yow, do will and bequeath my attitude toward life and all of my dopey ideas and actions to Weldon Jordan.

I, Mary Jane Brothers, do will and bequeath my imitations of Miss Fisher to Ruth Price.

I, Miriam Savage, do will and bequeath my bottle of peroxide to Julia Campbell.

I, Oneida Bowles, do will and bequeath my "way with the men" to Jane Council.

I, Katherine McGeachy, do will and bequeath my untiring ability to plan programs successfully to any Junior worthy of it.

I, Helen Shaw, do will and bequeath my contagious good humor to Vivian Burnette.

We, Anna and Harold, do will and bequeath our devotion to each other to any one ready to settle down.

We, the senior members of the Hi-Y, do will and bequeath our "memories gone by" to the new members.

Signed and sealed, this the nineteenth day of January, the year of our Lord, nineteen hundred forty.

CLASS OF '40
ELIZABETH MCFADYEN, *Testator.*

In the presence of these witnesses:
JEAN MADDOX, JEAN LYON, HELEN SHAW.

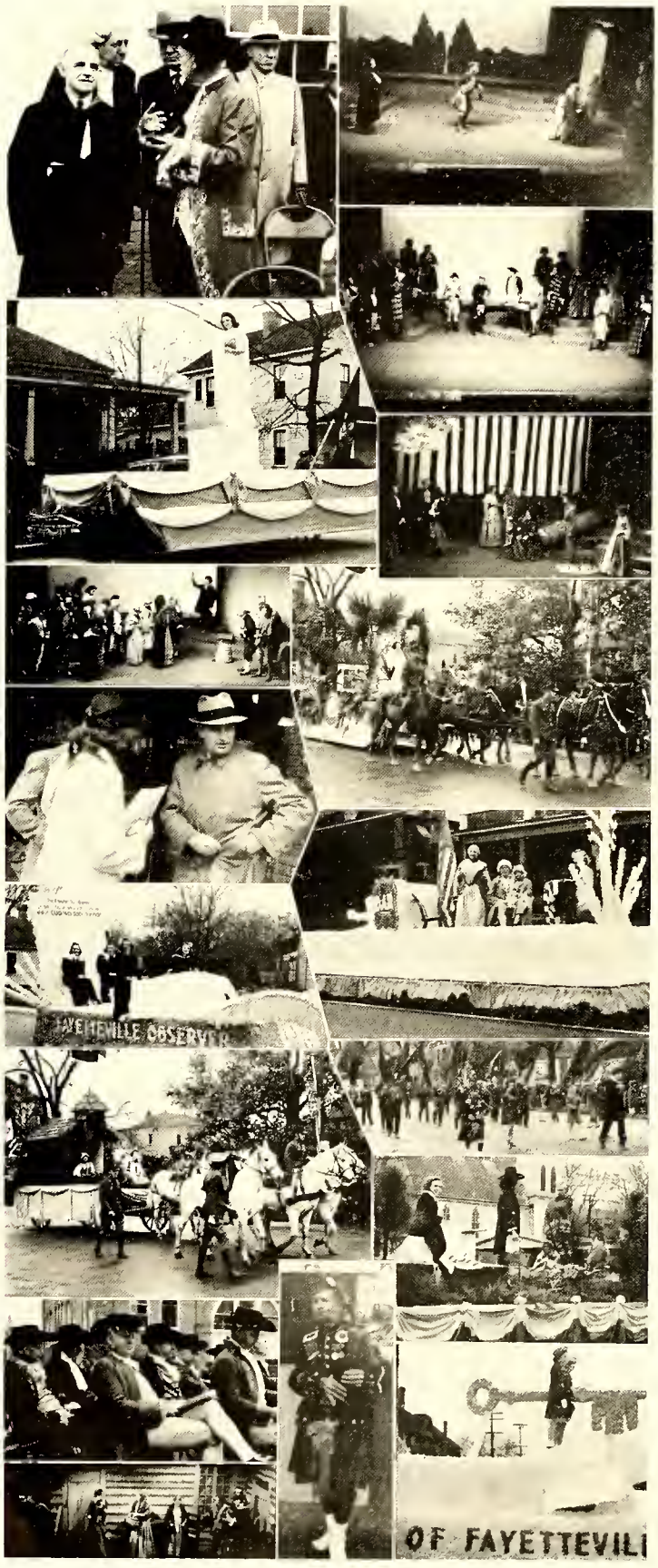

Celebrities

Och! Tis I, Sandy Ochiltree

"Campbell, McNeill, Stuart"

Miss Statue of Liberty

Patriotism at the Spring

Flora, Westward Bound

The Palmetto State

Buy a program, Mr. Green?

Dramatizing American Revolution

N. C.'s oldest newspaper

Delaware's Swedish Church

Scotch Standard Bearers

Quaker State

Gentlemen of the Masque

Flora's Farewell

Official Piper

The Key to the City

The JUNIORS

Float of Virginia

From the FAYETTEVILLE OBSERVER, November 28, 1889

"Fair Virginia was well represented in the bewitching loveliness of Miss Ruth Smith, handsomely attired in cream white Surah silk, adorned with a Roman scarf in which the colors of the Union were blended in broad stripes. The snowy arm bore the "Old Dominion's" shield, with embossed coat-of-arms, and embellished with blue and gold, which had been sent by Governor Lee.

"The decorations of the float were an unique and happy combination of the chief product of the "Mother of States"—tobacco—broad gold leaves of which were caught up at intervals by ropes of finest twists, the whole forming a complete and artistic setting to a very beautiful picture."

From the FAYETTEVILLE OBSERVER, November 22, 1939

"Virginia was the tenth state to ratify the constitution and it represented "The Minuet." Eight Junior boys and girls dressed in colonial costumes of silks, satins, and velvet danced this stately minuet. They were: Betty McKay and Joe McPhail, Peggy Nimocks and Ben Huske, Mary Burns and Wiley Snow, and Jane Council and Thurman Williams. The musicians were Frances Loy and Charles Williams. The float was draped in royal blue and white satin."

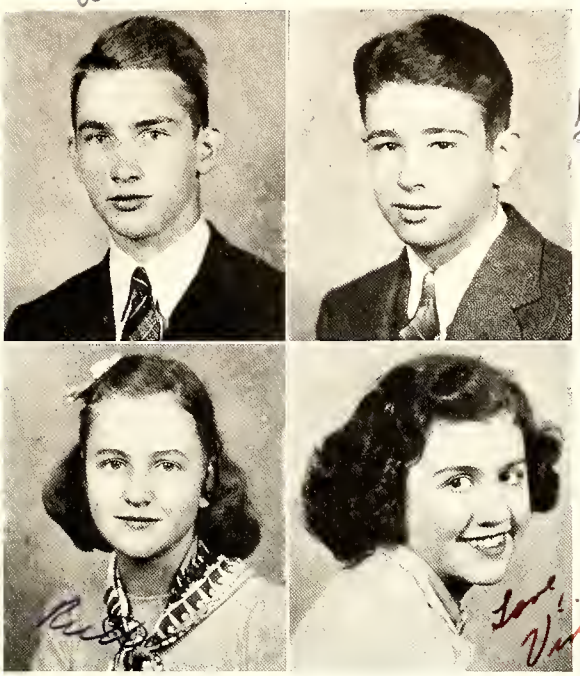

WELDON JORDAN
President

BEN HUSKE
Vice-President

RUTH GILMORE
Secretary

VIVIAN BURNETTE
Treasurer

JUNIORS

COLORS: *Red and White* FLOWER: *Red Carnation*

MOTTO: *You can if you think you can.*

TO THE JUNIORS

We shall be the class of '43,
If our tasks are faithfully done.
Through the years we take each step
Though our task is not done yet.
Next year we shall reach our first goal,
For which we strived for years untold.
Then the Seniors' place we'll fill
And send them higher, up life's hill.
And on through life, just one step behind,
We, their ardent admirers, shall always climb.

—*Ann Trice*

FRANCES ACREE

CARROL ADAMS

DOROTHY ADAMS

MYRA ADAMS

WALTER APPLEWHITE

JOAN ARNOLD

FREDERICK ATKINSON

MARGERY AUTRY

MILDRED BAILEY

WILTON BANDY

ANNIE MAE BAUCOM

HELEN BECKWITH

BOBBY BENGE

SARA BIZZELL

HERBERT BLAHA

J. B. BOLTON, JR.

KATHLEEN BRANTLEY

JACK BRITT

POLLY BRITTINGHAM

VIVIAN BURNETTE

MARY BURNS

JULIA CAMPBELL

JACK CARTER

RALPH CARTER

BETTY JANE CLAYTON

ELEANOR COLLIER

JANE COUNCIL

STUART COWLES

FRANK CRUMBLEY

FRED CRUMBLEY

BETTY CULBRETH

LEWIS DAVIS

LILLIAN DAVIS

EVELYN DAWSON

JOHN DEW

MAURICE DOWNS

JOSEPH DUKE
OTTO FLETCHER
ALDA FONVILLE
JOE GEDDIE

RUTH GILMORE
MABEL GLENN
HAROLD GODWIN
HELEN GREGG

SARA HALL
ELOISE HARMON
CHARLES HAYES
BELMONT HEDGPETH

CHARLES HEDGPETH
CRAWFORD HEDGPETH
FRANCES HENSDALE
MARY HUFF

BEN HUSKE
CAROLYN HUTAFF
BEAMON JACKSON
EDNA EARL JACKSON

FRANCES JOHNSON
CHARLES JONES
WELDON JORDAN
DORIS KELLER

FLOSSIE MAE KENNEDY
ANNE KYLE
JOHN MARTIN
MARY LOUISE MAYNOR

BRUNDY MELVIN
GEDDIE MELVIN
DWIGHT MILLER
MAFALDA MILLIGAN

JAMES MINOR
MARGARET MONSOUR
VIRGINIA MCDANIEL
H. T. MCGILL
BETTY MCKAY

JOE MCPHAIL
BILLY MCRAE
HAROLD MCRAINEY
PEGGY NIMOCKS

LLOYD NIXON
CLARENCE OWEN
J. W. PATE
WARD PENDLEY

RACHEL PINKSTON
JOE PITTMAN
CASSIE ANN POOLE
RUTH PRICE

PEGGY RAEFORD
BRUCE RATTS
L. A. RAYNOR
RUTH REGISTER

BILL JOE RICE
WILHELMINA ROSENFELD
JUDY RULNICK
SARA FRANCES SMITH

WILEY SNOW
ROY STEVENS
TOMMY SUGGS
HARRIOT SUTTON

BOBBY TEABEAUT
ANNE TILLINGHAST
NORWOOD TILLINGHAST
EUGENE TOMLINSON

ANNE TRICE
BETTY VARNADOE
DORIS VINSON
MARGUERITE WALDENMAIER

EDWARD WALTERS
BETSY WATSON
BILLY WILLIAMS
EDNA EARL WILLIAMS
EDNA WILSON

UNDERCLASSMEN

Fayetteville City Schools Float

From the FAYETTEVILLE OBSERVER, November 22, 1939

"The Fayetteville City Schools Float was staged in three groups and depicted the evolution of the American flag.

"The first group showed Betsy Ross and two younger children displaying her finished flag to George Washington and his aid. They were: Eleanor Ann Hunter, Mary Giles Stewart, Mary Elizabeth James, Bobby Adams, and Carl Strickland.

"The second group depicted the Civil War, showing the rift between the North and the South with both flags flying. The four belles of 1875 in beautiful costumes of that period were Betty Ann Clark, Dorothy Tinnin, Mary Frances DeVane, and Jeanette Scoggins. The boy in the Confederate uniform was Hilory Winslow and the one in the dress of a Union soldier was Frank McMillan.

"The last group was composed of Boy Scouts and Girl Scouts holding aloft our country's flag as it is today. The Boy Scouts: Steve Nimocks, John White Gainey, Howard Buie, Robert Saunders. The Girl Scouts: Jane Paton and Nancy Tillinghast."

VICTORIA ALEXANDER
President

BILL OLIVE
Vice-President

BETTY HESS
Treasurer

SOPHOMORES

COLORS: *Blue and Gold*

FLOWER: *Sweet Pea*

MOTTO: *Be the labor great or small,*
Do it well or not at all.

TO THE SOPHOMORES

Here's to the class of '43,
Success our goal will always be,
Striving, climbing—ever true
To our colors, white and blue.
Here's to the class of '43,
Just ahead our goal we see;
Three more years of happiness,
And then before us all—Success!

—*Mabel Averitt*

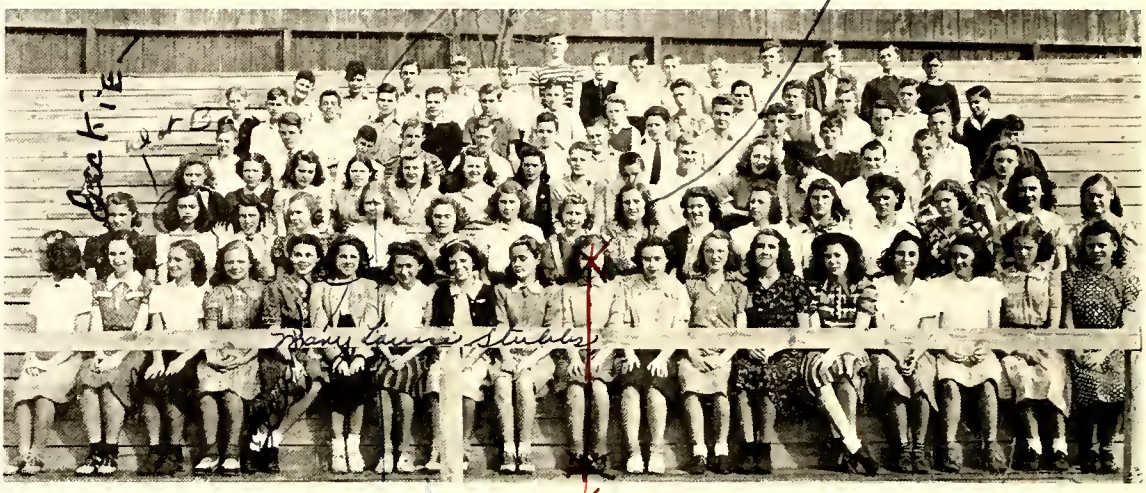

SOPHOMORE CLASS ROLL

James Acker
Margery Adams
Victoria Alexander
Elizabeth Allman
Charles Alvis
Richard Arnest
Ida Atkins
Mabel Averitt
Patricia Banks
Doris Barnes
Becton Bass
Wyona Batton
Betty Baugh
Leon Beaseley
Homer Belche
Billy Biggs
Martha Blue
Dorothy Boling
Jack Booker
Ruth Boone
Clayton Britt
Dorothy Britt
Edith Brown
Margaret Brown
N J. Bullard
Tommy Bullard
Donald Burris
Edna Burris
Mary Jo Butler
Dorothy Lee Cain
Bobby Callaway
Calvin Chadwick
Lois Cheshire
Donald Clayton
Florence Cole
Frances Conway
George Cosmidis
Mary Cosmidis
J. L. Creed
Mary Critchlow
Jacqueline Currow
Jacqueline Dash
Aleda Daugherty
Graham Davis
Hubert Davis
Luther Dawson
Margaret Dempsey
Roger Derby
Margaret deRosser
Aimee DesPland
Grace Dew
Paul Duckworth
Jimmy Dunnagan
Janie Edge
Edwin Edgerton
Mariane Everett
Anne Faircloth
Thomas Faircloth
Paul Farrell
Aleen Faulkner
James Faulkner
Bertram Fleishman
Elizabeth Funderburg
J. C. Gardner
Ruth Geddie
Elizabeth Gibson
Jimmy Gilbert
Jimmy Gillespi
Vardell Godwin
Elizabeth Gooden
Betty Goodwin
Harry Goodwin
Raymond Hair
Thomas Hall
Tracy Hall
Augusta Hamilton
Henry Hamilton
Viola Harris
Glenn Henderson
Berlian Herring
Mack Herring
Betty Hess
R. C. Hewitt
Angus Holmes
Brown Hubbard
Kathleen Hughes
Mildred Humphrey
Billy Hutaff
Eloise Hutchinson
Alice Imhoff
Jack Jackson
Mary Jackson
Ruth Johnson
Charles Kelly
H F. Kelly
Rothwell Kelly
Lucille Kennedy
Otto Kuker
Dorothy Lawrence
Seavey Lee
Eugene Lewis
Troy Lewis
Juanita Livingston
Lois Lumpkin
Ralph Lutterloh
Hannah Lyon
Charles Martin
Dick Maxwell
Elizabeth Maynor
Thelma Melton
Inez Melvin
Norman Metcalf
Billy Morris
David Morris
E. J. Morris
Cecilia McBennett
Vance McBryde
Billy McGugan
Alvin B McMillan, Jr.
Duncan McNeill
Glenn McQueen
Haroldene Neal
Bill Olive
Laura Owen
Evelyn Page
Carlton Pender
Buddy Peoples
Hilda Peoples
Yvonne Petty
Yvonne Powers
Lola Register
Horace Riddle
Irene Riddle
June Rodgers
Sol Rose
George Rothermel
Charles Ruppe
Marjorie Sanson
Ann Saunders
Mabel Saunders
Katherine Scott
Carlton Shaw
Roland Shell
Betty Shelton
Earl Smith
Eleanor Smith
Elizabeth Smith
Gloria Smith
Jerry Smith
Katherine Smith
Mary Katherine Smith
Rosalie Smith
Alline Snelgrove
Doris Snelgrove
Elizabeth Snelgrove
Grace Spence
Mary Lou Stack
Zita Stevenson
Virginia Strickland
Mary Louise Stubbs
Harry Sullivan
Marshal Tatum
Frances Thigpin
Emma Vann
Harold Lee Vann
Phyllis Vreeland
Virginia Walker
Rosa Lee Walters
Jewel West
Lillian West
Hilda Wethington
Jack Williams
Riley Williams
Thurman Williams
Elizabeth Wilton

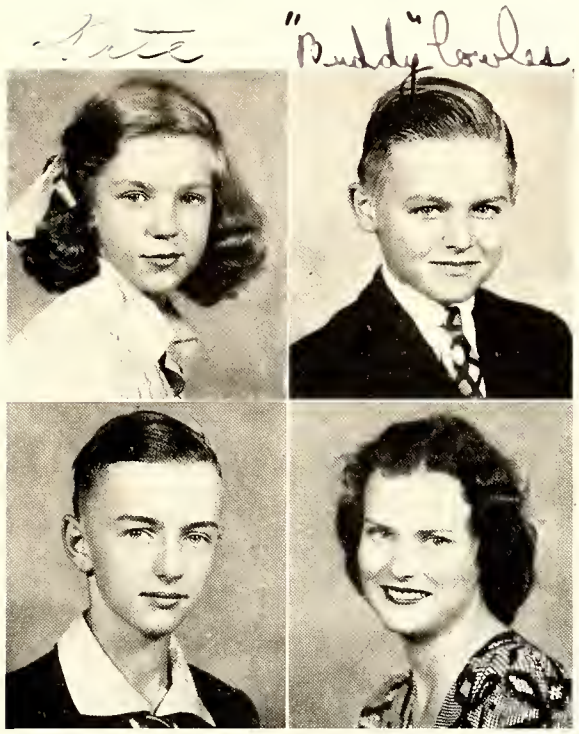

KATE BROADFOOT
President

ROBERT COWLES
Vice-President

JOHN DIXON
Secretary

BETTY BRAGG
Treasurer

FRESHMEN

COLORS: *Purple and Gold* FLOWER: *Iris*

MOTTO: *Via Faciendo Est*

FRESHMAN CLASS POEM

Some may call us "freshies,"
Some may call us "green,"
But this is our foundation
For the future that is seen.
We are struggling for the goal
That is just outside our door.
We wish to be successful,
Then go on learning more.
Hail, dear Freshman Class!
Great may be thy fame!
A winner never ceases,
And honored is his name.

—*Betty Boone*

FRESHMAN CLASS ROLL

Jane Adams
George Allen
Bill Andrews
Rene Arab
Betty S. Arthur
Edna Atkinson
Isobel Autry
Margaret Averette
Earl Averitt
Vivian Averitt
Edna Doris Baber
Earl Bandy
Meryle M. Barnes
Sara F. Barnes
E. C. Bass, Jr.
Vera Beard
Arthur Beasley
Grace Beckwith
Billy Bell
Neal Bell
Margaret Bishop
Betty Catherine Boone
Kathetine Boone
Betty Bragg
Eugene Brantley
Minnie Brisson
Robert Brown
Delancy Carrall
Robert Cowles
Billy Davis
Bobby Davis
Ruby Davis
John Dixon
Lawrence Downs
Lloyd Doxey
Billy Felton
Robert Fulghum
Farley Gibson
Frank Goessling
Ward Goessling
Kenneth Gray
Oscar Gray
Lilly Mae Greene
Nancy Griffin
Chestet Gunby
Charles F. Hall
Charles R. Hall
Ernest Hall
Grace Hardison
Ollen Harrell
Charles Harrelson
Myrtle Helms
Dorothy Hensdale
Lucian Herring
Pennie Herring
Geraldine Hester
Joe Heuay
Junior Hoffman
Patsy Hollingsworth
Sarah Holmes
Carl Howell
Lutrail Hulon
Lydia Lee Hurley
Jean Huske
Mildred Ingram
Billy Jackson
J. L. Jackson
Zerline Jeanes
Paul Johnson
Harry Jones
Mary Fields Jones
Tommy Jordan
Marie Kanos
Helene Karpe
Fred Kennedy
Tommy Kyle
Winifred Lee
Leon Lewis
John D. Livingston
Minnie Lee Loy
Bill Martin
Britt Martin
Emory Maultsby
Frank Miller
Nancy Miller
Patsy Miller
Margaret Moffit
Solomon Monsour
Lillian Moore
Baxter Morris
Leroy Morris
Horace McCall
Eugene McDonald
John McDuffie
Jean McKenzie
Hector McKethan
Charles McLeod
Peggy McMillan
Bobby McRainey
Walter Newman
Muriel Nunnery
Georgia Olive
Harvey Oliver, Jr.
Chtistine Page
John Pate
Frances Pelt
Eleanor Pendet
Frances Pendley
Julia Perry
Anna Pinkston
Delores Pittman
Nina Porter
Winifred Powers
Mary Prevatte
Harold Ray
Lamar Ray
Magdaline Reaves
Addie Bell Ridgen
Douglas Roberts
Van Robertson
Lucille Robinson
Shirley Rutherford
Douglas Sally
Jack Sandeford
Shirley Jean Sanson
Bettie Sue Sessoms
Dorothy Sewell
Harry Shaw
Louise Sherrill
Guy Shuler, Jr.
Wilbur Shott
Norma Skelton
Mary K. Skipper
Karlyn Sloan
Ezekiel Smith
Marian Smith
Marie Smith
Sylvia Smithoman
Matian Snelgrove
Ruth Soles
Jimmy Spears
Morehead Stack
Sarah Steward
Boyd Strickland
Adrian Tatum
Earl Taylor
Gladys Taylor
Tom Teabeaut
Leonatd Tew
Frank Thompson
Jean Thompson
Susan Tolat
Berdue Townsend
Gladys Tyler
Leslie Tyndal
Grace Tyner
Bessie Utley
Betty Vanlandingham
Bobby Vanstory
Stuart Verdery
John Wainwright
John Warren
Anne Weldon
Ann Nash White
Frances White
Jessie Whitting
Milton Wiggs
Billy Williams
Charles Williams
John Williams
Hillary Winslow
Marilyn Woodberry
Jack Woodell
Joe Yeago

CLUBS *and* ACTIVITIES

CIVIC CLUBS' FLOAT

From the NEWS AND OBSERVER, November 21, 1939

"History emerged from the dusty recesses of a century and a half and leaped into color, sound, and pageantry, here today as Fayetteville's one-week sesquicentennial reached its highest pitch before a large and enthusiastic audience."

Colorful indeed was the parade (of which this article speaks) with the floats of the thirteen original states, other historical scenes, club floats, and commercial floats. In the club section there were many beautifully decorated floats, but the float declared by the judges the most outstanding in the parade was the Civic Clubs' Float.

The Kiwanis, Rotary, and Lions Clubs were represented in one float. The color scheme was royal blue and white, with Mary Rankin McKethan wearing a red dress and white jacket. On either side of the float were the familiar insignias of the three clubs.

These clubs are internationally known for their charitable projects. In Fayetteville High School, by encouraging participation in the school's many worth-while clubs, we hope to develop men and women who will be able to carry on their work.

LAFAMAC STAFF

MARY RANKIN MCKETHAN
Editor-in-Chief

MISS NEWTON
Adviser

ELMER YOW
Business Manager

HELEN SHAW

KATHERINE MCGEACHY

JEAN LYON

HERBERT PORTER

BETTY THOMAS

KATHRYN TATUM

JEAN MADDOX

MIRIAM DEMPSEY

ROGER BRANTLEY

ANNA LOUISE FAKE

EDWARD SHUFORD

HAZEL PONTON

JAMES SULLIVAN

LILLIAN ROSENFELD

CLARENCE OLIVE

ONEIDA BOWLES

ELIZABETH MCFADYEN

MARY JANE KELLY

MILDRED MCLAURIN

RAYMOND CROWSON

STUDENT COUNCIL

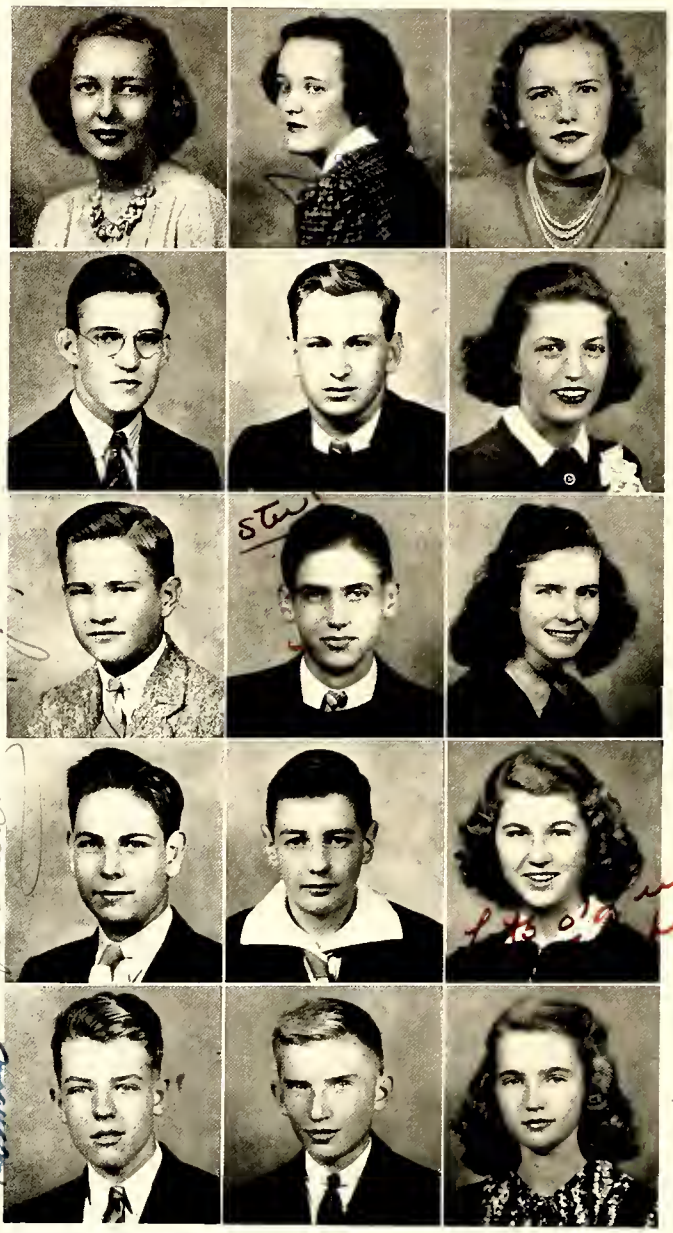

JEAN MADDOX, President; RACHEL PINKSTON, Vice-President
KATHERINE MCGEACHY, Secretary

TOON BRITT, Treasurer; J. D. BRUTON, MARY RANKIN MCKETHAN

RAYMOND CROWSON, STUART COWLES, FRANCES JOHNSON

BELMONT HEDGPETH, SOL ROSE, MARY LOU STACK

THURMAN WILLIAMS, TOMMY JORDAN, MARILYN WOODBURY

MISS GAINEY, Adviser

"To strive, to seek, to find, and not to yield."

BETA CLUB

KATHERINE MCGEACHY, *President;* MARY HESKETH, *Vice-President;* J. D. BRUTON, *Secretary;* CASSIE ANN LEWIS, *Treasurer;* ANNA LOUISE FAKE, *Reporter;* FRANCES ACREE

VIVIAN BURNETTE, ELEANOR COLLIER, JANE COUNCIL, STUART COWLES, FREDA DUKE, EDNA GARDNER

RUTH GILMORE, FRANCES JOHNSON, WELDON JORDAN, FLOSSIE MAE KENNEDY, EVELYN LOWE, JEAN LYON

JEAN MADDOX, MARY LOUISE MAYNOR, MAFALDA MILLIGAN, MARY RANKIN MCKETHAN, MARGARET PEOPLES, RACHEL PINKSTON

RUTH PRICE, LILLIAN ROSENFELD, JANE ROYSTER, JUDY RULNICK, IRENE SHAVITZ, EDWARD SHUFORD

SARAH FRANCES SMITH, KATHRYN TATUM, BETTY THOMAS, EUGENE TOMLINSON, HAROLD TOWNSEND, ELMER YOW

MRS. SIMMERMAN AND MR. HAYNIE, *Advisers*

"Scholarship, Character, and Leadership"

MARSHALS

WELDON JORDAN, BETTY MCKAY, BEN HUSKE, *Chief;* BRUNDY MELVIN
JANE COUNCIL, HERBERT BLAHA, PEGGY NIMOCKS, HAROLD GODWIN, MARY BURNS

ORCHESTRA

TOMLINSON, JORDAN, MCGUGAN, EVERETT, YEAGO, RICE
HEDGPETH, *Leader;* FLEISHMAN
MR. JOE HAMRICK, *Adviser;* EVERETT AND YOW, *Managers*

TRIANGULAR DEBATERS

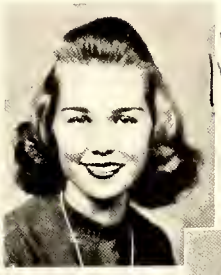

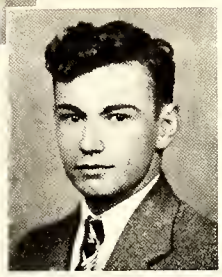

AFFIRMATIVE:
HERBERT PORTER ANNA LOUISE FAKE
Won from Durham

NEGATIVE:
ONEIDA BOWLES HAROLD TOWNSEND
Won from Raleigh

QUERY: Resolved—That the Federal Government Should Own and Operate the Railroads.

DEBATING CLUB

"Never rise to speak until you have something to say, and when you have said it, cease."

ELMER YOW, *President* ANNA LOUISE FAKE, *Reporter*

RUTH PRICE, *Secretary and Treasurer* MISS GAINEY, *Adviser*

GIRLS' HI-Y

"Character through service"

HELEN SHAW, *President;* KATHERINE MCGEACHY, *Vice-President;* MARY JANE BROTHERS, *Secretary;* HARRIOT SUTTON, *Treasurer*

MARY RANKIN MCKETHAN, *Reporter;* ONEIDA BOWLES, MARY BURNS, JULIA CAMPBELL

JANE COUNCIL, MAY BOB DOWNS, ANNA LOUISE FAKE, FRANCES HENSDALE

MARY HESKETH, MARY JANE KELLY, ANNE KYLE, JEAN LYON

JEAN MADDOX, ELIZABETH MCFADYEN, HAZEL PONTON, RUTH PRICE

JANE ROYSTER, MARY SHAW, BETTY VARNADOE

MISS GAINEY, MISS TATE, MRS. SIMMERMAN, *Advisers*

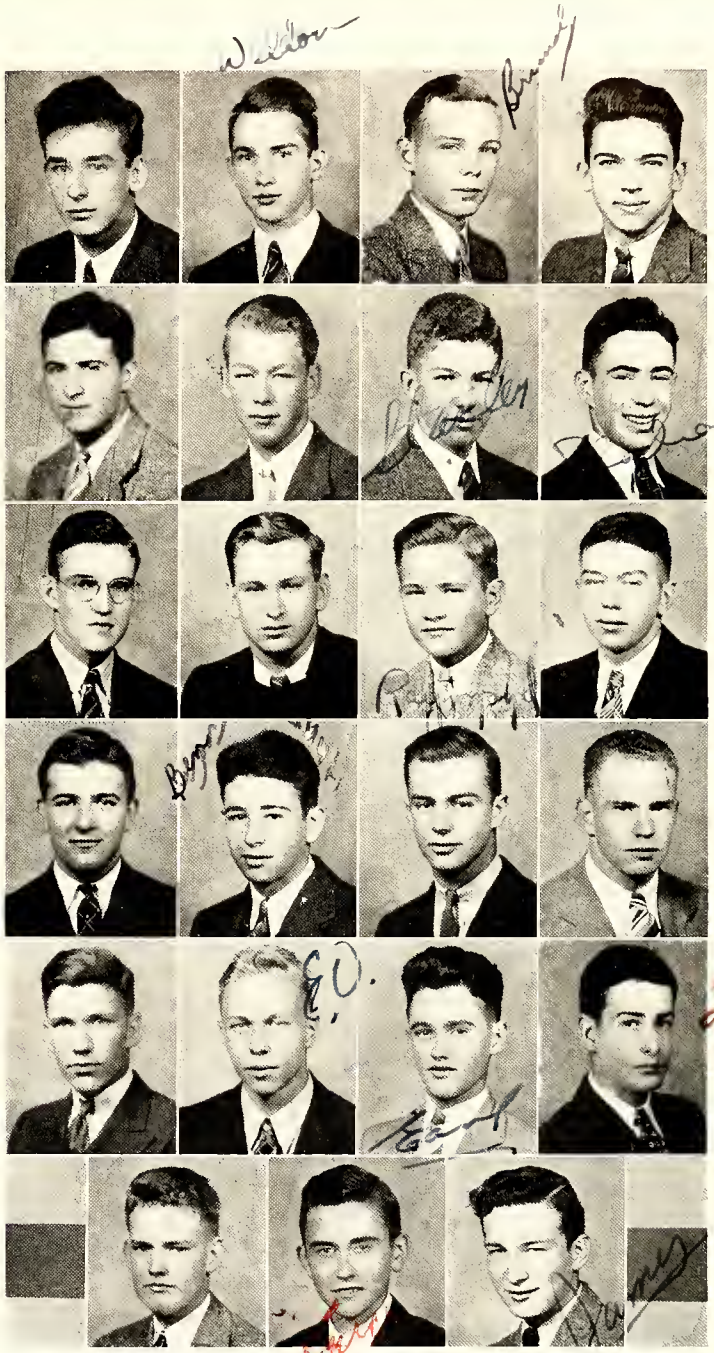

BOYS' HI-Y

"Character through service"

CLARENCE OLIVE, *President;* WELDON JORDAN, *Vice-President;* BRUNDY MELVIN, *Secretary;* FRANK EVERETT, *Treasurer*

JAMES PITTMAN, *Sergeant-at-arms;* VON AUTRY, STANLEY BETTS, HERBERT BLAHA

TOON BRITT, J. D. BRUTON, RAYMOND CROWSON, DICK FORTSON

WILLIAM HEDGPETH, BEN HUSKE, BILL KANOS, BILLY MAYNARD

HERBERT PORTER, ERNEST REHM, EARL ROACH, JOHN ROSE

EDWARD SHUFORD, BRUCE SUGGS, JAMES SULLIVAN

MR. KENNETH HARLEY, MR. CHARLES ROSE, JR., *Advisers*

JOURNALISM CLUB

"True ease in writing comes from art, not chance;
As those move easiest who have learn'd to dance."

CLARENCE OLIVE, *President:* MISS SHAW, *Adviser*

BULLDOG STAFF

"All that's fit to print, but no more."

WILLIAM HEDGPETH, ELMER YOW, CLARENCE OLIVE, JEAN LYON, ANNA LOUISE FAKE, MARY RANKIN MCKETHAN, STANLEY BETTS, ONEIDA BOWLES, JEAN MADDOX, FRANK EVERETT

LIBRARY CLUB

"Good citizenship through library service."

FRANCES JOHNSON, *President;* RUTH GILMORE, *Vice-President;* LILLIAN ROSENFELD, *Secretary;* JOHN DEW, *Treasurer;* MISS BESSIE COWAN, *Adviser*

COMMERCIAL CLUB

"Speed, Accuracy, and Efficiency."

MARY HESKETH, *President;* EVELYN LOWE, *Vice-President;* BETTY THOMAS, *Secretary;* HELEN SHAW, *Treasurer;* MRS. MOTZ, *Adviser*

LE CERCLE FRANCAIS

"Dites tout a que vous pouvez en Francais."

JEAN LYON, *President;* MARY RANKIN MCKETHAN, *Vice-President;* VICTORIA ALEXANDER, *Secretary;* VON AUTRY, *Treasurer;* MISS ELIZABETH LILIES, *Adviser*

LATIN CLUB

"Discimus Faciendo"

ANNA LOUISE FAKE, *President;* WELDON JORDAN, *Vice-President;* MARY LOU STACK, *Secretary;* GEORGIA OLIVE, *Treasurer;* MISS KATE BROADFOOT AND MRS. SIMMERMAN, *Advisers*

JUNIOR ECKER ASSOCIATION

"A live wire never gets stepped on."

RUTH GEDDIE, *President;* JUANITA LIVINGSTON, *Vice-President;* ALEEN FAULKNER, *Secretary;* RUTH REGISTER, *Treasurer;* MISS VIRGINIA BRYANT, *Adviser*

DIVERSIFIED OCCUPATION CLUB

"If a man can build a better mouse-trap than his neighbor, the world will make a pathway to his door."

MR. J. DUKE HAYNIE, *Adviser*

GLEE CLUB

"Music hath charms to soothe the savage breast."

FRANCES LOY, *President;* HELEN SHAW, *Vice-President;* GRACE DEW, *Secretary and Treasurer;* MR. JOE HAMRICK, *Director*

BAND

"All musical people seem to be happy."

WELDON JORDAN, *President;* ELMER YOW, *Secretary;* CLYDE HERRING, *Treasurer,* HERBERT PORTER, *Reporter;* MR. JOE HAMRICK, *Director*

ATHLETICS

THE HIGHLAND FLINGERS

One of the features of "Scotch Day" was the Scotch games, held in the high school bowl in the afternoon, following the parade of the clans. One of the most colorful of these games was the "Highland Fling," danced by sixteen high school boys and girls in the authentic Scotch costumes. The Highland lads and lassies were: Elizabeth McFadyen, Betty McKay, Katherine McGeachy, Peggy Nimocks, Virginia McDaniel, Julia Campbell, Mary Burns, Mary Rankin McKethan, Von Autry, Harold McRainey, Eugene Tomlinson, Buddy McMillan, Bernhardt Waldenmaier, John McGugan, Marcus McGugan, and H. T. McGill. The *Observer* says: "Nimble-footed boys and girls under the direction of Mrs. John H. Culbreth of Fayetteville swirled their kilties and snapped their fingers in a lively exhibition of "The Highland Fling." Mr. Garrett, official piper to the president of St. Andrews Order, a Scotch fraternal organization, accompanied the dancers with his bagpipe." It is interesting to note that although this dance is traditionally a man's dance this was the first time in North Carolina that men have taken part in the Fling.

The sham-battle of Moore's Creek Bridge was particularly spectacular. The Whigs were members of the F. I. L. I., and the Tories were Fayetteville High School Bandsmen led by Bob Adam.

The first event, and one of the most exciting, was the mounted lance and ring event which riders from Fort Bragg performed. The two opposing teams, the MacDonalds and the MacNeills, wore the plaids of their clan.

Other sports were the caber tossing, corn-husking, and pie-eating competitions.

TENNIS TEAM

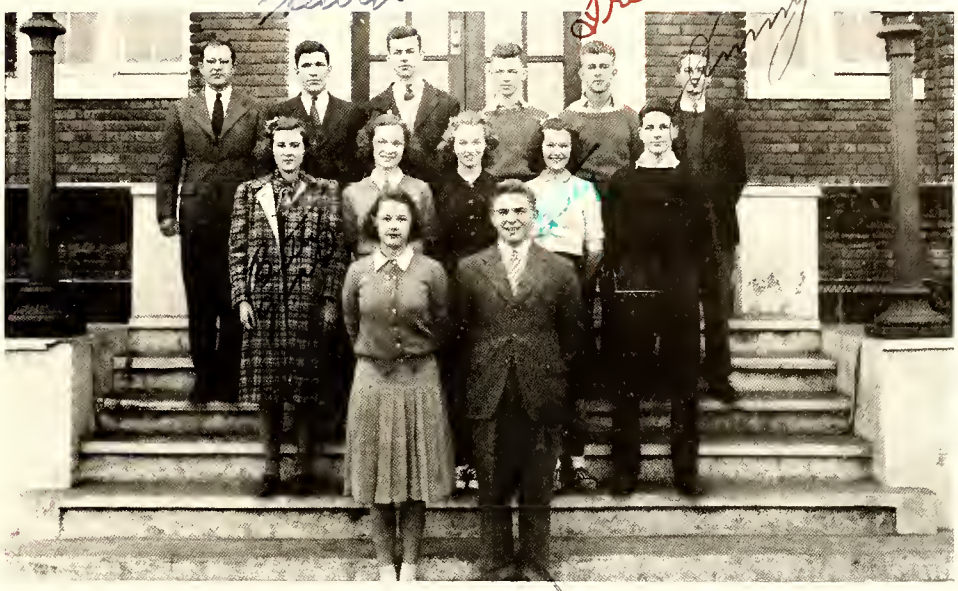

PEGGY NIMOCKS, BILLY THUNBERG
BETTY JANE CLAYTON, MARY BURNS, JANE COUNCIL, BETTY MCKAY, BILL OLIVE
MR. PATTEN, HERBERT PORTER, BILL KANOS, LUTHER DAWSON, FRED CRUMBLEY, JIMMIE BROWN

MONOGRAM CLUB

LUTHER DAWSON, TOON BRITT, *Vice-President;* GUS HAMILTON, WILEY SNOW, GREGORY HOLMES, *Secretary;* HAROLD TOWNSEND, *President;* JAMES PITTMAN, DIXON MCLEOD, *Treasurer*
BILLY THUNBERG, BRUCE SUGGS, ALEX MCBRYDE, BILL KANOS, HERBERT PORTER, DICK FORTSON, CARROL ADAMS
BEN HUSKE, BILL OLIVE, ALFRED RIDDLE, BILL SMITH, MR. SMITH, MR. ADAM, *Adviser*

FOOTBALL SQUAD

BEN HUSKE, WILEY SNOW, BILLY THUNBERG, HAROLD TOWNSEND, *Co-Captain;* JAMES PITTMAN, HERBERT PORTER, GUS HAMILTON

JOHN ROSE, *Manager;* DIXON MCLEOD, BILL KANOS, LUTHER DAWSON, HERBERT BLAHA, BRUCE SUGGS, CARROL ADAMS, TOON BRITT, ALEX MCBRYDE

MR. ADAM, *Coach;* BUDDY MCMILLAN, ALFRED RIDDLE, GREGORY HOLMES, DEWEY RIDDLE, DICK FORTSON, BILL SMITH, MR. BASS, MR. SMITH, *Assistant Coaches*

GRIDIRONMEN VIEW OF '39

Fayetteville High School's football team, plagued with injuries before the opening game with Charlotte until the final game with E. M. I., ended a disappointing season with a record showing 2 wins, 1 tie, and 5 defeats. However, when you consider that Fayetteville is the smallest school in Class A competition, this record is not so disheartening. At the completion of the 1939 season Fayetteville withdrew from Class A competition until she feels that she can compete on an equal basis with the larger schools of the conference.

The team was coached by Bob Adam, former star center at Carolina, and was led by Co-Captains Harold Townsend and Jim McLeod.

SCHEDULE

CHARLOTTE	GOLDSBORO	DURHAM
RALEIGH	WILSON	WILMINGTON
ROCKY MOUNT	CLINTON	E. M. I.

BASKETBALL TEAM

GUS HAMILTON AND HERBERT PORTER, *Co-Captains*
LUTHER DAWSON, FRED CRUMBLEY, BILL SMITH, DICK FORTSON, TROY BARRETT
JOE CARTER, RAYMOND CROWSON, HERBERT BLAHA, BUDDY MCMILLAN
GREGORY HOLMES, WICK SMITH, *Coach*

RINGING THE HOOP

FOR THE FIRST time in several years Fayetteville High School is not in the Class A Conference. The other teams of the loop refused to play in our combination auditorium-gymnasium. Next year Fayetteville will return to the conference since the gym of the new high school will be one of the finest in the state.

The basketball squad this year is divided into two groups; the varsity composed of 14 players, and the junior varsity having 15 players. The varsity has only three lettermen from last year's squad, but the main object of the team this year is to develop better players, for with 12 out of 14 boys returning next season we have high hopes of capturing the Class A crown.

The varsity team is coached by Wick Smith and the Co-Captains are Gus Hamilton and Herbert Porter.

SCHEDULE

FAYETTEVILLE ALL-STARS
71ST
ANDERSON CREEK
RED SPRINGS
CENTRAL HIGH
FAYETTEVILLE INDEPENDENTS
RAEFORD
STEDMAN
CLINTON
DUNN
HOPE MILLS

BOXING TEAM

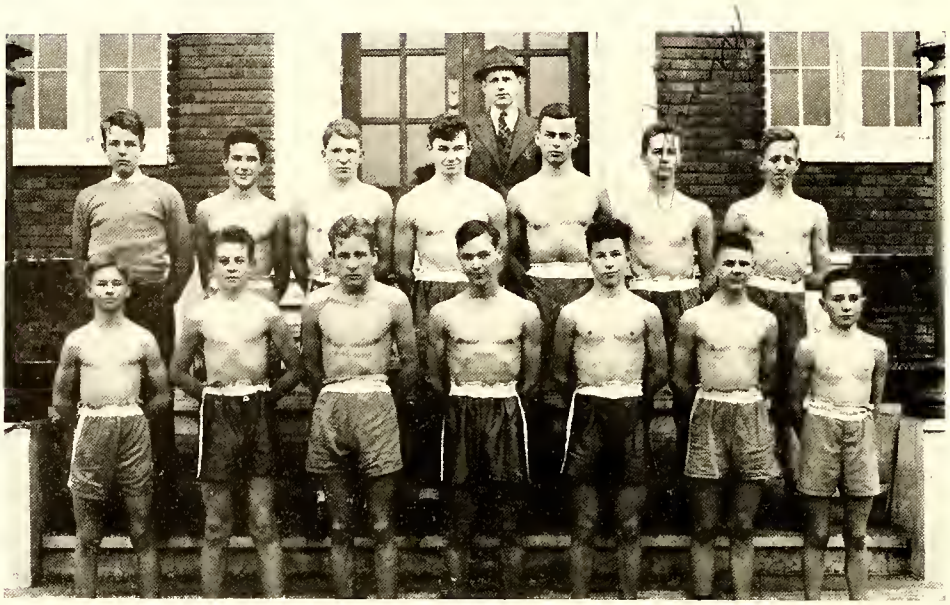

DICK MAXWELL, VANCE MCBRYDE, TROY LEWIS, JAMES FAULKNER, EMORY MAULTSBY, HORACE RIDDLE, TOMMY TEABEAUT

THURMAN WILLIAMS, *Manager;* RILEY WILLIAMS, CLAUDE SCOTT, HAROLD TOWNSEND, *Captain;* BILL KANOS, JIMMY BROWN, HOMER BELCHE

MR. BASS, *Coach*

SWINGING WITH THE PUGILISTS

WITH six veterans from last year's squad and several promising newcomers, the Fayetteville High School boxing team enjoyed one of the most successful seasons in several years. The lettermen who returned are Harold Townsend —147, George Hutchinson—133, "Shotsie" Alvis—115, James Faulkner—114, Homer Belche—113, and Vance McBryde—100. The newcomers who looked good are: Bill Kanos—156, Claude Scott—128, Joe Weldon—133, and little Tommy Teabeaut—88. Tommy Bass, former pugilist from Carolina, coached the squad. Harold Townsend is the captain of the boxing team.

SCHEDULE

CARY	FLORENCE, S. C.	HAMLET
GARNER		LINDEN

Apple

Mary Louise Stubbs

FEATURES

From the *News and Observer*, November 2, 1939

"Fifty years ago this month St. John Philip Sousa surrendered to the magnificence of General Julian S. Carr on horseback and the Civil war wounds were healed in one tense moment in the shadow of Fayetteville's ancient Market House when the U. S. Marine Band, all spontaneously played "Dixie" for the first time and Fayetteville's celebration of the centennial of the Constitution stood still in its tracks and then went crazy for the space of a quarter of an hour.

"Recalling that celebration of 1889 today, one of Cumberland's elder statesmen was unable to remember much beside the explosive moment in the shadow of the Market when General Carr, chief marshal of the parade, stood in his stirrups with his hat lifted in salute when the parade reached the receiving stand beside which young Lieutenant Sousa's band was playing martial music.

"Sousa had declined flatly the committees' request that the Marine Band play "Dixie" at some time in the ceremony, and the position that the Marine Band was something that belonged to the U. S., and that "Dixie" was just a sectional tune. He was not allowed to play it. It had never been done. General Carr, always a magnificent figure, was resplendent that day as chief marshal. When he got to the reviewing stand he stood in his stirrups, his hat lifted in salute. Sousa couldn't resist. The Marine Band exploded into the battle song of the Confederacy. Mr. Clark says that they just went crazy. Captain James D. McNeill loosed a Rebel Yell and threw his hat away. Everybody went wild.

"This year the crack Field Artillery Band and six other bands which will lead the sesqui-centennial parade will play 'Dixie' as a matter of course."

From the NEWS AND OBSERVER, November 21, 1939

"The hit of the parade were Fayetteville High School bandsmen in kilts and tartans, who for the occasion joined the Clan of Ochiltree, that of the comedian in Green's play, who pleaded and won a dubious clan title."

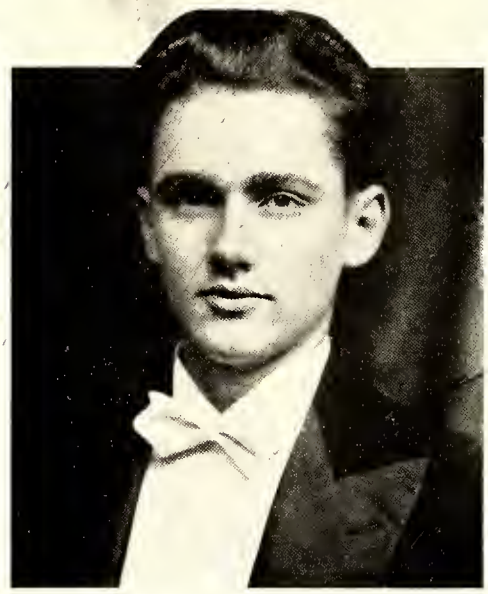

ONEIDA BOWLES
EARL ROACH

"Aye, 'tis thae who're bonniest amang us."

Aye and 'tis
been lots o' fun
knowin' ye - me
Donnie lass !!
Helen

Toon

HELEN SHAW
TOON BRITT

"'Tis thae who are best in everything"

Rankin

MARY RANKIN MCKETHAN
ELMER YOW

"Just ask thaem! Thae'll do thair best for ye"

JEAN LYON
CLARENCE OLIVE

"'Tis liked by a' thae are"

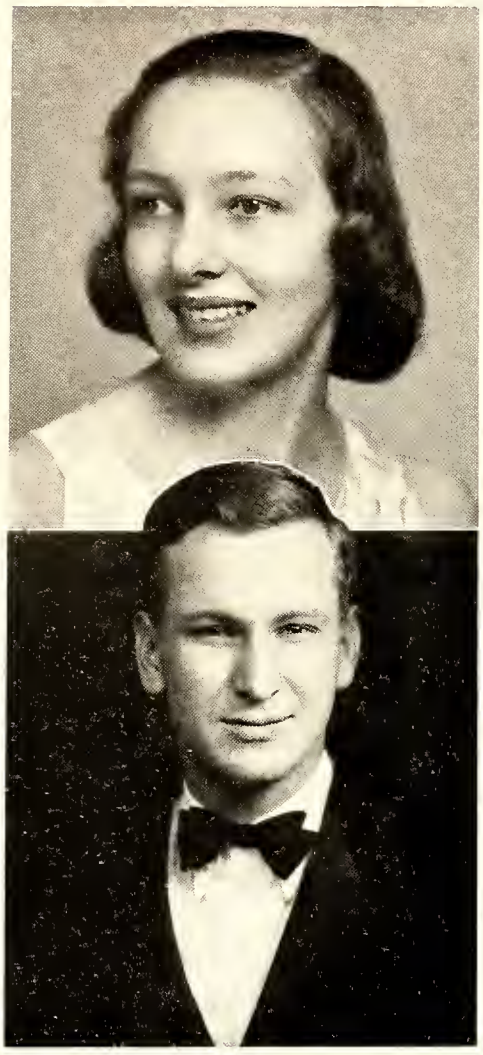

JEAN MADDOX
J. D. BRUTON

"True—'tis thae who are a'way courteous"

JEAN MADDOX, State winner of the D. A. R. Good Citizenship Pilgrimage Contest. She was chosen over 34 contestants to represent North Carolina at the 49th Continental Congress in Washington.

Best love always!
Jean

"Hardluck" Townsend

"Why boys get gray"

"Confidentially . . ."

Billy in action

"Cousin Kate"

"A Man and His Drums"

Stilts?

Ain't luve grand?

Glamour gal?

Some joint, ain't it?

Which side up?

The opponents *must* have scored

Guess who!

"In the spring a young man's fancy. . ."

"The Senior steps"

Is it Hazel's hand, Bill?

Wild Bill and Speed

The sunny south

Watch out for flies, Helen

Whose picture, boys?

Don't break the camera, Kids

When E. M. I. gets going

Line up, look fierce!

"Mama's Baby Boy"

Speed, Britt, Speed!

Side show

Lead 'em on to victory, Liz

Mix-up or confab?

Hot dog, Ernie!

Classroom Classics

The Diet of Worms was a punishment under feudalism.

The imperfect tense in French is used to express a future action in past time which does not take place at all.

The moon is more important than the sun because it shines at night, when it is needed.

A circle is a round straight line with a hole in the middle.

There are two parts to a sentence, the subject and the predicament.

The Equator is a menagerie lion running around the earth.

Milton was a blind poet who wrote Paradise Lost. When his wife died, he wrote Paradise Regained.

A vacuum is an empty space in Rome where the Pope lives.

Louis XVI was gelatined during the French Revolution.

An antidote is a funny story that has been told before.

An abstract noun is something you can't see when you are looking at it.

Gossip is when somebody don't do nothing and somebody else goes and tells about it.

Familiar Sights and Sounds

Stanley and his Buick
Mary Jane and Ruth with their heads together
Jean and Rankin
Four in a locker
Miss Newton's pointer
Anna and Harold
Miriam and a compact
Betty, Peggy, and Mary
Helen's horn—"Beep, beep, beep"
"Oh, Clarence! Oh, Clarence!"
"Get the point?"
McKethan, McFayden, McGeachy, McGugan, McLaurin, McBennett
"Get off the 'Senior Steps'"!
"Got a bid to the Junior-Senior?"
"Weren't the Hi-Y initiations the craziest things?"

Silly Similes and Sillier Seniors

Bill Kanos—She is as hard to ignore as a ringing telephone.

James B.—I'm as lucky as the man who hard a fork when it rained soup.

Helen Brooks—Aw, you ain't got nerve enough to have a toothache.

Richard Howard—Down in Texas they are so tough that a cyclone has to ask permission to come through.

Freda—He was as quickly forgotten as an unsuccessful candidate for the vice-presidency.

Mary Shaw—The auditorium is as deserted as a toll road in Scotland.

Bernhardt—Jean Maddox is as dependable as a night watchman with insomnia.

May Bob—Some people believe everything you tell them—if you whisper it.

Mary H.—When Jean Lyon isn't talking, she's as bad off as a wood-pecker in a petrified forest.

Max—He who laughs last sits behind the big fat man in the movie.

The "COMMERCIALS"

COMMERCIAL FLOAT

The Fayetteville Coca-Cola Bottling Company represented a carton of coca-cola with six girls, Louisa Rankin, Mary Stewart, Katherine Winslow, Sara Pinkston, Hannah Huske, and Josephine Jones as the six bottles in the box. Janet MacConnell and Elizabeth Bruce Case, in white dresses and holding bouquets of white crysanthemums tied with red ribbons, were seated on either end of the float and added greatly to its beauty. This float was awarded first prize in the commercial section.

This annual would not have been possible without the splendid cooperation of the business and professional men of the city and we, the LAFAMAC staff, the faculty, and the student body, are indeed grateful to these men who have thought the LAFAMAC a worthy medium for their advertising.

THE REPRODUCTION of the many pageant scenes in the LAFAMAC has been an unparallelled undertaking of the Fayetteville High students. This work could not have been done without the generous support of Fayetteville business and professional men. To all those listed on this and the following pages the LAFAMAC expresses its appreciation.

T. T. BETTS
GRADY BURNELL'S ORCHESTRA
CARSON'S BEAUTY SHOP
CENTRAL CAFE
CITY OPTICAL CO.
CITY RAPID TRANSIT INC.
GLENN COBB
C. A. COX
CHIEF A. B. CREWS
DAVE'S YOUNG MEN'S SHOP
DIXON CONSTRUCTION CO.
DOWNING AND DOWNING
DUGAN'S RADIO SERVICE
W. LOUIS ELLIS, JR.
DR. F. N. EVANS
EXIDE BATTERY SERVICE
E. FLEISHMAN AND BROS.
HENRY FLEISHMAN
CHARLES T. HAIGH
P. O. HOFFER
THE HUB
THE MISSES ISAACS
JERNIGAN BODY SHOP
DR. J. H. JUDD
DR. J. A. KOSTERMAN
S. H. KRESS CO.
LA FAYETTE HOTEL
LA FAYETTE RECREATION PARLOR
DR. KEMP LINDSAY
TERRY A. LYON
MARKET SQUARE BARBER SHOP
METROPOLITAN LIFE INSURANCE CO. FAYETTEVILLE OFFICE
MILLBROOK HOTEL
MCCRORY'S 5 & 10
MCKETHAN & CO. REXALL DRUGGISTS
DR. J. H. MCLEOD
MCNEILL MILLING CO.
NEW YORK CAFE
DR. R. M. OLIVE
DRS. PASCHAL AND CROMARTIE
P & G RECREATION PARLOR
P. K. FOOD STORE
RED CROSS CAFETERIA
DR. J. N. ROBERTSON
CHARLES G. ROSE, SR. AND JR.
ROSE'S 5 & 10
W. M. SHAW
A. M. SWARTZ
THE TOWN SHOP
DR. W. C. VERDERY
E. N. VINSON

JUNE WILLIAMS

Miss Gainey—"Knouledge is Power."
Bruce Suggs—"Yes, and Ignorance is Bliss."
Miss Gainey—"You mean until examinations."

Compliments of

E. W. GRANNIS

Contractor

FAYETTEVILLE, N. C.

BLAKE FLORIST

Prince Charles Hotel

"Say It With Flowers"

DIAL 2683
NIGHT PHONE 2834

P & D Motor Co., Inc.

FRANK R. BAILEY, Mgr.

DeSoto-Plymouth Dealer

SALES AND SERVICE

312 Franklin Street

DIAL 3312

Compliments of

THE

E. A. Poe Brick Co.

Brick Manufacturers

Compliments

of

MONTGOMERY WARD

Cumberland Dairies

INCORPORATED

Pasteurized Milk

Ice Cream

DIAL 4049

T & B Super Service

Dial 2148 — Day and Night

Oldsmobile Sales and Service

Complete Repairs to Any Car

Motor Rebuilding — Body Work

Painting

WRECKER SERVICE

Compliments

of

JONES & RIDDLE

125 PERSON STREET

DIAL 3924

Operator—"Number please?"
Herky—"3341."
Operator—"You are calling from that number."
Herky—"Yeah—I want to talk to myself"

"Melba, why do you use so much make-up?"
"Why, Jean, don't you think it helps my complexion?"
"I have never seen your complexion."

The

FAYETTEVILLE OBSERVER

YOUR OWN DAILY PAPER

FIRST CITIZENS BANK & TRUST CO.

FAYETTEVILLE, N. C.

Resources Over $20,000,000

COMPLETE BANKING SERVICE

Accounts of Individual Firms and Corporations Solicited

John Cox—"Afraid of work, you say? Not I.
The idea, I deride it—
I have so little fear of work
I go to sleep beside it!"

Mr. Bass—"Mary Catherine, every time you are a naughty girl I get another gray hair."

Mary Catherine—"Gee! You must have been a terror when you were a kid. Look at your poor old Grandmother."

1899 **1940**

HIGHSMITH HOSPITAL, Inc.

FAYETTEVILLE, NORTH CAROLINA

A Private Hospital for the Treatment of Medical and Surgical Cases

W. T. RAINEY, M.D.
MEDICAL DIRECTOR

J. F. HIGHSMITH, JR., M.D.
SUPERINTENDENT

Miss Fisher was proudly showing off her pupils on visitors' day. She asked James Sullivan who signed the Magna Carta. He stuttered a bit and finally said, "I don't know, I didn't." Whereupon one of the visitors said—"Ma'am, I don't like the looks of that boy. Call him back, I think he did sign it."

Kathryn—"What did Sir Walter Raleigh say when he placed his cloak at Queen Elizabeth's feet?"

Dolores—"Step on it, kid."

S. W. Scarborough & Son

Rentals
Insurance
Real Estate

420 Hay Street
DIAL 2507

Matthews' Pharmacy
G. E. MATTHEWS

Pittman Hospital Building
DIAL 4211

EFIRD'S
DEPARTMENT STORE

"Fayetteville's Finest and Most Modern Department Store"

The Individual Photographs
In This Issue of the
LAFAMAC Were Made by

PATON STUDIO

"While You Are About It Get a Good Picture"

COMPLIMENTS

of

SANDLIN & CO.

Wholesale Groceries

Hay and Feed **Grain**

"ONWARD STUDENTS"

P & L Service Station

Your
Patronage
Is
Appreciated

DIAL 3380
337 Hay Street
FAYETTEVILLE, N. C.

Twinkle, twinkle little card
To take you home is very hard
For though I change the marks about
Somehow the truth will always out.

Pitt—"Liz, if you say another word I'll kiss you

Liz—"Oh, no, you won't either."

Compliments
of
White Swan Laundry
PHONE 3141

Goodrich Silvertown Stores
Tires, Batteries, Radios, Bicycles
228 Hay Street
DIAL 2458

Perkinson's Jewelers
Gifts For Every Occasion
REPAIRING ENGRAVING
DIAL 2912

Compliments of
HOLT OIL CO.
Distributors of
Pure Oil Products

Newton Auto Co.
142 Pittman Street
ALL PHONES 4086
"There Is a Ford Product to Meet All Your Requirements"
Ford — Mercury 8 — Lincoln Zephyr Cars

PARK PLACE
Service Station
FAYETTEVILLE, N. C.
"Your Friendly Neighbor"
David R. Ray, Owner
DIAL 3573 AND 9813

Phillip's Loan Office
Sporting Goods - Jewelry
Musical Instruments
Luggage
Money to Loan on Anything of Value
Market Square

HEDGPETH BROS.
"Fayetteville's Pantry Since 1905"
532 Hay Street
DIAL 4151

A yard of silk, a yard of lace;
A wisp of tulle to give it grace;
A flower placed where flowers go;
A billowing skirt, a back waist low;
No shoulder strap, no sign of sleeve.
If she should cough—Good morning, Eve!

At the end of the fifth round Billy looked a little battered up, and Coach whispered in his ear, "Say, Billy, I have a great idea. The next time he hits you, you hit him back."

CITY NEWS CO.

"A GOOD PLACE TO MEET"

DIAL 2716

Compliments of

The McMILLAN-SHULER OIL CO.

INC.

FAYETTEVILLE, N. C.

With Every Good Wish for

A Successful and Useful Life . . .

BRANCH BANKING AND TRUST CO.

FAYETTEVILLE, N. C.

Miss Tate—"How many bones do you have in your body?"
Troy—"I don't know."
Miss Tate—"But I told you yesterday."
Troy—"Yes ma'am, but we had fish for breakfast."

Mr. Bass—"If you keep on the way you are now, you'll be like Napoleon."
Class—"How is that?"
Mr. Bass—"You'll go down in History."

CAPE FEAR
Supply Company

Building Material and Industrial Supplies

A & R Terminal—Dial 3727

Compliments
of
Minor Plumbing & Heating Co.

DIAL 3720
315 Franklin Street

HAMRICK'S GRILL

TOASTED SANDWICHES
SOFT DRINKS
ICE CREAM

Regular Dinners Served

HUNTER BROTHERS, INC.

Electrical Merchandise
Radios — Gifts — China
Glassware

FAYETTEVILLE, N. C.

Smith Plumbing Co.
F. E. Smith, Prop.

Plumbing and Heating

410 Franklin Street
DIAL 2012

Compliments of
N. C. COMPRESS AND WHOLESALE CO.
AND
E. J. WELLS AND CO.

DIAL 3756 Worth Street

Compliments
of
THE TEXACO CO.

318 Worth Street
DIAL 3280

A. E. Rankin Co., Inc.
Wholesale and Retail

Hardware, Builders' Supplies,
Sporting Goods, Paints

Dial 3273 Person Street

Betty—"Mother, do they have a fourth of July in England?"
Mrs. Thomas—"No, of course not. You know better than that."
Betty—"Then what comes after the third?"

Frank—"My friend can't tell time."
J. D.—"Why not?"
Frank—"He has a Venus watch and it hasn't any hands."

"VEMCO"

EXTENDS CONGRATULATIONS TO THE HIGH SCHOOL GRADUATES OF 1940 AND WISHES THEM A SUCCESSFUL AND USEFUL LIFE.

1c Person Weighing Scale

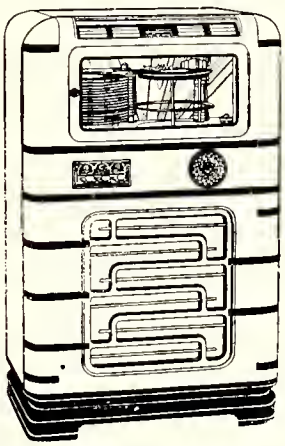

Automatic Phonographs render selections by the most popular ochestra leaders for your entertainment.

Nut and Confection Venders.

Notice to Merchants: We are prepared to place in your stores on a profit-sharing basis all the latest coin operated games and devices which comply with the North Carolina State Laws. Dial 3171.

THE VENDING MACHINE COMPANY

205-15 FRANKLIN STREET
FAYETTEVILLE, N. C.

Herbert Porter—"Does your orchestra play anything by request?"
Willie Lawrence—"Certainly, sir, have you one?"
Herbert—"Yes, please play dominoes until I finish this dance."

Policeman—"Sorry, Son, but I have to tag your car. You know what that means."

John D.—"Sure. Now I can chase someone else and tag him. Then he's It."

Compliments

of

Fayetteville Supply Company

THE JEWEL BOX
Leading Credit Jewelers

Diamonds — Watches
Jewelry

207 Hay Street
FAYETTEVILLE, N. C.

Fayetteville Wholesale Company
"A Fayetteville Institution"
Featuring Fresh Fruits and Vegetables
A Complete Stock—Quality and Service

DIAL 2131

SMART FASHIONS
FOR
SMART WOMEN

Fleishman's Big Store
106-8 Hay Street
FAYETTEVILLE, N. C.

ROGERS & BREECE
INCORPORATED

Ambulance Service
Day and Night

DIAL 3161
FAYETTEVILLE, N. C.

SPECIAL PRICES
. . . on . . .
Cards and Invitations for Graduates

Hilburn Printing Co.
115 Donaldson Street Dial 3515

L. B. Price Mercantile Company

Dealers in

Household Specialties, Indexed Bibles, Rogers Silverware

231 Winslow Street

Lacy Manufacturing Co.

SOUTHERN PLYWOOD

FAYETTEVILLE, N. C.

Young Angus had been out with his best girl. When he got home he found his father waiting for him.

"Hae ye ben oot wi'? Yon lassie again?"
"Aye, Dad, why do ye look sae warried?"
"I wae just wonder hoo much the evening cost."
"Nae more than ha' a dollar."
"Aye, tha' were nae sae much."
"'Twas a' she had," said Angus.

E. C.—"Hi! There is a bulletin up saying that the world's gonna end at midnight!"
Shuford—"Oh horrors! I've already done my tomorrow's algebra."

Highland Lumber Company

Shingles, Lumber, Laths
Builders Supplies
Paint

325 BLOUNT STREET

Cross Creek Building and Loan Association

"Save to Build—
—Build to Save"

Diamonds — Watches
Silverware

Jewelry and Gifts for Every Occasion

HENEBRY & SON
JEWELERS
110 Hay Street Dial 2505

McDANIEL FLORIST

PREVIOUSLY
M & H FLORISTS

DIAL 2200
807 Person Street

Compliments
of
ROSENFELD'S FASHION SHOP
212 HAY STREET

Claude W. Rankin & Son

GENERAL INSURANCE

130 Hay Street
DIAL 3220

Compliments
of
DUNN & CO.

J. WARREN PATE
OWNER

CLARK & CLARK
Attorneys-at-Law

J. BAYARD CLARK
JEROME B. CLARK

Stanley—"Hello? Is this Mr. Bowles' residence?"
Maid—"Yes, it is."
Stanley—"Is Mr. Bowles in?"
Maid—"No, he isn't."
Stanley—"May I speak to Oneida, please?"

"Hazel's hair always looks so pretty and careless."
"Yes, it takes her three hours to get it looking that way."

PEPSI-COLA

CONVENIENT COMFORTABLE ECONOMICAL

QUEEN CITY COACH CO.

AND

GREENSBORO-FAYETTEVILLE BUS LINES

We Specialize in Charter Coaches—
Anywhere — Anytime

GO PLACES DO THINGS

Miss Gainey—"What three words are used most at school?"
Betty Hayes—"I don't know."
Miss Gainey—"That is exactly right."

Jean—"Mary Jane, can you keep a secret?"
Mary Jane—"I'll tell the world!"

HUSKE
Hardware House

Hardware
BUILDING SUPPLIES

DIAL 4141 Hay Street

INSIST ON

LANCE'S

PEANUT PRODUCTS

AND

CANDIES

Bruton's Cash Grocery

"Trade With Us and Save"

Fresh Meats and Groceries

DIAL 4236
231 Winslow Street

COMPLIMENTS
OF
OFFICIALS
Cumberland County
North Carolina

N. H. McGeachy, Sheriff
R. E. Nimocks, Treasurer
J. W. Johnson, Register of Deeds
C. W. Broadfoot, Clerk of Court
J. A. Monroe, Clerk of County Court
T. G. Braxton, Tax Supervisor
M. P. Persons, Tax Collector

Compliments
of
QUALITY
SHOP

222 HAY STREET

Fleishman's
STYLE SHOP

Exclusive But Not Expensive

114 Hay Street
FAYETTEVILLE, N. C.

1950:
"Irene is looking rather old lately."
"Yes, her schoolgirl complexion graduated with her."

"I turned the exact way I signaled," replied Rankin indignantly after the crash.
"Yeah," said Von, "that's what fooled me."

BELK-HENSDALE COMPANY

"The Home of Better Values"

Belk's Stores Are Carolina's Largest Distributors

RELIABLE MERCHANDISE

Complete Outfitters for Men, Women, and Boys

JACKSON MATTRESS CO.

Established 1913

Manufacturers

P. O. Box 1013 Dial 2513

Slumbernest Mattresses

For....

Banquets
Teas
Bridge

Make your arrangements to be "AT HOME"

— AT THE —

PRINCE CHARLES

FAYETTEVILLE, N. C.

"Comes Love"—"My," said Grandma, "what kind of language is that?"

"That," answered Miriam (the sixteen year old talking doll) is one of the Romance languages I'm learning."

Oneida—"Fred said that I reminded him of a girl on a magazine cover."

Olivia—"Well, Punk, that's because he only sees you once a month."

"A Great Drink—
—A Mighty Flavor"

DOUBLE COLA
Bottling Co.
Fayetteville, N. C.
JOHN W. PATY, Manager

Burkhead-Devane
Printing Co.
Record Books—Tax Supplies
Furniture
Office Supplies—Carbon—Ribbons
Dial 3007 Fayetteville, N. C.
"A Dependable Source of Supply"

Dahlberg & Company
Certified Public Accountants
AUDITS — SYSTEMS
INVESTIGATIONS
TAX COUNSELLORS
Income — Inheritance — Estate
Payroll — Sales
120 Donaldson St. Dial 2408

I T ' S
STEIN BROS.
In Fayetteville
For Men and Boys
"The House of Quality"

BOYD'S STUDIO
Commercial and Portrait
Photographs
Photo Finishing — Picture Framing
312 Hay Street Box 856
DIAL 2764

MEET YOUR FRIENDS
at
The Carolina Soda
Shoppe
Sodas — Sandwiches — News

Ed Fleishman & Bros.
Fayetteville's Leading Store
for Men and Boys
107 HAY STREET

CURRIE COAL CO.
"One Good Ton Deserves
Another"
Hillsboro Street DIAL 2022

Miss Fisher—"Now this is the story of the Pilgrims. Now what did they do after they had been there a year and gathered their crops?"

Billy Lee—"Bought a car."

"How did you say Jane Royster went crazy?"

"She tried to have the last word with an echo."

QUINN-MILLER & COMPANY

Furniture of Quality

We Furnish the Home Complete
On Terms You Can Easily Meet

HAY STREET DIAL 4177—4178

Sanitary Laundry & Dry Cleaners
INC.

MASTER CLEANERS

The Laundry Does It Best

538 HAY STREET DIAL 3136

HATS CLEANED AND REBUILT

ROYAL CLEANERS, Inc.

"Come Clean With Us and We Will Dye For You"

W. A. GREGORY, Manager

DIAL 4121 Foot o' Haymount

"Say It With Flowers"

From—

SUNNYSIDE FLORAL NURSERY

ARTISTIC ARRANGEMENT . . . . PERSONAL ATTENTION

DIAL 3949

Mr. Smith—"No, you mustn't smoke. Men who smoke too much get tobacco heart, and men who drink too much coffee get coffee heart."

Toon—"If I eat a whole bunch of sweets do you think that maybe I'll get a sweetheart?"

Mr. Hamrick—"But, Wiley, aren't you afraid you'll lose control of the car?"
Wiley—"Constantly, Mr. Hamrick, I'm behind three installments."

Reaves Drug Store

Your Neighborhood Rexall Druggist

PROMPT DELIVERY

DIAL 4044

PLAYER REALTY CO.

"Everything in Real Estate"

Compliments of

Evans Furniture Co.

110 PERSON STREET

R. W. Pritchard, President
M. E. Evans, Sec. and Treas.

Compliments
of
R. W. BOLING

PUBLIC ACCOUNTANT

Georgia Pine Turpentine Company

FAYETTEVILLE, N. C.

Manufacturers of Pine Products

Pine Street Dial 3096

Carolina
Broadway
State Theatres

THE SHOW PLACES
OF
FAYETTEVILLE, N. C.

S. W. TOMLINSON Company

Insurance, Real Estate, Rents

On the Market Square

DIAL 2748

D R I N K

Royal Crown Cola
Nehi — Par-T-Pak

Beverages

NEHI Bottling Co.
FAYETTEVILLE, N. C.

Little Dickie Fortson climbed to the very top of a very steep shed, and he slipped. He was sliding with terrific speed to the spot where the roof went gracefully into space.

"Oh Lord, save me, oh Lord, save me, Oh Lord—Ooops! Never mind, I've caught on a nail."

Miss Carraway—"I call my first period chemistry class the Pullman Class because it has three sleepers and an observation section."

Jernigan Funeral Home
Ambulance Service

Joe H. Jernigan, Manager
DIAL 3014 206 Gillespie Street

BULLARD
Millwork Company
Windows, Doors, Screens, Frames, Cabinets, Store Fixtures, etc.
A. H. Bullard Dial 367
FAYETTEVILLE, N. C.

DIAL 3971
BRADY'S
Next to Kress
"TRY OUR SERVICE"
SODAS, TOBACCOS, PAPERS, MAGAZINES SANDWICHES MADE TO ORDER

J. A. DAVIS & CO.
Fancy Groceries
Branded Meats
"We Sell the Best For Less"
DIAL 4158 — 4159
HAYMOUNT

Regardless of the Amount You Spend, You Can Always Be Sure of the Finest Quality
- - at - -
Hatcher's Jewelry Store
EASY CREDIT TERMS
Dial 2000

Fayetteville Industrial Bank
CAPITAL . . . $40,000
SURPLUS . . $20,000
W. H. Marsh, President
Dr. J. N. Robertson, Vice-President
Allen C. Bell, Cashier
MEMBER
FEDERAL DEPOSIT INSURANCE CORP.

MARKET
Furniture Company
HAY STREET

Cinderella Booterie
"Fayetteville's Finest Shoe Store"
Hay Street Dial 2468

"Where is my wandering boy tonight?
"I wonder near or far?"
Earl's father asks and adds—
"And also where is the car?"

Elmer (on the phone)—"The name is Yow. YOW'! No. Y, not I! ABCDEFGHIJKLMNOP—Oh, pshaw, never mind!"

WORTH BUSINESS COLLEGE

FAYETTEVILLE, N. C.

Warm breath on my cheek,
Soft touch on my shoulder,
Little face pressed close to mine,
EEEEEK! Who let the cat in?

Harold (out riding with Anna)—"Anna, will you marry me?"
Anna Louise—"Gosh, yeah." (Silence reign for 30 minutes.) "Say something, Harold."
Harold—"I won't. I've said too much already."

Compliments of

BENNETT AND GAHR

Clothiers and Haberdashers

FAYETTEVILLE, N. C.

A SYMBOL OF SAVING

CHEVROLET

"Eye It — Try It — Buy It"

M & O CHEVROLET CO.

H. R. HORNE & SONS

DRUGGISTS SINCE 1865

DIAL 2111

SOUDERS' PHARMACY

"The Prescription Store"

DIAL 3116

Haste on, haste on, O Time in thy flight.
Make the bell ring before I recite.

Miss Tate—"What do bats do in the winter?"
Dewey—"Split, if you don't oil them."

After working all period on an algebra problem:
Miss Newton—"So we find that x is equal to 3."
Richard Howard—"All that work for nothing."

We Wish for the Seniors Every Success
and That You May Enjoy a Long Happy Life

HOME FEDERAL SAVINGS
AND
LOAN ASSOCIATION

107 GREEN STREET

Keep It In Your Home . . .

Coca-Cola

. . . The Pause that Refreshes

FAYETTEVILLE COCA-COLA BOTTLING CO.

Helen—"Gosh, Ernie, you're much better looking than your father."
Ernie (true child of the motor era)—"Sure, I'm a later model!"

Paper contributor—"Has the editor gotten my joke yet?"
Clarence—"Not yet, but I'm still trying hard."

Helen Bolton—"What is the latest gossip?"
Frances Loy—"I don't know."
Helen—"Then I guess there isn't any."

Compliments of

THE CAPITOL
Department Store

"FAYETTEVILLE'S FINEST"

THE COUNTRY CLUB OF FAYETTEVILLE

INVITES YOU TO AVAIL YOURSELF OF ITS
REFINED ATMOSPHERE FOR YOUR
PRIVATE ACTIVITIES

WE HAVE GRASS GREENS NOW

REAL ESTATE **INSURANCE** **RENTALS**

See SANDROCK

Hay Street DIAL 2910 P. O. Drawer 990

FAYETTEVILLE, N. C.

Saunders Drug Store

Fresh Drugs of Highest
Quality at a Price You
Can Afford to Pay

210 Hay St. Fayetteville, N. C.

"Hello."
"Hello, is this Mabel?"
"Yes."
"Do you still love me?"
"Yes, who is this?"

Best of luck
E.O.

AUTOGRAPHS

Polly!
You are a trip
swell gal! Love you
lots!
Mary

Been swell knowing
you gal.
Luck & love,
Harriet

Luck and love
to a "swell" girl.
Frances H.

Loads of love
to a swell
girl.
Mary Hugh

Polly I sure have
enjoyed our Geometry
class together.
Ernest McMillan

Love
Mary Mayor

Best of luck
John Cox

Lots of Luck
Tommy Lyggs.

Best luck & [illegible]
[illegible]

Lots of luck
Joan Pruitt

Dear Polky —
good luck always!
Wish we could be
here together next year
too! (Maybe)
Love from me to you!
Jean M.

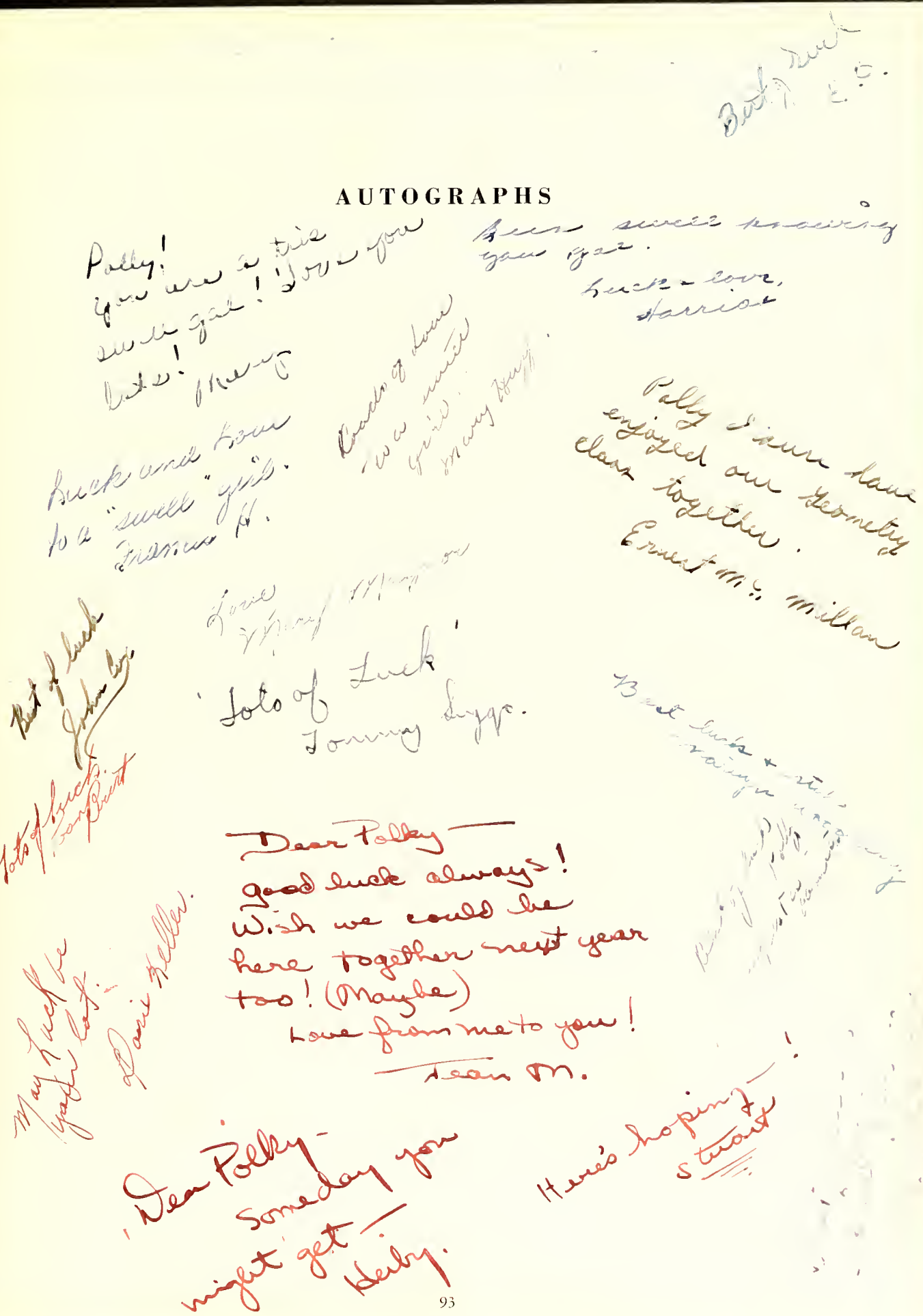

May luck be
your lot.
Dorie Keller.

Dear Polky —
Someday you
might get —
Heiby.

Here's hoping —
Stuart

AUTOGRAPHS

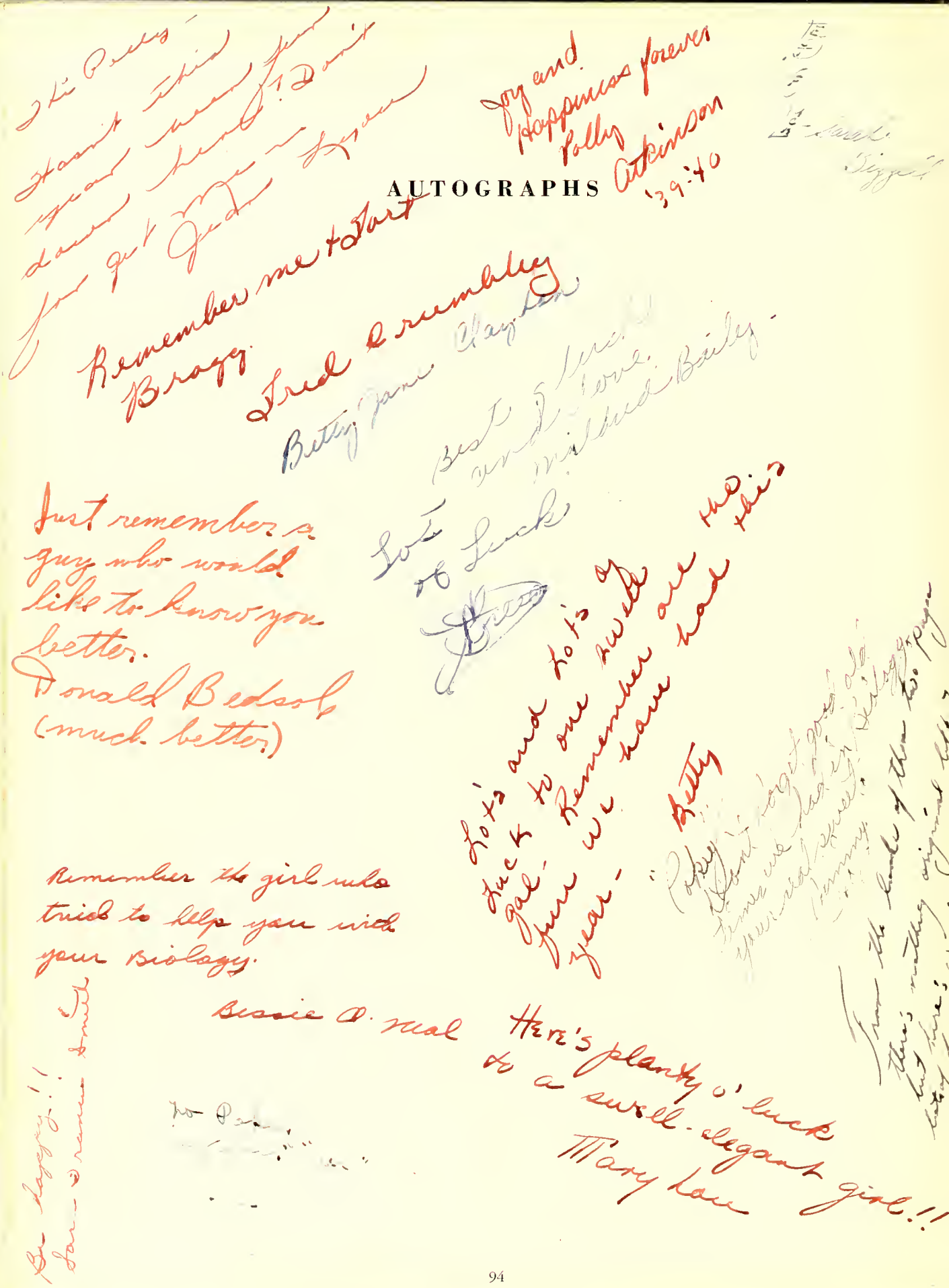

AUTOGRAPHS

Remember "This is table no. 3." This king you are luck in the world. Lots of Love May Bob

Hope you'll be with us again next year — Helen S —

Best of luck always!
Mabel Averitt

Honey Dear!
As one french-man to another!
Je vous aime toujours beaucoup! you are tops!
Love ya
Peggy

AUTOGRAPHS

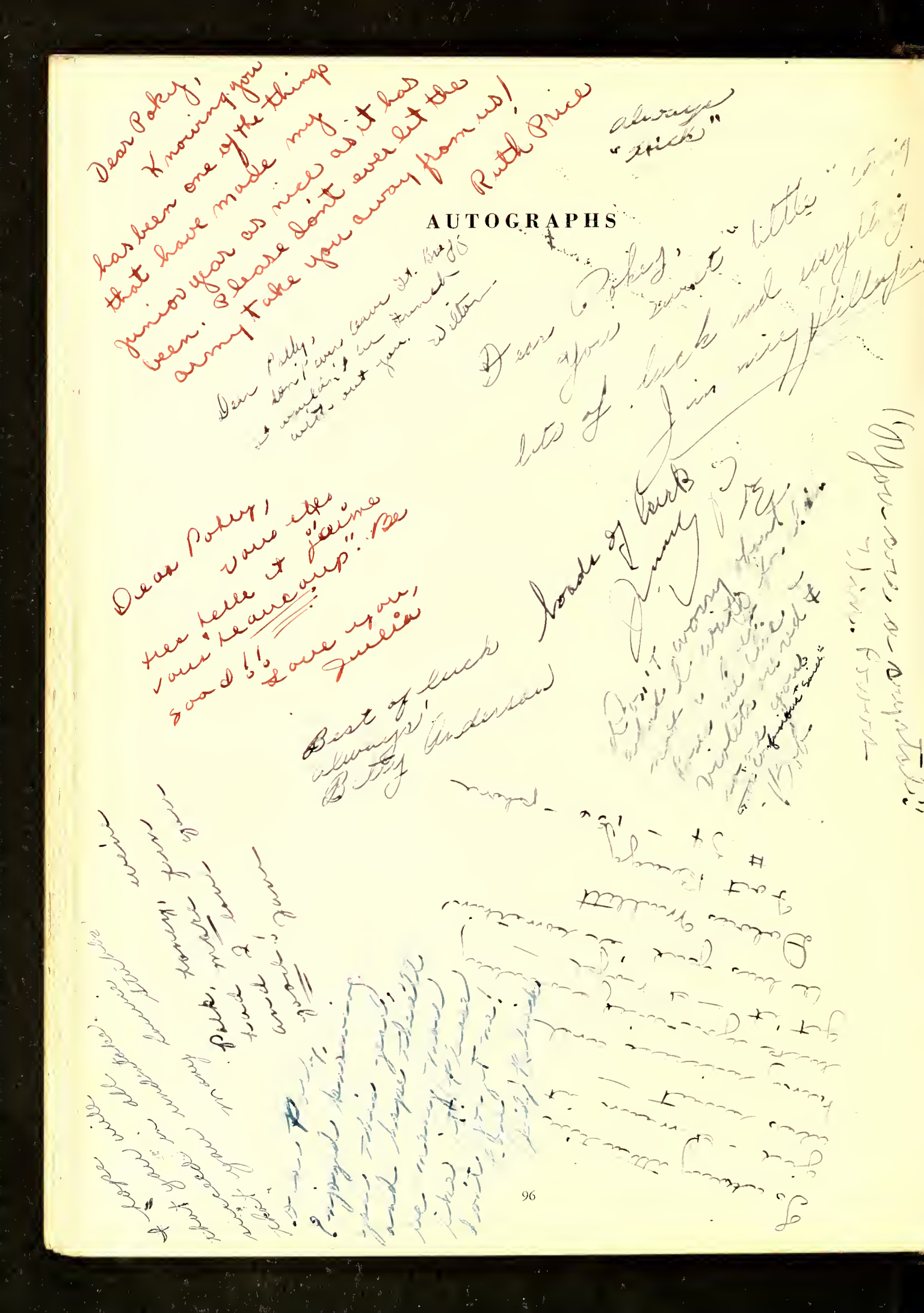

Polly Polk —

My little sweet pea, honey dew, gem of the ocean, cream in my soup, love of my life, lull in my heart, dream girl — I loves you — I loves you — can't you see your the only one for me — Lets get married —

your humble admirer
Joanie

P.S. Is that good enough for you? you asked me to write something complimentary didn't you?

Best of luck to ya always and always stay as swell as you are — margaret —

You're some blonde. Is it all the Guy

Polly

Oh Boy Polk: we were had a swell this year, hasn't we honey — Jane Bailey

Aloha Nui Loa
Rich Annest Jr

Best Wishes to a swell Gal!
Love
Mary Jackson

Polly, I'm sorry I busted that egg on your kitchen floor that night, it really was a good trick though. I'll miss you next year —
your freind — Frank Everett

Love & stuffy foo goo
from "Buddy"
or "Little Stu"

Wishing you the best of every thing
Edna Wilson

225581

Polly,
I think you are a real austere girl. I have enjoyed being in trouble with you so much. I hope that you will have lots of luck and happiness.
Carrie

Don't forget our union.
Eugene Tomlinson

Mary had a little watch
She swallowed it.
Now it's gone
Everywhere that Mary goes
Time marches on!
Eleanor Smith
(sogh.)

Good luck
Polly
Love
Georgia

Best of Luck
Carroll Adams

To a very swell girl
Remember the good
old days in English.
Luck to you always
Alda Tomville

To a swell girl - Polly!
I wish all the success, luck & everything there is!
Belmont Hedgpeth

Dearest Polly,
I enjoyed the dances
& I really didn't get
stuck.
Bruce

Cumberland County Public Library
Fayetteville, North Carolina

Polly Buttingham '40

Hannah!
I found room
to wish you
Luck!
Earl "Bugg's" Polly
Roach

Its been
swell knowing
you
Love,
Mary Jane Brothers

Best of
Everything
Love, Kate

CUMBERLAND COUNTY PUBLIC LIBRARY
3 1781 06002 6968

From your Best
Boy-Friend
Harold Godwin

Best of everything
to a swell girl!
Anna
Fake

Lots of love & luck
& all that stuff.
Don't forget me -
Hannah
P.S. Well be bootiful yet!
(if we stick to it)!

Best wishes to
a swell girl,
Love, Ruth Gilmore

Good luck
to a cute girl
Rankin

Lots of Luck,
Thurman

X

FOR REFERENCE
DO NOT TAKE
FROM THIS ROOM