



THE FIELD MUSEUM LIBRARY



3 5711 00072 7306

From the Library of

CHARLES VALENTINE RILEY

Entomologist

1843-1895

Presented to

THE CHICAGO NATURAL HISTORY MUSEUM

by his widow

Emilie Conzelman Riley

Digitized by the Internet Archive
in 2017 with funding from
BHL-SIL-FEDLINK

Rhopalocera Europa.

THE

BUTTERFLIES OF EUROPE.



Rhopalocera Europaë

DESCRIPTA ET DELINEATA.

THE

BUTTERFLIES OF EUROPE

DESCRIBED AND FIGURED.

BY

HENRY C. LANG, M.D., F.L.S., &c.,

MEMBER OF THE ENTOMOLOGICAL SOCIETY OF LONDON.

ILLUSTRATED WITH MORE THAN EIGHT HUNDRED COLOURED FIGURES, DRAWN, MOSTLY
FROM NATURE, UNDER THE DIRECTION OF THE AUTHOR.

VOLUME II.-- PLATES.

132910

LONDON:

L. REEVE & CO., 5, HENRIETTA STREET, COVENT GARDEN.

—
1884.

“IN HIS, TAM PARVIS, QUAM INEXTRICABILIS PERFECTIO.”

Plin. Nat. Hist., ix., 2.

CONTENTS OF PLATES.

I. PAPILIONIDÆ.

1. *Papilio Podalirius*.
2. *Var. Feisthamelii*.
3. *P. Alexanor*.
4. *P. Machaon*.

II. PAPILIONIDÆ.

1. *Papilio Hospiton*.
2. *Thais Cerisyi*.
3. *Var. Caucasica*.*
4. *Var. Deyrollei*.

III. PAPILIONIDÆ.

1. *Thais Polyxena*.
2. *Var. Cassandra*.
3. *T. Rumina*.
4. *Var. Medesicaste*.
5. *Var. Honoratii*.
6. *Doritis Apollinus*.

IV. PAPILIONIDÆ.

1. *Parnassius Apollo*.
2. *P. Delius*.
3. *P. Nordmanni*.
4. *P. Mnemosyne*.

V. PAPILIONIDÆ.

1. *Papilio Podalirius*, larva and pupa.
2. *P. Alexanor*, larva and pupa.
3. *P. Machaon*, larva and pupa.
4. *P. Hospiton*, larva.
- 4a. *Thais Cassandra*, larva and pupa.
5. *T. Rumina*, larva.
6. *Parnassius Apollo*, larva and pupa.
7. *P. Mnemosyne*, larva and pupa.

VI. PIERIDÆ.

1. *Aporia Cratægi*.
2. *Pieris Brassicæ*.
3. *P. Krueperi*.
4. *P. Rapæ*.
5. *P. Ergane*.

* These figures are written incorrectly; the numbers 3 and 4 should be transposed.

VII. PIERIDÆ.

1. *Pieris Napi*.
2. *Var. ♀ Bryoniæ*.
3. *P. Callidice*.
4. *P. Daphidice*.

VIII. PIERIDÆ.

1. *Pieris Daphidice var. Bellidice*.
2. *P. Chloridice*.
3. *Euchloë Belemia*.
4. *Var. Glauce*.
5. *E. Belia*.
6. *Var. Ausonia*.
7. *Var. Simplonia*.
8. *E. Tagis*.

IX. PIERIDÆ.

1. *Euchloë Cardamines*.
2. *E. Gruneri*.
3. *E. Damone*.
4. *E. Euphenoides*.

X. PIERIDÆ.

1. *Euchloë Pyrothoë*.
2. *Zegris Eupheme*.
3. *Z. Menestho*.
4. *Leucophasia Sinapis*.
5. *Var. Diniensis*.
6. *L. Duponchelii*.

XI. PIERIDÆ.

1. *Colias Palæno*.
2. *Var. ♀ Werdandi*.
3. *C. Pelidne*.
4. *C. Nastes*.

XII. PIERIDÆ.

1. *Colias Werdandi*.
2. *C. Phicomone*.
3. *C. Hyale*.
4. *C. Erate*.
5. *Var. Pallida*.

XIII. PIERIDÆ.

1. *Colias Hecla*.
2. *C. Chrysothème*.
3. *C. Thisoa*.
4. *C. Myrmidone*.
5. *Var. ♀ Alba*.

XIV. PIERIDÆ.

1. *Colias Edusa*.
2. *Var. ♀ Helice*.
3. *C. Heldreichi*.
4. *Gonepteryx Rhamni*.
5. *G. Cleopatra*.

XV. PIERIDÆ.

1. *Aporia Cratægi*, larva and pupa.
2. *Pieris Brassicæ*, larva and pupa.
3. *P. Rapæ*, larva and pupa.
4. *P. Napi*, larva and pupa.
5. *Euchloë Cardamines*, larva & pupa.
6. *E. Euphenoides*, larva and pupa.

XVI. PIERIDÆ.

1. *Leucophasia Sinapis*, larva & pupa.
2. *Colias Hyale*, larva.
3. *C. Edusa*, larva and pupa.
4. *Gonepteryx Rhamni*, larva & pupa.
5. *G. Cleopatra*, larva and pupa.

XVII. LYCENIDÆ.

1. *Thecla Betulæ*.
2. *T. Spini*.
3. *T. W-Album*.
4. *T. Ilicis*.
5. *T. Acaciæ*.

XVIII. LYCENIDÆ.

1. *Thecla Pruni*.
2. *T. Quercus*.
3. *T. Rubi*.
4. *Læosopis Roboris*.
5. *Thestor Ballus*.
6. *T. Nogellii*.
7. *T. Callimachus*.

XIX. LYCENIDÆ.

1. *Polyommatus Virgaureæ*.
2. *P. Ottomanus*.
3. *P. Thersamon*.
4. *P. Dispar*.

XX. LYCENIDÆ.

1. *Polyommatus Dispar var. Rutilus*.
2. *P. Thetis*.
3. *P. Ochimus*.

4. *P. Hippothoë*.
5. *Var. Eurybia*.

XXI. LYCENIDÆ.

1. *Polyommatus Alciphron*.
2. *P. Gordius*.
3. *P. Dorilis*.
4. *P. Phlæas*.
5. *Var. Eleus*.
6. *P. Helle*.

XXII. LYCENIDÆ.

1. *Polyommatus Phlæas var. Schmidtii*.
2. *Lycæna Bœtica*.
3. *L. Telicanus*.
4. *L. Balcanica*.
5. *L. Argiades*.
6. *L. Fischeri*.
7. *L. Trochilus*.

XXIII. LYCENIDÆ.

1. *Lycæna Ægon*.
2. *L. Argus*.
3. *L. Optilete*.
4. *L. Zephyrus*.
5. *Var. Hesperica*.
6. *L. Pylaon*.
7. *L. Bavius*.

XXIV. LYCENIDÆ.

1. *Lycæna Orion*.
2. *L. Baton*.
3. *L. Lysimnon*.
4. *L. Rhymnus*.
5. *L. Psylorita*.
6. *L. Pheretes*.
7. *L. Orbitulus*.
8. *Var. Aquilo*.
9. *L. Astrarche*.
10. *Var. Artaxerxes*.

XXV. LYCENIDÆ.

1. *Lycæna Anteros*.
2. *L. Eros*.
3. *Var. Eroides*.
4. *L. Icarus*.
5. *L. Icarinus*.
6. *L. Eumedon*.

XXVI. LYCENIDÆ.

1. *Lycæna Idas*.
2. *L. Amanda*.
3. *L. Escheri*.
4. *L. Bellargus*.
5. *Var. ♀ Ceronus*.

6. *L. Corydon*.
7. *Var. ♀ Syngrapha*.
8. *Var. Albicans*.

XXVII. LYCÆNIDÆ.

1. *Thecla Betulæ*, larva and pupa.
2. *T. Spini*, larva and pupa.
3. *T. Ilicis*, larva and pupa.
4. *T. Pruni*, larva and pupa.
5. *T. Quercus*, larva and pupa.
6. *T. Rubi*, larva and pupa.

XXVIII. LYCÆNIDÆ.

1. *Polyommatus Virgaureæ*, larva and pupa.
2. *P. Dispar var. Rutilus*, larva and pupa.
3. *P. Philæas*, larva and pupa.
4. *P. Amphidamas (= Helle)*, larva and pupa.
5. *Lycæna Bœtica*, larva and pupa.

XXIX. LYCÆNIDÆ.

1. *Lycæna Telicanus*, larva and pupa.
2. *L. Argus*, larva and pupa.
3. *L. Damon*, larva and pupa.
4. *L. Cyllarus*, larva and pupa.
5. *L. Melanops*, larva and pupa.

XXX. LYCÆNIDÆ.

1. *Lycæna Hylas*.
2. *Var. Nivescens*.
3. *L. Meleager*.
4. *L. Admetus*.
5. *L. Dolus*.
6. *L. Damon*.
7. *L. Donzelii*.

XXXI. LYCÆNIDÆ.

1. *Lycæna Argiolus*.
2. *L. Sebrus*.
3. *L. Minima*.
4. *Var. Lorquini*.
5. *L. Semiargus*.
6. *L. Cœlestina*.
7. *L. Cyllarus*.

XXXII. LYCÆNIDÆ.

1. *Lycæna Melanops*.
2. *L. Iolas*.
3. *L. Alcon*.
4. *L. Euphemus*.
5. *L. Arion*.
6. *L. Arcas*.

XXXIII. ERYCINIDÆ—LIBYTHEIDÆ.

1. *Nemeobius Lucina*, with larva and pupa.
2. *Libythea Celtis*, with larva and pupa.

XXXIV. APATURIDÆ.

1. *Charaxes Jasius*.
2. *Apatura Iris*.
3. *Var. Iole*.

XXXV. APATURIDÆ.

1. *Apatura Ilia*.
2. *Var. Clytie*.
3. *Var. Metis*.
4. *Var. Bunea*.

XXXVI. APATURIDÆ.

1. *Charaxes Jasius*, larva and pupa.
2. *Apatura Iris*, larva and pupa.
3. *A. Ilia*, larva and pupa.

XXXVII. NYMPHALIDÆ.

1. *Limenitis Populi*.
2. *Var. ♂ Tremulæ*.
3. *L. Camilla*.

XXXVIII. NYMPHALIDÆ.

1. *Limenitis Sibilla*.
2. *Neptis Lucilla*.
3. *N. Aceris*.
4. *Vanessa Levana*.

XXXIX. NYMPHALIDÆ.

1. *Vanessa Levana var. Porima*.
2. *Var. Prorsa*.
3. *V. Egea*.
4. *V. C-Album*.
5. *V. Polychloros*.

XL. NYMPHALIDÆ.

1. *Vanessa Xanthomelas*.
2. *V. Vau-Album*.
3. *V. Urticæ*.
4. *Var. Turcica*.
5. *Var. Ichnusa*.

XLI. NYMPHALIDÆ.

1. *Vanessa Io*.
2. *Var. Antiopa*.
3. *Var. Atalanta*.

XLII. NYMPHALIDÆ.

1. *Vanessa Callirrhœ (var. Vulcanica)*.
2. *V. Cardui*.

3. *Melitæa Cynthia*.
4. *M. Iduna*.

XLIII. NYMPHALIDÆ.

1. *Melitæa Maturna*.
2. *M. Aurinia*.
3. *Var. Merope*.
- 4.* *Var. Provincialis*.
5. *Var. Desfontainii*.
6. *M. Bœtica*.

XLIV. NYMPHALIDÆ.

1. *Melitæa Cinxia*.
2. *M. Arduinna*.
3. *M. Phœbe*.
4. *Var. Ætherea*.
5. *M. Trivia*.
- 6.† *M. Didyma*.
7. *Var. Neera*.

XLV. NYMPHALIDÆ.

1. *Melitæa Dictynna*.
2. *M. Deione*.
3. *M. Athalia*.
4. *M. Aurelia*.
5. *M. Parthenie*.
6. *M. Asteria*.

XLVI. NYMPHALIDÆ.

1. *Argynnis Aphirape*.
2. *Var. Ossianus*.
3. *A. Selenis*.
4. *A. Selene*.
5. *A. Euphrosyne*.
6. *Var. Fingal*.

XLVII. NYMPHALIDÆ.

1. *Argynnis Pales*.
2. *Var. ♀ Napæa*.
3. *Var. Lapponica*.
4. *Var. Arsilache*.
5. *A. Chariclea*.
6. *A. Polaris*.
7. *A. Freija*.

XLVIII. NYMPHALIDÆ.

1. *Argynnis Dia*.
2. *A. Amathusia*.
3. *A. Frigga*.
4. *A. Thore*.
5. *A. Daphne*.
6. *A. Ino*.

* Transpose lettering of 4 and 5 at foot.

† Wrongly written 5.

XLIX. NYMPHALIDÆ.

1. *Argynnis Hecate*.
2. *A. Lathonia*.
3. *A. Eliza*.
4. *A. Alexandra*.

L. NYMPHALIDÆ.

1. *Argynnis Aglaja, L.*
2. *A. Niobe*.
3. *Var. Eris*.

LI. NYMPHALIDÆ.

1. *Argynnis Adippe*.
2. *Var. Cleodoxa*.
3. *Var. Chlorodippe*.
4. *A. Laodice*.

LII. NYMPHALIDÆ.

1. *Argynnis Paphia*.
2. *Var. ♀ Valezina*.
3. *A. Pandora*.

LIII. NYMPHALIDÆ.

1. *Limenitis Populi*, larva and pupa.
2. *L. Camilla*, larva and pupa.
3. *Vanessa Levana*, larva and pupa.
4. *V. Antiopa*, larva and pupa.
5. *Melitæa Cynthia*, larva and pupa.
6. *Argynnis Amathusia*, larva & pupa.
7. *A. Niobe*, larva and pupa.

LIV. DANAIDÆ.

- Danais Chrysippus*, larva, pupa, and imago.

LV. SATYRIDÆ.

1. *Melanargia Galatæa*.
2. *Var. ♀ Leucomelas*.
3. *Var. Procida*.
4. *M. Lachesis*.
5. *M. Larissa var. Hertha*.

LVI. SATYRIDÆ.

1. *Melanargia Larissa* (typical form).
2. *M. Iapygia*.
3. *M. Pherusa*.

LVII. SATYRIDÆ.

1. *Melanargia Syllius*.
2. *M. Arge*.
3. *M. Ines*.

LVIII. SATYRIDÆ.

1. *Erebia Epiphron*.
2. *Var. Cassiope*.

3. *E. Melampus.*
4. *E. Eriphyle.*
5. *E. Arete.*
6. *E. Mnestra.*
7. *E. Pharte.*
8. *E. Ceme.*

LIX. SATYRIDÆ.

1. *Erebia Manto.*
2. *E. Ceto.*
3. *E. Medusa.*

LX. SATYRIDÆ.

1. *Erebia Stygne.*
2. *E. Nerine.*
3. *Var. Reichlini.*
4. *E. Evias.*

LXI. SATYRIDÆ.

1. *Erebia Melas.*
2. *E. Glacialis.*
3. *Var. Alecto.*
4. *E. Scipio.*
5. *E. Epistygne.*

LXII. SATYRIDÆ.

1. *Erebia Afra.*
2. *E. Lappona.*
3. *E. Tyndarus.*
4. *E. Gorge.*
5. *E. Goante.*

LXIII. SATYRIDÆ.

1. *Erebia Pronoë.*
2. *Var. Pitho.*
3. *E. Neoridas.*
4. *E. Zapateri.*
5. *E. Æthiops.*
6. *E. Ligea.*

LXIV. SATYRIDÆ.

1. *Erebia Euryale.*
2. *E. Embla.*
3. *E. Disa.*
4. *Æneis Jutta.*
5. *Æ. Norna.*

LXV. SATYRIDÆ.

1. *Æneis Aëlle.*
2. *Æ. Tarpeia.*
3. *Æ. Bore.*
4. *Satyrus Aleyone.*

LXVI. SATYRIDÆ.

1. *Satyrus Hermione.*

2. *S. Circe.*
3. *S. Briseis.*

LXVII. SATYRIDÆ.

1. *Satyrus Anthe.*
2. *Var. Hanifa.*
3. *S. Autonoë.*
4. *S. Semele. †*
5. *Var. Aristæus.*

LXVIII. SATYRIDÆ.

1. *Satyrus Græca.*
2. *S. Amalthea.*
3. *S. Hippolyte.*

LXIX. SATYRIDÆ.

1. *Satyrus Neomiris.*
2. *S. Arethusa.*
3. *Var. Dentata.*
4. *S. Statilinus.*

LXX. SATYRIDÆ.

1. *Satyrus Statilinus var. Allionia.*
2. *Var. Fatua.*
3. *S. Fidia.*
4. *S. Dryas.*
5. *S. Cordula.*

LXXI. SATYRIDÆ.

1. *Satyrus Actæa, Esp.**
2. *Pararge Roxelana.*
3. *P. Climene.*
4. *P. Hiera.*
5. *P. Megæra.*
6. *Var. Tigellius.*

LXXII. SATYRIDÆ.

1. *Pararge Mæra.*
2. *P. Egeria.*
3. *Var. Egerides.*
4. *P. Achine.*
5. *Epinephele Nurag.*

LXXIII. SATYRIDÆ.

1. *Epinephele Narica.*
2. *E. Lycaon.*
3. *E. Janira.*
4. *Var. Hispulla.*

LXXIV. SATYRIDÆ.

1. *Epinephele Ida.*
2. *E. Tithonus.*
3. *E. Pasiphaë.*
4. *E. Hyperanthus.*

* Wrongly written Cordula at foot.

5. *Ab. Arete.*
6. *Cænonympha Œdipus.*

LXXV. SATYRIDÆ.

1. *Cænonympha Hero.*
2. *C. Leander.*
3. *C. Iphis.*
4. *C. Arcania.*
5. *Var. Darwiniana.*
6. *C. Satyrion.*
7. *C. Corinna.*
8. *C. Amaryllis.*
9. *C. Thyrsis.*

LXXVI. SATYRIDÆ.

1. *Melanargia Galatæa, larva and pupa.*
2. *Erebia Medusa, larva and pupa.*
3. *E. Ligea, larva.*
4. *Satyrus Circe, larva and pupa.*
5. *S. Dryas, larva.*
6. *Pararge Achine, larva.*
7. *Epinephele Lycaon, larva and pupa.*
8. *Cænonympha Arcania, larva and pupa.*
9. *C. Iphis, larva and pupa.*

LXXVII. SATYRIDÆ.

1. *Cænonympha Dorus.*
2. *C. Tiphon.*
3. *Var. Philoxenus.*
4. *Var. Isis.*
5. *C. Pamphilus.*
6. *Var. Lyllus.*
7. *Triphysa Phryne.*
Supplementary figure.
8. *Argynnis Improba.*

LXXVIII. HESPERIDÆ.

1. *Spilothyrus Alceæ.*
2. *S. Altheæ.*
3. *S. Lavateræ.*
4. *Syrichthus Proto.*
5. *S. Tessellum.*
6. *S. Cribellum.*
7. *S. Cynaræ.*

8. *S. Sidæ.*
9. *S. Carthami.*

LXXIX. HESPERIDÆ.

1. *Syrichthus Alceus.*
2. *Var. Cirsii.*
3. *Var. Carlinæ.*
4. *S. Serratulæ.*
5. *Var. Cæcus.*
6. *S. Cacaliæ.*
7. *S. Andromedæ.*
8. *S. Centaurææ.*

LXXX. HESPERIDÆ.

1. *Spilothyrus Alceæ, larva and pupa.*
2. *Syrichthus Malvæ, larva and pupa.*
3. *Nisoniades Tages, larva and pupa.*
- *4. *Hesperia Linea (= Thaumas), larva and pupa.*
5. *Carterocephalus Palæmon, larva and pupa.*

LXXXI. HESPERIDÆ.

1. *Syrichthus Malvæ.*
2. *Ab. Taras.*
3. *S. Phlomidis.*
4. *S. Orbifer.*
5. *S. Sao.*
6. *Var. Therapne.*
7. *Nisoniades Tages.*
8. *N. Marloyi.*
9. *Hesperia Thaumas.*
10. *H. Lineola.*
11. *H. Actæon.*

LXXXII. HESPERIDÆ.

1. *Hesperia Sylvanus.*
2. *H. Comma.*
3. *H. Nostrodamus.*
4. *Cyclopides Morpheus.*
5. *Carterocephalus Palæmon.*
6. *C. Sylvius.*
Supplementary figure.
7. *Lycæna Lycidas, Trapp.*

* Transpose lettering of 4 and 5 at foot.

ALPHABETICAL INDEX OF SPECIES AND VARIETIES
FIGURED ON THE PLATES.

- Acacia, Thec., xvii. 5
Aceris, Neptis, xxxviii. 3
Achine, Par., lxxii. 4, lxxvi. 6
Actæa, Sat., lxxi. 1
Actæon, Hesp., lxxxi. 11
Adippe, Arg., li. 1
Admetus, Lyc., xxx. 4
Ægon, Lyc., xxiii. 1
Aëlo Cœneis, lxxv. 1
Ætherea (Phœbe *var.*), lxxiv. 4
Æthiops, Eub., lxxiii. 5
Afra, Ereb., lxii. 1
Aglaja, Arg., l. 1
Alba (Myrmidone *var.*), xliii. 5
Albicans (Corydon *var.*), xxvi. 8
Alcea, Spiloth., lxxviii. 1, lxxx.
Alciphron, Polyom., xxi. 1 [1
Alcon, Lyc., xxxii. 3
Aleyone, Sat., lxxv. 4
Alecto (Glacialis *var.*), lxi. 3
Alexandra, Arg., xlix. 4
Alexander, Papilio, i. 3, v. 2
Allionia (Statilinus *var.*), lxx. 1
Althea, Spiloth., lxxviii. 2
Alveus, Syr., lxxix. 1
Amalthea, Sat., lxxviii. 2
Amanda, Lyc., xxvi. 2
Amaryllis, Cœn., lxxv. 8
Amathusia, Arg., xlvi. 2, liii.
Andromedæ, Syr., lxxix. 7 [6
Anteros, Lyc., xxv. 1
Anthe, Sat., lxxvii. 1
Antiopa, Van., xli. 2, liii. 4
Aphirape, Arg., xlvi. 1
Apollo, Parm., iv. 1, v. 6
Apollinus, Dor., iii. 6
Aquila (Orbitulus *var.*), xxiv. 8
Arcania, Cœn., lxxv. 4, lxxvi. 8
Arcas, Lyc., xxxii. 6
Arduinna, Mel., xliv. 2
Arete, Ereb., lviii. 5 [lxxiv. 5
Arete (Hyperanthus *ab.*),
Arethusa, Sat., lxxix. 2
Arge, Melan., lvii. 2
Argiades, Lyc., xxii. 5
Argiolus, Lyc., xxxi. 1
Argus, Lyc., xxiii. 2, xxix. 2
Arion, Lyc., xxxii. 5
Aristæus (Semele *var.*), lxxvii. 5
Arislache (Pales *var.*), xlvi. 4
Artaxerxes (Astrarche *var.*),
Asteria, Mel., xlv. 6 [xxiv. 10
Astrarche, Lyc., xxiv. 9
Atalanta, Van., xli. 3
Athalia, Mel., xlv. 3
Aurelia, Mel., xlv. 4
Aurinia, Mel., xliii. 2
Ausonia (Belia *var.*), viii. 6
Autonoë, Sat., lxxvii. 3
Bœtica, Lyc., xxii. 2, xxviii. 5
Bœtica, Mel., xliii. 6
Balcanica, Lyc., xxii. 4
Ballus, Thest., xviii. 5
Baton, Lyc., xxiv. 2
Bavius, Lyc., xxiii. 7
Belemia, Euchl., viii. 3
Belia, Euchl., viii. 5
Bellargus, Lyc., xxvi. 4
Bellidice (Daplidice *var.*), viii. 1
Betulæ. Thec., xvii. 1, xxvii. 1
Bore, Cœneis, lxxv. 3
Brassica, Pier., vi. 2, xv. 2
Briseis, Sat., lxxvi. 3
Bryonia (Napi *var.*), vii. 2
Bunea (Ilia *var.*), xxxv. 4
Cacalia, Syr., lxxix. 6
Cœus (Serratulæ *var.*), lxxix. 5
C-Album, Van., xxxix. 4
Callidice, Pier., vii. 3
Callimachus, Thest., xviii. 7
Callirrhœ, Van., xlii. 1
Camilla, Lim., xxxvii. 3, liii. 2
Cardamines, Euchl., ix. 1, xv. 5
Cardui, Van., xlii. 2
Carlinæ (Alveus *var.*), lxxix. 4
Carthami, Syr., lxxviii. 9 [v. 4
Cassandra (Polyxena *v.*), iii. 2
Cassiope (Epiphron *var.*), lviii. 2
Caucasica (Cerisyi *var.*), ii. 3
Celtis, Libythea, xxxiii. 2
Centaurea, Syr., lxxix. 8
Cerisyi, Thais, ii. 2
Ceronus (Bellargus *v.*), xxvi. 5
Ceto, Ereb., lix. 2
Chariclea, Arg., xlvi. 5
Chlorodippe (Adippe *var.*), li. 3
Chlorodice, Pier., viii. 2
Chrysippus, Dan., lxiv. 1
Chrysotheme, Col., xliii. 2
Cinxia, Mel., xliv. 1
Circe, Sat., lxxvi. 2, lxxvi. 4
Cirsii (Alveus *var.*), lxxix. 2
Cleodoxa (Adippe *var.*), li. 2
Cleopatra, Gon., xiv. 5, xvi. 5
Climene, Par., lxxi. 3
Clytie (Ilia *var.*), xxxv. 2
Cœlestina, Lyc., xxxi. 6
Comma, Hesp., lxxxii. 2
Cordula, Sat., lxx. 5
Corinna, Cœn., lxxv. 7
Corydon, Lyc., xxvi. 6
Cratægi, Apor., vi. 1, xv. 1
Cribrellum, Syr., lxxviii. 6
Cyllarus, Lyc., xxix. 4, xxxi. 7
Cynaræ, Syr., lxxviii. 7
Cynthia, Mel., xlii. 3, liii. 5
Damon, Lyc., xxix. 3, xxx. 6
Damone, Euchl., ix. 3
Daphne, Arg., xlvi. 5
Daplidice, Pier., vii. 4
Darwiniana (Arcania *v.*), lxxv. 5
Dentata (Arethusa *var.*), lxxix. 3
Deione, Mel., xlv. 2
Delius, Parm., iv. 2
Dentata (Arethusa *var.*), lxxix. 3
Desfontainii (Aurinia *v.*), xliii. 5
Deyrollei (Cerisyi *var.*), ii. 4
Dia, Arg., xlvi. 1
Dietyrna Mel., xlv. 1
Didyma, Mel., xliv. 6
Diniensis (Sinapis *var.*), x. 5
Disa, Ereb., lxiv. 3
Dispar, Pol., xix. 4, xxviii. 2
Dolus, Lyc., xxx. 5
Donzelii, Lyc., xxx. 7
Dorilis, Pol., xxi. 3
Doras, Cœn., lxxvii. 1
Dryas, Sat., lxx. 4, lxxvi. 5
Duponchelii, Leucoph., x. 6
Edusa, Col., xiv. 1, xvi. 3
Egea, Van., xxxix. 3
Egeria, Par., lxxii. 2
Egerides (Egeria *var.*), lxxii. 3
Eleus (Phleas *var.*), xxi. 5
Eliza, Arg., xlix. 3
Embla, Ereb., lxiv. 2
Epiphron, Ereb., lviii. 1
Epistygne, Ereb., lxi. 5
Erate, Col., xii. 4
Ergane, Pier., vi. 5
Eriphyle, Ereb., lviii. 4
Eris (Niobe *var.*), l. 3
Eroides (Eros *var.*), xxv. 3
Eros, Lyc., xxv. 2
Escheri, Lyc., xxvi. 3
Eumedon, Lyc., xxv. 6
Eupheme, Zegr., x. 2
Euphemus, Lyc., xxxii. 4
Euphenoides, Euchl., ix. 4, xv.
Euphrosyne, Arg., xlvi. 5 [6
Euryale, Ereb., lxiv. 1
Eurybia (Hippochoë *var.*), xx. 5
Evias, Ereb., lx. 4
Fatua (Statilinus *var.*), lxx. 2
Feisthamelii (Podalirius *var.*),
Fidia, Sat., lxx. 3 [i. 2
Fingal (Euphrosyne *v.*), xlvi. 6
Fischeri, Lyc., xxii. 6
Freija, Arg., xlvi. 7
Frigga, Arg., xlvi. 3
Galatea, Melan., lv. 1, lxxvi. 1
Glacialis, Ereb., lxi. 2
Glauce (Belemia *var.*), viii. 4
Goante, Ereb., lxii. 5

- Gordius, Pol., xxi. 2
 Gorge, Ereb., lxii. 4
 Græca, Sat., lxxviii. 1
 Gruneri, Euchl., ix. 2
 Hanifa (*Anthe var.*), lxvii. 2
 Hecate, Arg., xlix. 1
 Hecla, Col., xiii. 1
 Heldreichi, Col. xiv. 3
 Helice (*Edusa var.*), xiv. 2
 Helle, Pol., xxi. 6, xxviii. 4
 Hermione, Sat., lxvi. 1
 Hero, Cœn., lxxv. 1
 Hertha (*Larissa var.*), lv. 5
 Hesperica (*Zephyrus v.*), xxiii. 5
 Hieræ, Par., lxxi. 4
 Hippolyte, Sat., lxxviii. 3
 Hippothoë, Pol., xx. 4
 Hispulla (*Janira var.*), lxxiii. 4
 Honoratii (*Rumina var.*), iii. 5
 Hospiton, Pap., ii. 1, v. 4
 Hyale, Col., xii. 3, xvi. 2
 Hylas, Lyc., xxx. 1
 Hyperanthus, Epineph., lxxiv.
 Iapygia, Melan., lvi. 2 [4
 Icarinus, Lyc., xxv. 5
 Icarus, Lyc., xxv. 4
 Ichnusa (*Urticæ var.*), xl. 5
 Ida, Epineph., lxxv. 1
 Idas, Lyc., xxvi. 1
 Iduna, Mel., liii. 4
 Iliæ, Apat., xxxv. 1, xxxvi. 3
 Ilicis, Thec., xvii. 4, xxvii. 3
 Improbæ, Arg., lxxvii. 8
 Ines, Melan., lvii. 3
 Ino, Arg., xlvi. 6
 Io, Van., xli. 1
 Iolas, Lyc., xxxii. 2
 Iole (*Iris var.*), xxxiv. 3
 Iphis, Cœn., lxxv. 3, lxxvi. 9
 Isis (*Tiphon var.*), lxxvii. 4
 Iris, Apat., xxxiv. 2, xxxvi. 2
 Janira, Epineph., lxxiii. 3
 Jasius, Char., xxxiv. 1, xxxvi. 1
 Jutta, Cœn., lxiv. 4
 Krueperi, Pier., vi. 3
 Lachesis, Melan., lv. 4
 Laodice, Arg., li. 4
 Lappa, Ereb., lxii. 2
 Lappa (*Pales var.*), xlvi. 3
 Larissa, Melan., lvi. 1
 Lathonia, Arg., xlix. 2
 Lavatera, Spil., lxxviii. 3
 Leander, Cœn., lxxv. 2
 Leucomelas (*Galatæa var.*), lv. 2
 Levana, Van., xxxviii. 4, liii. 3
 Ligea, Ereb., lxiii. 6, lxxvi. 3
 Linea, Hesp., lxxx. 4, lxxxi. 9
 Lineola, Hesp., lxxxi. 10
 Lorquini (*Minima var.*), xxxi. 4
 Lucilla, Nept., xxxviii. 2
 Lucina, Nem., xxxiii. 1
 Lycaon, Epin., lxxiii. 2, lxxvi. 7
 Lycidas, Lyc., lxxvii. 7
 Lyllus (*Pamphilus v.*), lxxvii. 6
 Lysimnon, Lyc., xxiv. 3
 Machaon, Pap., i. 4, v. 3
 Mæra, Par., lxxii. 1
 Malvæ, Syr., lxxx. 2, lxxxi. 1
 Manto, Ereb., lx. 1
 Marloyi, Nis., lxxxi. 8
 Matura, Mel., xliii. 1
 Medesicaste (*Rumina v.*), iii. 4
 Medusa, Ereb., lix. 3, lxxvi. 2
 Megæra, Par., lxxi. 5
 Melampus, Ereb., lviii. 3
 Melanops, Lyc., xxix. 5, xxxii. 1
 Melas, Ereb., lxi. 1
 Meleager, Lyc., xxx. 3
 Menestho, Zegr., x. 3
 Merope (*Aurinia var.*), xliii. 3
 Metis (*Iliæ var.*), xxxv. 3
 Minima, Lyc., xxxi. 3
 Mnesosyne, Parn., iv. 4, v. 7
 Mnestra, Ereb., lviii. 6
 Morpheus, Cycl., lxxvii. 4
 Myrmidone, Col., xiii. 4
 Napi, Pier., vii. 1, xv. 4
 Napæa (*Pales var.*), xlvi. 2
 Narica, Epineph., lxxiii. 1
 Nastes, Col., xi. 4
 Neera (*Trivia var.*), xliv. 7
 Neomiris, Sat., lxix. 1
 Neoridas, Ereb., lxiii. 3
 Nerine, Ereb., lx. 2
 Niobe, Arg., i. 2, liii. 7
 Nivescens (*Hylas var.*), xxx. 2
 Nogellii, Thest., xviii. 6
 Nordmanni, Parn., iv. 3
 Norna, Ceneis, lxiv. 5
 Nostrodamus, Hesp., lxxvii. 3
 Nurag, Epineph., lxxii. 5
 Ochimus, Pol., xx. 3
 Œdipus, Cœn., lxxiv. 6
 Œme, Ereb., lviii. 8
 Optilete, Lyc., xxiii. 3
 Orbifer, Syr., lxxxi. 4
 Orbitulus, Lyc., xxiv. 7
 Orion, Lyc., xxiv. 1
 Ossianus (*Aphirape v.*), xlvi. 2
 Ottomanus, Pol., xix. 2
 Palæmon, Carter., lxxx. 5
 Palæno, Col., xi. 1 [lxxvii. 5
 Pales, Arg., xlvi. 1
 Pallida (*Erate var.*), xii. 5
 Pamphilus, Cœn., lxxvii. 5
 Pandora, Arg., lii. 3
 Paphia, Arg., lii. 1
 Parthenie, Mel., xlv. 5
 Pasiphaë, Epineph., lxxiv. 3
 Pelidæ, Col., xi. 3
 Pharte, Ereb., lviii. 7
 Pheretes, Lyc., xxiv. 6
 Phersua, Melan., lvi. 3
 Phicomone, Col., xii. 2
 Philoxenus (*Tiphon v.*), lxxvii. 3
 Phlæas, Pol., xxi. 4, xxviii. 3
 Phlomidis, Syr., lxxxi. 3
 Phœbe, Mel., xlv. 3
 Phryne, Tryph., lxxvii. 7
 Pitho (*Pronoë var.*), lxiii. 2
 Podalirius, Pap., i. 1, v. 1
 Polaris, Arg., xlvi. 6
 Polychloros, Van., xxxix. 5
 Polyxena, Thais, iii. 1
 Populi, Lim., xxxvii. 1, liii. 1
 Porima (*Levana var.*), xxxix. 1
 Procida (*Galatæa var.*), lv. 3
 Pronoë, Ereb., lxiii. 1
 Prorsa (*Levana var.*), xxxix. 2
 Proto, Syr., lxxviii. 4
 Provincialis (*Aurinia v.*), xliii. 4
 Pruni, Thec., xviii. 1, xxvii. 4
 Psylorita, Lyc., xxiv. 5
 Pylaon, Lyc., xxiii. 6
 Pyrothoë, Euchl., x. 1
 Rutilus, Thec., xviii. 2, xxvii. 5
 Rapæ, Pier., vi. 4, xv. 3
 Reichlini (*Nerine var.*), lx. 3
 Rhamni, Gonept., xiv. 4, xvi. 4
 Rhymnus, Lyc., xxiv. 4
 Roboris, Læosop., xviii. 4
 Roxelana, Pararge, lxxi. 2
 Rubi, Thec., xviii. 3, xxvii. 6
 Rumina, Thais, iii. 3, v. 5
 Rutilus (*Dispar var.*), xx. 1
 Sao, Syr., lxxxi. 5
 Satyrion, Cœn., lxxv. 6
 Schmittii (*Phlæas var.*), xxii. 1
 Scipio, Ereb., lxi. 4
 Sebrus, Lyc., xxxi. 2
 Selene, Arg., xlvi. 4
 Selenis, Arg., xlvi. 3
 Semele, Sat., lxxvii. 4
 Semiargus, Lyc., xxxi. 5
 Serratulæ, Syr., lxxix. 4
 Sibilla, Lim., xxxviii. 1
 Sida, Syr., lxxviii. 8
 Simponia (*Belia var.*), viii. 7
 Sinapis, Leucoph., x. 4, xvi. 1
 Spini, Thec., xvii. 2, xxvii. 2
 Statilinus, Sat., lxix. 4
 Stygne, Ereb., lx. 1
 Syllius, Melan., lvii. 1
 Sylvanus, Hesp., lxxxii. 1
 Sylvus, Cart., lxxxii. 6
 Syngrapha (*Corydon v.*), xxvi. 7
 Tagis, Nis., lxxx. 3, lxxxii. 7
 Tagis, Euchl., viii. 8
 Taras (*Malvæ ab.*), lxxxi. 2
 Tarpeia, Ceneis, lxv. 2
 Telicanus, Lyc., xxii. 3, xxix. 1
 Tessellum, Syr., lxxviii. 5
 Therapne (*Sao var.*), lxxxi. 6
 Thersamon, Pol., xix. 3
 Thetis, Pol., xx. 2
 Thisoa, Col., xiii. 3
 Thore, Arg., xlvi. 4
 Thyrsis, Cœn., lxxv. 9
 Tigelius (*Megæra var.*), lxxi. 6
 Tiphon, Cœn., lxxvii. 2
 Tithonus, Epin., lxxiv. 2
 Tremulæ (*Populi v.*), xxxvii. 2
 Trivia, Mel., xliv. 5
 Trochilus, Lyc., xxii. 7
 Turcica (*Urticæ var.*), xl. 4
 Tyndarus, Ereb., lxii. 3
 Urtice, Van., xl. 3
 Vau-Album, Van., xl. 2
 Valezina (*Paphia var.*), lii. 2
 Virgaurea, Pol., xix. 1, xxviii. 1
 Vulcanica (*Callirhoë v.*), xlii. 1
 W-Album, Thecl., xvii. 3
 Werdandi, Col., xii. 1
 Werdandi (*Palæno var.*), xi. 2
 Xanthomelas, Van., xl. 1
 Zapateri, Ereb., lxiii. 4
 Zephyrus, Lyc., xxiii. 4



1. *Papilio Podalirius*, L. 2. Var. *Feisthamelii*, Dup.
 3. *P. Alexanor*, Esp. 4. *P. Machaon*, L.

H. C. Lang drew
 Horace Knight engr. lith. ad nat.



1. *Papilio Hospiton*, G n . 2. *Thais Cerisyi*, B.
 3. Var. *Caucasica*, Lul. 4. Var. *Deyrollei*, Oberth.

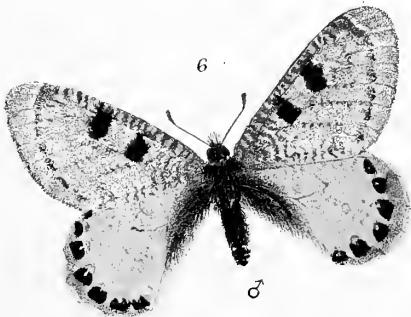

1. *Thais Polyxena*, Schiff. 2. *Var. Cassandra*, Mn.
 3. *T. Rumina*, L. 4. *Var. Medesicaste*, Illig.
 5. *Var. Honoratü*, B. 6. *Doritis Apollinus*, Hbst.

H. C. Lang drew & engraved
 Horace Brough did the ink ad nat.

West Newman & Co. imp.

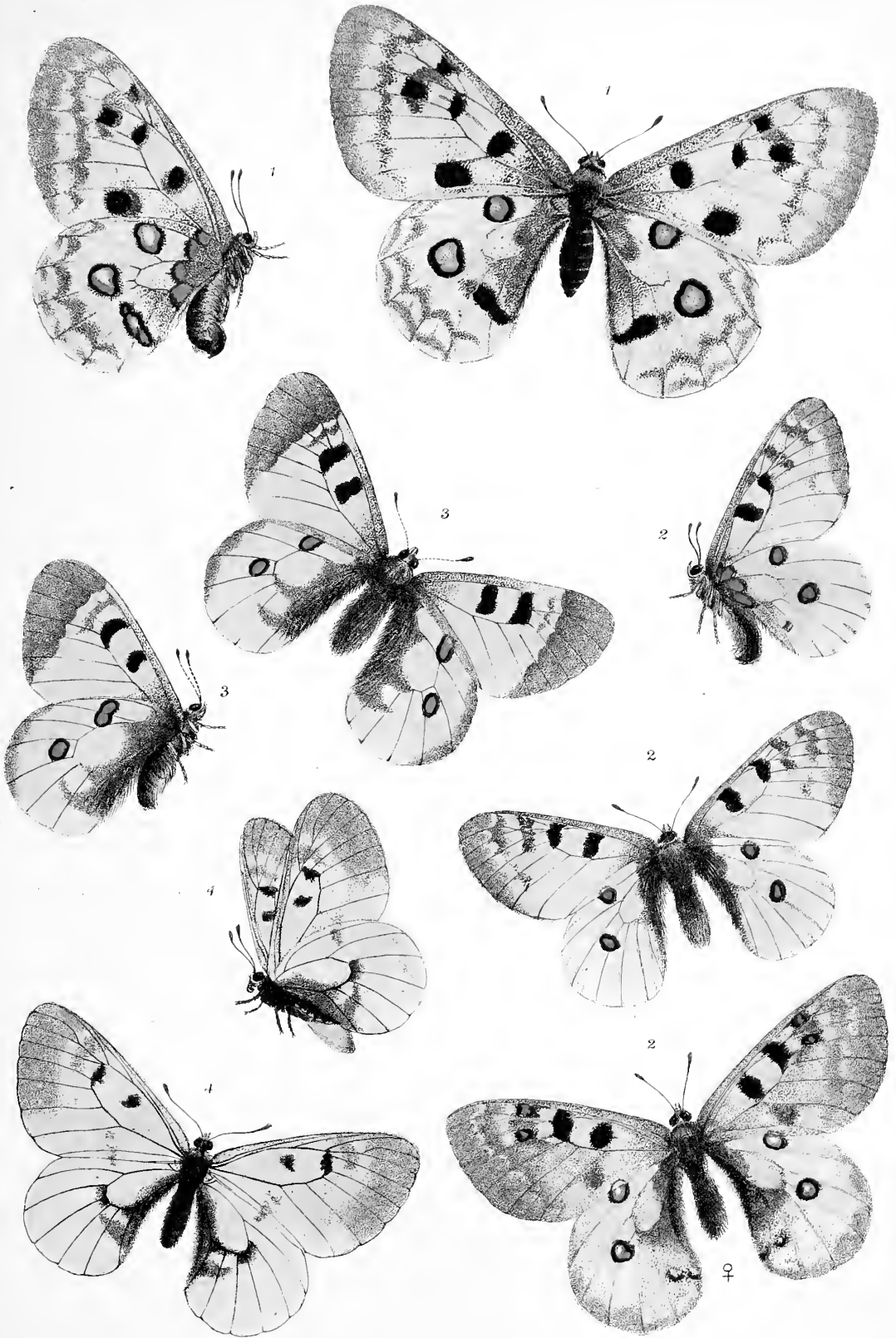

1, *Parnassius Apollo*, L. 2, *P. Delius*, Esp.
 3, *P. Nordmanni*, N. 4, *P. Mnemosyne*, L.





1. *Papilio Podalirius*. 2. *P. Alexanor*. 3. *P. Machaon*. 4. *P. Hospiton*.
 4^a *Thais Cassandra*. 5. *T. Rumina*. 6. *Parnassius Apollo*. 7. *P. Mnemosyne*.

After Hübner H.C. Lang direct
 Horace Knight chrom lith

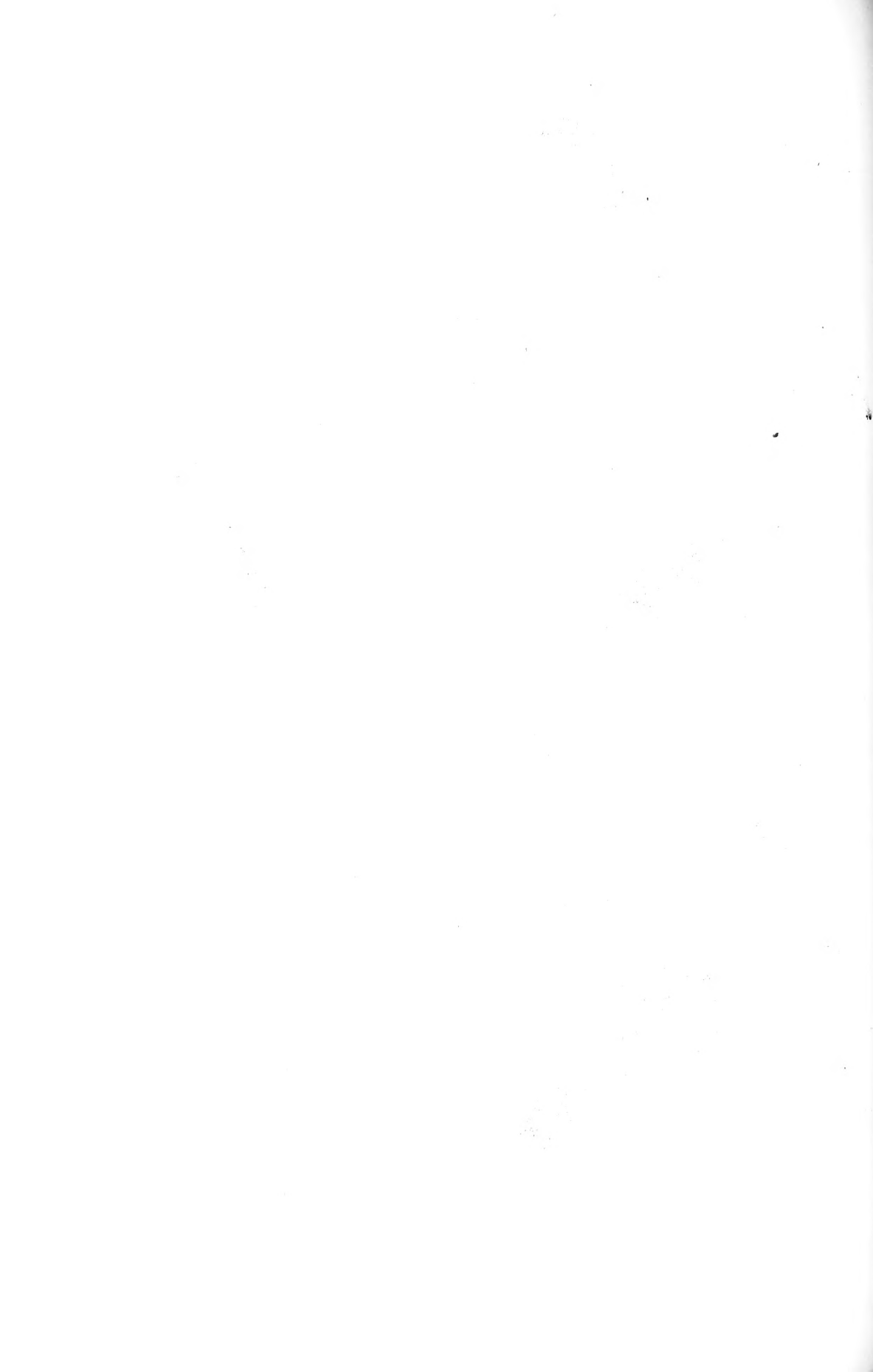

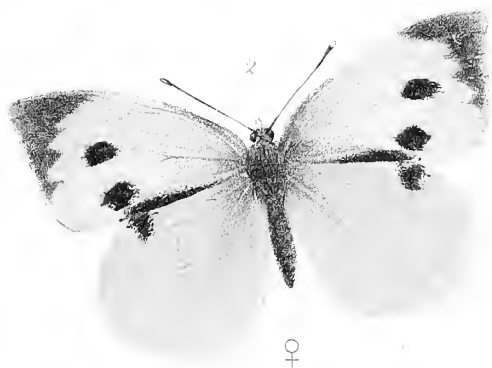
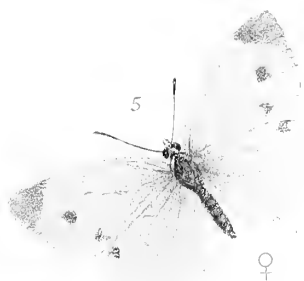
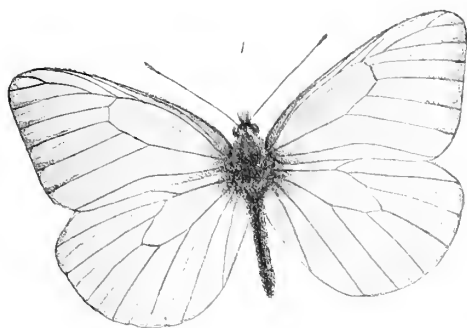

1 *Aporia Cratægi*, L. 2. *Pieris Brassicæ*, L.
 3. *P. Krueperi*, Stg. 4. *P. Rapæ*, L. 5 *P. Engane*, H.G

H.C. Lang delin
 H. Knight chr. lith. ad nat

L. Reeve & Co London

West, Newman & Co. imp.

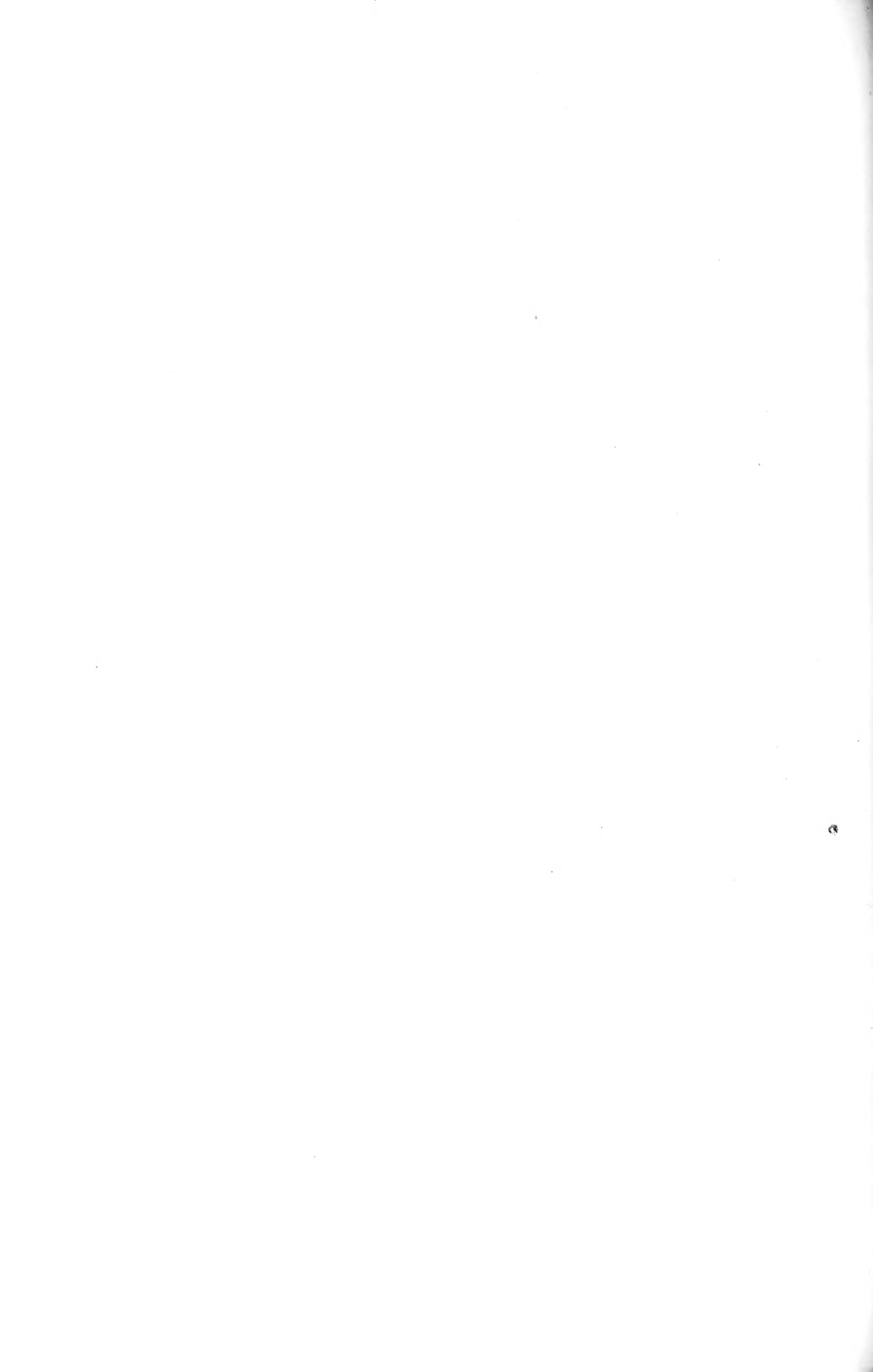

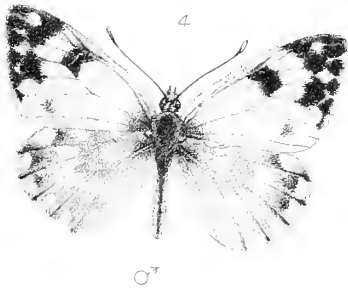
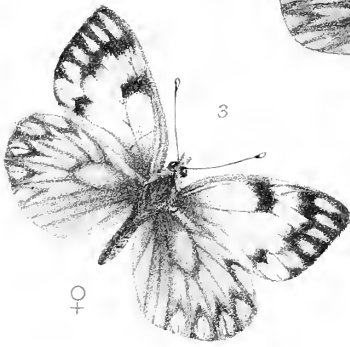
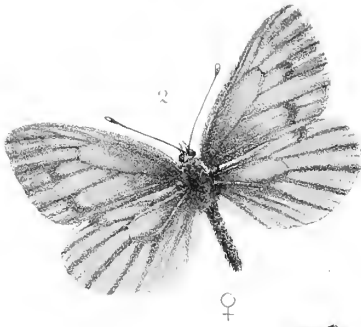
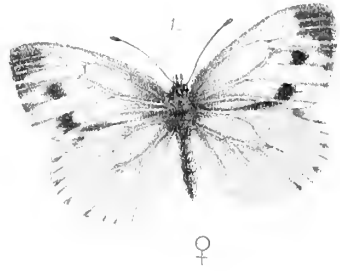
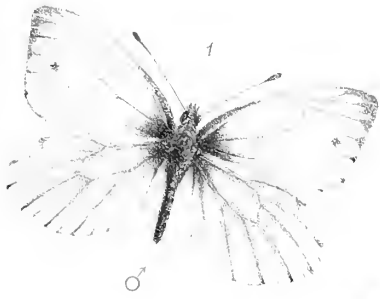

1. *Pieris napi* L. 2. Var. ♀ *Bryonia*, O.
 3. *P. callidice*, Esp 4. *P. daphidice* L





1. *Pieris Daphidice*, var. *Bellidice*, O. 2. *P. Chloridice*, Hb.
 3. *Euchloë Belemia*, Esp. 4. Var. *Glauce*, Fr. 5. *E. Belia*, Cr.
 6. Var. *Ausonia*, Hb. 7. Var. *Simplonia*, Fr. 8. *E. Tagis*, Hb.

H. C. Long drew.
 H. E.ought ihr lith ad nat.

L. Reeve & Co London.

Wesl. Newman & Co imp.



♂



♀



♀



♂



♂



♀



♂

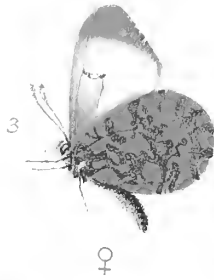

♀



♀

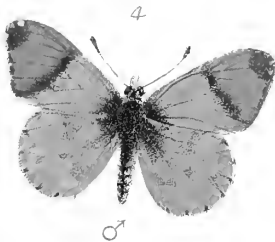

♂

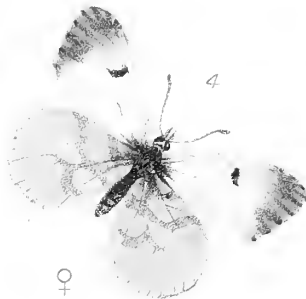

♀



♂

1. *Euchloe Cardamines*, L. 2. *E. Gruneri*, H.S.
 3. *E. Damone*, Feistl. 4. *E. Euphenoides*, Stg.

H.C. Ison, direct^r
 H. Wight, illustr^r ad. aut.

L. Reeve & Co. London

West, Newman & Co. Imp.



1. *Euchlœe Pyrothœe*, Ev.
 3. *Zegrus Menestho*, Mén.
 5. Var. *Diniensis*, B

2. *Zegrus Eupheme*, Esp.
 4. *Leucophasia Sinapis*, L.
 6. *I. Duponcheli*, Stgr.



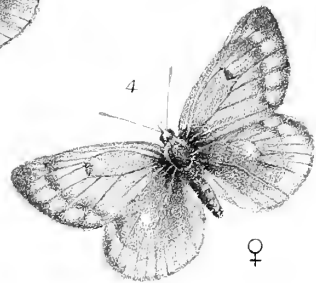
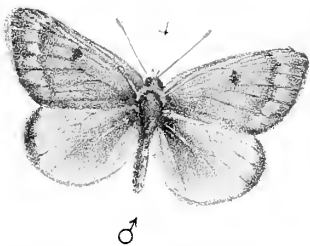
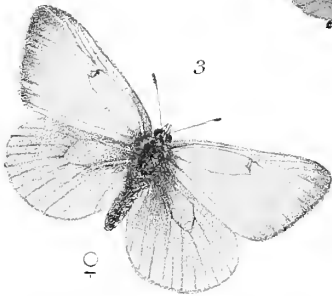
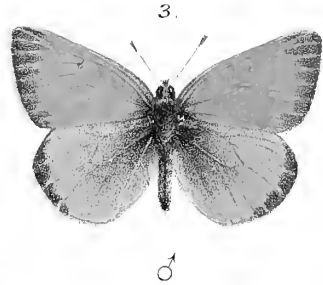
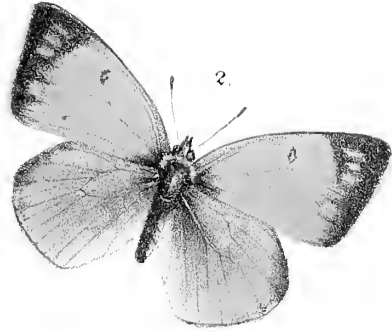
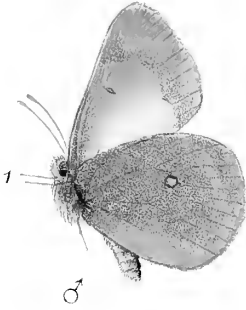
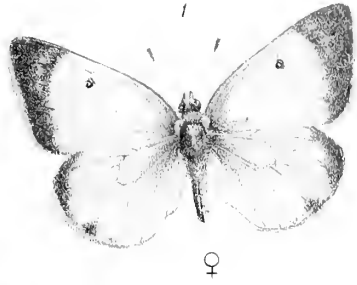
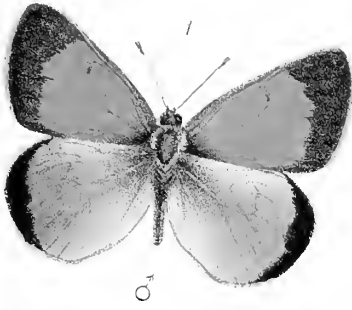

1. *Colias Palæno*, L. 2. Var. ♀ *Werdandi*, H. S.
 3. *C. Pelidne*, B. 4. *C. Nastes*, B.



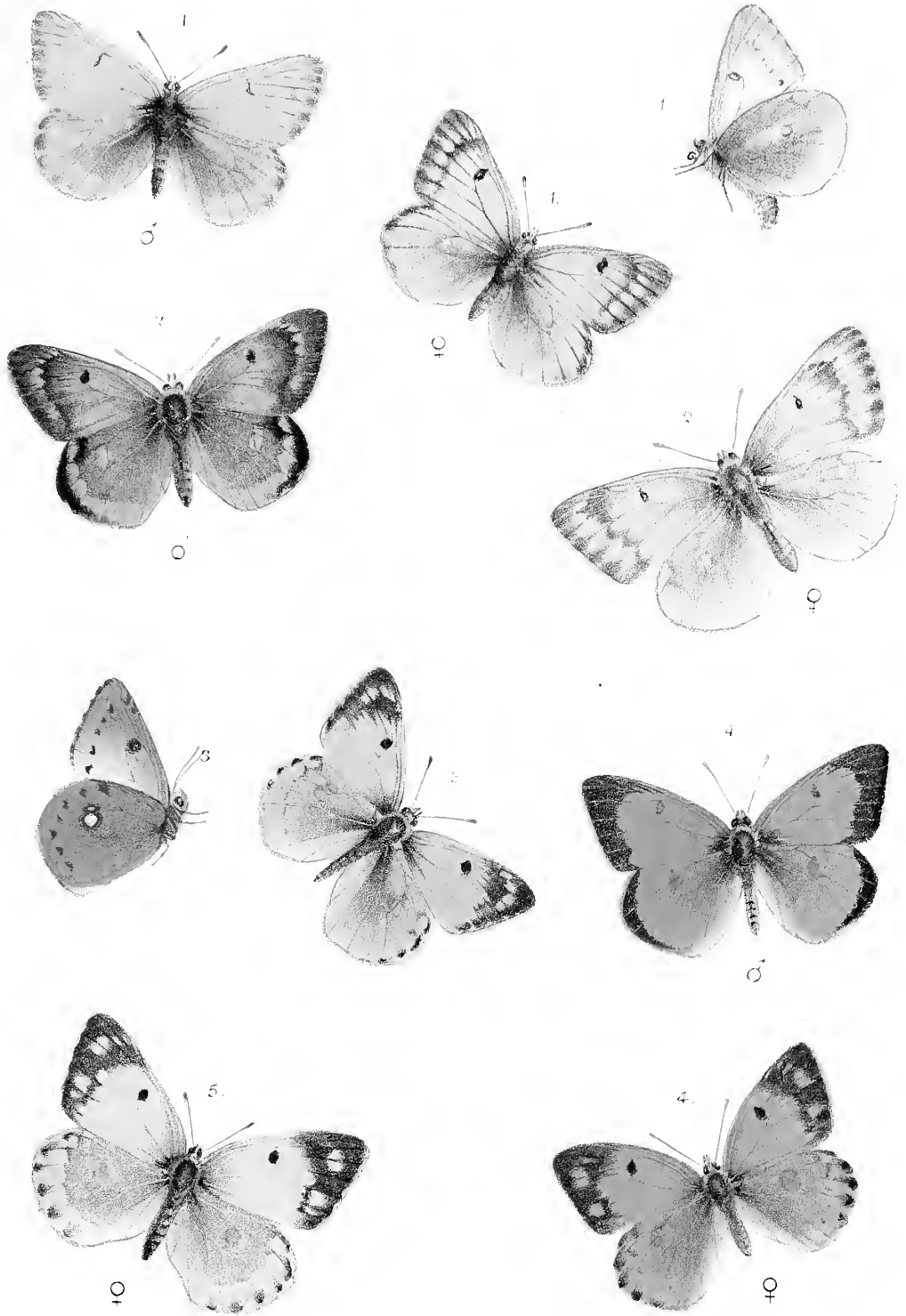

1. *Colias Werdandi*, Zet. 2. *C. Phicomone*, Esp
 3. *C. Hyale*, L. 4. *C. Erate*, Esp. 5. Var. ♀ *Pallida* Stgr.

H. C. Lang diræx^s
 H. Knight chæ lith ad nat

L. Reeve & C^o London.

West Newman & C^o imp



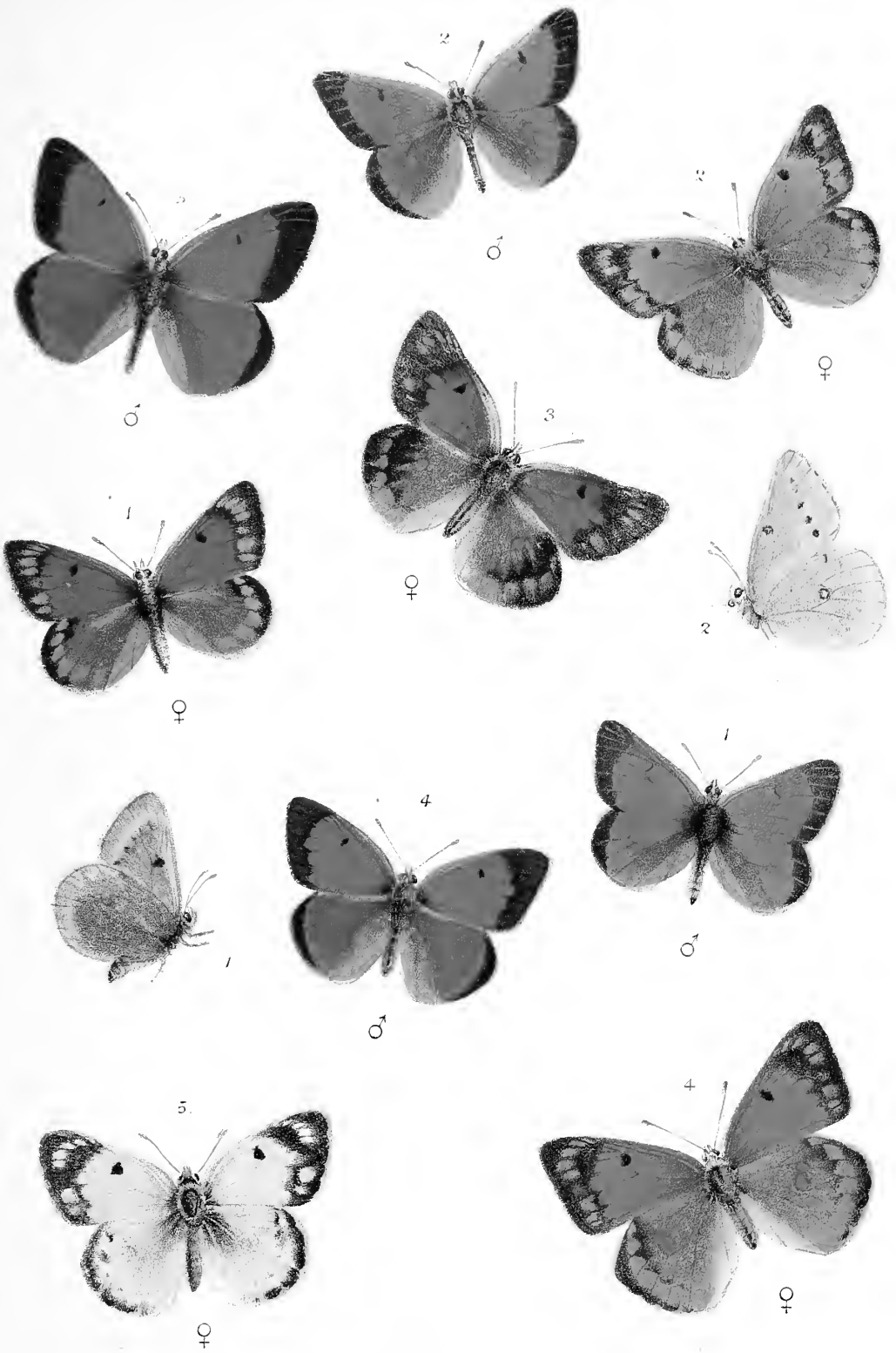

1. *Colias Hecla*, Lef. 2. *C. Chrysothene*, Esp.
 3. *C. Thisoa*, Mén. 4. *C. Myrmidone*, Esp. 5. Var. ♀*Alba*, Stgr.

H. C. Lang révisé
 F. Fritsché chr. lith. ad. nat.

L. Reeve & C^o. London.

Wesl. Newman & C^o imp.

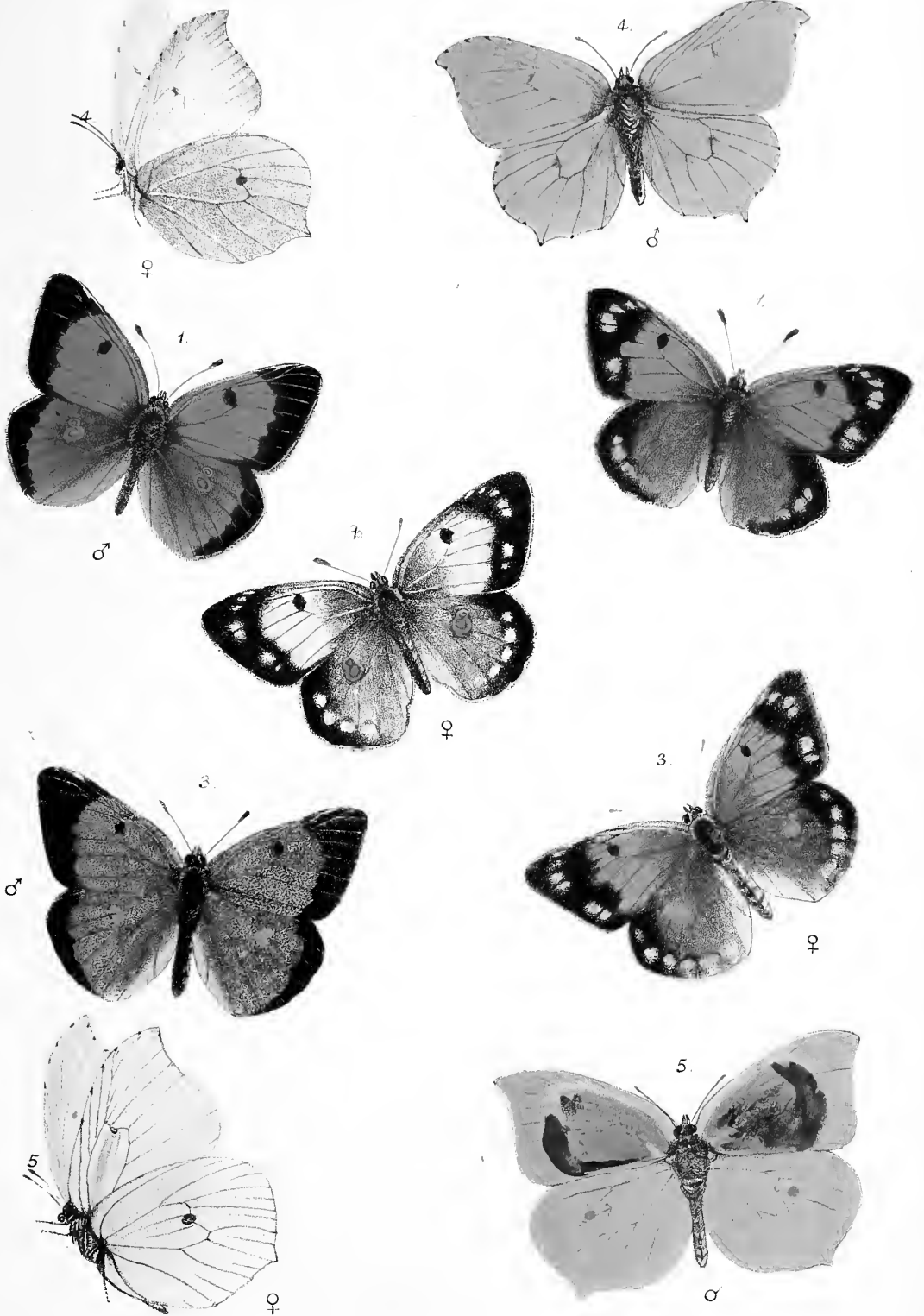

1. *Colias Edusa*, F. 2. Var. ♀ *Helice*, Hüb. 3. *C. Heldreichi*, Stgr.
 4. *Gonepteryx Rhamni*, L. 5. *G. Cleopatra*, L.

H. C. Lang direct
 H. Knight del. lith. ad nat.

L. Reeve & Co. London.

West Newman & Co. imp.



1. *Aporia Crataegi*. 2. *Pieris Brassicae*. 3. *P. Rapa*.
 4. *P. Napi*. 5. *Euchloë Cardamines*. 6. *E. Euphenoides*.

After Hübner. H. C. Lang drew.
 Horace Knight chrom. lith.

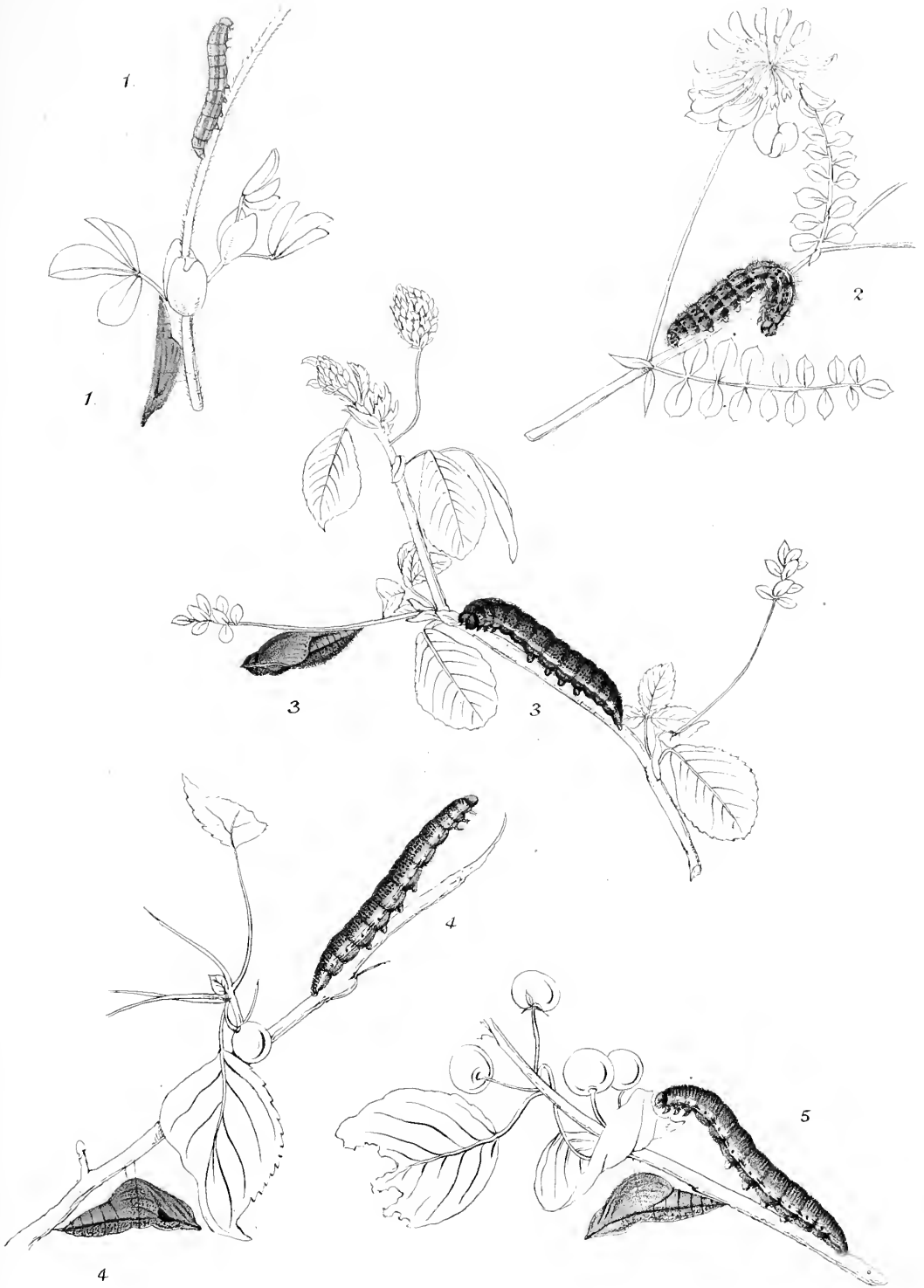

1. *Leucophasia Sinapis*. 2. *Colias Hyale*. 3. *C. Edusa*.

4. *Gonepteryx Rhamni*. 5. *G. Cleopatra*.

After Hübner H.C. Lang drew.
Horace Knight chrom. lith.

L. Reeve & Co. London.

West Newman & Co. imp.

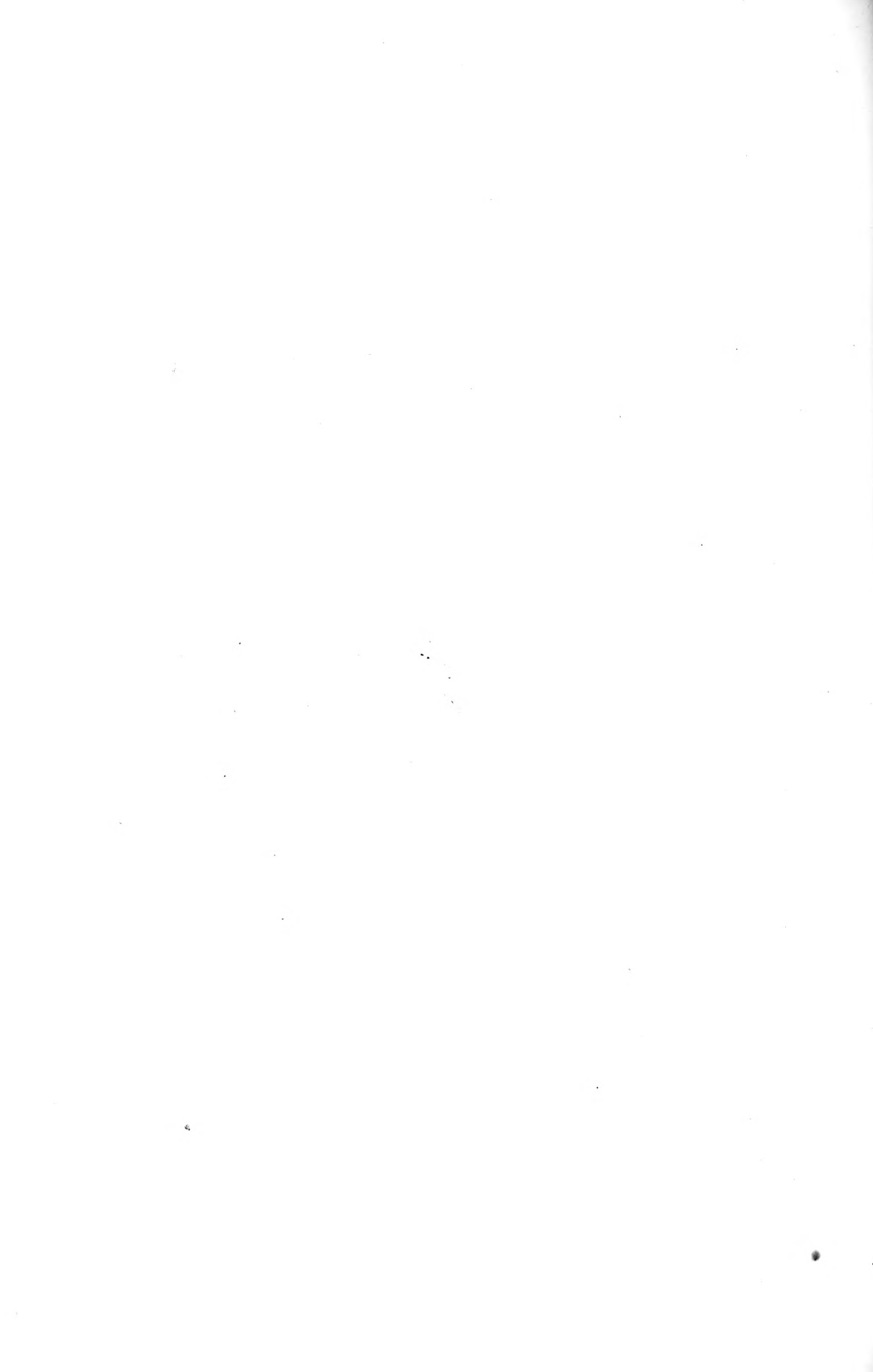

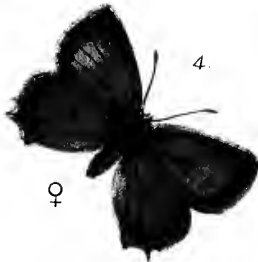
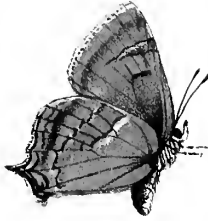

1. *Thecla Betulæ* L. 2. *T. Spini*, Schiff. 3. *T. W-album*, Knoch.
4. *T. Ilicis*, Esp. 5. *T. Acaciæ*, F.

H.C. Lang delin^t
H. Bught chr lith. ad nat.

L. Reeve & Co London.

West Newman & Co Eng.

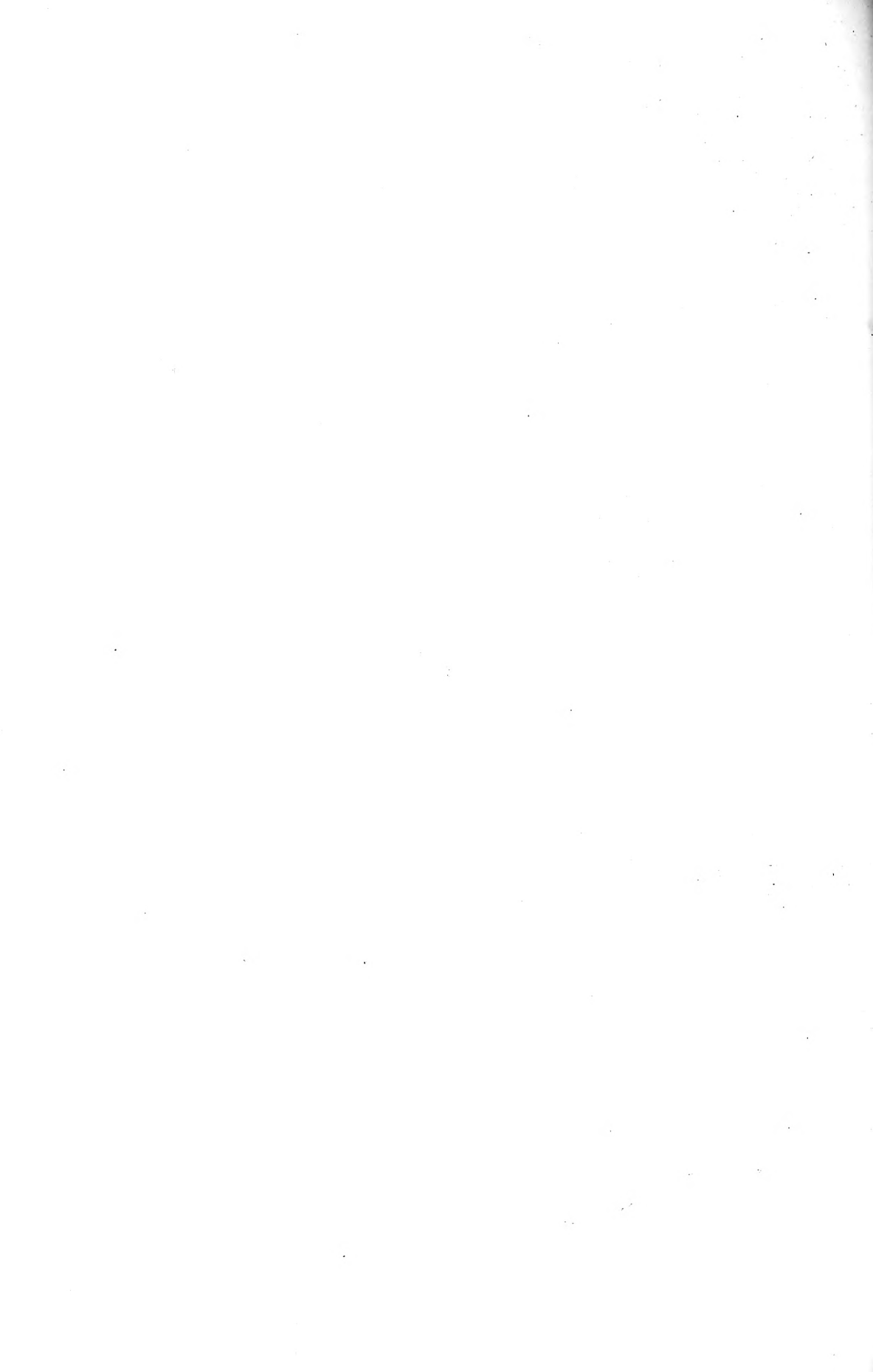

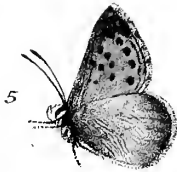
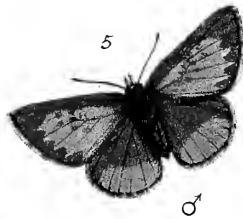
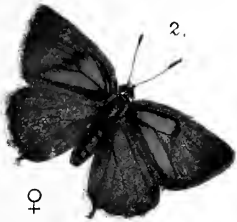

1. *Thecla Pruni*, L. 2. *T. Quercûs*, L. 3. *T. Rubi*, L. 4. *Ixosopsis Roboris*.
5. *Thestor Ballus*, F. 6. *T. Nogellii*, H-S. 7. *T. Callimachus*, Ev.

H.C. Lucas direct
E. Knight del. lith. ad nat.

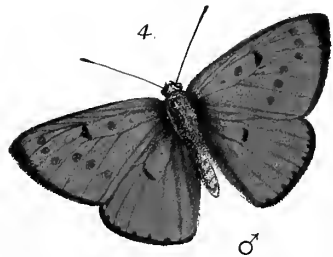
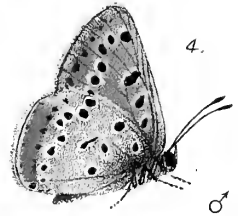
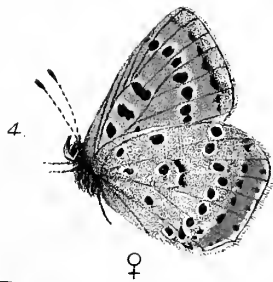
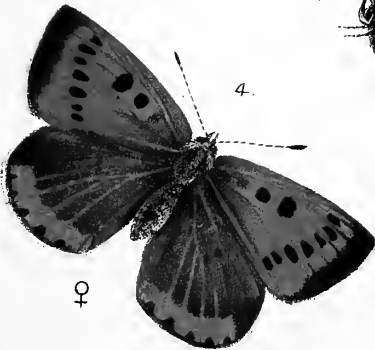
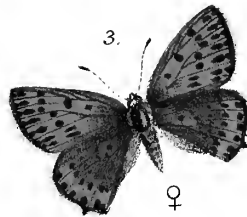
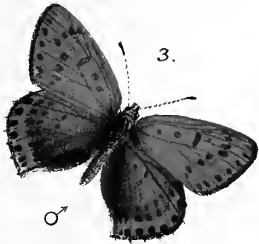
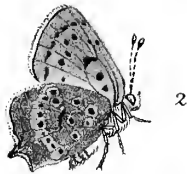
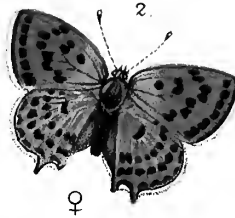
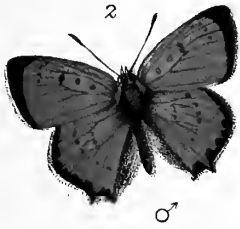
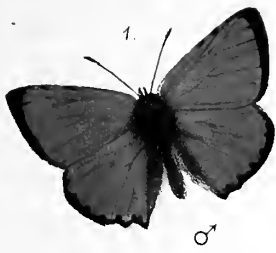

1. *Polyommatus Virgaureæ*, L. 2. *P. Ottomanus*, Lef.
 3. *P. Thersamon*, Esp. 4. *P. Dispar*, Haw.

H. C. Lamy direct
 H. Knight del. lith. ad nat.

L. Reeve & Co. London.

West Newman & Co. imp.

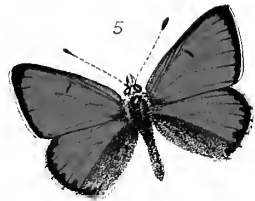
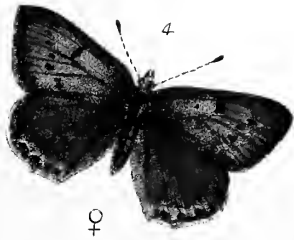
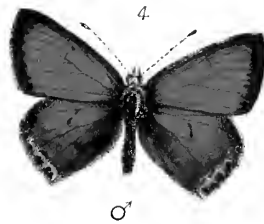
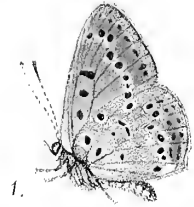
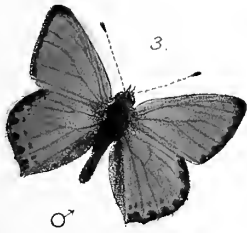
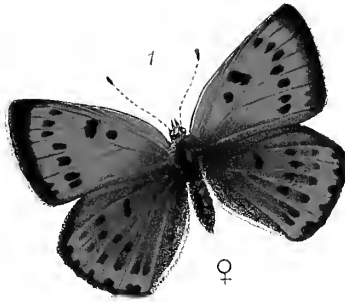
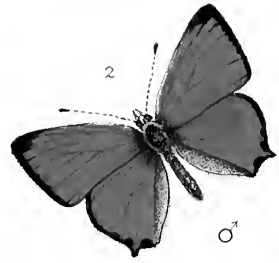
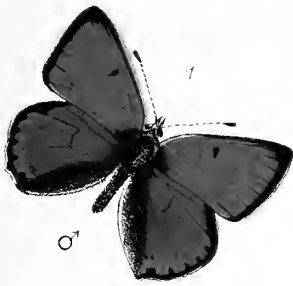

1. *Polyommatus Dispar*, Var. *Rutilus*, Wernb. 2. *P. Thetis*, Klug.
 3. *P. Ochimus*, H.S. 4. *P. Hippothoe*, Lin. 5. Var. *Eurybia* - O.

H.C. Long drew.
 H. Knight del. lith. ad nat.

West Newman & Co. imp.



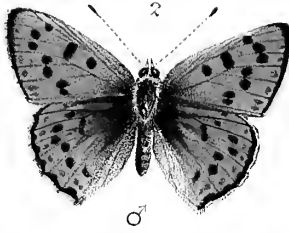

1. *Polyommatus Alciphron*, Rott 2. *P. Gordius*, Sulz 3. *P. Dorlis*, Hufn.
 4. *P. Phlæas*, Linn. 5. Var. *Eleus*, F. 6. *P. Helle*, W.V.

H.C. Long det. ex:
 H. Knapik det. lith. ad nat.

West Newman & Co. imp.

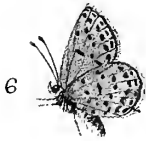
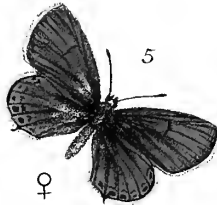
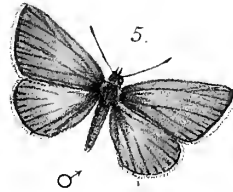
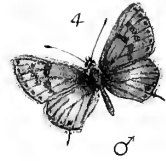
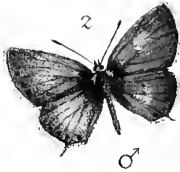
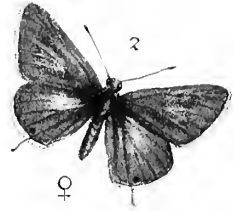

1. *Polyommatus Phlæas*, var. *Schmidtii*, Gerh. 2. *Lycæna Bœtica*, L.
 3. *L. Telicanus*, Lang. 4. *L. Balcanica*, Frr. 5. *Argiades*, Pall.
 6. *L. Fischeri*, Ev. 7. *L. Trochilus*, Frr.

H.C. Lang drew.
 Horace Knight chromo lith. and nat.

L. Reeve & Co London.

West, Newman & Co. vnr.

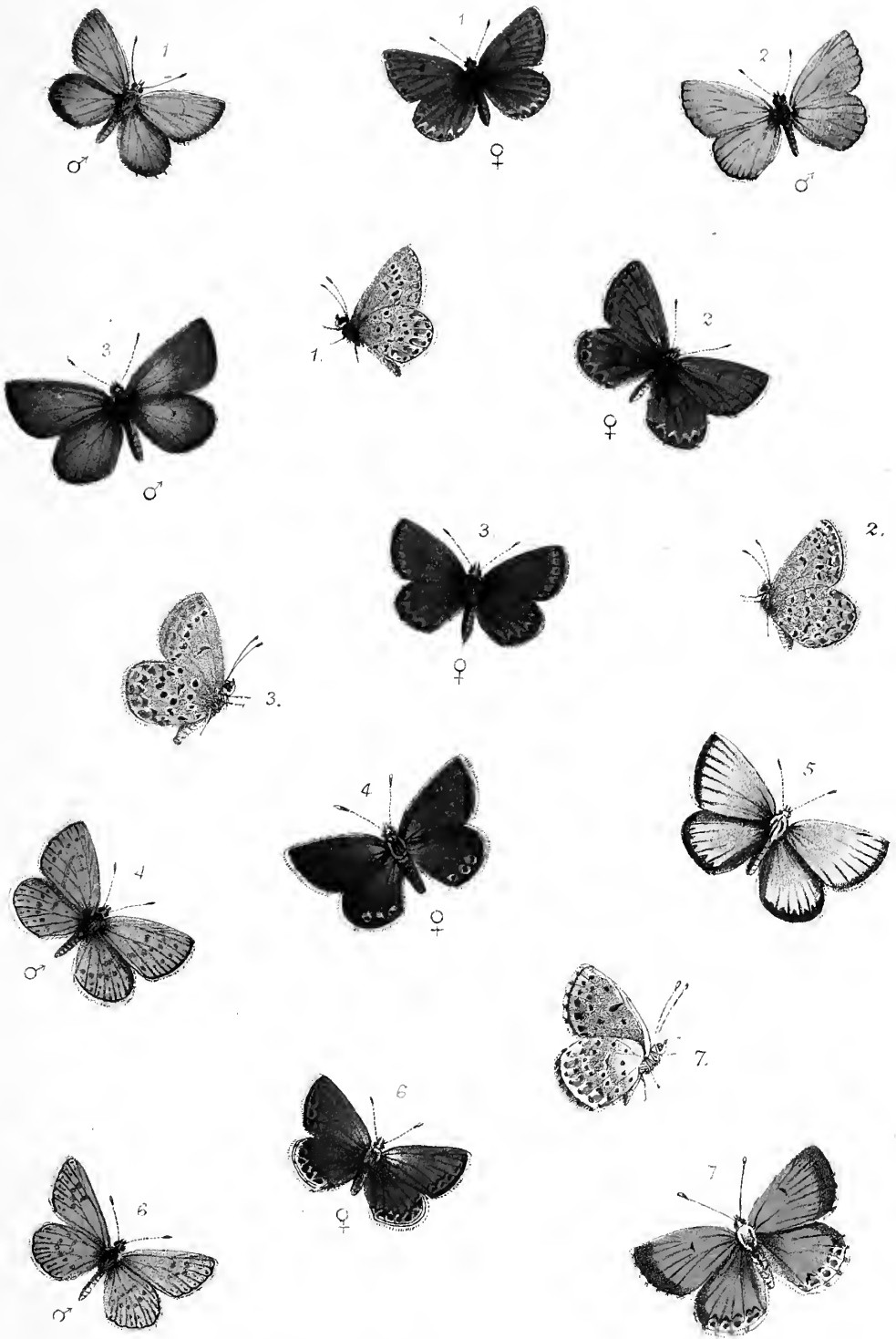

1. *Lycæna Ægon*, s.v. 2. *L. Argus*, L. 3. *L. Optilete*, Kn. 4. *L. Zephyrus*, Friv.
 5. Var. *Hesperica*, Rbr. 6. *L. Pylæon*, Fisch. 7. *L. Bavius*, Ev.

H. C. Lang diræx.
 Horace Knight chrom. lith. ad nit.

L. Reeve & Co London

West Newman & Co imp

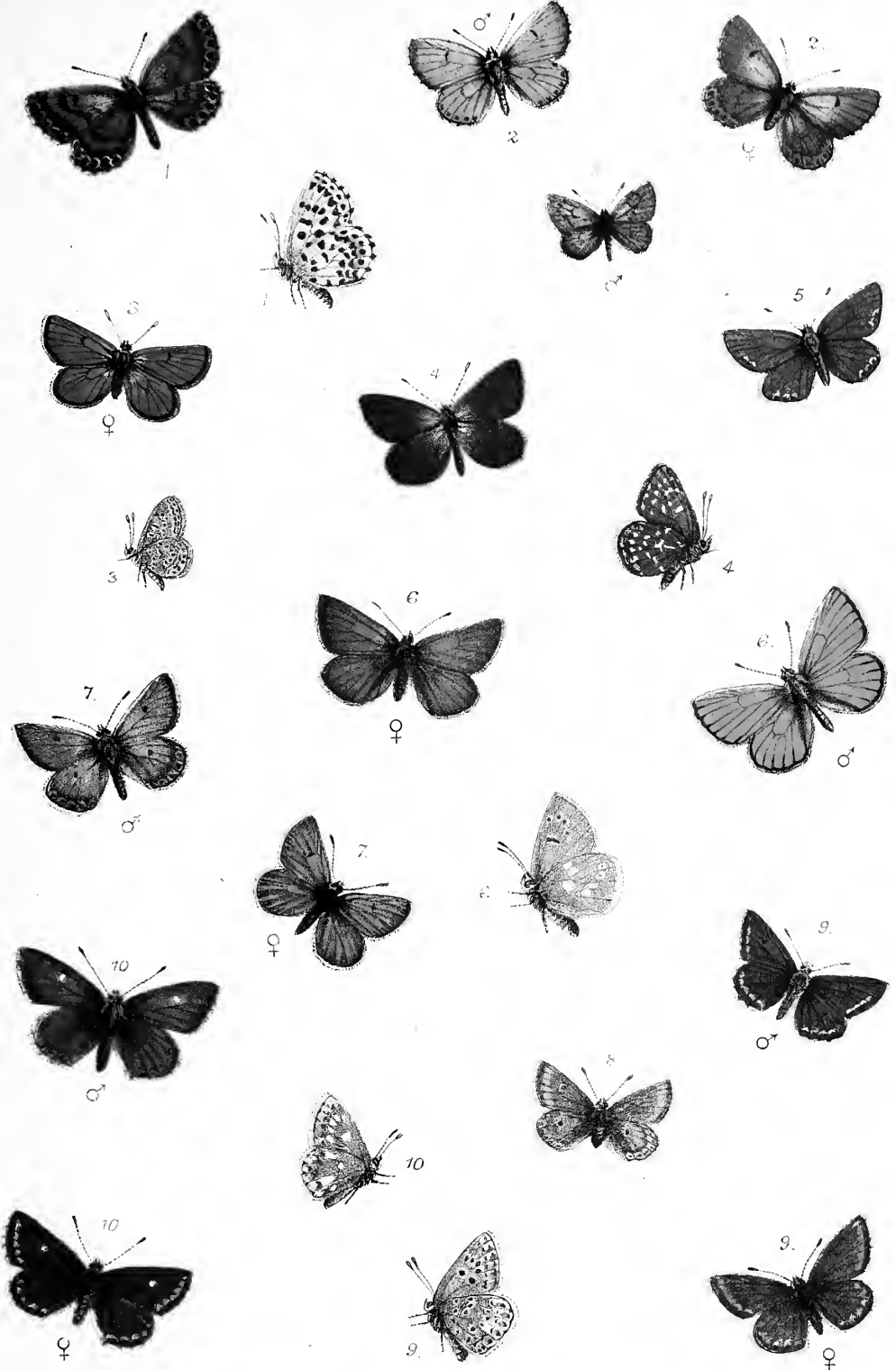

1. *L. Orion*, Pall. 2. *L. Baton*, Berg. 3. *L. Lysimon*, Hb. 4. *L. Rhymnus*, Ev.
 5. *L. Psylorita*, Frv. 6. *L. Pheretes*, Hb. 7. *L. Orbitulus*, Prun. 8. var. *Aquilo*, B.
 9. *L. Astrarche*, Bgs. 10. Var. *Artaxerxes*, Fab.

H.C. Long direct
 Horace Knight chrom. lith. ad nat.

L. Reeve & Co London.

West Newman & Co imp.

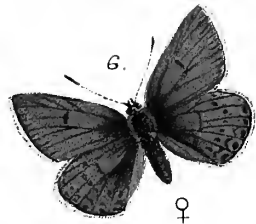
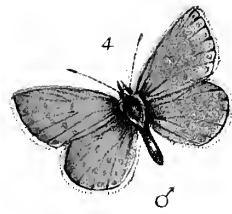
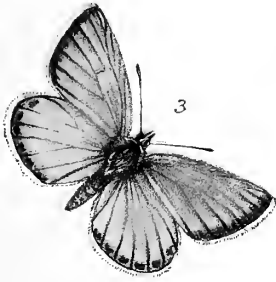
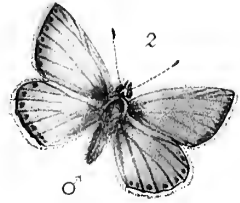

1. *L. Anteros*, Frø. 2. *L. Eros*, O. 3. *Var. Eroides*, Friv.
4. *L. Icarus*, Rott. 5. *Var. Icarinus*, Scriba. 6. *L. Eumedon* Esp.

H.C. Lang direx^t

Horace Knight sculp. lith. ad nat.

L. Reeve & C^o London.

West Newman & C^o imp.

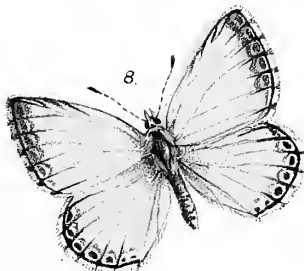
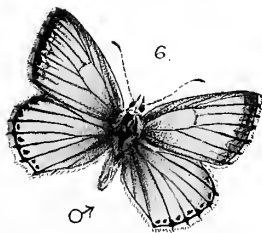
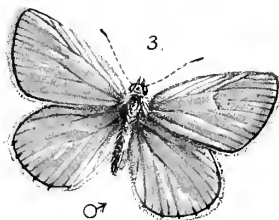
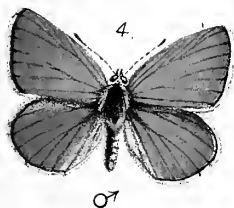
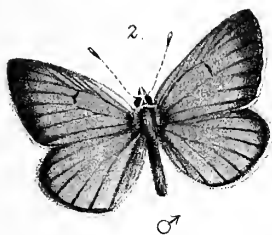
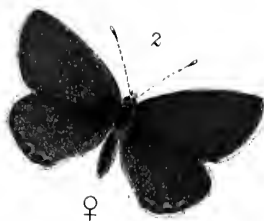

1. *Lycæna Idas*, Rbr. 2. *L. Amanda*, Schn. 3. *L. Escheri*, Hüb.
 4. *L. Bellargus*, Rott. 5. Var. ♀ *Ceronus*, Esp. 6. *L. Corydon*, Poda.
 7. Var. ♀ *Syngrapha*, Kef. 8. Var. *Albicans*, H. S.



1. *Thecla Betulæ*. 2. *T. Spini*. 3. *T. Ilicis*.
 4. *T. Pruni*. 5. *T. Quercûs*. 6. *T. Rubi*.

After Hubner H.C. Lonsdale del.
 J. We Kight chrom. lith.



1. *Polyominatus Virgaureæ*. 2. *P. Dispar v. Rutilus*
 3. *P. Phlæas*. 4. *P. Amphidamas*
 5. *Lycæna Bœtica*

H.C. Long Zircut after Hübner & Milliere
 Horææ Knight chromo lith.



1. *Lycæna Telicanus*. 2. *L. Argus*. 3. *L. Damon*.
 4. *L. Cyllarus*. 5. *L. Melanops*.

H.C. Lang direct^r after Hübner & Müllère
 Horace Knight chromo lith.

L. Reeve & C^o London

West Newman & C^o imp.



1. *Lycæna Hylas*, Esp. 2. *Var. Nivescens*, Kef. 3. *L. Meleager*, Esp.
 4. *L. Admetus*, Esp. 5. *L. Dolus*, Hüb. 6. *L. Damon*, Schiff.
 7. *L. Donzelii*, B.

H.C. Long direct
 H. Bought chr. lith. ad nat.

West Newman & Co imp



1. *Lycæna Argiolus*, L. 2. *L. Sebrus*, B. 3. *L. Minima*, Fuessl.
 4. Var. *Lorquinii*, H-S. 5. *L. Semiargus*, Rott. 6. *L. Cælestina*, Ev.
 7. *L. Cyllarus*, Rott.

H.C. Long drew.
 H. Knight del. lith. ad nat.

West Newman & Co imp.

L. Reeve & Co London.



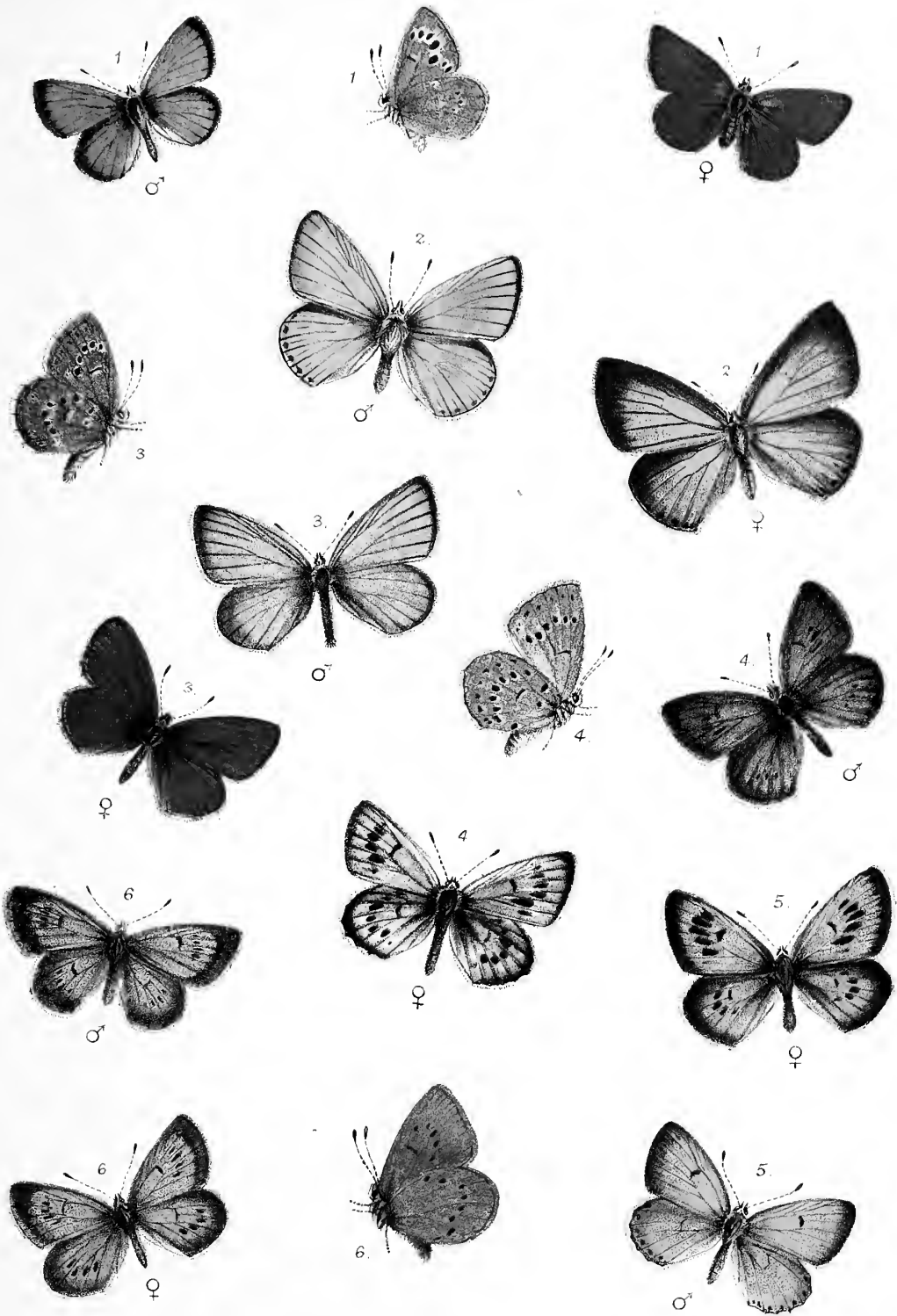

1. *Lycæna Melanops*, B. 2. *L. Iolas*, O. 3. *L. Alcon*, F.
 4. *L. Euphemus*, Hüb. 5. *L. Arion*, L. 6. *L. Arcas*, Rott.

H.C. Lang delin.
 E. Knight sculp. ad nat.

L. Reeve & Co. London.

West Newman & Co. imp.



1 *Nemeobius Lucina*, L.
 2 *Libythea Celtis*, Fab.

H.3. Lang circa? from nature & after Hübner.
 Horace Knight chrom. lith.

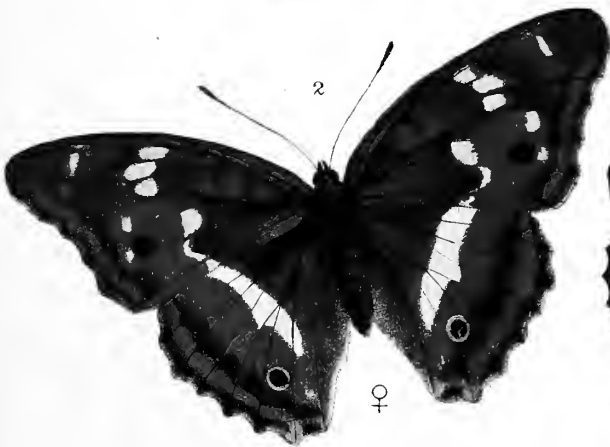
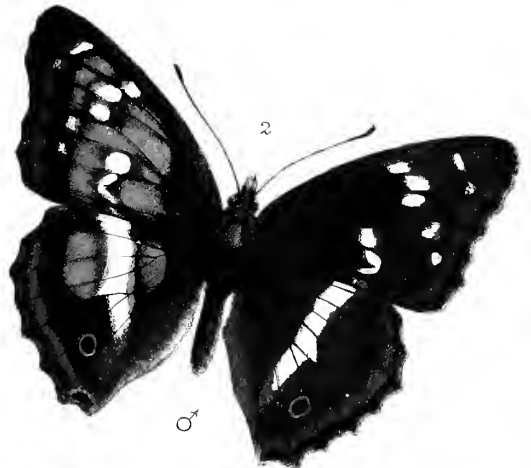
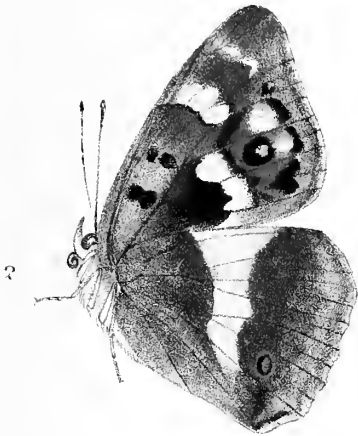
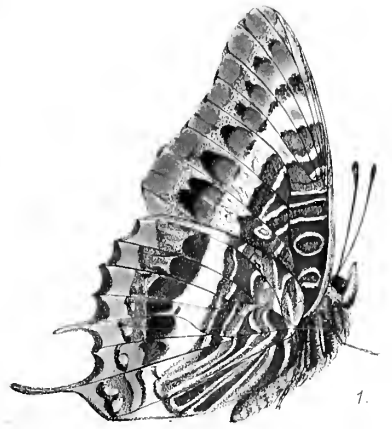

1. *Charaxes jasius*, L. 2. *Apatura iris*, L.
3. Var. *Iole*, Schiff.

H. C. Liang, auct.
H. Knight, del. lith. ad. nat.

L. Reeve & Co. London

West Newman & Co. imp.

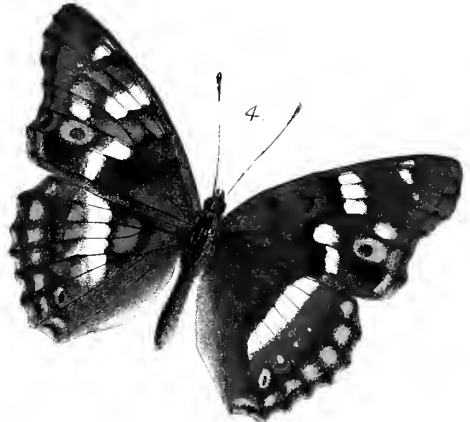
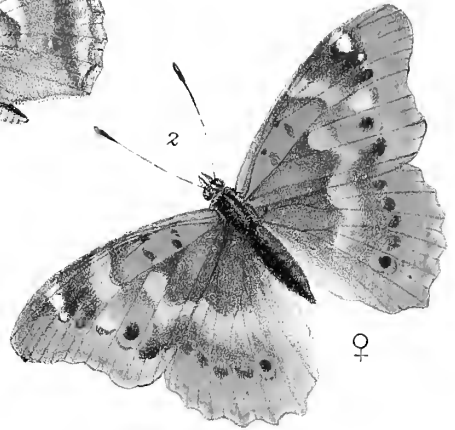
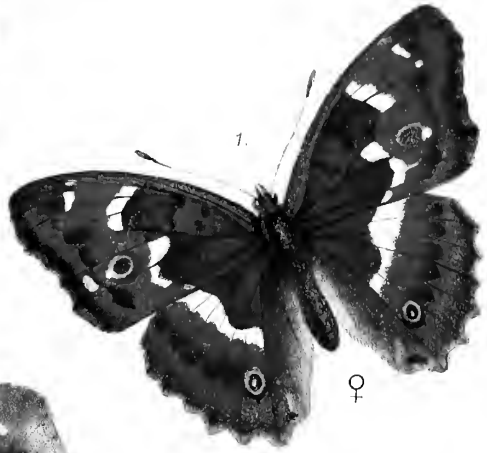
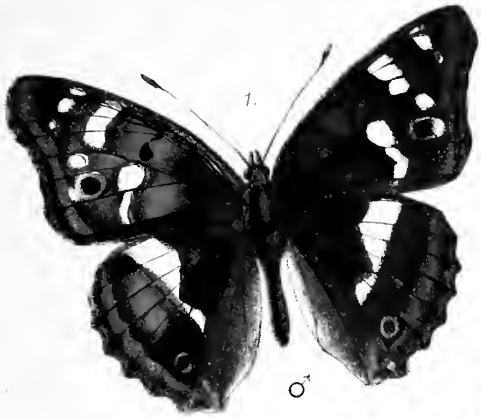

1 *Apatura Ilia*, Schiff.

2 Var. *Clytie*, Schiff.

3. Var. *Metis*, Frr.

4. Var. *Bunea*, H S.

H.C. Lang delin.
H. Knight del. lith. ed. nat.

L. Reeve & Co London

Wm. Reesman & Co. imp.



1. *Charaxes Jasius*. 2. *Apatura Iris*. 3. *A. Ilia*

H.C. Lurg drawn after Hubner
Horace Knight chromo lith.

L. Reeve & C^o London.

West Newman & C^o imp.

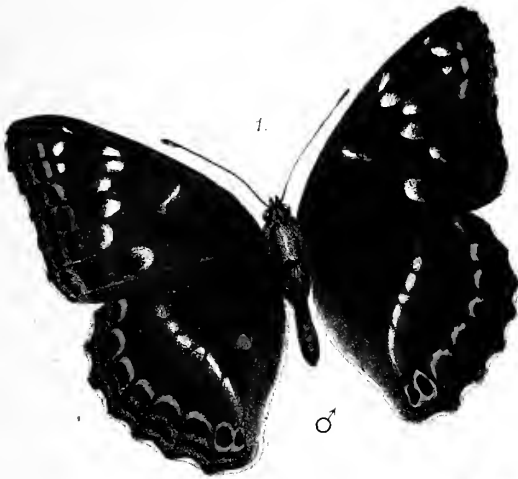

1. *Limenitis Populi* L. 2. var. ♂ *Tremulæ*, Esp
 3. *L. Camilla*, Schiff.

H.C. Lang direct
 H. Knight del lith. ad nat.

L. Reeve & Co London.

West Newman & Co imp



1. *Limenitis Sibilla*, L. 2. *Neptis Lucilla*, Fab.
3. *N. Aceris*, Lepechin. 4. *Vanessa Levana*, Lin.

H.C. Leary direct
H. Knight del. lith. ad. nat.

L. Reeve & Co London

West Newman & Co 1856.



1. *Vanessa Levana*, Var. *Porima*, O. 2. Var. *Prorsa*, Linn.
3. *V. Egea*, Cr. 4. *V. C-album*, Linn. 5. *V. Polychloros*, Linn.

H.C. Lang del. ex.
H. Knight chr. lith. ad nat.

L. Reeve & Co London

West Newman & Co imp.

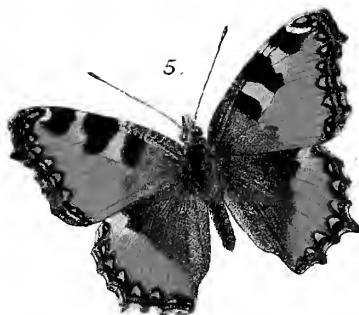
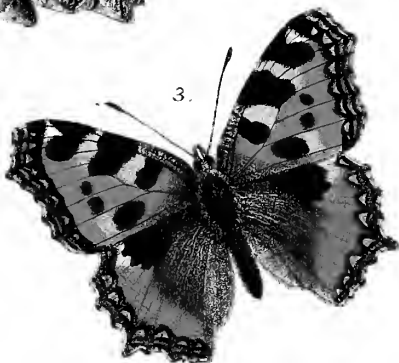
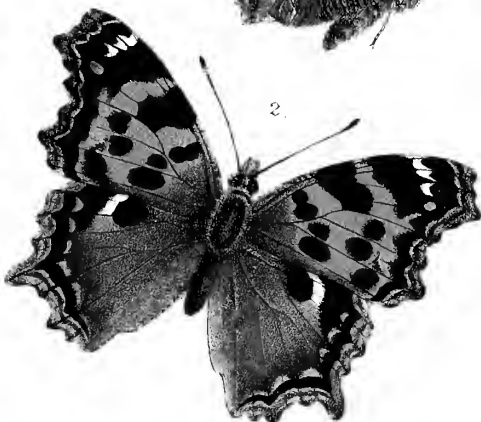
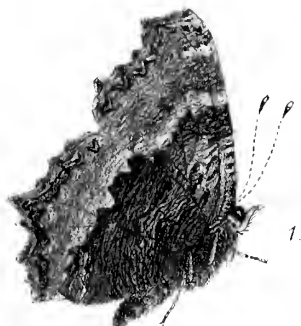

1. *Vanessa xanthomelas*, W.V. 2. *V. vau-album*, W.V.
 3. *V. urticae*, L. 4. Var. *Turcica*, Staud. 5. Var. *ichnusa*, Bon.

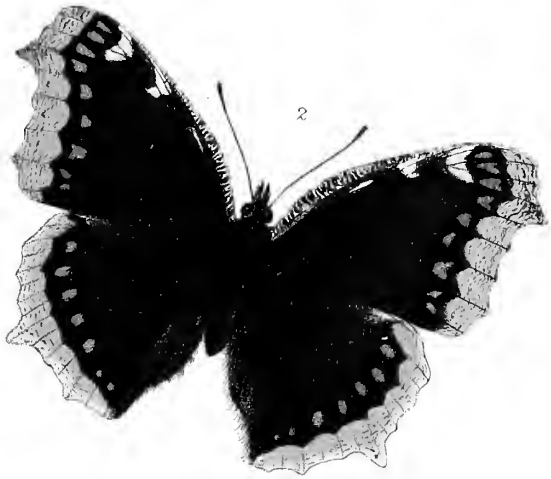
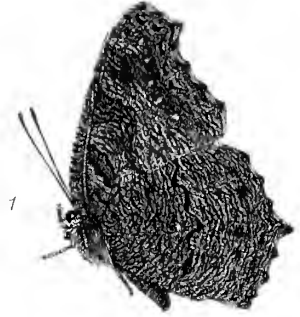

1. *Vanessa Io*, Linn. 2. *V. Antiopa*, Linn.
3. *V. Atalanta*, Linn.

H. C. Lang delin.
H. Knight chr. lith. ad nat.

L. Reeve & Co. London.

West Newman & Co. imp.

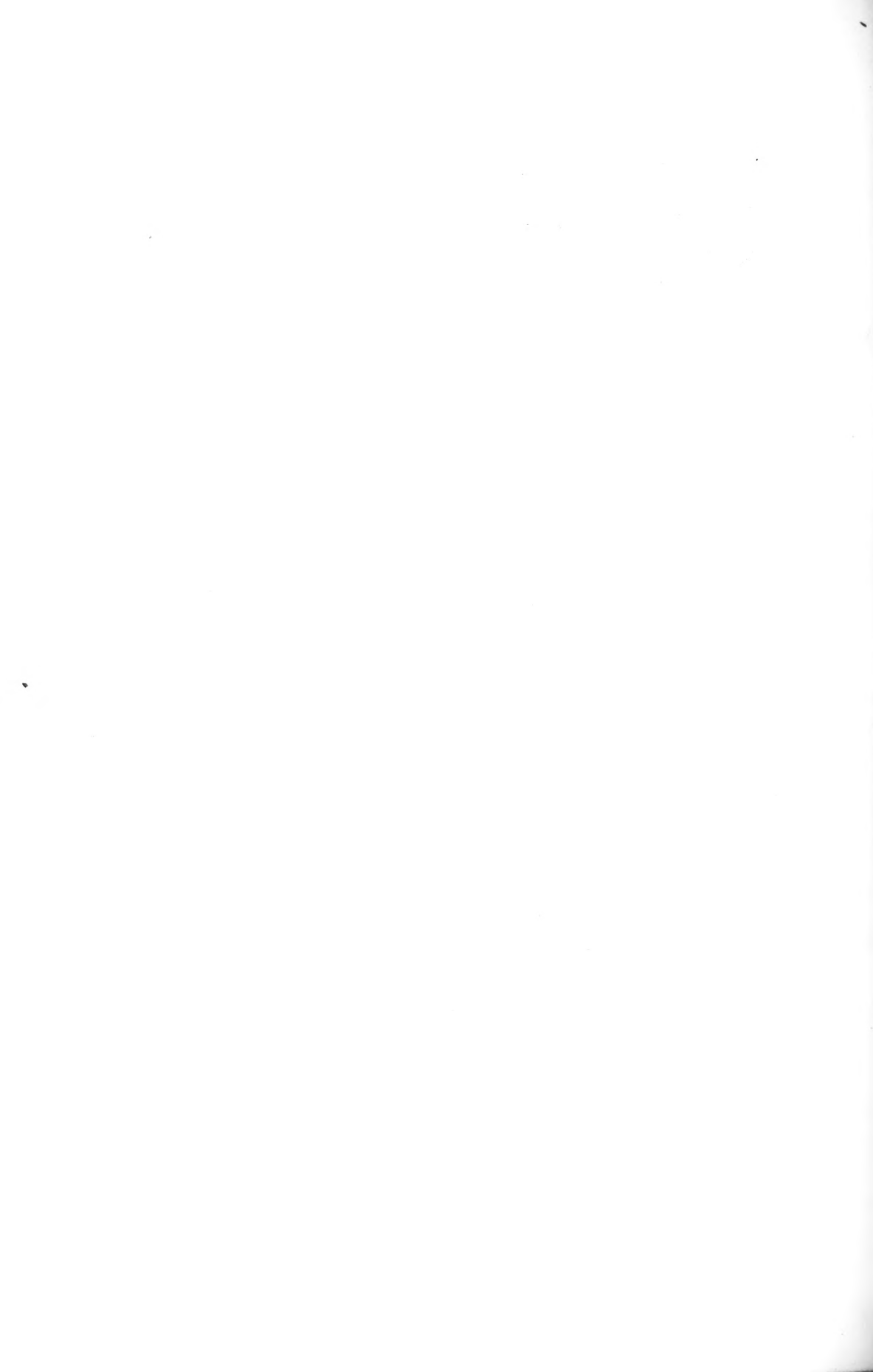

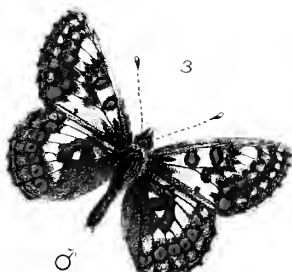
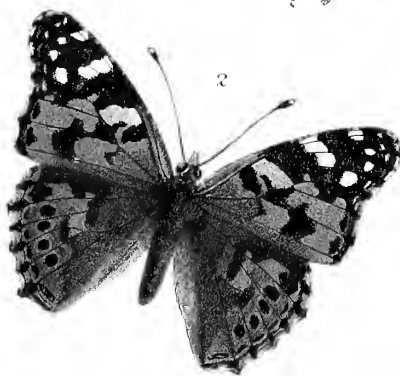

1. *Vanessa Callirrhoe*, Fab.
 3. *Melitæa Cynthia*, Hüb.

2. *V. Cardui*, Linn.
 4. *M. Iduna*, Dalm.

H.C. Lucas delin^o
 H. Knight del. lith. ad nat

L. Reeve & Co. London

West Newman & Co. imp





1. *Melitæa Maturna*, Linn. 2. *M. Aurinia*, Rott.
 3. Var. *Merope*, Prun. 4. Var. *Provincialis*, Boisd.
 5. Var. *Desfontainii*, Godt. 6. *M. Boëtica*, Rbr.

H.C. Lang diræx
 H. Knight del. lith. ad nat.

L. Fæve & C^o, London.

West Newman & C^o imp.

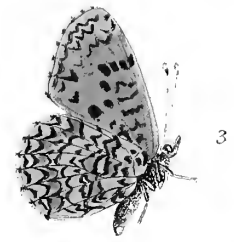
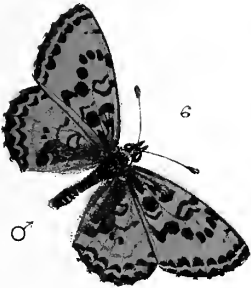
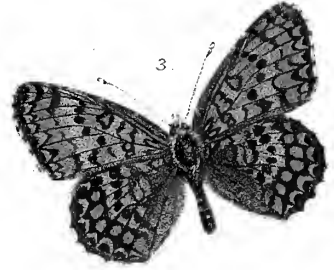
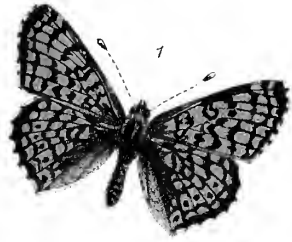
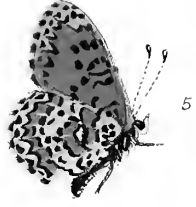

1. *Melitæa Cinxia*, Linn. 2. *M. Arduinna*, Esp. 3. *M. Phæbe*, Knösch.
4. Var. *Ætherea*, Ev. 5. *M. Trivia*, Schaff.
6. *M. Didyma*, O. 7. Var. *Næera*, F. de W.

H.C. Lamy del. et sculp.
H. Knight sculp. ad nat.

L. Reeve & Co., London.

West Newman & Co. imp.

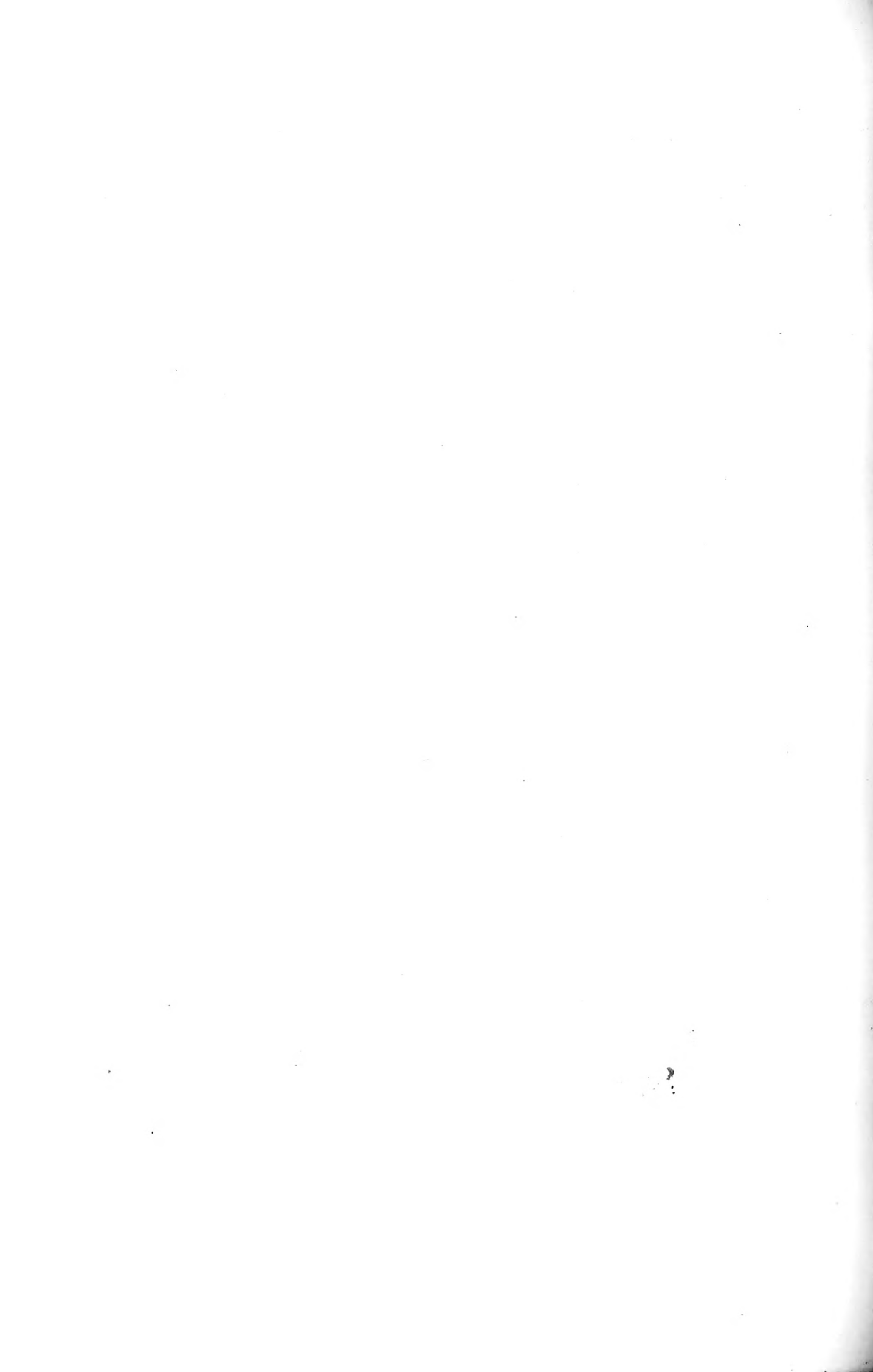



1 *Melitæa Dictynna*, Esp. 2. *M. Deione*, Hüb. 3. *M. Athalia*, Rott.
 4. *M. Aurelia* Nick. 5. *M. Parthenie*, Bkh. 6. *M. Asteria*, Frr.

H.C. Loong dir. ex.
 H. Knight chr. lith. ad. nat.

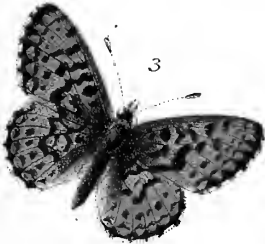

1. *Argynnis Aphirape* Hüb. 2. *Var. Ossianus* Hbst. 3. *A. Selenis*, Ev.
4. *A. Selene*, Schiff. 5. *A. Euphrosyne*, L. 6. *Var. Fingal*, Hbst.

H. C. Long direct*
H. Kugler chr. lith. ad nat.

L. Reeve & C^o London.

West Newman & C^o imp

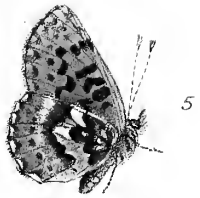
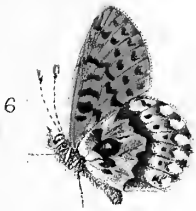
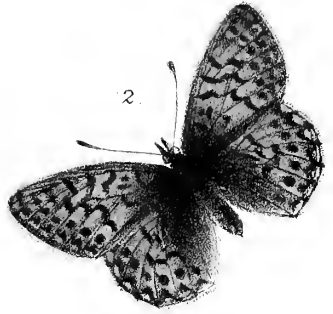
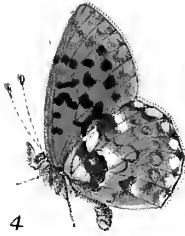
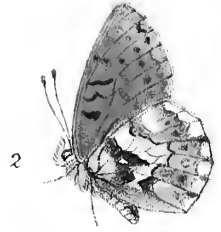

1. *Argynnis Pales*, Schiff. 2. Var. ♀ *Naxæa*, Hüb. 3. Var. *Laponica*, Staud. 4. Var. *Arsilache*, Esp. 5. *A. Chariclea*, Schn. 6. *A. Polaris*, B. 7. *A. Freija*, Thnb.

K.C. Lang drew.
H. Knight scr. lith. ad. ncd.

L. Reeve & Co London.

West Newman & Co imp.



1 *Argynnis Dia*, Linn. 2. *A. Amathusia*, Esp. 3. *A. Frigga*, Thnb.
4. *A. Thore*, Hüb. 5. *A. Daphne*, Schiff. 6. *A. Iro*, Esp.

H.C. Irving delin.
H. Knight sculp. lith. ad nat.

West Newman & Co. Imp.

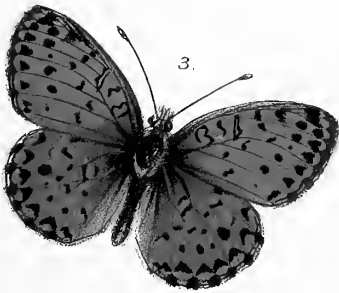
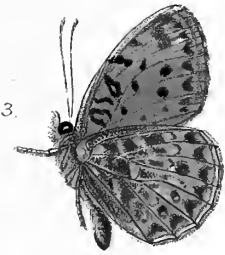
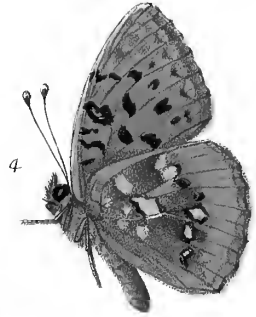
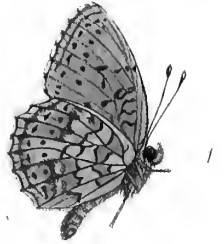

1. *Argynnis Hecate*, Esp. 2. *A. Lathonia*, L.
 3. *A. Eliza*, Godt. 4. *A. Alexandra*, Mén.

H. C. Lang direct
 H. Knight del. lith. ad. nat.

L. Reeve & Co London.

West Newman & Co imp

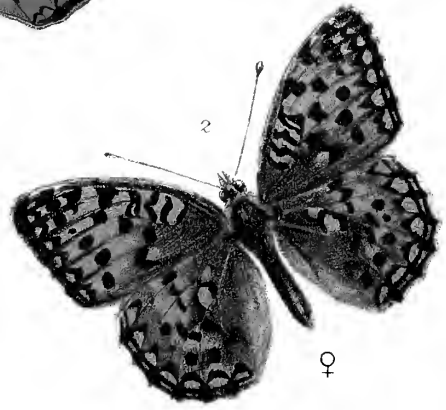
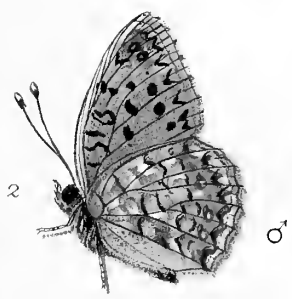
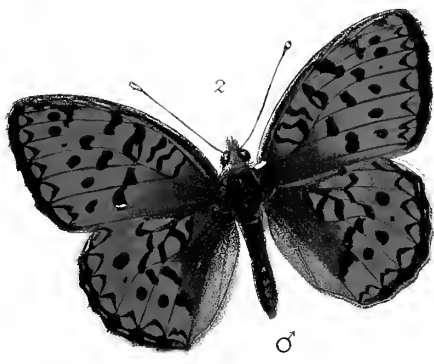
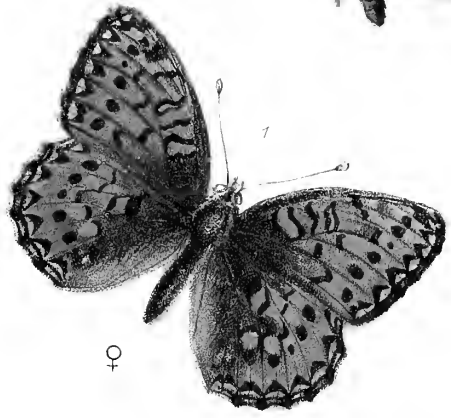
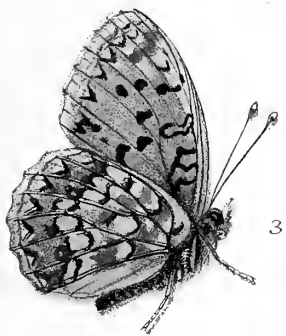

1. *Argynnis Aglaja*, L. 2. *A. Niobe*, L.
 3. Var. *Eris*, Meig.

H.C. Long drew
 H. Knight ch. lith. ad nat.

L. Reeve & Co London.

West Newman & Co imp.



1.

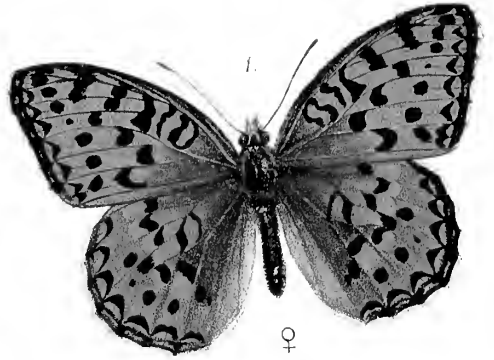

1.

♀

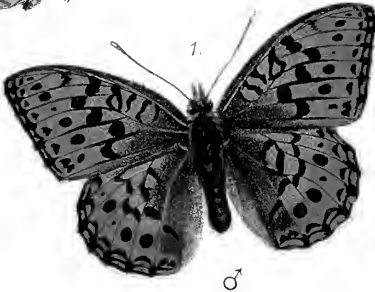

1.

♂

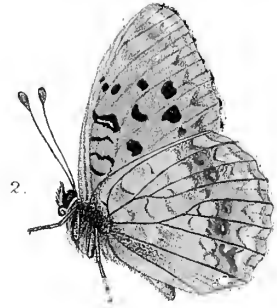

2.

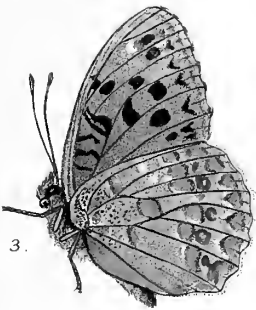

3.



4.

♂

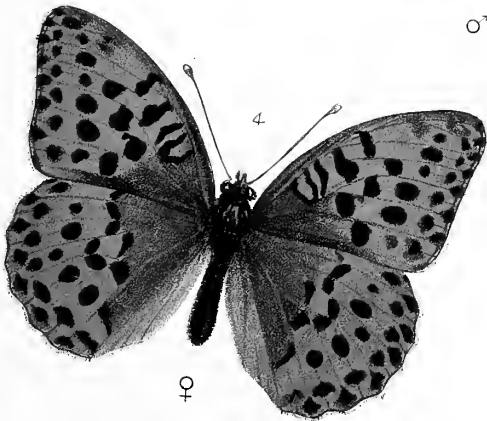

4.

♀

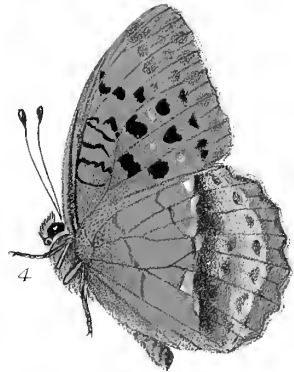

4.

1. *Argynnis Adippe*, L.
 3. Var. *Chlorodippe*, H.S.

2. Var. *Cleodoxa*, O.
 4. *A. Laodice*, Pallas.

H.C. Long drew
 H. Knight del. lith. ad. nat.

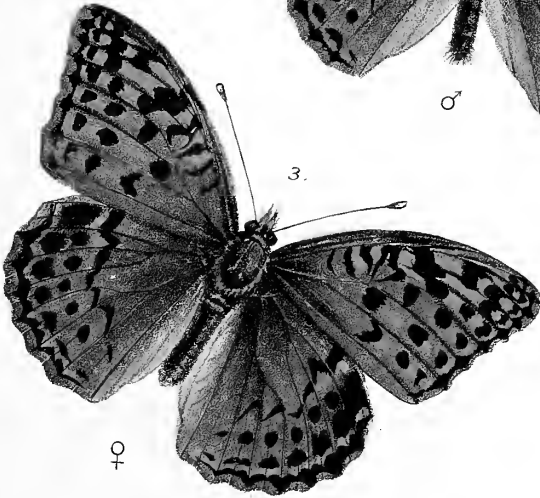
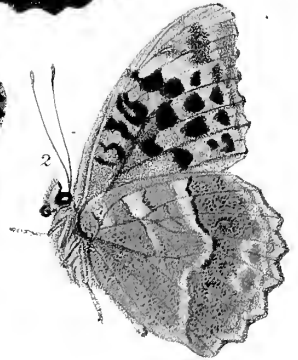
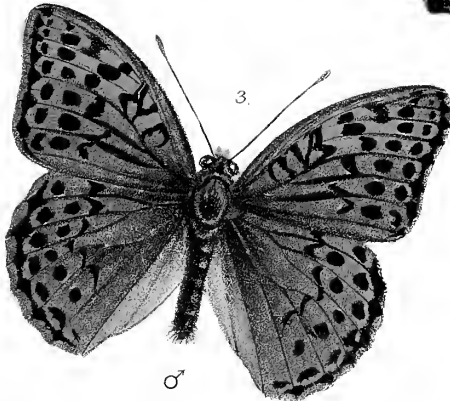
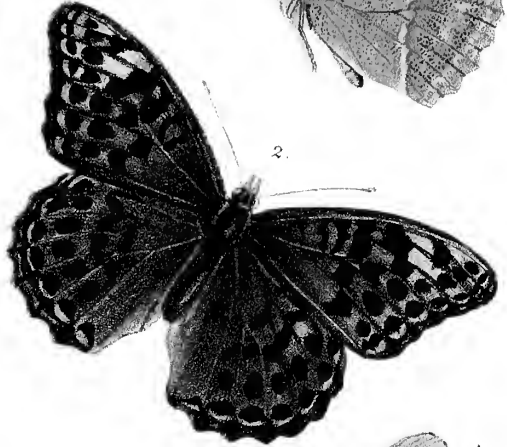
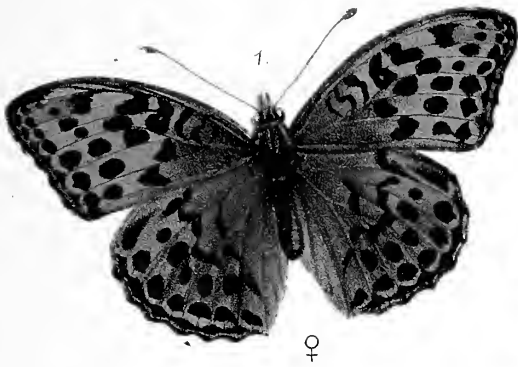

1. *Argynnis Paphia*, L. 2. Var. ♀ *Valezina*, Esp.
 3. *A. Pandora*, Schiff.

H.C. Lang drew
 H. Knight del. lith. ad nat.

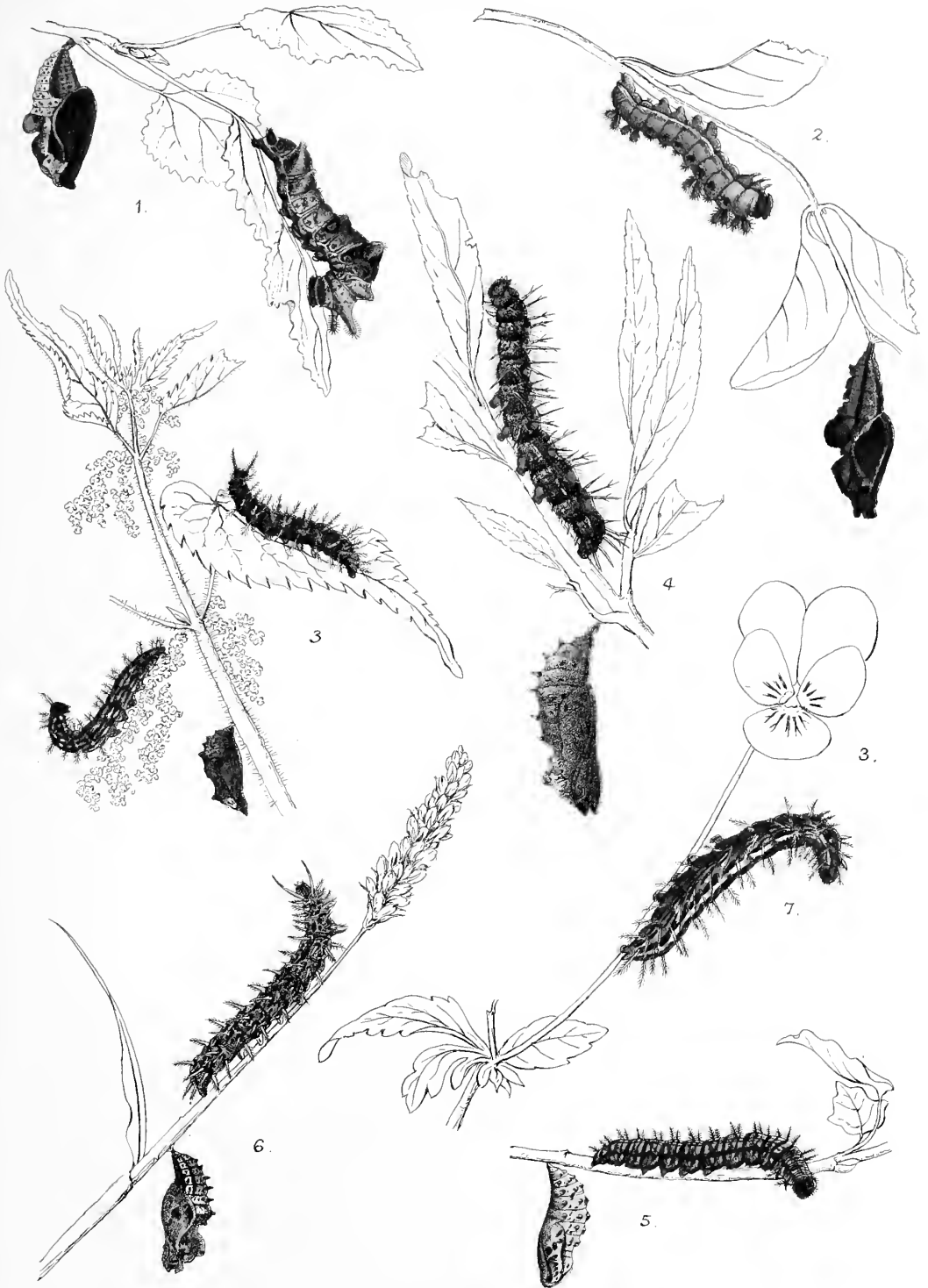

1. *Limenitis Populi*. 2. *L. Camilla*. 3. *Vanessa Levana*.
 4. *Vanessa Antiopa*. 5. *Melitæa Cynthia*. 6. *Argynnis Amathusia*.
 7. *A. Niobe*.

After Hubner, H.C. Lang direct.
 Horace Knight chrom. lith.

West Newman & Co imp.

L. Reeve & Co London.



Danais Chrysippus, Linn.

After Hübner. H. C. Long direct.
Horace Knight chrom. lith.

West Newman & Co imp.

L. Reeve & Co London.

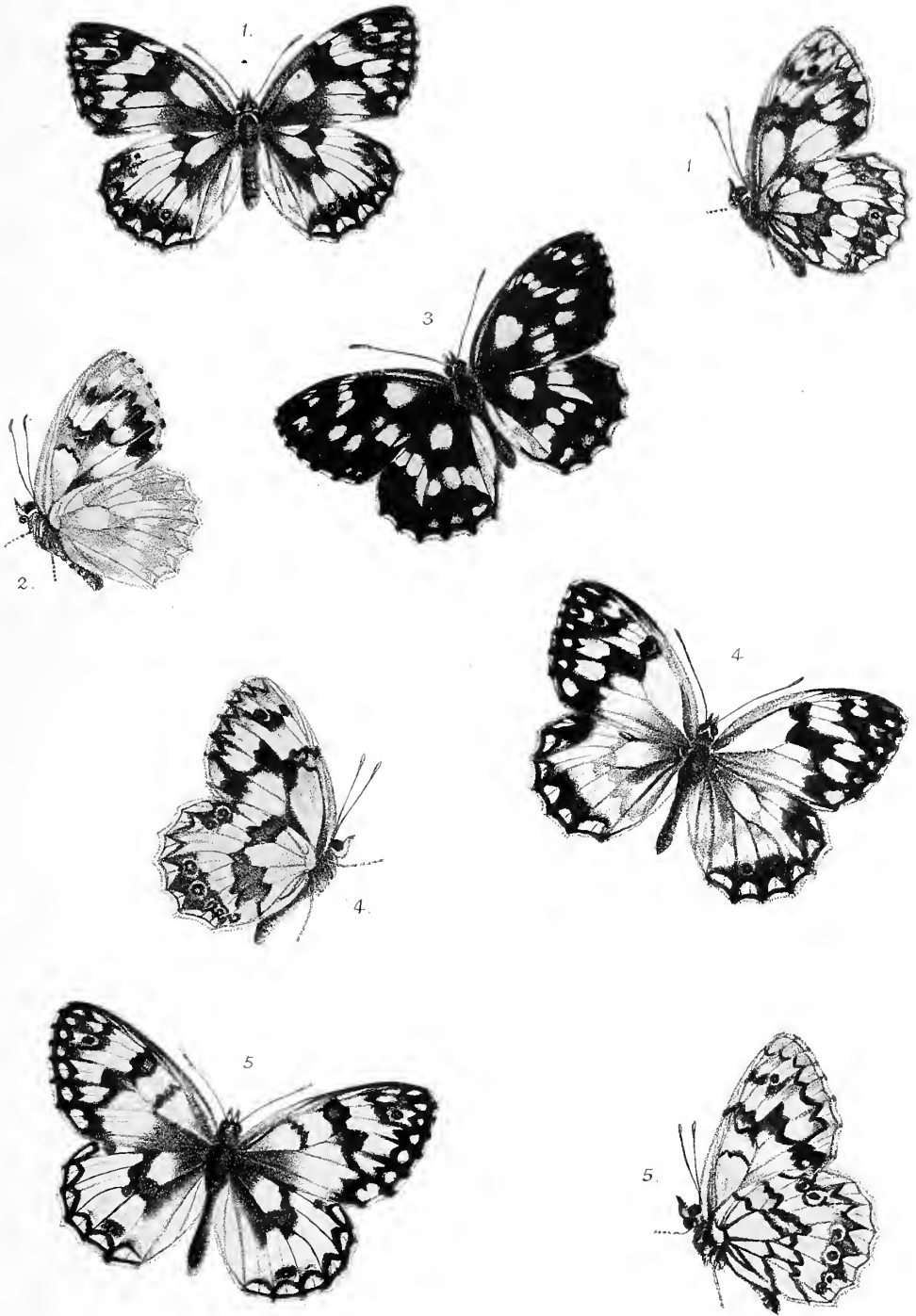

1. *Melanargia Galatea*, L. 2 Var. ♀ *Lencomelas*, Esp.
 3. Var. *Procida*, Hbst. 4. *M. Lachesis*, Hüb.
 5. *M. Larissa* var. *Hertha* Hüb.

H.C. Lang delin.
 H. Knight ch. lith. ad. nat.

L. Reeve & Co. London.

West Newman & Co. imp.

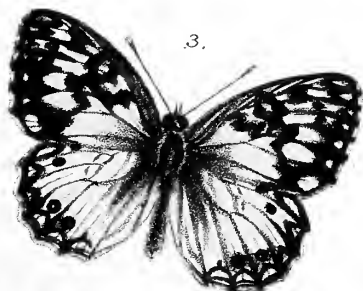
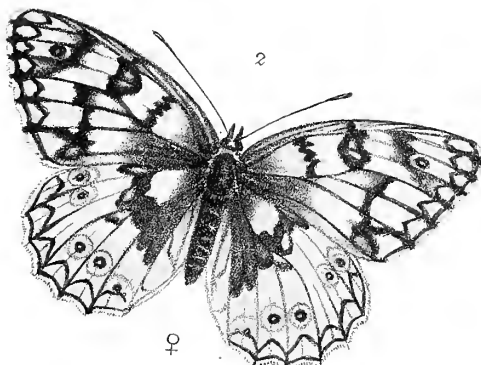
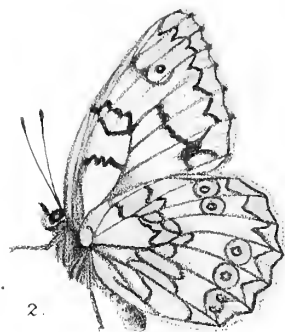
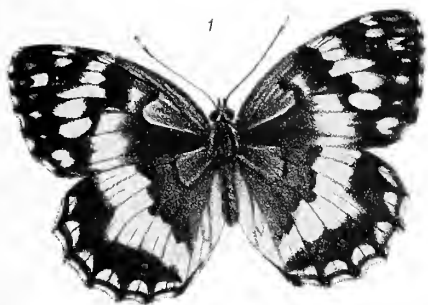

1. *Melanargia Larissa*, Hüb. (form. typ.) 2. *M. Japygia*, Cyr.
3. *M. Pherusa*, Boisd.

H.C. Lang drew
H. Knight sc. lith. ad nat.

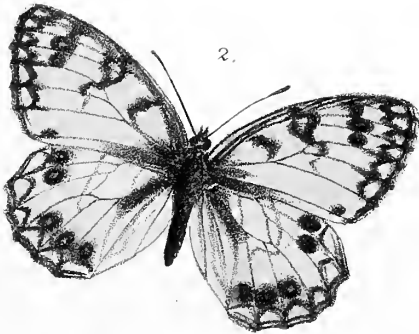
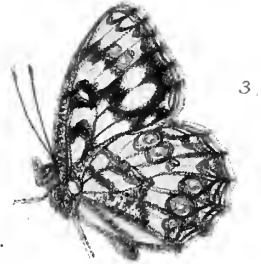

1. *Melanargia Syllius*, Hbst. 2. *M. Arge*, Sulz.
 3. *M. Ines*, Hffsgg.

H.C. Lang drew?
 H. Bright ch. lith. ad nat

L. Reeve & Co London.

West Newman & Co imp

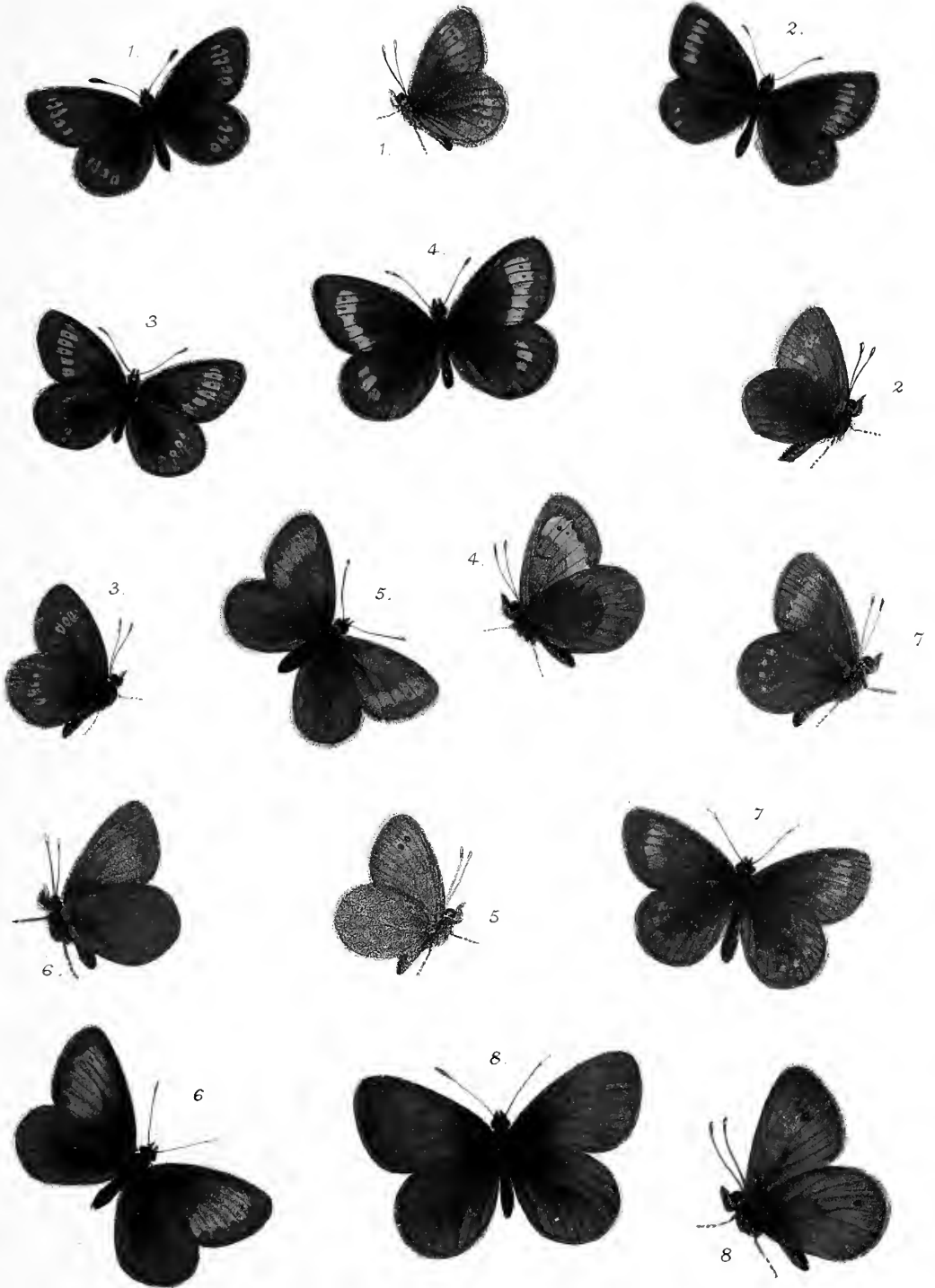

1. *Erebia Epiphron* Kn. 2. Var. *Cassiope* Fab. 3. *E. Melampus*, Fuessl.
 4. *E. Eriphyle*, Frr. 5. *E. Arete*, Fab. 6. *E. Mnestra*, Hüb.
 7. *E. Pharte*, Hüb. 8. *E. Æme*, Hüb.

H.C. Long direct
 H. Knight del. lith. ad nat.

L. Reeve & Co London.

West Newman & Co imp.



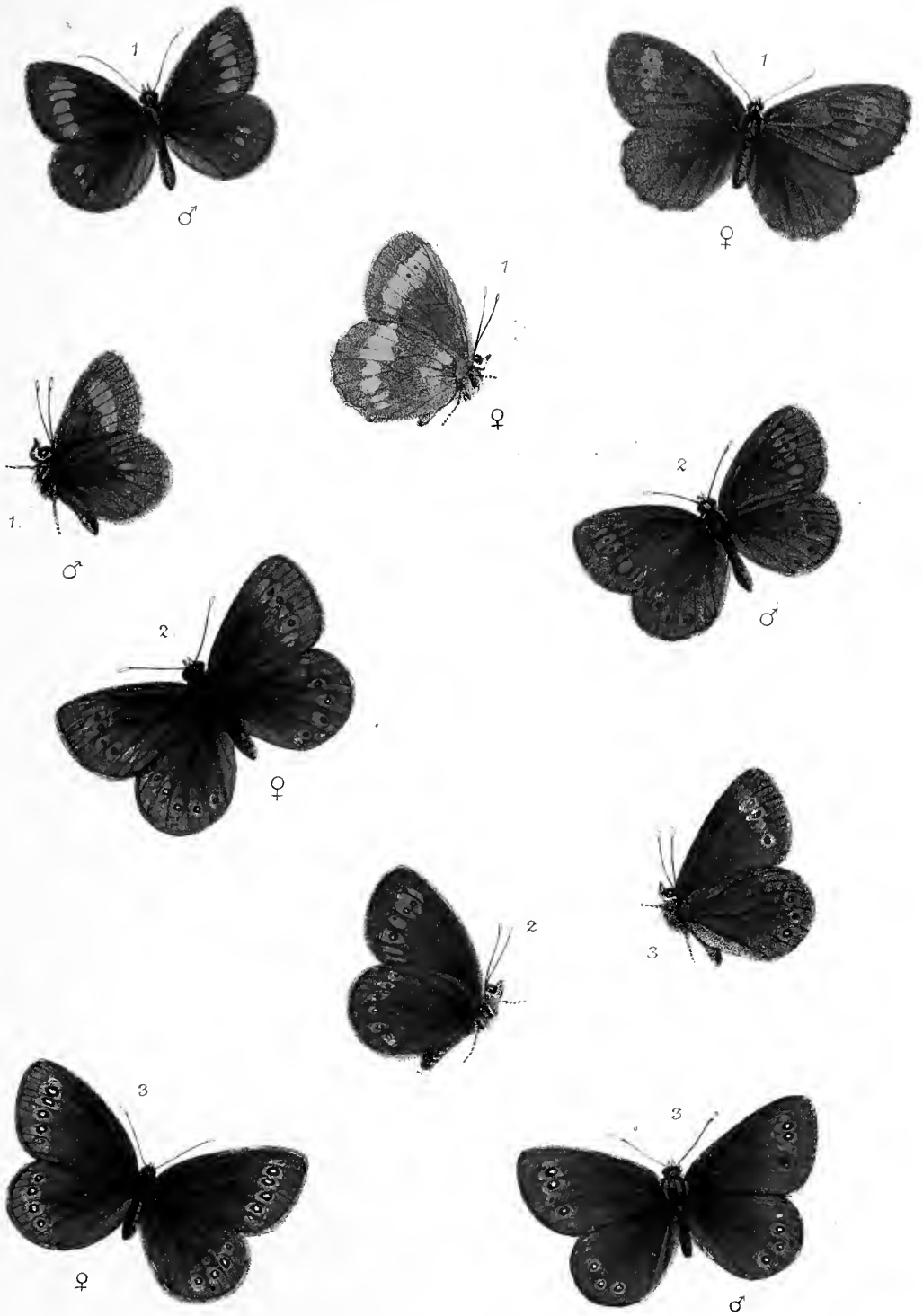

1. *Erebia Manto*, Esp. 2. *E. Ceto*, Hüb.
 3. *E. Medusa*, F.

H. C. Lang drew
 H. Knight del. lith. ad nat.

L. Reeve & Co London.

West Newman & Co imp.

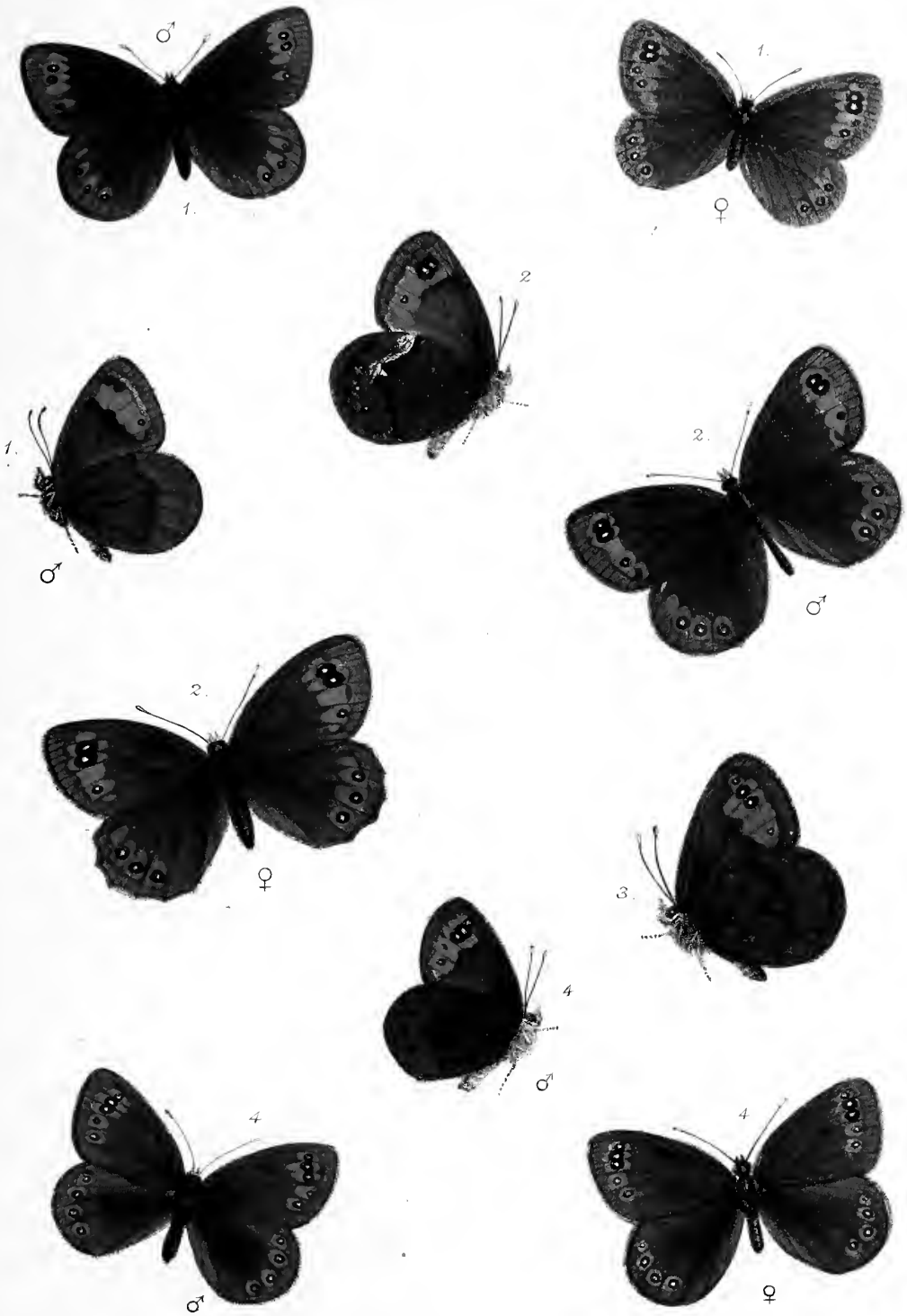

1. *Erebia Stygne*, O. 2. *E. Nerine* Frr.
 3. *Var Reichlini*, H-S. 4. *E. Erias*, Lefr.

H. C. Lang diræx
 H. Knight chr lith. ad nat.

West Newman & Co imp.

L. Reeve & Co London.



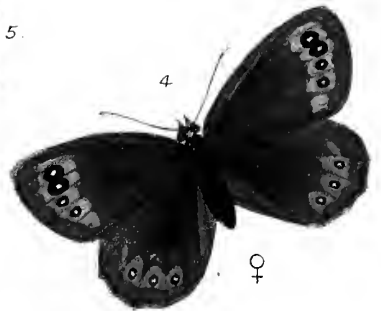
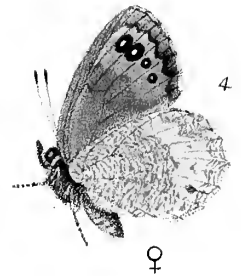
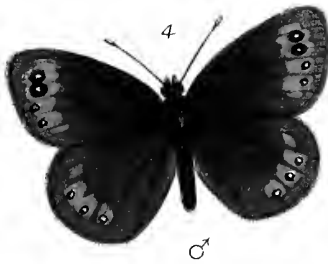

1. *Erebia Melas*, Hbst. 2. *E. Glacialis* Esp. 3. *Var. Alecto*, Hüb.
4. *E. Scipio*, Boisd. 5. *E. Epistygne*; Hüb.

H. C. Long delin.
H. Knight sculp. lith. ad. mat.

L. Reeve & C^o London.

West Newman & C^o imp.



1. *Erebia Afra*, Esp. 2. *E. Lappona*, Esp. 3. *E. Tyndarus*, Esp.
 4. *E. Gorge*, Esp. 5. *E. Goante*, Esp.

H. C. Lang drew.
 H. Knight del. lith. and nat.

West Newman & Co. imp.

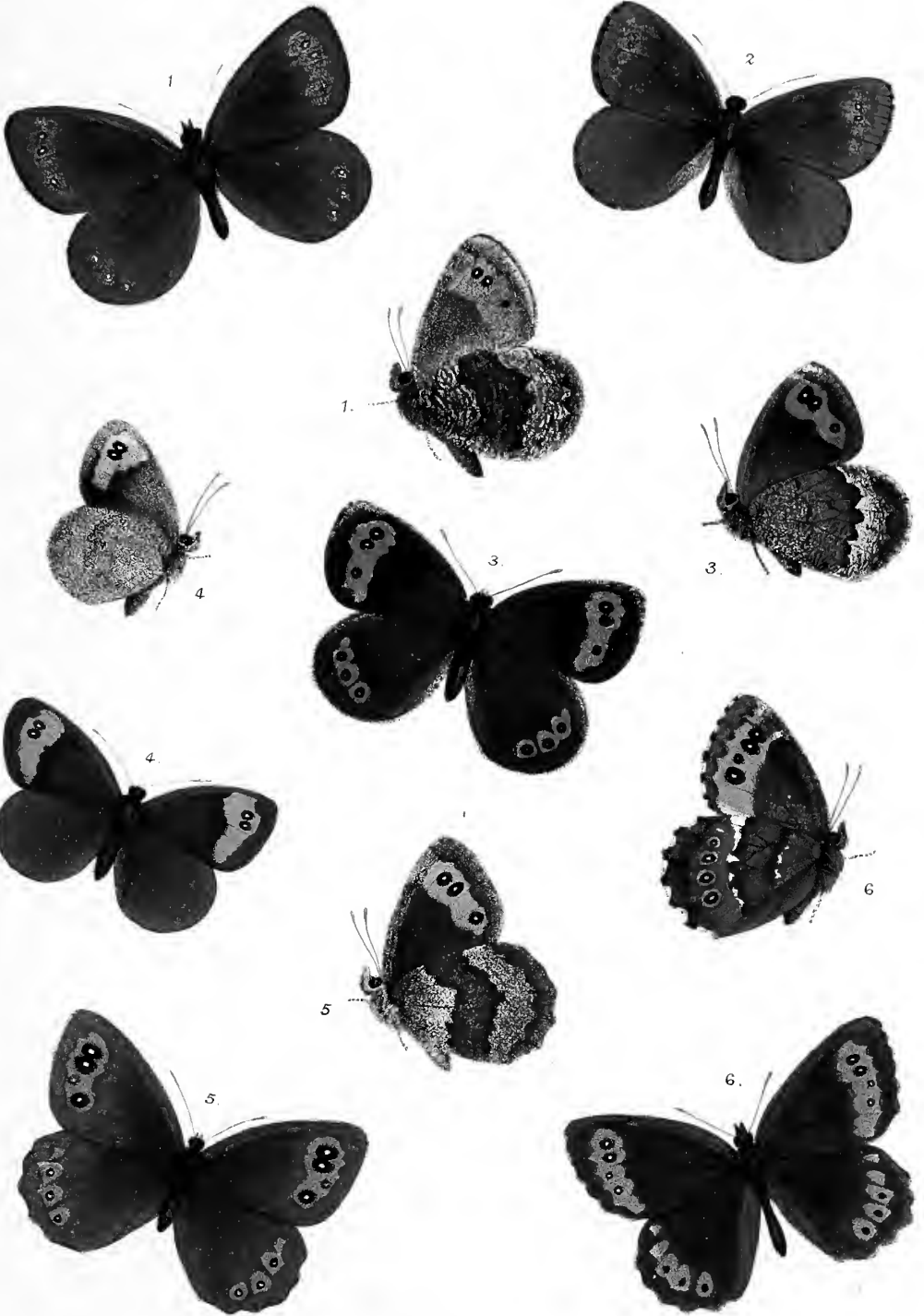

1. *Erebia Pronoë*, Esp. 2. Var. *Pithio*, Hüb.
 3. *E. Neoridas*, Boisd. 4. *E. Zapateri*, Oberth.
 5. *E. Æthiops*, Esp. (*Medea* Hüb.) 6. *E. Ligea*, L.

H. C. Lang direct
 H. Knight ch. lith. ad nat.

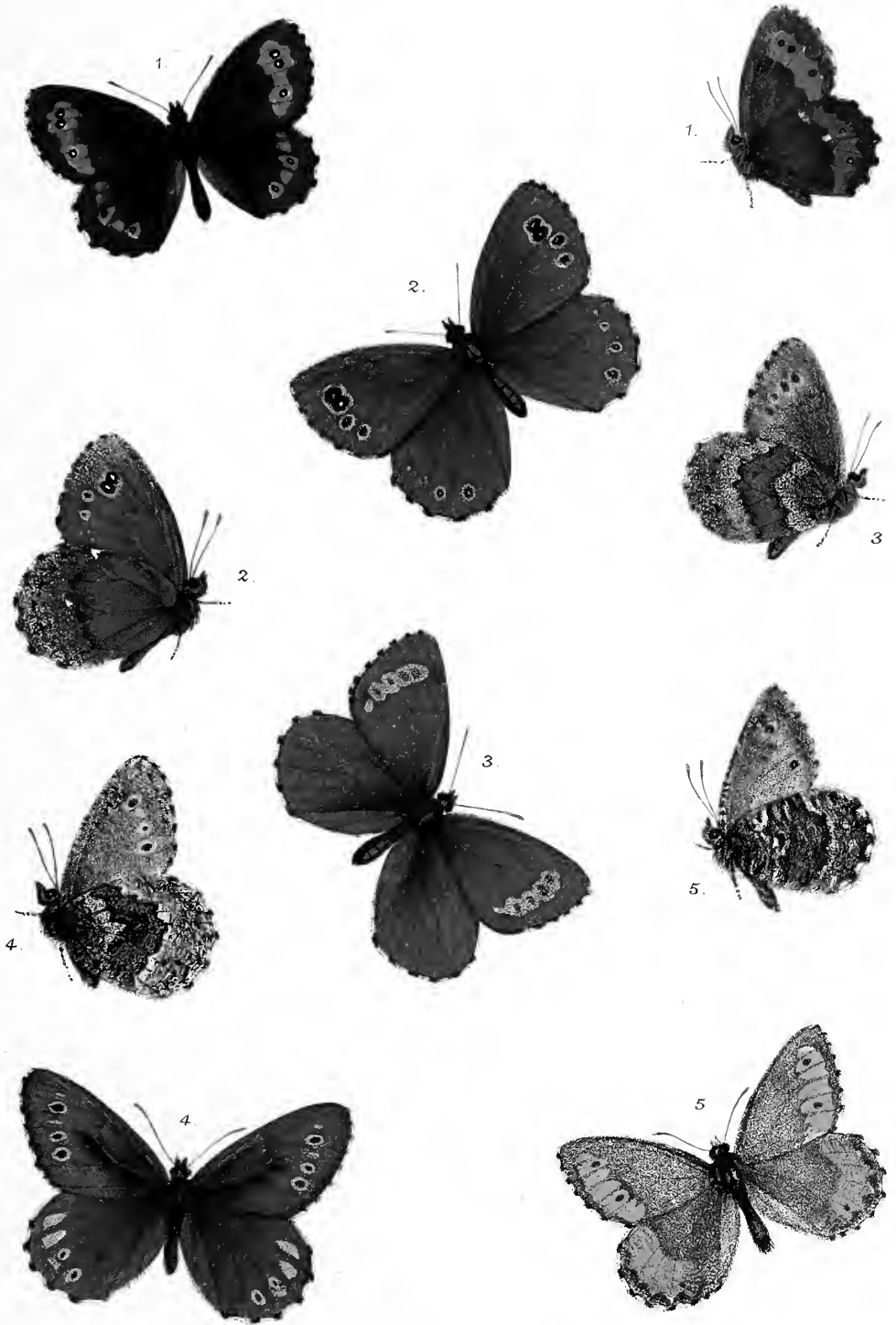

1. *Erebia Euryale*, Esp. 2. *E. Embla*, Thnb. 3. *E. Disa*, Thnb.
 4. *Eneis Jutta*, Hüb. 5. *E. Norna*, Thnb.

H.C. Lang del. et sculp.
 H. Knight ch. lith. ad nat.

L. Reeve & Co. London.

West Newman & Co. imp.

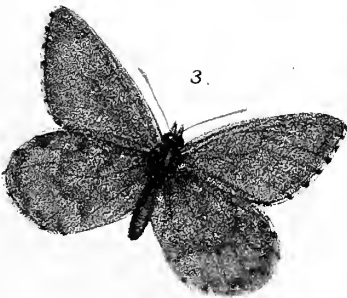
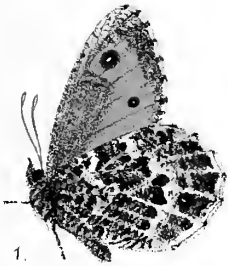
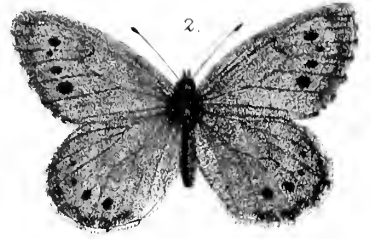
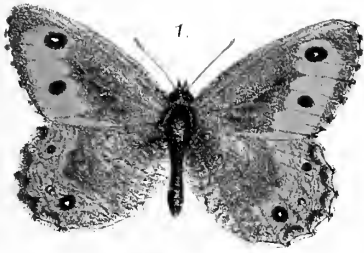

1. *Æneis Aello*, Hüb. 2. *Æ. Tarpeia*, Pall.
3. *Æ. Bore*, Thnb. 4. *Satyrus Alcyone*, Schiff.

H. C. Lang drew.
H. Knight del. lith. ad nat.

West Newman & Co. imp.

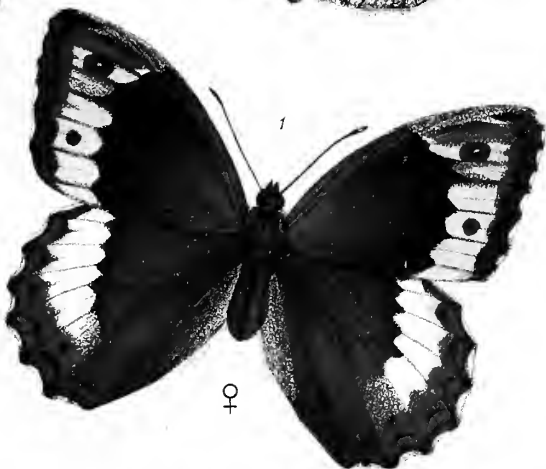
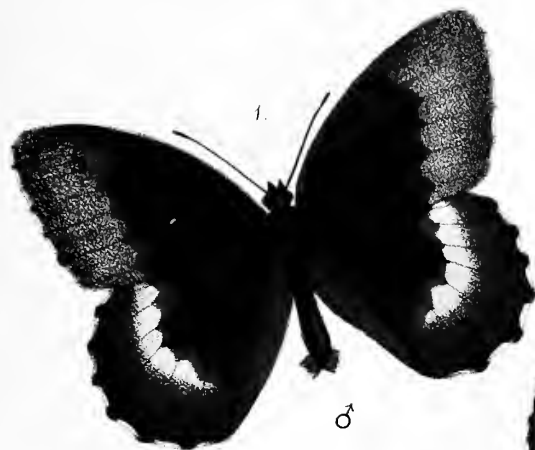

1. *Satyrus Hermione*, L. 2. *S. Circe*, Fab.
 3. *S. Briseis*, L.

H.C. Longy direct
 H. Knight ch. lith. ad nat.

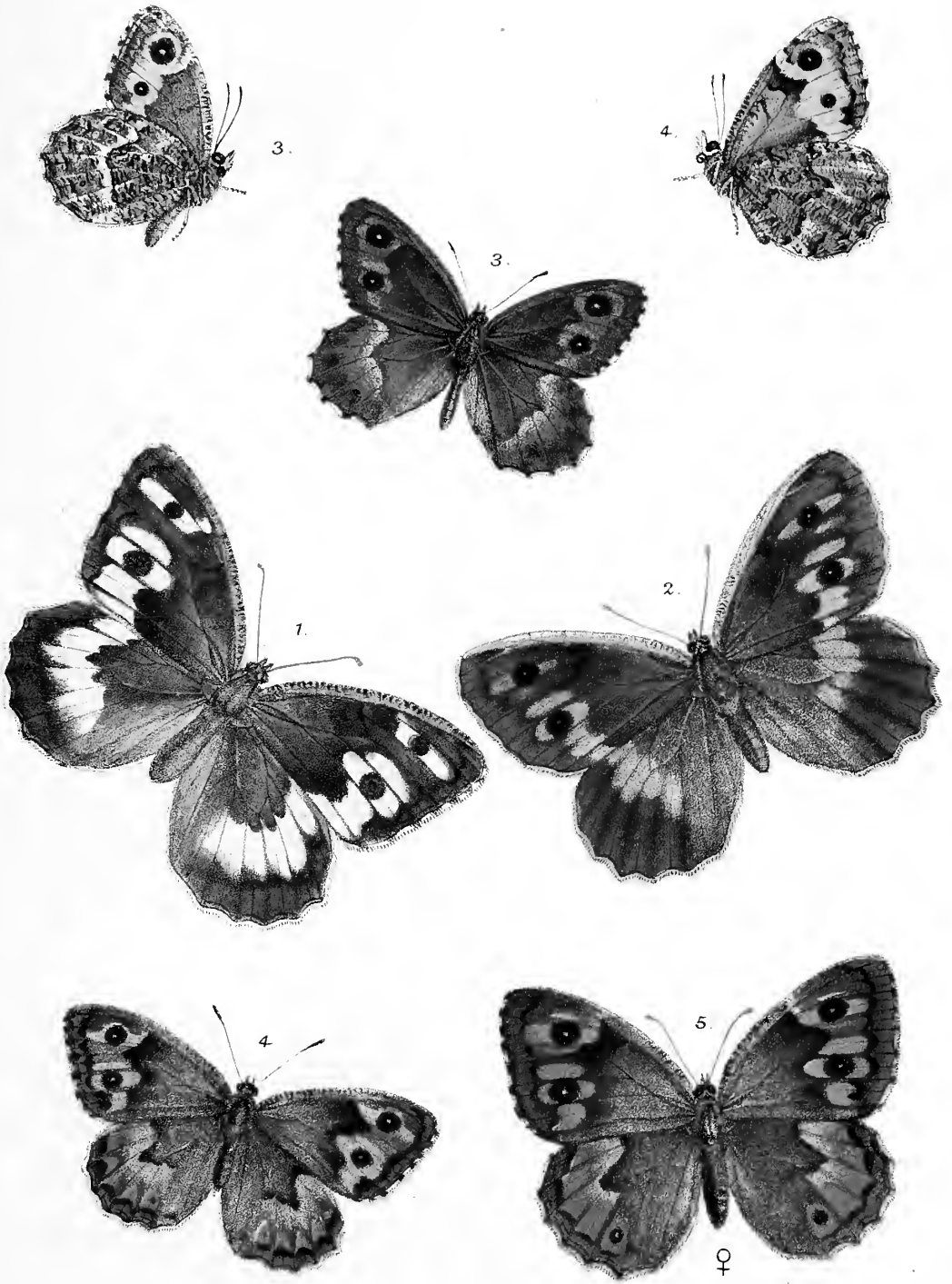

1. *S. Anthe*, O. 2. *Var. Hanifa*, Nord. 3. *S. Autonoe*, Esp.
 4. *S. Semele*, L. 5. *Var. Aristæus*, Bon.

H.C. Lang direct
 H. Knight ch. lith. ad nat.

L. Reeve & C^o, London.

West Newman & C^o imp.

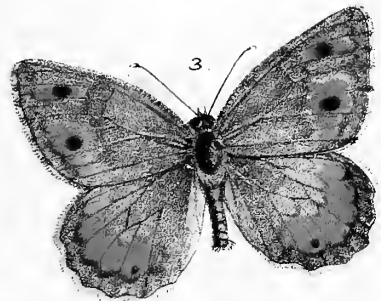
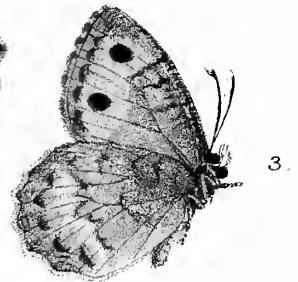
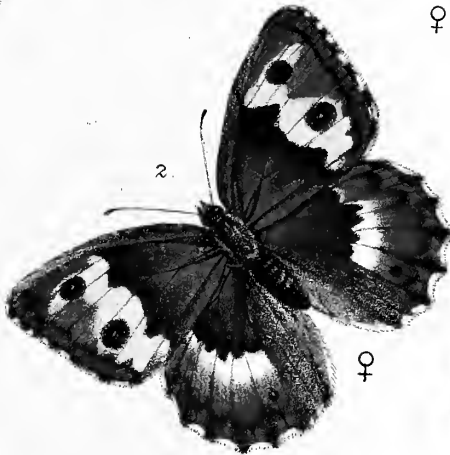
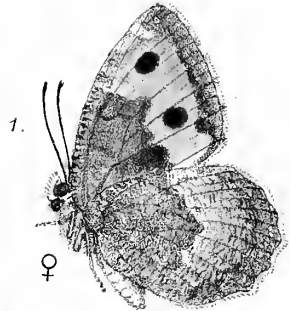
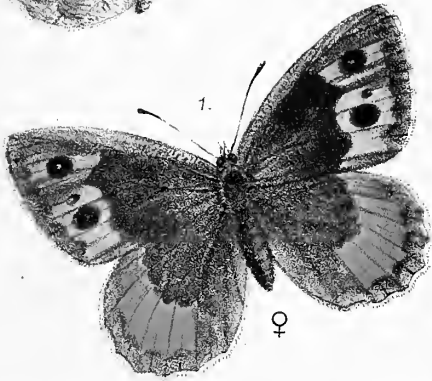
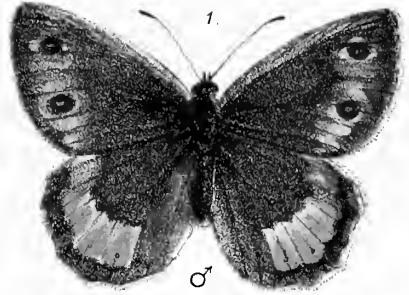

1. *Satyryrus Græca*, Stgr. 2. *S. Amalthea*, Friv.
3. *Hippolyte*, Esp.

H.C. Loxg direct^r
H. Knight del. lith. ad nat.

L. Reeve & C^o, London.

West, Newman & C^o imp.



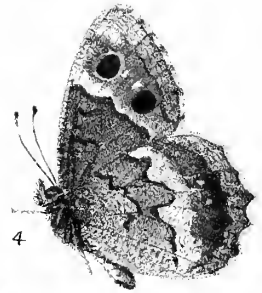

1. *Satyrus Neomiris*, Godt. 2. *S. Arethusa* Esp.
 3. Var. *Dentata*. Stgr. 4. *S. Statilinus*, Hufn.

H.C. Lang dir. et sculp.
 H. Knight del. lith. ad nat.

L. Reeve & Co London.

West Newman & Co imp.

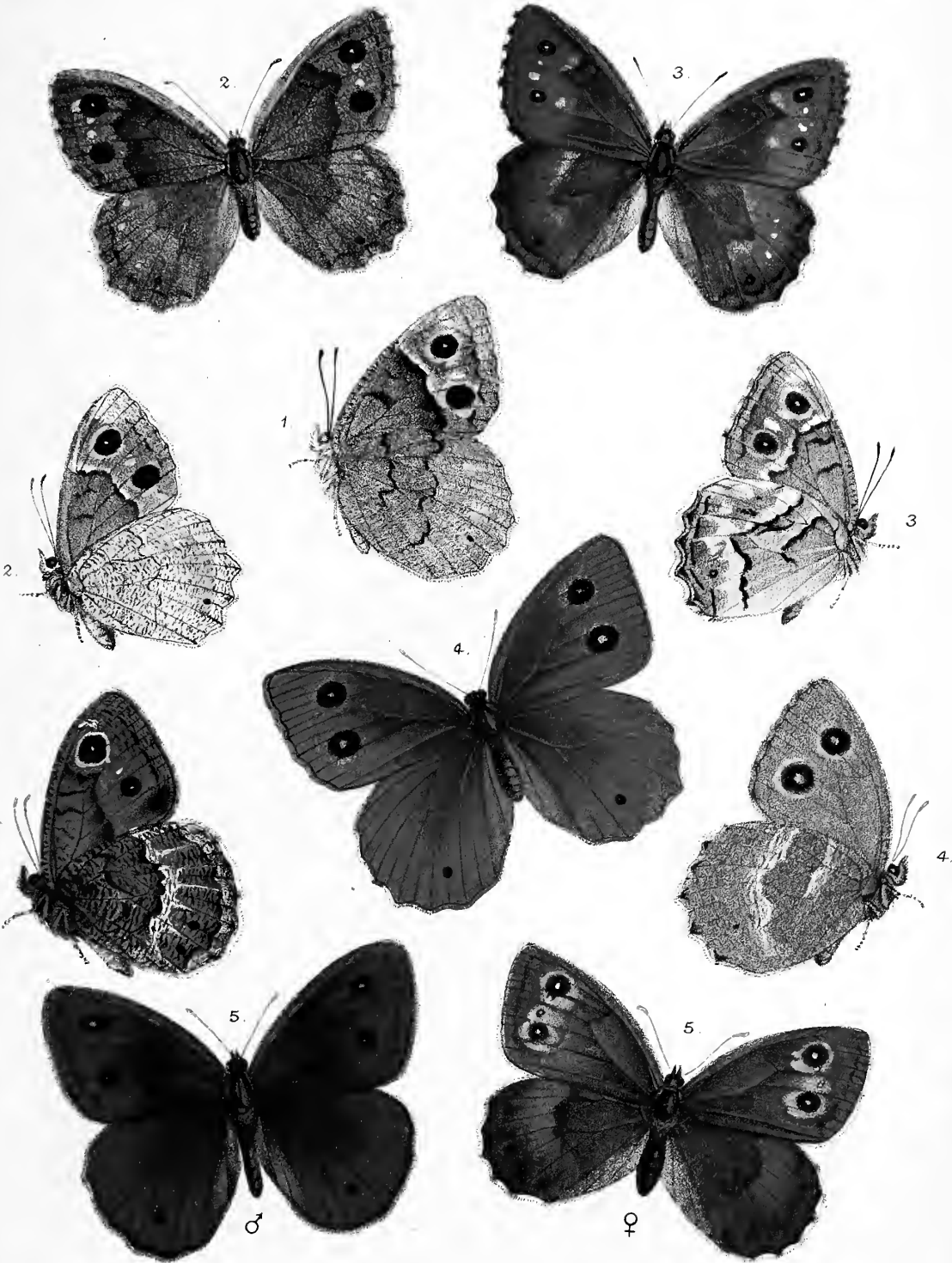

1. *S. Statilinus* var. *Allionia*, F. 2. *Var. Fatua*, Fr. 3. *S. Fidia*, L.
 4. *S. Dryas*, Sc. 5. *S. Cordula*, F.

H.C. Lang direct
 H. Knight ch lith. ad nat

L. Reeve & C^o London.

West Newman & C^o imp.

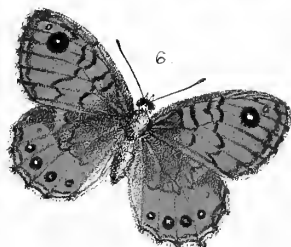
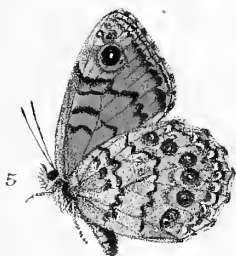
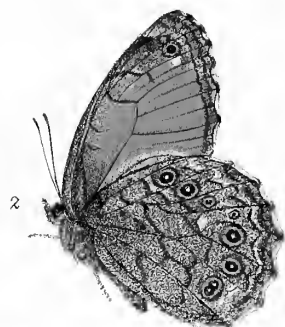

1. *Satyrus Cordula*, F. 2. *Pararge Roxelana*, Cr. 3. *P. Clymene*, Esp.
 4. *P. Hiern*, F. 5. *P. Megæra*, L. 6. *Var. Tigelius*, Bon.

H. C. Lang del. & imp.
 H. Knight del. lith. ad. 1842

L. Reeve & Co. London.

West Newman & Co. imp.

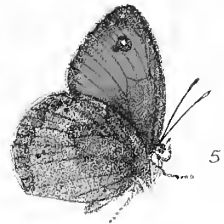
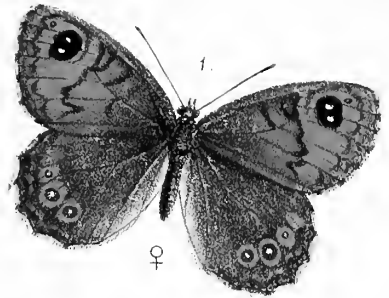

1. *Pararge Moera*, L. 2. *P. Egeria*, L. 3. *Var. Egerides*, Stgr.
 4. *P. Achine*, Sc. 5. *Epinephele Nurag*, Ghil.

H.C. Lang dixer?
 H. Knight delit. ad nat.

West, Newman & Co imp.

L. Reeve & Co London.

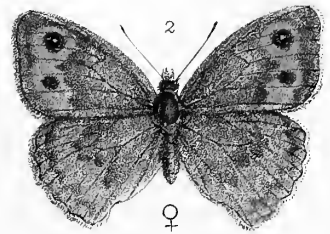
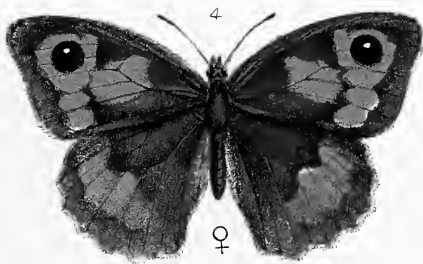
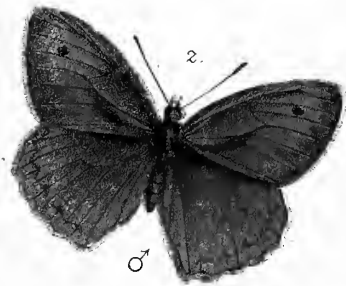
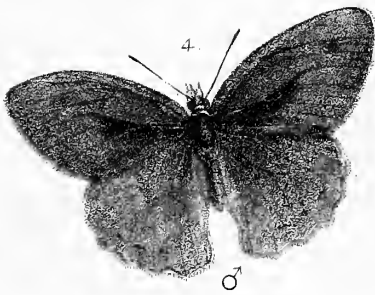
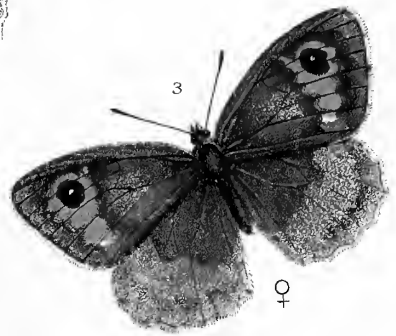
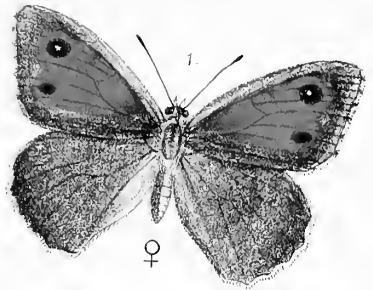
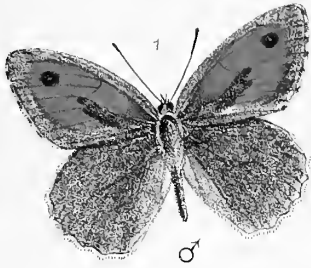

1. *Epinephele Narica*, Hübn. 2. *E. Lycaon*, Rott.
 3. *E. Janira*, L. 4. *Var. Hispulla*, Hübn.

H.C. Lang, direx.
 H. Knight ch. lith. ad nat.

L. Reeve & Co. London.

West Newman & Co. imp.



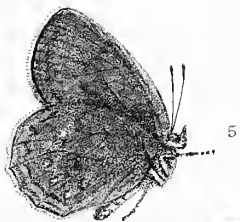
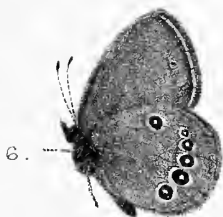
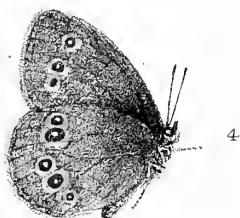
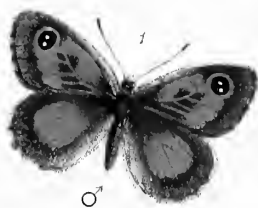

1. *Epinephele Ida* Esp. 2. *E. Tithonus*, L.
3. *E. Pasiphæe*, Esp. 4. *E. Hyperanthus*, L.
5. *Ab. Arete*, Müll. 6. *Cænonympha Edipus*, F.

H.C. Lang diræx†
H.Knight ch. lith. ad nat

West Newman & Co imp.

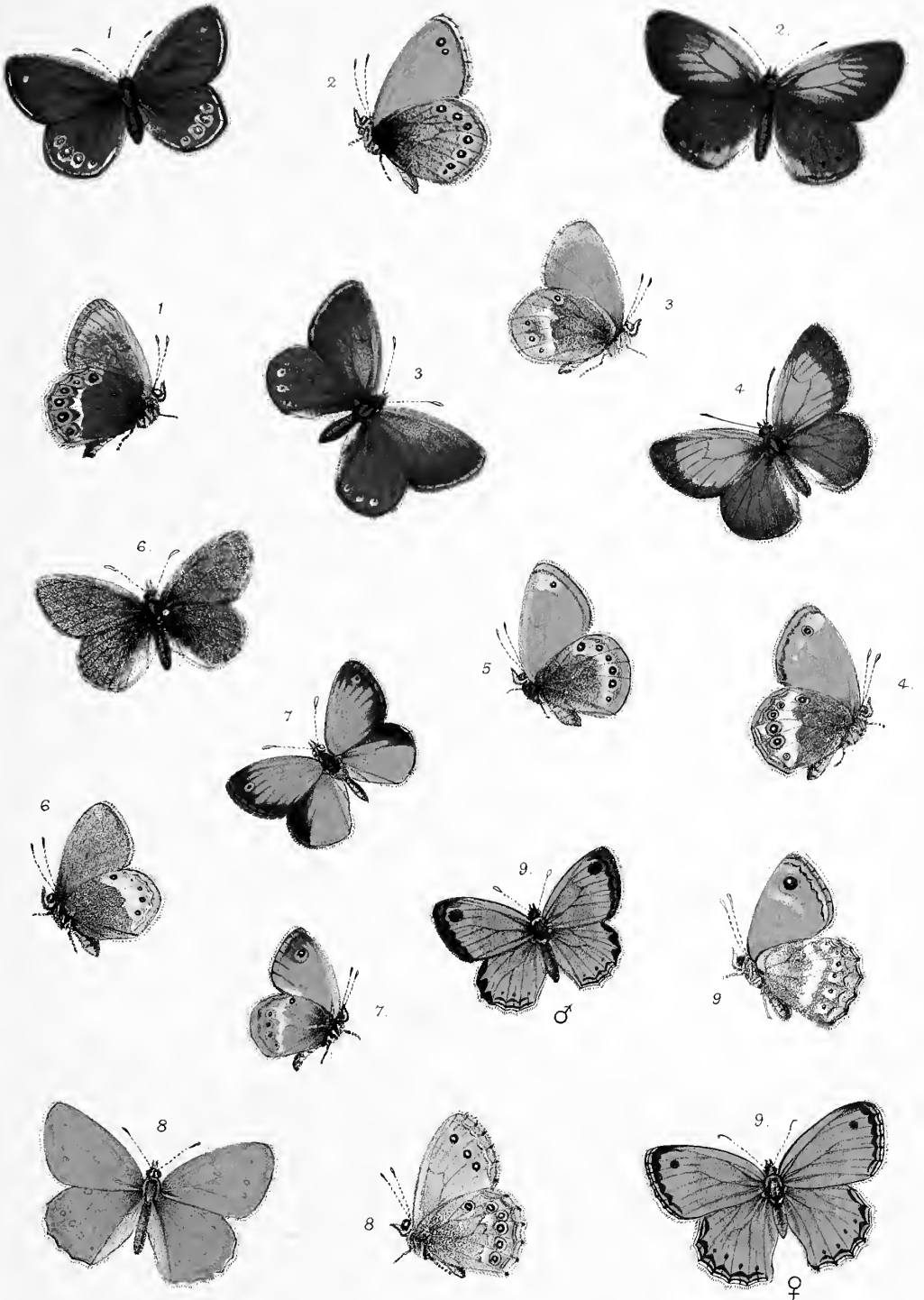

1. *Cænonympha Hero*, Linn. 2. *C. Leander*, Esp. 3. *C. Iphis*, Schiff.
 4. *C. Arcania*, Linn. 5. var. *Darwiniana*, Stgr. 6. *C. Satyrion*, Esp.
 7. *C. Corinna*, Hüb. 8. *C. Amaryllis*, Cr. 9. *C. Thyrsis*, Frr.

H.C. Lang delin^o
 H. Knight sculp^o lith^o ad nax

L. Reeve & Co London.

West Newman & Co imp.



1. *Melanargia Galathea*. 2. *Erebia Medusa*. 3. *E. Ligea*.
 4. *Satyrus Circe*. 5. *S. Dryas*. 6. *Parargia Achine*. 7. *Epinephele Lycaon*.
 8. *Cenonympha Arcanius*. 9. *C. Iphis*.

After Hübn. H.C. Long drew.
 Horace Knight chrom. lith.

L. Reeve & Co London.

West Newman & Co imp.

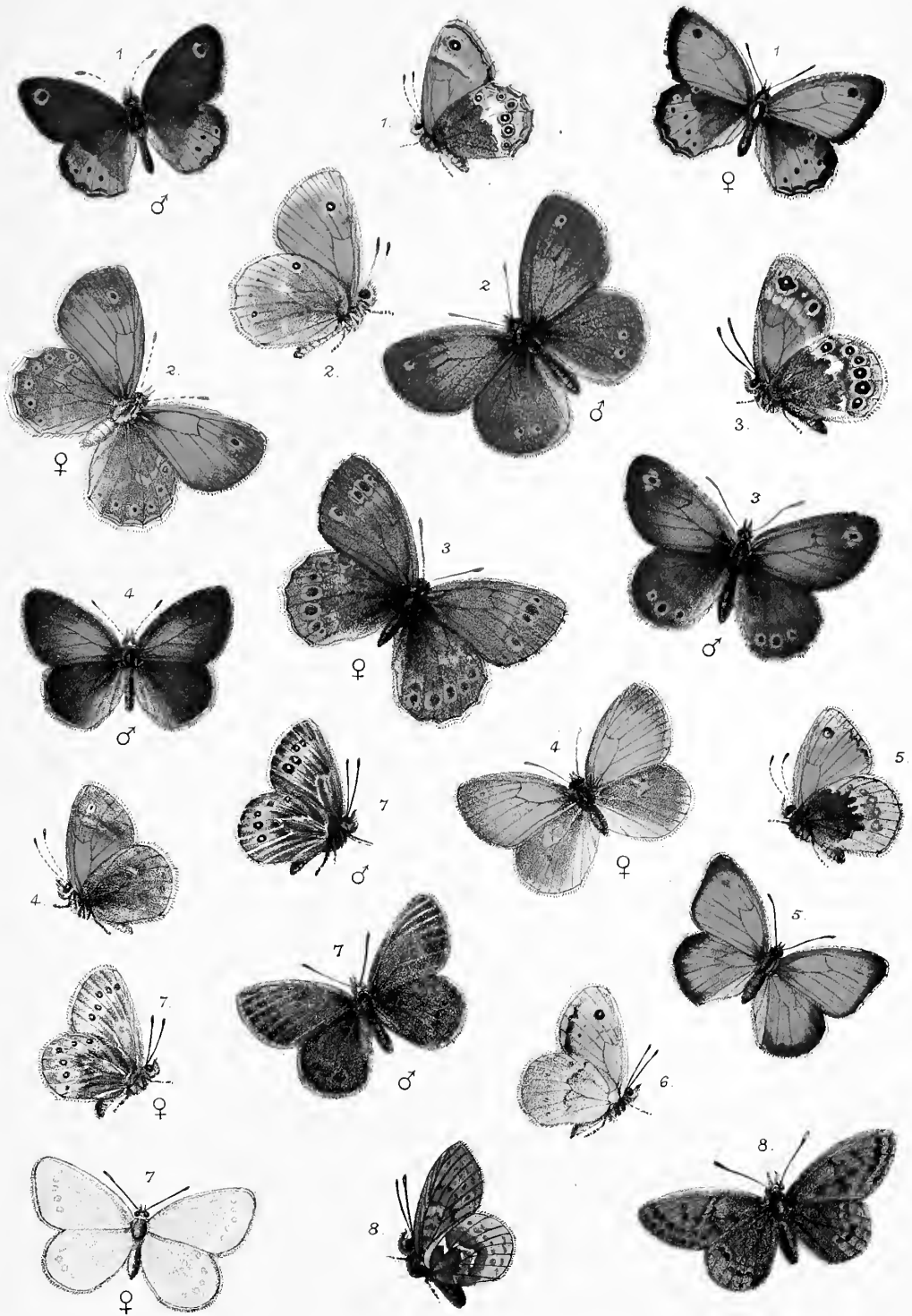

1. *Cænonympha Dorus*, Esp. 2. *C. Tiphon*, Rott. 3. Var. *Philoxenus*, Esp.
 4. Var. *Isis*, Thnb. 5. *C. Pamphilus*, Linn. 6. Var. *Lyllus*, Esp.
 7. *Triphysa Phryne*, Pall.
 SUPPLEMENTARY FIGURE. 8. *Argynnis Improbata*, Butl.

H.C. Lang direx.
 H. Knight ch. lith. ad nat.

L. Reeve & C^o, London.

West, Newman & C^o imp.



1. *Spilothyrus Alceæ*, Esp. 2. *S. Altheæ*, Hüb. 3. *S. Lavateræ*, Esp.
 4. *Syrichthus Proto*, Esp. 5. *S. Tessellum*, Hüb. 6. *S. Cribrellum*, Ev.
 7. *S. Cynaræ*, Rbr. 8. *S. Sidæ*, Esp. 9. *S. Carthami*, Hüb.

H. C. Long delin^t
 H. Knight litho^d nat

L. Reeve & C^o, London.

West, Newman & C^o imp.



1. *Syrichthus Alveus*, Hüb. 2. Var. *Cirsii*, Rbr. 3. Var. *Carlinae*, Rbr.
 4. *S. Serratulæ* Rbr. 5. Var. *Cæcus*, Fr. 6. *S. Cacaliæ*, Rbr.
 7. *S. Andromedæ*, Wallgr. 8. *Centaureæ* Rbr.

H.C. Lang dir. et
 H. Knight ch. lith. ad. not.

L. Reeve & Co. London.

West, Newman & Co. imp.



1. *Spilothyrus* Alceæ. 2. *Syrichthus* Malvæ.
 3. *Nisoniades* Tages. 4. *Hesperia* Linea.
 5. *Carterocephalus* Palæmon.

After Hubner. H.C. Lang direct.
 Horace Bight chrom. lith.

West Newman & Co imp

L. Reeve & Co London.

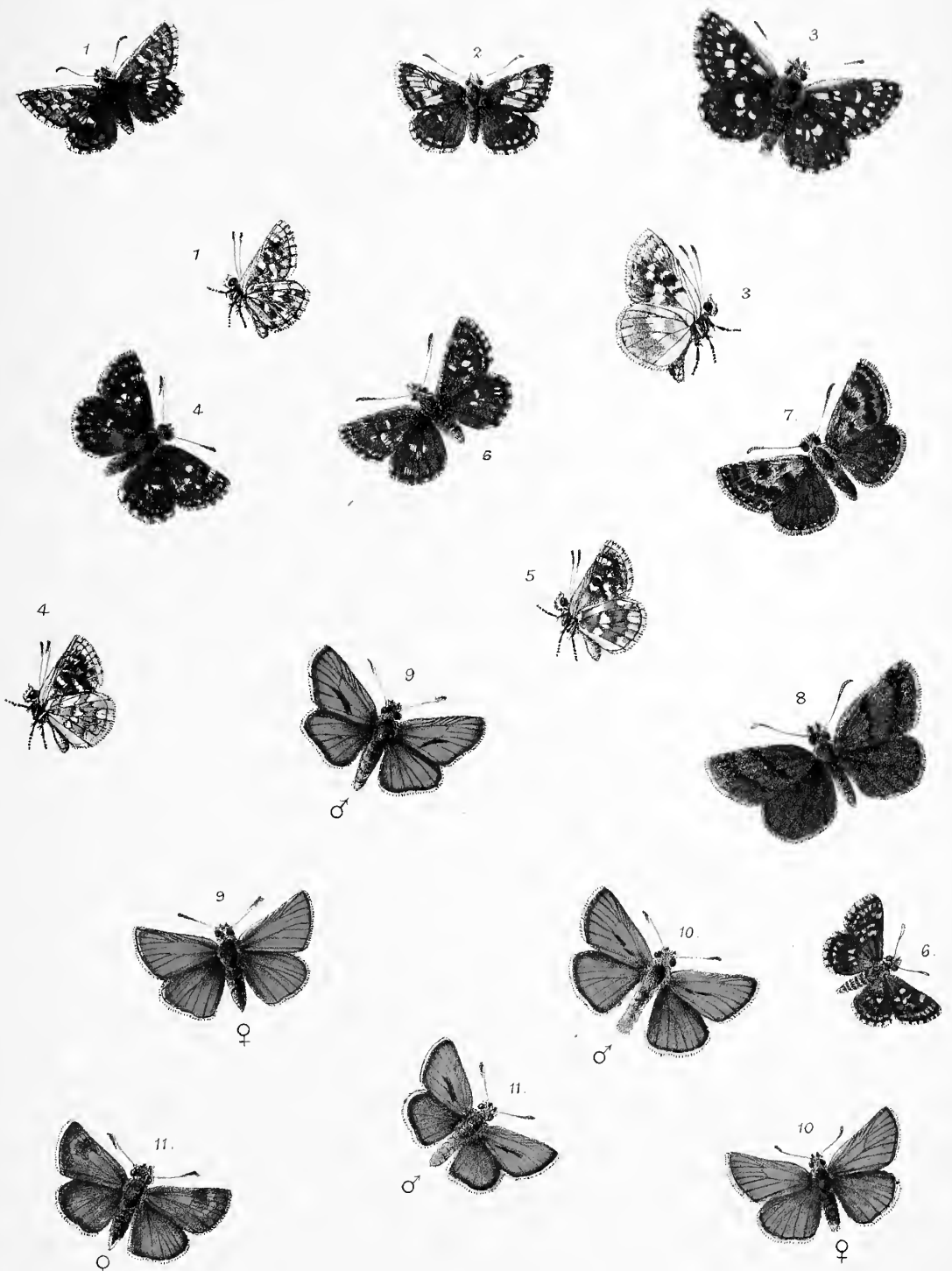

1. *Syrichthus Malvæ*, Linn. 2. *ab. Taras*, Meig. 3. *S. Phlomidis*, H.S.
 4. *S. Orbifer*, Hüb. 5. *S. Sao*, Hüb. 6. *Var. Therapne*, Rbr.
 7. *Nisoniades Tages*, Linn. 8. *N. Marloyi*, B. 9. *Hesperia Thaumias*, Hufn.
 10. *H. Lineola*, O. 11. *H. Actæon*, Esp.

H.C. Lang duxes*
 H.Knight del. lith. ad nat.

West Newman & Co^o imp.



1. *Hesperia sylvanius*, Esp. 2. *H. comma*, Linn.
 3. *H. nostradamus*, Fab. 4. *Cyclopius morpheus*, Pall.
 5. *Carterocephalus palæmon*, Pall. 6. *C. sylvius*, Knoch.

SUPPLEMENTARY FIGURE

7. *Lycæna lycidas*, Trapp.

H. C. Lang drevt.
 H. Knight ch. lith. ad nat.

L. Reeve & Co London.

West Newman & Co imp.







