

*Memoranda*

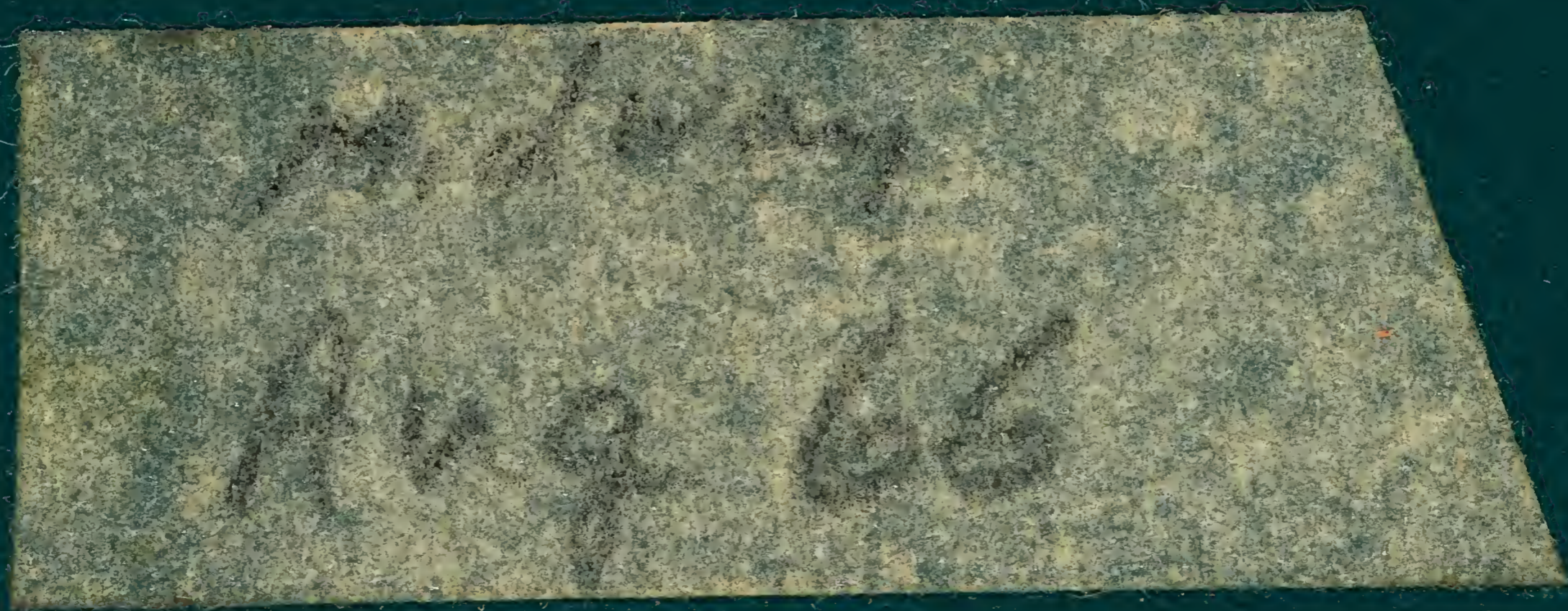



Lewis, T.J.  
Midway Is.

Aug 21-23

1966

VAOP  
CPH



1  
nton



21 Aug 66  
Eastern Midway

Birds

~~943-80001-80500 L-4~~

21 Aug 66

Returns STA U

Green-Bone

~~903-13937 AU~~

~~813-91256~~

~~863-03375~~

~~753-21706 stat of Orange St.~~

Sand-  
Johnston

~~863-09472~~

~~903-01102~~



22 Aug

Eastern Is. Midway

Shorebird Count

GP ~~XXXXXXXXXX~~  
RT ~~XXXXXX, 18, 15, 7, 4, XXXXX, 1~~  
BTC ~~XX~~  
wt 1

~~Hayson Alb L-U 6~~

~~BFB, 17~~  
BFB

~~508-51753 ♀ / 11175 P1~~  
~~697-70641 ♂~~

~~Birding STL-U~~  
~~943-80501-600~~

22 Aug

Ret STA-U

~~863-03982~~  
~~793-24468~~  
~~703-00135~~  
~~793-24791~~  
~~863-01359~~  
~~863-05128~~

Truro Sooty Tern  
D. Streamer sightings <sup>Darling Is</sup> ~~is~~ being Yang



23 Aug  
Sand to Midway

~~Exhibit~~

~~RT IIIII, 17, 1, 16, IIII~~

~~GP IIIIIIIIIIIIIIIIIIIIIIIIIIIIIIIIIIIII~~

~~WT 7, 11, 7~~

RTPB 1500

FT 3000 L 200

HNT 800

WTS 300

BFB 150

LA 15

Spot Ig

Ret Sarty Terns

~~863-08644 Ad~~

~~Banding~~

~~943-80601 - 700 A-U ST~~

~~601, B. spk. br Ad vocs~~

GP IIII

RT, 7

WT 1

ST 2 700, Ad 3,000

GBT L 2, Ad 10

1 Orange Streamer STA u  
Streamer ~~Ad~~ rather old



23 Aug

Eastern Is.

Sooty Terns L100,000 +  
Ad 300,000

RTTB 6,000

WTS 800

CIS 50

BIP 20

GF 200

RFB 600

FT 50 L 8

GBT 60 L. ?

HNT 30

CNT 50 L 20

LA - L 10

1 orange streamer STAD  
streamer New

23 Aug  
Eastern Is.

Sooty Terns now forming  
Swarms above chicks -  
Chicks seem quite small  
and nates healthy as when  
I was here last - or as healthy  
as the ones at Kure,

Large numbers of GP & RT using  
Pinnacles ~~is~~ flocks up to  
20 birds. Flocks predominantly  
Golden Plover



23 Aug

~~Eastern Is~~

~~BT 15, 13, IX, II } w. half~~  
~~GP III, III, III, II }  
WT II }  
BTC III }~~



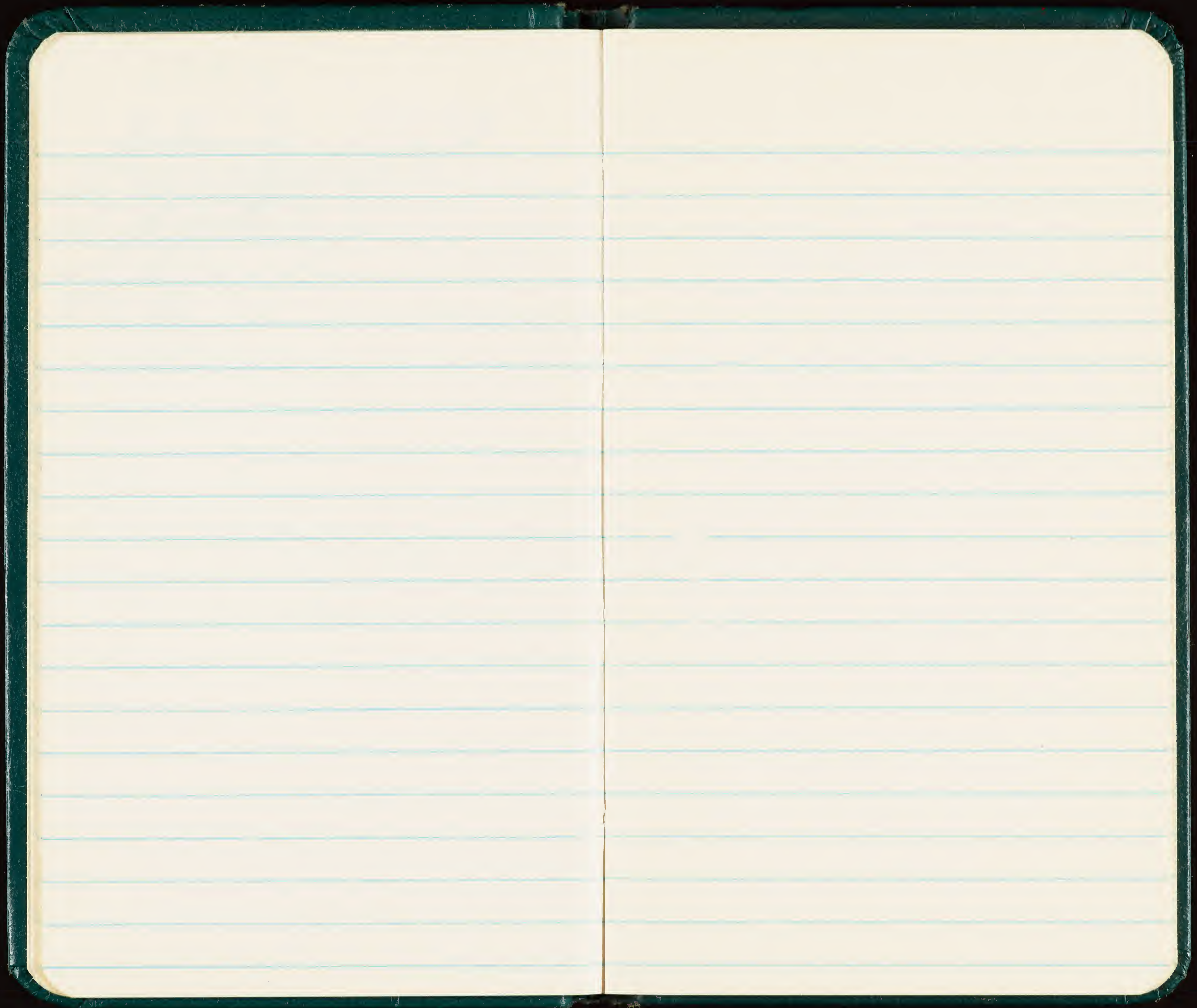



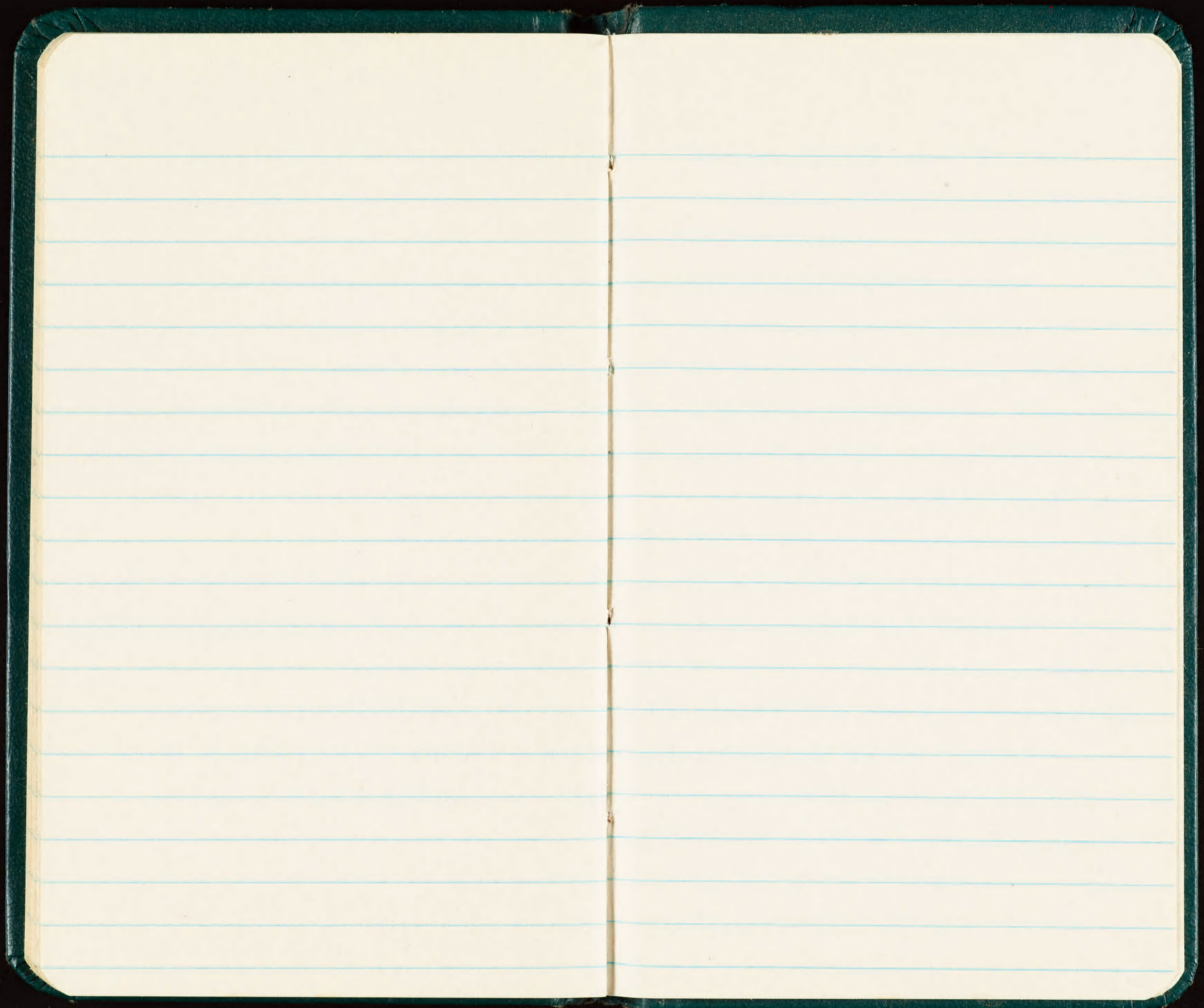



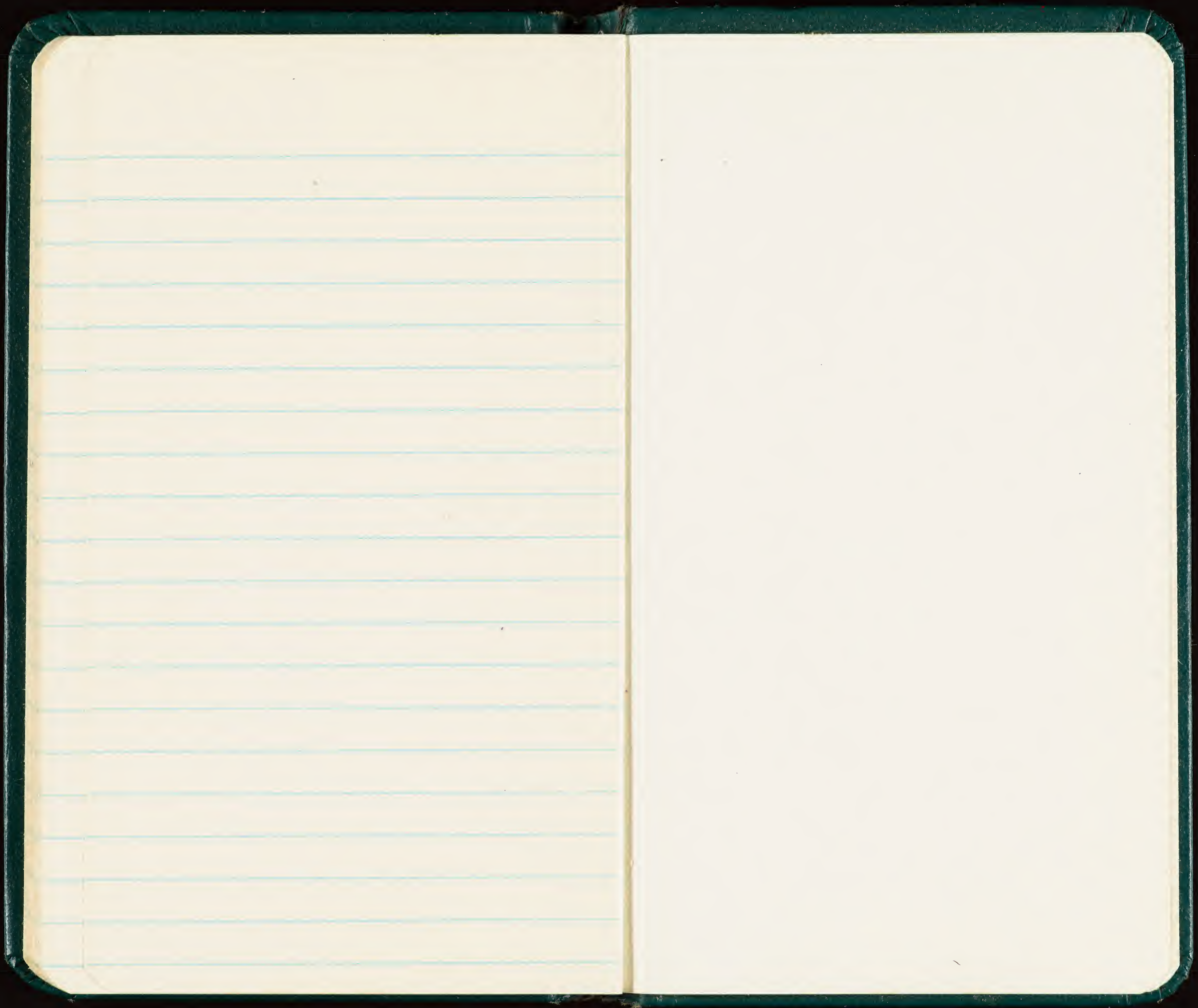







**7530-222-0078**  
**FEDERAL SUPPLY SERVICE**



Memoranda



SOOTY TERN BANDS USED

Christmas Island

753-01510-- 02000  
03001 - 04000  
05001 - 05100  
05501 - 06000  
31501 - 32000  
34001 - 35000  
35501 - 37000  
37501 - 38000  
38001 - 38700  
39001 - 40000  
50501 - 50600  
50801 - 50900  
61001 - 61600  
61701 - 62000  
813-93402 - 93415  
94501 - 94700  
95001 - 95200  
843-49673 - 49700  
853-28001 - 40000  
42001 - 54500

Lewis

Midway, Atoll

23 Sept 1966

To

1 Oct 1966

✓ ADP

CPTA

Done 1/19/69



Sand - Midway 100  
23 Sept 66 150

GP ~~III~~ I. 55, 60, 60

RT 45, 25, 20, 30, 50

BPP 1

1 Green Streamed RT

Sanderling III



US Pub Health 66006

Vet Permit 1809

USDF FWS

Collecting Permit #505-D

Take Possess #1-623

Exchange. For Scientist

Notify Gene Krill

Details set up Monday

Portland Office

Samuel will stop

Last part of Oct. Logansport

Waynesville



24 Sept Sand, Midway

Fairing Tern Hard Roized  
722-17685 - Finn by Romero

86 - N to 94

95 - Finn.



29 Sept, Greenhouse BT.

GP 72,

BT 14,



Pastern

BFB 14 Ad 2 L 1 N

~~VADP 29 Sept Eastern Midway~~  
~~BFB Ret. Ad M~~

~~697-7064 w ch 20 July 66~~

~~267-44205 BFB Ad RMAU~~

~~1 49150 " AU E-M 23 June 66~~

~~1 45991 " R 14 July 66~~

All Red-footed Booby



Bundles

757-43101 BFB ch  
02 " Local  
03 RFB Ad



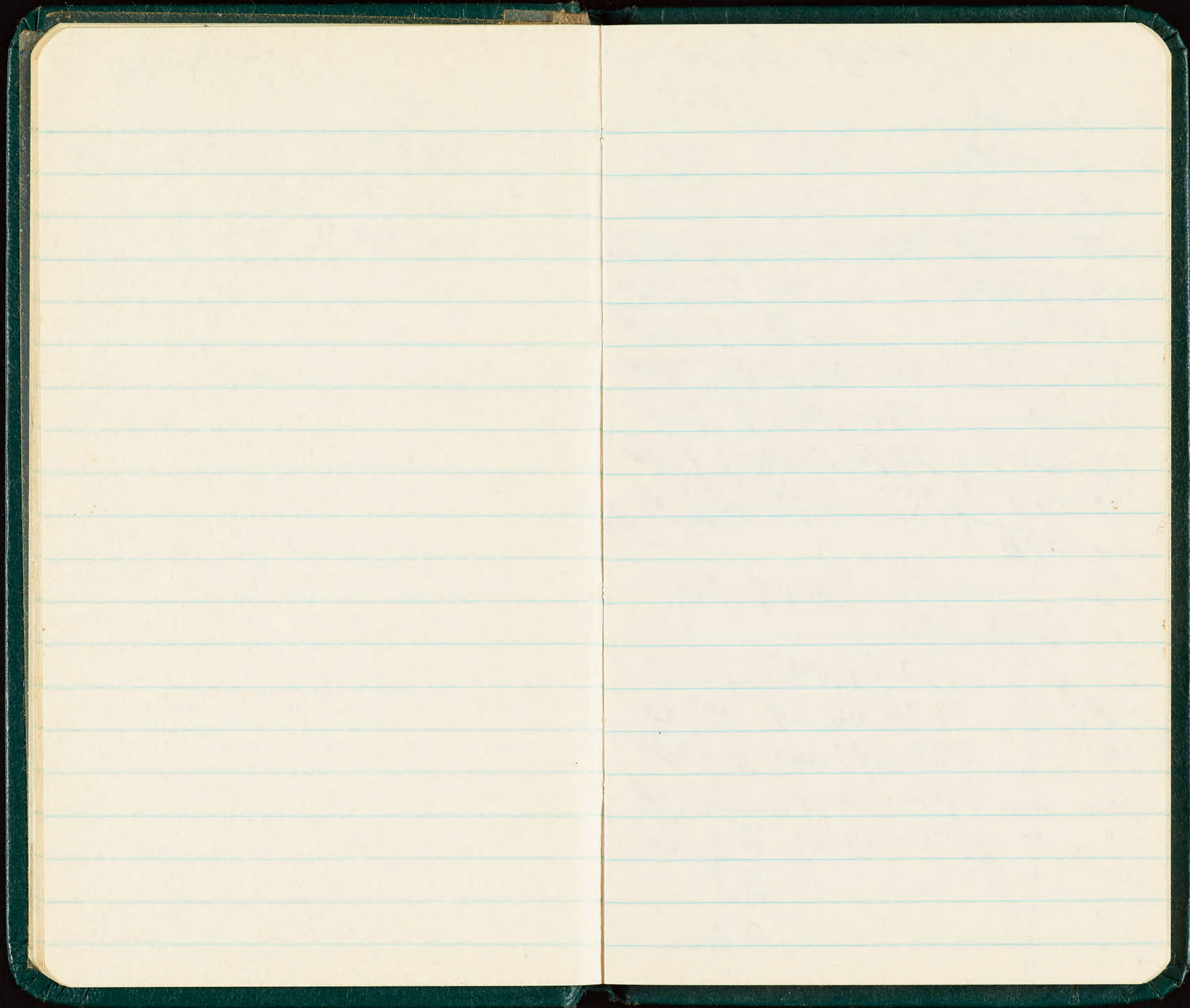



29 Sgt Ranton  
✓ADP

Blood

165 WTS  
 66 WTS  
 67 BFB 767-49265 Ad ✓  
 68 BFB - 49150 Ad ✓  
 69 " 45991 Ad ✓  
 70 " 45600 SA ✓  
 71 " 757-43103 Ad  
 72 WTS 737-92897 Ad ✓  
 73 BFB → 737-99955 SA ✓  
 74 BFB → 737-99955 Green Anad ✓  
 75 " 757-88008 Ad  
 76 BFB Ad  
 77 757-88047 Ad  
 78 767-49129 Ad ✓  
 79 737-92493 Ad ✓  
 80 737-44800 SA ✓  
 81 767-49261 Ad ✓  
 82 - Ad  
 83 - Ad

✓ADP

84 BFB <sup>no blood</sup> Ad  
 85 WTS  
 86 BFB 767-49177 Ad ✓  
 87 " unbanded Ad  
 88 " " Ad  
 89 757-88084  
 90 WTS  
 91  
 92  
 93  
 94  
 95  
 96  
 97  
 98  
 99  
 2nd



30 Sept 66 Eastern

✓ATP Recovery by wire  
767-4033 ✓ SA RFB ✓

30 Sept Eastern

GP 1, 3, 1, 250, 2  
PT 6, 5, 2, 6, 14, 13, 15, 10, 60, 60, 4  
Bth 4,

Green streamer <sup>for rept.</sup> ~~study~~ RT.

4AF GF chascom trip incl (Succoated)



~~August 66  
Sund Island Midway  
722-17696-700 FT L~~



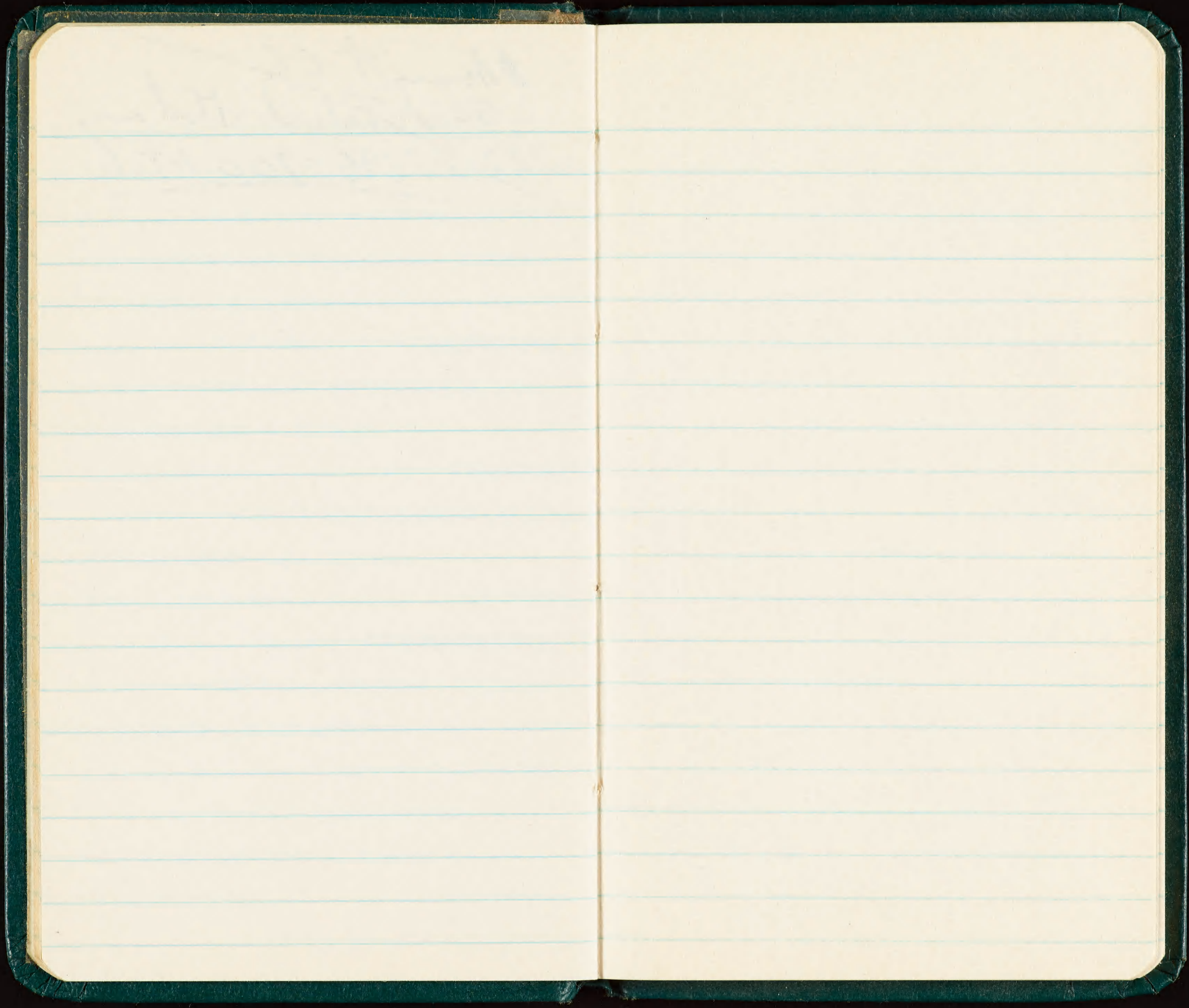



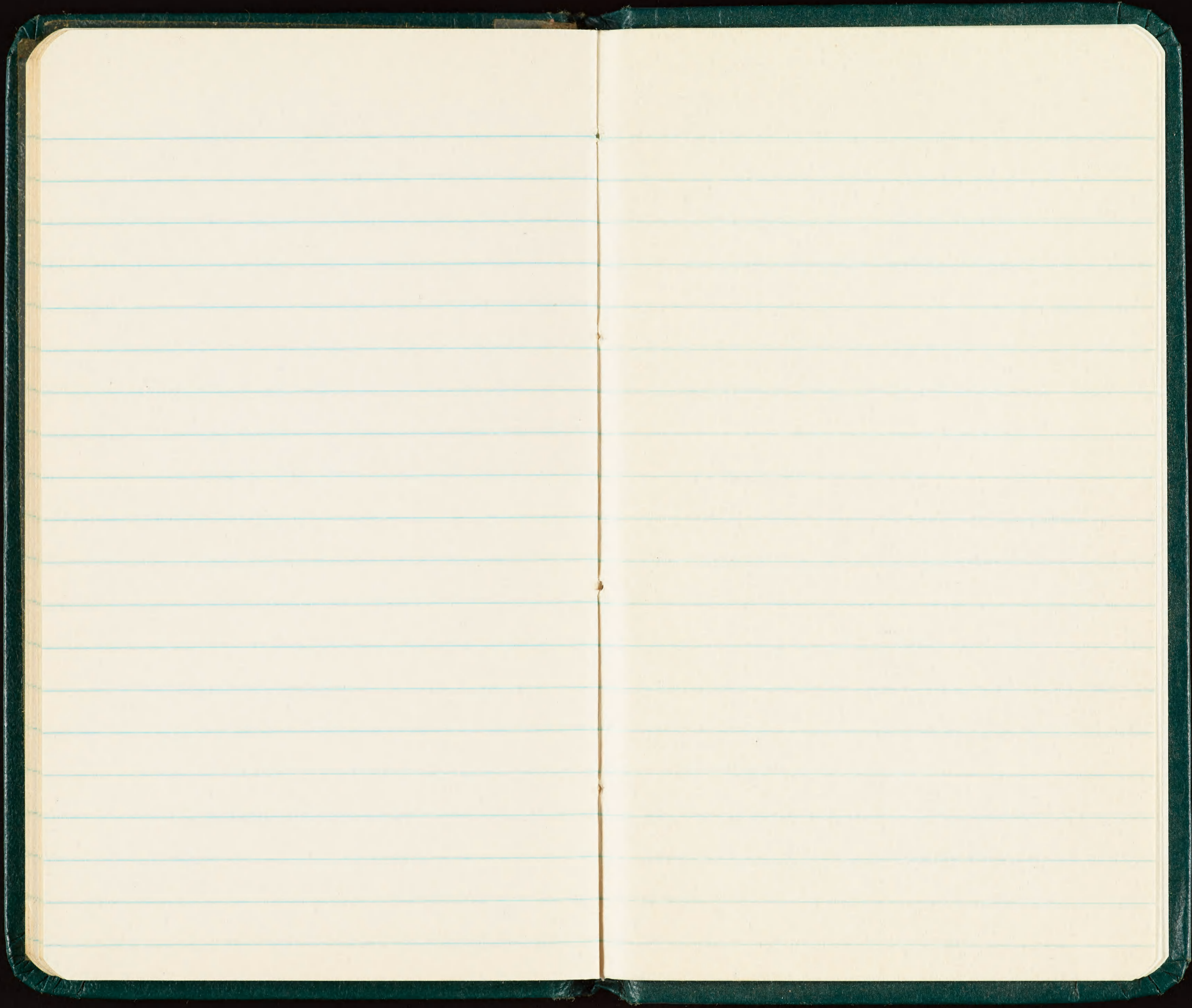



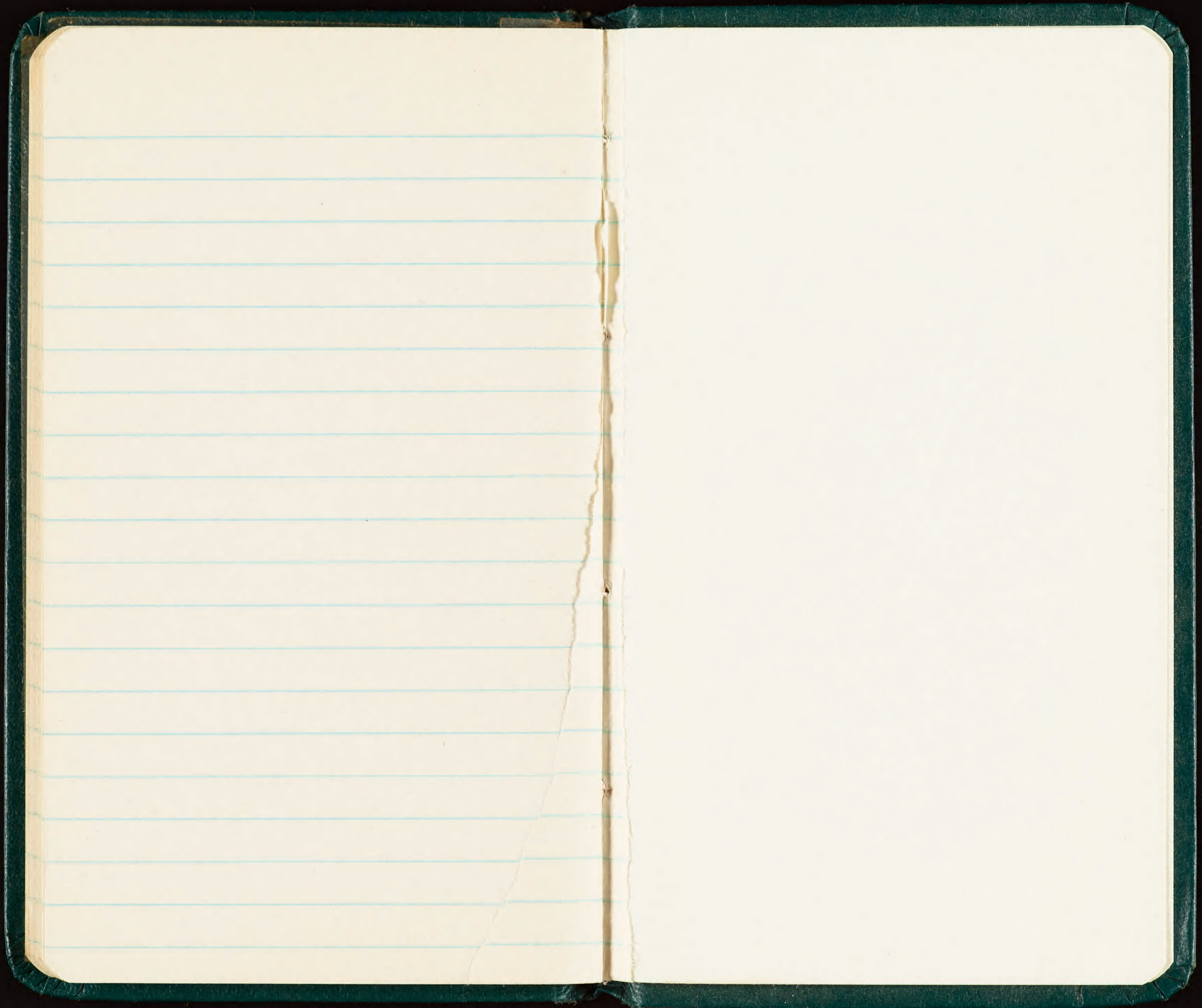



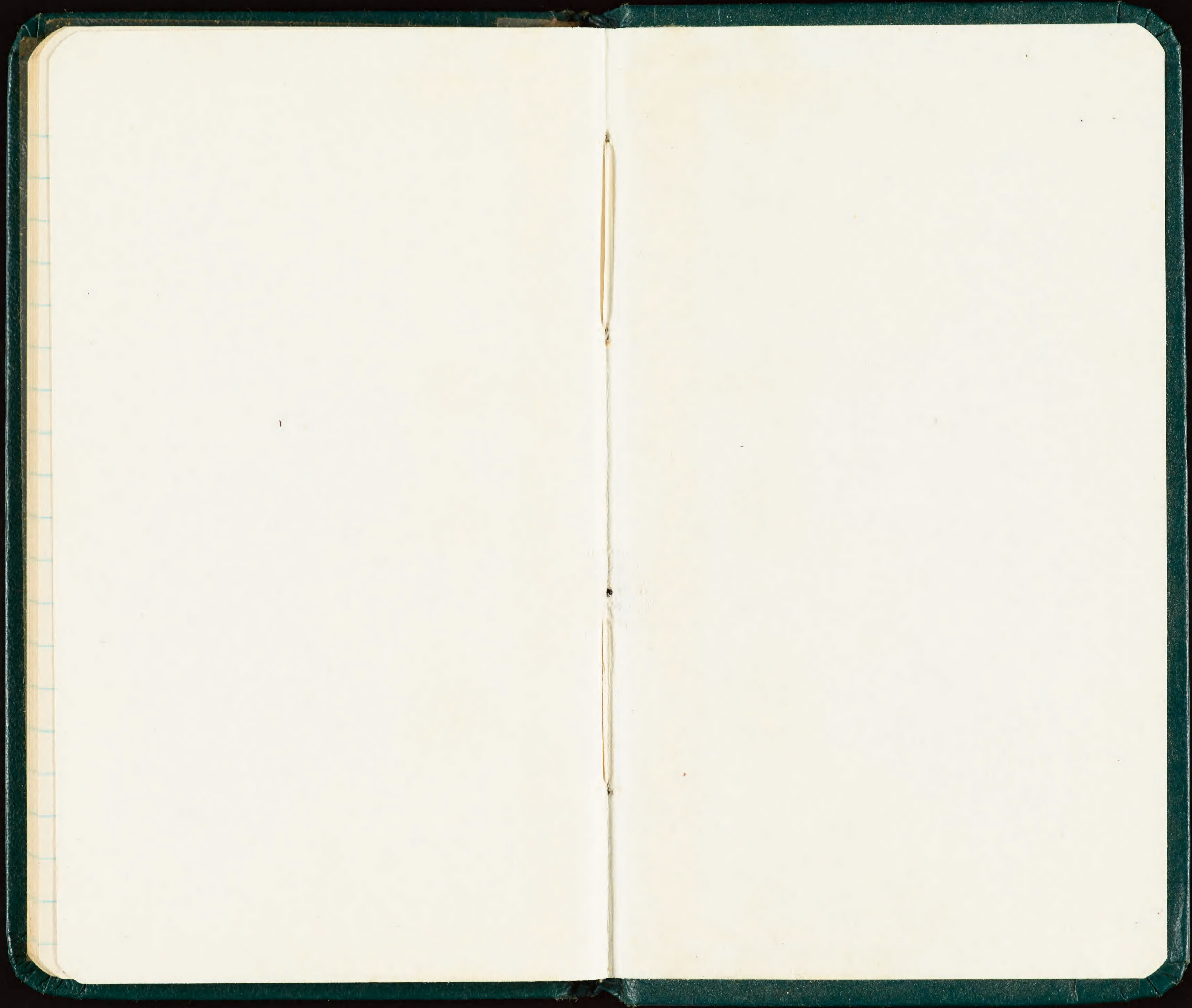



**7530-222-0078**  
**FEDERAL SUPPLY SERVICE**