



This is a digital copy of a book that was preserved for generations on library shelves before it was carefully scanned by Google as part of a project to make the world's books discoverable online.

It has survived long enough for the copyright to expire and the book to enter the public domain. A public domain book is one that was never subject to copyright or whose legal copyright term has expired. Whether a book is in the public domain may vary country to country. Public domain books are our gateways to the past, representing a wealth of history, culture and knowledge that's often difficult to discover.

Marks, notations and other marginalia present in the original volume will appear in this file - a reminder of this book's long journey from the publisher to a library and finally to you.

Usage guidelines

Google is proud to partner with libraries to digitize public domain materials and make them widely accessible. Public domain books belong to the public and we are merely their custodians. Nevertheless, this work is expensive, so in order to keep providing this resource, we have taken steps to prevent abuse by commercial parties, including placing technical restrictions on automated querying.

We also ask that you:

- + *Make non-commercial use of the files* We designed Google Book Search for use by individuals, and we request that you use these files for personal, non-commercial purposes.
- + *Refrain from automated querying* Do not send automated queries of any sort to Google's system: If you are conducting research on machine translation, optical character recognition or other areas where access to a large amount of text is helpful, please contact us. We encourage the use of public domain materials for these purposes and may be able to help.
- + *Maintain attribution* The Google "watermark" you see on each file is essential for informing people about this project and helping them find additional materials through Google Book Search. Please do not remove it.
- + *Keep it legal* Whatever your use, remember that you are responsible for ensuring that what you are doing is legal. Do not assume that just because we believe a book is in the public domain for users in the United States, that the work is also in the public domain for users in other countries. Whether a book is still in copyright varies from country to country, and we can't offer guidance on whether any specific use of any specific book is allowed. Please do not assume that a book's appearance in Google Book Search means it can be used in any manner anywhere in the world. Copyright infringement liability can be quite severe.

About Google Book Search

Google's mission is to organize the world's information and to make it universally accessible and useful. Google Book Search helps readers discover the world's books while helping authors and publishers reach new audiences. You can search through the full text of this book on the web at <http://books.google.com/>

Wax 5459.02.3



Harvard College Library

FROM

Gratis



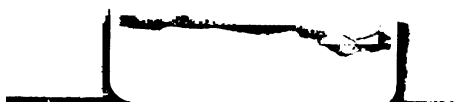

100
101
102
103
104
105
106
107
108
109
110
111
112
113
114
115
116
117
118
119
120
121
122
123
124
125
126
127
128
129
130
131
132
133
134
135
136
137
138
139
140
141
142
143
144
145
146
147
148
149
150
151
152
153
154
155
156
157
158
159
160
161
162
163
164
165
166
167
168
169
170
171
172
173
174
175
176
177
178
179
180
181
182
183
184
185
186
187
188
189
190
191
192
193
194
195
196
197
198
199
200

Com War 9457-02-3

LIST

MILITARY POSTS, ETC.,

ESTABLISHED IN THE UNITED STATES FROM
ITS EARLIEST SETTLEMENT TO
THE PRESENT TIME.

SUBJECT TO CORRECTIONS AND ADDITIONS.

WAR DEPARTMENT,
ADJUTANT GENERAL'S OFFICE,
RETURNS DIVISION

WASHINGTON:
GOVERNMENT PRINTING OFFICE
1902.

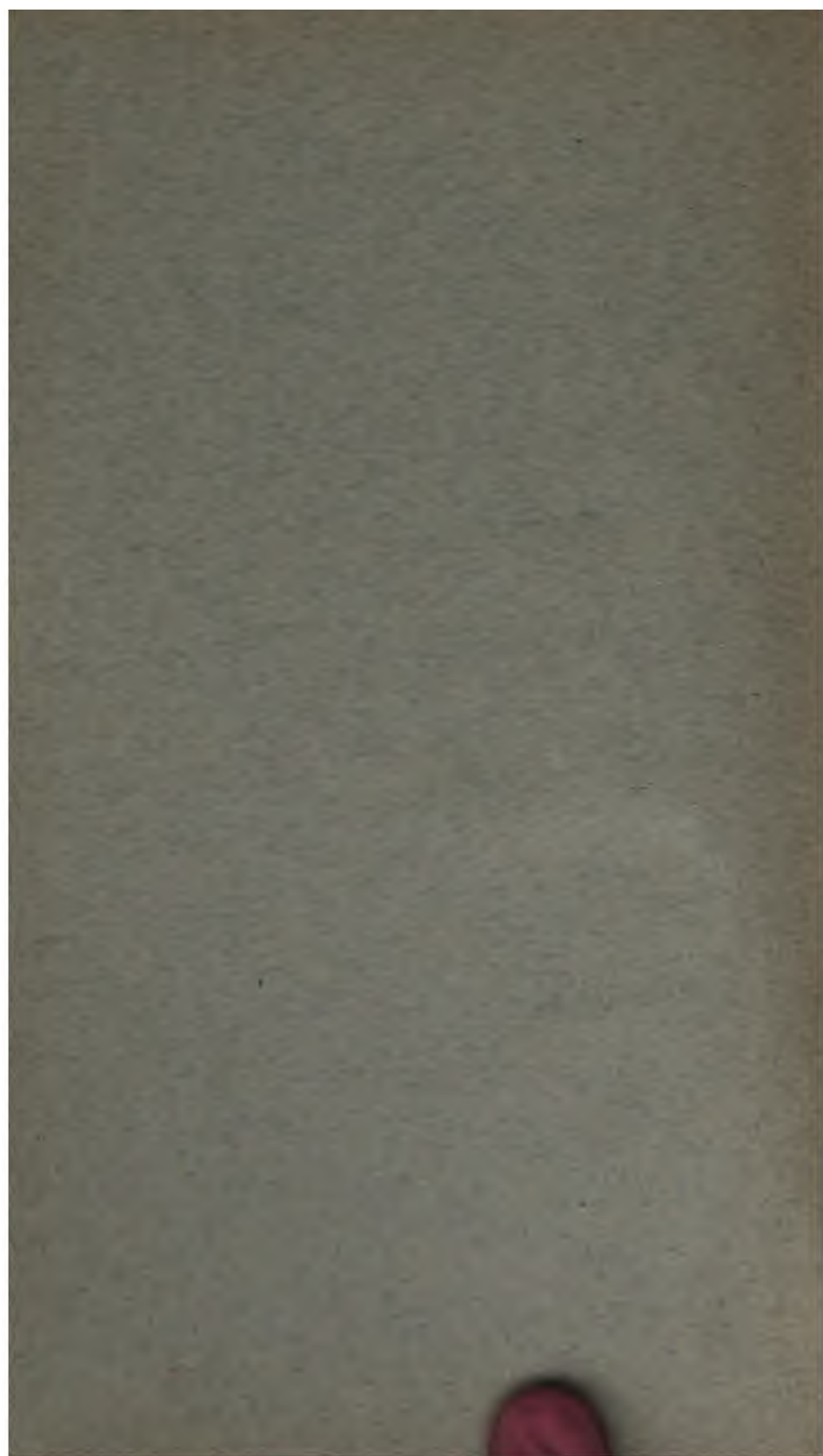

LIST

OF

MILITARY POSTS, . ETC.,

ESTABLISHED IN THE UNITED STATES FROM
ITS EARLIEST SETTLEMENT TO
THE PRESENT TIME.

SUBJECT TO CORRECTIONS AND ADDITIONS.

WAR DEPARTMENT,
United States - ADJUTANT GENERAL'S OFFICE,—
RETURNS DIVISION

WASHINGTON:
GOVERNMENT PRINTING OFFICE.
1902.

Wax 5459.02.3

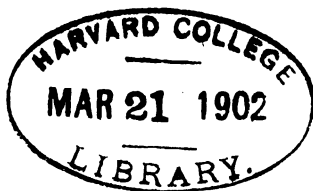

Gratis

LIST OF FORTS, NAMED CAMPS, REDOUBTS, RESERVATIONS,
GENERAL HOSPITALS, NATIONAL CEMETERIES, ETC., ESTAB-
LISHED OR ERECTED IN THE UNITED STATES FROM ITS
EARLIEST SETTLEMENT TO DATE.

ADJUTANT GENERAL'S OFFICE,
RETURNS DIVISION,
February 1, 1902.

Many of the forts and structures named were erected by the early settlers for their own protection, and all vestige of them has now disappeared. The exact locations of many are not positively known at the present day, but reference is made to them in state histories, state papers, etc. Those in bold-face type are now occupied by troops, or are under the control of the War Department.

This list has been prepared only for convenience of reference. The data available for consultation is known to be incomplete, and may be erroneous in some instances, and the Adjutant General's Office should be notified of any data necessary to complete or perfect it.

ABAGADUSSET, FORT, ME.—Near mouth of Kennebec River.

ABBOT, FORT, VA.—On Appomattox River, near City Point.

ABERCROMBIE, FORT, N. DAK.—On Red River, 2 miles below Grahams Point, Minn.

ABRAHAM LINCOLN, FORT, N. DAK.—Near Bismarck; first called Fort McKean.

ACCOTINK, FORTIFICATIONS AT, VA.

ADAES MISSION, FORT, TEX.—Fifteen miles west of Nacogdoches.

ADAM CARSON'S FORT, PA.—In Clinton County.

ADAMS, FORT, ALASKA.—On Yukon River.

ADAMS, T. B., FORT, FLA.—On Caloosahatchee River.

ADAMS, FORT, MASS.—Boston Harbor; now Fort Independence.

ADAMS, FORT, MISS.—At Loftus Heights, Mississippi River, in Wilkinson County.

ADAMS, CANTONMENT, MO.—Near Jefferson Barracks.

ADAMS, FORT, OHIO.—On St. Marys River, 25 miles north of Fort Recovery.

ADAMS POINT, FORT AT, OREG.—On Columbia River; now Fort Stevens.

ADAMS, FORT, R. I.—On Brentons Point, near Newport.

ADAMS GENERAL HOSPITAL, TENN.—At Memphis.

ADAMS, ALVA, CAMP, COLO.—At Denver.

- ADVANCE, CAMP, VA.—Near Centerville.
- ADVANCE TOWERS, FORT, FLA.—Near Key West.
- ALABAMA, FORT, ALA.—On Coosa River, in Elmore County.
- ALABAMA, FORT, FLA.—On Hillsboro River, 25 miles from Tampa Bay.
- ALAMO, FORT, TEX.—At San Antonio.
- ALBANY, FORT, N. Y.—On Hudson River, near present site of Albany.
- ALBANY, FORT, VA.—In Alexandria County.
- ALBURGH SPRINGS, FORT AT, VT.—In Grand Isle County.
- Alcatraz Island, Fortifications on, Cal.**—San Francisco Harbor.
- ALDERTON POINT, BATTERY AT, MASS.
- ALERT, CAMP, CAL.—Near San Francisco.
- ALERT, CAMP, KANS.—Name changed to Fort Larned.
- ALEXANDER, FORT, ALASKA.—On Bristol Bay.
- ALEXANDER, BATTERY, MD.—Near Washington.
- ALEXANDER, FORT, MD.—Three miles above Georgetown, D. C. ; name changed to Redoubt Davis.
- ALEXANDER, FORT, MONT.—On Yellowstone River, opposite mouth of Rosebud River.
- ALEXANDER, FORT, VA.—At Petersburg.
- ALEXANDER HAYES, FORT, VA.—At Petersburg.
- ALEXANDRIA, FORT, ALA.—Near Mobile.
- Alexandria National Cemetery, La.**—At Pineville.
- Alexandria National Cemetery, Va.**—At Alexandria.
- ALEXIS, FORT, ALA.—Near Mobile.
- ALGER, CAMP, GA.—At Chickamauga Park.
- ALGER, CAMP, VA.—Near Dunn L ring.
- ALGERNON, FORT, VA.—At Old Point Comfort.
- ALIBAMO, FORT, MISS.—On Yazoo River.
- ALLATOONA PASS, FORT AT, GA.—At Allatoona Pass.
- ALLEGHANY, CAMP, W. VA.—In Pocahontas County.
- ALLEGHANY, FORT, VA.—On the Beverly and Staunton turnpike.
- Allegheny Arsenal, Pa.**—At Pittsburg.
- ALLEN, FORT, PA.—On Lehigh River.
- ALTON PRISON, ILL.—At Alton.
- ALTONA, FORT, DEL.—Near present site of Wilmington.
- ALVA ADAMS, CAMP, COL.—At Denver.
- ALVEN, FORT, N. Y.—In Cherry Valley.
- ALVIN SAUNDERS, CAMP, NEBR.—At Lincoln.
- ALVORD, CAMP, OREG.—In Grant County.
- AMANDA, FORT, OHIO.—On Auglaize River, 60 miles southeast of Fort Wayne, Ind.
- AMBOY FLYING CAMP, N. J.—At Perth Amboy.
- AMELIA ISLAND, FORTS ON, FLA.—Forts Clinch and St. George.
- AMITY, FORT, LA.—At Amite City.
- AMMEN, FORT, TENN.—At Loudon.

- AMORY, FORT, N. C.—At Newbern.
- AMSTERDAM, FORT, N. Y.—At New York City.
- ANAHUAC, FORT, TEX.—In Chambers County.
- ANASTASIA ISLAND, FORT ON, FLA.—Fort Preston, near St. Augustine.
- ANCHUSA, FORT, FLA.—At the entrance of Pensacola Bay.
- ANCIENT, FORT, OHIO.—On Miami River, in Warren County; now town of that name.
- ANDARAQUE, FORT, N. Y.—On Lake Champlain.
- ANDERSON, CAMP, CAL.—In Humboldt County.
- ANDERSON, J. W., CAMP, CAL.—At Sacramento.
- ANDERSON PRISON, GA.—At Andersonville.
- ANDERSON, FORT, KY.—At Paducah.
- ANDERSON, FORT, N. C.—At Newbern, on the site of old Fort St. Philip.
- ANDERSON'S FORT, PA.—At Petersburg.
- ANDERSON BATTERY, VT.—At Bermuda Hundred.
- ANDERSON, FORT, VA.—At Petersburg.
- Andersonville National Cemetery, Ga.**—At Andersonville.
- ANDREAVSKY, FORT, ALASKA.—On Yukon River.
- **Andrew, Fort, Mass.**—At Gurnet Point, 9 miles northeast of Plymouth.
- ANDREW, CAMP, VA.—At Alexandria.
- ANDREW JOHNSON, CAMP, KY.—At Barboursville.
- ANDREWS, FORT, FLA.—On Apalachee Bay.
- **Andrews, Fort, Mass.**—On Peddocks Island.
- ANDROSCOGGIN, FORT, ME.—On Androscoggin River.
- Angel Island, Fort on, Cal.**—Now Fort McDowell.
- ANILL, FORT, N. Y.—At New York City.
- ANN, FORT, FLA.—On Indian River.
- ANNAPOLIS, FORTIFICATIONS AT, MD.—Forts Horn, Madison, and Severn, and Naval Academy.
- Annapolis National Cemetery, Md.**—At Annapolis.
- ANN, FORT, N. Y.—On Wood Creek, in Washington County; now town of that name.
- ANNE, FORT, R. I.—At Newport, on Goat Island.
- ANNE RUN, FORT, ME.—At Castine.
- ANNUTTEELIGA, FORT, FLA.—At Brooksville.
- ANTES, FORT, PA.—In Lycoming County.
- ANTHONY NOSE, WORKS AT, N. Y.
- Antietam National Cemetery, Md.**—At Sharpsburg.
- Apache, Fort, Ariz.**—On White Mountain River; first known as Camp Ord.
- APALACHICOLA ARSENAL, FLA.—On Apalachicola River.
- APALACHICOLA, FORT, FLA.—On Apalachicola River.
- APPLEBY'S FORT, PA.—At Kittanning.
- APPLE RIVER, FORT, ILL.—At Elizabeth.
- AQUA CREEK, FORTS AT, VA.—On Potomac River.
- ARBUCKLE, FORT, FLA.—On Lake Ishtopoga.

- ARBUCKLE, CAMP, IND. T.**—On Red Fork of Canadian.
ARBUCKLE, FORT, IND. T.—On Washita River, in Chickasaw Nation
ARBUCKLE, CAMP, W. VA.—At Lewisburg.
ARCHANGEL GABRIEL, FORT, ALASKA.—On Baranoff Island.
ARCHANGEL MICHAEL, FORT, ALASKA.—On Baranoff Island.
ARGYLE, FORT, GA.—At Savannah.
ARIVAYPA, FORT, ARIZ.—In Pinal County; name changed to Fort Breckinridge.
ARKANSAS POST, FORT AT, ARK.—On Arkansas River; Fort Hindman.
ARKOKISA, FORT, TEX.—On Trinity River.
Arlington National Cemetery, Va.—Opposite Washington, D. C.
ARMISTEAD, FORT, FLA.—At Sarasota.
Armistead, Fort, Md.—At Hawkins Point, Patapsco River.
ARMISTEAD, FORT, TENN.—In Monroe County.
ARMORY SQUARE GENERAL HOSPITAL, D. C.—Washington.
ARMSTRONG, FORT, ALA.—On Etowah River, near the Coosa.
ARMSTRONG, FORT, FLA.—At Dade's Battle Ground.
ARMSTRONG, FORT, FLA.—On Manatee River.
ARMSTRONG, FORT, ILL.—At Rock Island; now Rock Island Arsenal.
ARMSTRONG, FORT, PA.—At Kittanning.
Army and Navy General Hospital, Ark.—At Hot Springs.
ARNOLD, FORT, N. Y.—At West Point.
ARNOLD, CAMP, R. I.—At Pawtucket.
ARROWSIC ISLAND, FORT ON, ME.—Hammond's Fort.
ARRUINADO, FORT, FLA.—Pensacola Bay.
ASH BARRACKS, TENN.—At Nashville.
ASHBY'S FORT, W. VA.—At Frankfort.
ASHEPOO REDOUBT, S. C.—In Colleton County.
ASHLEY, FORT, UTAH.—On Utah Lake.
ASH'S POINT, FORT, ME.—Near Goldsboro.
Assinniboine, Fort, Mont.—On Beaver Creek, Choteau County.
ASSUMPTION, FORT, ILL.—On Ohio River, in Massac County.
ASSUMPTION, FORT, TENN.—At Memphis.
ASTORIA, BATTERY AT, N. Y.—On Long Island.
ASTORIA, FORT AT, OREG.—Fort George.
ASYLUM GENERAL HOSPITAL, TENN.—At Knoxville.
ATCHESON, CAMP, N. DAK.—On Devils Lake, Ramsey County.
ATKINSON, FORT, FLA.—On Suwanee River.
ATKINSON, CAMP, GA.—At Atlanta.
ATKINSON, FORT, IOWA.—On Turkey River, near mouth of Spring Creek, Winneshiok County; now town of that name.
ATKINSON, FORT, KANS.—On Arkansas River, in Ford County.
ATKINSON, CAMP, LA.—On Lake Charles.
ATKINSON, FORT, NEBR.—Near Council Bluffs.
ATKINSON, CAMP, W. VA.—At Charleston.
ATKINSON, FORT, WIS.—On Rock River, at the head of Lake Koshkonong, Jefferson County; now town of that name.

AUBREY, FORT, KANS.—On Arkansas River.
AU FER, FORT, N. Y.—On Lake Champlain.
AUGUR GENERAL HOSPITAL, VA.—At Alexandria.
AUGUR, CAMP, WYO.—On Little Wind River; name changed to Fort Washakie.
AUGUSTA ARSENAL, GA.—At Augusta.
AUGUSTA, FORT, GA.—At Augusta.
AUGUSTA ARSENAL, ME.—At Augusta.
AUGUSTA, FORT AT, ME.
AUGUSTA, FORT, PA.—At Sunbury.
AURENEA, FORT, N. Y.—At Albany.
AUSTIN ARSENAL, TEX.—At Austin.
BABBITT, CAMP, CAL.—At Visalia.
BABBITT ISLAND RESERVATION, FLA.—St. Johns River.
BACON, J. M., CAMP, MINN.—At Walker, Minn.
BACON RACE CHURCH, FORT, VA.—Occoquan River.
BADLAM'S BATTERY, N. Y.—In New York City.
BAD LANDS, CAMP, N. DAK.—West bank of Little Missouri River.
Bagley, Battery, N. C.—At Fort Caswell.
BAHIA, FORT, TEX.—At Bahia.
BAILEY, BATTERY, ALA.—Near Mobile.
BAILEY, FORT, MD.—Four miles above Georgetown, D. C.
BAILEYS ISLAND, GARRISON ON, ME.—At Harpswell.
BAINBRIDGE, FORT, ALA.—Seventeen miles southeast of Tuskegee.
BAKER, FORT, CAL.—On Mud River, in Humboldt County.
Baker, Fort, Cal.—At Lime Point, San Francisco Harbor.
BAKER, FORT, D. C.—On the Eastern Branch, near Washington.
BAKER, FORT, FLA.—On Esteehatchee River
BAKER, CAMP, MD.—On Lower Potomac.
BAKER, CAMP, MONT.—Name changed to Fort Logan.
BAKER, FORT, N. MEX.—At Manzano.
BAKER, FORT, VA.—Near Chain Bridge: name changed to Fort Ethan Allen.
BAKER, FORT, W. VA.—On the Ohio River at Cresaps Bottom.
BAKER'S BLOCKHOUSE, VT.
BALDWIN, CAMP, VA.
BALDWIN, FORT, VA.
BALFOUR, FORT, S. C.—At Pocotaligo.
BALFOUR GENERAL HOSPITAL, VA.—At Portsmouth.
BALIZE BATTERY, LA.—Mouth of Mississippi River.
BALL, FORT, OHIO.—On Sandusky River, opposite Tiffin.
Balls Bluff National Cemetery, Va.—On Potomac River.
BALLS LANDING, BATTERY, TENN.—On Cumberland River.
BALL, TOM, CAMP, TEX.—At Houston.
BANGS ISLAND, FORT ON, ME.—Called also Cushings Island and Fort Island.
BANKHEAD, FORT, FLA.—Key Biscayne.
BANKHEAD, Fort, MO.—At New Madrid.

- BANKS, CAMP, LA.**—At Baton Rouge.
- Banks, Fort, Mass.**—At Grovers Cliff, near Boston.
- BANNING, CAMP, CAL.**—At San Bernardino.
- BARBEE, FORT, OHIO.**—At St. Marys.
- BARBETTE BATTERY, N. Y.**—New York City.
- BARBOUR, FORT, FLA.**—On Apalachee River, near Aspalaga.
- BARBOUR, FORT, VA.**—At Norfolk.
- BARCLAY, CAMP, D. C.**—Columbia College.
- BARKER, FORT, FLA.**—On the Esteinhathee River.
- BARNARD, FORT, VA.**—About 5 miles southwest of Washington, D. C.
- Barnes General Hospital, D. C.**—At Soldiers' Home.
- BARNUM, FORT, GA.**—Near Okeefinokee Swamp.
- BARNWELL, FORT, FLA.**—Near mouth of St. Johns River.
- BARNWELL, FORT, N. C.**—In Craven County; now town of that name.
- Barrancas, Fort, Fla.**—Near Pensacola.
- Barrancas National Cemetery, Fla.**—North side of Pensacola Bay.
- BARREL POINT, BATTERY AT, VA.**
- BARREN HILL, POST, PA.**—At Philadelphia.
- BARRET, CAMP, CAL.**—At Fruitvale.
- BARRETT, FORT, ARIZ.**—At the Pimas Villages.
- BARRINGTON, FORT, GA.**—On the Altamaha River, in McIntosh County.
- BARRY, CAMP, D. C.**—Near Bladensburg Tollgate.
- BARTLETTS POINT, BATTERY AT, N. Y.**—On French Creek.
- BARTON, BATTERY, GA.**—At Savannah.
- BARTON, BATTERY, S. C.**—Near Fort Wagner.
- BARTOW, FORT, N. C.**—On Roanoke Island.
- BARTOW, CAMP, W. VA.**—On the Alleghany Mountains 8 miles from Greenbrier River.
- BASCOM, FORT, N. MEX.**—On Canadian River, in San Miguel County.
- BASINGER, FORT, FLA.**—Kissimmee River, De Soto County.
- BASLEY, FORT, PA.**
- BASTION BAY, RESERVATION, LA.**
- BATEMAN, CAMP, KANS.**—Near Fort Leavenworth.
- BATES, BATTERY, KY.**—At Covington.
- BATES, CAMP, MD.**—Near Poolesville.
- BATON ROUGE BARRACKS, LA.**—At Baton Rouge.
- Baton Rouge National Cemetery, La.**—At Baton Rouge.
- BATTELLE DES ILLINOIS, CAMP, IND.**—Called Fort Harrison.
- BATTERSKILL, CAMP ON THE, N. Y.**
- BATTERY POINT, CAMP, DEL.**—Near Delaware City.
- BATTLE CREEK, CAMP, UTAH.**—Near Salt Lake City.
- Battle Ground National Cemetery, D. C.**—Near Soldiers' Home.
- BAXTER GENERAL HOSPITAL, VT.**—At Burlington.
- BAYARD, FORT, D. C.**—Near Tennallytown.
- Bayard, Fort, N. Mex.**—At Pinos Altos, Grant County.

- BAYARDS HILL, BATTERY AT, N. Y.—New York City.
- BAYOU, FORT, MISS.—Jackson County; now town of that name.
- BAYOU SAUVAGES, BATTERY, LA.
- BAYOU TECHE, FORTIFICATIONS AT, LA.
- BAY POINT, FORT, S. C.—On Phillips Island.
- BEACH BOTTOM, BLOCKHOUSE AT, W. VA.
- BEACON ISLAND RESERVATION, N. C.—At mouth of Ocracoke Inlet.
- BEALE'S SPRINGS, CAMP, ARIZ.—Forty-three miles east of Fort Mojave.
- BEAUFORT, FORT, N. C.—At Topsail Inlet, 15 miles from Wilmington.
- Beaufort National Cemetery, S. C.**—At Beaufort.
- BEAUHARNOIS, FORT, MINN.—On Lake Pepin.
- BEAULIEU, FORT, GA.—At Savannah.
- BEAUMONTS POINT, FORT AT, MD.—On Severn River, near Annapolis.
- BEAUREGARD, FORT, KY.—At Columbus.
- BEAUREGARD, FORT, LA.—At Harrisburg.
- BEAUREGARD, CAMP, MISS.—At Vicksburg.
- BEAUREGARD NO. 1, FORT, S. C.—At Bay Point, Sullivans Island.
- BEAUREGARD NO. 2, FORT, S. C.—Phillips Island, near Port Royal.
- BEAUREGARD, FORT, TENN.
- BEAUREGARD, FORT, VA.—At Leesburg.
- BEAVER, BLOCKHOUSE AT, PA.—On Beaver Creek.
- BEAVER CANYON, FORT AT, UTAH.—Near Beaver City; Fort Cameron.
- BECKERTS FORT, PA.—On Monongahela River, in Washington County.
- BECKWITH, CAMP, VA.—At Lewinsville.
- BEDFORD, FORT, PA.—At Bedford.
- BEDLOES ISLAND, FORT ON, N. Y.—Now Fort Wood.
- BEE, BATTERY, S. C.—On Sullivans Island.
- BEECHER, CAMP, KANS.—Near mouth of Little Arkansas River, established as
Camp Davidson.
- BEECH GROVE, FORT AT, KY.—On Cumberland River, in Laurel County.
- ~~BEEF HILL, FORT, MASS.—Boston Harbor.~~
- BEEKMANS SLIP, REDOUBT AT, N. Y.—New York City.
- BEE MAN'S BLOCKHOUSE, PA.—Near Wheeling Creek.
- BEGGS, FORT, ILL.—On Du Page River, at Plainfield.
- BELKNAP, FORT, MONT.—On the Yellowstone River.
- BELKNAP, FORT, TEX.—On Red Fork of Brazos River.
- BELLE FONTAINE BARRACKS, MO.—On Missouri River, 3 miles above its mouth.
- BELLE PLAIN, CAMP, MINN.—At the Yellow Medicine Agency.
- BELLEVILLE, FORT, W. VA.
- Bellevue Rifle Range, Nebr.**—On Missouri River, 18 miles from Omaha.
- BELLINGHAM, FORT, WASH.—On Bellingham Bay.
- BELLONA ARSENAL, VA.—Near Richmond.
- BELMONT, FORTIFICATIONS AT, MO.—On Mississippi River.
- BEMIS HEIGHTS, FORTIFICATIONS AT, N. Y.—On Hudson River, near Stillwater.
- BENDER, FORT, N. Y.—At Rochester.

Benicia Arsenal, Cal.—At Benicia.

Benicia Barracks, Cal.—At Benicia.

BENNETT, FORT, S. DAK.—On Missouri River, at the Cheyenne Agency; now town of that name.

BENNETT, CAMP, S. C.—At Hilton Head.

BENNETT, FORT, VA.—On Potomac River, $\frac{1}{2}$ mile above Georgetown.

BENNETT'S TAVERN, BLOCKHOUSE AT, PA.—In Crawford County.

BENSON, BATTERY, MD.—Near Tennallytown, D. C.

BENTON, CAMP, MD.—At Poolesville.

BENTON BARRACKS, MO.—At St. Louis.

BENTON, FORT, MONT.—Choteau County; now town of that name.

BERGEN HEIGHTS, FORT AT, N. J.

BERMUDA HUNDRED, FORTS AT, VA.—On James River.

Berry, Battery, Me.—On Great Diamond Island.

BERRY, CAMP, ME.—Near Portland.

BERRY, FORT, VA.—About 4 miles from Washington, D. C.

BERTHOLD, FORT, N. DAK.—On Missouri River, about 30 miles below the mouth of the Little Missouri River, in McLean County; now town of that name.

BERWICK, FORT, LA.—Near Brashear City.

BERWICK, FORTIFICATIONS AT, ME.

BETHLEHEM, STOCKADE AT, PA.

Beverly National Cemetery, N. J.—At Beverly.

BEVERSREDE, FORT, PA.—At the mouth of the Schuylkill.

BIBB, FORT, ALA.—In Butler County.

BIDDEFORD, FORTIFICATIONS AT, ME.

BIDDLE, CAMP, PA.—At Carlisle.

BIDWELL, FORT, CAL.—In Surprise Valley, Modoc County; now town of that name.

BIENVENUE, BATTERY, LA.—On Bayou Bienvenue.

BIG BEAVER CREEK, FORT AT, VA.—In Fayette County.

BIG BEND, CAMP AT, OREG.—On Rogue River.

BIG BOTTOM, FORT IN, OHIO.—On Muskingum River, Morgan County.

BIG CHEYENNE AGENCY, FORT AT, N. DAK.—On Missouri River; Fort Berthold.

BIG COTTONWOOD CREEK, CAMP ON, S. DAK.—Sixty miles southwest of Pierre.

BIG CYPRESS SWAMP, FORTS IN, FLA.—At the Everglades.

BIGGIN BRIDGE, REDOUBT, S. C.—Near Monks Corner.

BIGHAM'S FORT, PA.—In Juniata County.

BIG HORN BARRACKS, MONT.—Name changed to Fort Custer.

BIG STONE LAKE, CAMP ON, MINN.—Temporary camp in 1860.

BIG TYBEE ISLAND, BATTERIES ON, GA.—Near Savannah.

BILLINGS, FORT, N. J.—Opposite Fort Mifflin, Pa.

BILOXI, FORT, MISS.—At the eastern extremity of Bay of Biloxi.

BIRD, FORT, PA.—On Monongahela River; also called Fort Burd.

BIRDS ISLAND, BATTERY ON, GA.—On Savannah River; Battery Hamilton.

BIRDS POINT, FORTIFICATIONS ON, MO.—Opposite Cairo, Illinois.

- BISHOP, FORT, KY.—Near Louisville.
- BISLAND, FORT, LA.—At Pattersonville.
- BITTER COTTONWOOD, CAMP, NEBR.—Twenty-two miles west of Fort Laramie.
- BLACK, CAMP, N. Y.—At Hempsted.
- BLACK, FORT, OHIO.—Ten miles from Greenville.
- BLACK, FORT, W. VA.—At Abingdon.
- BLACK CANYON CREEK, CAMP, OREG.—Temporary camp, 1859.
- BLACKMORE, FORT, VA.—In Scott County; now town of that name.
- BLACK ISLAND, FORT ON, ILL.—About 1 mile above the mouth of the Ohio River.
- BLACK POINT, FORT AT, ME.—Fort Scarborough.
- BLACK ROCK, FORT AT, N. Y.—At Buffalo; now Fort Porter.
- BLACKWELLS ISLAND, FORT ON, N. Y.—Fort Maxey.
- BLAIR, FORT, KANS.—At Baxter Springs.
- BLAIR, CAMP, S. C.—Near Charleston.
- BLAISDELL, FORT, VA.—At Petersburg.
- BLAKE, CAMP, N. MEX.—Near Fort Thorn.
- BLAKE, CAMP, TEX.—On Rio San Pedro.
- BLAKELY, FORT, ALA.—Near Mobile.
- BLANCHARD, FORT, N. C.—On Roanoke Island; name changed to Fort Parke.
- BLANTONS HILL, FORT, KY.—At Frankfort.
- BLEDSOE'S FORT, TENN.—Near Gallatin.
- BLINKER, FORT, VA.—Name changed to Fort Reynolds.
- BLISS, OLD FORT, TEX.—On Rio Grande, near Franklin.
- Bliss, Fort, Tex. (new).**—At El Paso.
- BLOCKHOUSE POINT, BLOCKHOUSE AT, N. Y.
- BLOOMINGDALE, FORT, N. Y.—At Bloomingdale.
- BLUFF, FORT, ALA.—In Morgan County.
- BLUNT, FORT, IND. T.—Near Fort Gibson.
- BLYTHE, CAMP, MISS.—Near Corinth.
- BOGGS, FORT, GA.—Near Savannah.
- BOGUE POINT, FORT AT, N. C.—On Bogue Island; Fort Macon.
- BOIS BLANC ISLAND, RESERVATION, MICH.
- Boise, Fort or Barracks, Idaho.**—At Boise City.
- BOISE (OLD FORT), FORT, IDAHO.—On Snake River.
- BOLIVAR, FORT OR STOCKADE AT, OHIO.
- BOLIVAR HEIGHTS, FORT AT, W. VA.—Near Harpers Ferry.
- BOLIVAR POINT, FORT AT, TEX.—Now Fort Travis.
- BOMFORD, CAMP, N. C.—At Raleigh.
- BON HOMME, FORT, ILL.—On Illinois River.
- BONNETT'S FORT, W. VA.—At Wheeling.
- BON SECOURS, FORT, MINN.—On Lake Pepin.
- BOOMER, BATTERY, MISS.—At Vicksburg.
- BOONE, FORT, KY.—At Boonesboro.
- BOONE, CAMP, TENN.—At Clarksville.
- BOONES, FORT, PA.—On Muddy Run.

- BOONVILLE, BATTERY, MO.—On the bluffs, 8 miles below Boonville.
- BOQUET'S REDOUBT, PA.—At Pittsburg.
- BORDENTOWN, CANTONMENT AT, N. J.
- BOREMAN, FORT AT, W. VA.—At Parkersburg.
- BOSCAWEN, FORT AT, N. H.
- BOSLEY, FORT, PA.—At Washington.
- BOSWYCK, BLOCKHOUSES AT, N. Y.—On Long Island.
- BOTANY BAY ISLAND, FORT AT, N. C.—North Edisto.
- BOURBON, FORT, LA.—Mississippi River, below New Orleans.
- BOUSH'S BLUFF, FORT AT, VA.—At Sewells Point.
- Bowdoin, Battery, Me.**—On Cushings Island.
- BOWIE, FORT, ARIZ.—At Apache Pass.
- Bowyer, Battery, Ala.**—At Fort Morgan.
- BOWYER, FORT, ALA.—Present site of Fort Morgan.
- BOX, FORT, N. Y.—At Brooklyn.
- BOYD, CAMP, VA.—On Potomac River.
- BOYDS CREEK, BATTERY AT, S. C.
- BOYDS ISLAND, BLOCKHOUSE ON, N. Y.
- BOYKIN, FORT, VA.—A defense of Richmond.
- BOYLE, FORT, KY.—Muldraugh's Hill, Marion County.
- BOYNTON, CAMP, GA.—At Chickamauga Park.
- BRADEN, FORT, FLA.—Ocklockonee River.
- BRADFORD, CAMP, MD.—At Baltimore.
- BRADFORD, FORT, MD.—At Hagerstown.
- BRADLEY, CAMP, TENN.—At Murfreesboro.
- Brady, Fort, Mich.**—At Sault Ste. Marie.
- BRADY, FORT, PA.—On Muncy Creek.
- BRADY, FORT, VA.—On James River.
- BRAGG, FORT, CAL.—Fifty miles south of Cape Mendocino, Mendocino County;
now town of that name.
- BRAGG, FORT, TENN.—Near Chattanooga.
- BRANCH, FORT, IND.—In Gibson County; now town of that name.
- BRANCH, FORT, N. C.
- BRANDYWINE CREEK, CAMP AT, DEL.
- BRANNON, REDOUBT, TENN.—On Stone River.
- BRAZOS AGENCY, CAMP AT, TEX.
- BRAZOS ISLAND, FORT ON, TEX.—Fort Polk.
- BRAZOS RIVER, FORT ON, TEX.—Fort Phantom Hill.
- BRAZOS SANTIAGO, FORT AT, TEX.—Fort Polk.
- BREACH INLET, BATTERY AT, S. C.—Charleston Harbor.
- BRECKINRIDGE, FORT, ARIZ.—Arivaypa and San Pedro Rivers; name changed
to Fort Stanford.
- BRECKINRIDGE, CAMP, TENN.—Near the Kentucky line.
- ~~BREEDS HILL, FORTIFICATIONS ON, MASS.—Near Boston.~~
- BRENT, FORT, COLO.—Same as Bent's Fort.

- BRENTONS POINT, FORT AT, R. I.—Fort Adams.
- BREWER, CAMP, MISS.—At Birmingham.
- BREWINGTON OR BREWERTON, FORT, N. Y.—On Lake Oneida.
- BRIAR CREEK, FORT AT, GA.
- BRIDEWELL MAGAZINE, PA.—At Philadelphia.
- BRIDGER, FORT, WYO.—Near Carters Station, Union Pacific Railroad, Uinta County; now town of that name.
- BRIDGMAN'S FORT, N. H.—On Connecticut River at Hillsdale.
- BRIGGS, CAMP, N. DAK.—At Fargo.
- BRISBANE, CAMP, FLA.—In St. Johns County.
- BRISKE ISLE, FORT AT, PA.—Doubtless Presque Isle.
- BROADNAX, FORT, FLA.—Near the Chickuchatty.
- BROAD RIVER, CAMP ON, S. C.—Near Fish Dam Ford.
- BROADWAY BARRACKS, N. Y.—New York City.
- BROOKE, FORT, FLA.—At the head of Tampa Bay.
- BROOKE, CAMP, VA.—At Newport News.
- BROOKE, FRANK, FORT, FLA.—On Dead Man's Bay.
- ~~—~~BROOKFIELD, FORT AT, MASS.
- ~~—~~BROOKLINE, FORT, MASS.—Near Boston.
- BROOKS, FORT, FLA.—On Ocklawaha River.
- BROOKS BATTERY, VA.—On James River.
- BROSS, FORT, VA.—At Petersburg.
- BROTHERS ISLANDS, RESERVATION, CAL.—In San Francisco Harbor.
- BROUGH, CAMP, OHIO.—Near Gallipolis.
- BROUGH, CAMP, TENN.—At Nashville.
- BROWN, CAMP, FLA.—At Fort Pickens.
- BROWN, FORT, FLA.—On St. John's River, 10 miles east of Palatka.
- BROWN, FORT, GA.—Near Savannah.
- BROWN GENERAL HOSPITAL, KY.—At Louisville.
- BROWN, FORT, N. Y.—Near Plattsburg.
- BROWN, FORT, N. C.—Near Newbern.
- BROWN, FORT, OHIO.—On Auglaize River.
- BROWN, FORT, PA.—At Pittstown.
- BROWN, FORT, R. I.—On Narragansett Bay.
- Brown, Fort, Tex.**—At Brownsville.
- BROWN, CAMP, WYO.—Now Fort Washakie.
- BROWNING, FORT, MONT.
- BROWNLOW, CAMP, KY.—At Piketon.
- Brownsville National Cemetery, Tex.**—At Brownsville.
- BRUCE, FORT, TENN.—At Clarksville.
- Brumby, Battery, Ga.**—At Fort Screven.
- BRYANT'S PLANTATION, BATTERIES AT, VA.—At Gloucester Point.
- BUADE, FORT, MICH.—At Mackinac.
- BUCHANAN, FORT, ARIZ.—Near Calabasa Rancho, 45 miles southeast of Tucson.
- BUCHANAN, FORT, LA.—At Brashear City.

- BUCHANAN, BATTERY, N. C.—Near Fort Fisher.
- BUCHANAN, CAMP, TEX.—At San Antonio.
- BUCHANAN, FORT, W. VA.
- BUCKEYE, FORT, FLA.—On Esteinhatsee River.
- BUCKNER, CAMP, KY.—At Cumberland Ford.
- BUCKNER, FORT, TENN.—At Chattanooga.
- BUDDS FERRY, BATTERY AT, MD.
- BUELL, CAMP, KY.—At Parritsville.
- BUENA VISTA, FORT, FLA.—On St. Johns River.
- BUFFALO BARRACKS, N. Y.—At Buffalo.
- BUFFALO, FORT AT, N. Y.—Fort Porter.
- BUFFALO, CAMP, VA.—Near Uptons Hill.
- BUFFALO, FORT, VA.—A defense of Washington, D. C., on the road to Falls Church.
- BUFFALO SPRINGS, RESERVATION, TEX.—On Trinity River.
- BUFFINGTON, FORT, GA.—In Cherokee County.
- BUFORD, CAMP, IDAHO.—On the Bruneau River near its junction with Snake River.
- BUFORD, CAMP, MD.—In Charles County.
- BUFORD, FORT, N. DAK.—Near mouth of the Yellowstone River.
- BUFORD, JOHN, FORT, WYO.—Name changed to Fort Sanders.
- BULL, FORT, N. Y.—On Wood Creek, 2 miles from Rome.
- BULL, CAMP, OHIO.
- BULL CREEK, CAMP, KANS.—Near Paola, Miami County.
- BULLOCKS POINT, BATTERY AT, R. I.—On Narragansett Bay.
- BULLS BAY, FORTIFICATIONS AT, S. C.—Near Charleston.
- BULLS FERRY, FORT AT, N. J.—On Hudson River, 4 miles north of Hoboken.
- BULLS FERRY, BLOCKHOUSE AT, N. Y.—On North River.
- BULLS HILL, FORT ON, R. I.
- BULOWVILLE, FORTIFICATIONS AT, FLA.—At Tomaku, Musquito County.
- BUNKER HILL, FORT, D. C.—Near Washington; about 2 miles east of the Soldiers' Home.
- BUNKER HILL, FORTIFICATIONS, MASS.—Near Charlestown.
- BUNKER HILL, FORT, N. Y.—New York City.
- BUNS HILL, BATTERY AT, N. Y.—Near Fort Constitution, at West Point.
- BURBANK, BATTERY, KY.—Near Covington.
- BURBANK, CAMP, KY.—At Warsaw.
- BURBANK, CAMP, TEX.—On the Limpia River.
- BURD, FORT, PA.—At Brownsville.
- BURDETTE, CAMP, ME.—Near Fort Preble.
- BURGESS, CAMP, KY.—At Bowling Green.
- BURGOYNE, CAMP, N. Y.—At Saratoga.
- BURGWIN, CANTONMENT, N. MEX.—About 9 miles north of Taos.
- BURLINGTON, RESERVATION IN, DEL.
- BURLINGTON, CANTONMENT AT, N. J.

- BURLINGS SLIP, FORT AT, N. Y.—New York City.
- BURNET, FORT, N. Y.—At Oswego.
- BURNETT, BATTERY, KY.—Near Covington.
- BURNSIDE, BATTERY, GA.—On Tybee Island.
- BURNSIDE, CAMP, KY.—In Lincoln County.
- BURNSIDE, FORT, N. C.—On Roanoke Island.
- BURPEE, BATTERY, VA.—Near Bermuda Hundred, James River.
- BURROWS, FORT, ME.
- BURTON, CAMP, CAL.—At San Diego.
- BURWELL, CAMP, TEX.—At Eagle Pass.
- BURWELLS BAY, FORT AT, VA.—Fifteen miles from Norfolk.
- BUSHNELL, CAMP, OHIO.—At Columbus.
- BUSHNELL, BATTERY, TENN.—At Chattanooga.
- BUTE, FORT, LA.—On Mississippi River a little below Baton Rouge.
- BUTE, FORT, N. Y.—Near Fort Stanwix, at Rome.
- BUTLER, FORT, FLA.—Opposite Volusia, St. Johns River.
- BUTLER, CAMP, ILL.—At Springfield.
- Butler, Camp, National Cemetery, Ill.—At Springfield.**
- BUTLER, CAMP, LA.—At Baton Rouge.
- BUTLER, FORT, LA.—At Donaldsonville.
- BUTLER, CAMP, MICH.—At Mount Clemens.
- BUTLER, FORT, N. MEX.—On Gallinas River.
- BUTLER, FORT, N. C.—In Cherokee County.
- BUTLER, FORT, VA.—At Newport News.
- BUTLERS ROCK, BATTERY AT, ME.—Mouth of Kennebunk River.
- BUTTERFIELD, CAMP, KANS.—Name changed to Camp Beecher.
- BUTTONWOOD BLOCKHOUSE, PA.—At Hanover.
- BUTTS HILL, FORT AT, R. I.—At Newport.
- ~~B~~BUZZARDS BAY, FORTIFICATIONS AT, MASS.
- BUZZARDS ROOST, FORTIFICATIONS AT, GA.
- BYINGTON, FORT, TENN.—At Knoxville.
- BYLLINGS POINT, FORT AT, N. J.—(See Billings and Billingsport.)
- CACAPHON, STOCKADE, W. VA.—On Cacaphon Creek, Morgan County.
- CADWALLADER, CAMP, D. C.—At Kalorama Heights.
- CADWALLADER, CAMP, PA.—At Philadelphia.
- CADY, CAMP, CAL.—On Mojave River, 145 miles northeast of Los Angeles.
- CAFFERY, CAMP, LA.—At Covington.
- CAHANIAGA, OR CAUGHNAWAGA, FORT, N. Y.
- CAHOKIA, FORT AT, ILL.—On the Mississippi River, 4 miles below St. Louis, Mo.
- CAHUNKE, FORT, N. C.—Forty miles southwest of Snowhill.
- CAJON, CAMP, COLO.—Fifteen miles from Cajon Pass.
- CALDWELL, CAMP, D. C.—At Washington.
- CALDWELL, FORT AT, N. Y.—Fort William Henry.
- CALHOUN, FORT, NEBR.—On Missouri River, 17 miles above Omaha, in Washington County; now town of that name.

- CALHOUN, FORT, VA.—At Hampton Roads; now Fort Wool.
- CALIFORNIA, CAMP, VA.—Near Fairfax Courthouse.
- CALIFORNIA STATE SOLDIERS' HOME.—Yountville, Cal.
- CALL, FORT, FLA.—At Volusia.
- CALL, CAMP, GA.—In Hall County.
- CALLAHAN'S RANCH, CAMP NEAR, CAL.—In Scotts Valley.
- CALLAWAYS, FORT, MO.—In Warren County.
- CALVERT, CAMP, KY.—At London.
- CALVERT, CAMP, TENN.—In Loudon County.
- CAMBRIDGE, STAR BATTERY AT, S. C.
- CAMDEN, BATTERY AT, ME.
- CAMERON, CAMP, ARIZ.—Fifteen miles northeast of Tubac.
- CAMERON, BATTERY, D. C.—One mile above Georgetown.
- CAMERON, BATTERY, FLA.—Near Fort Pickens.
- CAMERON, CAMP, MASS.—Near Boston.
- CAMERON, CAMP, PA.—At Harrisburg.
- CAMERON, FORT, TENN.—At Chattanooga.
- CAMERON, FORT, UTAH.—Near Beaver City.
- CAMINADA BAY RESERVATION, FLA.
- CAMMAAS WOODS, CAMP AT, PA.—Near Philadelphia.
- CAMPAYNE, FORT, DEL.—On Delaware River.
- CAMPBELL GENERAL HOSPITAL, D. C.—At Washington.
- CAMPBELL, FORT, GA.
- CAMPBELL, FORT, N. C.—Near Wilmington.
- CAMPBELL, FORT, OHIO.—At Maumee Rapids.
- CAMPBELL, FORT, PA.—In Juniata County.
- CAMPBELLS BLOCKHOUSE, PA.—In Washington County.
- CAMPBELL, CAMP, TENN.—At Nashville.
- CAMPUS MARTIUS, FORT, OHIO.—At Marietta.
- CANADIAN RIVER, CANTONMENT ON, IND. T.—Near one-hundredth meridian.
- CANAGORA, FORT, N. Y.—On Mohawk River.
- CANAJOHARA, FORT, N. Y.—Same as Canagora.
- CANAL BATTERY, ALA.—At Mobile.
- CANBY, BATTERY, ALA.—Near Mobile.
- CANBY, FORT, N. MEX.—On the Mojave River, in Navajo Country.
- CANBY, CAMP, N. Y.—In New York City.
- Canby, Fort, Wash.**—On Cape Disappointment, mouth of Columbia River.
- CANFIELD, CANTONMENT, NEBR.—Near Ponca Creek.
- CANNATCHOCARI, FORT, N. Y.—On Mohawk River.
- CANOE ISLAND, RESERVATION, WASH.
- CAÑON CHELLY, FORT AT, ARIZ.
- CANONICUT, FORT, R. I.—In Newport Harbor, on Canonicut Island.
- CAPE DISAPPOINTMENT, FORT AT, WASH.—Fort Canby.
- CAPE FEAR, FORT AT, N. C.—Fort Johnston.
- CAPE GIRARDEAU, ARMORY AT, MO.—At Cape Girardeau.

- CAPE GIRARDEAU, FORTIFICATIONS AT, MO.—At Cape Girardeau.
- CAPE MAY, FORT AT, N. J.—Fort Nassau.
- CAPE NEDDICK, OR NEDDOCK, FORT AT, ME.—In York County.
- CAPE OF PINES, FORT ON, CAL.—Harbor of Monterey.
- CAPE SABLE, FORT AT, FLA.—Fort Poinsett.
- CAPRON, FORT, FLA.—Opposite Indian River Inlet.
- Capron Battery, S. C.**—At Sullivans Island.
- CAPRON, ALLYN, CAMP, Ky.—At Fort Thomas.
- CAPSEY, BATTERY, N. Y.—At New York City.
- CAPTURE, CAMP, OHIO.—In Hamilton County.
- CAREY GRATZ, CAMP, MO.—At Rolla.
- CARILLON, FORT, N. Y.—On Lake George. (*See Ticonderoga.*)
- CARLETON, CAMP, CAL.—At San Bernardino.
- CARLIN, RESERVATION AT, NEV.
- CARLISLE, BATTERY, KY.—Near Covington.
- Carlisle Barracks, Pa.**—At Carlisle.
- CARLISLE, CAMP, PA.—Near Carlisle.
- CARLOS BARRANCAS, FORT, FLA.—Near Pensacola.
- CARLYLE, FORT AT, ILL.
- CARMEL, CAMP, MD.—At Frederick City.
- CARNEYS BRIDGE, BATTERIES AT, LA.—Near Pattersonville.
- CAROLINA, FORT, S. C.—At Port Royal.
- CAROLINE, FORT, FLA.—At St. Johns Bluff, St. Johns River; name changed to Fort San Mateo.
- CARPENTER ISLAND, BATTERY ON, DEL.—On Delaware River, near Fort Mifflin.
- CARPENTER, REDOUBT, TENN.—At Chattanooga.
- CARPENTER, REDOUBT, VA.
- CARR, CAMP, ARK.—On Big Sugar Creek.
- CARRINGTON, CAMP, IND.—At Indianapolis.
- CARROLL, FORT, D. C.—One mile southeast of Giesboro Point.
- CARROLL, FORT, FLA.—On Pease Creek.
- CARROLL, CAMP, MD.—Near Baltimore.
- Carroll, Fort, Md.**—At Sollers Point Flats, Patapsco River, 8 miles below Baltimore.
- CARROLLTON, FORTIFICATIONS AT, LA.
- CARVER GENERAL HOSPITAL, D. C.—At Washington.
- CASA BIANCA, CAMP, TEX.—On the Nueces River.
- CASCADES, FORT, WASH.—Near Cascade City.
- CASCO, FORTIFICATIONS AT, ME.
- CASEY, FORT, FLA.—In Charlotte Harbor.
- CASEY, CAMP, MD.—At Bladensburg.
- CASEY, CAMP, VA.—At Alexandria.
- Casey, Fort, Wash.**—Near Port Townsend, in Island County.
- CASIMIR, FORT, DEL.—On Delaware River, near Newcastle.
- CASINO, FORT, TENN.—At Nashville.

- CASPER, FORT, WYO.—At Platte Bridge.
- CASS, CAMP, CAL.—At Redbluff.
- CASS, CAMP, LA.—Bay of St. Louis.
- CASS, FORT, TENN.—In Cass County.
- CASS, FORT, VA.—Near Georgetown, D. C.
- CASSVILLE, FORT AT, WIS.
- CASTINE, BATTERY, ME.—On Penobscot Bay, 9 miles from Belfast.
- CASTINE, FORT AT, ME.
- CASTLE, THE, OR CASTLE WILLIAM, MASS.—Boston Harbor; present site of Fort Independence.
- CASTLE, BATTERY, MISS.—At Vicksburg.
- CASTLE GARDEN, CAMP AT.—In New York City.
- CASTLE ISLAND, FORT ON, MASS.—Boston Harbor; now Fort Independence.
- CASTLE ISLAND, REDOUBT ON, N. Y.—Near Albany. (*See Fort Nassau.*)
- CASTLE PINCKNEY, S. C.—Charleston Harbor.
- CASTLETON, FORT AT, VT.
- CASTLE WILLIAM, FORT, MASS.—Boston Harbor; now Fort Independence.
- CASTLE WILLIAMS, N. Y.—On Governors Island.
- CASTLIOS, FORT, MO.—In St. Charles County.
- Caswell, Fort, N. C.**—On Oak Island, Cape Fear River.
- Caswell, Battery, S. C.**—At Fort Caswell.
- CAT ISLAND, RESERVATION, MISS.
- CAUSTENS BLUFF, FORT AT, GA.—Near Savannah.
- CAVALLO POINT BATTERY, CAL.—At Cavallo Point.
- Cave Hill National Cemetery, Ky.**—At Louisville.
- CAWAKEY, FORT, VA.—At Petersburg.
- CEDAR, FORT, S. DAK.—Twenty-eight miles above Pierre.
- CEDAR KEYS, BATTERY AT, FLA.
- CEDAR KEYS, RESERVATION AT, FLA.—Cantonment Morgan.
- CEDAR POINT, BATTERY AT, VA.—On Lower Potomac.
- CEDAR RAPIDS, FORT AT, IOWA.
- CENTER, FORT, FLA.—Near Lake Okechobee.
- Central Branch National Military Home, Ohio.**—Montgomery County.
- CHADBOURNE, FORT, TEX.—On Oak Creek, Coke County; now town of that name.
- CHADDS FORD, FORT AT, PA.—In Delaware County.
- CHAIN, BATTERY, N. Y.—At Highlands, West Point.
- CHAIN BRIDGE, BATTERY AT, D. C.—Above Georgetown.
- Chalmette National Cemetery, La.**—Near New Orleans.
- CHALMETTE, REDOUBT AT, LA.—Near New Orleans.
- CHAMBERS FORT, ILL.—Near Lebanon, in St. Clair County.
- CHAMBERS, CAMP, PA.—Three miles from Chambersburg.
- CHAMBERS FORT, PA.—In Lancaster County.
- CHAMPLAIN ARSENAL, VT.—At Vergennes.
- CHAPINS BLUFF, FORT AT, VA.—Near Richmond.
- CHAPLIN, FORT, D. C.—One mile southeast of Bennings Bridge.

CHAPMAN, BATTERY, MISS.—At Corinth.

CHAPMAN, FORT, S. C.—On Ashepoo River.

CHARITY GENERAL HOSPITAL, LA.—At New Orleans.

CHARITY, FORT, VA.—At Henrico.

CHARLEMONT, WORKS AT, MASS.

CHARLES, FORT, ARK.—On White River.

CHARLES, FORT, FLA.—At Pensacola.

CHARLES, FORT, ME.—At Pemaquid.

CHARLES, FORT, MO.—At present site of Rush Tower, 38 miles below St. Louis.

CHARLES, FORT, MONT.—In Dawson County.

CHARLES, FORT, N. Y.—At Kingsbridge.

CHARLES, FORT, S. C.—At Port Royal.

CHARLES, FORT, VA.—At Kicquotan.

CHARLES, FORT, VA.—At Richmond.

CHARLESTON ARSENAL, S. C.—At Charleston.

CHARLESTON BARRACKS, S. C.—At Charleston.

CHARLESTOWN ARSENAL, MASS.—At Charlestown.

CHARLESTOWN, BATTERY AT, MASS.

CHARLESTOWN, FORT, N. H.

CHARLOTTE, FORT, ALA.—At Mobile; first called Fort Conde.

CHARLOTTE, FORT, MINN.—Nine miles west of Grand Portage Bay.

CHARLOTTE, CAMP, OHIO.—On Sippo Creek.

CHARLOTTE, FORT, S. C.—On Savannah River.

CHARLOTTE HARBOR, RESERVATION AND DEFENSES OF, FLA.

CHARTRES, FORT, ILL.—Mississippi River, near Kaskaskia.

CHASE, CAMP, MD.—On the upper Potomac.

CHASE, CAMP, OHIO.—Near Columbus.

CHASE, CAMP, PA.—At Grays Ferry.

CHATFIELD, BATTERY, S. C.—In Charleston Harbor.

CHATHAM, CAMP, TENN.—In Robertson County.

CHATTAHOOCHEE ARSENAL, FLA.—At Chattahoochee.

Chattanooga National Cemetery, Tenn.—At Chattanooga.

CHATTERTON HILL, BATTERIES ON, N. Y.—New York City.

CHAUNCEY, FORT, N. Y.—At Sacket Harbor.

CHEAT MOUNTAIN, FORT ON, VA.

CHECAUGO OR CHICAFOU, FORT, ILL.—(See Chicago.)

CHEF MENTEUR PASS, FORT AT, LA.—Fort Macomb.

CHEHALIS, FORT, WASH.—In Chehalis County, Grays Harbor.

CHELAN, FORT, WASH.—Near Lake Chelan.

CHELTONS HILLS, CAMP AT, PA.—Camp William Penn.

CHEMUNG CAMP, N. Y.—At Elmira.

CHENE, FORT, LA.—Near Berwick.

CHENECTED, FORT, N. Y.—(See Fort Corlar, Schenectady.)

CHERAW HILL, FORT AT, S. C.

CHEROKEE, FORT, S.

- CHERRY VALLEY, FORT AT, PA.
- CHESAPEAKE AND DELAWARE CANAL, FORT AT, DEL.—Opposite Pea Patch Island.
- CHESAPEAKE GENERAL HOSPITAL, VA.—Near Fort Monroe.
- CHESTNUT HILL, CAMP, PA.—At Philadelphia.
- CHESTNUT HILL, POST ON, PA.
- CHETEO RIVER, CAMP ON, OREG.—At mouth of river.
- CHEVES, BATTERY, S. C.—In Charleston Harbor.
- CHEYENNE DEPOT, WYO.—On Fort D. A. Russell Reservation.
- CHEYENNE AGENCY, FORT AT, S. DAK.—Fort Bennett.
- CHICAGO, FORT AT, ILL.—Fort Dearborn.
- CHICKASAW, FORT, ILL.
- CHICKASAW, FORT, MISS.—At Pontotoc.
- CHICKASAW AGENCY, POST AT, IND. T.
- CHICKASAW BAYOU, BATTERIES AT, MISS.
- CHICKASAW BLUFF, FORT AT, TENN.—At Memphis.
- CHIKASKIA, CAMP, OKLA.
- CHILDS, FORT, NEBR.—Now Fort Kearney.
- CHILLICOTHE BARRACKS, OHIO.—At Chillicothe.
- CHINSESSING, FORT, PA.—In Delaware County.
- CHINOOK POINT, FORT AT, WASH.—Fort Columbia.
- CHIPOLA FORT, FLA.—Latitude 30° 45', longitude 85° 3'.
- CHISSEL, FORT, N. C.—On New River.
- CHOCTAW POINT, OR BLUFF, FORT AT, ALA.—Fort Stonewall, near Mobile.
- CHOKONIKLA, FORT, FLA.—On Pease Creek.
- CHONAGUEN, FORT, N. Y.—Now Fort Oswego.
- CHOSTELLUX, FORT, R. I.—One of the defenses of Narragansett Bay.
- CHRISTANNA, FORT, VA.—In Southampton County.
- CHRISTINA, FORT, DEL.—Near Wilmington.
- CHRISTMAS, FORT, FLA.—Near Lake Harney.
- CHURCH, FORT, FLA.—At Fernandina.
- CHURCHILL, FORT, NEV.—On Carson River, in Churchill County.
- CHURCHILL, COL., FORT, KY.—Cumberland Gap.
- CHURCHMAN, CAMP, GA.—At Albany.
- City Point National Cemetery, Va.**—At City Point.
- CLAGGET, FORT, MONT.
- CLAIBORNE, FORT, ALA.—On the Alabama River, near mouth of Limestone Creek.
- CLAIBORNE, FORT, LA.—At Natchitoches.
- CLAREMONT GENERAL HOSPITAL, VA.—At Alexandria.
- CLARK, CAMP, ALA.—Near Mobile.
- CLARKE, FORT, FLA.—On the Ocilla River, in Alachua County.
- CLARK, FORT, ILL.—At Peoria.
- CLARK, FORT, IND.—Opposite Louisville, Ky.
- CLARKE, FORT, IOWA.—Name changed to Fort Dodge.
- CLARK, FORT, KY.—At Louisville.
- CLARK, FORT, MISS.—At Vicksburg.

- CLARK, FORT, KANS.—On Missouri River, near Osage City.
- CLARK, FORT, N. C.—At Hatteras Inlet.
- CLARK, FORT, N. DAK.—On Missouri River, near Mandan.
- Clark, Battery, Oreg.**—At Fort Stevens.
- Clark, Fort, Tex.**—Near Brackettville.
- CLARKE, FORT, UTAH.—In San Pete Valley.
- CLARK, FORT, VA.—At Petersburg.
- CLARK'S BLOCKHOUSE, W. VA.—In Marshall County.
- CLARKSBURG, FORT AT, VA.—In Harrison County.
- CLARKS POINT, FORT AT, MASS.—Fort Rodman.
- CLATSOP, FORT, WASH.—Near mouth of Columbia River.
- CLAUD, FORT, TENN.—At Nashville.
- CLAVERACK, FORT, N. Y.
- CLAY, FORT, KY.—At Lexington.
- CLAY GENERAL HOSPITAL, KY.—At Louisville.
- CLAY, FORT, NEBR.—At Platte Bridge.
- CLAY, CAMP, OHIO.—On Ohio River, 3 miles east of Cincinnati.
- CLEAR FORK OF THE BRAZOS, POST OF, TEX.
- CLEMISON, FORT, MO.—In Montgomery County.
- CLEVELAND, CAMP, OHIO.—Near Cleveland.
- CLIFFBURN BARRACKS, D. C.—At Mount Pleasant, Washington.
- CLIFTON, FORT, VA.—On Appomattox River.
- CLIFTON, FORT, VA.—On James River.
- CLIFTON LEE, BATTERY, TENN.—At Knoxville.
- Clinch (1), Fort, Fla.**—On Amelia Island, at Fernandina.
- CLINCH (2), FORT, FLA.—On Lake Locha Popka.
- CLINCH (3), FORT, FLA.—On Withlacoochee River.
- CLINCH (4), FORT, FLA.—Three miles from Pensacola.
- CLINTON, CASTLE, N. Y.—At New York City; now known as Castle Garden.
- CLINTON, FORT, N. Y.—At West Point.
- CLOAK, CAMP, TENN.—Near Fort Henry.
- CLOSE, CAMP, VA.—Near Fort Lyon.
- CLOSTER, FORT, N. J.—In Bergen County.
- CLYDE, FORT, N. Y.—Freys Bush, 2 miles southwest of Fort Plain.
- COAS, FORT AT, VT.
- COASTERS ISLAND, BATTERY ON, R. I.
- COBB, FORT, IND. T.—At junction of Pond Creek and Washita River.
- COBB, FORT, N. C.—At Cobbs Point, near Elizabeth City.
- COBBLE HILL, FORTIFICATIONS ON, MASS.—Near Boston.
- COBBLE HILL, FORT, N. Y.—At Brooklyn.
- COBBLESKILL, BLOCKHOUSE AT, N. Y.
- COBBS HILL, BATTERY, MASS.—Near Roxbury.
- COBBS HILL, REDOUBT AT, N. C.—Redoubt Zabriski.
- COBURN'S FORT, W. VA.
- COCHRAN, CAMP, D. C.—At Washington.

- COCK HILL, FORT, N. Y.—At New York City.
 COCKPIT POINT, BATTERY AT, VA.—On lower Potomac River.
 COCKSPUR ISLAND, FORT ON, GA.—Fort Pulaski.
 COENTIES BATTERY, N. Y.—New York City.
 CŒUR D'ALENE, FORT, IDAHO.—Name changed to Fort Sherman.
 COFFEE, FORT, IND. T.—At Swallow Rock, on the Arkansas River.
 COFFEE, CAMP, LA.—At New Orleans.
 COFFEE, FORT, MD.
 COFFEY, CAMP, KY.—Nineteen miles south of Richmond.
 COLCHESTER, FORT AT, VT.
 COLD HARBOR, CAMP NEAR, VA.—In Hanover County.
Cold Harbor National Cemetery, Va.—In Hanover County.
 COLE, CAMP, MO.—In Benton County.
 COLERAIN, FORT, GA.—On St. Marys River.
 COLE'S FORT, MO.
 COLES ISLAND, FORTIFICATIONS ON, S. C.
 COLE'S OLD FIELD, CAMP AT, S. C.
 COLFAX, CAMP, IDAHO.—Ada County.
 COLLEGE HILL, FORT, KY.—At Bowling Green.
 COLLIER, CAMP, KY.—At Lexington.
 COLLINS, FORT, COLO.—Now town of that name, Larimer County
 COLLINS, CAMP, KY.—At Warsaw.
 COLORADO, CAMP, ARIZ.—On Colorado River Indian Reservation
 COLORADO STATE SOLDIERS' HOME, MONTE VISTA, COLO.
 COLORADO, CAMP, TEX.—Six miles north of the Colorado River.
 COLRAIN, WORKS AT, MASS.
 COLUMBIA, FORT NEAR, PA.
Columbia, Fort, Wash.—At Chinook Point, Pacific County.
 COLUMBIA BARRACKS, WASH.—Now Vancouver Barracks.
 COLUMBIA FUR CO., FORT, MINN.—On Traverse Lake.
 COLUMBUS, FORTIFICATIONS AT, KY.
Columbus, Fort, N. Y.—On Governors Island.
 COLUMBUS ARSENAL, OHIO.—Now Columbus Barracks.
Columbus Barracks, Ohio.—At Columbus.
 COLVILLE, FORT, WASH.—In Colville Valley.
 COMBES, FORT, MD.
 COMFORT, FORT, N. C.—Near Plymouth.
 COMFORT, OLD POINT, FORT AT, VA.—Fort Monroe.
 COMMERCIAL POINT, BATTERY AT, MASS.
 COMSTOCK, FORT, TENN.—At Knoxville.
 COMSTOCK, BATTERY, MISS.—At Vicksburg.
 CONAKAY, FORT, VA.—Near Petersburg.
 CONANICUT, FORT, R. I.—At Newport.
 CONANT, FORT, MASS.—At Stag Head, in Gloucester Harbor
 CONANT, CAMP, MO.—On Tavern Creek.

- CONCEPTION, CAMP, TEX.—At San Antonio.
- CONCHO, FORT, TEX.—At junction of Main and North Conchos; first named Camp Hatch.
- CONCORD, FORT, LA.—In Concordia Parish.
- CONCORD POINT, BATTERY AT, MD.
- CONCORDIA, CAMP, TEX.—Near Fort Bliss.
- CONDE, FORT, ALA.—Near Mobile; named changed to Fort Charlotte.
- CONFEDERATION, FORT, ALA.—At Jones Bluff, in Sumter County.
- CONFISCATION, FORT, TENN.—At Nashville.
- CONNECTICUT STATE SOLDIERS' HOME, NOROTON, CONN.
- CONNELLY, CAMP, N. MEX.—At Polvadero.
- CONNER, CAMP, IDAHO.—Near Soda Springs.
- CONNOR, FORT, WYO.—Name changed to Fort Reno.
- CONOGOHERY, FORT AT, N. Y.—Fort Rensselaer.
- CONRAD, CAMP, GA.—At Columbus.
- CONRAD, FORT, N. MEX.—At Val Verde, Socorro County.
- CONSTANTINE, FORT, ALASKA.—On Tshugatshian Bay.
- Constitution, Fort, N. H.**—Near Portsmouth. *See Concordia - 1/2 mile west*
- CONSTITUTION, FORT, N. J.—Name changed to Fort Lee.
- CONSTITUTION, FORT, N. Y.—On the Hudson River, opposite West Point.
- CONTINENTAL BARRACKS, MASS.—At Boston.
- CONVALESCENT, CAMP, VA.—At Alexandria.
- CONVERSE, REDOUBT, VA.—At Spring Hill, on Appomattox River.
- CONY GENERAL HOSPITAL, ME.—At Augusta.
- COOKE, CAMP, MONT.—At mouth of Judith River.
- COOLIDGE, BATTERY, TENN.—At Chattanooga.
- COOMBS, BATTERY, KY.—Two miles west of Covington.
- COON'S FORT, W. VA.—In northwest part of State.
- COOPER, FORT, FLA.—On Withlacoochee River.
- COOPER, CAMP, MO.—In Howard County.
- COOPER, CAMP, TEX.—Five miles east of the mouth of Oteys Creek, in Throckmorton County.
- COOS, FORT AT, N. H.
- COPPS HILL, FORTIFICATIONS ON, MASS.—At Boston.
- COQUILLE, FORT, LA.—Supposed to be now Fort Pike.
- CORBIN, H. C., CAMP, KY.—At Lexington.
- CORBIN, H. C., CAMP, LA.—At New Orleans.
- CORBIN, H. C., CAMP, VA.—At Richmond.
- CORCORAN, FORT, VA.—On Arlington Heights.
- Corinth National Cemetery, Miss.**—At Corinth.
- CORINTH, FORT AT, VT.
- CORK SCREW, FORT, N. Y.—On Long Island; name changed to Fort Swift.
- CORLAERS HOOK, FORT AT, N. Y.
- CORN ISLAND, FORTIFICATIONS ON, KY.—Near Louisville.
- CORNWALLIS, FORT, GA.**—At Atlanta.

- COEPIUS CHRISTI, FORT AT, TEX.—Fort Marcy.**
COSMOS, FORT, ALASKA.—On Putnam River.
COTTA, FORT, MONT.—In Missoula County.
COTTON FACTORY GENERAL HOSPITAL, PA.—At Harrisburg.
COTTONWOOD, FORT, NEBR.—At Cottonwood Springs; subsequently called Fort McPherson.
COTTONWOOD SPRINGS, FORT AT, NEBR.—Fort McPherson.
COUCH, CAMP, PA.—At Harrisburg.
COUCH, CAMP, PA.—At Philadelphia.
COUCH, BATTERY, VA.—At mouth of Mill Creek.
COUTY, FORT, N. Y.—At mouth of Niagara River.
COVINGTON, FORT, KY.—At mouth of Licking River.
COVINGTON, FORT, MD.—Near Fort McHenry.
COVINGTON, FORT, N. Y.—Franklin County; now town of that name.
COW ISLAND, BATTERY ON, ME.—Lincoln County.
COWLITZ, FORT, OREG.—Near the Cowlitz River.
COWPENS, FORT AT, MICH.
COX HILL, REDOUBT, N. Y.—At New York City.
COX'S FORT, VA.
COX'S HEAD, FORT AT, ME.
CRABBE, FORT, FLA.—On New River.
CRAIG, FORT, KY.—On Gilberts Creek.
CRAIG, FORT, N. MEX.—On the Rio Grande, 3 miles south of San Marcial.
CRAIG, FORT, TENN.
CRAIG, FORT, VA.—Two miles west of the Long Bridge.
CRAIG, FORT, VA.—On Appomattox River.
CRALO, FORT, N. Y.—On Hudson River, above Albany.
CRANE, FORT, FLA.—On Lake Pithlochoco.
CRANE, FORT, FLA.—Seven miles north of Micanopy.
CRANEY ISLAND, FORT ON, VA.—Fort Tar.
CRAVEN, BATTERY, ALA.—Near Mobile.
CRAVEN, FORT, N. Y.—In Oneida County.
CRAWFORD, FORT, ALA.—In Russell County.
CRAWFORD, FORT, COLO.—On the Uncompahgre.
CRAWFORD, FORT, FLA.—On Manatee River.
CRAWFORD, CAMP, GA.—Chattahoochee River.
CRAWFORD, FORT, MD.—Near Craney Creek.
CRAWFORD, FORT, MICH.
CRAWFORD, FORT, PA.—On Alleghany River, about 17 miles above Pittsburg.
CRAWFORD, CAMP, TEX.—Name changed to Fort McIntosh.
CRAWFORD, FORT, WIS.—On Mississippi River, near Prairie du Chien.
CREIGHTON, FORT, TENN.—At Chattanooga.
CRESAP'S FORT, MD.—On North Branch of Potomac River.
CRESSEL, FORT, CONN.—On Groton Heights, near New London.
CREVECEUR, FORT, FLA.—St. Josephs Bay.

- CREVECCEUR, FORT, ILL.**—On Lake Peoria.
CRITTENDEN, CAMP, ARIZ.—On site of old Fort Buchanan.
CRITTENDEN, FORT, KY.—At Lexington.
CRITTENDEN GENERAL HOSPITAL, KY.—At Louisville.
CRITTENDEN, FORT, UTAH.—In Cedar Valley: originally called Camp Floyd.
CROCKER, BATTERY, MISS.—At Vicksburg.
CROCKETT, FORT, TEX.—At Galveston.
CROGHAN, FORT, IOWA.—Near Council Bluffs.
CROGHAN, FORT, TEX.—On Hamilton Creek, 14 miles above its mouth.
CROOK, FORT, CAL.—On Fall River, in Shasta County.
Crook, Fort, Nebr.—Ten miles south of Omaha, Sarpy County.
CROOKED BILLET, CAMP NEAR, PA.—In Montgomery County.
CROOKED ISLAND RESERVATION, FLA.—St. Andrews Sound.
CROSS, FORT, FLA.—At Palm Point.
CROSS, FORT, FLA.—Nineteen miles northwest of old Fort Dade.
CROSS, FORT, N. DAK.—Name changed to Fort Seward.
CROSS CREEK, BLOCKHOUSE ON, OHIO.—Near Steubenville.
CROSSMAN, CAMP, PA.—At Philadelphia.
CROSSMAN, CAMP, UTAH.—On Salt Creek.
Crown Hill National Cemetery, Ind.—At Jeffersonville.
CROWN POINT, BATTERY AT, N. Y.—At Corlears Hook, New York City.
CROWN POINT, FORT AT, N. Y.—Fort Frederick, on Lake Champlain.
CROW'S NEST BATTERY, VA.—Near Dutch Gap.
CRUM, FORT, FLA.—Withlacoochee River.
CRUTCHFIELD, REDOUBT, TENN.—At Chattanooga.
CUBA LIBRE, CAMP, FLA.—At Jacksonville
Cullum, Battery, Fla.—At Fort Pickens.
Culpeper National Cemetery, Va.—At Culpeper.
CUMBERLAND, FORT AT, MD.—Fort Mount Pleasant.
CUMBERLAND GENERAL HOSPITAL, TENN.—At Nashville.
CUMBERLAND, FORT, VA.
CUMBERLAND ISLAND, WORKS ON, GA.—St. Andrews Sound.
CUMMINGS, FORT, FLA.—Latitude 28° 15', longitude 81° 55'.
CUMMINGS, FORT, GA.
CUMMINGS, FORT, N. MEX.—At Cooks Mountain Spring.
CUMMINGS, REDOUBT, N. Y.—On Long Island, near Brooklyn.
CUMMINGS, FORT, VA.—At Petersburg.
CUMMINGS POINT, FORT AT, S. C.—Fort Putnam, near Charleston.
CUNNINGHAM, FORT, N. C.
CUNNINGHAMS ISLAND, FORTIFICATIONS ON, PA.—In Lake Erie.
CURRY'S FORT, ALA.—On the Tombigbee River.
CURREY, CAMP, OREG.—On Silver Creek.
CURTIN, CAMP, PA.—At Harrisburg.
CURTIN, CAMP, PA.—At Philadelphia.
CURTIS, FORT, ARK.—At Helena.

- CURTIS, CAMP, CAL.—In Humboldt County.
- CUSHENOC, FORT, ME.—On Kennebec River.
- CUSHING, FORT AT, ME.—In Lincoln County.
- CUSHING, REDOUBT, VA.—At Norfolk.
- CUSHINGS ISLAND, FORT ON, ME.—Fort Levett.
- CUSTER, FORT, MONT.—On Big Horn River; first called Big Horn Barracks.
- Custer Battlefield National Cemetery, Mont.**—At Crow Agency.
- CUSTIS, CAMP, VA.—Near Arlington.
- CUYAHOGA, FORT, OHIO.—Near Cleveland.
- CUYLER GENERAL HOSPITAL, PA.—At Germantown.
- CUYLER'S SUGARHOUSE, MAGAZINE AT, N. Y.—New York City.
- Cypress Hills National Cemetery, N. Y.**—At Brooklyn.
- DABNEY, FORT, FLA.—At Suwanee Old Town.
- Dade (new), Fort, Fla.**—On Egmont Key.
- DADE (OLD), FORT, FLA.—Withlacoochee River, 13 miles from Dade's Battle Ground.
- DAHLGREN, CAMP, OREG.—On Crooked River.
- DAHLGREN, BATTERY, S. C.—On Sullivans Island.
- DAKOTA, FORT, S. DAK.—At Sioux Falls, on Big Sioux River.
- DALE, FORT, ALA.—In Butler County.
- DALE GENERAL HOSPITAL, MASS.—At Worcester.
- DALGHTON, FORT, N. Y.—Possibly intended for Fort Dayton.
- DALLAS, FORT, FLA.—Near mouth of Miami River.
- DALLES, FORT, OREG.—At The Dalles, on Columbia River; first called Camp Drum.
- DAMARISCOTTA, FORTIFICATIONS AT, ME.
- DANBURY, CANTONMENT, CONN.—At Danbury.
- DANIEL, FORT, R. I.
- DANIELS, CAMP, FLA.—Near Fort Myers.
- DAN RUSSELL, CAMP, N. C.—At Raleigh.
- DANUBE, FORT, N. Y.—A stockade fort.
- Danville Branch National Home, Ill.**—At Danville.
- Danville National Cemetery, Ky.**—At Danville.
- DANVILLE NATIONAL CEMETERY, VA.—In Henrico County.
- DARBY, FORT, LA.
- DARIEN, FORT AT, GA.
- DARLING, FORT, VA.—On Drury's Bluff, James River.
- DARRELL, FORT, S. C.—In Charleston Harbor.
- D. A. Russell, Fort, Wyo.**—Near Cheyenne.
- DATE CREEK, CAMP AT, ARIZ.—Sixty miles southwest of Prescott; established as Camp McPherson.
- DAUPHIN ISLAND, FORT ON, ALA.—Fort Gaines.
- DAVANT, CAMP, TEX.—Near Baudere Pass.
- DAVENPORT, FORT, FLA.—On Reedy Creek, near Big Cypress Swamp.
- Dauids Island, Depot, etc., N. Y.**—Now Fort Slocum.
- DAVIDSON, CAMP, KANS.—Near mouth of Little River; name changed to Camp Beecher.

- DAVIDSON, FORT, MO.—At Pilotknob.
- DAVIS, FORT, ALA.—Macon County; now town of that name.
- Davis, Fort, Alaska**—At Nome City.
- DAVIS, FORT, D. C.—East of the Eastern Branch.
- DAVIS, FORT, IND. T.
- DAVIS, REDOUBT, MD.—Three miles above Georgetown, D. C.
- DAVIS, CANTONMENT, ILL.—On Rock River.
- DAVIS, CAMP, NEBR.—At Platte Bridge, 120 miles above Fort Laramie.
- DAVIS'S BLOCKHOUSE, PA.—In Center County.
- DAVIS, FORT, TENN.—At Loudon.
- DAVIS, FORT, TEX.—On Limpia River, Jeff Davis County; now town of that name.
- DAVIS, CAMP, VA.—At Romney, near Petersburg.
- DAVIS, FORT, VA.—Before Petersburg.
- DAVIS, JEFFERSON, CAMP, MISS.—At East Pascagoula.
- DAVISON, FORT, VA.—Before Petersburg.
- DAY, CAMP, MASS.—At Cambridge.
- DAYS POINT, BATTERY AT, VA.—On James River.
- DAYTON, FORT, N. Y.—On Mohawk River, at Herkimer.
- DEAD MANS BAY, FORT AT, FLA.—Fort Frank Brooke.
- DEAD MANS ISLAND, RESERVATION, CAL.—In Wilmington Harbor.
- DEAN'S FORT, PA.—In Canoe Valley, Juniata County.
- Dearborn Battery, Ala.**—At Fort Morgan.
- DEARBORN, FORT, GA.—Thirteen miles southeast from Fort Floyd.
- DEARBORN, FORT, ILL.—At Chicago.
- DECAMP GENERAL HOSPITAL, N. Y.—On Davids Island.
- DECATUR, FORT, ALA.—On Tallapoosa River.
- Decatur, Battery, Md.**—At Fort Washington.
- DECEPTION PASS NORTH, RESERVATION, WASH.—At Two Islands.
- DECEPTION PASS SOUTH, RESERVATION, WASH.—At Two Islands.
- DECHERD, CAMP, TENN.—Near Decherd.
- DECKER, FORT, PA.—Mouth of Cross Creek, Washington County.
- DEEP CREEK, FORT ON, VA.—Near Albemarle and Chesapeake Canal.
- DEERFIELD, FORTIFICATIONS AT, MASS.
- DEER ISLAND, FORT ON, MASS.—Boston Harbor. (?)
- DEFENCE, FORT, WASH.—On Vancouver Island.
- DEFIANCE, CAMP, ALA.—Forty-eight miles west of Chattahoochee.
- DEFIANCE, FORT, ARIZ.—At Canyon Bonita, Apache County.
- DEFIANCE, FORT, CAL.—Four miles below Fort Yuma.
- DEFIANCE, FORT, FLA.
- DEFIANCE, CAMP, ILL.—At junction of Ohio and Mississippi Rivers.
- DEFIANCE, FORT, MASS.—At Gloucester.
- DEFIANCE, FORT, N. C.—On Roanoke Island.
- DEFIANCE, FORT, N. Y.—At Red Hook.
- DEFIANCE, FORT, N. Y.—Opposite Ticonderoga.

- DEFIANCE, FORT, OHIO.—In Defiance County.
- DEFIANCE, FORT, OREG.
- DEFIANCE, FORT, TEX.—At Goliad.
- DEFIANCE, CAMP, VA.—Near New River, probably in Giles County.
- DEFIANCE, FORT, VA.—Augusta County; now town of that name.
- DEFIANCE, FORT, WIS.—Near Mineralpoint.
- DEFIANCE POINT RESERVATION, WASH.—At Narrows of Puget Sound.
- DE HART, FORT, TENN.—At Loudon.
- DE KALB, FORT, VA.—About 1 mile west of Aqueduct Bridge.
- DELAFIELD, FORT, S. C.—South end of Folly Island.
- DELANCY, FORT, N. Y.—On Bergen Neck.
- Delaware, Fort, Del.**—On Pea Patch Island, near Newcastle.
- DELAWARE, BLOCKHOUSE AT, OHIO.
- De Leon Battery, Fla.**—At Keywest.
- DELPHI, FORTIFICATIONS AT, N. Y.
- DEL RIO, CAMP, TEX.—Near village of Delrio, Kinney County.
- DE MONTEIL, BATTERY, N. C.—On Shallow Bag Bay.
- DENAUD, FORT, FLA.—On Caloosahatchee River, 20 miles above Fort Myers.
- DENHAM, FORT, R. I.—On Narragansett Bay.
- DENNISON, CAMP, OHIO.—Near Miamisville, Hamilton County.
- DENNISON GENERAL HOSPITAL, OHIO.—At Cincinnati.
- DENONVILLE, FORT, N. Y.—Near Niagara Falls.
- DEPOSIT, FORT, ALA.—On Tennessee River, at mouth of Honeycomb Creek,
Lowndes County; now town of that name.
- DEPOSIT, FORT, OHIO.—Near present Waterville.
- DE RUSSY, FORT, D. C.—Two miles northeast of Tennallytown.
- DE RUSSY, FORT, LA.—At Alexandria.
- DES ECORES, FORT, TENN.—At Memphis.
- DESMARES GENERAL HOSPITAL, D. C.—At Washington.
- DES MOINES, FORT, ILL.—At Buffalo Rock.
- DES MOINES (1), FORT, IOWA.—Mouth of Des Moines River.
- DES MOINES (2), FORT, IOWA.—On site of Des Moines City.
- De Soto, Fort, Fla.**—On Mullet Key, 25 miles from Tampa.
- DETROIT, ARSENAL, MICH.—At Detroit.
- DETROIT FORT, MICH.—At Detroit.
- DETROIT BARRACKS, MICH.—At Detroit.
- DEWEY, CAMP, MASS.—At South Framingham.
- DEWEY, GEORGE, CAMP, S. DAK.—At Sioux Falls.
- DE WOLF, FORT, KY.—At New Shepherdsville.
- DIAMOND, FORT, N. Y.—Now Fort Lafayette.
- DICKERSON, FORT, TENN.—Defense of Knoxville.
- DICKINSON, FORT, PA.—At Wilkesbarre.
- DICKINSON, FORT, PA.—At Wyoming.
- DICK ROBINSON, CAMP, KY.—In Garrard County.
- DIEGO, FORT, FLA.—Twenty-five miles from San Diego.

- DIGGES' POINT, FORTIFICATIONS AT, VA.
- DILLIES, FORT, OHIO.—In Belmont County.
- DILLIE'S BLOCKHOUSE, W. VA.—Opposite Grave Creek.
- DINWIDDIE, FORT, W. VA.—On Jackson River.
- DIONYSIUS, FORT, ALASKA.—Near mouth of Stikeen River.
- Discharge, Camp, Cal.**—On Angel Island.
- DISCHARGE, CAMP, PA.—At Harrisburg.
- DISCOVERY, PORT, RESERVATION, WASH.—Two military reservations at.
- DISTRIBUTION, CAMP, VA.—Near Alexandria.
- DIX, FORT, MD.
- DIX, FORT, VA.—Near Fort Powhatan, Suffolk.
- DIXIE, FORT, N. C.—Near Newbern.
- DIXON, FORT, ILL.
- DOANE, FORT, FLA.—Near Big Cypress Swamp.
- DOBBS, FORT, N. C.—Twenty miles north of Salisbury.
- DOBBS FERRY, FORT AT, N. Y.—On the Hudson River.
- DOBOY INLET, WORKS AT, GA.—Ten miles east of Darien.
- DODGE, CAMP, ARK.—At Little Rock.
- DODGE, FORT, IOWA.—On Des Moines River, Webster County; now town of that name; first called Fort Clarke.
- DODGE, FORT, KANS.—Ford County; now town of that name.
- DOG ISLAND, RESERVATION ON, FLA.—At entrance of St. Georges Sound.
- DOG ISLAND, RESERVATION, MISS.—In Gulf of Mexico.
- DOGWOOD, CAMP, VA.—In Dogwood Gap.
- DONALDSONVILLE, FORT, LA.—At Donaldsonville.
- DONELSON, FORT, TENN.—Near Dover, on Cumberland River.
- Donelson, Fort, National Cemetery, Tenn.**—At Dover.
- DON'T, FORT, LA.—Near source of the Sabine.
- DORCHESTER, FORT, MASS.—Near Boston.
- DORCHESTER, FORT, S. C.
- DORCHESTER HEIGHTS, FORT ON, MASS.—Fort Dorchester.
- DOUBLE BLUFF RESERVATION, WASH.—Opposite Fairweather Point.
- Doubleday Battery, N. Y.**—At Fort Hamilton.
- DOUGLAS, FORT, ARK.—In Johnson County; now town of that name.
- DOUGLAS GENERAL HOSPITAL, D. C.—At Washington.
- DOUGLAS, CAMP, ILL.—At Chicago.
- DOUGLAS, FORT, MASS.
- DOUGLASS, BATTERY, PA.—Near Lake Erie.
- Douglas, Fort, Utah.**—Three miles east of Salt Lake City.
- Douglas, Camp, Wis.**—In Juneau County.
- DO-VE-GAT, CAMP, N. Y.—At Coveville.
- Dover, U. S. Powder Depot at, N. J.**
- DOWNERS STATION, KANS.—Fifty miles east of Monument.
- DOWNNEY, CAMP, CAL.—In Contra Costa County.
- DOWNING, FORT, FLA.—On the Suwanee River, 10 miles from Micanopy.

- DUTCH POINT, CANTONMENT, CONN.—Near site of Hartford.
- DYER, CAMP, GA.—At Augusta.
- DYER, CAMP, R. I.—Near East Greenwich.
- EAGLE PASS, FORT AT, TEX.—Fort Duncan.
- EARLY, FORT, GA.—Flint River, Lee County.
- EASELY'S FORT, ALA.—Near junction of Alabama and Tombigbee Rivers.
- EAST, FORT, N. Y.—Near Oswego.
- EAST BANK, FORT AT, N. Y.—New York Harbor.
- Eastern Branch National Home, Me.—At Togus.
- EASTERN POINT, FORT AT, MASS.—In Gloucester Harbor.
- EAST HAVEN, RESERVATION AT, CONN.
- EAST HOOSIC, FORT AT, MASS.
- EASTMAN, CAMP, UTAH.—On Chicken Creek.
- EASTONS POINT, FORT AT, R. I.
- EAST POINT BATTERY, ME.—At Castine.
- EASTPORT, FORTIFICATIONS AT, ME.
- EATON, CAMP, GA.—Cherokee Nation.
- EATON, CAMP, MICH.—On Island Lake.
- ECHORE MARGOT, FORT, TENN.—At Memphis.
- ECONFINEE, FORT, FLA.—Five miles above mouth of Econfinee River.
- EDGARTOWN, FORTIFICATIONS AT, MASS.
- EDGECOMB, FORT, ME.—At Wiscasset.
- EDISTO, FORT, S. C.—Point of Pines, Edisto Island.
- EDWARD, FORT, N. Y.—On Hudson River, at mouth of Edward Creek, Washington County; now town of that name.
- EDWARDS, FORT, ILL.—At Warsaw.
- EDWARDS, CAMP, MINN.—Near Lake Preston.
- EDWARDS, FORT, W. VA.—On Capon River, Hampshire County.
- Egbert, Fort, Alaska.—At Eagle City.
- EGDEN, FORT, PA.—On branch of Susquehanna River.
- EGMONT KEY, FORT AT, FLA.—Fort Dade.
- ELDORADO, CAMP, ARIZ.—On Colorado River, near the mouth of Eldorado Canyon.
- ELDRIDGE POINT, FORTIFICATIONS, MASS.—At New Bedford.
- ELFSBORG, FORT, DEL.—On Delaware River, near mouth of Salem Creek.
- ELIOT GENERAL HOSPITAL, MO.—At St. Louis.
- ELIZABETH, CAMP, VA.—At Alexandria.
- ELIZABETH, FORT, VA.—At Henrico.
- ELIZABETH ISLAND, FORTIFICATIONS ON, MASS.—On Buzzards Bay.
- ELIZABETHTOWN, CANTONMENT AT, N. J.
- ELK RIVER, FORT AT, ALA.—Fort Hawkins.
- ELK RIVER, FORT, MD.—Mouth of Elk River.
- ELLICOTTS MILLS, CAMP, KY.—Ten miles below Cairo, Ill.
- ELLIOTT, FORT, TEX.—Near head of Sweetwater Creek.
- ELLIS, FORT, MONT.—Near town of Bozeman.
- ELLIS, FORT, N. C.—Near Newbern, on Roanoke Island.

DEFENSE FORTIFICATIONS, ETC.

DEER ISLAND FORT N. H. — At Portsmouth.

DEERWORTH FORT KANS. — On Nishley Hill River; name changed to Fort Hancock.

DEERWORTH FORT VA. — Near Alexandria.

DEERWOOD FORT W. Va. — At Blue.

DEERWOOD CAMP TEX. — Fifteen miles northwest of Laramie.

DEERWOOD FORT DEL. — On Delaware River.

DEERWOOD FORT KY. — At Louisville.

DEERWOOD GENERAL HOSPITAL, D. C. — At Washington.

DEERWOOD CAMP N. C. — At Cumberland.

DEERWOOD BATTERY, MD. — At Fort Washington.

DEERWOOD FORT VA. — At Petersburg.

DEERWOOD FORT KY. — At Louisville.

DEERWOOD FORT PA. — At Fort Mifflin.

DEERWOOD FORT BATTERY, N. C. — Near New Orleans.

DEERWOOD CAMP W. Va. — At Kanawha.

DEERWOOD FORT TEX. — Near Salt Lake City.

DEERWOOD FORT VA. — At Newport News.

DEERWOOD FORT PA. — At Erie.

DEERWOOD BATTERY TEX. — At Galveston.

DEERWOOD FORT N. C.

DEERWOOD FORT TEX. — On Matagorda Island.

DEERWOOD FORT SAV. RESERVATION, N. C.

DEERWOOD STATION KY. — On Kentucky River, 5 miles from Richmond.

DEERWOOD FORT ALASKA. — On Hinchbrook Island.

DEERWOOD FORT VA. — Five miles from Burlington.

DEERWOOD FORT VA. — Upon the Georgetown, D. C.

DEERWOOD FORT VA. — Near Leesport.

DEERWOOD BATTERY, N. C. — At Quantico Creek.

DEERWOOD FORT TEX. — On Nueces River.

DEERWOOD FORT N. C. — At Charleston.

DEERWOOD FORT PA.

DEERWOOD NATIONAL CEMETERY, VA. — At Fairfax, Va.

DEERWOOD FORT CONN. — At Fairfield.

DEERWOOD FORT ME. — On Arcoosook River, in Arcoosook County; now town

of that name.

DEERWOOD DEPENDANCE OF ME.

DEERWOOD FORTIFICATIONS, AT MASS.

DEERWOOD FORT FLA. — On Suwannee River, 15 miles above its mouth.

DEERWOOD CASTLE, FORT OHIO. — At Beipre.

DEERWOOD FORT VA. — Two miles southwest of Alexandria.

DEERWOOD BATTERY, ALA. — Near Mobile.

DEERWOOD BATTERY, CAL. — Near Marysville.

DEERWOOD FORT, N. Mex. — Name changed to Fort Lyon.

DEERWOOD FORT, N. Y. — At Verplanck Point, 3 miles below Peekskill.

FAYETTE, FORT, PA.—At Pittsburg; also called Fort Lafayette.
FAYETTEVILLE ARSENAL, N. C.—At Fayetteville.
Fayetteville National Cemetery, Ark.—At Fayetteville.
FEARNS, BATTERY, TENN.—At Knoxville.
FEDERAL HILL, FORT, MD.—At Baltimore.
FEDERAL POINT, FORT AT, N. C.—Fort Fisher.
FELLS POINT, BATTERY AT, MD.—At Baltimore.
FENTON, CAMP, D. C.—At Washington.
FENTON, CAMP, MD.—At Port Tobacco.
FENWICK, CAMP, IOWA.—Near Council Bluffs. (*See Fort Croghan.*)
FENWICKS ISLAND, FORT ON, S. C.—Near Charleston.
FERGUSON, FORT, S. C.—Charleston Harbor.
FERNANDINA, FORT AT, FLA.—Fort Clinch.
FERNANDINO DE BARRANCAS, FORT, TENN.—At Memphis.
FERRES, FORT, OHIO.—At Upper Sandusky.
FERRY POINT, RESERVATION, VA.
FETTERMAN, FORT, WYO.—Near mouth of La Prele Creek.
FETTER'S FORT, PA.—At Hollidaysburg.
FIDIUS, FORT, GA.—On north bank of Oconee River.
FIELD, FORT, VA.—At Richmond.
FIELD POINT, BATTERY AT, R. I.—Narragansett Bay.
FILLMORE, CAMP, ARK.—Near Fort Washita.
FILLMORE, FORT, N. MEX.—Near Mesilla.
FINCASTLE, FORT, W. VA.—At Wheeling.
FINDLAY, FORT, OHIO.—At Findlay.
FINLANDT, FORT, PA.—Near Philadelphia.
FINLEY GENERAL HOSPITAL, D. C.—At Washington.
FINNEY, FORT, OHIO.
FINNS POINT, FORT AT, N. J.—Fort Mott.
Finns Point National Cemetery, N. J.—Near Salem.
FIREMAN, FORT, N. Y.—At Brooklyn.
FISH, FORT, N. Y.—On Manhattan Island at Harlem.
FISH CREEK, FORT AT, N. Y.—At Saratoga Springs.
FISHER, FORT, N. C.—On Federal Point, mouth of Cape Fear River.
FISHER, FORT, VA.—At Petersburg.
FISHERS ISLAND, FORT ON, N. Y.—Fort H. G. Wright.
FISHING CREEK, FORT, PA.
FISHING CREEK, CAMP AT, S. C.—During the Revolution.
FISHKILL BARRACKS, N. Y.—At Fishkill.
FITZGERALD, CAMP, CAL.—At Los Angeles.
FIVE, NUMBER, FORT, TENN.—Near Island No. 10.
FIVE FATHOM HOLE, FORTIFICATIONS AT, GA.—Near Savannah.
Flagler, Battery, N. C.—Near Fort Macon.
Flagler, Fort, Wash.—At Marrowstone Point, Puget Sound.
FLAG POND HILL, BATTERY, N. C.—Near Wilmington.

- FLATBUSH, REDOUBT AT, N. Y.**
FLATHEAD, FORT, MONT.—On Clarks Fork branch of the Columbia River.
FLAT LICK, CAMP, KY.—In Knox County.
FLETCHER, FORT, KAN.—On Big Creek; name changed to Fort Hays.
Florence National Cemetery, S. C.—At Florence.
FLORIDA, FORT, ALA.—On Mobile River.
FLORIDA ARSENAL, FLA.—At Apalachicola.
FLORILLA, CAMP, TEX.—At Medina.
FLOYD, FORT, ARIZ.—On Mimbres River; established as Camp Webster; name changed to Fort McLane.
FLOYD, FORT, GA.—Okeefinokee Swamp.
FLOYD, FORT, NEBR.—On Solomons Fork Republican River, 150 miles south west of Fort Kearny.
FLOYD, CAMP, UTAH.—Name changed to Fort Crittenden.
FLY SLIP, BREASTWORK AT, N. Y.—New York City.
FOGLAND FERRY, FORT AT, R. I.—Narragansett Bay.
FOLLY, FORT, CONN.—Also called Fort Nonsense.
FONTANA BARRACKS, CAL.—At San Francisco.
foote, Fort, Md.—At Rosiers Bluff, on Potomac River, opposite Alexandria, Va.
FORDHAM HEIGHTS, CAMP AT, N. Y.
FORNANCE, CAMP, GA.—At Macon.
FORNANCE, CAMP, S. C.—At Columbia.
FORREST, FORT, N. C.—On Roanoke Island.
FORSE, CAMP, ALA.—At Huntsville.
FORTY, FORT, PA.—At Kingston.
FOSTER, FORT, FLA.—On Hillsboro River.
FOSTER, FORT, FLA.—In Big Cypress Swamp.
Foster, Fort, Me.—On Gerrish's Island, Portsmouth Harbor.
FOSTER GENERAL HOSPITAL, N. C.—At Newbern.
FOSTER, FORT, N. C.—On Roanoke Island.
FOSTERS BANK, FORT ON, FLA.—In Pensacola Bay.
FOULWEATHER POINT, RESERVATION, WASH.—At entrance to Hoods Canal.
FOUNDRY GENERAL HOSPITAL, KY.—At Louisville.
FOUR, NUMBER, FORT, FLA.—At Cedar Keys.
FOUR, NUMBER, FORT, TENN.—Near Island No. 10.
FOUR, NUMBER, FORT, N. H.—At Charleston.
FOUR MILE POINT, CAMP, N. Y.—Near Ticonderoga.
FOWLE, FORT, FLA.—On Ocklawha River.
FOX HILL, FORT, MASS.
FOX POINT, BATTERY AT, R. I.—Near Providence.
FRANCOIS, FORT, TEX.—Also called Fort St. Louis.
FRANK, CAMP, IND. T.—At Ardmore.
FRANK BROOKE, FORT, FLA.—On Esteinhatsee River.
FRANKFORD ARSENAL, PA.—At Bridesburg.
FRANKFORD, CAMP, PA.—Near Frankford Arsenal.

- FRANKFORT, FORT, ME.**—On Kennebec River. 16 miles below Augusta.
- FRANKLIN, FORT, MD.**—A defense of Washington City. 2 miles above Chain Bridge.
- FRANKLIN, FORT, N. Y.**—On Long Island. at Lloyds Neck.
- FRANKLIN, FORT, OHIO.**—On Ohio River. near Cincinnati.
- FRANKLIN, FORT, PA.**—On French Creek.
- FRANKLIN, FORT, PA.**—At Shippensburg.
- FRANKLIN, CAMP, VA.**—Near Alexandria.
- FRAZER, FORT, FLA.**—On Pease Creek.
- FRAZIER'S WHARF, FORT AT, S. C.**—At Charleston.
- FREDERICA, FORT, GA.**—On St. Simons Island.
- FREDERICK, FORT, ME.**—Near Pemaquid. subsequent site of Fort William Henry: first named Fort George.
- FREDERICK, FORT, MD.**—At Frederick. °
- FREDERICK, FORT, MD.**—Near Hancock.
- FREDERICK, FORT, N. Y.**—At Albany.
- FREDERICK, FORT, N. Y.**—At Crownpoint.
- FREDERICK, FORT, VA.**—On New River.
- Fredericksburg National Cemetery, Va.**—At Fredericksburg.
- FRED STEELE, FORT, WYO.**—North Fork of Platte River. in Carbon County: now town of that name.
- FREELAND, FORT, TENN.**
- FREESTONE POINT, FORT AT, VA.**—On Lower Potomac.
- FRELAND'S FORT, PA.**—In Northumberland County.
- FREMAN'S FORT, PA.**—In Washington County.
- FREMONT, CAMP, MO.**—At Springfield.
- FREMONT, CAMP, PA.**—At Pittsburg.
- Fremont, Fort, S. C.**—On St. Helena Island, near Beaufort.
- FRENCH, FORT, N. C.**—Near Wilmington.
- FRENCH CREEK, FORT ON, PA.**—Near Waterford.
- FRENCH MARGARETS, FORT, OHIO.**—On Hocking River, Athens County.
- FRENCH'S MILLS, POST, N. Y.**—On Sand River, Franklin County.
- FRENCH'S CREEK, FORT, N. Y.**—At Oswego.
- FRENTTOWN, REDOUBT AT, MD.**
- FRIEND, FORT, VA.**—At Petersburg.
- FRIENDSHIP, FORT, ME.**
- FRY, CAMP, D. C.**—At Washington.
- FRY, FORT, OHIO.**—Near Beverly.
- FRY, JAMES B., CAMP, ME.**—At Augusta.
- FULLER, FORT, W. VA.**
- FULTON, FORT, FLA.**—Near Big Cypress Swamp.
- FUNSTON, FORT, VA.**—At Romney.
- FURIENSE, BATTERY, ME.**—At Castine.
- FURMAN'S FORT, W. VA.**—On south branch of the Potomac.
- FURNACE, FORT, VA.**—In Shenandoah County.

- GAZARD FORT ALA.**—Near Spanish Fort.
GAZARD FORT FLA.—On Apalachicola River.
GAZARD WHARF FORT ALA.—At Gadsden.
GAZARD FORT ILL.—Madison County, now town of Eastman.
GAZARD FORT N. C.—On Lake George.
GAZARD FORT ALA.—On Dauphin Island, Mobile Bay, in ruins of old Fort Tom.
GAZARD
GAZARD FORT I. I.—Isle Royale of Washington.
GAZARD FORT FLA.—At Gainesville.
GAZARD FORT ALA.—On Chatahoochee River, in Clay County, now town of that name.
GAZARD FORT MISS.—Crawford County, name changed to Fort Ripley.
GAZARD FORT N. C.—At Plattsboro.
GAZARD FORT N. C.—At West Point.
GAZARD FORT FLA.—At Palmdemo.
GAZARD FORT FLA.—In Indian County.
GAZARD FORT MISS.—At junction of Mississippi and Missouri rivers.
GAZARD FORT S. C.—At Silver Bluff, in Savannah River, 3 miles below Augusta; also called Fort Loudmouth.
GAZARD BATTERY TENN.—Near Knoxville.
GAZARD CAMP FLA.—Near Tampa.
GAZARD FORT FLA.—Thirty miles southeast of Tallahassee.
GAZARD CAMP MO.—Near St. Louis.
GAZARD FORT N. Y.—New York City, at foot of Twelfth and Chambers streets.
GAZARD FORT FLA.—In Broward County.
GAZARD CAMP TENN.—On South Fork of Neuse River.
GAZARD FORT FLA.—On Kissimmee River, near Cypress Lake.
GAZARD BAY FORT AT N. Y.—On Long Island Sound.
GAZARD CAMP TENN.—At Murfreesboro.
GAZARD BATTERY VA.—Five miles northwest of Alexandria.
GAZARD FORT, JOHANNES DEPUTY FLA.—On Black Creek, in Indian County.
GAZARD FORT COL.—On Flat Creek, Osage County, now town of that name; also called Fort Massachusetts.
GAZARD HEAD BATTERY AT ALA.—At Demopolis.
GAZARD CAMP W. VA.—Near High Mountain.
GAZARD FORT LA.—Woodford County, now town of that name.
GAZARD FORT TENN.
GAZARD FORT CAL.—In Honey Valley.
GAZARD FORT N. C.—At Newbern.
GAZARD FORT FLA.—On St. Johns River, 4 miles south of mouth of Ochlockonee River.
GAZARD FORT TENN.—On Leon River, 7 miles above Connel's Creek.
GAZARD FORT FLA.—On Watermelon Lake.
GAZARD FORT TENN.—Fort Johnson; also called Fort McFarwick.

- GAY, FORT, W. VA.—In Wayne County; now town of that name.
- GAYOSO, FORT, MO.—At Gayoso.
- GAYOSO GENERAL HOSPITAL, TENN.—At Memphis.
- GEARY, FORT, VA.—At Leesburg; first called Fort Johnston.
- GEORGE, FORT, FLA.—Mouth of St. Johns River, Duval County; now town of that name.
- GEORGE, FORT, S. DAK.—On Missouri River, 20 miles below Pierre.
- GEORGES, BATTERY, ME.—On Georges River.
- GEORGE (1), FORT, ME.—At Castine.
- GEORGE, ST. (1), FORT, ME.—At Thomaston.
- GEORGE (2), FORT, ME.—At Pemaquid.
- GEORGE, ST. (2), FORT, ME.—On Kennebec River.
- GEORGE (3), FORT, ME.—At Brunswick.
- GEORGE, FORT, MICH.—On Mackinac Island.
- GEORGE, FORT, N. Y.—At New York City.
- GEORGE, FORT, N. Y.—On Long Island.
- GEORGE, FORT, N. Y.—At Oswego.
- GEORGE, FORT, OREG.—At Astoria.
- GEORGE, FORT, PA.
- GEORGE, FORT, R. I.—On Goat Island, Narragansett Bay.
- GEORGE, FORT, VA.—At Old Point Comfort.
- GEORGE, FORT, W. VA.—At Petersburg.
- GEORGETOWN, FORTIFICATIONS AT, ME.
- GEORGE'S ISLAND, FORT ON, MASS.—Fort Warren.
- GEORGEVSKI, FORT, ALASKA.—On Kenyon Bay.
- GEORGIAN GULF RESERVATION, WASH.
- GERMAN FLATS, FORTS ON, N. Y.—Forts Dayton, Herkimer, and Stanwix.
- GERMANTOWN, CAMP AT, PA.
- GERRISHS ISLAND, FORT ON, ME.—Fort Foster.
- GETTY, CAMP, VA.—At Suffolk.
- Gettysburg National Cemetery, Pa.**—At Gettysburg.
- Gibbon, Fort, Alaska.**—At mouth of Tanana River.
- GIBBS, J. B., GENERAL HOSPITAL, KY.—At Lexington.
- GIBBS, FORT, S. C.
- GIBSON, CANTONMENT, ARK.—On Arkansas River.
- GIBSON, FORT, IND. T.—Cherokee Nation; now town of that name.
- GIBSON, FORT, IND. T.—On Grand River.
- GIBSON, FORT, N. Y.—On Ellis Island.
- GIBSON, FORT, PA.—At Hestonville, near Philadelphia.
- GILA COPPER MINES, POST AT, N. MEX.—Fort McLane.
- GILBERT, FORT, MASS.—At Brookfield.
- GILL, CAMP, KY.—At Olympia Springs.
- GILLEM, FORT, TENN.—At Nashville.
- GILLESPIE, FORT, FLA.—Latitude 29° 50', longitude 82° 15'.
- GILLESPIE, FORT, TENN.—On Holston River.

- HILLIARD FORT FLA.**—At Newnanville.
Hillmore Battery, N. Y.—At Fort Hamilton.
HILLMORE FORT VA.—At Chapin's Farm.
HILMAS CAMP GA.—At Americus.
HILMER FORT GA.—Ocedonoke Swamp.
HILMER FORT VA.—On James River, 4 miles below Richmond.
HILTON CAMP VA.—At Gloucester Point.
HIRSHBACH FORT MO.—At Cape Girardeau.
HITTER TOWN FORT AT OHIO.—St. Marys River.
HIDDEN REDOUBT ALA.—Near Mobile.
HIDE HOLLOW FORT VA.—In Russell County.
HILLS REDOUBT ALA.—Alabama and Tombigbee Rivers.
HORN CAMP BATTERY VA.—Near Fort Corcoran.
Hendale National Cemetery, Va.—At Hendale, Henrico County.
HUNTER FORT AT MASS.—Fort Point.
HUNTER FORT MASS.—Marblehead Harbor.
HUNTER BATTERY S. C.—On James River, near Charleston.
HUNTER FORT OHIO.
GOAT ISLAND FORT ON R. I.—Fort Anne, Newport Harbor.
GOAT ISLAND FORT ON S. C.—On Stono Inlet.
GOATS POINT BATTERY AT GA.—On Tybee Island.
GODDARD CAMP OHIO.—At Columbus.
GODOLPHIN FORT S. C.—Same as Fort Gaipin.
GOINSA FORT ILL.—Kaskaskia River.
GOLDEN FORT GA.—At Augusta.
GOOD HOPE FORT CONN.—At Hartford.
GOOD HOPE FORT, D. C.—Name changed to Fort Wagner.
GOOD HOPE CAMP, MD.—Near the Eastern Branch.
GOOD HOPE FORT, MO.—Near Rolla.
GOODRICH CAMP, VA.—At Middletown.
GOOD SAMARITAN GENERAL HOSPITAL, MO.—At St. Louis.
GOODWIN FORT, ARIZ.—On Gila River, Pima County.
Gorges, Fort, Me.—On Hog Island Ledge, in Portland Harbor.
GOSPORT, FORT, N. H.
GOTTENBERG, FORT, DEL.—On Tinicum Island.
GOVERNORS BRIDGE, FORT AT, S. C.—Near Charleston.
GOVERNORS ISLAND, FORT ON, MASS.—Fort Winthrop.
GOVERNORS ISLAND, FORTIFICATIONS ON, N. Y.—Fort Columbus and Castle Williams.
GOWANUS BAY, REDOUBTS AT, N. Y.
GOWER, FORT, OHIO.—At Athens.
GRAFTON, FORT, VA.—Four miles from Yorktown.
Grafton National Cemetery, W. Va.—At Grafton, Taylor County.
GRAN, CAMP, D. C.—Four miles north of Washington.
G, CAMP, GA.—On Tybee Island.

- GRAHAM, FORT, TEX.**—On Brazos River, Hill County; now town of that name, 14 miles from Hillsboro.
- GRAHAM, FORT, VA.**—Near Arlington.
- GRANBY, FORT, S. C.**—Near Columbia.
- GRAND BATTERY, N. Y.**—At Bowling Green.
- GRAND GULF, FORTIFICATIONS AT, MISS.**
- GRAND ISLAND, FORT NEAR, NEBR.**—Fort Kearny.
- GRAND PORTAGE, FORT AT, MINN.**—Fort William.
- GRAND RIVER AGENCY, CAMP AT, N. DAK.**—Ninety miles above Fort Sully.
- GRAND TERRE ISLAND, FORTS ON, LA.**—Forts Lafitte and Livingston.
- GRAND TOWER ROCK, RESERVATION, MO.**—In Mississippi River.
- GRANGER GENERAL HOSPITAL, ALA.**—At Huntsville.
- Granger Battery, N. J.**—At Fort Hancock.
- GRANGER, FORT, TENN.**—On Harpeth River.
- GRANGER, FORT, TENN.**—On Holston River.
- Grant, Fort (new), Ariz.**—At foot of Mount Graham.
- GRANT, FORT (OLD), ARIZ.**—At junction of Arivaypa and San Pedro rivers.
- GRANT, BATTERY, GA.**—On Tybee Island.
- GRANT, FORT, MISS.**—Defense of Vicksburg.
- GRANT GENERAL HOSPITAL, OHIO.**—At Cincinnati.
- GRANT, CAMP, N. Y.**—In New York City.
- GRANT GENERAL HOSPITAL, N. Y.**—At Willets Point.
- GRANT, CAMP, VA.**—At Richmond.
- GRANTS ISLAND, RESERVATION, ALA.**—In Mobile Bay.
- GRANT NATIONAL PARK, CAMP IN, CAL.**
- GRANVILLE, FORT, N. C.**—At Portsmouth.
- GRANVILLE, FORT, PA.**—On Juniata River, near Lewistown.
- Gratiot, Fort, Mich.**—On St. Clair River, near Port Huron, at outlet of Lake Huron.
- GRATIOT GROVE, FORT AT, WIS.**
- GRATTAN, FORT, NEBR.**—At Ash Hollow, in Taylor County, Platte River.
- GRAVE CREEK, FORT, W. VA.**—In Marshall County.
- GRAY, FORT, N. C.**—Roanoke River, near Plymouth.
- GREAT BATTERY, LA.**—At New Orleans.
- GREAT BREWSTER ISLAND, RESERVATION, MASS.**—Near Cape Cod.
- GREAT BRIDGE, FORT AT, VA.**—Nine miles from Norfolk.
- Great Diamond Island, Batteries on, Me.**—Batteries Weymouth, Honeycutt, Berry, and Thompson, in Portland Harbor.
- GREAT GULL ISLAND, FORT ON, N. Y.**—Fort Michie.
- GREAT HOG ISLAND, BATTERY ON, ME.**—In Portland Harbor.
- GREAT HORSESHOE BEND, FORTIFIED CAMP AT, ALA.**—On Tallapoosa River; called by the Indians "Tohopeka."
- GREAT MEADOW, FORT AT, N. H.**—At Westmoreland.
- GREAT OSSIPPEE POINT, FORT AT, N. H.**—At Great Ossippee Pond.
- GREAT WARSAW ISLAND, BATTERY ON, GA.**—Near Savannah.

- GREBLE, FORT, D. C.—Two miles south of Giesboro Point.
- GREBLE, CAMP, PA.—At Harrisburg.
- Greble, Fort, R. I.**—On Dutch Island, Narragansett Bay, near Newport.
- GREBLE, CAMP, VA.—At Norfolk.
- GREEN, FORT, FLA.—De Soto County, 30 miles east from Tampa Bay; now town of that name.
- GREENE, FORT, GA.—On St. Marys River.
- GREENE, FORT, N. Y.—At Brooklyn.
- Greene Battery, R. I.**—At Fort Adams.
- GREENE, FORT, R. I.—Near Newport.
- GREEN, FORT, S. C.—On Folly Island.
- GREEN BAY, FORT AT, WIS.—Fort Howard; also an old fort there built in 1726.
- GREENBURG, CAMP, N. Y.—At Tarrytown.
- GREENBUSH, CANTONMENT AT, N. Y.
- GREENFIELD, WORKS AT, MASS.
- GREENFIELD, FORT, TENN.
- GREEN HILL ROAD BATTERIES, R. I.
- GREEN ISLAND, BATTERY ON, GA.
- GREENLEAFS POINT, DEFENSES AT, D. C.—Now Washington Barracks.
- GREENVILLE, FORT, OHIO.—On Miami River; present site of town by that name.
- GREENVILLE, FORT, PA.—In Western Pennsylvania.
- GREENWOOD, FORT, MISS.—On Yazoo River, near the bend of the Tallahatchie.
- GREENWOOD ISLAND, RESERVATION, MISS.—In Pascagoula Bay.
- Gregg, Battery, N. J.**—At Fort Mott.
- GREGG, BATTERY, S. C.—At Cummings Point.
- GREGG, FORT, VA.—At Petersburg.
- GRENADEIER BATTERY, N. Y.—At New York City.
- GRIFFIN, CAMP, VA.—Near Lewinsville.
- GRIERSON, FORT, GA.—At Augusta.
- GRIERSON, CAMP, KANS.—On the Little Arkansas River.
- GRIERSON, CAMP, TENN.—At Memphis.
- GRIFFIN, FORT, FLA.—On Suwanee River, 8 miles from its mouth.
- GRIFFIN, FORT, TEX.—On Clear Fork of Brazos River, Shackelford County; now town of that name; first called Camp Wilson.
- GRIFFITH, BATTERY, ME.—At Castine.
- Griswold, Fort, Conn.**—At New London, on Groton Heights.
- GRISWOLD, CAMP, VA.—Near Portsmouth.
- GRISWOLD, CAMP, VA.—Near Suffolk.
- GROTON HEIGHTS, FORT AT, CONN.—Now Fort Griswold.
- GROVERS CLIFF, FORT AT, MASS.—Fort Banks.
- GUADALUPE RIVER, FORT AT MOUTH OF, TEX.
- GUEJARROS, FORT, CAL.—At eastern entrance to San Diego Bay.
- GUENTHER, CAMP, N. Y.—At the Exposition Grounds, Buffalo, 1901.
- GUNNISON, FORT, UTAH.—At San Pete.
- GUNTERS LANDING, CANTONMENT AT, ALA.

- GURNET POINT, FORT AT, MASS.**—Fort Andrew.
GUYON, FORT, LA.—On Bayou La Fourche.
GWYNS ISLAND, CAMP ON, VA.—In Chesapeake Bay.
Habersham Battery, Ga.—At Fort Screven.
HADDINGTON GENERAL HOSPITAL, PA.—At Philadelphia.
HADRELLS POINT, RESERVATION, S. C.—In Charleston Harbor.
HAGERTY, FORT, VA—A defense of Washington.
HAINES BLUFF, CAMP AT, MISS.—Fourteen miles above Vicksburg.
Hale, Fort, Conn.—East side entrance to New Haven Harbor.
HALE, FORT, DAK.—On Missouri River, at the Lower Brule Agency.
Hale Battery, R. I.—At Fort Greble.
HALF MOON BATTERY, ME.—At Castine.
HALF MOON, FORT, MO.—At St. Louis.
HALF MOON POST, N. Y.—Fourteen miles above Stillwater.
HALF MOON BATTERIES, N. C.—At Wilmington.
HALIFAX, FORT, ME.—Kennebec River, above Augusta.
HALIFAX, FORT, PA.—At Susquehanna, Dauphin County.
HALL, FORT, IDAHO.—On Snake River, in Lincoln Valley.
HALL, FORT, KY.
HALL, FORT, OREG.—On Snake River, near Cantonment Loring.
HALLECK BATTERY, GA.—On Tybee Island.
HALLECK, FORT, KY.—At Columbus.
HALLECK, FORT, NEV.—In Elko County; now town of that name; 12 miles south of Halleck Station.
Halleck Battery, N. J.—At Fort Hancock.
HALLECK, FORT, VA.—At Suffolk.
HALLECK, FORT, WYO.—At the foot of Medicine Bow Mountain.
HALLET, CAMP, R. I.—At Cranston.
HALLETTS POINT, FORT AT, N. Y.—Fort Stevens.
HALLIMAN, FORT, FLA—Latitude 29°, longitude 82° 45'.
HALT MOND, FORT, N. Y.
HAMER, FORT, FLA.—Near mouth of the Manatee River.
HAMILTON, FORT, FLA.—In Madison County.
HAMILTON BATTERY, GA.—On Bird Island, Savannah River.
HAMILTON, FORT, ILL.—Near Galena.
HAMILTON, CAMP, KY.—At Lexington.
HAMILTON, CAMP, MD.—At Buckeystown.
Hamilton, Fort, N. Y.—New York Harbor, at the Narrows.
HAMILTON, FORT, OHIO.—At Hamilton.
HAMILTON, FORT, PA.—At Stroudsburg.
HAMILTON, FORT, R. I.—On Rose Island, Newport Harbor.
HAMILTON, CAMP, TENN.—At Columbia.
HAMILTON, CAMP, TEX.—Near Fort Brown.
HAMILTON, FORT, UTAH.
HAMILTON, CAMP, VA.—Near Fort Monroe.

- HAMILTON, FORT, WIS.—In Lafayette County.
- HAMMOND, FORT, GA.—At Allatoona Pass.
- HAMMONDS FORT, ME.—On Arrowsic Island, mouth of Kennebec River.
- HAMMOND GENERAL HOSPITAL, MD.—At Point Lookout.
- HAMMOND GENERAL HOSPITAL, N. C.—At Beaufort.
- HAMPDEN, BATTERIES AT, ME.
- HAMPTON, FORT, ALA.—On Elk River.
- HAMPTON, FORT, TENN.—On Tennessee River, near the Muscle Shoals.
- HAMPTON, FORT, N. C.—On present site of Fort Macon.
- Hampton National Cemetery, Va.**—At Hampton.
- HAMPTON BRIDGE REDOUBT, VA.—Near Hampton.
- HANCOCK, CAMP, N. DAK.—At Edwinton.
- HANCOCK BARRACKS, ME.—At Houlton.
- Hancock, Fort, N. J.**—At Sandy Hook.
- HANCOCK, FORT, TEX.—Fifty-three miles east of El Paso; now town of that name; first called Camp Rice.
- HANCOCK, CAMP, VA.—At Brandy Station.
- HANCOCK, CAMP, VA.—Near Harpers Ferry.
- HANCOCK, FORT, WASH.—Mouth of Columbia River.
- HANCOCKS BRIDGE, FORT AT, N. J.—Salem County, near Salem.
- HANGING ROCK, POST OF, S. C.—During the Revolution.
- HANN, FORT, PA.
- HANNAS TOWN, FORT AT, PA.—In Westmoreland County.
- HANOVER, FORT AT, PA.—In Luzerne County.
- HANOVER NATIONAL CEMETERY, VA.—At Hanover.
- HANSON, FORT, FLA.—On St. Johns River, 13 miles southwest of St. Augustine.
- HARBERT'S BLOCKHOUSE, PA.
- HARDEE, CAMP, MO.—At Pitmans Ferry.
- HARDEES BLUFF, FORT AT, VA.—Fort Huger.
- HARDIN, CAMP, N. Y.—At Sand Lake.
- HARDINS BLUFF, BATTERY AT, VA.—On James River.
- HARDY, FORT, N. Y.—Hudson River, Schuylerville.
- HARENIGER, FORT, N. Y.—Same as Fort Herkimer.
- HARE'S CORNER, CAMP, DEL.—Near Newcastle.
- HAREWOOD GENERAL HOSPITAL, D. C.—At Washington.
- HARKEMAN OR HARKIMER, FORT, N. Y.—Same as Fort Herkimer.
- HARKER BATTERY, ALA.—At Stevenson.
- HARKER, FORT, KANS.—On Smoky Hill River, first called Fort Ellsworth.
- HARLAN, CAMP, D. C.—Seventh Street Road, Washington.
- HARLEM HEIGHTS, FORT AT, N. Y.—At New York City.
- HARLEE, FORT, FLA.—On Santa Fe River.
- HARMAR, FORT, OHIO.—Opposite Marietta.
- HARNEY, FORT, OREG.—Near Harney Lake, Grant County; first called Camp Steele.
- HARNEY, CAMP, TEX.—At Belleville, on Rio Grande.

HARNEY, DEPOT, WASH.—In Colville Valley.
HARPER GENERAL HOSPITAL, MICH.—At Detroit.
HARPERS FERRY ARMORY, VA.—At Harpers Ferry.
HARPSWELL NECK, DEFENSES OF, ME.—In Casco Bay.
HARRELL, FORT, FLA.—At the head of Alcotopa River.
HARRIET, FORT, FLA.—Seventeen miles northwest of St. Marks.
HARRILOLIZ, FORT, FLA.—In Leon County.
HARRIS, FORT, TENN.—Seven miles above Memphis.
HARRISON, FORT, FLA.—In Clearwater Harbor, Tampa Bay.
HARRISON, FORT, IND.—Near Terre Haute.
HARRISON, BATTERY, KY.—Near Newport.
Harrison, Fort, Mont.—Four miles from Helena.
HARRISON, FORT, N. Y.—North of Mohawk River, near Stone Arabia.
HARRISON, CAMP, OHIO.—Six miles from Cincinnati.
Harrison, Fort, National Cemetery, Va.—Varinagrove, Henrico County.
HARRISON, FORT, R. I.—Narragansett Bay.
HARRISON, FORT, VA.—At Chaffin's Bluff, James River.
HARRISONBURG, FORT AT, LA.
HARRISONS HILL, FORT AT, PA.—At Pittsburg.
HARROD'S FORT, KY.—At Harrodsburg.
HARTFORD, FORT, CONN.—At Hartford.
HARTS OR HART ISLAND DEPOT, N. Y.—New York Harbor.
HARTSOCK'S FORT, PA.—In Woodcock Valley.
HARTSUFF, FORT, FLA.—On Pease Creek.
HARTSUFF, FORT, NEBR.—On Loup River, 76 miles from Grand Island.
HARVEY GENERAL HOSPITAL, WIS.—At Madison.
HARVEY, CAMP, WIS.—At Milwaukee.
HARVIE, FORT, FLA.—On Caloosahatchee River; present site of Fort Myers.
HASKELL, CAMP, GA.—At Athens.
HASKELL, CAMP, GA.—At Macon.
HASKELL, CAMP, MO.—Thirty miles from Warsaw.
HASKELL, BATTERY, S. C.—On James River.
HASKELL, FORT, VA.—Near Petersburg.
HASKIN'S FORT, OREG.—In Benton County.
HASTINGS, CAMP, PA.—At Mount Gretna.
HATCH, BATTERY, KY.—Near Covington.
HATCH, CAMP, TEX.—Name changed to Fort Concho.
HATCH'S RANCH, POST AT, N. MEX.—Sixty-five miles from Fort Union.
HATTERAS, FORT, N. C.—At Hatteras Inlet.
HATTON, CAMP, TENN.—At Blains Crossroads.
HAVEN, CAMP, CONN.—At Niantic.
HAVEN, FORT, UTAH.—In Carson Valley.
HAVENGER OR HAVENIGER, FORT, N. Y.—Same as Fort Herkimer.
HIVERS ISLAND, FORTIFICATIONS ON, N. Y.—At mouth of the Mohawk River.
HAVRE DE GRACE, BATTERY AT, MD.

- HAWKINS FORT, GA.—On the Ocmulgee River, opposite Macon.
- HAWKINS POINT, FORT AT, MD.—On Patapsco River; now Fort Armistead.
- HAWK'S FORT, MASS.—At Charlemont.
- HAWLEY, FORT, MONT.—On Missouri River, Dawson County.
- HAWLEY, CAMP, TEX.—At Galveston.
- HAWN, FORT, ALA.—On Tombigbee River.
- HAYMARKET, BATTERY, MASS.—At Boston.
- HAYS, FORT, KANS.—On Big Creek; first called Fort Fletcher.
- HAYS, BATTERY, S. C.—On Morris Island.
- HAYS, ALEX., FORT, VA.—Near Petersburg.
- HAYWARD, FORT, S. C.—At junction of Barnwell Creek with Coosaw River.
- HAZLETT, FORT, VA.—Near Norfolk.
- HEAD, FORT, MASS.—Present site of Fort Sewall.
- HEAD'S FORT, MO.—North of Bocheport.
- Heath, Fort, Mass.—~~near~~ Winthrop.
- HEATH, CAMP, N. C.—At Morgantown.
- HEDGES, FORT, W. VA.—At Martinsburg.
- HEILEMAN, FORT, FLA.—At junction of north and south forks of Black Creek.
- HEIMAN, FORT, KY.—On Tennessee River, about 75 miles from Paducah.
- HELEN, FORT, ALASKA.—On Tshugatshian Bay.
- HELENA REDOUBT, ARK.—At Helena.
- HELL, FORT, VA.—At Petersburg; proper name Fort Sedgwick.
- HELL GATE, DEFENSES OF, N. Y.—On East River.
- HELSINBURG, FORT, N. J.—Same as Elsinburg.
- HEMBREE, FORT, N. C.—In Cherokee County.
- HEMPSTEAD, FORT, MO.—In Howard County.
- HEMPSTEAD, CAMP AT, N. Y.—On Long Island; Camp Black.
- HENDERSHOTT, CAMP, IOWA.—At Davenport.
- HENDERSON, FORT, ALA.—In Lee County.
- HENDERSON, FORT, GA.—St. Marys River, near Colerain.
- HENDERSON, FORT, LA.—At New Orleans.
- HENDREL, FORT, N. C.
- HENDRICK, FORT, N. Y.—On Mohawk River, 30 miles below Herkimer.
- HENLOPEN, CAPE, FORT AT, DEL.
- HENRICO, STOCKADE AT, VA.
- HENRIETTA, FORT, WASH.—In Willamette Valley.
- HENRIETTA, FORT OREG.
- HENRY, FORT, FLA.—In The Everglades.
- HENRY, FORT, IDAHO.—On Henry Branch of Snake River.
- HENRY, FORT, MO.—In Randolph County.
- HENRY, FORT, N. Y.—On Lake George.
- HENRY, FORT, PA.—In Schuylkill County.
- HENRY, FORT, TENN.—Stewart County, between Cumberland and Tennessee rivers; now town of that name.
- HENRY, FORT, TENN.—South Branch of Holston River.

- HENRY, FORT, VA.—At Petersburg.
- HENRY, FORT, VA.—On Southampton River.
- HENRY, FORT, W. VA.—At Wheeling.
- HENRY, PATRICK, CAMP, MISS.—At Jackson.
- HENSHAW'S FORT, PA.
- HERBERT, HILARY A., CAMP, ALA.—At Montgomery.
- HERKIMER, FORT, N. Y.—On Mohawk River, at Herkimer.
- HERON ISLAND, FORT ON, ALA.—Fort Powell.
- HERRIMAN, FORT, UTAH.—At Salt Lake.
- HERRON, CAMP, MO.—At Pilotknob.
- HERRONS HILL, FORT AT, PA.—At Pittsburg.
- HESTONVILLE, CAMP, PA.—At Philadelphia.
- HET HUYS DE HOOP, FORT, CONN.—At Hartford.
- HIWASSEE, FORT, TENN.—On Tennessee River; same as Hiwassee.
- HICKENLOOPER, BATTERY, MISS.—At Vicksburg.
- HICKMAN, FORTIFICATIONS AT, KY.—Near Tennessee State line.
- HICKS GENERAL HOSPITAL, MD.—At Baltimore.
- HICKS, CAMP, MD.—Near Frederick.
- HICKSFORD BARRACKS, VA.—At Richmond.
- HIGGINS' BLOCKHOUSE, KY.—Near Cynthiana.
- HIGHLANDS, FORTIFICATIONS ON, N. Y.—On Hudson River.
- HIGHWASSEE, FORT, TENN.—On Tennessee River; same as Hiwassee.
- HIGLEY, FORT, TENN.—At Knoxville.
- HILL, FORT, CAL.—At Monterey.
- HILL, FORT, CONN.—Near Groton Heights.
- HILL, FORT, ILL.—In Lake County, on east side of Shoal Creek; now town of that name.
- HILL, FORT, KY.—At Louisville.
- HILL, FORT, ME.
- HILL, FORT, MD.—At Cumberland.
- HILL, FORT, MASS.—At Boston.
- HILL, BATTERY, MISS.—At Vicksburg.
- HILL, FORT, N. J.
- HILL, FORT, N. Y.—At Auburn.
- HILL, FORT, N. Y.—At Buffalo.
- HILL, FORT, N. Y.—At Elmira.
- HILL, FORT, N. Y.—In Genesee County.
- HILL, FORT, OHIO.—In Butler County.
- HILL, FORT, OHIO.—In Highland County; now town of that name.
- HILL, FORT, PA.—Somerset County; now town of that name.
- HILL, FORT, S. C.—On the estate of John C. Calhoun, in Pickens County; now town of that name.
- HILL, FORT, TENN.—At Knoxville.
- HILL, CAMP, VA.—Near Harpers Ferry.
- HILL, FORT, VA.—At Petersburg.

- HILLSBORO, CAMP AT, N. C.—In Orange County.
 HILLS POINT, FORT AT, MD.—At Annapolis.
 HILLS POINT, BATTERY AT, N. C.—Near Washington, Beaufort County.
 HILLS POINT, REDOUBT AT, VA.—Near Suffolk.
 HINDMAN, FORT, ARK.—At Arkansas Post.
 HINDMAN, FORT, TENN.—At Chattanooga.
 HINSDALE, FORT, N. H.—At Hinsdale.
 HIWASSEE, FORT, TENN.—Near junction of the Hiwassee and Tennessee rivers.
 HOARKILL, FORT, DEL.—Delaware Bay, at Lewes.
 HOBKIRKS HILL, REDOUBT AT, S. C.—Near Camden.
 HOBSON, CAMP, GA.—At Lithia Springs.
 HOBSON, FORT, KY.—Near Glasgow.
 HOBSON, CAMP, KY.—In Taylor County.
 HOBSON'S CHOICE, CAMP, OHIO.—Near Cincinnati.
 HOFFMAN, CAMP, KANS.—Near Fort Leavenworth.
 HOFFMAN, CAMP, MD.—At Baltimore.
 HOFFMAN, CAMP, MD.—At Point Lookout.
 HOG ISLAND LEDGE, FORT ON, ME.—Fort Gorges.
 HOKESSEN, CAMP, DEL.—In Newcastle County.
 HOLBROOK, BATTERY, S. C.—On Morris Island.
 HOLLIDAY'S FORT, PA.—Near Hollidaysburg.
 HOLLY, CAMP, VA.—Near Newmarket.
 HOLMARKS STATION, FORT AT, TENN.—On Bull Run.
 HOLMES, FORT, FLA.—Eleven miles from Palatka.
 HOLMES, FORT, IND. T.—At Choteau on the Canadian River.
 HOLMES, FORT, MICH.—On Mackinac Island.
 HOLMES, BATTERY, N. C.—On Smiths Island, mouth of Cape Fear River.
 HOLMES, CAMP, TEX.—On Rio Grande, 10 miles above Fort Bliss.
 HOLMES HOLE, FORTIFICATIONS AT, MASS.—Near Vineyard Haven.
 HOLSTON GENERAL HOSPITAL, TENN.—At Knoxville.
 HOLSTON, FORT, TENN.—On Holston River.
 HOLT, BATTERY, KY.—Near Newport.
 HOLT, FORT, KY.—Ohio River, opposite Cairo, Ill.
 HOLT, JOE, CAMP, IND.—At Jeffersonville.
 HOLT, JOE, CAMP, KY.—At Louisville.
Honeycutt Battery, Me.—On Great Diamond Island.
 HONEY HILL, BATTERY AT, S. C.—Three miles from Grahamville.
 HONYMANS HILL, BATTERY ON, R. I.
 HOODS HEAD, RESERVATION AT, WASH.—Admiralty Inlet.
 HOODS POINT, BATTERY AT, VA.—On the lower Potomac.
 HOOK, FORT, FLA.—Twenty miles from Fort King.
 HOOKER, CAMP, MD.—In Charles County.
 HOOKER, CAMP, MD.—At Frederick Junction.
 HOOKER, CAMP, VA.—Near Fort Lyon.
 HOOKER, JOE, CAMP, VA.—At Drummondstown.

HOOPER, BATTERY, KY.—Near Covington.

HOOSIC, FORT, MASS.—Also called Fort Massachusetts.

HOOVER, FORT, VA.—Rockingham County; now town of that name.

HOPE, FORT, CONN.—(See Good Hope.)

HOPE, FORT, N. Y.

HOPELESS CHASE, CAMP, KY.—At Pikesville.

HORN, FORT, MD.—On Severn River, opposite Annapolis.

HORN, FORT, N. Y.—Near Bloomingdale.

HORN'S FORT, PA.—Three miles above Crispins Run, in Lycoming County.

HORNS HOOK, BATTERY AT, N. Y.—New York City; Battery Thompson.

HORN ISLAND RESERVATION, MISS.

HORSESHOE BEND, ALA.—On Tallapoosa River.

HORTON, FORT, KY.—Near Louisville.

HOSKINS, CAMP, KY.—Near Somerset, Pulaski County.

HOSKINS, FORT, OREG.—On Siletz River, 40 miles west of Corvallis.

HOSKINS, OLD FORT, OREG.—On Willamette River, 6 miles north of Corvallis.

HOSPITAL POINT, BATTERY AT, VA.—At Portsmouth.

Hot Springs Reservation, Ark.—In Garland County; Army and Navy Hospital.

HOUGHTALING, CAMP, ILL.—Mississippi River, near Cairo.

HOULTON, BARRACKS AT, ME.—Hancock Barracks.

HOUSE ISLAND, FORT ON, ME.—Portland Harbor, opposite Fort Preble.

HOUSE OF GOOD HOPE, FORT, CONN.—(See Good Hope.)

HOUSTON, FORT, TENN.—At Nashville.

Houston, Sam, Fort, Tex.—At San Antonio.

HOWARD, CAMP, IDAHO.—Three Mile Creek, 2 miles from Mount Idaho.

Howard, Fort, Md.—At North Point, Patapsco River; 11 miles below Baltimore.

HOWARD, FORT, MO.—Forty miles above St. Louis.

HOWARD, FORT, WIS.—At Greenbay.

HOWARD, O. O., CAMP, WYO.—At Pipebluffs.

HOWARD, CAMP, VA.—At Alexandria.

HOWARD, FORT, VA.—Near Petersburg.

HOWE, FORT, N. Y.—On Lake Champlain, near Ticonderoga.

HOWE, CAMP, N. Y.—Scarsdale, Westchester County.

HOWE, FORT, PA.—At Pittsburg.

HOWELL'S FORT, MO.—In Lincoln County.

HOWELL'S FORT, MO.—In St. Charles County.

HOWELL, FORT, S. C.—At Hiltonhead.

HOWLANDS FERRY, FORT AT, R. I.—Newport Harbor.

HOWLETT, BATTERY, VA.—At Dutch Gap.

HOY'S FORT, KY.—On Elkhorn River.

Huachuca, Fort, Ariz.—At the mouth of Central Canyon, Huachuca Mountains, Cochise County.

HUALPAI, CAMP, ARIZ.—On Mojave Creek; first called Camp Toll Gate.

HUBBARDTON, CAMP, VA.—At Castleton.

HUBERT STREET, BATTERY, N. Y.—New York City.

- HUDDLESTON, CAMP, VA.**—At Big Falls Creek.
HUDSON, FORT, FLA.—Near St. Augustine.
HUDSON, BATTERY, N. Y.—At Fort Wadsworth, on Staten Island.
HUDSON, CAMP, TEX.—On Devils River, 80 miles from Fort Clark.
HUFF, FORT, PA.—Mouth of Lycoming Creek.
HUGER, FORT, ALA.—Near the mouth of the Tensas River.
HUGER, FORT, N. C.—On Roanoke Island.
HUGER, FORT, S. C.—Near Charleston.
HUGER, FORT, VA.—On Hardees Bluff, James River.
HUGHES, FORT, GA.—At Bainbridge, Decatur County.
HUGUENIN'S PLANTATION, BATTERY AT, S. C.
HULBERT, FORT, FLA.—In Taylor County.
HULL, FORT, ALA.—Five miles south of Tuskegee.
HULL, FORT, GA.—Chattahoochee River.
HUMBOLDT, FORT, CAL.—At Bucksport, on Humboldt Bay.
HUMBOLDT, BARRACKS AT, TENN.—Swayne Barracks.
Humphreys Battery, Md.—At Fort Washington.
HUNNEWELL'S POINT, FORT AT, ME.—Fort Popham.
HUNT BARRACKS, N. Y.—At New York city.
Hunt, Fort, Va.—Potomac River, opposite Fort Washington, Md.
HUNTER, FORT, FLA.—On St. Johns River, near Palatka.
HUNTER, CAMP, MO.—In Scott County.
HUNTER, FORT, N. Y.—On Mohawk River, at mouth of Schoharie Creek, Montgomery County; now town of that name.
HUNTER, FORT, PA.—On Fishing Creek, in Dauphin County; now town of that name.
HUNTER, FORT, TENN.—At Cumberland Gap.
HUNTINGTON SMITH, FORT, TENN.—Near Knoxville.
HUNTSTOWN, POST AT, MASS.—Now Ashfield.
HURRICANE ISLAND RESERVATION, LA.
HUTCHINSON, FORT, KY.—Near Mount Sterling.
HYDE, FORT, N. C.—At Old Topsail Inlet.
IAQUA, CAMP, CAL.—In Humboldt County.
IBERVILLE, FORT AT, LA.—On Mississippi River.
IGNATIUS, FORT, MICH.—On Mackinac Island.
ILGES, CAMP, ARIZ.—On Rio Verde.
ILLINOIS, FORT, ILL.
INDEPENDENCE, FORT, CAL.—On Oak Creek, in Owens River Valley.
Independence, Fort, Mass.—On Castle Island, Boston Harbor.
INDEPENDENCE, FORT, N. Y.—On Hudson River, near Peekskill.
INDEPENDENCE, FORT, N. Y.—On Tetards Hill, between Kings Bridge and Yonkers.
INDEPENDENCE, FORT, VT.—Opposite Ticonderoga.
INDEPENDENT BATTERY, N. Y.—At New York City.
INDIAN FORT, MONT.—On Missouri River, opposite mouth of the Porcupine.

- INDIAN FORT, N. Y.
- INDIAN FORT, R. I.—At Kingston.
- Indianapolis Arsenal, Ind.**—At Indianapolis.
- INDIAN FORT, MD.
- INDIAN HEAD, BATTERY AT, MD.—Twenty-five miles below Washington, on Potomac River.
- INDIANA STATE SOLDIERS' HOME.—At Lafayette.
- INDUSTRY, FORT, OHIO.—At Toledo.
- INFANTRY CAMP, ARIZ.—Name changed to Camp Pinal.
- INGE, FORT, TEX.—On Leone River, in Uvalde County.
- INGERSOLL, FORT, ALA.
- INGERSOLL, FORT, GA.
- INGOLDSBY, FORT, N. Y.—On Hudson River, in Saratoga County.
- IOWA STATE SOLDIERS' HOME.—At Marshalltown.
- IRA HARRIS GENERAL HOSPITAL, N. Y.—At Albany.
- IRA HARRIS BATTERY, VA.—On Warwick River.
- IREDELL, FORT, N. C.—In Iredell County.
- IRISH'S REDOUBT, R. I.
- IRON BANKS, BATTERIES AT, KY.—On Mississippi River, 8 miles above Columbus.
- IRONDEQUOIT, FORT, N. Y.—Lake Ontario, at mouth of Irondequoit Bay.
- IRONSIDES, CAMP, N. Y.—On Staten Island.
- IROQUOIS, FORT, N. Y.
- ISABEL, POINT, FORT AT, TEX.—Fort Polk.
- ISLAND, FORT, R. I.—In Newport Harbor.
- ISLAND NO. 10, BATTERIES ON, KY.—On Mississippi River; contained eleven earthworks.
- ISLAND POINT, FORT AT, N. Y.—On Lake Champlain.
- ISLINGTON GENERAL HOSPITAL, PA.—At Philadelphia.
- IVES, CAMP, TEX.—Four miles from Camp Verde.
- IZARD, FORT, FLA.—On Withlacoochee River.
- JACK, FORT, N. C.—Near Wilmington.
- JACKSON, FORT, ALA.—At junction of Coosa and Tallapoosa rivers, on the site of old Fort Tholouse.
- JACKSON, FORT, FLA.—Thirteen miles southwest of Tallahassee.
- JACKSON, FORT, GA.—Name changed to Fort Oglethorpe.
- Jackson Barracks, La.**—Near New Orleans; first called New Orleans Barracks.
- JACKSON, CAMP, LA.—At New Orleans.
- Jackson, Fort, La.**—Mississippi River, 65 miles below New Orleans, opposite Fort St. Phillip.
- JACKSON, CAMP, MO.—Near St. Louis.
- JACKSON, FORT, N. Y.—In St. Lawrence County; now town of that name.
- JACKSON, CAMP, OHIO.—In Goodale Park, at Columbus.
- JACKSON'S FORT, PA.—In Washington County.
- JACKSON GENERAL HOSPITAL, TENN.—At Memphis.
- JACKSON, CAMP, TEX.—At Rodeo, about 20 miles from Eagle Pass.

- JACKSON, FORT, WIS.**—At Mineralpoint.
- JACKSON, FORT, VA.**—At south end of Long Bridge, opposite Washington, D. C.
- JACKSON, FORT, VA.**—At Manassas Junction.
- JACKSON, FORT, VA.**—At Richmond.
- JACKS POINT, FORT AT, MASS.**—Fort Sewall.
- JAMES, FORT, S. DAK.**—On James River, at its junction with Shell Creek.
- JAMES (1), FORT, GA.**—Altamaha River, 2 miles above the mouth of Beards Creek.
- JAMES (2), FORT, GA.**—On the Ogeechee River.
- JAMES, FORT, N. Y.**—At New York City.
- JAMES, FORT, VA.**—On the Chickahominy River.
- JAMES, FORT, VA.**—At Jamestown.
- JAMES ISLAND, CANTONMENT ON, S. C.**
- JAMESON, BATTERY, D. C.**—On Eastern Branch of the Potomac.
- JAMESON, FORT, S. C.**
- JAMESON, CAMP, VA.**—Near Fort Lyon.
- JAMESTOWN, FORTS NEAR, VA.**—Forts James and Powhatan.
- JAQUA, CAMP, CAL.**—In northwest California. (See Iaqua.)
- JARRETT'S, FORT, PA.**—On Whitley Creek, Greene County.
- JARVIS GENERAL HOSPITAL, MD.**—At Baltimore.
- Jasper Battery, S. C.**—At Sullivans Island.
- JAY, FORT, N. Y.**—On Governors Island; present site of Fort Columbus.
- JEFFERSON, FORT, FLA.**—At Dry Tortugas.
- JEFFERSON, FORT, KY.**—Mississippi River, 5 miles below Cairo, Ill.
- Jefferson Barracks, Mo.**—Nine miles below St. Louis.
- Jefferson Barracks National Cemetery, Mo.**—At Jefferson Barracks.
- JEFFERSON BARRACKS, N. Y.**
- JEFFERSON, FORT, N. Y.**
- JEFFERSON, FORT, OHIO.**—Darke County, 5 miles south of Greenville; now town of that name.
- Jefferson City National Cemetery, Mo.**—At Jefferson City.
- JEFFERSON STREET BATTERY, TENN.**—At Memphis.
- Jeffersonville Quartermaster Depot, Ind.**—At Jeffersonville.
- JEFFREYS HOOK, BATTERY AT, N. Y.**
- JEKYL ISLAND, BATTERY ON, GA.**—Near Savannah.
- JENKINS, FORT, PA.**—On Susquehanna River, 8 miles above Wilkesbarre.
- JENKINS, FORT, PA.**—In Westmoreland County.
- JENNINGS, FORT, FLA.**—On Wakasassa River, 12 miles above its mouth.
- JENNINGS, FORT, OHIO.**—On Auglaize River, in Putnam County; now town of that name.
- JENNISON, CAMP, MO.**—At Kansas City.
- JERICHO, FORT, VA.**—Near Suffolk.
- JERRY'S POINT, FORT AT, N. H.**—In Portsmouth Harbor, Fort Stark.
- VERSEY, CAMP, D. C.**—On Meridian Hill, Washington.
- VERSEY, BATTERY, N. Y.**—New York City, near North River, between Reade and Duane streets.

- JERSEY, FORT, N. Y.**—At Port Jervis.
- JERSEY CITY POINT, BATTERY AT, N. J.**
- JESSUP, FORT, LA.**—Twenty-five miles southwest of Natchitoches, Sabine County; now town of that name.
- JOE HOLT, CAMP, IND.**—At Jeffersonville.
- JOE HOLT, CAMP, KY.**—Near Louisville.
- JOHN, FORT.**—American Fur Company's Fort.
- JOHNSON, FORT, N. Y.**—On Mohawk River, about 8 miles west of Amsterdam.
- JOHNSON, CAMP, PA.**—At Lancaster.
- JOHNSON, FORT, S. C.**—On James Island, in Charleston Harbor.
- JOHNSON, ANDY, CAMP, TENN.**—At Nashville.
- JOHNSONS ISLAND, FORT ON, OHIO.**—Near Sandusky.
- JOHNSTON, CAMP, ALA.**—At Mobile.
- JOHNSTON, FORT, ILL.**—At Warsaw.
- Johnston, Fort, N. C.**—Near Southport.
- JOHNSTON, CAMP, TEX.**—On North Concho River.
- JOHNSTON, FORT, UTAH.**—In Cedar Valley.
- JOHNSTON, CAMP, VA.**—Near Fort Lyon.
- JOHNSTON, FORT, VA.**—At Leesburg; name changed to Fort Geary.
- JOHNSTON, FORT, VA.**—Near Richmond.
- JOHNSTOWN, FORT, N. Y.**—In Schoharie County.
- JONES, FORT, ALA.**—Near Roanoke, Randolph County.
- JONES, FORT, CAL.**—In Scotts Valley, Siskiyou County; now town of that name.
- JONES, FORT, FLA.**—On Aucilla River.
- JONES, FORT, OREG.**—In Willamette Valley.
- JONES, REDOUBT, TENN.**—At Chattanooga.
- JONES, FORT, TENN.**—At Johnsonville.
- JONES HILL, BATTERY AT, N. Y.**—New York City.
- JONES ISLAND, FORT ON, GA.**—Fort Vulcan, Savannah River.
- JORDAN'S FORT, ILL.**
- JORDAN, CAMP, N. C.**—On Roanoke Island.
- JORDAN CANTONMENT, WASH.**—In valley of San Francisco Borgia.
- JOSEPHINE, FORT, FLA.**
- JOSIAH SIMPSON GENERAL HOSPITAL, VA.**—Near Fort Monroe.
- JOURNEY'S FORT, ILL.**—At Ariston.
- JUAN DE FUCA, STRAITS OF, RESERVATION, WASH.**
- JUDICIARY SQUARE GENERAL HOSPITAL, D. C.**—At Washington.
- JUNANDAT, FORT, OHIO.**—On Sandusky River.
- JUPITER, FORT, FLA.**—Three miles from Jupiter Inlet.
- KAHOKIA, FORT, ILL.**
- KALORAMA GENERAL HOSPITAL, D. C.**—At Washington.
- KANAWHA, CAMP, W. VA.**—At Point Pleasant.
- KANSAS STATE SOLDIERS' HOME.**—At Fort Dodge, Kans.
- KARNASCH, FORT, KY.**—Near Louisville.
- KASIMIR, FORT, DEL.**—On Delaware River, at Newcastle; also called Fort Trinity.

- KAS KANONG, FORT, WIS.**—On lake of same name.
- KASKASKIA, FORT, ILL.**—At Kaskaskia.
- KASONDA, FORT, N. Y.**—Same as Fort Onondaga.
- KEAIS, FORT, FLA.**—Near Big Cypress Swamp.
- KEARNY, PHIL, FORT, WYO.**—Big Horn Mountains, between the Big and Little Piney forks of Powder River.
- KEARNY, PHIL, FORT, KY.**—Near Newport.
- KEARNY, CAMP, LA.**—At Carrollton.
- KEARNY, CAMP, VA.**—Near Alexandria Seminary.
- KEARNY, FORT, D. C.**—Near Tennallytown
- KEARNY (OLD), FORT, NEBR.**—On Missouri River, 50 miles south of Omaha.
- KEARNY, CAMP, IOWA.**—Near Davenport.
- KEARNY (NEW), FORT, NEBR.**—On Grand Island, Platte River.
- KEARNY, BATTERY, S. C.**—Near Charleston.
- KEENE, FORT AT, N. H.**
- KEENE, FORT, N. Y.**
- KEENE, FORT, VA.**
- KEER'S FORT, GA.**
- KEIFER, CAMP, N. Y.**—At Troy.
- KELLER'S FORT, W. VA.**
- KELLEY, FORT, VA.**—On New Creek.
- KELLOG'S GROVE, FORT NEAR, ILL.**—During Black Hawk war.
- KELLY, CAMP, TEX.**—Name changed to Fort Concho.
- KEMBLE, BATTERY, D. C.**—Near Chain Bridge.
- KENAY, FORT, ALASKA.**—On site of old Fort St. Nicholas, on Cook's Inlet.
- Kendrick Battery, Me.**—On Cushing Island, at Fort Levett.
- KENESAW MOUNT, FORTIFICATIONS AT, GA.**
- KENLY, CAMP, MD.**—Near Williamsport.
- Kennebec Arsenal, Me.**—At Augusta.
- KENNEBEC RIVER (MOUTH OF), FORTIFICATIONS AT, ME.**
- KENNEBUNK POINT, FORTIFICATIONS AT, ME.**
- KENNEDY'S FORT, Mo.**—At Wright City.
- KENNICOTT, FORT, ALASKA.**—Near Fort Nulato.
- KENT, FORT, ME.**—At junction of Fish and St. Johns rivers, Aroostook County; now town of that name.
- KENT, FORT, MD.**—On Kent Island.
- KENT, CAMP, UTAH.**—At Fort Douglas.
- KENTON, CAMP, KY.**—Near Maysville.
- KENTON'S STATION, KY.**—Near Washington.
- KENTUCKY, FORT, N. Y.**—Near Sacket Harbor.
- Keogh, Fort, Mont.**—Near mouth of Tongue River, Custer County.
- Keokuk National Cemetery, Iowa.**—At Keokuk.
- KETTLE POINT, BATTERY AT, R. I.**—Narragansett Bay.
- KEYES, FORT, FLA.**
- KEYES, FORT, VA.**—At Gloucester Point.

- KEYES, CAMP, ME.**—Near Augusta.
KEYES, CAMP, VA.—Near Bonney.
KEYES, CAMP, VA.—On Uptons Hill.
KEYSER, FORT, N. Y.—In Montgomery County.
KEYSTONE, CAMP, D. C.—Near Tennallytown.
Key West Barracks, Fla.—At Key West.
KEY WEST, FORT AT, FLA.—Fort Taylor.
KIAWAH ISLAND, FORTIFICATIONS ON, S. C.
KIENTKA, FORT, N. Y.—Near Lewiston: Indian Fort.
KINCADE'S FORT, MO.—In Howard County.
KINCHELOE'S FORT, KY.—On Simpsons Creek.
KINCKSTON'S STOCKADE, KY.
KINDERHOOK, FORTS AT, N. Y.
KING, FORT, FLA.—On Ocklawha River.
KING, CAMP, KY.—Near Covington.
KING, FORT, N. Y.
King, Battery, N. Y.—At Fort Totten.
KING, FORT, TENN.—Near Chattanooga.
KING, CAMP, VA.—At Alexandria.
KING GEORGE, FORT, GA.
KINGS BRIDGE, FORT AT, N. Y.—Fort Independence.
KINGSBURY, BATTERY, D. C.—Two miles northeast of Tennallytown.
KINGSBURY, FORT, FLA.—St. Johns River, north side of Lake Monroe.
KINGSTON, FORT, PA.—(See Fort Forty.)
KINGSTON, FORT, R. I.—Indian fort at.
KINGSTON, FORT, UTAH.
KINNEY, FORT, WYO.—Same as Fort McKinney.
KINSESSING, FORT, PA.—In Delaware County.
KINSMAN, CAMP, IOWA.—Near Davenport.
KINZIE, FORT, ILL.
KIPP, FORT, MONT.—On the Upper Missouri River.
KIRBY, BATTERY, S. C.—Near Charleston, formerly Battery O'Rourke.
KIRBY, BATTERY, MD.—Three miles above Tennallytown, D. C.
KIRBY, FORT, TEX.—On the Charceo Grande del Agua Dulce.
KIRKWOOD CAMP, IOWA.—At Clinton.
KIRKWOOD'S BLOCKHOUSE, W. VA.—On Wheeling Creek, opposite Wheeling.
KISSIMMEE, FORT, FLA.—On Kissimmee River.
KITTANNING, FORT AT, PA.—Fort Armstrong.
KITTERY POINT, FORT AT, ME.—Fort McClary.
KLAMATH, FORT, OREG.—On Lake Klamath, Klamath County; now town of that name.
KNEAS, FORT, FLA.—Latitude 26° 15', longitude 81° 25'.
KNIGHT GENERAL HOSPITAL, CONN.—At New Haven.
KNIPHAUSEN, FORT, N. Y.—On Manhattan Island.
KNOX, FORT, IND.—At Vincennes.

- Knox, Fort, Mo.**—At Brinkley.
- KNOW CAMP, VA.**—Near Alexandria.
- Knoxville National Cemetery, Tenn.**—At Knoxville.
- KODIAK FORT, ALASKA.**—On Kodiak Island.
- KOOTENAI FORT, MONT.**—On Flat Bow or Kootenai River.
- KOSHOREK FORT, PA.**
- KOSHKONONG FORT, WIS.**—On Lake Koshkonong.
- KOTAUK FORT, N. Y.**—On Mohawk River, near German Flats, afterwards known as Fort Herkimer.
- KOUTZ'S FORT, MO.**—Eight miles west of St. Charles County.
- KOUTZNOF FORT, ALASKA.**—On Admiralty Island.
- Krayenbuhl, Battery, N. J.**—At Fort Mifflin.
- KYLE BATTERY, KY.**—At Covington.
- LA BAY FORT, MICH.**—On Fox River, near Lake Michigan, on the site of old Fort Howard.
- LABORATORY CAMP, GA.**—Near Macol.
- LACKAWANNA FORT, PA.**
- LA DEMOISELLE FORT, OHIO.**
- LADIES HOME GENERAL HOSPITAL.**—At New York City.
- LAFAYETTE FORT, LA.**—Same as Lafitte.
- LAFAYETTE BARRACKS, MD.**—At Baltimore.
- Lafayette, Fort, N. Y.**—In New York Harbor, at the Narrows, first called Fort Dumoulin.
- LAFAYETTE FORT, N. Y.**—At Verplancks Point, on the Hudson River, opposite Stonypoint.
- LAFAYETTE CAMP, PA.**—At Brevet Hill.
- LAFAYETTE FORT, PA.**—At Pilsburg.
- LAFAYETTE CAMP, PA.**—At Uniontown.
- LAFAYETTE SQUARE CAMP, MD.**—At Baltimore.
- LAFITTE FORT, LA.**—On Grand Terre Island, Barataria Bay.
- LARGE, FORT, N. Y.**—At New York City, on the Heights northwest of the present Central Park.
- LAMAR, FORT, GA.**—Madison County, now town of that name.
- LAMAR, FORT, S. C.**—In Charleston Harbor.
- LAMB, BATTERY, N. C.**—At Wilmington.
- LAMB'S FORT, PA.**—In Washington County.
- LAMB'S DAM BATTERY, MASS.**—Near Roxbury.
- LAMBERCK, FORT, OREG.**
- LA MOTTE, FORT, ILL.**—On La Motte Creek.
- LA MOTTE, FORT, GA.**—At Okefenokee Swamp.
- LA MOTTE ISLAND, FORT ON, N. Y.**—On Lake Champlain; Fort St. Anne.
- LANCASTER, FORT, FLA.**—In eastern Florida.
- LANCASTER, FORT, TEX.**—Near junction of Live Oak Creek with Pecos River.
- LARK, CAMP, IDAHO.**—On Snake Creek.
- LARING, FORT, N. C.**—Tyler County; now town of that name.

- LANE, FORT, FLA.—St. Johns River, near Lake Harney.
- LANE, FORT, KANS.—At Barnesville.
- LANE, FORT, N. C.—At Newbern.
- LANE, FORT, OREG.—Eight miles north of Jacksonville.
- LANE'S FORT, N. C.—On Roanoke Island.
- LANG SYNE, CAMP, FLA.—Near Fort Drane.
- LAPANANEL, FORT, PA.—Near Philadelphia.
- LA PAZ, CAMP, ARIZ.—On Colorado Indian Reservation.
- LA PAZ, CAMP, CAL.—In Lower California.
- LA PENA, CAMP, TEX.—Forty miles southeast of Fort Duncan.
- LA PRESENTATION, FORT, N. Y.—At Ogdensburg.
- LAPWAI, FORT, IDAHO.—On Lapwai River, 12 miles from Lewiston.
- LARAMIE, FORT, MO.—At Linden.
- LARAMIE, FORT, WYO.—Near mouth of Laramie River, Laramie County; now town of that name.
- LARAMIE OR LORAMIE, FORT, OHIO.—In northern part of Shelby County.
- LAREDO, FORT AT, TEX.—Fort McIntosh.
- LA RIGOLLE, FORT, N. Y.
- LARNED, FORT, KANS.—On Pawnee Fork; first called Camp Alert.
- LARRABEE, FORT, ME.
- LA SEUR (OR LE SEUR), FORT, MINN.—Mississippi River, opposite mouth of the Chippewa.
- LASHLEY'S FORT, ALA.—At Talladega.
- LAS LAXAS, CAMP, TEX.—On Rio Grande, 50 miles above Fort Ringgold.
- LATHAM, CAMP, CAL.—Near Los Angeles.
- LA TOUR, FORT, MO.—At St. Louis.
- LAUDERDALE, FORT, FLA.—At the head of New River Inlet, Dade County; now town of that name.
- LAUDONNIERE'S CAMP, FLA.—On St. Marys River.
- LAUREL HILL, BATTERY ON, N. Y.—New York City.
- LAUREL HILL, FORT, PA.—Near spot now known as Braddock's Gr ve.
- LAURENS, FORT, OHIO.—On Tuscarawas River, near Bolivar.
- LAVIER, FORT, ALA.—Between Alabama and Tombigbee rivers.
- LAWN, FORT, S. C.—Chester County; now town of that name.
- LAWRENCE, FORT, GA.—On Flint River, 8 miles above mouth of Patsaliga Creek.
- LAWRENCE, CAMP, MD.—In Charles County.
- LAWRENCE, FORT, N. Y.—At Brooklyn.
- LAWRENS STREET BATTERY, S. C.—In Charleston.
- LAWSON, CAMP, FLA.—Near Palatka.
- LAWSON, CAMP, FLA.—Between St. Marks and Tallahassee.
- LAWSON, CAMP, MISS.—At Greenwood Island.
- LAWSON GENERAL HOSPITAL, MO.—At St. Louis.
- LAWSON, CAMP, TEX.—About 75 miles from Fort Inge.
- LAWTON, FORT, GA.—Near Savannah.
- LAWTON, BATTERY, S. C.—Near Savannah.

- Lawton, Fort, Wash.**—At Magnolia Bluff, near Seattle.
- LAZARETTO POINT, FORT AT, MD.**—Opposite Fort McHenry, at Baltimore.
- LEAD MINE, FORT, PA.**—In Huntingdon County, at foot of Bald Eagle Mountain.
- LEAVENWORTH ARSENAL, KANS.**—At Fort Leavenworth.
- Leavenworth, Fort, Kans.**—Three miles from Leavenworth city.
- Leavenworth Military Prison, Kans.**—At Fort Leavenworth.
- Leavenworth, Fort, National Cemetery, Kans.**—At Fort Leavenworth.
- LEAVENWORTH, CAMP, IND. T.**—Twelve miles west of Washita.
- LEBANON, FORT, PA.**—On Susquehanna River.
- Lebanon National Cemetery, Ky.**—At Lebanon.
- LE BŒUF, FORT, PA.**—Near Waterford, Erie County.
- LECHMERES POINT, FORT AT, MASS.**—At East Cambridge.
- LE DOUT, FORT, TEX.**—On the upper tributaries of the Sabine River.
- LEE, FORT, GA.**—At Savannah.
- LEE, FORT, MASS.**—At Salem Neck.
- LEE, CAMP, MO.**—At Cowskin Prairie.
- LEE, FORT, N. J.**—On Hudson, opposite New York City, Bergen County; now town of that name.
- LEE, FORT, N. C.**—On Cape Fear River.
- LEE, FORT, TENN.**—Near Gap Creek.
- LEE, CAMP, VA.**—At Richmond.
- LEE, FORT, VA.**—Henrico County; now town of that name near Richmond, on Chesapeake and Ohio Railroad.
- LEE, CAMP, VA.**—In Westmoreland County.
- LEECH LAKE, CAMP AT, MINN.**—Near Walker.
- LEEDY, CAMP, KANS.**—At Topeka.
- LEE'S MILLS, FORTIFICATIONS AT, VA.**—On James River.
- LEGIONVILLE, CAMP, PA.**—On Ohio River, 22 miles below Pittsburg.
- LEITER UNITED STATES GENERAL HOSPITAL, GA.**—At Chickamauga.
- LELAND, FORT, OREG.**
- LEMHI, FORT, IDAHO.**—On Salmon River, Lemhi County; now town of that name.
- LE NOULT, FORT, MICH.**—At Detroit; subsequently called Fort Shelby.
- LEON, FORT, LA.**
- LEONIDAS, FORT, KY.**
- LE SEUR, FORT, MINN.**—Near Hastings, on Mississippi River.
- LESLIE, CAMP, VA.**—On Arlington Heights.
- LES SABLES, FORT, N. Y.**—On Niagara River.
- Levett, Fort, Me.**—On Cushings Island, near Portland.
- LEWIS, FORT, COLO.**—At Pagosa Springs, San Juan River.
- LEWIS, FORT, ILL.**
- LEWIS, CAMP, MONT.**—On the Big Spring fork of Judith River.
- LEWIS, FORT, MONT.**—On Missouri River, near Pablois Island.
- LEWIS, FORT, N. Y.**
- LEWIS, CAMP, OHIO.**—In Pickway County.

- Lewis, Battery, Oreg.**—At Fort Stevens.
- LEWIS, FORT, VA.**—Near Salem, Roanoke County.
- LEWIS, FORT, VA.**—Bath County, on Pasture River; now town of that name.
- LEWISTON, FORTIFICATIONS AT, ME.**
- Lexington National Cemetery, Ky.**—At Lexington.
- L'HUILLIER, FORT, MINN.**—On Minnesota River, west of Lake Pepin.
- LIBBY, FORT, MASS.**—At Gloucester.
- LIBBY PRISON, VA.**—At Richmond.
- LIBERTY ARSENAL, MO.**—On Missouri River, Clay County.
- LIBERTY, FORT, R. I.**—Narragansett Bay.
- LIGONIER, FORT, PA.**—At Ligonier.
- LIKENS, FORT, ALA.**—In Broom Lower Valley.
- LILLIE, CAMP, MO.**—Near Jefferson City.
- LILLOPE, FORT, PA.**—At Wilkesbarre.
- LIME POINT, FORT AT, CAL.**—Fort Baker.
- LINCOLN, BATTERY, ALA.**—Near Huntsville.
- LINCOLN, CAMP, ARIZ.**—Name changed to Fort Verde.
- LINCOLN, CAMP, CAL.**—Near Crescent City.
- LINCOLN, FORT, D. C.**—Near Bladensburg, Md.
- LINCOLN GENERAL HOSPITAL, D. C.**—At Washington.
- LINCOLN, BATTERY, FLA.**—On Santa Rosa Island.
- LINCOLN, BATTERY, GA.**—On Tybee Island.
- LINCOLN, FORT, KANS.**—On Osage River, 19 miles south of Fort Scott.
- LINCOLN, CAMP, MD.**—At Baltimore.
- LINCOLN, CAMP, MINN.**—At Lakeland.
- LINCOLN, CAMP, MO.**—At St. Louis.
- Lincoln, Fort, N. Dak.**—Near Bismarck.
- LINCOLN, FORT, TEX.**—On Rio Seco, 50 miles west of San Antonio.
- LINCOLN, CAMP, VA.**—On the Chickahominy.
- LINCOLN, ABE, CAMP, ME.**—At Portland.
- LINCOLN, ABRAHAM, FORT, N. DAK.**—(See Fort Abraham Lincoln.)
- LINDLEYS, FORT, PA.**—At Prosperity, Washington County.
- LINK'S BLOCKHOUSE, W. VA.**—On Middle Wheeling Creek.
- LISA, FORT, IOWA.**—Near Council Bluffs.
- Liscum, Fort, Alaska.**—At Port Valdez.
- LITCHFIELD, FORTIFICATIONS AT, CONN.**
- LITTLE CONGAREE BRIDGE, FORTIFICATIONS AT, S. C.**
- LITTLEJOHN, FORT, S. C.**
- LITTLE MEADOWS, FORT, PA.**
- LITTLE ROCK ARSENAL, ARK.**—At Little Rock; name changed to Little Rock Barracks.
- LITTLE ROCK BARRACKS, ARK.**—At Little Rock.
- Little Rock National Cemetery, Ark.**—At Little Rock.
- LITTLE TEMPLE, FORT AT, LA.**
- LITTLETON, FORT, PA.**—In Fulton County; now town of that name.

- LIVERPOOL POINT, BATTERY AT, MD.—On Potomac River.
- LIVINGSTON, FORT, KY.
- Livingston, Fort, La.**—On Grand Terre Island, Baratavia Bay.
- LIVINGSTON, CAMP, MINN.—At Yellow Medicine.
- LLOYD, FORT, FLA.—North of Lake Okechobee.
- LLOYD NECK, FORT AT, N. Y.—On Long Island.
- LOBOS POINT, FORT AT, CAL.—Fort Miley.
- LOCKHAVEN, BLOCKHOUSE AT, PA.
- Logan, Fort, Colo.**—Ten miles from Denver.
- LOGAN, FORT, KY.—At Stanford, Lincoln County.
- LOGAN, FORT, MONT.—In Smiths River Valley, Meagher County; now town of that name; established as Camp Baker.
- LOGAN, CAMP, OREG.—On Strawberry Creek, Grant County.
- Logan H. Roots, Fort, Ark.**—Near Little Rock.
- LOGSTOWN, FORT, PA.—On Ohio River.
- LONDON, FORT, PA.—In Franklin County.
- LONG ISLAND BATTERY, GA.—Savannah River.
- LONG ISLAND, FORT, TENN.—On Holston River.
- LONG ISLAND HEAD, FORT AT, MASS.—Fort Strong.
- LONG POINT, BATTERIES AT, MASS.—Provincetown Harbor.
- LOOKOUT, FORT, S. DAK.—On Missouri River, about 40 miles below Pierre.
- LOOKOUT, CAMP, MD.—Near Darnestown.
- LOOKOUT, CAMP, MO.—At Quincy.
- LOOKOUT, FORT, N. C.—Near Fort Fisher.
- LOOKOUT, CAMP, S. C.—Six miles from Fort Walker.
- LOOKOUT, CAMP, TENN.—In East Tennessee.
- LOCKOUT MOUNTAIN, FORTS ON, TENN.
- LOOKOUT, CAMP, VA.—Twenty miles from Gauley.
- LOPEN, CAMP, TEX.—Forty-three miles from Rio Grande City.
- LOPEZ ISLAND, RESERVATION, WASH.—In San Juan County.
- LORAMIE, FORT, OHIO.—In Darke County.
- LORING, FORT, MISS.—Leflore County; now town of that name.
- LORING, CAMP, N. MEX.—Near Red River.
- LORING, CANTONMENT, OREG.—On Snake River, near Fort Hall.
- LORNA POINT, RESERVATION, CAL.—In San Diego Harbor.
- LOS CERITOS, CAMP, TEX.—Near Laredo.
- LOUDON, FORT, PA.—Franklin County; now town of that name.
- LOUDON, FORT, TENN.—On Tennessee River.
- LOUDON, FORT, VA.—At Winchester.
- Loudon Park National Cemetery, Md.**—At Baltimore.
- LOUIS, FORT, ALA.—At mouth of Mobile River.
- LOUIS, FORT, ILL.—Formerly called Fort Crevecoeur.
- LOUIS, FORT, R. I.—Narragansett Bay.
- LOUP RIVER, NORTH FORK, POST ON, NEBR.—Fort Hartsuff.
- LOUPS CREEK CAMP, VA.—Near Gauley.

- LOUTHER OR LOWTHER, FORT, PA.—At Carlisle.
- LOUVERTURE GENERAL HOSPITAL, VA.—At Alexandria.
- LOVELL GENERAL HOSPITAL, R. I.—At Portsmouth Grove.
- LOW, CAMP, CAL.—At San Juan.
- LOWELL, FORT, ARIZ.—On Rillito Creek, 7 miles northeast of Tucson.
- LOWELL ORDNANCE DEPOT, ARIZ.—Near Tucson.
- LOWELL, FORT, N. MEX.—On Chama River; established as Camp Plummer.
- LOWELL, CAMP, VA.—At Prospect Hill.
- LOWER FORT, N. Y.—In Schoharie Valley.
- LOWER BRULE AGENCY, FORT AT, DAK.—Fort Hale.
- LOWRY POINT, BATTERY AT, VA.—On Rappahannock River.
- LOWRY'S FORT, PA.—In Canoe Valley.
- LOYAL, FORT, ME.—On Casco Bay.
- LOYAL HANNA, FORT, PA.—At Ligonier, in Westmoreland County.
- LUCAS, CAMP, OHIO.—In Claremont County.
- LUKEEN'S FORT, ALASKA.—Near mouth of Hutituak River.
- LUPTON, FORT, COLO.—Weld County; now town of that name.
- LYDIUS OR LYDUS, FORT, N. Y.—On Orange River.
- LYMAN, FORT, N. Y.—On Hudson River, near Lake George; afterwards called Fort Edward.
- LYNN, FORT, ARK.—Miller County; now town of that name.
- LYNN HAVEN BAY, BATTERY AT, VA.
- LYON (OLD), FORT, COLO.—On Arkansas River, near Bents Fort; name changed to Fort Wise.
- LYON (NEW), FORT, COLO.—On the Arkansas River, 3 miles below Purgatory River.
- LYON, BATTERY, GA.—On Tybee Island.
- LYON, CAMP, IDAHO.—On north fork of Jordan Creek.
- LYON, FORT, MO.—Benton County; now town of that name.
- LYON, CAMP, MO.—At Birds Point.
- LYON, FORT, N. MEX.—One hundred and twenty-six miles northwest of Albuquerque; first named Fort Fauntleroy.
- LYON, FORT, VA.—Near Alexandria.
- LYTIE'S FORT, PENN.—Near Alexandria, on Cannon's Mill Run.
- LYTLE, FORT, TENN.—At Chattanooga.
- LYTTLETON, FORT, S. C.—At Beaufort.
- LYTTLETON, FORT, PA.—On Anghwick Creek, in Northumberland County.
- MCALLISTER, FORT, GA.—On Great Ogeechee River, near Savannah.
- MCALOON, BATTERY, TENN.—Near Chattanooga.
- MICALVEY'S FORT, PA.—In Huntingdon County.
- MCAARTHUR, FORT, OHIO.—On Scioto River, near Kenton.
- MCCALLISTER, FORT, PA.
- McClary, Fort, Me.—On Kittery Point, Portsmouth Harbor.
- MCCLEAR, CAMP, CAL.—On Fergno River.
- MCCLELLAN, FORT, FLA.

- MCCLELLAN, BATTERY, GA.**—On Tybee Island.
MCCLELLAN, CAMP, IOWA.—At Davenport.
MCCLELLAN, CAMP, PA.—Near Harrisburg.
MCCLELLAN GENERAL HOSPITAL, PA.—At Nicetown.
MCCLELLAN CAMP, VA.—Near Alexandria.
MCCLELLAND'S FORT, KY.—At Georgetown.
MCCLERNAND, CAMP, ILL.—At Cairo.
MCCLOUD, CAMP, TENN.—Near Mitchellsville.
MCCLURE, FORT, FLA.—At Warm Spring, on Withlacoochee River.
MCCLURE, CAMP, PA.—At Chambersburg.
MCCLURG, FORT, MO.—On Lime Creek.
MCCONIHE REDOUBT, VA.—On James River.
MCCOOK, FORT, TENN.—Near Battle Creek.
MCCORD, FORT, PA.
MCCORMICK, FORT, PA.—On Stone Creek.
MCCOY, FORT, FLA.—Marion County; now town of that name.
MCCRABB, FORT, FLA.—At Suwanee.
MCCRARY, FORT, ALA.—Near Roanoke.
MCCULLOCH, BEN., CAMP, MO.—Near Springfield.
MCDERMIT, FORT, NEV.—On Quinns River, in Humboldt County.
MCDERMITT, FORT, ALA.—Near Mobile.
MCDONGALL GENERAL HOSPITAL, N. Y.—At Fort Schuyler.
MCDOUGALL, BATTERY, N. Y.—New York City, near Trinity Church.
MCDOWELL, FORT, ARIZ.—On Rio Verde, 8 miles above its junction with Salt River.
McDowell, Fort, Cal.—On Angel Island, San Francisco Bay.
MCELERY'S FORT, PA.—On Shavers Creek.
MCFARLAND, FORT, PA.—In Washington County.
MCGARRY, CAMP, NEV.—At Summit Springs, Lassen County.
MCGEES STATION, KY.—North of Kentucky River.
MCGILVERY, FORT, VA.—Near Petersburg.
MGINNIS, CAMP, TENN.—In Fentress County.
MCGOWANS PASS, FORTIFICATIONS AT, N. Y.
MACHAULT, FORT, PA.—At Franklin.
McHenry, Fort, Md.—At Baltimore.
MCHENRY, FORT, WYO.
MACHIAS, FORTIFICATIONS AT, ME.
MCINTOSH, BATTERY, ALA.—A defense of Mobile.
MCINTOSH, FORT, GA.—On Saltilla River.
MCINTOSH, FORT, OHIO.—At the mouth of Beaver Creek, 29 miles from Pittsburgh, Pa.
McIntosh, Fort, Tex.—On Rio Grande, near Laredo; first called Camp Crawford.
MACKALL, CAMP, CAL.—In Round Valley.
MCKAVETT, FORT, TEX.—Menard County; now town of that name; on San Saba River, 2 miles from its source.

- MCKAY, OR MACKAY, FORT, FLA.**—On Ocklawaha River.
- MACKAY, FORT, KANS.**—On Arkansas River.
- MCKAY, FORT, WIS.**—At Prairie du Chien.
- MCKEAN, FORT, NEBR.**—Name changed to Fort McPherson.
- MCKEAN, CAMP, IOWA.**—Near Mount Pleasant.
- MCKEAN, FORT, N. Y.**—Fifty-six miles west of Albany.
- MCKEAN, FORT, N. DAK.**—Name changed to Fort A. Lincoln.
- MCKEE, CAMP, ARIZ.**—First called Fort Mason.
- MCKEE, CAMP, NEBR.**—On Granite Creek.
- MCKEE'S FORT, PA.**—In Dauphin County.
- MACKENZIE, CAMP, GA.**—At Augusta.
- Mackenzle, Fort, Wyo.**—Near Sheridan.
- MACEKEYS ISLAND, CAMP ON, ME.**—In Portland Harbor.
- MCKIM, CAMP, MD.**—At Baltimore.
- MCKIM'S MANSION GENERAL HOSPITAL, MD.**—At Baltimore.
- Mackinac, Fort, Mich.**—On Mackinac Island.
- MCKINLEY, CAMP, H. I.**—At Honolulu.
- MCKINLEY, CAMP, IOWA.**—At Des Moines.
- MCKINLEY'S BLOCKHOUSE, KY.**
- MCKINNEY, FORT, WYO.**—On Powder River; established as Cantonment Reno.
- MACKINTOSH, REDOUBT, ALA.**—Near Mobile.
- MCKINZIE, FORT, MONT.**
- MCKOWN, CAMP, WIS.**—Thirty-five miles north of Madison.
- MCLANE, FORT, GA.**—Okefinokee Swamp.
- MCLANE, FORT, N. MEX.**—Fifteen miles south of Santa Rita copper mines.
- MCLANE, CAMP, PA.**—Near Erie.
- MCLEAN, BATTERY, KY.**—Near Newport.
- MCLEMORE, CAMP, FLA.**—On Withlacoochee River.
- MLOUIS, FORT, MO.**—Near site of New Franklin. (*See* Fort Hemstead.)
- MCMAHON, FORT, VA.**—Near Petersburg.
- MCKNEILL, FORT, FLA.**—Near Lake Poinsett.
- MACOMB (1), FORT, FLA.**—On Suwanee River, in Lafayette County.
- MACOMB (2), FORT, FLA.**—St. Marks River, 10 miles north of St. Marks.
- Macomb, Fort, La.**—At Chef Menteur Pass; first called Fort Wood.
- Macon, Fort, N. C.**—On Bogue Island, Beaufort Harbor.
- MCPHERSON, CAMP, ARIZ.**—Name changed to Camp Date Creek.
- McPherson, Fort and Barracks, Ga.**—At Atlanta.
- MCPHERSON, FORT, KY.**—Near Louisville.
- MCPHERSON, FORT, MISS.**—At Natchez.
- MCPHERSON GENERAL HOSPITAL, MISS.**—At Vicksburg.
- McPherson, Fort, National Cemetery, Nebr.**—At Maxwell, Lincoln County.
- MCPHERSON, FORT, NEBR.**—At Cottonwood Springs; established as Cantonment McKean.
- McPherson, Fort, Va.**—Near Arlington.
- MCRÆ, FORT, FLA.**—Near Lake Okechobee.

- MCRÆ, BATTERY, KY.—Near Fort Mitchell.
- MCRÆ, FORT, N. MEX.—Near the Rio Grande, at the Ojo del Muerto.
- MCRÆ, FORT, VA.—Near Poplar Grove Church.
- McRee, Fort, Fla.—Pensacola Bay, opposite Fort Pickens.
- MC REYNOLDS, CAMP, PA.—At Philadelphia.
- MADISON, FORT, ALA.—Between Alabama and Tombigbee rivers.
- MADISON, FORT, IOWA.—Lee County; now town of that name.
- MADISON, CAMP, KY.—In Franklin County.
- MADISON, FORT, ME.—At Castine.
- MADISON, FORT, MD.—At Annapolis.
- MADISON, FORT, MISS.
- Madison Barracks, N. Y.**—At Sacket Harbor.
- MADISON, FORT, S. C.—In Oconee County; now town of that name.
- MAGGOFFIN, CAMP, N. MEX.—Near White Mountain.
- MAGINNIS, FORT, MONT.—Fergus County; now town of that name, 53 miles from Rocky Point.
- MAGNOLIA BLUFF, FORT AT, WASH.—Fort Lawton.
- MAGRUDER, CAMP, KANS.—On Arkansas River.
- MAGRUDER, FORT, VA.—Near Williamsburg.
- MAHAN, FORT, D. C.—Near Washington.
- Mahan Battery, N. Y.**—At Fort Totten.
- MAHONE, FORT, VA.—Near Petersburg.
- MAINE, CAMP, N. Y.—In New York City.
- MAINE ISLAND, RESERVATION, CAL.—San Pablo Bay.
- MAITLAND, FORT, FLA.—Near Lake Monroe.
- MALADE, FORT, IDAHO.—Malade River.
- MALLORY, FORT, TENN.—At Cumberland Gap.
- MAMACOCK, FORT, CONN.—At New London.
- MANADA, FORT, PA.—In Dauphin County.
- MANAIUNG, FORT, PA.—At mouth of Schuylkill.
- MANARY'S BLOCKHOUSE, OHIO.—Eighty-six miles from Chillicothe.
- MANCHAC, FORT, LA.—On Mississippi River, near Baton Rouge.
- MANCHESTER, BLOCKHOUSE AT, OHIO.
- MANDAN, FORT, N. DAK.—On Missouri River, present site of Mandan.
- MANHATTAN ISLAND, FORTS ON, N. Y.
- MANHATTANVILLE, REDOUBTS AT, N. Y.
- MANN, FORT, KANS.—Twenty miles from Fort Atkinson.
- MANSFIELD, CAMP, LA.—At Carrollton.
- MANSFIELD, FORT, MD.—Near Tennallytown.
- MANSFIELD, CAMP, ARIZ.—Seven miles south of Fort Defiance.
- MANSFIELD GENERAL HOSPITAL, N. C.—At Moorehead.
- MANSFIELD, BLOCKHOUSE AT, OHIO.
- Mansfield, Fort, R. I.**—At Mapatree Point, near Watch Hill.
- MANSFIELD, CAMP, VA.—At Deep Creek.
- MANSFIELD BATTERY, VA.—At Suffolk.

- MANTANZAS, FORT, FLA.**—On Anastasia Island.
- MANUEL'S FORT, MONT.**—On the Yellowstone, at mouth of the Big Horn River.
- MANY, FORT, FLA.**—Sixteen miles southeast of Tallahassee.
- MAPATREE POINT, FORT AT, R. I.**—Fort Mansfield.
- MARBLEHEAD ARSENAL, MASS.**—At Marblehead.
- MARCY, FORT, N. MEX.**—At Santa Fe.
- MARCY, FORT, N. Y.**
- MARCY, FORT, TEX.**—Near Corpus Christi.
- MARCY, FORT, VA.**—Near Chain Bridge.
- MARGARETS, FORT, OHIO.**—On Hocking River.
- MARIAN ISLANDS, RESERVATION, CAL.**—In San Francisco Harbor.
- MARIANNA, FORT AT, FLA.**
- Marietta National Cemetery, Ga.**—Near Marietta.
- MARIETTA, FORTIFICATIONS AT, OHIO.**
- MARINE GENERAL HOSPITAL, LA.**—At New Orleans.
- MARINE GENERAL HOSPITAL, MO.**—At St. Louis.
- MARINE GENERAL HOSPITAL, OHIO.**—At Cincinnati.
- Marion, Fort, Fla.**—At St. Augustine.
- MARION, FORT, S. C.**—At Beaufort.
- MARION, BATTERY, S. C.**—On Sullivans Island.
- MARION, CAMP, S. C.**—At Summerville.
- MARION, CAMP, VA.**—At Uptons Hill.
- Marion Branch National Military Home, Ind.**—Grant County.
- MARSHALL, FORT, MD.**—At Baltimore.
- MARSHALL'S FORT, PA.**—In Washington County.
- MARSHALL, FORT, S. C.**—On Sullivans Island^d
- MARSHALL, BATTERY, VA.**—Near Richmond.
- MARSHALL, CAMP, WYO.**—North fork of the Platte River.
- MARTELLO TOWER, LA.**—On Bayou Bienvenue.
- MARTELLO TOWER, FORT, S. C.**—On Sullivans Island.
- MARTIN'S FORT, KY.**—On Licking River.
- MARTIN'S FORT, W. VA.**—On Crooked River.
- MARTIN SCOTT, FORT, TEX.**—On a branch of the Colorado, near Fredericksburg.
- MARY, FORT, ME.**—At Biddeford.
- MASON, FORT, ARIZ.**—Twelve miles southeast of Tubac; name changed to Camp McKee.
- Mason, Fort, Cal.**—At Black Point, San Francisco.
- MASON, FORT, FLA.**—Near St. Johns River, 14 miles southwest of Volusia.
- MASON GENERAL HOSPITAL, MASS.**—At Boston.
- MASON, FORT, MO.**—On Mississippi River, 100 miles above St. Louis.
- MASON, CAMP, TEX.**—On the Limpia.
- MASON, FORT, TEX.**—On Comanche Creek, near the Llano River.
- MASONIC, REDOUBT, N. Y.**—At Brooklyn.
- MASONIC HALL, FORTIFICATIONS AT, MO.**—Near Lexington.
- MASSAC, FORT, ILL.**—On Ohio River, 11 miles below Paducah, Ky.

- MASSACHUSETTS, FORT, COLO.—On Utah Creek, 2 miles from Fort Garland.
 MASSACHUSETTS, FORT, D. C.—Near Washington.
 MASSACHUSETTS, FORT, MASS.—On Hoosic River.
 MASSACHUSETTS, FORT, MISS.—On Ship Island.
 MASSACHUSETTS, CAMP, VA.—At Alexandria.
 MASSACHUSETTS, BATTERY, VA.—At Suffolk.
 MASSACHUSETTS STATE SOLDIERS' HOME, CHELSEA, MASS.
 MATAGORDA BAY, BATTERY AT, TEX.—On Matagorda Bay.
 MATAMORAS, MEXICO, CAMP OPPOSITE, TEX.—Now Fort Brown.
 MATANZAS INLET, FORT, FLA.
 MATHIAS POINT, BATTERY AT, VA.—On Lower Potomac River.
 MATHEO, FORT, FLA.—(See San Matheo.)
 MATHEWS, FORT, GA.
 MATSON, FORT, MO.
 MATTHEWS, FORT, FLA.—On Oconee River.
 MAVERICK'S FORT, MASS.
 MAXEY, FORT, N. Y.—On Blackwells Island.
 MAXWELL'S FORT, PA.—On Conococheague Creek.
 MEADE, FORT, FLA.—On Pease Creek, Polk County; now town of that name.
 MEADE, FORT, MD.—At Baltimore.
 MEADE, CAMP, PA.—At Middletown.
Meade, Fort, S. Dak.—On Bear Butte Creek, near Sturgis; first called Cam
 Ruhlen.
 MEAGHER, CAMP, D. C.—Near Washington.
 MEANS, FORT, GA.
 MECHANIC, FORT, S. C.—At Charleston.
 MEDICINE BUTTE, CAMP, WYO.—Near Evanston.
 MEDILL, CAMP, OREG.—At Grove Creek.
 MEIGS, FORT, D. C.—East of the Eastern Branch.
 MEIGS, FORT, IND.—At the rapids of the Maumee.
Meigs Battery, Md.—At Fort Washington.
 MEIGS, CAMP, MASS.—At Readville.
 MEIGS, FORT, N. Y.
 MEIGS, CAMP, PA.—At Philadelphia.
 MEIKLE, FORT, VA.—At Petersburg.
 MEIKLEJOHN, CAMP, NEBR.—At Omaha.
 MELLON, FORT, FLA.—On Lake Monroe.
Memphis National Cemetery, Tenn.—At Memphis.
 MEMPHIS, FORT AT, TENN.—Fort Pickering.
 MENDOCINO, FORT AT, CAL.—Fort Bragg.
 MENLENDÆL, FORT, PA.—Near Philadelphia.
 MENNINGER, FORT, PA.—Near mouth of Warrior Run.
 MERCER, FORT, N. J.—On Delaware River, opposite Fort Mifflin.
 MEREDITH, CAMP, PA.—Near Greencastle.
 MERRIAM, CAMP, CAL.—At the Presidio.

- MERRILL, FORT, TEX.**—On Nueces River, about 50 miles northwest of Corpus Christi.
- MERRITT, CAMP, CAL.**—At the Presidio.
- MERRITT, CAMP, MONT.**—At Tongue River Agency.
- Mexico City National Cemetery, Mexico.**—City of Mexico.
- MIAMI, FORT, MICH.**—At mouth of Josephs River.
- MIAMI, FORT, MO.**—On Missouri River, a little below Fort Osage.
- MIAMI, FORT, OHIO.**—On Maumee River.
- MIAMIS, FORT, ILL.**—On Illinois River.
- MICANOPY, FORT, FLA.**—At Micanopy.
- MICHAEL, FORT, ALASKA.**—On Michael Island.
- MICHALOTZKY, FORT, TENN.**—Defense of Chattanooga.
- MICHAULT, FORT, PA.**—On French Creek.
- Michle, Fort, N. Y.**—On Great Gull Island, 12 miles from New London, Conn.
- MICHIGAN, CAMP, MD.**—At Annapolis.
- MICHIGAN STATE SOLDIERS' HOME, GRAND RAPIDS, MICH.**
- MICHILIMACKINAC ISLAND, FORT ON, MICH.**—Fort Mackinac.
- MIDDLE GROUND, FORT ON, N. Y.**—New York Harbor.
- MIDDLETON, FORT, ILL.**—Kaskaskia River.
- MIDWAY, FORT AT, GA.**
- Millin, Fort, Pa.**—On Mud Island, Delaware River, 7 miles from Philadelphia.
- MIKE, FORT, N. Y.**
- Miley, Fort, Cal.**—At Point Lobos, San Francisco Harbor.
- MILFORD, INDIAN FORTIFICATIONS AT, CONN.**
- MILL, FORT, S. C.**—In York County; now town of that name.
- MILLAR, A. S., FORT, GA.**—At Okefinokee Swamp.
- MILL CREEK, WORKS ON, GA.**—Near Dalton.
- MILL CREEK, REDOUBT, N. C.**—At Plymouth.
- MILLEN PRISON, GA.**—At Millen.
- MILLER, CAMP, CAL.**—At the Presidio.
- MILLER, FORT, CAL.**—On San Joaquin River, at Millerton.
- MILLER, SILAS, CAMP, KY.**—On Green River.
- MILLER, FORT, MASS.**—At Nangus Head, in Salem Harbor.
- MILLER, CAMP, MO.**—Now Jefferson Barracks.
- MILLER, FORT, N. Y.**—Washington County; now town of that name.
- MILLER'S BLOCKHOUSE, PA.**—In Washington County.
- MILL FARM, CAMP, KY.**—At Lexington.
- MILLIKEN, FORT, PA.**—In Washington County.
- MILLROCK, FORT AT, N. Y.**—In the middle of East River, at the mouth of Harlem River.
- MILLS, FORT, FLA.**—Ten miles from Newnansville.
- MILLS, CAMP, TENN.**—Near Paris.
- Mill Springs National Cemetery, Ky.**—At Mill Springs.
- MIMS, FORT, ALA.**—Near Montgomery.
- MINNESOTA STATE SOLDIERS' HOME, MINNEHAHA, MINN.**

- MINNISINK, FORT, N. Y.—In Orange County.
- MIRO, FORT, LA.—On Washita River, about 100 miles above its mouth.
- MISERY, CAMP, VA.—Near Martinsburg.
- MISSISSIPPI, FORT, LA.—At Poverty Point, 38 miles below New Orleans.
- Missoula, Fort, Mont.**—On Bitter Root River, 4 miles from Missoula Station.
- MISSOURI, BATTERY, ALA.—Above Dog River, near Spanish Fort.
- MISSOURI ORDNANCE DEPOT, LIBERTY ARSENAL.
- MISSOURI STATE SOLDIERS' HOME, ST. JAMES, MO.
- MITCHELL, FORT, ALA.—Russell County, on Chattahoochee River; now town of that name; 10 miles below Columbus.
- MITCHELL, FORT, FLA.—Tenhallama River.
- MITCHELL, FORT, GA.—Chattahoochee River.
- MITCHEL, FORT OR CAMP, KY.—Near Covington.
- MITCHELL, CAMP, NEBR.—At junction of Spoon Hill Creek and north fork of Platte River.
- MITCHELL, CAMP, TENN.—At Nashville.
- MITCHELL, FORT, VA.—Lunenburg County; now town of that name.
- MOBILE ARSENAL, ALA.—At Mobile.
- Mobile National Cemetery, Ala.**—Near Mobile.
- MOBILE POINT, FORT AT, ALA.—Fort Morgan.
- MOCCASIN POINT, FORT AT, TENN.—On Tennessee River.
- MOFFITT CHANNEL, BATTERY AT, S. C.—On Sullivans Island.
- MOGOLLON, CAMP, ARIZ.—Now Fort Apache.
- MOHAWK CASTLE, FORT, N. Y.—At Danube.
- MOHAWK RIVER, CAMP ON, N. Y.—At mouth of Mohawk.
- MOHICAN, FORT, N. Y.—Near Manhattan.
- MOJAVE, FORT, ARIZ.—On Colorado River, near the head of Mojave Valley.
- MOLATE ISLAND, RESERVATION, CAL.—San Francisco Bay.
- MONETS BLUFF, FORTIFICATIONS AT, LA.—On Cane River.
- MONIAC, FORT, FLA.—At Hogans Ferry, on St. Marys River.
- MONKS CORNER, CAMP AT, S. C.—Thirty miles north of Charleston.
- MONMOUTH COURTHOUSE, CAMP AT, N. J.
- MONROE, CAMP, N. DAK.—On Red River, opposite Pembina.
- MONROE, CAMP, FLA.—Afterwards Fort Mellon.
- MONROE, CAMP, OHIO.—Near Cincinnati.
- Monroe, Fort, Va.**—At Old Point Comfort.
- MONROE ARSENAL, FORT, VA.—At Fort Monroe.
- MONTANA STATE SOLDIERS' HOME, COLUMBIA FALLS.
- MONTELL, BATTERY, N. C.—On Roanoke Island.
- MONTEREY BARRACKS, CAL.—At Monterey.
- MONTEREY ORDNANCE DEPOT, CAL.—At Monterey.
- MONTEREY, FORT (OLD), CAL.—At Monterey.
- MONTEREY, REDOUBT, CAL.—At Monterey.
- MONTGOMERY, FORT, ALA.—Near Alabama River, opposite the "Cut Off."
- MONTGOMERY, FORT, CAL. Near San Francisco.

- MONTGOMERY, FORT, FLA.—Latitude 30° 30', longitude 87° 15'.
- MONTGOMERY, FORT, MISS.
- MONTGOMERY, FORT, N. Y.—On Hudson River, 6 miles below West Point.
- Montgomery, Fort, N. Y.—At Rouses Point.
- MONTGOMERY, FORT, N. C.—In Cherokee County.
- MONTGOMERY, CAMP, PA.—Near Pittsburg.
- MONTGOMERY BATTERY, VA.—Near Suffolk.
- MOON BATTERY, N. Y.
- MOORE, FORT, GA.—At Allatoona Pass.
- MOORE, CAMP, KY.—Near Columbus.
- MOORE, CAMP, LA.—Near Tangipahoa.
- MOORE, CAMP, MISS.—Near Corinth.
- MOORE, FORT, S. C.—On Savannah River, 120 miles from Charleston.
- MOORES CREEK BRIDGE, WORKS AT, N. C.
- MOOSA, FORT, FLA.—Near St. Augustine.
- MORA RIVER, FORT ON, N. MEX.—Fort Union.
- MOREAU, FORT, N. Y.—Near Plattsburg.
- Morgan, Fort, Ala.—At Mobile Point.
- MORGAN, FORT, COLO.—South fork of Platte River, Morgan County; now town of that name.
- MORGAN, CANTONMENT, FLA.—At Cedar Keys.
- MORGAN, CAMP, FLA.—At Pensacola.
- MORGAN, FORT, MISS.—At Davis Mills.
- MORGAN, FORT, N. C.—On south side of Ocracoke Inlet.
- MORGANTOWN, FORT AT, W. VA.
- MORRIS, CAMP, CAL.—At San Bernardino.
- MORRIS, BATTERY, D. C.—Defenses of Washington.
- MORRIS, CAMP, FLA.—On Lake Topopekaliga.
- MORRIS, FORT, PA.—At Shippensburg.
- MORRIS, FORT, VA.—Near Richmond.
- MORRIS, FORT, W. VA.—East of Uniontown.
- MORRIS ISLAND, WORKS ON, S. C.
- MORRISON'S FORT, MASS.—At Colerain, Franklin County.
- MORRISTOWN, CAMP AT, N. J.
- MORROW, FORT, GA.
- MORTON, BATTERY, ALA.—Near Fort Morgan.
- MORTON, CAMP, IND.—Near Indianapolis.
- MORTON, BATTERY, N. Y.—On Staten Island, at Fort Wadsworth.
- MORTON, FORT, TENN.—At Nashville.
- MORTON, FORT, VA.—Two miles from Georgetown, D. C.
- MORTON, FORT, VA.—Near Petersburg.
- MORTON, ST. CLAIR, FORT, KY.—At Louisville.
- MOSBY, CAMP, TEX.—At San Antonio.
- MOSCHELOSBERG, FORT, N. J.—(See Elfsberg and Elsinburg.)
- MOSE, FORT, FLA.—(See Fort Moosa.)

- MOSES CREEK. CAMP AT, N. Y.**—Hudson River, 5 miles from Fort Edward.
Mott, Fort, N. J.—At Finns Point.
MOTT. FORT, VT.—At Pittsford.
MOTTE. FORT, S. C.—Orangeburg County; now town of that name on Southern Railway.
MOULDER, CAMP, FLA.—At Pavillion Keys.
MOULTRIE, FORT, FLA.—Near St. Augustine.
Moutrie, Fort, S. C.—On Sullivans Island, in Charleston Harbor.
MOUND, BATTERY, ALA.—Near Mobile.
MOUND, BATTERY, N. C.—Near Fort Fisher.
MOUND, FORT, Wis.—At the Blue Mound.
Mound City National Cemetery, Ill.—At Mound City.
MOUNT, CAMP, IND.—At Indianapolis.
MOUNTAIN. FORT, GA.—Murray County; now town of that name.
MOUNT DEFIANCE. FORT, N. Y.—Near Ticonderoga.
MOUNT DESERT, FORT AT, ME.
MOUNT HOPE, BATTERY, N. Y.—At Mount Hope.
MOUNT IDAHO, RESERVATION AT, IDAHO.
MOUNT INDEPENDENCE, FORT ON, N. Y.—Near Lake Champlain.
MOUNT INDEPENDENCE, FORT ON, N. Y.—Fort Putnam, at West Point.
MOUNT MALADY, FORT, VA.—At Henrico.
MOUNT PLEASANT, FORT, PA.
MOUNT PLEASANT GENERAL HOSPITAL, D. C.—At Washington.
MOUNT PLEASANT, FORT AT, MD.—Fort Cumberland.
MOUNT PLEASANT, BATTERY, S. C.—On Sullivans Island.
MOUNT VERNON ARSENAL, ALA.—At Mount Vernon.
MOUNT VERNON BARRACKS, ALA.—At Mount Vernon.
Mount Vernon Battery, Va.—At Fort Hunt, Potomac River.
MOUNT WASHINGTON, FORTIFICATIONS AT, PA.—At Pittsburg.
MOWDEY BATTERY, VA.—Near Suffolk.
MOWER GENERAL HOSPITAL, PA.—At West Philadelphia.
MUCKLESHUTE, CAMP, WASH.—On Muckleshute Prairie, White River.
MUD, BATTERY, GA.—Near Savannah.
MUD, FORT, N. Y.—At Sacket Harbor.
MUD, FORT, OHIO.—Near Springfield.
MUD, FORT, TEX.—Near mouth of Red River.
MUD ISLAND, FORT ON, PA.—Fort Mifflin, Delaware River.
MUDGE. FORT, GA.—Near Okeefinokee Swamp, 9 miles from Fort Floyd.
MUELLER, CAMP, MINN.—At New Ulm.
MULBERRY POINT, FORT AT, VA.—James River, near Richmond.
MULGRAVE, FORT, CAL.
MULL, FORT, N. Y.
MULLET KEY, FORT AT, FLA.—Fort De Soto.
MUNCEY, FORT, PA.—At Pennsburg.
MUNSONS HILL, FORT ON, VA.—Fort Skedaddle, 1 mile south of Falls Church.

- MURFREESBORO, CAMP AT, TENN.**
- MURRAY, CAMP, UTAH**—Near Peoa, 40 miles from Salt Lake City.
- MUSA OR MUSE, FORT, FLA.**—(See Fort Moosa.)
- MUSCHESTOSBURG, FORT, N. J.**
- MUSGROVES MILLS, POST AT, S. C.**—On Enoree River.
- MYAKKA, FORT, FLA.**—On Myakka River, 40 miles southeast of Tampa.
- Myer, Fort, Va.**—At Arlington, on the old site of Fort Whipple.
- MYERS, FORT, FLA.**—On Caloosahatchee River, on site of old Fort Harvie.
- MYERS, CAMP, KY.**—In Overton County.
- MYERSTOWN, FORT AT, PA.**
- MYSTIC, FORT, CONN.**—On Mystic River.
- MYSTIC, FORT, R. I.**
- NACOGDOCHES, FORT, TEX.**—At town of same name.
- NAHUCKE, FORT, N. C.**—In Greene County.
- NANGUS HEAD, FORT AT, MASS.**—Fort Miller.
- NANSEMOND, FORT, VA.**—Near Suffolk.
- NANTASKET HEAD, FORT AT, MASS.**—Fort Revere.
- NARRAGANSETT, FORT, R. I.**—Near site of Kingston.
- NARROWSTONE POINT RESERVATION, WASH.**—Entrance to Port Townsend.
- NASEWAY SHOALS, FORT AT, VA.**
- NASH, FORT, TENN.**—At the head of Nortons Creek, northeast of Shelbyville.
- NASHBOROUGH, FORT, TENN.**—Now Nashville.
- Nashville National Cemetery, Tenn.**—At Nashville.
- NASSAU, FORT, N. J.**—Opposite Philadelphia.
- NASSAU, FORT, N. Y.**—On Castle Island, Hudson River.
- Natchez National Cemetery, Miss.**—At Natchez.
- NATCHEZ (1), FORT, MISS.**—Near Natchez.
- NATCHEZ (2), FORT, MISS.**—On the Washita and Little rivers.
- NATCHITOCHES, FORT AT, LA.**—Fort Claiborne.
- NATIONAL HOTEL GENERAL HOSPITAL, MD.**—At Baltimore.
- NEAR BAY RESERVATION, WASH.**—Near Cape Flattery.
- NEBRASKA STATE SOLDIERS' HOMES, GRAND ISLAND AND MILFORD, NEBR.**
- NECESSITY, FORT, OHIO**—Near Scioto River, in Hardin County.
- NECESSITY, FORT, LA.**—Franklin County; now town of that name, 20 miles south of Winnsboro.
- NECESSITY, FORT, PA.**—In Fayette County.
- NECESSITY, FORT, PA.**—In Western Pennsylvania.
- NECHES, FORT, TEX.**—On River Neches.
- NECK, FORT, N. Y.**—On Long Island.
- NEGAS, FORT, ME.**—On Penobscot River.
- NEGLEY, CAMP, KY.**—Near Nolin River.
- NEGLEY, CAMP, MD.**—Near Hagerstown.
- NEGLEY, FORT, TENN.**—At Chattanooga.
- NEGLEY, FORT, TENN.**—At Nashville.
- NEGLEYS HILL, FORTIFICATIONS, PA.**—Near Pittsburg.

- NEGRO, FORT, FLA.—On Apalachicola River.
 NEGRO, FORT, N. Y.—In southeast part of State.
 NEILS STATION, W. VA.—On the Kanawha, near Parkersburg.
 NELSON, FORT, N. Y.—Near Bemis Heights.
 NELSON, CAMP, KY.—Near Hickman's Bridge.
 NELSON, FORT, KY.—At Louisville.
 NELSON GENERAL HOSPITAL, KY.—At Camp Nelson.
 NELSON, CAMP, NATIONAL CEMETERY, KY.—At Camp Nelson.
 NELSON, FORT, VA.—On west side of Norfolk Harbor, opposite Fort Norfolk.
 NESQUALLY, FORT, WASH.—On Nesqually River.
 NEUTRAL ISLAND, FORT ON, ME.
 NEVILLS SPRING, CAMP AT, TEX.—Near Fort Davis.
 NEVIN, CAMP, KY.—Nine miles below Elizabethtown.
New Albany National Cemetery, Ind.—At New Albany.
 NEW AMSTEL, FORT, DEL.—At Newcastle. (*See Niewar Amstel.*)
 NEW BEDFORD, FORTIFICATIONS.—At Massachusetts.
New Berne National Cemetery, N. C.—At Newbern.
 NEWBERRY'S BLOCKHOUSE, OHIO.—Below Belpre.
 NEW BRIGHTON, BLOCKHOUSE AT, PA.—At New Brighton.
 NEWBURYPORT, DEFENSES AT, MASS.
 NEW CASCO, FORT, ME.—On Presumpscot River.
 NEWCASTLE ARSENAL, DEL.—At Newcastle.
 NEW CASTLE, FORT AT, ME.
 NEW DARTMOUTH, FORT AT, ME.
 NEW DUNGENESS HARBOR, RESERVATIONS AT, WASH.
 NEW GLOUCESTER, BLOCKHOUSE AT, ME.
 NEW GOTTENBURG, FORT, DEL.—On Timicum Island.
 NEW HAMPSHIRE STATE SOLDIERS' HOME, TILTON, N. H.
 NEW HAVEN, FORT AT, VT.
 NEW HOPE, CAMP, FLA.—In East Florida.
 NEW INVERNESS, FORT AT, GA.
 NEW JERSEY STATE SOLDIERS' HOMES, KEARNEY AND VINELAND, N. J.
 NEW MADRID, FORT, MO.—Near New Madrid.
 NEW ORLEANS ARSENAL, LA.—At New Orleans.
 NEW ORLEANS BARRACKS, LA.—Now Jackson Barracks.
 NEWPORT ARSENAL, KY.—At Newport.
 NEWPORT BARRACKS, KY.—At Newport.
 NEWPORT, FORT, N. Y.—Near Mohawk River.
 NEWPORT HARBOR, DEFENSES OF, R. I.
 NEWPORT NEWS, FORT AT, VA.—Fort Butler.
Newton, Fort, N. Y.—On Staten Island, at Fort Wadsworth.
 NEWTON, CAMP, VA.—In Fairfax County.
 NEWTON, CAMP, VA.—At Westpoint.
 NEWTON UNIVERSITY GENERAL HOSPITAL, MD.—At Baltimore.
 NEWTOWN, FORT AT, N. Y.

- NEW UTRECHT POINT, FORT AT, N. Y.**
- New York Arsenal, N. Y.**—On Governors Island.
- NEW YORK STATE SOLDIERS' HOMES, BATH AND OXFORD, N. Y.**
- NEZ PERCE, FORT, WASH.**—Now Fort Walla Walla.
- Niagara, Fort, N. Y.**—At mouth of Niagara, 1 mile from Youngstown.
- NICHOLAS, FORT, ALASKA.**—On Cook River.
- NICHOLSON, FORT, N. Y.**—On Hudson River, near Lake George, supposed to be same as Fort Edward.
- NIEWAR AMSTEL, FORT, DEL.**—At Newcastle. (See New Amstel.)
- NINETY-SIX, FORT, S. C.**—Near Cambridge, Abbeville district.
- Niobrara, Fort, Nebr.**—Cherry County, on Niobrara River, opposite mouth of Minnichudza River.
- NOBLE, CAMP, IND.**—Near New Albany.
- NOBLE, BATTERY, TENN.**—Near Knoxville.
- NODDLERS ISLAND, FORT ON, MASS.**—In Boston Harbor.
- NOEL, FORT, FLA.**—Latitude 30° 16', longitude 83° 50'; on the road to Tallahassee.
- NOGALES, FORT, MISS.**—On Mississippi River, at Walnut Hills.
- NOMINAC, FORT, PA.**—On west bank of Delaware River.
- NONSENSE, FORT, CONN.**—Near New London; also called Fort Folly.
- NONSENSE, FORT, N. J.**—Near Morristown.
- NOOKS HILL, FORTIFICATIONS ON, MASS.**—Near Boston.
- NOREMBEGA, FORT, ME.**—On Penobscot River.
- NORFOLK, FORT, VA.**—One mile north of Norfolk.
- NORMANDY, BLOCKHOUSE AT, TENN.**—On Chattanooga and Nashville Railroad.
- NORRIDGEWOCK, FORT, ME.**
- NORRIS, FORT, PA.**—On Lehigh River.
- NORTH, BATTERY, MASS.**
- NORTH, BATTERY, N. Y.**
- NORTH, FORT, VA.**
- NORTHAMPTON, FORTIFICATIONS AT, MASS.**
- NORTH BEND, BLOCKHOUSE AT, OHIO.**
- NORTH CAROLINA ARSENAL, N. C.**—At Fayetteville.
- NORTH CASTLE, FORTIFICATIONS, N. Y.**
- NORTH CLIFF BATTERY, N. Y.**
- NORTH DAKOTA STATE SOLDIERS' HOME, LISBON, N. DAK.**
- NORTH EDISTO INLET, FORTIFICATIONS ON, S. C.**
- NORTHERN, CAMP, GA.**—At Griffin.
- NORTHFIELD, FORTIFICATIONS AT, MASS.**
- NORTH FORK OF THE CANADIAN, CANTONMENT ON, IND. T.**—Seventy miles from Fort/Supply.
- NORTH HERO, BLOCKHOUSE AT, VT.**—At Dutchmans Point.
- NORTH ISLAND, FORT ON, ME.**
- NORTH POINT, FORT AT, MD.**—Fort Howard.
- NORTH POINT BATTERY, R. I.**—On Narragansett Bay.
- NORTH RIVER, BATTERY ON, N. Y.**—New York City.

- NORTH SANTEE, REDOUBT ON, S. C.—Mouth of North Santee River.
- Northwestern Branch National Home, Wis.**—Milwaukee County.
- NORTH YARMOUTH, STOCKADES AT, ME.—On Royal River.
- NORTON, FORT, GA.—Twenty-two miles southeast from Fort Floyd.
- NORTON'S BLOCKHOUSE, OHIO.
- NUGEN, FORT, WASH.—On Whidbys Island.
- NUKE HILL, FORTIFICATIONS ON, MASS.**—Near Boston.
- NULATO, FORT, ALASKA.—On Yukon River.
- NUTTER'S BATTERY, N. Y.—Near McGowans Pass.
- NUTTER'S FORT, W. VA.
- NYE, CAMP, NEV.—Near Carson City.
- OAK CREEK, FORT ON, TEX.—Fort Chadbourne.
- OAK ISLAND, FORT ON, N. C.—Fort Caswell.
- OAKLAND, FORT, FLA.—Five miles from Fort Doane.
- OAK POINT, FORT, N. C.—At Wilmington.
- OBLONG REDOUBT, N. Y.—Near West Point.
- O'BRIEN, FORT, ME.
- OBSERVATION, CAMP, MD.—Near Poolesville.
- OCILLA, FORT, FLA.—Between Ocilla and Wacissa rivers.
- OCKLAWAHA, FORT, FLA.—Near Apalachicola.
- OCKLOCKONY RIVER, FORT ON, FLA.—Thirty miles from the sea.
- OCKRACOCKE INLET, FORT AT, N. C.—Fort Morgan.
- OCMULGEE, FORT, GA.
- OGDEN, FORT, FLA.—De Soto County; now town of that name, near Pease River, on Southern Railway.
- OGEECHEE, FORT, GA.—Near the Ogeechee River.
- OGLETHORPE (OLD) BARRACKS, GA.—On St. Simons Island.
- OGLETHORPE BARRACKS, GA.—At Savannah.
- Ogliethorpe, Fort, Ga.**—At Savannah.
- OHIO FALLS, FORT AT, IND.—Opposite Louisville, Ky.
- OHIO STATE SOLDIERS' HOME, SANDUSKY, OHIO.
- OJO CALIENTI, CAMP AT, N. MEX.—An outpost of Fort Craig.
- OKANAGON, FORT, WASH.—On Columbia River, at its junction with the Okanagon.
- OLDEN, CAMP, N. J.—At Trenton.
- OLD GATE GENERAL HOSPITAL, TENN.—At Memphis.
- OLD POINT COMFORT, FORT AT, VA.—Fort Monroe.
- OLD STATE GENERAL HOSPITAL, TENN.—At Memphis.
- OLD TAPPAN, CANTONMENT AT, N. J.
- OLD TOPSAIL INLET, FORT, N. C.—(See Topsail Inlet, old.)
- OLD TOWER, GA.—On Tybee Island.
- OLIVE BEND CREEK, STOCKADE, OHIO.—Near Waterford.
- OLMSTEAD, CAMP, VA.—Near Falls Church.
- OLMUS, CAMP, TEX.—Near San Antonio.
- OLNEY, STEPHEN, CAMP, S. C.—At Hilton Head.

- OLYMPIA, CAMP, VT.—At Burlington.
- OMAHA BARRACKS, OR FORT, NEBR.—At Omaha.
- O'MEARA, LUNETTE, TENN.—At Chattanooga.
- ONE, NUMBER, FORT, FLA.—Eleven miles from Indian River.
- ONE, NUMBER, FORT, GA.—Near Savannah.
- ONE, NUMBER, BATTERY, KY.—Near Island No. 10.
- ONE, NUMBER, FORT, MASS.—On Charles River.
- ONE, NUMBER, BATTERY, VA.—On Wormsley Creek.
- ONEIDA, FORT AT, N. Y.—Fort Bull.
- ONION RIVER, FORT ON, VT.
- ONONDAGA, BATTERY, VA.
- Ontario, Fort, N. Y.—At Oswego, on site of old Fort Pepperell.
- ONWARD, CAMP, GA.—At Savannah.
- ONYADES, FORT, N. Y.
- OPELIKA, FORT, ALA.—At Opelika.
- OPLANDT, FORT, N. J.—Near Lewiston.
- ORANGE (1) FORT, N. Y.—At Bowling Green.
- ORANGE (2) FORT, N. Y.—At Albany.
- ORD, CAMP, ARIZ.—Now Fort Apache.
- OREGON, FORT, N. C.—At Ocracoke Inlet.
- OREGON STATE SOLDIERS' HOME, ROSEBURG, OREG.
- ORFORD, FORT, OREG.—At Port Orford.
- ORLEANS, FORT, MO.—Near mouth of the Osage.
- O'ROURKE, BATTERY, S. C.—On Morris Island.
- O'ROURKE, FORT, VA.—A defense of Washington, D. C.
- ORR, CAMP, PA.—Near Kittanning.
- OSAGE, FORT, MO.—On Missouri River, near present site of Sibley.
- OSAO, FORT, N. Y.—At Auburn.
- OSBORNE, CAMP, IDAHO.—At Osburn.
- OSCEOLA, FORT, ARK.—At Plum Point, Mississippi River.
- Osceola Battery, Fla.**—At Key West.
- OSOYOOS, CAMP, WASH.—On Lake Osoyoos, Okinakane Valley.
- OSSABAW SOUND, FORTIFICATIONS AT, GA.
- OSSIPEE POND, FORT AT, N. H.
- OSWEGATCHIE, FORT, N. Y.—Near Ogdensburg.
- OSWEGO, FORT, N. Y.—Present site of Fort Ontario; originally Fort Pepperell.
- OTIS, CAMP, HAWAII.—At Honolulu.
- OTTER ISLAND, FORT ON, S. C.—St. Helena Sound, Fort Drayton.
- OUATANON, OR OUIATENON, OR OUACHTANON, FORT, IND.—On Wabash River, near Lafayette.
- OVERALLS CREEK, BLOCKHOUSE ON, TENN.—Near Murfreesboro.
- OVERTON GENERAL HOSPITAL, TENN.—At Memphis.
- OVERTON HILL, FORTIFICATIONS ON, TENN.—Five miles south of Nashville.
- OWEN, FORT, MONT.—On Bitter Root or St. Marys River.
- OWEN, FORT, VA.—At Petersburg.

OWYHEE RIVER, CAMP, IDAHO.—Opposite Fort Boise.

OX, FORT, N. Y.—Near source of Allegheny.

OXFORD, FORT AT, MASS.

OXFORD PARK, CAMP AT, PA.—Three miles from Frankford.

OYSTER BAY, CANTONMENT AT, N. Y.—On Long Island.

OYSTER ISLAND BATTERY, N. Y.—On Ellis Island.

OYSTER RIVER, ME.—Fortified houses on.

Pacific Branch Soldiers' Home, Cal.—Los Angeles County.

PACONTHETUCK, FORT, VT.

Paddocks Island, Fort on, Mass.—Fort Andrews.

PAGE, FORT, VA.—Near Williamsburg.

PAGES POINT, BATTERY AT, S. C.

PAGOSA SPRINGS, FORT AT, COLO.—Fort Lewis.

PAIGE CAMP, UTAH.—In San Pete Valley.

PALACHOCOLAS, FORT, S. C.—Savannah River.

PALATKA ORDNANCE DEPOT, FLA.—At Palatka.

PALMER ISLAND, FORT ON, MD.—Fort Susquehanna.

PALMER, CAMP, N. C.—Near Newbern.

PALMER, FORT, PA.—Westmoreland County; now town of that name.

PALMER, LUNETTE, TENN.—At Chattanooga.

PALMER, CAMP, VA.—Near Arlington.

PALMETTO, FORT, S. C.—At Stono Inlet.

PALO ALTO, CAMP, TEX.—About 5 miles below Brownsville.

PANAMA PARK, CAMP, FLA.—At Jacksonville.

PANMURE, FORT, MISS.—At Natchez.

PARAPET, CAMP, LA.—Near Carrollton.

PARDEES RANCH, POST, CAL.—On old Trinity Trail.

PARKER, FORT, MONT.

PARIS, FORT, N. Y.—At Stone Arabia, Mohawk Valley.

PARISH'S FORT, WIS.—At Wingville.

PARKE, FORT, N. C.—On Roanoke Island.

PARKER, FORT, FLA.—At Cooks Hammock.

PAROLE, CAMP, MD.—Near Annapolis.

PARROTS POINT, BATTERY AT, MD.—Opposite St. Michaels.

PARROTT, BATTERY, D. C.—Potomac River, above Georgetown.

PARSONS, BATTERY, VA.—At Curtis' House, near Bermuda Hundred.

PASSAMAQUODDY, DEFENSES OF, ME.

PASS AU HERON, TOWER, ALA.—At Mobile Bay.

PASSO CAVALLO, FORTIFICATIONS AT, TEX.

PATAPSCO, FORT, MD.—Below Baltimore, in Patapsco River.

PATIENCE, FORT, VA.—At Henrico.

PATRICK HENRY, CAMP, MISS.—At Jackson.

PATRICK HENRY, FORT, TENN.—On Holston River.

PATTERSON, CAMP, PA.—Near Chambersburg.

PATTERSON PARK GENERAL HOSPITAL, MD.—At Baltimore.

- PATTERSONVILLE, FORTIFICATIONS AT, LA.
 PAULL'S FORT, W. VA.
 PAULUS HOOK, FORT, N. J.—At Jersey City.
 PAVLOVSKI, FORT, ALASKA.—Near Kenayan Bay.
 PAWNEE AGENCY, CAMP AT, NEBR.
 PAYNE, CAMP, WYO.—Near Fort Laramie.
 PAYNE, FORT, ALA.—DeKalb County; now town of that name.
 PAYNE, FORT, ILL.
 PEA PATCH ISLAND, FORT ON, DEL.—Fort Delaware.
 PEASE, FORT, MONT.—On the Yellowstone River.
 PEAT BAY, RESERVATION ON, LA.
 PECAN, CAMP, TEX.—Near Colorado River.
 PECKS SLIP, REDOUBT AT, N. Y.—New York City.
 PEGAN (OR PAGAN) CREEK, BATTERY AT, VA.
 PEGYSCOT FALLS, FORT AT, ME.
 —PELHAM, FORT, MASS.
 PELICAN SPIT, RESERVATION AT, TEX.
 PEMAQUID, FORT AT, ME.—Fort Charles.
 PEMBINA, FORT, N. DAK.—On Red River of the North; first called Fort George H. Thomas.
 PEMBERTON, FORT, MISS.—Near Greenwood.
 PEMBERTON, FORT, S. C.—On Stono River, near Charleston.
 PENA COLORADO, CAMP, TEX.—Near Marathon Station, Southern Pacific Railroad.
 PENDELTON, FORT, MD.—In Garrett County.
 PENDLETON, FORT, VA.—Near Romney.
 PENINSULA ISLAND, RESERVATION, CAL.
 PENN, FORT, PA.—At Stroudsburg.
 PENNACOOK, FORT AT, N. H.
 PENNINGTON, CANTONMENT, N. J.—At Trenton.
 PENNS COVE RESERVATION, WASH.—On Whidby Island.
 PENNSYLVANIA, FORT, D. C.—Northeast of Tennallytown.
 PENNSYLVANIA, CAMP, MD.—Near Fort McHenry.
 PENNSYLVANIA STATE SOLDIERS' HOME, ERIE, PA.
 PENOBSCOT, FORT, ME.
 PENOBSCOT BAY AND RIVER. FORT ON, ME.—At the narrows of the Penobscot.
 PENROSE FERRY, BATTERY AT, PA.
 PENSACOLA BARRACKS, FLA.—At Pensacola.
 Pensacola Battery, Fla.—On Santa Rosa Island, at Fort Pickens.
 PENSACOLA NAVY YARD, FLA.—At Pensacola.
 PENTAGOET, FORT, ME.—At Castine.
 PENTON, FORT, FLA.—Nineteen miles from Indian River.
 PEPPERELL, FORT, ME.
 PEPPERELL, FORT, N. Y.—Present site of Fort Ontario.
 PEQUOD, FORT, KY.—Two miles west of Portersville.

- PEQUOD, FORT, CONN.—On Mystic River.
- PERALTO STATION, N. MEX.—On Rio Grande, near Albuquerque.
- PERDIDO BAY AND RIVER, RESERVATION, FLA.
- PERINE, CAMP, N. J.—At Trenton.
- PERKINS, CAMP, CONN.—At New Haven.
- PERROT, FORT, MINN.—Also called Fort Bon Secours.
- PERRY, FORT, GA.—In Marion County.
- PERRY, BATTERY, KY.—Near Covington.
- PERRY BATTERY, VA.—On the James River.
- PETITE COQUILLE, FORT AT, LA.—Fort Pike.
- PETTUS, CAMP, MISS.—Near Enterprise.
- PEYTON, FORT, FLA.—On Moultrie Creek, near Anastasia.
- PEYTON, FORT, FLA.—On Anastasia Island, near St. Augustine.
- PHANTOM HILL, FORT, TEX.—On Clear Fork of Brazos River.
- PHELPS, FORT, TENN.—Near Missionary Ridge.
- PHELPS, CAMP, TEX.—On Rio Grande opposite Los Cueros.
- PHILADELPHIA ARSENAL, PA.—Schuylkill Arsenal.
- Philadelphia National Cemetery, Pa.**—At Philadelphia.
- PHILIP, FORT, LA.—Mississippi River, in Plaquemine County. (*See Fort St. Philip.*)
- PHIL KEARNY, FORT, Wyo.—On Powder River. (*See Kearny.*)
- PHIL KEARNY, BATTERY, KY.—Near Newport. (*See Kearny, Phil.*)
- PHILLIPS, FORT, MASS.—At Plum Island.
- PHILLIPS, BATTERY, MISS.—At Corinth.
- PHILLIPS, FORT, PA.—Near Williamsburg.
- PHILPOT, FORT, KY.—At Louisville.
- PHENIX, CAMP, IND. T.—Subsequently Fort Towson.
- Phoenix, Fort, Mass.**—New Bedford Harbor, near Fairhaven.
- PIATT, CAMP, VA.—Ten miles above Charleston.
- PICCATINY POWDER DEPOT, N. J.
- PICKAWILLANY BLOCKHOUSES, OHIO.—On Great Miami, in Shelby County.
- Pickens, Fort, Fla.**—On Santa Rosa Island, Pensacola Harbor.
- PICKENS, CAMP, VA.—At Manassas Junction.
- PICKERING, FORT, GA.—At Colerain.
- ~~PICKERING, FORT, MASS.—On Winter Island, Salem Harbor.~~
- PICKERING, FORT, TENN.—At Memphis.
- PICKETT, CAMP, WASH.—On San Juan Island.
- PIERCE, FORT, ALA.—On Alabama River, 2 miles south of Fort Mimms.
- PIERCE, FORT, FLA.—On St. Lucie Sound, Brevard County; now town of that name.
- PIERCE, CAMP, N. C.—At Newbern.
- PIERPONT, CAMP, VA.—At Ceredo, Wayne County.
- PIERPONT, CAMP, VA.—Prospect Hill, Fairfax County.
- PIERRE, FORT, S. DAK.—Stanley County; now town of that name; on Missouri River, opposite Pierre.

- PIGGOT'S FORT, ILL.—Near Columbia.
- PIG POINT, BATTERY AT, VA.—South of Newport News.
- PIKE, FORT, LA.—On the island of Petite Coquille.
- PIKE, FORT, MO.—On Des Moines River, 10 miles above its mouth.
- PIKE, FORT, N. Y.—Near Sacket Harbor.
- PIKE'S CANTONMENT, N. Y.—Three miles west of Plattsburg.
- PIKES PEAK RESERVATION, COLO.—Signal Service Reservation.
- PIKE'S STOCKADE, MINN.—At the falls of Painted Rock, upper Mississippi River.
- PIKESVILLE ARSENAL, MD.—At Pikesville.
- PILLOW, FORT, TENN.—Mississippi River, 40 miles above Memphis.
- PILOT BUTTE, CAMP, WYO.—At Rock Springs.
- PILOT KNOB, FORT AT, MO.—In Iron County.
- PINAL, CAMP, ARIZ.—In Pinal Mountains; name changed to Infantry Camp.
- PINCKNEY, CAMP, GA.—In Charlton County.
- PINCKNEY, CASTLE, S. C.—In Charleston Harbor.
- PINE RIDGE AGENCY, CAMP AT, S. DAK.
- PINES, POINT OF, FORT AT, S. C.—Fort Edisto.
- PINEY, FORT, WYO.—On Piney Creek, in Uintah County.
- PINTO, FORT, ALA.—Near Mobile.
- PIPER'S FORT, PA.—In Bedford County.
- PIQUA, FORT, OHIO.—On Miami River, present site of Piqua.
- PISCATAWAY, FORT AT MOUTH OF THE, MD.—Fort Washington.
- PITT, FORT, N. Y.—New York City.
- PITT, FORT, PA.—At Pittsburg.
- PITT'S FORT, TENN.—At Cumberland Gap.
- PITTSBURG LANDING, NATIONAL CEMETERY AT, TENN.—Shiloh National Cemetery.
- PITTSFIELD, RESERVATION AT, MASS.—In Berkshire County.
- PITTSFORD, FORT AT, VT.—Fort Mott.
- PITTS TOWN, REDOUBT, PA.—Near Wilkesbarre.
- PLATTESVILLE, FORT AT, WIS.—In Grant County.
- PLAIN, FORT, N. Y.—Montgomery County; on Mohawk River, near mouth of Oquago Creek; now town of that name, on the New York Central Railroad.
- PLANK, FORT, N. Y.—On Mohawk River, about 10 miles northwest of Fort Plain.
- PLAQUEMINE, FORT, LA.—On Mississippi River; now Fort St. Philip.
- PLATTE, FORT, NEBR.—At junction of Laramie and Platte rivers.
- Plattsburg Barracks, N. Y.**—At Plattsburg.
- PLEASANT, FORT, FLA.—On Econfinnee River.
- PLEASANT, FORT, W. VA.—On south branch of the Potomac.
- PLUM ISLAND, FORT ON, MASS.—Merrimac River, in Newburyport Harbor; Fort Phillips.
- PLUMB ISLAND, FORT AT, N. Y.—Fort Terry.
- PLUME, JOSEPH W., CAMP, N. Y.—At Buffalo.
- PLUMMER, CAMP, N. MEX.—Name changed to Fort Lowell.
- PLUM POINT, FORT, N. Y.—On Hudson River.

PLYMOUTH, FORT AT, MASS.—Fort Standish.

PLYMOUTH, DEFENSES OF, N. C.

PLYMOUTH, FORT AT, PA.—In Luzerne County.

POCAHONTAS, CAMP, VA.—Near Eastville.

POCAHONTAS, FORT, VA.—On James River, at Wilsons Landing.

POCO, CAMP, VA.—On the Kanawha River.

POINSETT, FORT, FLA.—At Cape Sable.

POINT, FORT, CAL.—At Golden Gate entrance to San Francisco Bay; now Fort Winfield Scott.

POINT, FORT, CONN.—At Fitchs Point, near Norwalk.

POINT, FORT, ME.—At Castine.

POINT, FORT, MD.—At Annapolis.

POINT, FORT, MASS.—Present site of Fort Phoenix.

POINT, BATTERY, S. C.—On Sullivans Island.

POINT, FORT, TEX.—Name changed to Fort San Jacinto.

POINT CREEK, FORTIFICATIONS ON, OHIO.

POINT HUDSON RESERVATION, WASH.—Near Port Townsend.

POINT ISABEL, FORT AT, TEX.—Fort Polk.

POINT LOBOS, FORT AT, CAL.—Fort Miley.

POINT LOOKOUT, CAMP AT, MD.—Camp Hoffman.

POINT LORNA, RESERVATION, CAL.—At Lorna Point.

POINT OF ROCKS, BATTERY AT, N. Y.—Near Harlem.

POINT PATIENCE, FORT ON, MD.—On Patuxent River.

POINT PETER, BATTERY AT, GA.—On St. Marys River.

POINT PLEASANT, BATTERY AT, MO.—On Mississippi River, 12 miles below New Madrid.

POINT ROBERTS RESERVATION, WASH.—On Puget Sound.

POINT SAN JOSE, FORT AT, CAL.—Now Fort Mason.

POINT WILSON RESERVATION, WASH.—Entrance to Admiralty Inlet.

POLAND, CAMP, TENN.—At Knoxville.

POLK, CAMP, IDAHO.

POLK, CAMP, TENN.—On Island No. 10.

POLK, FORT, TEX.—At Point Isabel, Gulf of Mexico.

POMPEY, FORT AT, N. Y.—Ancient fortifications at.

POMPTON PLAINS, CAMP AT, N. J.

PONCA OR PONKA, FORT, S. DAK.—Missouri River at the Ponca Agency.

PONCAS ISLAND, CAMP, NEBR.—On Missouri River, near mouth of Ponca Creek.

POND, FORT, MO.—In St. Charles County, near Wentzville.

POND CREEK, CAMP, KANS.—Name changed to Fort Wallace.

POND HILL, BATTERY, N. C.—Near Fort Fisher.

PONTCHARTRAIN, FORT, MICH.—At Detroit.

PONTOOSACK, FORT, MASS.—Housatonic River.

POOL'S FORT, CAL.—On Kings River, Fresno County.

POOPLOPENS KILL, FORT, N. Y.—In the Highlands.

Popham, Fort, Me.—On Hunnewells Point, mouth of Kennebec River.

Poplar Grove National Cemetery, Va.—Near Petersburg.
POPLAR RIVER, CAMP, MONT.—Near Poplar Creek Agency.
POPOSQUASH NECK, BATTERY AT, R. I.—Narragansett Bay.
PORTAGE, FORT, OHIO.—On the Portage River, in Wood County.
PORTAGE DES SIEUX, FORT, MO.—On Mississippi River, near Bellefontaine.
PORT ANGELES AND EDIZ HOOK RESERVATION, WASH.—In Callam County.
PORTER, FORT, ME.—At Castine.
Porter, Fort, N. Y.—At Buffalo.
PORTER CAMP, UTAH.—In San Pete Valley.
PORT HUDSON, FORTIFICATIONS AT, LA.
Port Hudson National Cemetery, La.—At Port Hudson.
Portland Head, Fort at, Me.—Fort Williams.
PORT ROYAL ROADS, FORTS AT, S. C.
PORTSMOUTH, BATTERY AT, N. C.—At Portsmouth.
POSSUM NOSE, BATTERY AT, VA.—On Potomac River, below Cockpit Point.
POTATO BATTERY, MD.—At Havre de Grace.
POTOMAC CREEK, BATTERIES ON, VA.—On Lower Potomac.
POTTER'S FORT, PA.—In Center County.
POTTER, CAMP, VA.—Near Bermuda Hundred.
POVERTY POINT, FORT AT, LA.—Fort Mississippi.
POWDER POINT, BATTERY ON, MO.—At St. Louis.
POWDER RIVER, FORT ON, DAK.—Fort Phil Kearny.
POWELL, FORT, ALA.—On Heron Island, Mobile Bay.
POWELL, FORT, MISS.—Near Corinth.
POWELL, FORT, W. VA.
POWERS, CAMP, ME.—At Augusta.
POWHATTAN, FORT, VA.—On James River, near Little Brandon.
POWLES HOOK, FORT AT, N. J.—Same as Paulus Hook.
POWNALL, FORT, ME.—At Castine.
PRAIRIE DU CHIEN, FORT AT, WIS.—Fort Crawford.
PRAIRIE ISLAND, STOCKADE ON, MINN.—Near Lake Pepin.
Preble, Fort, Me.—At Spring Point, in Portland Harbor.
PRENTISS, CAMP, CAL.—Near San Bernardino.
PRENTISS, FORT, ILL.—At Cairo.
PRESCOTT BARRACKS, ARIZ.—Now Whipple Barracks.
PRESCOTT, CAMP, MD.—Near Darnestown.
PRESCOTT, FORT, VA.—Near Petersburg.
PRESENTATION, FORT, N. Y.—At Ogdensburg.
PRESIDIO OF MONTEREY, CAL.—At Monterey.
PRESIDIO OF SAN DIEGO, CAL.—At San Diego.
Presidio of San Francisco, Cal.—At San Francisco.
PRESIDIO OF SANTA BARBARA, CAL.—At Santa Barbara.
PRESQUE ISLE, FORT AT, PA.—Fort Erie.
PRESTON, FORT, FLA.—On Apalachicola River.
PRICE, CAMP, GA.—At Macon.

PRICKET'S FORT, W. VA.—On Monongahela River, 12 miles above Morgantown.

PRINCE, FORT, N. Y.—At Kings Bridge.

PRINCE CHARLES, REDOUBT, N. Y.—On Valentines Hill, southeastern part of the State.

PRINCE GEORGE, FORT, GA.

PRINCE GEORGE, FORT, S. C.—On Savannah River, 300 miles from Charleston.

PRINCE MAURICE, FORT, N. Y.—On Hudson River.

PRINCE WILLIAM, FORT, ME.—At Pemaquid.

PRINGLE, BATTERY, S. C.—On James Island.

PRIOR, CAMP, GA.—Near Macon.

PROCTORS LANDING, OR PROCTORSVILLE TOWER, LA.

PROTECTION ISLAND, RESERVATION, CAL.—Opposite Protection Island, entrance to Fort Discovery.

PROVIDENCE, FORT AT, R. I.—On College Hill.

PROVINCE ISLAND, FORTIFICATIONS ON, PA.—Near Fort Mifflin.

PROVINCETOWN, BATTERY AT, MASS.—Long Point Battery.

PRUDHOMME, FORT, ILL.—One hundred and eighty miles above the mouth of Illinois River.

PRUDHOMME, FORT, TENN.—Near Memphis.

PRUYN BATTERY, VA.—Near Richmond.

PUEBLO, FORT, ARK.—On Arkansas River above Fort Bent.

PUEBLO, FORT AT, COLO.—Fort Reynolds.

PUGET SOUND NARROWS, RESERVATION, WASH.

Pulaski, Fort, Ga.—On Cocks spur Island, Savannah Harbor.

PULESTON, CAMP, PA.—Near Philadelphia.

PUNGOTEAGUE INLET, BATTERY AT, VA.—On Chesapeake Bay.

PUNTARASSA, FORT AT, FLA.—Fort Dulany.

PURVIANCE, BATTERY, S. C.—On Morris Island.

PUT-IN-BAY, BLOCKHOUSE AND BATTERY AT, OHIO.

PUTNAM, FORT, N. Y.—On Mount Independence, West Point.

PUTNAM, CAMP, OHIO.

PUTNAM, FORT, S. C.—At Cummings Point, Charleston Harbor.

PUTNAM REDOUBT, TENN.—At Chattanooga.

PUTNEY FORT, VT.—On the Connecticut River, in Windham County.

QUAKERS HILL, POST ON, R. I.

QUANTICO RIVER, BATTERY NEAR, VA.

QUARANTINE, FORT, N. C.—Cape Fear River, near Fort Fisher.

QUATRE BAYOU PASS RESERVATION, LA.

QUEEN ANNE'S, FORT, R. I.—On Goat Island, subsite of Fort Walcott.

Quincy National Cemetery, Ill.—At Quincy.

QUINTONS BRIDGE, BREASTWORKS, N. J.—Five miles southeast from Salem.

QUITMAN, FORT, TEX.—On the Rio Grande, near El Paso.

RACON, FORT, IOWA.—Afterwards Fort Des Moines.

RADZIMINSKI, CAMP, IND. T.—On Otter Creek.

RAINS, COL., FORT, KY.—At Cumberland Gap.

- Raleigh National Cemetery, N. C.**—At Raleigh.
- Rampart, Camp, Alaska.**—At Rampart City.
- RAMSAY, FORT, VA.**—A defense of Washington, D. C.
- RAMSAY, BATTERY, S. C.**—On James Island.
- RAMSEY, CAMP, MINN.**—Near St. Paul.
- RANSOURS MILL, CAMP NEAR, N. C.**—In Lincoln County, 1780.
- RANCHO DEL CHINO, POST, CAL.**—Thirty miles southeast from Los Angeles.
- RANCHO DE JURUPA, POST, CAL.**—On Santa Anna River.
- RANDALL, FORT, S. DAK.**—Gregory County, on Missouri River, near Nebraska border; now town of that name.
- RANDALL, CAMP, WIS.**—At Madison.
- RANDOLPH, CAMP, OREG.**—On Three Mile Creek, near Fort Dalles.
- RANDOLPH, FORT, TENN.**—At Randolph.
- RANDOLPH, FORT, W. Va.**—Mouth of Great Kanawha.
- RANGER, FORT, VERMONT.**
- RANKIN'S FORT, ALA.**—Near Mobile River.
- RANKIN, CAMP, COLO.**—At Julesburg; name changed to Fort Sedgwick.
- RANSOM, FORT, N. DAK.**—Ransom County, on Cheyenne River; now town of that name.
- RANSOM, BATTERY, MISS.**—At Vicksburg.
- RAPP, CAMP, D. C.**—At Kendall Green, Washington.
- RAWLINS, CAMP, ARIZ.**—In Williamsons Valley, 27 miles northwest of Prescott.
- RAWLINS, FORT, MISS.**—At Vicksburg.
- RAWLINS FORT, UTAH.**—Near Provo City.
- RAYSTOWN, FORT, PA.**—On Raystown Branch.
- READING, FORT, CAL.**—In Shasta County.
- READING, FORT, PA.**—On west bank of Delaware River.
- RECORD GENERAL HOSPITAL, D. C.**—At Washington.
- RECOVERY, FORT, OHIO.**—Mercer County; now town of that name, on Lake Erie and Western Railroad.
- RED, FORT, ALA.**—Near Spanish Fort.
- RED REDOUBT, VA.**—At Yorktown.
- REDAN, FORT, TENN.**—Above Island No. 10.
- RED BANK, REDOUBT, N. J.**—Near Fort Mifflin.
- RED HOOK, BATTERY AT, N. Y.**—Southwest corner of Long Island.
- RED RIVER, FORT ON, ARK.**
- RED ROCK, RESERVATION, CAL.**—Molate Island, San Francisco Harbor.
- REDSTONE, FORT, PA.**—On site of Brownsville.
- RED WILLOW, CAMP, NEBR.**—Near Republican River, 1 mile above mouth of Red Willow Creek.
- REED, FORT, FLA.**—Near Lake Monroe, in Orange County; now town of that name.
- REED, CAMP, IDAHO.**—On Snake River.
- REED, FORT, N. Y.**—In Schoharie County.
- REED, CAMP, VA.**—Near Alexandria.

- REED'S FORT, PA.—In Lochhaven, near Erie.
- REEVES POINT, FORTIFICATIONS ON, N. C.—Near Wilmington.
- REHOBOTH, FORTIFICATIONS AT, MASS.
- REILLY, CAMP, PA.—Near Williamsport.
- REITER, FORT, ARK.—Near Helena.
- RELEASE, CAMP, MINN.—Near mouth of Chippewa River.
- RELLANCE, FORT, ALASKA.—On the Yukon River.
- RELIEF, CAMP, D. C.—At Washington.
- RELIEF, CAMP, TEX.—At Eagle Springs, Cimbria River.
- REME SNYDER'S BLOCKHOUSE, N. Y.—Northeast of Little Falls.
- REMOUNT, CAMP, MD.—In Pleasant Valley.
- REMOUNT, CAMP, VA.—At Alexandria.
- RENO, CAMP, ARIZ.—In Tonto Valley.
- RENO, FORT, D. C.—Northeast of Tennallytown.
- RENO, CAMP, N. C.—At Newbern.
- RENO, FORT, N. C.—On Roanoke Island.
- Reno, Fort, Okla.**—On north fork of Canadian River, 2 miles southwest of the Cheyenne and Arapaho Agency.
- RENO, FORT, VA.—Near Portsmouth.
- RENO, CAMP, WIS.—At Milwaukee.
- RENO, FORT, WYO.—On Powder River; first called Fort Connor.
- RENO, FORT, WYO.—On Powder River, 3 miles north of old Fort Reno.
- RENO, CANTONMENT, WYO.—Name changed to Fort McKinney.
- RENSSELAER, FORT, N. Y.—At Canajoharie, in Mohawk Valley.
- REPUBLIC, FORT, VA.—On south fork of the Shenandoah.
- RESACA, FORTIFICATIONS AT, GA.
- RESURRECTION, FORT, ALASKA.—On southern coast.
- RETURN, CAMP, PA.—Near Harrisburg.
- Revere, Fort, Mass.**—At Hull.
- REVIERS, FORT, ALA.—Between Alabama and Tombigbee rivers.
- REYNOLDS, CAMP, CAL.—On Angel Island; now Fort McDowell.
- REYNOLDS, FORT, COLO.—On the Arkansas, 2 miles from Boonesville.
- REYNOLDS, JOE, CAMP, IND.—Near Indianapolis.
- REYNOLDS, CAMP, MONT.—South bank of the Sun River; name changed to Fort Shaw.
- REYNOLDS, CAMP, PA.—At Pittsburg.
- REYNOLDS, FORT, PA.—In Washington County.
- REYNOLDS, BATTERY, S. C.—On Morris Island.
- REYNOLDS, FORT, VA.—Three miles northwest of Alexandria.
- RHODE ISLAND, FORT, R. I.
- RHODE ISLAND STATE SOLDIERS' HOME, BRISTOL, R. I.
- RICE'S FORT, MASS.—At Charleroi.
- RICE, FORT, N. DAK.—On Missouri River, Morton County; now town of the same name.
- RICE, FORT, PA.—Near Washingtonville.

- RICE, CAMP, TEX.**—Name changed to Fort Hancock.
- RICE, FORT, VA.**—Near Petersburg.
- RICE'S FORT, W. VA.**—On Buffalo Creek, 14 miles from Ohio River.
- RICHARDS, FORT, W. VA.**—On the Monongahela.
- RICHARDSON, FORT, MISS.**—Near Corinth.
- RICHARDSON, FORT, TEX.**—On Lost Creek, near Jacksboro.
- RICHARDSON, FORT, VA.**—About 8 miles from Washington, D. C.
- RICHMOND, FORT, ME.**—On west bank of the Kennebec, opposite Swan Island.
- RICHMOND, FORT, N. Y.**—On Staten Island; now Fort Wadsworth.
- Richmond, Battery, N. Y.**—At Fort Wadsworth.
- RICHMOND ARSENAL, VA.**—Near Richmond.
- Richmond National Cemetery, Va.**—At Richmond.
- RICHMOND, FORT, VA.**—On battle ground of Fair Oaks.
- RICKETS, FORT, W. VA.**
- RICKETS, FORT, D. C.**—East of the Eastern Branch.
- RICKETTS, CAMP, TEX.**—At Edinburg, on Rio Grande.
- RICKEY, FORT, N. Y.**
- RIDDLE'S FORT, KY.**—At forks of the Licking.
- RIDDLE'S FORT, W. VA.**—On Lost River.
- RIDGELY, FORT, MINN.**—Nicollet County, on the Minnesota River; now town of that name.
- RIGOLETS, FORT AT, LA.**—Near Lake Pontchartrain; Fort Pike.
- RIKERS ISLAND, DRAFT DEPOT AT, N. Y.**
- RILEY, CAMP, CAL.**—Twelve miles from San Diego.
- Riley, Fort, Kans.**—Near Junction City; first called Camp Centre.
- RILEY, FORT, TENN.**—Near Nashville.
- RILEY, FORT, TEX.**—On Las Moras Creek; now Fort Clark.
- Ringgold, Fort, Tex.**—Near Rio Grande City.
- RIO GILA, DEPOT, N. MEX.**—South of the Mogollon Mountains.
- RIO VERDE RESERVATION, ARIZ.**—Indian Reservation.
- RIPLEY, FORT, MD.**—Two miles above Chain Bridge, D. C.
- RIPLEY, FORT, MINN.**—Crow Wing County, near Mississippi River; now town of that name; first called Fort Gaines.
- RIPLEY, FORT, S. C.**—In Charleston Harbor.
- RIP RAPS, FORT ON THE, VA.**—Fort Wool.
- RITNER, FORT, IND.**—Lawrence County; now town of that name.
- ROACH, FORT, KANS.**—Southern border of Neosho County.
- ROANOKE, FORT AT, N. C.**
- ROANOKE ISLAND, FORTS ON, N. C.**—Forts Barton, Blanchard, Burnside, Defiance, Forrest, Foster, Huger, Lane, Monteil, Parke, Reno, Russell, and Sullivan.
- ROBERDEAU, FORT, PA.**—In Sinking Valley; also known as Lead Mine Fort.
- ROBERTS POINT RESERVATION, WASH.**—(See Point Roberts.)
- ROBINETTE, FORT, MISS.**—Near Corinth.
- Robinson, Fort, Nebr.**—On White River, at the Red Cloud Agency.

ROBINSONS POINT, BATTERY AT, ME.—St. Georges River.

ROCK, FORT, CONN.—Now Fort Hale.

ROCKFORD, FORT, ILL.—On Illinois River, in Lasalle County.

Rock Island National Cemetery, Ill.—Rock Island.

Rock Island Armory and Arsenal, Ill.—On Rock Island.

ROCK POINT, FORT AT, MD.—Fort Smallwood.

ROCK SPRINGS, CAMP AT, WYO.—Camp Pilot Butte.

RODGERS, CAMP, FLA.—At Ybor City.

RODGER'S BASTION, MD.—At Baltimore.

RODGERS, BATTERY, VA.—At Alexandria.

Rodman, Fort, Mass.—Near New Bedford.

RODMAN, FORT, VA.—Near Portsmouth.

RODMANS POINT, BATTERY AT, N. C.—Near Washington.

ROGUE RIVER, CAMP, OREG.—At mouth of Rogue River.

ROLLER'S FORT, PA.—In Sinking Valley.

ROME ARSENAL, N. Y.—At Rome.

RONEY'S FORT, PA.—In Finley Township, Washington County.

ROSA, FORT, FLA.—Latitude 20° 19', longitude 87° 14'.

ROSALIE, FORT, MISS.—At Natchez.

Rosecrans, Fort, Cal.—At San Diego.

ROSECRANS, CAMP, ILL.—Near Quincy.

ROSECRANS, FORT, TENN.—At Murfreesboro.

ROSECRANS BATTERY, VA.—Near Suffolk.

ROSEDOW, FORT, GA.—On Little Ogeechee River.

ROSE ISLAND, FORT ON, R. I.—Fort Hamilton.

ROSS, FORT, CAL.—Sonoma County, on the coast, 40 miles north of Bodega Bay; now town of that name.

ROSS, FORT, TENN.—On Tennessee River.

ROSSELL, BATTERY, D. C.—Near Tennallytown.

ROUBIDEAU'S FORT, COLO.

ROUND ISLAND RESERVATION, MISS.

ROUSES POINT, FORT AT, N. Y.—Fort Montgomery.

ROWAN, FORT, N. C.—Near Newbern.

ROWLEY, CANTONMENT, MD.—On Potomac River, near the Great Falls.

ROXBURY, FORT, MASS.—Near Boston.

ROYAL, FORT, ME.—At Portland. (*See* Fort Loyal.)

ROYAL BLOCKHOUSE, N. Y.—East end of Oneida Lake.

ROYAL BLOCKHOUSE, N. Y.—On Wood Creek.

ROYAL, FORT, VA.—On Pamunkey River.

ROYALHANNON, FORT, PA.—(*See* Loyal Hanna and Ligonier.)

RUBY, FORT, NEV.—In Ruby Valley.

RUCKER, CAMP, VA.—Near Falls Church.

RUCKER, J. A., CAMP, ARIZ.—In White River Canyon; first called Camp Supply.

RUDDLE'S FORT, KY.—On Licking River. (*See* Riddle's.)

RUFF, CAMP, N. J.—At Camden.

- RUFF, CAMP, PA.—At Philadelphia.
- RUGELEYS MILLS, CAMP AT, S. C.—During War of Revolution.
- RUGGLES, CAMP, NEBR.—North fork of Loup River, about 2 miles from Fort Hartsuff.
- RUHLEN, CAMP, S. DAK.—Now Fort Meade.
- RUPERT, FORT, WASH.—On Vancouvers Island.
- RUSSELL, FORT, FLA.—On Orange Lake Creek, about 6 miles from Tampa.
- RUSSELL, FORT, ILL.—Near Edwardsville.
- RUSSELL, CAMP, IND. T.—Near Fort Reno.
- RUSSELL'S GARRISON, ME.—At Dartmouth.
- RUSSELL, BATTERY, N. C.—On Roanoke Island.
- RUSSELL, CAMP, OREG.—Near Salem.
- RUSSELL, FORT, TENN.—At Loudon.
- Russell, D. A., Fort, Wyo.**—Three miles from Cheyenne.
- RUSSELL, DAN, CAMP, N. C.—At Raleigh.
- RUTGERS HILL, BATTERY, N. Y.—New York City.
- RUTLAND, FORTIFICATIONS AT, VT.
- RUTLEDGE, BATTERY, S. C.
- RYAN, BATTERY, S. C.—On James Island.
- SABINE, FORT, LA.—On Sabine Lake, 3 miles below Sabine City.
- SABINE, FORT, TEX.—In Sabine Pass, Jefferson County.
- SACANDAGA, BLOCKHOUSE AT, N. Y.—In Schoharie County.
- SAC AND FOX AGENCY, IOWA.
- SACO, FORT, ME.—On Saco River, near the falls.
- SACKET CAMP, VA.—Near Alexandria.
- SACKET HARBOR, POST AT, N. Y.—Madison Barracks.
- SACKVILLE, FORT, IND.—At Vincennes.
- SACRAMENTO, FORT AT, CAL.—Sutters Fort.
- SADLER, CAMP, NEV.—At Carson City.
- SAGUINA, OR SAGINAW, BAY, FORT AT, MICH.—On Lake Huron.
- ST. ANDREWS SOUND, FORT AT, GA.—On Cumberland Island.
- ST. ANNE, FORT, N. Y.—Isle La Motte, Lake Champlain; also called Fort La Motte.
- ST. ANTHONY, FORT, MINN.—Name changed to Fort Snelling.
- ST. ASAPHS, FORT, KY.—Also called Logan's Fort.
- ST. AUGUSTINE, FORT AT, FLA.—Now Fort Marion.
- St. Augustine National Cemetery, Fla.**—St. Augustine.
- ST. BERNARD, FORT, FLA.—At Pensacola.
- ST. BERNARD BAY, FORT ON, TEX.
- ST. CARLOS, FORT, FLA.—Near Fernandina.
- ST. CATHERINES SOUND, FORTIFICATIONS AT, GA.
- ST. CHARLES, BATTERY, ARK.—Near White River.
- ST. CHARLES OR SAN CARLOS, FORT, FLA.—Now Fort Barrancas.
- ST. CHARLES, FORT, LA.—At New Orleans.
- ST. CHARLES, FORT, ME.—At Pemaquid.

- ST. CHARLES, FORT, MO.—In St. Louis.
- ST. CLAIR, FORT, OHIO.—On St. Clair River, near Eaton.
- ST. CLAIR MORTON, FORT, KY.—Near Louisville. (*See Morton, St. Clair.*)
- ST. CROIX ISLAND, FORT, ME.—In Schoodic River.
- ST. DIONYSIUS, REDOUBT, ALASKA.—At Fort Wrangel.
- ST. ELIZABETH GENERAL HOSPITAL, D. C.—At Washington.
- ST. FERDINAND, FORT, LA.—At New Orleans.
- ST. FERNANDO, FORT, TENN.—About 3 miles from Memphis.
- ST. FRANCIS, FORT, ARK.—Mouth of St. Francis River.
- St. Francis Barracks, Fla.**—At St. Augustine.
- ST. FRANCIS DE PUPA, FORT, FLA.—On St. Johns River.
- ST. FREDERIC, FORT, N. Y.—On Lake Champlain, near Crownpoint.
- ST. GEORGE, FORT, FLA.—On Amelia Island.
- ST. GEORGE, FORT, ME.—At Phippsburg.
- ST. GEORGE, FORT, ME.—At Thomaston.
- ST. GEORGE, FORT, N. Y.—On Long Island, near Mastic.
- ST. GEORGE, FORT, R. I.
- ST. GEORGES BAY AND RIVER, FORT ON, ME.
- ST. GEORGES SOUND, RESERVATION, FLA.
- ST. HELENA SOUND, FORT ON, S. C.—Fort Fremont.
- ST. INGOES, FORT, MD.—Near St. Marys.
- ST. JAMES GENERAL HOSPITAL, LA.—At New Orleans.
- ST. JOHN, FORT, LA.—On Lake Pontchartrain, near New Orleans.
- ST. JOHN, FORT, N. Y.
- ST. JOHN, CAMP, VA.—In Fairfax County.
- ST. JOHNS BLUFF, BATTERY AT, FLA.—Mouth of St. Johns River.
- ST. JOHNS HILL, BATTERY AT, KY.—Near Newport.
- ST. JOHN THE BAPTIST FORT, N. MEX.—On the Rio del Norte.
- ST. JOHN THE BAPTIST, FORT, TEX.—On the west bank of the Rio Bravo.
- ST. JOSEPHS, FORT, FLA.—On St. Josephs Bay.
- ST. JOSEPH, FORT, ILL.—Near head of Illinois River.
- ST. JOSEPH, FORT, LA.—At New Orleans.
- ST. JOSEPH, FORT, MICH.—On Lake Huron, present site of Fort Gratiot.
- ST. JOSEPH'S GENERAL HOSPITAL.—In New York City.
- ST. JOSEPHS RIVER, FORT AT, MICH.—At mouth of River.
- ST. LEON, FORT, LA.—Fifteen miles below New Orleans.
- ST. LOUIS, FORT, ILL.—At Rockford.
- ST. LOUIS, FORT, LA.—At New Orleans.
- ST. LOUIS GENERAL HOSPITAL, LA.—At New Orleans.
- ST. LOUIS, FORT, MISS.—Bay of Biloxi.
- St. Louis Powder Depot, Mo.**—At Jefferson Barracks.
- ST. LOUIS BARRACKS, MO.—At St. Louis.
- St. Louis Clothing Depot, Mo.**—At St. Louis.
- ST. LOUIS, FORT, TEX.—Near Matagorda Bay.
- ST. LOUIS DE CARLORETTO, FORT, TEX.—On the Natchitoches River.

- ST. LOUIS DE LA MOBILE, FORT, ALA.**—On Mobile Bay.
ST. MARKS, FORT, FLA.—On St. Marks River.
ST. MARKS, FORT, OHIO.—In Mercer County, present site of town of same name.
ST. MARYS, FORT, OHIO.—Present site of town of that name.
ST. MARYS, FORT AT, MD.—On Potomac River; Fort St. Inigoes.
ST. MARYS, FORT, MICH.—On St. Marys Strait.
ST. MARYS GENERAL HOSPITAL, N. Y.—At Rochester.
ST. MARYS, FORT, OHIO.—At St. Marys, Anglaize County.
ST. MARY DE APALACHEE, FORT, FLA.—Mouth of Ocklockonnee River.
St. Michael, Fort, Alaska.—On St. Michaels Island.
ST. MICHAELS, REDOUBT, ALASKA.—On St. Michaels Island.
ST. MICHAEL, FORT, FLA.—At Pensacola.
ST. NICHOLAS, FORT, ALASKA.—Now Fort Kenay.
ST. PAUL ISLAND, RESERVATION AND POST ON.—Alaska.
ST. PETER, FORT, MISS.—On Yazoo River.
St. Phillip, Fort, Ala.—On Mobile River, 20 miles above Mobile.
St. Phillip, Fort, La.—On Mississippi River, 65 miles below New Orleans.
ST. PHILIP, FORT, N. C.—At Old Brunswick, Cape Fear River.
ST. ROSE, FORT OR BATTERY, FLA.—Opposite Fort Barrancas.
ST. SIMEONS, FORT, ALASKA.—Near Cape St. Elias.
ST. SIMONS, FORT, GA.—On St. Simons Island.
ST. STEPHENS, FORT, ALA.—On Tombigbee River, 142 miles southwest of Montgomery.
ST. TOMMANY, FORT, GA.—At mouth of St. Mary's River.
ST. VINCENT, FORT, IND.—At Vincennes.
ST. VINCENT ISLAND, BATTERY ON, FLA.
ST. VRAINS, FORT, COLO.—South fork of Platte River; present site of town of same name.
SALEM, FORT NEAR, N. J.—Fort Mott.
Salisbury National Cemetery, N. C.—At Salisbury.
SALONGA, FORT, N. Y.—Suffolk County; now town of that name.
SALLIE OLDEN, CAMP, TENN.—Near Triune.
SALMON FALLS, FORT AT, N. H.
SALT LAKE, CAMP AT, TEX.—Eighty-five miles northwest of Fort Brown.
SALT MEADOW, FORT AT, N. Y.
SALUBRITY, CAMP, LA.—Three miles from Natchitoches.
SALVADOR, FORT, S. C.
Sam Houston, Fort, Tex.—At San Antonio.
SAMPSON, CAMP, N. Y.—At Kingston.
SAMPSON, FORT, VA.—Near Petersburg.
SAMS POINT, FORT ON, S. C.—Mouth of Coosa River.
San Antonio Arsenal, Tex.—At San Antonio.
San Antonio National Cemetery, Tex.—At San Antonio.
SAN ANTONIO DE VALERO, FORT, TEX.—About 1 mile from San Antonio.
SAN BERNARDINO, CAMP, CAL.—On Dead Man's Island.

- SAN CARLOS, INDIAN RESERVATION, ARIZ.
- SAN CARLOS, BATTERY, CAL.—At Monterey.
- SAN CARLOS DE BARRANCAS, FORT, FLA.—Fort Barrancas.
- San Diego Barracks, Cal.**—At San Diego.
- SAN DIEGO, FORT AT, CAL.—Fort Rosecrans.
- SAN DIEGO, FORT, FLA.—Near St. Augustine.
- SAN FELIPE, CAMP, CAL.—On San Felipe Creek.
- San Francisco National Cemetery, Cal.**—At the Presidio.
- San Jacinto, Fort, Tex.**—Near Galveston.
- SAN JOAQUIN, FORT, CAL.—Entrance to Bay of San Francisco; present site of Fort Winfield Scott.
- SAN JOSÉ POINT, FORT, CAL.—On Bay of San Francisco; present site of Fort Mason.
- SAN JUAN DE PINOS, FORT, FLA.—At St. Augustine.
- SAN JUAN ISLAND, CAMP ON, WASH.—Camps Reynolds and Pickett.
- SAN MARCO, CASTLE, FLA.—At Fort Marion.
- SAN MARCO, FORT, FLA.—At St. Marks.
- SAN MARCOS DE APALACHEE, FORT, FLA.—Same as St. Marks.
- SAN MATEO OR SAN MATHEO, CASTLE, FLA.—Same as Fort Caroline.
- SAN MICHAEL, CASTLE, FLA.—At St. Augustine.
- SAN MIGUEL, CAMP, CAL.—In Tulare Valley.
- SAN PABLO BAY, RESERVATION, CAL.
- SAN PEDRO, RESERVATION, CAL.
- SAND BAR FERRY, FORT AT, S. C.—Fort Moore.
- SANDERS, FORT, KY.—Near Louisville.
- SANDERS, FORT, TENN.—Near Knoxville.
- SANDERS, FORT, WYO.—Three miles from Laramie City; first called Fort Johnson
Buford.
- SANDERSON, FORT, FLA.—Near Garey's Ferry, East Florida.
- SANDFORD, FORT, IOWA.—On Des Moines River, 65 miles west of Fort Madison
- SANDHOCKEN, FORT, DEL.—(See Fort Casimir.)
- SAND ISLAND, RESERVATION, OREG.—At entrance of Columbia River.
- SANDUSKY, FORT AT, OHIO.—Fort Stephenson.
- SANDY CREEK, OLD FORT ON, N. Y.—Near Lake Ontario.
- SANDY HOOK, FORT AT, N. J.—Fort Hancock.
- SANGER, CAMP, KY.—At Lexington.
- SANTA BARBARA, CAMP AT, CAL.—At Santa Barbara.
- SANTA BARBARA, PRESIDIO OF, CAL.—At Santa Barbara.
- SANTA BARBARA, FORT, TEX.
- SANTA FE, FORT AT, N. MEX.—Fort Marcy.
- Santa Fé National Cemetery, N. M.**—At Santa Fé.
- SANTA FE BRIDGE CASTLE, FLA.—At St. Augustine.
- SANTA ISABEL, CAMP, CAL.—Sixty miles east of San Diego.
- SANTA MARIA DE LORETO DE LA BAHIA DEL ESPIRITU SANTO, FORT, TEX.—
Same as Fort St. Louis.

- SANTA ROSA ISLAND, FORT ON, FLA.—Fort Pickens.
- SARASTO, FORT, N. Y.—On Hudson River; also called Fort George.
- SARATOGA, FORT, D. C.—Near Washington.
- SARATOGA, FORT, N. Y.—At Saratoga.
- SARPY, FORT, MONT.—On Yellowstone River, in Gallatin County.
- SASSAFRAS POINT, BATTERY AT, R. I.—Narragansett Bay.
- SATARTIA, FORT AT, MISS.—On Yazoo River.
- SATTERLEE GENERAL HOSPITAL, PA.—At Philadelphia.
- SAULT STE. MARIE, FORT AT, MICH.—Fort Brady.
- SAUNDERS, ALVIN, CAMP, NEBR.—At Lincoln.
- SAVANNAH, FORT, GA.—At Savannah.
- SAVANNAH, FORT, W. VA.—Also called Camp Union.
- SAWYER BATTERY, VA.—At Crow Nest.
- SAYBROOK, FORT, CONN.—On Tomb Hill, mouth of Connecticut River.
- Scammel, Fort, Me.**—On House Island, Portland Harbor.
- SCARBOROUGH, FORT, ME.—At Black Point.
- SCHAFFER, CAMP, TENN.—Near Murfreesboro.
- SCHENECTADY, FORT, N. Y.—Near Schenectady.
- SCHLOSSER, FORT, N. Y.—On Niagara River, $\frac{1}{4}$ mile west of mouth of Gill Creek.
- SCHOFIELD, CAMP, VA.—Near Lynchburg.
- SCHOULER, CAMP, MASS.—At Lynnfield.
- Schuyler, Fort, N. Y.**—At Throgs Neck, New York Harbor.
- SCHUYLER (OLD), FORT, N. Y.—At Rome.
- SCHWARTZ, FORT, PA.—Near Milton.
- SCOTT, FORT, FLA.—Latitude 30° 45', longitude 85°.
- SCOTT, FORT, GA.—Near mouth of Flint River.
- SCOTT, BATTERY, GA.—On Tybee Island.
- SCOTT, FORT, KANS.—Bourbon County; now town of that name.
- SCOTT, CAMP, MASS.—At Worcester.
- SCOTT, FORT, N. Y.—At Plattsburg.
- SCOTT, FORT, OHIO.—Near mouth of Scioto River.
- SCOTT, CAMP, PA.—Near York.
- SCOTT, CAMP, UTAH.—On Blacks Fork of Green River.
- SCOTT, CAMP, VA.—Near Alexandria.
- SCOTT, CAMP, VA.—At Carnifex Ferry.
- SCOTT, CAMP, VA.—Near Cross Lane.
- SCOTT, FORT, VA.—At Four Mile Creek.
- Scott, Fort, National Cemetery, Kans.**—In Bourbon County.
- SCOTTS LAKE, FORT ON, S. C.—Fort Watson.
- SCOTT, MARTIN, FORT, TEX.—At Fredericksburg.
- SCOTT OR MARTIN SCOTT, BATTERY, D. C.—Near Chain Bridge.
- SCOTT, M. J., CAMP, TEX.—Near the Rio Grande, 28 miles northwest of Eagle Pass.
- SCOTT, WINFIELD, FORT, CAL.—At the Presidio, San Francisco.
- SCOTT, WINFIELD, CAMP, D. C.—Franklin Square.

- SCOTT, WINFIELD, CAMP, N. MEX.—On Gallinas River.
- SCOTT, WINFIELD, CAMP, NEV.—In Paradise Valley.
- SCOTT, WINFIELD, FORT, VA.—Near Yorktown.
- Screven, Fort, Ga.**—On Tybee Island.
- SEA BROOK, BATTERY AT, S. C.
- SEARLE, FORT, FLA.—Near Picolata.
- SECESSION, CAMP, KY.—At Ellicotts Mills, near Cairo.
- SECESSIONVILLE, BATTERY NEAR, S. C.—On Jones Island.
- SECLUSION, CAMP, NEBR.—Near mouth of Little Missouri.
- SEDGWICK, FORT, COLO.—South fork of Platte River; first named Camp Rankin.
- SEDGWICK, BARRACKS, D. C.—In Washington.
- SEDGWICK GENERAL HOSPITAL, KY.—At Louisville.
- SEDGWICK GENERAL HOSPITAL, LA.—At Greenville.
- Sedgwick Battery, R. I.**—At Fort Greble.
- SEDGWICK, FORT, VA.—At Petersburg; also called Fort Hell.
- SELDEN, FORT, LA.
- SELDEN, FORT, N. MEX.—Nine miles from Dona Ana.
- SEMINARY GENERAL HOSPITAL, D. C.—At Georgetown.
- SEMINARY GENERAL HOSPITAL, KY.—At Covington.
- SEMINARY GENERAL HOSPITAL, OHIO.—At Columbus.
- SEMINARY, CAMP, VA.—Near Alexandria.
- Seminole, Battery, Fla.**—At Key West.
- SEMMES BATTERY, VA.—On James River.
- SENECA, OLD FORT, OHIO.—Seneca County, on Sandusky River; now town of that name, 9 miles north of Tiffin.
- SEQUOIA NATIONAL PARK, RESERVATION AND CAMP IN, CAL.
- SERAF, FORT, ALA.—At Mobile Point.
- SEVEN, NUMBER, BATTERY, KY.—Near Island No. 10.
- SEVEN-MILE REACH BATTERY, VA.—On Appomattox River.
- Seven Pines National Cemetery, Va.**—In Henrico County.
- SEVERN, FORT, MD.—At Annapolis; now Naval Academy.
- Sewall, Fort, Mass.**—At Marblehead.
- SEWALLS POINT, FORT AT, VA.—Fort Boushs Bluff.
- SEWARD, FORT, CAL.—On Eel River, 65 miles southeast of Humboldt.
- SEWARD, FORT, N. DAK.—Near head waters of James River; first named Fort Cross.
- SEWARD, FORT, S. C.—On Bay Point.
- SEYBERT, FORT, W. VA.—Pendleton County, on the Moorefield River; now town of that name.
- SEYMOUR, BATTERY, S. C.—Charleston Harbor.
- SHACKELFORD, FORT, FLA.—In Big Cypress Swamp.
- SHALLOWBAG BAY, FORT, N. C.—On Roanoke Island.
- SHAMOKIN, FORT AT, PA.
- SHANESVILLE, FORT AT, OHIO.
- SHANKS, CAMP, IND.—At Indianapolis.

- SHANNON, FORT, FLA.**—At Palatka.
- SHATTUCKS FORT, N. H.**—At Hinsdale.
- SHAW, FORT, MONT.**—On Sun River, 88 miles north of Helena; first named Camp Reynolds.
- SHAW, FORT, N. C.**—At Wilmington.
- SHAW, FORT, S. C.**—On Morris Island.
- SHAW ISLAND RESERVATION, WASH.**—In the Haro Archipelago.
- SHAWNEE, FORT, W. VA.**—Mouth of Kanawha River.
- SHAW'S NECK, FORT AT, CONN.**—At New London.
- SHAW'S POINT, BATTERY AT, ME.**
- SHEEPSCOT BAY, FORT AT, ME.**—Fort Wiscasset.
- SHEFFIELD, FORT AT, MASS.**
- SHELBY, FORT, ILL.**—On present site of Rock Island Arsenal.
- SHELBY, FORT, MICH.**—At Detroit.
- SHELBY, FORT, WIS.**—At Prairie du Chien.
- SHELLBLUFF, FORTIFICATIONS ON, GA.**—Savannah River, 45 miles from Augusta.
- SHEPHERD'S FORT, W. VA.**—At Wheeling.
- SHERBROOKE, BATTERY, ME.**—At Castine.
- Sheridan, Fort, Ill.**—Near Highwood.
- SHERIDAN, CAMP, NEBR.**—West fork of Beaver Creek, 12 miles above its mouth.
- SHERIDAN, CAMP, VA.**—Near Winchester.
- SHERIDAN, CAMP, WYO.**—Name changed to Fort Yellowstone.
- SHERIDAN POINT, FORT AT, VA.**—Fort Hunt.
- SHERMAN, BATTERY, GA.**—On Tybee Island.
- SHERMAN, FORT, IDAHO.**—At Cœur d'Alene; first called Fort Cœur d'Alene.
- SHERMAN, CAMP, IND.**—At Jeffersonville.
- SHERMAN, BATTERY, MISS.**—At Vicksburg.
- SHERMAN BARRACKS, NEBR.**—Same as Omaha Barracks.
- SHERMAN, FORT, S. C.**—At Hiltonhead.
- SHERMAN GENERAL HOSPITAL, TENN.**—At Nashville.
- SHERMAN, FORT, TENN.**—At Chattanooga.
- SHERMAN, FORT, TEX.**—On the Big Cypress, in Titus County.
- SHERARD, FORT, FLA.**
- SHERILLS FORT, GA.**—On Little River, near Ogeechee.
- Shiloh National Cemetery, Tenn.**—At Pittsburg Landing.
- Ship Island, Fort on, Miss.**—Twelve miles from Biloxi; also called Fort Massachusetts.
- SHIPP, CAMP, ALA.**—At Anniston.
- Shipp, Battery, N. C.**—At Fort Caswell.
- SHIPPENSBURG, FORT AT, PA.**
- SHIPPING POINT, BATTERY AT, VA.**—On Potomac River.
- SHIRLEY, FORT, ME.**—At Dresden.
- SHIRLEY, FORT, MASS.**—At Heath.
- SHIRLEY, FORT, PA.**—In Huntingdon County; present site of Shirleysburg.
- SHULLSBURG, FORT, WIS.**—In Lafayette County.

- SHUNK, CAMP, UTAH.—Twenty-five miles southwest of Camp Floyd.
- SHURTEES, CREEK, FORT AT, PA.—On Ohio River, a little below Pittsburg.
- SICKEL GENERAL HOSPITAL, VA.—At Alexandria.
- SIDNEY, FORT, NEBR.—Near Sidney.
- SIDNEY, FORT, VA.—At Richmond.
- SIDNEY JOHNSON, FORT, ALA.—At Mobile.
- SIGEL, BATTERY, GA.—On Tybee Island.
- SIGUENZA, FORT, FLA.—On Santa Rosa Island.
- SILETZ, BLOCKHOUSE AT, OREG.
- SILL, BATTERY, D. C.—On Rock Creek.
- Sill, Fort, Okla.**—At junction of Medicine Bluff and Cache creeks; first called Camp Wichita.
- SILL, CAMP, TENN.—Near Murfreesboro.
- SIMCOE, FORT, WASH.—Klamath County, in Simcoe Valley, on Yakima Indian Reservation; now town of that name.
- SIMMONS, FORT, MD.—Near Tennallytown, D. C.
- SIMMONS, FORT, FLA.—On Caloosahatchie River.
- SIMON, FORT, GA.—(See St. Simon.)
- SIMONS GENERAL HOSPITAL, ILL.—At Mound City.
- SIMON, CAMP, PA.—Near Harrisburg.
- SIMON DRUM, FORT, FLA.—In Monroe County.
- SIMPSON, JOSIAH, GENERAL HOSPITAL, VA.—Near Fort Monroe.
- SIMPSON'S BATTERY, S. C.—At Charleston.
- SINIPEE, FORT, WIS.—On Mississippi River, in southeast part of State.
- SINQUEFIELD, FORT, ALA.—Between Alabama and Tombigbee Rivers.
- SINYAKWATEEN DEPOT, WASH.—At Chunikane Bridge.
- SISSETON, FORT, N. DAK.—On Kettle Lake; first called Fort Wadsworth.
- SISTERS, THE, RESERVATION, CAL.—In San Francisco Bay.
- SISTERS OF CHARITY GENERAL HOSPITAL, N. Y.—At Buffalo.
- SITES, CAMP, MD.—Near Doncaster, Charles County.
- SIVERTO, FORT, W. VA.—On the upper Potomac River.
- SIX, NUMBER, BATTERY, KY.—At Island No. 10.
- Skagway, Alaska.**—Near Dyea.
- SKEDADDLE, FORT, VA.—On Munsons Hill.
- SKENESBOROUGH, FORT, N. Y.—At Lake Champlain; present site of Whitehall.
- SKIDAWAY, BATTERY, N. C.—On Wilmington River.
- SKIDAWAY NARROWS, FORT AT, GA.
- SKINNERS HEAD, BATTERY AT, CONN.
- SKOCHAM BAY, FORTIFICATIONS IN, WASH.
- SKULL VALLEY, CAMP IN, ARIZ.—Near Prescott.
- SLEMMER, FORT, D. C.—One-half mile east of Soldiers' Home.
- SLIFER, CAMP, PA.—At Chambersburg.
- SLOAN GENERAL HOSPITAL, VT.—At Montpelier.
- SLOCUM, FORT, D. C.—Three miles north of Washington City.
- Slocum, Fort, N. Y.**—On Davids Island, near New Rochelle.

- SLONGO, FORT, N. Y.**—Near present site of Smithtown.
SLOUGH, CAMP, VA.—Near Alexandria.
SLOUGH GENERAL HOSPITAL, VA.—At Alexandria.
SLUCHER, FORT, N. Y.—One mile above Niagara Falls.
Smallwood, Fort, Md.—At Rockpoint, 10 miles below Baltimore.
SMEAD, BATTERY, D. C.—Two miles northwest of Tennallytown.
SMITH, FORT, ARK.—On Arkansas River; now town of that name.
Smith, Fort, National Cemetery, Ark.—On Arkansas River.
SMITH, J. R., FORT, FLA.
SMITH, CAMP, ILL.—Near Cairo.
SMITH, J. L., BATTERY, KY.—Near Covington.
SMITH, BATTERY, MISS.—Near Vicksburg.
SMITH, C. F., FORT, MONT.—On Big Horn River, 8 miles above the mouth of Rotten Grass Creek.
SMITH'S CANTONMENT, N. Y.—West of Fort Tompkins.
SMITH, FORT, N. C.—Near Fort Fisher.
SMITH, C. F., CAMP, OREG.—On White Horse Creek, near the Pueblo Mines.
SMITH GENERAL HOSPITAL, VT.—At Brattleboro.
SMITH, C. F., FORT, VA.—Near Aqueduct Bridge, Washington, D. C.
SMITH, CAMP, WIS.—At Greenbay.
SMITHERS, CAMP, DEL.—Near Wilmington.
SMITH, HUNTINGTON-, FORT, TENN.—At Knoxville.
SMITHLAND, FORTIFICATIONS AT, KY.—Mouth of Cumberland River.
SMITHS ISLAND, BATTERY ON, N. C.—Mouth of Cape Fear River.
SNELLING, FORT, FLA.
Snelling, Fort, Minn.—Near St. Paul; first named Fort St. Anthony.
SNYDER, FORT, D. C.—Near the Insane Asylum.
SNYDER, CAMP, PA.—At Gettysburg.
Soldiers' Home National Cemetery, D. C.—At Soldiers' Home.
SOLLERS POINT, FORT AT, MD.—Fort Carroll.
SONOMA, CAMP, CAL.—At Sonoma.
SOUTH BATTERY, N. Y.—On Governors Island.
SOUTH CLIFF, BATTERY AT, N. Y.—On Staten Island.
SOUTH DAKOTA STATE SOLDIERS' HOME, HOT SPRINGS, S. DAK.
SOUTHEAST BATTERY, N. Y.—On Governors Island.
SOUTH EDISTO INLET, FORT AT, S. C.
Southern Branch National Soldiers' Home, Va.—Elizabeth City County.
SOUTH MORTAR, BATTERY, N. Y.—On Staten Island.
SOUTH POINT, BATTERY, MASS.—In Boston Harbor.
SOUTH QUAY BATTERY, VA.—Near Suffolk.
SOUTHWORTH, FORT, KY.—Near Louisville.
SPANISH FORT, ALA.—Near Mobile.
SPANISH FORT, LA.—Same as Fort St. John.
SPENCER, REDOUBT, N. Y.—New York City.
SPESUTIA ISLAND, FORT ON, MD.—At mouth of Susquehanna River.

SPINOLA FORT, N. C.—Near Newbern.

SPOTTED BATTERY, VA.—On James River.

SPOKANE FORT, WASH.—On Spokane River.

SPOTTED TAIL AGENCY, S. DAK.—On White River, 3 miles west of the mouth of
Buster Creek.

SPOTTSYLVANIA FORT AT, VA.

SPRAGUE CAMP, D. C.—At Washington.

SPRAGUE CAMP, N. Y.—On Staten Island.

SPRING FORT, KY.—Fayette County; now town of that name.

SPRING FORT, W. VA.—Greenbrier County; now town of that name.

SPRINGDALE CAMP, VA.—At Fort Albany.

Springfield Armory, Mass.—At Springfield.

SPRINGFIELD, FORTS NEAR, MO.—Forts Nos. 1 to 5.

Springfield National Cemetery, Mo.—At Springfield.

SPRINGFIELD, CAMP AT, N. J.

SPRING HILL REDOUBT, GA.—At Savannah.

SPRING POINT FORT AT, ME.—Fort Preble.

SPRINGVILLE, FORT NEAR, KY.

SPUSKY FORT, TEX.—Hood County; now town by that name.

SQUIRREL HILL WORKS ON, PA.—At Pittsburg.

STAMBAUGH CAMP, WYO.—In Smiths Gulch, near Atlantic City.

STAMPERS HILL, FORT AT, R. I.—Near Providence.

STANDING ROCK AGENCY, N. DAK.—Now Fort Yates.

STANDING STONE FORT, PA.—In Huntingdon County.

Standish, Fort, Mass.—On Lovells Island, 8 miles from Boston.

STANDISH, FORT, MASS.—Near Plymouth.

STANFORD FORT, ARIZ.—First called Fort Arivaypa and changed to Fort Breckenridge.

STANISLAUS CAMP, CAL.—On Stanislaus River.

STANLEY FORT, FLA.

STANLEY GENERAL HOSPITAL, N. C.—At Newbern.

STANLEY FORT, TENN.—At Knoxville.

STANLEY CAMP, TENN.—At Murfreesboro.

STANLEY CAMP, TEX.—On Guadalupe River.

STANSBURY FORT, FLA.—Wakulla River, 9 miles above St. Marks.

STANTON FORT, D. C.—Near Uniontown.

STANTON GENERAL HOSPITAL, D. C.—At Washington.

STANTON BATTERY, GA.—On Tybee Island.

STANTON CAMP, MD.—At Baltimore.

STANTON BATTERY, MD.—At Maryland Heights.

STANTON FORT, N. MEX.—Lincoln County, on the Rio Bonita.

STANTON CAMP, PA.—Near Girard College, Philadelphia.

STANTON CAMP, VA.—On Mason's Island, near Georgetown.

STANWIX FORT, N. Y.—At Rome.

STAR FORT, GA.—At Augusta in 1781.

- STAR, FORT, MD.—Same as Fort McHenry.
- Stark, Fort, N. H.**—At Jerrys Point, Portsmouth Harbor.
- STARKE, FORT, FLA.—Mouth of Manatee River.
- STATE CORNER, FORT, TENN.—At Cumberland Gap.
- STATE ISLAND, RESERVATION, PA.
- Staunton National Cemetery, Va.**—At Staunton.
- STEADMAN, BATTERY, TENN.—At Knoxville.
- STEADMAN, FORT, VA.—Near Petersburg.
- STEARMAN, FORT, TENN.—A defense of Knoxville.
- STEELE, CAMP, CAL.—On Meade River.
- STEELE, CAMP, OREG.—Mouth of Rattlesnake Creek.
- STEELE, CAMP, WASH.—On San Juan Island.
- STEELE, FRED., FORT, WYO.—On North Platte River.
- STELACOOM, FORT, WASH.—Pierce County, eastern shore of Puget Sound; now town of that name.
- STENIX, FORT, N. Y.—Same as Stanwix.
- STEPHENS, FORT, ALA.—On Alabama River, above Mobile.
- STEPHENS, FORT, LA.—At South Pass, Manchac.
- STEPHENS, FORT, MISS.—Lauderdale County.
- STEPHENS, CAMP, MO.—Now site of Jefferson Barracks.
- STEPHENS, FORT, N. C.—At Newbern.
- STEPHENS, FORT, VA.—At Drurys Bluff.
- STEPHENSON, FORT, N. C.—At Newbern.
- STEPHENSON, FORT, OHIO.—On Sandusky Lake; present site of Lower Sandusky.
- STERNBERG GENERAL HOSPITAL, GA.—At Chickamauga.
- STUBEN, FORT, OHIO.—Present site of Jeffersonville.
- STUBEN, FORT, OHIO.—Site of Steubenville.
- STEVENS, FORT, D. C.—Three miles north of Washington.
- STEVENS, CAMP, FLA.—At Pensacola.
- STEVENS, CAMP, LA.—At Thibodeaux.
- STEVENS, FORT, N. MEX.
- STEVENS, FORT, N. Y.—At Hallets Point, New York Harbor.
- Stevens, Fort, Oreg.**—Mouth of Columbia River, south side.
- STEVENS, FORT, S. C.—A defense of Beaufort.
- STEVENS, BATTERY, S. C.—On Morris Island, Charleston Harbor.
- STEVENS, BATTERY, VA.—At Suffolk.
- STEVENSON, FORT, ALA.—At Stevenson.
- STEVENSON, CAMP, IDAHO.—At Boise City.
- STEVENSON, FORT, N. DAK.—On Missouri River, 70 miles above Bismarck.
- STEVENSON REDOUBT, TENN.—Near Chattanooga.
- STEWART, FORT, MONT.—On Missouri River, at mouth of Big Muddy Creek
- STIKEEN, FORT, ALASKA.—On Stikeen River.
- STIRLING, FORT, N. Y.—At Brooklyn Heights.
- STOCKBRIDGE, FORT AT, MASS.
- STOCKTON, FORT, TEX.—Pecos County, at Comanche Springs.

STODDERD, FORT, ALA.—On Alabama River, near the junction of the
bigbee.

STONE GENERAL HOSPITAL, D. C.—At Washington.

STONEMAN, CAMP, D. C.—At Giesboro Point.

STONEMAN, CAMP, D. C.—On Meridian Hill.

Stone River National Cemetery, Tenn.—At Murfreesboro.

STONEWALL, FORT, ALA.—At Choctaw Bluff.

STONINGTON, FORTIFICATIONS AND ARSENAL AT, CONN.

STONO INLET, FORTIFICATIONS AT, S. C.

STONO RIVER, FORT ON, S. C.

STONY CREEK STATION, FORT AT, VA.

STONY POINT, FORT, N. Y.—Hudson River.

STONY POINT, FORT ON, N. Y.—In the St. Lawrence.

STOUT'S FORT, MO.—In St. Charles County.

STRADER GENERAL HOSPITAL, KY.—At Louisville.

STRADLER'S FORT, W. VA.

STRASBURG, FORT AT, VA.

STRAWBERRY PLAINS, BATTERY AT, VA.

STRONG, FORT, MASS.—On Noddle Island, East Boston.

Strong, Fort, Mass.—At Long Island Head, 6 miles from Boston.

STRONG, CAMP, N. Y.—At Troy.

STRONG, FORT, N. C.—Near Wilmington.

STRONG, FORT, S. C.—On Morris Island.

STRONG, FORT, VA.—A mile west of Aqueduct Bridge, D. C.

STROTHER, FORT, ALA.—On Coosa River, near the Ten Islands.

STRUTHERS, CAMP, PA.—At Philadelphia.

STUDDIFORD, BATTERY, KY.—Near Louisville.

STURGEON BAY, RESERVATION AT, WIS.

STYLES, BATTERY, S. C.—On James Island.

SUFFOLK, CAMP, VA.—At Suffolk.

SUGAR HILL, OR SUGAR LOAF HILL, BATTERY, N. Y.—Between Lakes George
Champlain.

SUGAR HOUSE, FORT, S. C.—At Charleston.

SUGAR LOAF BATTERY, N. C.—Near Wilmington.

SULLIVAN, CAMP, D. C.—At Washington.

SULLIVAN, FORT, FLA.—Near Hillsboro River, East Florida.

SULLIVAN, CAMP, IND.—Near Indianapolis.

SULLIVAN, FORT, ME.—On Moore Island, Passamaquoddy Bay.

SULLIVAN, FORT, N. H.—On Trepethen Island.

SULLIVAN, FORT, N. Y.—At Elmira.

SULLIVAN, FORT, N. C.—On Roanoke Island.

SULLIVAN, FORT, PA.—At Tioga.

SULLIVAN, FORT, S. C.—In Charleston Harbor.

Sullivans Island, Batteries at, S. C.—Charleston Harbor.

SULLY, FORT, DAK.—On Missouri River, 5 miles above mouth of Cheyenne R
and the new Fort Sully, 20 miles below mouth of Cheyenne River.

- ULPHUR CREEK, COAL RESERVATION, WYO.**
UMMIT GENERAL HOSPITAL, PA.—At Philadelphia.
SUMNER, FORT, ME.—At Portland.
SUMNER, FORT, MD.—Near Potomac River, above Tennallytown, D. C.
SUMNER, FORT, N. H.—At Portsmouth.
SUMNER, FORT, N. MEX.—Guadalupe County, at the Bosque Redondo, on Pecos River.
Sumter, Fort, S. C.—In Charleston Harbor.
SUMTER FORTIFICATIONS, WIS.—In Sauk County.
SUNBURY, FORT AT, GA.
SUN RIVER, POST ON, MONT.—Fort Shaw.
SUPPLY, CAMP, ARIZ.—Name changed to Camp J. A. Rucker.
SUPPLY, FORT, OKLA.—Between Beaver and Wolf creeks.
SUPPLY, FORT, UTAH.—At Blacks Fork, near Fort Bridger.
SUSQUEHANNA, FORT, MD.—On Palmer Island, Susquehanna River.
SUTTER'S FORT, CAL.—Near Sacramento; also called Fort Sacramento.
SUTTON, CAMP, W. VA.—In Braxton County.
SUWANEE RIVER, FORT ON, FLA.—Fort Maccomb.
SWAIN, CAMP, TENN.—At Humboldt.
SWAMP ANGEL BATTERY, S. C.—In Charleston Harbor.
SWAN, FORT, N. Y.
SWATARA RIVER, BLOCKHOUSE ON, PA.—In Lebanon County.
SWEET, CAMP, N. C.—At Raleigh.
SWEET, CAMP, N. C.—At Salisbury.
SWIFT, FORT, N. Y.—At Brooklyn.
SWIFT, CAMP, N. Y.—At West Point.
Swift, Battery, N. C.—At Fort Caswell.
SWIFT GENERAL HOSPITAL, WIS.—At Prairie du Chien.
SWORD'S HOUSE, CAMP AT, N. Y.—Near Saratoga.
SYBERT'S FORT, VA.—On Potomac River.
SYKES, CAMP, N. DAK.—At head waters of James River.
TABLE POINT RESERVATION, WASH.—On Hoods Canal.
TABLE ROCK, FORT, OREG.—On Rogue River, at mouth of Stewarts Creek, Jackson County.
TAPT, BATTERY, TENN.—A defense of Chattanooga.
TAMHERT, FORT, CONN.
TAMPA BAY, FORT AT, FLA.—Fort Brooke.
TAMRATH, BATTERY, MISS.—At Corinth.
TANNER, CAMP, ILL.—At Springfield.
TANNERS CREEK, BATTERY AT, VA.—Opposite Craney Island.
TAR, FORT, VA.—On Craney Island, near Norfolk.
TARENTUM, BLOCKHOUSE AT, PA.—Allegheny River.
TARPAULIN COVE, FORTIFICATIONS AT, MASS.
TAR RIVER, FORT ON, N. C.—In Edgecombe County.
TATNALL, FORT, GA.—Okefinokee Swamp.

- TAYLOR, FORT, FLA.**—In East Florida.
- TAYLOR, CAMP, ALA.**—At Huntsville.
- TAYLOR, CAMP, CAL.**—On Pitt River, 8 miles southeast from Fort Crook.
- Taylor, Fort, Fla.**—At Key West.
- TAYLOR, FORT, FLA.**—On Lake Winder.
- TAYLOR, FORT, FLA.**—In Hernando County.
- TAYLOR BARRACKS, KY.**—At Louisville.
- TAYLOR, FORT, LA.**—On Red River, about 60 miles below Alexandria.
- TAYLOR, FORT, MASS.**—At Charlemont, Franklin County.
- TAYLOR, FORT, TEX.**—On the Rio Grande: present site of Fort Brown.
- TAYLOR, FORT, WASH.**—On Snake River, in Wallawalla County.
- TAYLOR, BOB, CAMP, TENN.**—At Knoxville.
- TAYLORSVILLE, FORT AT, PA.**—In Washington County.
- TEXOSNETT, FORT, ME.**—Kennebec River; afterwards Fort Halifax.
- TEJON, FORT, CAL.**—Kern County, near Tejon Pass, 90 miles north of Los Angeles.
- TELLEBS POINT, FORT AT, N. Y.**—Mouth of Croton River.
- TELLICO BLOCKHOUSE, TENN.**—North bank of Tennessee River, opposite old Fort London.
- TEX, NUMBER, FORT, FLA.**—Ten miles from Palatka.
- TEX, NUMBER, BATTERY, KY.**—Near Island No. 10.
- TENNALLY, CAMP, D. C.**—At Tennallytown.
- TEN EYK'S WHARF, BATTERY AT, N. Y.**—New York City.
- TERRETT, FORT, TEX.**—East border of Bexar County.
- TERRILL, BATTERY, D. C.**—One and one-half miles northeast of Tennallytown.
- TERRILL, CAMP, VA.**—At Richmond.
- Terry, Fort, N. Y.**—On Plumb Island, Long Island Sound.
- TER-WAW, FORT, CAL.**—Near Crescent City.
- THAYER, FORT, D. C.**—One and one-half miles southwest of Bladensburg, Md.
- THEODORE WINTHROP BATTERY, MASS.**—At Grovers Cliff.
- THIGPENS, STATION, FLA.**—Near New River.
- THOMAS BARRACKS, ALA.**—At Huntsville.
- THOMAS, FORT, ARIZ.**—Graham County.
- THOMAS, CAMP, ARIZ.**—Apache County; name changed to Fort Apache.
- THOMAS, GEO. H., FORT, N. DAK.**—Name changed to Fort Pembina.
- THOMAS, CAMP, GA.**—At Chickamauga Park.
- Thomas, Fort, Ky.**—Three miles from Newport.
- THOMAS, CAMP, OHIO.**—Four miles north of Columbus.
- THOMAS, CAMP, TENN.**—At Chattanooga.
- THOMAS, FORT, VA.**—On Rappahannock River, 5 miles from Fredericksburg.
- THOMAS POINT, FORTIFICATIONS AT, MD.**—On Patuxent River.
- THOMPSON, FORT, N. DAK.**—On Missouri River at Crow Creek Agency.
- THOMPSON, FORT, FLA.**—On Caloosahatchie River, near the mouth of Lake Flirt.
- THOMPSON, CAMP, KANS.**—Near Fort Leavenworth.
- Thompson Battery, Me.**—On Great Diamond Island, Portland Harbor.

- THOMPSON, FORT, MO.**—Near New Madrid.
THOMPSON'S BATTERY, N. Y.—At Horns Hook.
THOMPSON, FORT, N. C.—Near Newbern.
THOMPSON, FORT, WYO.—On the Popo Agie River, in Sweetwater County.
THORN, FORT, N. MEX.—On Rio Grande, at Santa Barbara.
THORNBURGH, FORT, UTAH.—At junction of Du Chesne and Greene rivers.
THOULOUSE, FORT, ALA.—Subsequent site of Fort Jackson; a. Tuskegee, on Mobile River.
THOULOUSE, FORT, MISS.—At head of Tombigbee River.
THREE, NUMBER, FORT, FLA.—Near Fort King.
THREE, NUMBER, FORT, GA.—Near Savannah.
THREE, NUMBER, BATTERY, KY.—Near Island No. 10.
THREE, NUMBER, FORT, MASS.—Near Boston.
THREE BROTHERS RESERVATION, CAL.—Entrance to San Pablo Bay.
THREE FORKS OWYHEE, CAMP, IDAHO.—On Owyhee River; first called Camp Winthrop.
THREE SISTERS RESERVATION, CAL.—Entrance to San Pablo Bay.
THREE TREE POINT RESERVATION, WASH.—North bank of Columbia River.
THROGS NECK, FORT AT, N. Y.—Fort Schuyler.
THUNDERBOLT, FORT, GA.—Five miles southeast of Savannah.
THUNDERER, BATTERY, GA.—Near Savannah.
THULLIER, FORT, MINN.—(See Fort L'Huillier.)
TICONDEROGA, FORT, N. Y.—On Lake George; originally called Fort Carrilow.
TIERANDEQUAT, FORT AT, N. Y.—(See Irondequot.)
TIGHLMAN, BATTERY, ALA.—Near Mobile.
TILLINGHAST, FORT, VA.—Near Arlington.
TILTON GENERAL HOSPITAL, DEL.—At Wilmington.
TILTON, FORT, WASH.
TIMPANOGAS, CAMP, UTAH.—Six miles from Provo.
TINICUM ISLAND, FORT ON, PA.—Fort Gottenburg.
TIOGA POINT, FORT AT, PA.—In Bradford County.
TOD BARRACKS, OHIO.—At Columbus.
TODD, CAMP, VA.—At Fort Albany.
TOHOPEKA, FORT, ALA.—On Tallapoosa River.
TOLL GATE, CAMP, ARIZ.—Forty miles northwest of Prescott; name changed to Camp Hualpai.
TOMANY HILL, FORT, R. I.—Newport Harbor.
TOMB HILL, FORT ON, CONN.—Fort Saybrook.
TOMBIGBEE, FORT, ALA.—On Little Tombigbee River.
TOMBIGBEE, FORT, ALA.—On Dauphine Island; subsequent site of Fort Gaines.
TOMLINSON'S FORT, W. VA.—On Grave Creek, Marshall County.
TOMPKINS, FORT, GA.—East of Okefinokee Swamp.
TOMPKINS, FORT, FLA.—Eight miles west of Colerain.
Tompkins, Fort, N. Y.—On Staten Island, at Fort Wadsworth.
TOMPKINS, FORT, N. Y.—At Plattsburg.

- TOMPKINS, FORT, N. Y.**—At Sacket Harbor.
TOMPKINS, CAMP, W. VA.—On Gauley Mountain.
TOMS RIVER, BLOCKHOUSE ON, N. J.
TONGASS, FORT, ALASKA.—On Tongass Islands.
TONGUE RIVER CANTONMENT, MONT.—Now Fort Keogh.
TONYN, FORT, FLA.—On St. Marys River.
TOPSAIL INLET, FORT AT, S. C.—Fort Beaufort.
TOPSHAM, FORT, ME.—Near Brunswick.
TORTUGAS, DRY, FORT AT, FLA.—Fort Jefferson.
TOTONNOCK, FORT, ME.—Kennebec River.
TOTTEN, FORT, D. C.—Two and one-half miles north of Washington.
TOTTEN, BATTERY, GA.—On Tybee Island.
TOTTEN GENERAL HOSPITAL, KY.—At Louisville.
TOTTEN, CAMP, MO.—At Franklin.
Totten, Fort, N. Y.—At Willets Point.
TOTTEN, FORT, N. DAK.—Benson County, southeast shore of Devils Lake.
TOTTEN, FORT, N. C.—Near Newbern.
TOULOUSE, FORT, ALA.—East bank of Coosa River, 4 miles above its junction with the Tallapoosa.
TOWER ISLAND RESERVATION, ALA.—In Mobile Bay.
TOWNSEND, CAMP, N. Y.—At Peekskill.
Townsend, Fort, Wash.—Near Port Townsend.
TOWSON, FORT, IND. T.—In Choctaw Nation.
TOWSON'S BATTERY, PA.—Near Fort Erie.
TRACEY OR TRACY, FORT, ALA.—Near mouth of Tensas River.
TRADERS HILL, POST AT, GA.—On St. Marys River.
Travis, Fort, Tex.—At Bolivar Point.
TRENHOLM, FORT, S. C.—In Charleston Harbor.
TREPETHEN ISLAND, FORT ON, N. H.—Fort Sullivan.
TRIAL, FORT, VA.—On Smiths River.
TRINIDAD, CAMP, TEX.—On Lake Trinidad.
TRINITY, FORT, DEL.—At Newcastle.
TRINITY CHURCH, BATTERY AT, N. Y.—New York City.
TRIPLER GENERAL HOSPITAL, OHIO.—At Columbus.
Trumbull, Fort, Conn.—At New London.
TRUSON, FORT, ALA.—Near Spanish Fort.
TRYON, FORT, N. Y.—New York City.
TULARE, CAMP, CAL.—In Tulare County.
TULAROSA, FORT, N. MEX.—In Otero County.
TUNNELL, CAMP, DEL.—At Middletown.
TURAN, FORT, TEX.—In Angelina County.
TURCHIN, CAMP, TENN.—At Murfreesboro.
TURKEY HILL, REDOUBTS AT, R. I.
TURNBULL, CAMP, VA.—At Arlington.
TURNER'S LANE GENERAL HOSPITAL, PA.—At Philadelphia.

- TURNER'S ROCK BATTERY, GA.**—Near Savannah.
TURTLE CREEK, WORKS ON, PA.—Near Pittsburg.
TURTLE ISLAND, BATTERY ON, GA.—Savannah River.
TUSCARORA VALLEY, BLOCKHOUSE IN, PA.—Opposite Mexico, Juniata County.
TWIGGS, CAMP, MISS.—At East Pascagoula.
TWIGGS, FORT, MISS.—On Ship Island.
TWO, NUMBER FORT, FLA.—Subsequently called Fort Vinton.
TWO, NUMBER, FORT, GA.—Near Savannah.
TWO, NUMBER, BATTERY, KY.—Near Island No. 10.
TWO, NUMBER, FORT, MASS.—On Charles River.
TYBEE BARRACKS, GA.—At Savannah.
TYBEE ISLAND, FORT ON, GA.—Fort Screven.
TYLER'S BATTERY, S. C.—At James Island.
TYLER, FORT, ALA.—In Chambers County.
TYLER, FORT, FLA.—In Hernando County.
TYLER, CAMP, ILL.—At Chicago.
TYLER, CAMP, VA.—At Fairfax.
TYNDALE, CAMP, MD.—Near Point of Rocks.
UINTAH FORT, UTAH.—On Uintah River.
UMPQUA, FORT, OREG.—At Umpqua City.
UNALAKLIK, FORT, ALASKA.—Mouth of Unalaklik River.
UNCOMPAGRE CANTONMENT, COLO.—Name changed to Fort Crawford.
UNDERWOOD, JOE, CAMP, KY.—Twenty-five miles from Cave City.
UNION, CAMP, CAL.—Near Sacramento.
UNION, CAMP, COLO.—At Denver.
UNION, CAMP, MD.—At Bladensburg.
UNION, FORT, ARSENAL, N. MEX.—At Fort Union.
UNION, FORT, N. MEX.—Near base of Gallinas or Turkey Mountains.
UNION, FORT, N. DAK.—Mouth of Yellowstone.
UNION, CAMP, OREG.—In Wasco County.
UNION, CAMP, PA.—Near Schuylkill Falls.
UNION BATTERY, S. C.—On Folly Island.
UNION, FORT, VA.—Near Suffolk.
UNION, FORT, W. VA.—At Lewisburg.
UNION, FORT, WIS.—Near Dodgeville.
UNION POINT, BATTERY AT, N. C.—Near Newbern.
UNITED STATES BATTERY, ME.—At Castine.
United States Powder Depot, N. J.—Near Dover.
UNIVERSITY GENERAL HOSPITAL, LA.—At New Orleans.
UPLANDT, FORT, DEL.
UPPER, FORT, N. Y.—At Fulton.
UPPER ASHUELOT, FORT AT, N. H.
UPPER SANDUSKY, FORT AT, OHIO.
URMSTON, FORT, VA.—At Petersburg.
UTAH, FORT, UTAH.—Near Great Salt Lake City.

- VAJEN, CAMP, IND.—At Indianapolis.
- VALLEY, FORT, GA.—Houston County.
- VALLEY FORGE, CAMP AT, PA.—In Chester County.
- VAN BUREN GENERAL HOSPITAL, LA.—At Millikens Bend.
- VANCE'S FORT, PA.—On Cross Creek, Washington County.
- VAN COURTLAND, FORT, FLA.—Near St. Johns River, at the head of Kingsbys Pond.
- VANCOUVER ARSENAL, WASH.—At Vancouver.
- Vancouver, Fort or Barracks, Wash.**—At Vancouver; first named Columbia Barracks.
- VANDERHORST WHARF, BATTERY AT, S. C.—At Charleston.
- VAN METRE'S FORT, W. VA.—On Short Creek, Brooke County.
- VAN RENSSELAER, FORT, N. Y.—At Canajoharie.
- VAN RENSSELAER, FORT, N. Y.—At Ogdensburg.
- VAN SCHAIKES ISLAND, CAMP ON, N. Y.—Junction of Mohawk and Hudson.
- VAN SWEARINGEN, FORT, FLA.—Near Lake Okechobee.
- VASS'S FORT, VA.
- VAUX'S FORT, N. C.—On Roanoke River.
- VEILE, CAMP, VA.—Three miles from Norfolk.
- VELASCO, FORT, TEX.—Mouth of the Brazos River.
- VENANGO, FORT, PA.—At Venango.
- VENUS POINT, BATTERY AT, GA.—Jones Island, Savannah River.
- VERDE, FORT, ARIZ.—On Verde Creek, 30 miles from Prescott; originally called Camp Lincoln.
- VERDE, CAMP, TEX.—Sixty miles northwest of San Antonio.
- VERGENNES, ARSENAL AT, VT.—Champlain Arsenal.
- VERMONT, BATTERY, D. C.—Defenses of Washington.
- VERMONT STATE SOLDIERS' HOME, BENNINGTON, VT.
- VERNON, CAMP, VA.—Near Fort Ellsworth.
- VERPLANCKS POINT, FORTS AT, N. Y.—Forts Lafayette and Fayette.
- VEST, CAMP, MO.—Four miles from Boonville.
- Vicksburg National Cemetery, Miss.**—At Vicksburg.
- VIDE-POCHE, CAMP, MISS.—Near Rocky Springs.
- VIREUX DESERT ISLAND, FORT ON, WIS.—In Wisconsin River.
- VIGILANCE, CAMP, N. MEX.—Near Albuquerque.
- VIGO, CAMP, IND.—At Terre Haute.
- VINTON, FORT, FLA.—Eighteen miles northwest of Indian River Inlet.
- VIRGINIA, FORT, N. Y.—At Sacket Harbor.
- VIRGINIA, CAMP, VA.—At White Sulphur Springs.
- VIRGINIA POINT, BATTERY AT, TEX.—Five miles from Galveston.
- VOLUNTEER, FORT, N. Y.—At Sacket Harbor.
- VOORHEES, CAMP, N. J.—At Sea Girt.
- VOSE, FORT, FLA.—Near Aucilla River, 32 miles from Tallahassee.
- VOSKRESSENSKI, FORT, ALASKA.—Near Kenayaw Bay.
- VULCAN, FORT, GA.—On Jones Island, Savannah River.

- WABASH, FORT, IND.**—Mouth of Wabash River.
WACACO, BLOCKHOUSE, PA.—Near Philadelphia.
WACAHOOTA, FORT, FLA.—Nine miles southwest of Micanopy.
WACISSA, FORT, FLA.—At mouth of Wacissa River.
WADDY, FORT, S. C.—Near Charleston.
WADE, FORT, FLA.
WADE, CAMP, IND. T.—Near Lisbon.
WADSWORTH, CAMP, KY.—At Hazelgreen.
Wadsworth, Fort, N. Y.—On Staten Island, at the Narrows; first called Fort Richmond.
WADSWORTH, FORT, N. DAK.—Name changed to Fort Sisseton.
WADSWORTH, CAMP, VA.—Near Langley.
WADSWORTH, FORT, VA.—Near Petersburg.
WADSWORTH, CAMP, VA.—On Uptons Hill.
WAGNER, FORT, D. C.—On Good Hope Hill; first named Fort Good Hope.
WAGNER, FORT, S. C.—On Morris Island.
WALBACH, CAMP, FLA.—At Fort Myers.
WALBACH, CAMP, WYO.—On Lodge Pole Creek, near Cheyenne Pass.
WALCOTT, FORT, R. I.—On Goat Island, Narragansett Bay.
WALKER, FORT, FLA.—West of Orange Lake.
WALKER, FORT, GA.—Near Okefinokee Swamp.
WALKER, CAMP, MD.—At Salisbury.
WALKER, BATTERY, VA.
WALKER, FORT, S. C.—At Hilton Head; name changed to Fort Wells.
WALKER'S FORT, TEX.—On Brazos River.
WALLACE, CAMP, IDAHO.—In Alturas County.
WALLACE, FORT, KANS.—South fork of Smoky Hill River.
WALLACE, CAMP, MO.—At Lexington.
WALLACE, CAMP, OHIO.—Near Columbus.
WALLACE, FORT, PA.—Near Blairsville.
Walla Walla, Fort, Wash.—At Walla Walla.
WALLEN, CAMP, ARIZ.—On Badocomari Creek, 65 miles southeast of Tucson.
WALNUT HILLS, FORT AT, MISS.—Fort Adams.
WALPACK, FORT, PA.—On Delaware River.
WALPOLE, FORT AT, N. H.
WALTOUR'S FORT, PA.
WAMPLER, BATTERY, S. C.—On James Island.
WAPPOO, BATTERY, S. C.—On James Island.
WARBURTON, FORT, MD.—Now Fort Washington.
WARD, FORT, FLA.—Near mouth of Olustee Creek.
WARD GENERAL HOSPITAL, N. J.—At Newark.
WARD, CAMP, MICH.—At Detroit.
WARD, FORT, VA.—Three miles northwest of Alexandria.
WARDON'S FORT, W. VA.—On Lost River.
WARDS HILL, BATTERY AT, VA.—Near Richmond.

- WARDWELL, CAMP, COLO.—Name changed to Fort Morgan.
- WARING, BATTERY, S. C.—At Charleston.
- WARNER, CAMP, OREG.—Twenty miles from Warner Lake.
- Warren, Fort, Mass.—On Georges Island, Boston Harbor.
- WARREN, FORT, N. C.—At Plymouth.
- WARRENTON, CAMP, VA.—Near Sulphur Springs.
- WARSAW SOUND, WORKS AT, GA.
- WARWICK, BATTERY AT, VA.
- WARWICK NECK, BATTERY AT, R. I.
- Washakie, Fort, Wyo.—On Shoshone Indian Reservation; first called Camp Angur.
- WASHBURN, CAMP, WIS.—At Milwaukee.
- WASHINGTON ARSENAL, D. C.—At Washington; now Washington Barracks.
- WASHINGTON, FORT AT, GA.
- Washington, Fort, Md.—On Potomac River, at mouth of Piscataway Creek; on site of old Fort Warburton.
- WASHINGTON, FORT, N. H.—At Portsmouth.
- WASHINGTON, CAMP, N. J.—At Trenton.
- WASHINGTON, FORT, N. Y.—In New York City.
- WASHINGTON, CAMP, N. C.—At Portsmouth.
- WASHINGTON, FORT, N. C.—At Washington.
- WASHINGTON, FORT, OHIO.—At Cincinnati.
- WASHINGTON, FORT, OREG.—On Nootka Sound.
- WASHINGTON, CAMP, PA.—Near Easton.
- WASHINGTON, FORT, PA.—Montgomery County, 8 miles east of Norristown.
- WASHINGTON, FORT, PA.—Opposite Harrisburg.
- WASHINGTON, FORT, R. I.—(See Fort George.)
- WASHINGTON GENERAL HOSPITAL, TENN.—At Memphis.
- WASHINGTON FORT, TEX.—At Pass Cavallo.
- WASHINGTON PARK GENERAL HOSPITAL, OHIO.—At Cincinnati.
- WASHINGTON STATE SOLDIERS' HOME, ORTING, WASH.
- WASHITA, FORT, IND. T.—Near False Washita River, 25 miles above its mouth.
- WASSAW ISLAND, FORTIFICATIONS ON, S. C.
- WATAUGA, FORT, TENN.—At Elizabethtown.
- WATERBURY'S BATTERY, N. Y.—In New York City.
- WATEREE FORD, BATTERY AT, S. C.
- WATERFORD ARSENAL, PA.—At Waterford.
- Watertown Arsenal, Mass.—At Watertown.
- Watervilet Arsenal, N. Y.—At West Troy.
- WATSON, CAMP, OREG.—On John Day River.
- WATSON, FORT, S. C.—On Wrights Bluff, near Scotts Lake.
- WAYNE, FORT, GA.—Near Brunswick.
- WAYNE, FORT, IND.—On Maumee River; present site of town of that name.
- Wayne, Fort, IND. T.—On Illinois River, near Missouri State border.
- Wayne, Mich.—At Detroit.

- WEBB, FORT, N. Y.**—Near West Point.
WEBSTER GENERAL HOSPITAL, N. H.—At Manchester.
WEBSTER, FORT, N. MEX.—Name changed to Fort McLane.
WEBSTER GENERAL HOSPITAL, TENN.—At Memphis.
WEED, FORT, VA.—A defense of Washington, D. C.
WEIGHTMAN, CAMP, MO.—Near Springfield.
WEKIWA, FORT, FLA.—One mile above mouth of Spring Creek.
WELLER, FORT, CAL.—On Russian River, 50 miles from Cloverdale.
WELLS, FORT, S. C.—First called Fort Walker.
WESSELLS, FORT, N. C.—At Plymouth.
WEST, FORT, N. MEX.—At the head water of the Gila River.
WEST'S FORT, W. VA.—In Lewis County.
WEST BUILDINGS GENERAL HOSPITAL, MD.—At Baltimore.
WESTCOTT, FORT, FLA.—In the Everglades.
WEST END GENERAL HOSPITAL, OHIO.—At Cincinnati.
WESTERN, FORT, ME.—At Augusta.
Western Branch National Military Home, Kans.—Leavenworth County.
WESTFALL'S FORT, W. VA.
WESTFIELD, RESERVATION, N. J.
WEST HEAD, BATTERY AT, MASS.
WEST HEAD, BATTERY AT, N. Y.
West Point, Military Academy at, N. Y.
WETHERILL, CAMP, KY.—At Fort Thomas.
Wetherill, Fort, R. I.—On Conanicut Island, Narragansett Bay.
WETHERILL, CAMP, S. C.—At Greenville.
Weymouth Battery, Me.—On Great Diamond Island, Portland Harbor.
WHEADMANS, FORT, FLA.
WHEELER, CAMP, ALA.—At Huntsville.
WHEELING, FORT AT, W. VA.—Bonnett's Fort.
WHELOCK, FORT, FLA.—On Orange Lake.
WHEATSTONE AGENCY, S. DAK.—On Missouri River, 30 miles from Fort Randall.
WHIDBYS ISLAND, FORT ON, WASH.—Fort Nugen.
Whipple, Fort or Barracks, Ariz.—At Prescott.
WHIPPLE, CAMP, FLA.—On Pease Creek.
WHIPPLE, FORT, VA.—On Arlington Heights; now Fort Myer.
WHITE, FORT, ALA.—In Clarke County.
WHITE, FORT, FLA.—Columbia County, near Santa Fe River.
WHITE'S FORT, TENN.—At Knoxville.
WHITEHALL, BLOCKHOUSE AT, N. Y.
WHITE POINT, FORT AT, S. C.—Near Charleston.
WHITTLESEY, FORT, KY.—Near Newport.
WHITWORTH, FORT, VA.—At Petersburg; also called Fort Alexander.
WICHITA, CAMP, IND. T.—Name changed to Fort Sill.
WICKLIFFE, CAMP, KY.—On Green River.
WIGFALL, CAMP, VA.—Near Bull Run.

- WIKOFF, CAMP, N. Y.**—At Montauk Point.
WILBURN, FORT, ILL.—On Illinois River, near Peru.
WILCOX, CAMP, TEX.—On Trinity River.
WILCOX, BATTERY, VA.—On James River.
WILD CAT, CAMP, KY.—Near London.
WILDER, CAMP, TENN.—At Knoxville.
WILHELMUS, FORT, N. Y.—In Hudson River.
WILKESBARRE, FORTS AT, PA.—Forts Dickinson and Lillope.
WILKINS, FORT, GA.—Oconee River.
WILKINS, FORT, MICH.—On Lake Superior, at Copper Mine Harbor.
WILKINSON, FORT, GA.—Oconee River, near Milledgeville.
WILKINSON, CAMP, MINN.—At Leech Lake.
WILLARD, FORT, VA.—Near Alexandria.
WILLETS POINT, FORT AT, N. Y.—Fort Totten.
WILLIAM, FORT, GA.—Near Cumberland Island.
WILLIAM, FORT, MASS.—Near Boston.
WILLIAM, FORT, MINN.
WILLIAM, FORT, N. H.—Mouth of Piscataqua.
WILLIAM, FORT, N. C.—Near Plymouth.
WILLIAM, FORT, PA.—Near Schuylkill River.
WILLIAM AUGUSTUS, FORT, N. Y.—Near Ogdensburg.
WILLIAM AND MARY, FORT, MASS.—Near Boston.—*see also Johnston 114.*
WILLIAM CASTLE, FORT, MASS.—In Boston Harbor.
WILLIAM HENDRICK, FORT, N. Y.—At Bowling Green, New York City.
WILLIAM HENRY, FORT, ME.—At Pemaquid.
WILLIAM HENRY, FORT, N. Y.—South end of Lake George.
WILLIAM PENN, CAMP, PA.—At Chelton Hills.
WILLIAMS, CAMP, VA.—Near Richmond.
Williams, Castle, N. Y.—On Governors Island.
WILLIAMS, FORT, ALA.—On Coosa River, at the mouth of Cedar Creek.
WILLIAMS, FORT, COLO.—On Arkansas River.
WILLIAMS, FORT, FLA.
Williams, Fort, Me.—At Portland Head.
WILLIAMS, FORT, MISS.—Near Corinth.
WILLIAMS, FORT, N. Y.—On Mohawk River.
WILLIAMS, FORT, VA.—On Traitors Hill, near Alexandria.
WILLIAMSBURG, FORT AT, VA.—Fort Magruder.
WILLOW GROVE, CAMP, ARIZ.—Seventy-eight miles west of Fort Mojave.
WILMER, CAMP, MD.—At Pimlico.
WILMINGTON ARSENAL, DEL.—At Wilmington.
Wilmington National Cemetery, N. C.—At Wilmington.
WILSON, FORT, MICH.
WILSON'S FORT, W. VA.
WILSON POINT RESERVATION, WASH.
WILTSEE, BATTERY, TENN.—At Knoxville.

- WINCHESTER, FORT, OHIO.**—On Anglaize River.
Winchester National Cemetery, Va.—At Winchester.
WINDER, CAMP, VA.—Near Richmond.
WINDMILL POINT, BATTERY AT, MD.—Near Annapolis.
WINFIELD, CAMP, N. C.—Near Hatteras Inlet.
Winfield Scott, Fort, Cal.—At the Presidio; was formerly called Fort Point.
WINFIELD SCOTT, CAMP, NEV.—In Paradise Valley.
WINFIELD SCOTT, CAMP, VA.—Near Yorktown.
Wingate, Fort, N. Mex.—Head waters of Rio Puerco, on site of old Fort Lyon.
WINNEBAGO, AGENCY, MINN.
WINNEBAGO, FORT, WIS.—On Fox River.
WINSLOW, FORT, N. Y.—Hudson River, above Mohawk.
WINTER HILL, FORTIFICATIONS ON, MASS.—In Boston Harbor.
WINTER ISLAND, FORT ON, MASS.—Fort Pickering, Salem Harbor.
WINTERMOTT, FORT, PA.—In Wyoming Valley.
WINTHROP, CAMP, IDAHO.—Name changed to Camp Three Forks Owyhee.
Winthrop, Theodore, Battery, Mass.—At Fort Banks, Grovers Cliff.
WINTHROP, FORT, MASS.—Boston Harbor; present site of Fort Warren (?)
WINTHROP, CAMP, VA.—Near Richmond.
WINTHROPS POINT, FORT AT, N. H.
WINYAW, FORT, S. C.—At Georgetown.
WINYAW BAY, REDOUBTS AT, S. C.
WISCASSET, FORT, ME.—At Sheepscot Bay.
WISCONSIN POINT RESERVATION, WIS.—At mouth of Superior Bay.
WISCONSIN STATE SOLDIERS' HOME, WAUPACA, WIS.
WISE, FORT, COLO.—Name changed to Fort Lyon.
WISEWELL, BARRACKS, D. C.—At Washington.
WITCHEN, BATTERY, VA.—Near Deep Bottom.
WOLCOTT, FORT, R. I.—On Goat Island, Newport Harbor.
WOLFF'S FORT, PA.—In Washington County.
WOLFORD, CAMP, KY.—Near Somerset.
WOLF RUN BATTERY, VA.—On the Occoquan River.
WOOD OR GEORGE WOOD, CAMP, KY.—At Mumfordsville.
WOOD, FORT, LA.—At Chef Menteur; name changed to Fort Macomb.
WOOD REDOUBT, MD.
Wood, Fort, N. Y.—On Bedloes Island.
WOOD, FORT, TENN.—Near Chattanooga.
WOOD, CAMP, TEX.—On the Nueces River.
WOOD, CAMP, VA.—At Arlington.
WOOD, BATTERY, VA.—On James River.
WOOD, A. E., CAMP, CAL.—In Yosemite National Park.
WOODBURY, FORT, VA.—Near Aqueduct Bridge.
WOOD, G. W. F., CAMP, TEX.—Fifty miles northwest of Fort Inge.
Woodlawn National Cemetery, N. Y.—At Elmira.

- WOODRUFF FORT VA.**—Near Portsmouth.
WOOL FORT CAL.—Mouth of Trinity River.
WOOL FORT FLA.—On Suwannee River, 10 miles above its mouth.
WOOL CAMP ALASK.—At Worcester.
WOOL CAMP N. C.—Near Hatteras Inlet.
WOOL FORT VA.—On the Big Bays near Fort Monroe.
WOOSTER FORT CONN.—New Haven Harbor.
WOOLSON FORT WASH.—At Point Wilson, near Port Townsend.
WOOTH BATTERY, FLA.—At Fort Pickens.
WOOTH CAMP TENN.—In Cherokee County.
WOOTH FORT TEX.—Tarrant County, on Trinity River, now town of that name.
WOOTH FORT VA.—Near Alexandria.
WOORTHINGTON FORT MD.—Near Baltimore.
WRANGEL FORT ALASKA.—On Wrangel Island.
WRIGHT CAMP ARIZ.—Near Warner's Ranch.
WRIGHT FORT CAL.—In Round Valley.
WRIGHT GENERAL HOSPITAL CAL.—At San Francisco.
WRIGHT CAMP CAL.—Near Warner's Ranch.
WRIGHT BATTERY S. C.—On James Island.
WRIGHT FORT TENN.—On Mississippi River, near Fort Pillow.
WRIGHT FORT WASH.—Near Spokane.
WRIGHT, H. G., FORT N. Y.—On Fishers Island, eastern entrance to Long Island Sound.
WYLLYS FORT N. Y.—On Hudson River, near West Point.
WYOMING FORT PA.—Near Wilkesbarre.
WYOMING STATE SOLDIERS' HOME, CHEYENNE WYO.
YAKUTAT BAY FORT ON ALASKA.—At Yakutat Bay.
YAM HILL FORT OREG.—Thirty-five miles southwest of Portland.
YARMOUTH FORT AT, ME.
YATES FORT N. Dak.—At Standing Rock Indian Agency.
YATES CAMP, ILL.—Near Springfield.
YAZOO CITY FORT AT, MISS.
YELLOW BAYOU, FORTIFICATIONS AT, LA.
YELLOW MEDICINE CAMP, MINN.—At Upper Sioux Agency.
Yellowstone, Fort, Wyo.—In Yellowstone National Park; first named Camp Sheridan.
YERBA BUENA ISLAND, RESERVATION, CAL.—In San Francisco Harbor.
YORK FORTIFICATIONS AT, ME.
YORK FORT VA.—On York River.
Yorktown National Cemetery, Va.—At Yorktown.
YOSEMITE NATIONAL PARK, RESERVATION AND CAMP IN, CAL.
YOUNG FORT, W. VA.
YOUNG S. B. M. CAMP, GA.—At Augusta.
YUKON FORT, ALASKA.—On Yukon River.

- YUMA, FORT, CAL.**—On Colorado River, opposite mouth of the Gila.
- ZABRESKI'S REDOUBT, N. C.**—On Cobbs Hill.
- ZABRISKY, FORT, VA.**—Near Zabrisky River.
- ZARAH, FORT, KANS.**—On Walnut Creek, 2 miles above its mouth.
- ZEEKES ISLAND, BATTERY ON, N. C.**—Mouth of Cape Fear River.
- ZIMMERMAN, FORT, N. Y.**—At St. Johnsville.
- ZOELLNER, BATTERY, TENN.**—At Knoxville.
- ZOLLERSVILLE, FORT, PA.**—At Zollersville.
- ZOLLICOFFER, CAMP, TENN.**—Three miles south of Livingston.
- ZOLLICOFFER, FORT, TENN.**—Five miles below Nashville.
- ZUMWALLS, FORT, MO.**—In St. Charles County.





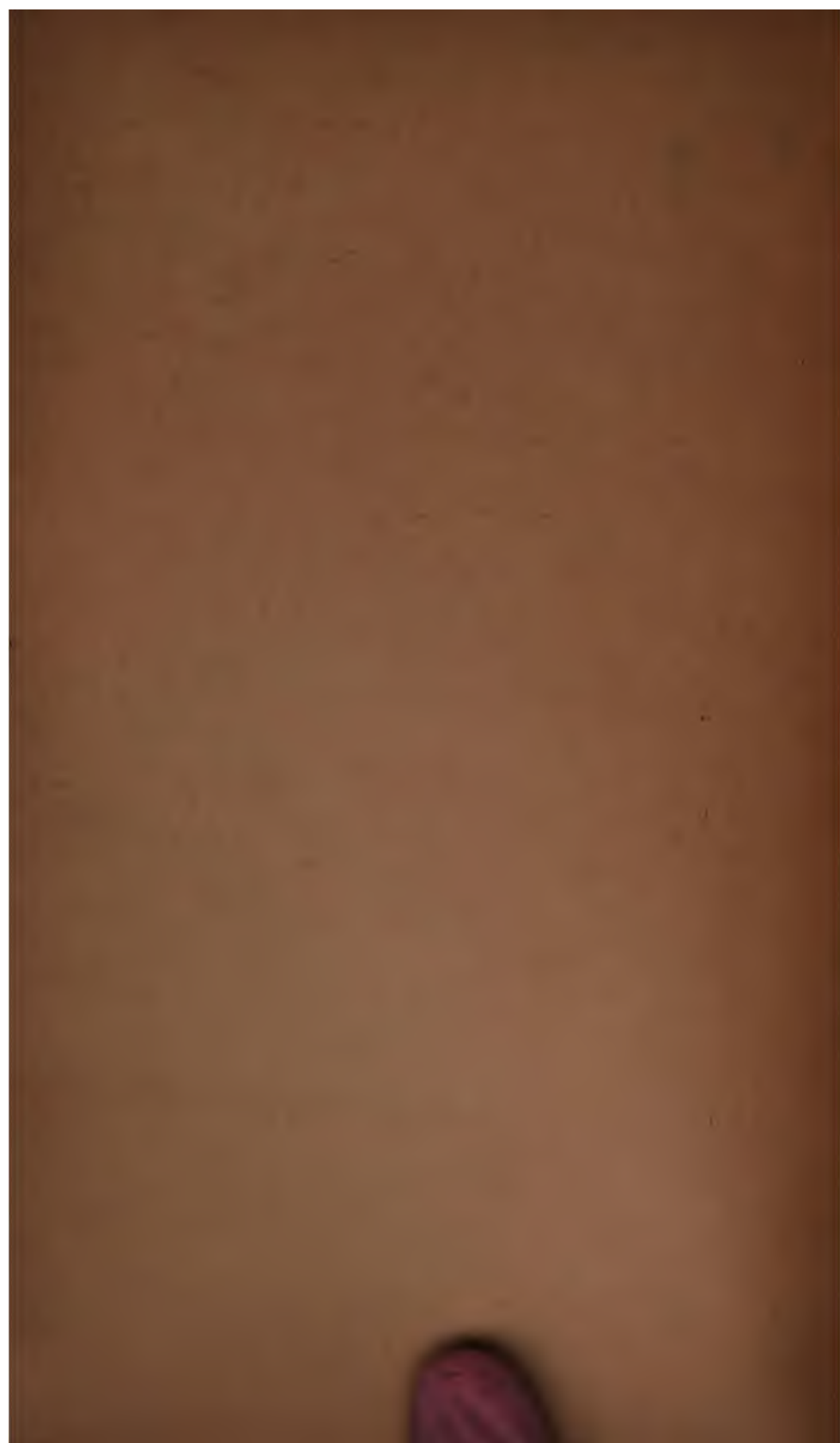

DEC 14 1964

~~SECRET~~



List of military posts, etc.

Widener Library

006787557



3 2044 080 708 746