

QL
691
I4C14
1901
Birds

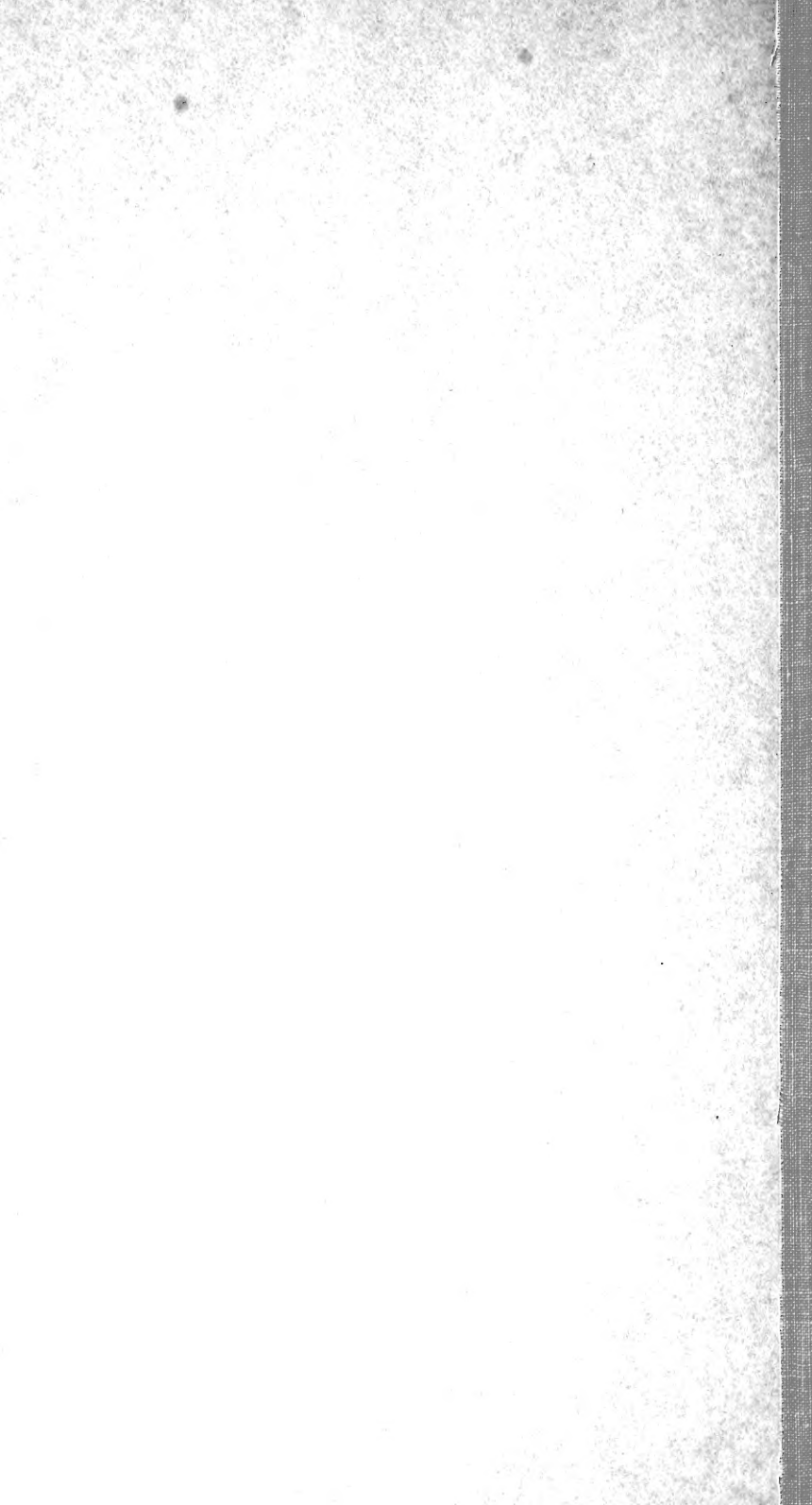

11-5
2-10





List
of the
Birds of the
Indian Museum,

Pt. I,

Frank Finn

1901.



Birds Q.L.
691
I4C14
1901
Birds

(598.208)
N-5

LIST
OF THE
BIRDS
IN THE
INDIAN MUSEUM.

PART I. FAMILIES CORVIDÆ, PARADISEIDÆ,
PTILONORHYNCHIDÆ AND CRATEROPODIDÆ.

BY
F. FINN, B.A., F.Z.S.,

DEPUTY SUPERINTENDENT OF THE INDIAN MUSEUM.



CALCUTTA:

PRINTED BY ORDER OF THE TRUSTEES OF THE INDIAN MUSEUM.

1901.

Price: One Rupee.



BAPTIST MISSION PRESS, CALCUTTA.

INTRODUCTION.

The present is the first volume of a List of Birds in the Indian Museum, on the plan of the Lists of Snakes and of Batrachians already brought out by Mr. W. L. Sclater.

It has been decided to publish the Hand-List of Birds in parts, owing to the large size of the collection, and to the desire which appears to be felt in India for such a list at an early date.

The manuscript of the present volume was prepared under the direction of Mr. Sclater before he left India, and my task has therefore been chiefly to see it through the press, after intercalating the numerous accessions since the work was written. Although several more Passerine families have been dealt with in this manuscript, and nearly the whole collection catalogued under my own directions, this instalment deals with the families of *Corvidæ* (Crows) *Paradiseidæ* (Birds of Paradise), *Ptilonorhynchidæ* (Bower-birds) and *Crateropodidæ* (Babblers and Bulbuls) only.

For, in view of the importance of the last-named group, so characteristic of the Old-World Tropics, in India, of the richness of our collection in types of its species, and of the nevertheless considerable number of our desiderata, it seemed desirable to bring out that part of the List which should deal with it with as little delay as possible.

I have departed slightly from Mr. Sclater's plan by only giving a single reference for each species—to the *Fauna of British India* volumes for Indian, and to those of the British Museum Catalogue of Birds for exotic, species.

The classification followed is of course that of the former work, with the foreign forms represented intercalated as nearly as possible in accordance with that of the latter. This has, of course, given some trouble, especially in a group like the *Crateropodidæ*, about which so much difference of opinion exists.

The following table shows the number of the species and specimens of Indian and Exotic birds of the families hereinafter dealt with, in the Museum :—

Number of species.

	Indian.	Exotic.	Total.
Corvidæ	54	49	103
Paradiseidæ.....	0	14	14
Ptilonorhynchidæ	0	6	6
Crateropodidæ	218	75	293

Number of specimens.

	Indian.	Exotic.	Total.
Corvidæ	726	169	894
Paradiseidæ.....	0	26	26
Ptilonorhynchidæ	0	23	23
Crateropodidæ	2132	226	2358

The number of species of *Corvidæ* and *Crateropodidæ* described by Mr. Oates in the Birds of British India was 315; to these may be added the following :—

Garrulus oatesi, Sharpe; *Garrulax waddelli*, Ogilvie Grant; *Crateropus larvatus*, Hartert; *Pomatorhinus imberbis*, Salvadori; *Proparus austeni*, Ogilvie Grant; *Turdinulus eassul*, Sharpe; *Ixulus clarki*, Oates; *Pycnonotus xanthorrhous*, Anderson; of which the first three species are new.

The number of species of the above two families of which types exist in the collection is 66, most of these having been described by Blyth; these types, like most of the comparatively few remaining specimens belonging to the Asiatic Society's collection, are naturally not in the best of condition, although every care has been taken of them. Most have now been taken out of their paper envelopes and placed in glass-lidded cardboard boxes for further security.

Wherever possible I have entered an Asiatic Society's specimen under its original number and lettering—some had been

re-entered; where the said numbering does not correspond with Blyth's, the specimen is one acquired by the Society since his time and recorded by Dr. J. Anderson in manuscript on an interleaved copy of the List in the Museum Library.

The principal contributors to the modern collection are Sir O. B. St. John, Lieut.-Col. Godwin-Austen, F.R.S., Dr. F. Stoliczka, Dr. W. T. Blanford, F.R.S.; Lieut.-Colonel J. Scully, I.M.S., Dr. John Anderson, F.R.S., and Lieutenant-Colonel C. T. Bingham, a large number of whose fine specimens from the Shan States was received after much of this list was printed, and will be found in the appendix.

In conclusion, I have to express my thanks to my assistants—at first Mr. H. W. Peal, and afterwards Messrs. C. & A. O. Paiva, for their industry in helping me in the present undertaking.

F. FINN,
Deputy Superintendent
of the Indian Museum.



SYSTEMATIC INDEX.

(The names of Indian and Malayan species are printed in small capitals and of exotic species in ordinary type.)

Names.	No. of speci- mens.	Page.	Names-	No. of speci- mens.	Page.
Order 1. PASSERES.			<i>Cyanocitta cristata</i> ...	1	14
Family CORVIDÆ.			<i>Cyanocorax cyanopogon</i> ...	3	15
<i>CORVUS CORAX</i> ...	17	1	<i>Uroleuca cyanoleuca</i> ...	1	15
<i>CORVUS UMBRINUS</i> ...	6	2	<i>Struthidea cinerea</i> ...	2	15
<i>Corvus torquatus</i> ...	6	2	<i>Glaucoptis cinerea</i> ...	4	15
<i>Corvus scapulatus</i> ...	5	2	<i>Creadion carunculatus</i> ...	4	15
<i>CORVUS CORONE</i> ...	8	2	<i>Nucifraga caryocatactes</i> ...	1	15
<i>Corvus americanus</i> ...	2	2	<i>NUCIFRAGA HEMISPILA</i> ...	8	16
<i>CORVUS MACRORHYNCHUS</i> ...	43	3	<i>NUCIFRAGA MULTIPUNCTATA</i> ...	17	16
<i>CORVUS FRUGILEGUS</i> ...	19	3	<i>Podoces hendersoni</i> ...	11	16
<i>CORVUS CORNIX</i> ...	18	4	<i>Podoces biddulphi</i> ...	2	16
<i>CORVUS SPLENDENS</i> ...	34	4	<i>Podoces humilis</i> ...	4	17
<i>CORVUS INSOLENS</i> ...	4	5	<i>Corcorax melanorhampus</i> ...	2	17
<i>CORVUS MONEDULA</i> ...	25	5	<i>GRACULUS GRACULUS</i> ...	37	17
<i>Corvultur crassirostris</i> ...	2	6	<i>PYRRHOCORAX ALPINUS</i> ...	12	18
<i>Rhinocorax affinis</i> ...	5	6	<i>PARUS ATRICEPS</i> ...	42	18
<i>PICA RUSTICA</i> ...	53	6	<i>PARUS MINOR</i> ...	7	19
<i>UROCISSA OCCIPITALIS</i> ...	22	7	<i>PARUS NUCHALIS</i> ...	1	19
<i>Urocissa erythrorhyncha</i> ...	8	8	<i>PARUS MONTICOLA</i> ...	11	19
<i>UROCISSA FLAVIROSTRIS</i> ...	16	8	<i>Parus venustus</i> ...	1	20
<i>Urocissa caerulea</i> ...	2	8	<i>Parus cyanus</i> ...	10	20
<i>CISSA CHINENSIS</i> ...	12	9	<i>Parus cœruleus</i> ...	7	20
<i>CISSA ORNATA</i> ...	2	9	<i>Parus major</i> ...	11	20
<i>DENDROCITTA RUFA</i> ...	49	9	<i>Parus ater</i> ...	4	21
<i>DENDROCITTA LEUCOGASTRA</i> ...	4	10	<i>Parus lugubris</i> ...	2	21
<i>Dendrocitta sinensis</i> ...	3	10	<i>Parus atricapillus</i> ...	3	21
<i>Dendrocitta formosæ</i> ...	2	10	<i>Parus gambeli</i> ...	1	21
<i>DENDROCITTA HIMALAYENSIS</i> ...	44	11	<i>Parus palustris</i> ...	1	21
<i>Dendrocitta occipitalis</i> ...	1	11	<i>Parus leuconotus</i> ...	3	21
<i>DENDROCITTA FRONTALIS</i> ...	6	12	<i>Parus niger</i> ...	2	22
<i>DENDROCITTA BAYLEYI</i> ...	8	12	<i>ÆGITHALISCUS ERYTHROCE-</i> <i>PHALUS</i> ...	9	22
<i>CRYPHIRHINA VARIANS</i> ...	20	12	<i>ÆGITHALISCUS LEUCOGENYS</i> ...	10	22
<i>CRYPHIRHINA CUCULLATA</i> ...	3	13	<i>ÆGITHALISCUS IOSCHISTUS</i> ...	2	22
<i>PLATYSMURUS LEUCOPTERUS</i> ...	4	13	<i>Ægithaliscus roseus</i> ...	4	22
<i>GARRULUS LANCEOLATUS</i> ...	18	13	<i>Ægithaliscus tephronotus</i> ...	5	23
<i>Garrulus glandarius</i> ...	1	13	<i>SYLVIPARUS MODESTUS</i> ...	6	23
<i>GARRULUS BISPECULARIS</i> ...	8	13	<i>MACHLOLOPHUS SPILONOTUS</i> ...	6	23
<i>Garrulus hyrcanus</i> ...	3	14	<i>Machlolophus rex</i> ...	2	23
<i>Garrulus atricapillus</i> ...	1	14	<i>MACHLOLOPHUS XANTHOGENYS</i> ...	13	23
<i>Garrulus sinensis</i> ...	3	14	<i>MACHLOLOPHUS HAPLONOTUS</i> ...	27	24
<i>Perisoreus infaustus</i> ...	1	14	<i>Lophophanes cristatus</i> ...	2	24
<i>Perisoreus canadensis</i> ...	1	14	<i>LOPHOPHANES MELANOLOPHUS</i> ...	12	25
			<i>LOPHOPHANES EMODIUS</i> ...	1	25

Names.	No. of speci- mens.	Page.	Names.	No. of speci- mens.	Page.
LOPHOPHANES RUBIDIVENTRIS	2	25	Cinclosoma cinnamomeum	2	33
LOPHOPHANES RUBINUCHALIS	17	25	Eupetes macrocerus ...	3	33
LOPHOPHANES BEAVANI ...	5	26	Drymacædus brunneopygius	1	34
Lophophanes bicolor ...	1	26	Psophodes crepitans ...	6	34
LOPHOPHANES DICHROUS ...	4	26	Rhinocichla mitrata ..	1	34
Ægithalus coronatus ...	3	26	Rhinocichla treacheri ...	4	34
Xerophila leucopsis ...	1	26	DRYONASTES RUFICOLLIS ...	13	34
Sphenostoma cristatum ...	1	26	DRYONASTES CHINENSIS ...	4	35
Panurus biarmicus ...	23	27	Dryonastes pœcilorhynchus	1	35
CONOSTOMA ÆMODIUM ...	5	27	Dryonastes berthemyi ...	1	35
PARADOXORNIS FLAVIROSTRIS	2	27	DRYONASTES CÆRULATUS ...	5	35
PARADOXORNIS GUTTATICOLLIS	2	27	DRYONASTES SANNIO ...	9	35
SUTHORA UNICOLOR ...	3	28	DRYONASTES GALBANUS ...	4	35
SUTHORA FULVIFRONS ...	1	28	Dryonastes perspicillatus ...	7	36
SUTHORA RUFICEPS ...	1	28	GARRULAX LEUCOLOPHUS ...	18	36
SUTHORA ATRISUPERCILIARIS	5	28	GARRULAX BELANGERI ...	20	36
SUTHORA BRUNNEA ...	2	28	GARRULAX DIARDI ...	1	37
Suthora webbiana ...	1	28	Garrulax bicolor ...	1	37
SCÆORHYNCHUS RUFICEPS ...	4	28	GARRULAX PECTORALIS ...	9	37
SCÆORHYNCHUS GULARIS ...	6	29	GARRULAX MONILIGER ...	16	37
			Garrulax picticollis ...	3	38
			GARRULAX GULARIS ...	3	38
			GARRULAX DELESSERTI ...	1	38
			GARRULAX ALBIGULARIS ...	15	38
			GARRULAX STREPITANS ...	1	39
			IANTHOCINCLA OCELLATA ...	7	39
			IANTHOCINCLA RUFIGULARIS	6	39
			Ianthocinclæ pœcilorhynchus	1	39
			TROCHALOPTERUM ERYTHRO-		
			CEPHALUM ...	7	39
			TROCHALOPTERUM CHRYSOP-		
			TERUM ...	2	39
			TROCHALOPTERUM NIGRIMEN-		
			TUM ...	8	40
			TROCHALOPTERUM MELANOS-		
			TIGMA ...	3	40
			TROCHALOPTERUM PHENICEUM	4	40
			TROCHALOPTERUM SUBUNICOLOR	4	40
			TROCHALOPTERUM AFFINE ...	4	40
			TROCHALOPTERUM VARIEGATUM	3	41
			TROCHALOPTERUM SIMILE ...	14	41
			TROCHALOPTERUM SQUAMATUM	7	41
			TROCHALOPTERUM CACHINNANS	9	41
			TROCHALOPTERUM JERDONI ...	1	42
			TROCHALOPTERUM FAIRBANKI	2	42
			TROCHALOPTERUM MERIDIONALE	2	42
			TROCHALOPTERUM VIRGATUM	2	42
			Trochalopterum canorum ...	6	42
			Trochalopterum taiwanum ...	2	42
			TROCHALOPTERUM LINEATUM	27	43
			TROCHALOPTERUM IMBRICATUM	1	43
			GRAMMATOPTILA STRIATA ...	17	43
			GRAMMATOPTILA AUSTENI ...	5	44
			STACTOCICHLA MERULINA ...	3	44
			Cinclorhamphus cruralis ...	4	44

Family PARADISEIDÆ.

Ptilorhis paradisea ...	5	29
Paradisea apoda ...	2	29
Paradisea minor ...	2	29
Paradisea sanguinea ...	2	29
Cicinnurus regius ...	2	30
Diphylloides magnifica ...	1	30
Schiegelia wilsoni ...	1	30
Parotia scifilata ...	2	30
Semioptera wallacii ...	2	30
Lophorhina superba ...	2	30
Phonygama keraudreni ...	1	30
Manucodia chalybata ...	2	31
Manucodia atra ...	1	31
Lycorax pyrrhopterus ...	1	31

Family PTILONORHYNCHIDÆ.

Ptilonorhynchus violaceus ...	8	31
Ælurædus viridis ...	6	31
Chlamydodera maculata ...	2	32
Chlamydodera nuchalis ...	1	32
Amblyornis inornata ...	1	32
Sericulus melinus ...	5	32

Family CRATEROPODIDÆ.

Chamæa fasciata ...	2	32
Certhiparus novæ-zealandiæ	3	32
Certhiparus ochrocephalus	3	33
Orthonyx spinicauda ...	2	33
Cinclosoma punctatum ...	4	33
Cinclosoma castanonotum ...	2	33

Names.	No. of speci- mens.	Page.	Names.	No. of speci- mens.	Page.
ARGYA EARLII ...	12	44	ERYTHROCICHLA BICOLOR ...	4	58
ARGYA CAUDATA ...	31	45	TRICHOSTOMA ROSTRATUM ...	2	58
ARGYA GULARIS... ..	7	45	TURDINUS ABBOTTI ...	12	59
Argya fulva ...	1	45	Turdinus macrodactylus ...	12	59
ARGYA MALCOLMI ...	10	46	Turdinus atrigularis ...	1	59
ARGYA SUBRUF A ...	6	46	THRINGORHINA GUTTATA ...	1	59
ARGYA LONGIROSTRIS ...	2	46	Macronus pilosus ...	4	60
Crateropus leucopygius ...	8	46	Anuroptis malaccensis ...	3	60
CRATEROPUS CANORUS ...	40	47	ALCIPPE NEPALENSIS ...	11	60
CRATEROPUS GRISEUS ...	9	47	ALCIPPE PHŒOCEPHALA ...	24	60
CRATEROPUS SOMERVILLII ...	24	48	ALCIPPE PHAYRII ...	10	61
CRATEROPUS ...	4	48	Alcippe morrisoniana ...	4	61
Pomatorhinus borneensis ...	1	48	Alcippe cinerea ...	1	61
POMATORHINUS SCHISTICEPS ...	11	49	Alcippe brunnea ...	1	61
POMATORHINUS OLIVACEUS ...	1	49	RHOPOCICHLA ATRICEPS ...	2	62
POMATORHINUS MELANURUS ...	2	49	RHOPOCICHLA NIGRIFRONS ...	1	62
POMATORHINUS HORSFIELDI... ..	12	49	STACHYRHIS NIGRICEPS ...	5	62
POMATORHINUS FERRUGINOSUS ...	4	50	Stachyrhis nigricollis ...	13	62
POMATORHINUS ALBIGULARIS ...	1	50	Stachyrhis maculata ...	7	62
POMATORHINUS PHAYRII ...	2	50	STACHYRHIS CHRYSŒA ...	3	63
POMATORHINUS RUFICOLLIS ...	11	50	STACHYRHIS ASSIMILIS ...	3	63
POMATORHINUS OCHRACEICEPS ...	1	50	Stachyrhis poliocephala ...	1	63
Pomatorhinus temporalis ...	4	51	STACHYRHIDOPSIS RUFICEPS ...	9	63
Pomatorhinus superciliosus ...	3	51	STACHYRHIDOPSIS RUFIFRONS ...	1	64
Pomatorhinus musicus ...	2	51	STACHYRHIDOPSIS PYRRHOPS ...	6	64
Pomatorhinus erythrocnemis ...	1	51	CYANODERMA ERYTHROPTERUM ...	5	64
POMATORHINUS ERYTHROGENYS ...	15	51	MIXORNIS RUBRICAPILLUS ...	7	64
POMATORHINUS MACCLELLANDI ...	3	52	MIXORNIS GULARIS ...	4	65
POMATORHINUS HYPOLEUCUS ...	4	52	Mixornis borneensis ...	2	65
POMATORHINUS TICKELLI ...	1	52	SCHŒNIPARUS DUSIUS ...	1	65
Pomatorhinus isidorii ...	1	52	SCHŒNIPARUS MANDELLII ...	2	65
XIPHORHAMPHUS SUPERCILIARIS ...	5	52	SCHŒNIPARUS RUFIGULARIS... ..	2	65
TIMELIA PILEATA ...	7	52	SITTIPARUS CINEREUS ...	6	65
DUMETIA HYPERYTHRA ...	6	53	SITTIPARUS CASTANEICEPS ...	7	66
DUMETIA ALBIGULARIS ...	18	53	PROPARUS VINIPECTUS ...	6	66
GAMPSORHYNCHUS RUFULUS... ..	8	53	LIOPARUS CHRYSŒUS ...	3	66
GAMPSORHYNCHUS TORQUATUS ...	1	54	Turnagra crassirostris ...	3	66
PYCTORHIS SINENSIS ...	39	54	MYIOPHONEUS TEMMINCKI ...	36	66
PYCTORHIS NASALIS ...	1	55	MYIOPHONEUS EUGENII ...	2	67
PYCTORHIS ALBIBOSTRIS ...	1	55	Myiophoneus cœruleus ...	2	67
PELLORNEUM MANDELLI ...	5	55	MYIOPHONEUS HORSFIELDI ...	18	68
PELLORNEUM RUFICEPS ...	18	55	LARVIVORA BRUNNEA ...	10	68
PELLORNEUM SUBOCHRACEUM ...	7	56	BRACHYPTERYX ALBIVENTRIS ...	1	68
PELLORNEUM FUSCICAPILLUM ...	2	56	BRACHYPTERYX RUFIVENTRIS ...	2	68
PELLORNEUM IGNOTUM ...	3	56	DRYMOCHARES STELLATUS ...	1	69
DRYMOCATAPHUS NIGRICAPI- TATUS ..	2	56	DRYMOCHARES HYPERYTHRUS ...	2	69
DRYMOCATAPHUS TICKELLI ...	2	56	DRYMOCHARES CRURALIS ...	4	69
CORYTHOCICHLA BREVICAUDATA ...	3	57	DRYMOCHARES NEPALENSIS ...	5	69
GYP SOPHILA CRISPIFRONS ...	5	57	HODGSONIUS PHŒNICUROIDES ...	5	69
MALACOPTERUM MAGNUM ...	5	57	TESIA CYANIVENTRIS ...	6	70
Malacopterum affine ..	6	57	OLIGURA CASTANEICORONATA ...	8	70
Malacopterum albigulare ...	1	58	SIBIA PICAOIDES ...	9	70
Malacopterum cinereum ...	2	58	LIOPTILA CAPISTRATA ...	31	70
Kenopia striata ...	4	58	LIOPTILA GRACILIS ...	9	71
			LIOPTILA MELANOLEUCA ...	10	71

Names.	No. of speci- mens.	Page.	Names.	No. of speci- mens.	Page.
LIOPTILA CASTANOPTERA	...	4 72	MINLA IGNEITINCTA	...	4 90
LIOPTILA ANNECTENS	...	7 72	LEPTOPGECILE SOPHIE	...	16 90
LIOPTILA PULCHELLA	...	3 72	CRPHALOPYRUS FLAMMICEPS	...	6 91
ACTINODURA EGERTONI	...	14 72	PSAROGLOSSA SPILOPTERA	...	9 91
IXOPS NEPALENSIS	...	5 73	HYPOCOLIUS AMPELINUS	...	3 91
IXOPS WALDENI	...	2 73	Criniger diardi	...	2 92
Staphidia torqueola	...	2 73	CRINIGER FLAVIFOLUS	...	12 92
STAPHIDIA CASTANEICEPS	...	2 73	CRINIGER GUTTURALIS	...	7 92
STAPHIDIA RUFIGENIS	...	1 73	CRINIGER GRISEICEPS	...	1 92
STAPHIDIA SRIATA	...	1 73	Criniger ruficissus	...	4 92
Staphidia everetti	...	1 74	Trichophoropsis typus	...	1 93
SIVA STRIGULA	...	12 74	TRICHOLESTES CRINIGER	...	1 93
SIVA CASTANICAUDA	...	2 74	ALOPHOIXUS PHÆOCEPHALUS	...	4 93
SIVA CYANUROPTERA	...	13 74	HYPISIPETES PSAROIDES	...	41 93
SIVA SORDIDA	...	2 75	HYPISIPETES CONCOLOR	...	6 94
YUHINA GULARIS	...	12 75	HYPISIPETES GANEESA	...	13 94
YUHINA OCCIPITALIS	...	12 75	Hypisipetes nigerrimus	...	1 95
YUHINA NIGRIMENTUM	...	5 75	Hypisipetes perniger	...	1 95
Yuhina pallida	...	2 76	CERASOPHILA THOMPSONI	...	3 95
ZOSTEROPS CÆRULESCENS	...	4 76	Ixocinclia madagascariensis	...	1 95
ZOSTEROPS PALPEBROSA	...	56 76	Ixocinclia olivacea	...	1 95
ZOSTEROPS SIMPLEX	...	14 77	Ixocinclia crassirostris	...	1 95
Zosterops abyssinica	...	3 77	HEMIXUS FLAVALA	...	15 95
ZOSTEROPS SIAMENSIS	...	2 78	HEMIXUS MACCLELLANDI	...	20 96
Zosterops chloronota	...	2 78	HEMIXUS TICKELLI	...	3 96
IXULUS OCCIPITALIS	...	3 78	Hemixus canipennis	...	3 97
IXULUS FLAVICOLLIS	...	21 78	Hemixus cinereus	...	1 97
HERPORNIS XANTHOLEUCA	...	7 79	Hemixus connectens	...	1 97
LIOTHRIX LUTEA	...	26 79	ALCURUS STRIATUS	...	11 97
CUTIA NEPALENSIS	...	13 79	MOLPASTES HÆMORRHOUS	...	35 97
PTERUTHIUS ERYTHROPTERUS	10	80	MOLPASTES BURMANICUS	...	13 98
PTERUTHIUS ÆRALATUS	...	8 80	MOLPASTES NIGRIPILEUS	...	8 98
PTERUTHIUS MELANOTIS	...	6 80	MOLPASTES ATRICAPILLUS	...	3 99
PTERUTHIUS INTERMEDIUS	...	1 80	MOLPASTES BENGALENSIS	...	39 99
PTERUTHIUS XANTHOCHLORIS	...	3 81	MOLPASTES INTERMEDIUS	...	8 100
ÆTHORHYNCHUS LAFRESNAYII	...	4 81	MOLPASTES LEUCOGENYS	...	30 100
ÆGITHINA TIPHIA	...	115 81	MOLPASTES LEUCOTIS	...	27 101
ÆGITHINA VIRIDISSIMA	...	6 83	XANTHIXUS FLAVESCENS	...	15 101
ÆGITHINA NIGRILUTEA	...	1 83	OTOCOMPSA EMERIA	...	41 102
MYZORNIS PYRRHURA	...	3 83	OTOCOMPSA FUSCICAUDATA	...	28 103
CHLOROPSIS AURIFRONS	...	40 84	OTOCOMPSA FLAVIVENTRIS	...	28 103
CHLOROPSIS MALABARICA	...	7 84	SPIZIXUS CANIFRONS	...	10 104
CHLOROPSIS HARDWICKII	...	28 85	Spizixus semitorques	...	1 104
CHLOROPSIS CHLOROCEPHALA	...	15 85	TRACHYCOMUS OCHROCEPHALUS	...	7 104
CHLOROPSIS ZOSTEROPS	...	15 86	IOLE MALACCENSIS	...	2 105
CHLOROPSIS JERDONI	...	51 86	Iole holti	...	1 105
Chloropsis icterocephala	...	8 87	IOLE ICTERICA	...	10 105
Chloropsis viridinucha	...	3 87	IOLE VIRESCENS	...	5 105
CHLOROPSIS CYANOPOGON	...	10 88	Iole olivacea	...	4 105
IRENA PUELLA	...	37 88	IOLE NICOBARIENSIS	...	2 106
Irena tweeddalii	...	2 89	PYCNONOTUS XANTHORRHOUS	...	5 106
Irena cyanea	...	6 89	Pycnonotus sinensis	...	7 106
MELANOCHLORA SULTANEA	...	18 89	PYCNONOTUS ANALIS	...	7 106
HILAROCICHLA RUFIVENTRIS	...	4 90	Pycnonotus bimaculatus	...	1 107
MESIA ARGENTAUROS	...	14 90	PYCNONOTUS FINLAYSONI	...	7 107

Names.	No. of speci- mens.	Page.	Names.	No. of speci- mens.	Page.
PYCNONOTUS DAVISONI ...	4	107	PYCNONOTUS PLUMOSUS ...	7	109
PYCNONOTUS MELANICTERUS ...	1	107	PYCNONOTUS SIMPLEX ...	3	109
PYCNONOTUS XANTHOLEMUS...	2	107	MICROPUS MELANOCEPHALUS	17	110
Pycnonotus barbatus ...	2	107	MICROPUS CINEREIVENTRIS ..	1	110
PYCNONOTUS GULARIS ...	3	108	MICROPUS FUSCIFLAVESCENS	1	110
Pycnonotus arsinæ ...	7	108	MICROPUS PHÆOCEPHALUS ..	4	110
PYCNONOTUS CYANIVENTRIS ..	8	108	Micropus melanoleucus ...	5	111
PYCNONOTUS LUTEOLUS ...	10	108	KELAARTIA PENICILLATA ...	3	111
PYCNONOTUS BLANFORDI ...	14	109	Tylas albigularis ...	1	111

LIST OF TYPE SPECIMENS IN THE INDIAN MUSEUM, WITH
REFERENCES TO THE ORIGINAL DESCRIPTIONS.

(As given by Mr. W. L. Sclater, *Ibis*, 1892, p. 73.)

NOTE.—The type of *Lioparus chryseus*, has been apparently lost or mislaid; I have therefore omitted it from the list. To be added, are the types of *Cerasophila thompsoni*, Bingham, the only ones which have been added to the collection in the present families since the list was published.

CORVIDÆ.

3 UROCISSA OCCIPITALIS. <i>Psilorhinus occipitalis</i> , Blyth, J.A.S.B. xv. p. 27.	N.-W. Himalayas.	Messrs. Frith and Hutton.
5 UROCISSA FLAVIROSTRIS. <i>Psilorhinus flavirostris</i> , Blyth, J.A.S.B. xv. p. 28.	Darjeeling.	Mr. Webb.
2 DENDROCITTA BAYLEYI. <i>Dendrocitta bayleyi</i> , Tytler, J.A.S.B. xxxii. p. 88.	Andaman Isles.	Col. R. C. Tytler.
1 GARRULUS HYRCANUS. <i>Garrulus hyrcanus</i> , Blanf. <i>Ibis</i> , 1873, p. 225.	Elburz Mts.	Sir O. B. C. St John.
1 PARUS PERSICUS. <i>Parus (Cyanistes) persicus</i> , Blanf. <i>Zool. E. Persia</i> , p. 230.	Shiraz.	„
1 PARUS PHÆONOTUS. <i>Parus phæonotus</i> , Blanf. <i>Ibis</i> , 1873, p. 88.	Shiraz.	„
3 MACHLOLOPHUS SPILONOTUS. <i>Parus spilonotus</i> , Blyth, <i>Cat.</i> p. 103.	Darjeeling.	C. S. Bonnavie.
1 LOPHOPHANES RUBIDIVENTRIS. <i>Parus rubidiventris</i> , Blyth, J.A.S.B. xvi. p. 445.	Nepal.	B. H. Hodgson.
1 LOPHOPHANES RUFINUCHALIS. <i>Parus rufonuchalis</i> , Blyth, J.A.S.B. xviii. p. 810.	N. Simla.	T. Hutton.

1	LOPHOPHANES BEAVANI. <i>Lophophanes beavani</i> , Jerd. B. of India, ii, p. 275.	Tonglo, Sikhim.	R. C. Beavan.
1	LOPHOPHANES DICHRONS. <i>Lophophanes dichrous</i> , Blyth, J.A.S.B. xiii. p. 943.	Nepal.	B. H. Hodgson.
1	SUTHORA RUFICEPS. <i>Chleuasicus ruficeps</i> , Blyth, J.A.S.B. xiv. p. 578.	Darjeeling.	Mr. Webb.
1	SUTHORA BRUNNEA. <i>Suthora brunnea</i> , Anders. Yunan Exped. p. 638.	Momien, Yunan.	J. Anderson.
2	SCÆORHYNCHUS RUFICEPS. <i>Paradozornis ruficeps</i> , Blyth, J.A.S.B. xi. p. 177.	Arakan.	Sir A. Phayre.
CRATEROPODIDÆ.			
1	GARRULAX STREPITANS. <i>Garrulax strepitans</i> , Blyth. J.A.S.B. xxiv. p. 268.	Tenasserim Hills.	S. R. Tickell.
2	TROCHALOPTERUM MELANOSTIGMA. <i>Garrulax melanostigma</i> , Blyth, J.A.S.B. xxiv. p. 268.	Mouleyit, Tenasse- rim.	"
1	TROCHALOPTERUM FAIRBANKI. <i>Trochalopterus fairbanki</i> , Blanf., J.A.S.B. xxxvii. pt. 2, p. 175.	Pulney Hills.	Rev. S. Fairbank.
1	TROCHALOPTERUM MERIDIONALE. <i>Trochalopterus meridionale</i> , Blanf., J.A.S.B. xlix. p. 142.	Mynall, Travancore.	W. T. Blanford.
1	TROCHALOPTERUM IMBRICATUM. <i>Garrulax imbricatus</i> , Blyth. J.A.S.B. xii. p. 951.	Bhootan.	Major Pemberton.
2	STACTOCICHLA MERULINA. <i>Garrulax merulinus</i> , Blyth. J.A.S.B. xx. p. 521.	Chera Punji.	R. W. Frith.
3	ARGYA EARLII. <i>Malacocercus earlii</i> , Blyth. J.A.S.B. xiii. p. 369.	Bengal.	E. Blyth.
2	ARGYA GULARIS. <i>Chatarrhea gularis</i> , Blyth. J.A.S.B. xxiv. p. 478.	Pegu.	Sir A. Phayre.
2	CRATEROPUS RUFESCENS. <i>Malacocercus rufescens</i> , Blyth, J.A.S.B. xvi. p. 453.	Ceylon.	R. Templeton.
2	POMATORHINUS MELANURUS. <i>Pomatorhinus melanurus</i> , Blyth. J.A.S.B. xvi. p. 451.	"	"
2	POMATORHINUS FERRUGINOSUS. <i>Pomatorhinus ferruginosus</i> , Blyth, J.A.S.B. xiv. p. 597.	Sikhim.	Mr. Webb.
1	POMATORHINUS ALBIGULARIS. <i>Pomatorhinus albigularis</i> , Blyth, J.A.S.B. xxiv. p. 274.	Mouleyit, Tenasse- rim.	S. R. Tickell.
2	POMATORHINUS PHAYRII. <i>Pomatorhinus phayrii</i> , Blyth, J.A.S.B. xvi. p. 452.	Arakan.	Sir A. Phayre.
2	POMATORHINUS HYPOLEUCUS. <i>Orthorhinus hypoleucus</i> , Blyth, J.A.S.B. xiii. p. 371.	"	"

1	POMATORHINUS TICKELLI. <i>Orthorhinus tickelli</i> , Hume, S.F. v. p. 32.	Mouleyit, Tenasserim.	S. R. Tickell.
2	XIPHORHAMPHUS SUPERCILIARIS <i>Xiphirhynchus superciliaris</i> , Blyth, J.A.S.B. xi. p. 175.	Sikhim.	Purchased.
2	GAMPSORHYNCHUS RUFULUS. <i>Gampsorhynchus rufulus</i> , Blyth, J.A.S.B. xiii. p. 371.	Arakan.	Sir A. Phayre.
2	PELLORNEUM FUSCICAPILLUM. <i>Drymocataphus fuscicapillus</i> , Blyth, J.A.S.B. xviii. p. 815.	Ceylon.	E. L. Layard.
2	DRYMOCATAPHUS TICKELLI. <i>Pellorneum tickelli</i> , Blyth. J.A.S.B. xxviii. p. 414.	Amherst, Tenasserim.	S. R. Tickell.
2	CORYTHOCICHLA BREVICAUDATA. <i>Turdinus brevicaudatus</i> , Blyth, J.A.S.B. xxiv. p. 272.	Mouleyit, Tenasserim.	„
4	GYPSOPHILA CRISPIFRONS. <i>Turdinus crispifrons</i> , Blyth, J.A.S.B. xxiv. p. 269.	„	„
1	MALACOPTERUM AFFINE. <i>Trichastoma affine</i> , Blyth, J.A.S.B. xi. p. 795.	Malay Peninsula.	J. Mackey.
1	MALACOPTERUM ALBOGULARE. <i>Setaria albogularis</i> , Blyth, J.A.S.B. xiii. p. 385.	Singapore.	M. de Storr.
2	TRICHOSTOMA ROSTRATUM. <i>Trichastoma rostratum</i> , Blyth, J.A.S.B. xi. p. 795.	Malay Peninsula.	J. Mackey.
2	KENOPIA STRIATA. <i>Timalia striata</i> , Blyth, J.A.S.B. xi. p. 793.	Singapore.	M. de Storr.
2	TURDINUS ABBOTTI. <i>Malacocincla abbotti</i> , Blyth, J.A.S.B. xiv. p. 601.	Arakan.	Messrs. Abbott & Phayre.
1	THRINGORHINA GUTTATA. <i>Turdinus guttatus</i> , Blyth, J.A.S.B. xxviii. p. 414.	Tenasserim.	S. R. Tickell.
3	ALCIPPE PHAYREI. <i>Alcippe phayrei</i> , Blyth, J.A.S.B. xiv. p. 601.	Arakan.	Sir A. Phayre.
1	REMOPOCICHLA NIGRIFRONS. <i>Alcippe nigrifrons</i> , Blyth, J.A.S.B. xviii. p. 815.	Ceylon.	E. L. Layard.
2	STACHYRHIDOPSIS RUFICEPS. <i>Stachyris ruficeps</i> , Blyth, J.A.S.B. xvi. p. 452.	Darjeeling.	Mr. Webb.
1	CYANODERMA ERYTHROPTERUM. <i>Timalia erythroptera</i> , Blyth, J.A.S.B. xi. p. 794.	Malay Peninsula.	Messrs. Storr and Lindstedt.
1	BRACHYPTERYX ALBIVENTRIS. <i>Callene albiventris</i> , Blanf. P.Z.S. 1867, p. 833.	Pulney Hills.	Rev. S. Fairbank.
2	DRYMOCHARIS CRURALIS. <i>Calliope cruralis</i> , Blyth, J.A.S.B. xii. p. 933.	Sikhim.	Purchased.

1	LIOPTILIA MELANOLEUCA. <i>Sibia melanoleuca</i> , Blyth, J.A.S.B. xxviii. p. 413.	Tenasserim.	S. R. Tickell.
1	STAPHIDIA STRIATA. <i>Ixulus striatus</i> , Blyth, J.A.S.B. xxviii. p. 413.	Mouleyit, Tenasserim.	„
2	IXULUS OCCIPITALIS. <i>Siva occipitalis</i> , Blyth, J.A.S.B. xiii. p. 937.	Sikhim.	Messrs. Bonnavie and Webb.
3	HILAROCICHLA RUFIVENTRIS. <i>Pteruthius rufiventer</i> , Blyth, J.A.S.B. xi. p. 183.	Darjeeling.	„
1	HYPSPIPETES CONCOLOR. <i>Hypsipetes concolor</i> , Blyth, J.A.S.B. xviii. p. 816.	Moulmein.	Major Berdmore.
2	HEMIXUS TICKELLI. <i>Hypsipetes tickelli</i> , Blyth, J.A.S.B. xxiv. p. 275.	Tenasserim.	S. R. Tickell.
3	ALCURUS STRIATUS. <i>Trichophorus striatus</i> , Blyth, J.A.S.B. xi. p. 184.	Darjeeling.	Messrs. Saxon and Webb.
2	MOLPASTES NIGRIPILEUS. <i>Pycnonotus nigropileus</i> , Blyth, J.A.S.B. xvi. p. 472.	Amherst, Tenasserim.	E. O'Ryley.
2	XANTHIXUS FLAVESCENS. <i>Pycnonotus flavescens</i> , Blyth, J.A.S.B. xiv. p. 568.	Arakan.	Sir A. Phayre.
2	IOLE MALACCENSIS. <i>Hypsipetes malaccensis</i> , Blyth, J.A.S.B. xiv. p. 574.	Malacca.	Rev. F. W. Lindstedt.
2	IOLE VIRESCENS. <i>Iole virescens</i> , Blyth, J.A.S.B. xiv. p. 573.	Arakan.	Sir A. Phayre.
2	IOLE OLIVACEA. <i>Iole olivacea</i> , Blyth, J.A.S.B. xiii. p. 386.	Malacca and Java.	M. de Storr and Batavian Soc.
2	IOLE NICOBARIENSIS. <i>Irocinclia virescens</i> , Blyth, J.A.S.B. xiv. p. 575.	Nicobars.	Rev. J. Barbe.
1	PYCNONOTUS XANTHORRHOUS. <i>Pycnonotus xanthorrhous</i> , Anders. Proc. A.S.B. 1869, p. 265.	Manwyne, Yunan.	J. Anderson.
2	PYCNONOTUS CYANIVENTRIS. <i>Pycnonotus cyaniventris</i> , Blyth, J.A.S.B. xi. p. 792.	Singapore.	Messrs. Mackey and Lindstedt.
2	PYCNONOTUS PLUMOSUS. <i>Pycnonotus plumosus</i> , Blyth, J.A.S.B. xiv. p. 567.	Singapore and Malacca.	Messrs. Boar and Frith.
1	MICROPUS CINEREIVENTRIS. <i>Brachypodius cinereiventris</i> , Blyth, J.A.S.B. xiv. p. 576.	Tipperah.	M. F. Courjon.
1	KELAARTIA PENICILLATA. <i>Pycnonotus penicillatus</i> , Blyth, J.A.S.B. xx. p. 178.	Ceylon Hills.	E. F. Kelaart.
2	CERASOPHILA THOMPSONI. <i>Cerasophila thompsoni</i> , Bingham, Annals and Magazine of Natural History Series, (7) Vol. V, No. 28, p. 357, 1900.	Loi-san-pa, U. Burma.	Col. C. T. Bingham.

LIST OF INDIAN CORVIDÆ AND CRATEROPODIDÆ NOT REPRESENTED IN THE INDIAN MUSEUM.

- Pica bottanensis*, Deless.
Ægithaliscus manipurensis, Hume.
Ægithaliscus niveigularis (Gould).
Suthora humii, Sharpe.
Suthora nepalensis, Hodgs.
Suthora poliotis, Blyth.
Dryonastes nuchalis (Godw.-Aust.).
Dryonastes subcærulatus (Hume).
Garrulax waddelli, Ogilvie-Grant.
Ianthocincla cineracea (Godw.-Aust.).
Ianthocincla austeni (Jerd.).
Trochalopteryx erythrolæma, Hume.
Trochalopteryx cinnamomeum, Davison.
Crateropus striatus (Swains).
Crateropus cinereifrons (Blyth).
Crateropus larvatus, Hartert.
Pomatorhinus nuchalis, Tweedd.
Pomatorhinus obscurus, Hume.
Pomatorhinus austeni, Hume.
Pomatorhinus stenorhynchus, Godw.-Aust.
Pellorneum minus, Hume.
Pellorneum palustre, Jerd.
Drymocataphus rubiginosus (Wald.).
Drymocataphus assamensis, Sharpe.
Corythocichla striata (Wald.).
Malacopteryx magnirostre (Moore).
Thringorhina oglii (Godw.-Aust.).
Rhopocichla bourdilloni (Hume).
Proparus austeni, Ogilvie-Grant.
Rimator malacoptilus, Blyth.
Turdinulus roberti (Godw.-Aust.).
Turdinulus exsul, Sharpe.
Larvivora cyanea (Pall.).
Arrenga blighi (Holds.).
Elaphornis palliseri (Blyth).
Lioptila davisoni, Hume.
Actinodura ramsayi, Wald.
Ixops daflaensis (Godw.-Aust.).
Zosterops aureiventris, Hume.
Zosterops ceylonensis, Holds.
Ixulus humilis, Hume.
Ixulus clarki, Oates.
-

CORRIGENDA.

Page.	Line.				
42	5th	from the bottom	for	<i>Throchalopterum taivanum</i>	
			read	<i>Trochalopterum taivanum.</i>	
42	14th	„ „ „	for	<i>Throchalopterum Conorum</i>	
			read	<i>Trochalopterum conorum.</i>	
76	6th	from the top	for	<i>Zosterops Cærulescens</i>	
			read	<i>Zosterops cærulescens.</i>	
95	15th	from the bottom	for	<i>Ixocincla olivacea</i>	
			read	<i>Ixocincla olivacea.</i>	

LIST
OF THE
BIRDS
IN THE
INDIAN MUSEUM.

Order I. PASSERES.

Family CORVIDÆ.

CORVUS CORAX, Linn.

Oates, F.B.I., Birds, Vol. I, p. 14.

Distribution—Nearly throughout the northern hemisphere.

9683	♂	N. Tehran, Persia.	Capt. St. John and Mus. Coll.
16299	♀	Karakorum Pass.	J. Scully.
6135	♂	Leh, Ladak.	Yarkand Expedition.
6115	♂	"	"
13295		"	Hon'ble Charles Ellis.
1142	♂	Tutyalak, Ladak.	T. C. Jerdon.
1141	♀	Sikkim.	W. T. Blanford.
21480	♂	Great Pamir.	A. Alcock.
21481	♀	Little Pamir.	"
21479	♂	"	"
19290		Ladak.	F. Stoliczka.
19291		"	"
19292		"	"
19293		Kashgar.	"
19294		Ladak.	"
21870	♀	Sahib Zada Kili.	Afgh. Balu. Bound. Comm.
21871	♂	"	"
447 A (Mtd.)		Tibet	A. S. B.

CORVUS UMBRINUS, Hedenb.

Oates, F.B.I., Birds, Vol. I, p. 15.

Distribution—From Egypt eastwards through Persia to Sind.

9943	♂	Givadas, Baluchistan.	W. T. Blanford.
9944	♂	Near Kalagan, Baluchistan.	„
9945	♂	Ghistigan	„
9946	♀	Chandrakab, Makran Coast, Baluchistan.	„
454 (a)		Somali country.	A. S. B.
21873	♂	Near Chagai Fort.	Afghan Baluch, B. Comm.

CORVUS TORQUATUS, Less.

Sharpe, B. M. Cat., Vol. III, p. 21.

Distribution—China.

454 (d ?)	♀	—	A. S. B.
20960		Foochow.	C. B. Ricketts.
20959		„	„
20957	♀	„	„
20958	♀	„	„
454 (g)			A. S. B.

CORVUS SCAPULATUS, Daud.

Sharpe, B. M. Cat., Vol. III, p. 22.

Distribution—Africa below Sahara: Madagascar.

1166 B.	♀	Esendyé, Abyssinia.	W. T. Blanford.
9291		Kanzal—Samhur, Abyssinia.	„
1165 B.	♂	Zoulla. Annesley Bay.	„
6416 B.		„	„
6415		„	„

CORVUS CORONE, Linn.

Oates, F.B.I., Birds, Vol. I, p. 16.

Distribution—Europe and N. Asia, ranging into N.-W. India and China.

16300	♂	Yarkand.	J. Scully.
16303	♂	„	„
16301	♂	Gilgit	„
16302		„	„
19295		Yarkand.	F. Stoliczka.
449 B.		England.	A. S. B.
6134	♂	Oi Tograk, Yarkand.	G. Henderson.
449 A.		England.	A. S. B.

CORVUS AMERICANUS, Audubon.*Corone Americana*, Sharpe, B. M. Cat., Vol. III, p. 34.

Distribution—North America.

13154	♂	Ontario.	J. H. Garnier.
13241	♀	„	„

CORVUS MACRORHYNCHUS, Wagl.

Oates, F.B.I., Birds, Vol. I, p. 17.

Distribution—Turkestan, India and Ceylon extending through Assam, Burma and Malay Peninsula to the Islands and China.

16311	♂	Gilgit.	J. Scully.
16313		"	"
16312		"	"
16310		"	"
16314 (Mtd)		"	"
16304		Ladak.	"
6148	♂	Kargyl.	Yarkand Expedition (J. Anderson).
16308	♀	Nepal.	J. Scully.
16305		"	"
16307		"	"
4330		Katmandu, Nepal.	
11794	♀	Rutnagiri.	J. Armstrong.
1169	♂	Calcutta.	Museum Compound.
5901		Samagooting, Assam.	Capt. Butler.
8696	♂	Bhamo Up. Burma.	Yunan Collection (J. Anderson).
8698	♂	Tsitkaw, Up. Burma.	"
8694	?	Ponsee, Kakhyen Hills.	"
12900	♂	Mergui, Yeemeekee.	Mergui Expedition.
454 D.		Amoy, China.	A. S. B.
19296		Kashmir.	J. Stoliczka.
452 A.		Malacca.	A. S. B.
6053	♂	Kashmir.	G. Henderson.
7746		Simla.	Exchange.
6144	♂	Vigind.	G. Henderson.
8725		Tapeng, Up. Burma.	J. Anderson.
20962	♀	Foochow.	C. B. Ricketts.
16306	♂	Nepal.	J. Scully.
20961	♂	Foochow.	C. B. Ricketts.
1143		Lachang, Sikkim.	H. J. Elwes.
16309		Nepal.	J. Scully.
20963	♀	Foochow.	C. B. Ricketts.
8697	juv.	Mangwyne, Burma.	J. Anderson.
6072	♂	Ladak.	Yarkand Expedition.
1144		Ranga.	F. Stoliczka.
13980		Chitral.	G. M. Giles.
8695		Bhamo, Upper Burma.	J. Anderson.
20964		Foochow.	C. B. Ricketts.
13449		Malacca.	Bengal Economic Museum.
1168		Godavary below Sironcha	W. T. Blanford.
22649		Gilgit.	Capt. MacMahon.
22650		"	"
22697	juv.	Calcutta.	F. Finn.
448 A.		"	A. S. B.

CORVUS FRUGILEGUS, Linn.

Oates, F.B.I., Birds, Vol. I, p. 18.

Distribution—Kashmir and N.-W. Punjab, Central Asia and Europe.

16325	♂	Kashgar.	J. Scully.
16326	♂	Yarkand.	"
14546	♀	Bala Morghab.	Afghan. Bound. Commis.

14285	♂	Murghab, Herat.	Capt. Yate.
14286	♀	"	"
14548		"	Afghan. Bound. Commis.
14547		"	"
14549	♀	"	"
13981	♀	Gilgit, Him.	G. M. Giles.
16327	♂	"	J. Scully.
16328	♀	"	"
16329	♀	"	"
16330	♀	"	"
19297		Yarkand.	F. Stoliczka.
19298		Kashgar.	"
19299		"	"
19300		"	"
14482		Gooldan.	Purchased.
453 A.		England.	A. S. B.

CORVUS CORNIX, Linn.

Oates, F.B.I., Birds, Vol. I, p. 19.

Distribution—Palaeartic region extending through Persia to North-West India.

450 B.		England.	A. S. B.
16315	♂	Kashgar.	J. Scully.
16316	♀	"	"
9947	♀	S. E. Persia.	W. T. Blanford.
9679	♀ juv.	Shiraz.	Capt. St. John and Mus. Coll.
14483		Gooldan.	Purchased.
14552	♀	Khusan.	Afghan. Bound. Commis.
13983		Gilgit.	G. M. Giles.
16317	♂	"	J. Scully.
16318	♀	"	"
16319	♀	"	"
16320	♀	"	"
16321	♀	"	"
19303 (Mtd.)		Kashgar.	F. Stoliczka.
13982		Gilgit.	G. M. Giles.
22651		"	Capt. MacMahon.
19301 } Hybrids.		Yarkand.	F. Stoliczka.
19302 }		"	"

CORVUS SPLENDENS, Vieill.

Oates, F.B.I., Birds, Vol. I, p. 20.

Distribution—Whole of India and Ceylon, Assam, Manipur and Arrakan.

16323	♀	Nepal Valley.	J. Scully.
16324	♂	"	"
1163		Sironcha.	V. Ball.
1158		Singbhoom.	"
1162		"	Mus. Collector.
1161		Calcutta.	Purchased.
1160		"	"
18809 (var.)	♂	"	Raja Rajendra Mullick.
18636	♀	"	"
12079 (var.)		"	"

18810 (var.)	♀	?	W. Rutledge.
21429	juv.	Calcutta.	F. Finn.
21455	♀ juv.	"	"
3128 (var.)	♂	Guna, C. India.	A. Barclay.
16322	♂	Shadipore.	J. Scully.
6837		Calcutta.	
22176 (Mtd.)		"	
21956	juv.	"	
21699 (Mtd.)		"	
451 (g.) (var.) (Mtd.)		"	A. S. B.
22017 (Mtd.)		"	"
451 (f.) (var.) (Mtd.)		"	"
22235	♂	"	"
22236	♂	"	F. Finn.
22074	♀	Dhappa.	
22134	♂ juv.	Calcutta.	
22075	♂	Dhappa.	
22133	juv.	Calcutta.	
22132	♂ juv.	"	
21985	juv.	"	
22076		Dhappa.	
451 A.	♂	Calcutta.	A. S. B.
451 B.	♀	"	"
451 E.	?	Ceylon?	"

CORVUS INSOLENS, Hume.

Oates, F.B.I., Birds, Vol. I, p. 21.

Distribution—Burma from Arakan to Mergui, Siam and Cochin China.

8699		Katha, Up. Burma.	Yunan Collection (J. Anderson).
12901	♂	Mergui.	Mergui Expedition "
12902	♀	"	" "
1164		Burma.	C. Willams. "

CORVUS MONEDULA, Linn.

Oates, F.B.I., Birds, Vol. I, p. 22.

Distribution—Europe, North Africa, and Western and Central Asia, extending to Kashmir and North-West Punjab.

6055	♀	Kashmir.	G. Henderson.
16331	♂	Yarkand	J. Scully.
16332	♂	"	"
14287	♀	Murgab, Herat.	Capt. Yate.
14288	♂	"	"
14289	♀	"	"
14290	♂	"	"
14550	♂	Bala Morghab.	Afghan. Bound. Commis.
14551	♀	"	" "
454 B. (Mtd.)		England.	A. S. B. "
6056	♀	Vernay. Punjab.	G. Henderson.
16334	♂	Gilgit.	J. Scully.
16335	♀	"	"
16336	♀	"	"
16337	♀	"	"

16338		Gilgit.	J. Scully.
1170	♂	Sirinagar.	F. Stoliczka.
19308		Yarkand.	"
16333	♂	Ladak.	J. Scully.
19309		Kashgar.	F. Stoliczka.
19307		Yarkand.	"
19306		"	"
19305		"	"
19304		Kashmir.	"
13984		Gilgit.	G. M. Giles.

CORVULTUR CRASSIROSTRIS (Rüpp.).

Sharpe, B. M. Cat., Vol. III, p. 25.

Distribution—North-East Africa.

1167	♂	Focado, Tigré.	W. T. Blanford.
454 (f)		Abyssinia (Rüppell).	A. S. B.

RHINOCORAX AFFINIS, Rüpp.

Sharpe, B. M. Cat., Vol. III, p. 46.

Distribution—North Eastern Africa, ranging into Palestine.

1138	♀	Senafé, Tigré.	W. T. Blanford.
1139	♂	Focado "	"
9290	♀	" "	"
1137	♀	Mayen, Senafe Pass.	"
454 (b) ?		Somali-land.	[A. S. B.].

PICA RUSTICA (Scop.).

Oates, F.B.I., Birds, Vol. I, p. 24.

Distribution—Palearctic and Nearctic regions; extending to Kashmir and Upper Burma.

16372	♀	Kashgar.	J. Scully.
16371	♀	"	"
10427	♂	Shiraz	Capt. St. John and Mus. Coll.
9681	♂	"	"
9682	♂	"	"
10426	♀	"	"
10428	♀	"	"
9680	♂	"	"
9949	♂	S. E. Persia.	W. T. Blanford.
14291	♂	Maimanah.	Capt. Yate.
14292	♀	"	"
14553	♀	Ab-i-Kamarra.	Afghan. Bound. Commis.
13989	♀	Gilgit.	G. M. Giles.
16374	♂	"	J. Scully.
16375	♂	"	"
16376	♀	"	"
16377	♀	"	"
6074	♀	Ladak.	G. Henderson.
16373	♀	"	J. Scully.
13988		Daroslip.	G. M. Giles.

13990		Drassan.	G. M. Giles.
1227		Leh.	F. Stoliczka.
8700	♂	Ponsee, Kakhyen Hills.	J. Anderson.
8707	♂	Bhamo.	"
8702	♀	"	"
8701	♀	"	"
11995		Forfarshire, Scotland.	"
10862	♂		W. Rutledge.
10863	juv.		"
19316		Panjah.	F. Stoliczka.
19315		"	"
19313		Kashgar.	"
20965	♂	Foochow.	C. B. Ricketts.
21491	♀	Darkot Valley.	A. Alcock.
20966	♀	Foochow.	C. B. Ricketts.
20967			"
19311		Ladak.	F. Stoliczka.
21489	♂	Gilgit Valley.	A. Alcock.
19314		Thian Shan.	F. Stoliczka.
19310		Ladak.	"
21490	♀	Darkot Valley.	A. Alcock.
19312		Hakke, in Kokán.	F. Stoliczka.
22652		Gilgit.	Capt. MacMahon.
22653		"	"
22654		"	"
22655		China.	A. S. B. (R. Swinhoe).
461 C. (Mtd.)		England.	A. S. B.
21880	♀	Shishi River.	Afghan. Baluch. Commis.
13991		Daroslíp.	G. M. Giles.
22214	♂	Sidon.	Lieut. E. Pottinger.
13992		Gilgit.	G. M. Giles.
460 B.		China.	A. S. B.
460			

[TYPE OF *P. media*, Blyth].

UROCISSA OCCIPITALIS (Blyth).

Oates, F.B.I., Birds, Vol. I, p. 26.

Distribution—Himalayas from the Sutlej Valley to Nepal, Naga Hills and Burma to Tenasserim, and Siam.

1249		Simla.	J. E. Cooke.
18201	♂	Kumaon.	W. L. Slater.
18202	♂	"	"
16345	juv. ♂	Nepal Valley.	J. Scully.
16346	♀	"	"
16347	juv. ♀	"	"
16348		"	"
16349		"	"
16350		"	"
4734		Katmandu, Nepal.	
4735 (Mtd.)		" "	
8705		Burma.	
			J. Anderson.
1253		"	C. Williams.
1254		"	"
1255		"	"

21595		Dehra Dun.	G. King.
470 A.		Ya-ma-dong Mts. between Arakan and Pegu.	A. S. B.
1250		[TYPE OF <i>U. magnirostris</i>	Blyth].
12039	♀		J. Fayrer. Zoological Gardens.
{ 471 A.		N.-W. Himalayas.	A. S. B.
{ 471 B.		"	"
		[TYPE OF SPECIES, Blyth].	"
470 (b)			"
471 (c)			"

UROCISSA ERYTHORHYNCHA (Gm.).

Sharpe, B. M. Cat., Vol. III, p. 71.

Distribution—China.

8741	juv.	Hotha Valley, Yunnan.	J. Anderson.
20970		Foochow.	C. B. Ricketts.
20971		"	"
20973		"	"
20968	♂	"	"
20969	♀	"	"
20972		"	"
1245		Macao.	R. Swinhoe.

UROCISSA FLAVIROSTRIS (Blyth).

Oates, F.B.I., Birds, Vol. I, p. 27.

Distribution—Himalayas from Ladak to Bhutan.

16351	♂	Ladak.	J. Scully.
16352	♀	"	"
1246		Maundi.	F. Stoliczka.
6133	♂	Kashmir.	G. Henderson.
6050	♀	Naoshera, Kashmir.	"
6152	♂	"	"
6154		Ram Su, Kashmir.	"
4732		Katmandu, Nepal.	Museum Collector.
4733		"	"
16353	♀	Nepal Valley.	J. Scully.
1247		Bhutan.	Hon. A. Eden.
1248	(Mtd.)	"	"
19318		Goond, Sind Valley.	F. Stoliczka.
19317		Murree.	"
{ 472 A.		Darjeeling.	A. S. B.
{ 472 B.		"	"
		[TYPES OF SPECIES, Blyth]	"
472 C.	juv.		A. B. S.

UROCISSA CAERULEA (Gould).

Sharpe, B. M. Cat., Vol. III, p. 74.

Distribution.—Formosa.

1251		Formosa.	R. Swinhoe.
1252		"	"

CISSA CHINENSIS (Bodd.).

Oates, F.B.I., Birds, Vol. I, p. 28.

Distribution—Himalayas from the Jumna to Assam, thence through Burma to Mergui.

16354		Sikkim	J. Scully.
1228		Darjeeling.	J. Anderson.
1229		"	"
9632		Shillong.	Purchased.
5727		Samagooting.	Capt. Butler.
8118	♂	Tenasserim.	Purchased.
8119	♂	"	"
21334	♀	"	W. Rutledge.
21335	♂	"	"
21694 (Mtd.)	♂	Alipur Zool. Gar.	Zool. Society.
22358	♂	"	W. Rutledge.
22357	♀	"	"

CISSA ORNATA (Wagl.).

Oates, F.B.I., Birds, Vol. I, p. 29.

Distribution—Ceylon in forest.

469 A.	jav.	Ceylon.	A. S. B.
		(TYPE OF <i>Cissa puella</i> ,	Blyth).
469 B.		Ceylon	A. S. B.

DENDROCITTA RUFA (Scop.).

Oates, F.B.I., Birds, Vol. I, p. 30.

Distribution—India generally and Assam and Burma to Tenasserim.

1189		Kangra.	F. Stoliczka.
1193		"	"
4687		Katmandu.	Museum Collector.
6791		Lahore.	G. Henderson.
16370		Mt. Aboo.	G. King.
1192		N. of Chanda.	W. T. Blanford.
18485		Baroda.	H. Littledale.
11318	♂	Bhowra.	J. Armstrong.
11317	♂	Waghotan.	"
18530	♀	Near Bangalore.	Mus. Coll.
18053	♀	Shevaroy Hills.	W. Daly.
18054		"	"
1188		Travancore.	Purchased.
14799	♀	Munshye, Purneah.	W. L. Sclater
1183	♂	Calcutta.	J. Anderson.
5463	♂	Botanical Gardens.	"
5464	♂	Calcutta.	"
5465	♂	"	"
5466	♀	Botanical Gardens.	"
5469	♀	Ballygunge.	V. Ball,
1184		Jubbulpore.	"
1186	♀	Gowhatty.	Museum Collector.

1187	♀	Gowhatty.	Museum Collector.
1185		Cachar.	"
8706	♀	Yayleykaw, Burma.	J. Anderson.
8279		Thayetmyo.	F. Stoliczka.
8280		"	"
8281		"	"
5774	♀	Rangoon.	Museum Collector.
1195		South of Irrawaddy.	"
1198		"	"
1199		"	"
1190		Burma.	C. Williams.
463			A. S. B.
1201		South of Irrawaddy.	Museum Collector.
21594			G. King.
5468	♂	Calcutta.	Purchased.
21593		Dehra Dun.	G. King.
463 B.		Near Calcutta.	A. S. B.
5467		Botanical Gardens.	J. Anderson.
1182		"	Museum Collector
1204		South of Irrawaddy.	"
1197		"	"
1202		"	"
1200		"	"
1203		"	"
1181		Calcutta.	Purchased.
1196		South of Irrawaddy.	Museum Collector.
22067 (Mtd.)	♂	Calcutta.	F. Finn.

DENDROCITTA LEUCOGASTRA, Gould.

Oates, F.B.I., Birds, Vol. I, p. 31.

Distribution—South India, chiefly on the western coast.

18466	♀	Travancore.	Trevandrum Museum.
18467		"	"
462 A.		Nilgiris.	A. S. B.
462 (b)		"	"

DENDROCITTA SINENSIS (Lath.).

Sharpe, B. M. Cat., Vol. III, p. 81.

Distribution—China.

20974	♂	Foochow.	C. B. Ricketts.
20975		"	"
20976		"	"

DENDROCITTA FORMOSAE, Swinh.

Sharpe, B. M. Cat., Vol. III, p. 80.

Distribution—Formosa and Himalayas ?

1218		N. Formosa.	R. Swinhoe.
464 A. (errore ?)		Darjeeling.	A. S. B.

DENDROCITTA HIMALAYENSIS, Blyth.

Oates, F.B.I., Birds, Vol. I, p. 32.

Distribution—Himalayas from the Sutlej to Assam and thence southward to Tenasserim.

10942	♀	Muree.	Capt. Biddulph.
10943	♂	"	"
1205		Masuri.	Miss Mulwan.
1206		"	"
10944 (Mtd.)		Dehra.	Capt. Biddulph.
4688		Katmandu.	Museum Collector.
4691		"	"
4692		"	"
4694		"	"
16355	♂	Nepal Valley.	J. Scully.
16359	♀ juv.	"	"
16362		"	"
16363		"	"
16364		"	"
16365		"	"
16360	♀	"	"
16369		Nepal.	"
1207	♀	Darjeeling.	J. Anderson.
1209	♀	"	"
1210	♂	"	"
1212	♀ juv.	"	"
1213	♀	"	"
1214		"	"
1216		"	T. R. Dowcett.
5718		Samagooting.	Capt. Butler.
5719		"	"
6954		Naga Hills.	"
6790		Tippera.	A. O. Hume. (Ex.).
18203		Nr. Almora, Kumaon.	W. L. Slater.
20536	♂	Gunjong, N. Cachar Hills.	E. C. S. Baker.
4693		Katmandu, Nepal.	Museum Collector.
1208		Darjeeling.	J. Anderson.
1215		"	"
16368		Nepal Valley.	J. Scully.
1217		"	J. Fayrer.
20537	♀	Gunjong, N. Cachar Hills.	E. C. S. Baker.
4689		Katmandu, Nepal.	Museum Collector.
16358	♂	Nepal.	J. Scully.
16356	♂	"	"
19319		Kashmir.	F. Stoliczka.
1211		Darjeeling.	J. Anderson.
4690		Katmandu, Nepal.	Museum Collector.
4695		"	"
22215		Upper Burma "	E. Pottinger.

DENDROCITTA OCCIPITALIS (Mull.).

Sharpe, B. M. Cat., Vol. III, p. 81.

Distribution—Sumatra.

462 (a)

A. S. B.

DENDROCITTA FRONTALIS, McClell.

Oates, F.B.I., Birds, Vol. I, p. 33.

Distribution—Himalayas from Nepal to Assam.

1219		Darjeeling.	J. Anderson.
1220		"	"
18185	♂	"	G. Masson.
465 B.		"	A. S. B.
465 C.	juv.	"	"
465 A.		"	"

[TYPE OF *D. altirostris*, Blyth].**DENDROCITTA BAYLEYI, Tytler.**

Oates, F.B.I., Birds, Vol. I, p. 34.

Distribution—Andamans.

1221		Andamans.	G. E. Dobson.
1222		"	"
1223		"	"
1224		"	"
1225		"	"
1226		"	"
{ 465 (a)		"	A. S. B.
{ 465 (a)		"	"

[TYPES OF SPECIES, Tytler].

CRYPHIRHINA VARIANS (Lath.).

Oates, F.B.I., Birds, Vol. I, p. 35.

Distribution—Lower Pegu and Tenasserim to Mergui, Siam, Cochin China; Sumatra, Borneo and Java.

5903		Arakan.	Museum Collector.
5904		"	"
1230		South of Irrawaddy.	Mus. Coll. and Capt. Hood.
1231		"	" "
1232		"	" "
1233		"	" "
1235		"	" "
1236 juv.		"	" "
1237		"	" "
1238		"	" "
1239		"	" "
1240 juv.		"	" "
1241		"	" "
1242		"	" "
1243		"	" "
1244		"	" "
12809	♀	Mergui.	J. Anderson.
12810	♂	"	"
466 A.		"	A. S. B.
466 B. (Mtd.)		Amherst	"

CRYPHSIRHINA CUCULLATA, Jerd.

Oates, F.B.I., Birds, Vol. I, p. 35.

Distribution—Burma and Pegu.

8260	♀	Thayetmyo.	F. Stoliczka.
{ 466 A. (bis).		Pegu.	A. S. B.
{ 466 A. (bis).		"	"

" [TYPES OF *C. cana*, Blyth]. n.s. ?

PLATYSMURUS LEUCOPTERUS (Temm.).

Oates, F.B.I., Birds, Vol. I, p. 37.

Distribution—South Tenasserim through the Malay Peninsula to Sumatra.

17823	♂	Perak.	Museum Collector.
17824	♀	"	"
13456		Malacca.	Beng. Ec. Museum.
467 B. (Mtd.)			A. S. B.

GARRULUS LANCEOLATUS, Vig.

Oates, F.B.I., Birds, Vol. I, p. 38.

Distribution—Himalayas from Kashmir to Nepal.

477 B. (Mtd.)			A. S. B.
13853		Kalhatak.	G. M. Giles.
16378	♀	Kashmir.	J. Scully.
10889	♂	Murree.	Capt. Biddulph.
10890		"	"
10892	♀	"	"
10891		Simla.	"
1259		"	F. Stoliczka.
1260		Masuri.	J. Cleghorn.
5059		Katmandu.	Museum Collector.
5060		"	"
5061		" Nepal.	"
5062		" "	"
5063		" "	"
19320		Murree.	F. Stoliczka.
20470		"	"
1258			J. Fayerer.
22713	♂	Alipur Zool. Gards.	Zoological Society.

GARRULUS GLANDARIUS (Linn.).

Sharpe, B. M. Cat., Vol. III, p. 93.

Distribution—Europe.

475 C.		England.	A. S. B.
--------	--	----------	----------

GARRULUS BISPECULARIS, Vig.

Oates, F.B.I., Birds, Vol. I, p. 39.

Distribution—Himalayas from Kashmir to Bhutan, Khasia Hills.

6120	♂	Kaboota, Poona.	G. Henderson.
6060	♂	Hydrabad.	"

10887	♂	Murree.	Capt. Biddulph.
10888	♂	"	"
1256		Simla.	F. Stoliczka.
5064		Katmandu, Nepal.	Museum Collector.
1257		Darjeeling.	J. Anderson.
19321		Murree.	F. Stoliczka.

GARRULUS HYRCANUS, Blanf.

Sharpe, B. M. Cat., Vol. III, p. 94.

Distribution—North Persia.

9950	♂	Anan, N. Persia.	W. T. Blanford.
9687	♂	Mazandaran, Persia.	St. John and Mus. Coll.
9686	♂	Elburz Mountains, Persia,	"
		[TYPE OF SPECIES, Blanford].	"

GARRULUS ATRICAPILLUS, Geoffr.

Sharpe, B. M. Cat., Vol. III, p. 97.

Distribution—Syria and Palestine to Persia.

9877	♂	Near Shiraz.	St. John and Museum Coll.
------	---	--------------	---------------------------

GARRULUS SINENSIS, Swinh.

Sharpe, B. M. Cat., Vol. III, p. 101.

Distribution—China and Japan.

20979		Foochow.	C. B. Ricketts.
20978	♀	"	"
20977	♂	"	"

PERISOREUS INFAUSTUS (Linn.).

Sharpe, B. M. Cat., Vol. III, p. 103.

Distribution—Northern Europe, across the whole of Northern Asia.

478 C.	—	N. Jemmland	A. S. B.
--------	---	-------------	----------

PERISOREUS CANADENSIS (Linn.).

Sharpe, B. M. Cat., Vol. III, p. 104.

Distribution—Canada, Maine, Labrador, to the Yukon.

22406	♂	Ungava.	Smithsonian Institution (Ex.).
-------	---	---------	-----------------------------------

CYANOCITTA CRISTATA (Linn.).

Sharpe, B. M. Cat., Vol. III, p. 107.

Distribution—North America.

13050		Ontario.	F. H. Garnier.
-------	--	----------	----------------

CYANOCORAX CYANOPOGON (Max.).

Sharpe, B. M. Cat., Vol. III, p. 123.

Distribution—Brazil.

2942	♂	W. Rutledge.
2947	♀	"
2954	♂	"

UROLEUCA CYANOLEUCA (Max.).

Sharpe, B. M. Cat., Vol. III, p. 137.

Distribution—Brazil.

474 (a)	A. S. B.
---------	----------

STRUTHIDEA CINEREA, Gould.

Sharpe, B. M. Cat., Vol. III, p. 140.

Distribution—Australia.

13679	N. S. Wales.	Bengal Economic Museum.
13678	"	" "

GLAUCOPIS CINEREA, Gm.

Sharpe, B. M. Cat., Vol. III, p. 142.

Distribution—South Island, New Zealand.

7004	♂	Bealey, N. Z.	Canterbury Museum Ex.
8623		New Zealand.	" "
8622		"	" "
467 (d)		"	A. S. B. "

CREADION CARUNCULATUS (Gm.).

Sharpe, B. M. Cat., Vol. III, 144.

Distribution—New Zealand.

8628		New Zealand.	Canterbury Museum.
8629	♂	"	"
8630	♀	"	"
8631	♀	"	"

NUCIFRAGA CARYOCATACTES (Linn.).

Sharpe, B. M. Cat., Vol. III, p. 53.

Distribution—North and Central Europe and Northern Asia to Northern China.

456	A. S. B.
-----	----------

NUCIFRAGA HEMISPILA, Vig.

Oates, F. B. I., Birds, Vol. I, p. 41.

Distribution—Himalayas from the Sutlej to Bhutan.

1180	Simla	F. Stoliczka.
10885	"	Col. Biddulph.
10086	"	"
1179	Masuri.	J. Cleghorn.
1177	Laching, Sikkim.	W. T. Blanford.
13801	Sikkim.	Major-Genl. G. B. Mainwaring.
1178		J. Fayrer.
455 (e)	Sikkim (Beavan)?	A. S. B.

NUCIFRAGA MULTIPUNCTATA, Gould.

Oates, F. B. I., Birds, Vol. I, p. 41.

Distribution—Himalayas from Kashmir to Kumaon.

7958	♀ juv. Gilgit.	Capt. T. Biddulph.
16340	♂ "	J. Scully.
16341	♂ juv. "	"
16342	♂ "	"
16343	♀ Astor.	"
16344	♀ "	"
13985	Chitral.	G. M. Giles.
13986	"	"
13987	"	"
1176	Simla.	
19323	Kashmir.	F. Stoliczka.
19322	"	"
19324	"	"
16339 (Carbolized) ♂	"	J. Scully.
21493	♂ Astor Valley.	Col. T. H. Holdich.
21492	♂ "	Capt. E. T. H. McSwiney.
455 (a).	Kashmir.	A. S. B.

PODOCES HENDERSONI, Hume.

Sharpe, B. M. Cat., Vol. III, p. 151.

Distribution—Yarkand.

18372	♂ Sanju, Yarkand.	J. Scully.
16386	♂ Near Sanju, Yarkand.	"
16387	♂ "	"
16388	♂ "	"
16389	♀ Near Koshtak, Yarkand.	"
16390	♀ "	"
19327	Boria, Yarkand.	F. Stoliczka.
19330	Tugermatti, Kashgar.	"
19325	Koshtak, Yarkand.	"
19326	"	"
19329	Tugermatti, Kashgar.	"

PODOCES BIDDULPHI, Hume.

Sharpe, B. M. Cat., Vol. III, p. 151.

Distribution—Maralbash, E. Turkestan.

19328	♂ Maralbashi.	F. Stoliczka.
19331	Yarkand.	"

PODOCES HUMILIS, Hume.

Sharpe, B. M. Cat., Vol. III, p. 152.

Distribution—Yarkand and Thibet.

16391	♂	Kichit Yailat, Nr. Yarkand.	J. Scully.
16392	♂	" "	" "
16393	♂	" "	" "
16394		Rebis.	" "

CORCORAX MELANORHAMPHUS (Vieill.).

Sharpe, B. M. Cat., Vol. III, p. 149.

Distribution—Australia.

560 A.	Port Philip.	A. S. B.
560 B.	Australia.	"

GRACULUS GRACULUS (Linn.).

Sharpe, B. M. Cat., Vol. III., p. 146.

Graculus eremita, Oates, F. B. I., Vol. I, p. 43.

Distribution—Palæarctic region extending to Abyssinia and China; Himalayas from Kashmir to Bhutan.

9678	?	Elburz Mt.	Major St. John and Mus. Coll.
9948	♀	E. of Shiraz.	W. T. Blanford.
14194	♂	Shadian, Turkestan.	Capt. Yate.
14195	♀	Shadian, Turkestan.	"
13996	?	Chitral.	G. M. Giles.
13995	?	Gilgit.	"
16380	♂	"	J. Scully.
6078	juv.	Ladak.	G. Henderson.
16382	♀	Gilgit.	J. Scully.
16383	♀	"	"
16384	♀	"	"
16385	?	"	"
6051	?	Ladak.	G. Henderson.
6071	♂	"	"
6034	♂	"	"
1172	?	Kulu.	A. O. Hume (Ex.).
1173	♀	Sikkim.	H. T. Elwes (Ex.).
1174	♀	"	W. T. Blanford.
8286	♀	Bhutan or Sikkim.	W. Rutledge.
19335		Tanktze, Ladak.	F. Stoliczka.
19334		Leh, Ladak.	"
13283		Turkestan.	C. Ellis.
13269	♂	"	"
19336		Pamir.	F. Stoliczka.
19333		Leh, Ladak.	"
21485	♂	Little Pamir.	A. Alcock.
6070	♂	Ladak.	G. Henderson.
19332		Dras Valley.	Capt. Trotter.
21482	♀	Sarhad.	A. Alcock.

21484	♂	Little Pamir.	A. Alcock.
21486	♂	"	"
16381	♂	Gilgit.	J. Scully.
21488	♀	Little Pamir.	A. Alcock.
21487	♀	"	"
21483	♂	Great Pamir.	"
22644		Gilgit.	Capt. MacMahon.
458 A. (Mtd.)		Simla.	A. S. B.

PYRRHOCORAX ALPINUS, Vieill.

Oates, F. B. I., Birds, Vol. I, p. 44.

Distribution—Mountains of South Europe and Himalayas from Kashmir to Bhutan.

13267	♀	Tutgalak, Ladak.	Hon. Charles Ellis.
13287	♀	Turkestan.	"
13291	♀	Tutgalak, Ladak.	"
9677	♀	Kazerim, Persia.	Major St. John and Mus, Col.
13997		Chitral.	G. M. Giles.
13098		"	"
19339		N. of Shahidula, Ladak.	F. Stoliczka.
19338		Saspul, Ladak.	"
19337	♀	N. E. of Lamayura, Ladak.	"
16395 (Carbolized)	♀	Kuenlun Mts.	J. Scully.
457 A. (Mtd.)		Bhutan.	A. S. B.
457 B. (Mtd.)		Pyrenees.	"

PARUS ATRICEPS, Horsf.

Oates, F. B. I., Birds, Vol. I, p. 46.

Distribution—Afghanistan, Baluchistan, India and Ceylon, Assam, Burma, Southern China, Malaya and Islands.

537 B.		Chaibasa.	A. S. B.
17197	♀	Kandahar (Swinhoe).	J. Scully.
14606	♂	Karez-darra.	Afghan. Bound. Comm.
13968		Gilgit.	G. M. Giles.
17194	♂	"	J. Scully.
17196		"	"
1437		Simla.	F. Stoliczka.
17199		Dehra (G. King).	J. Scully.
1420	♂	Pranhita River, C. P.	W. T. Blanford.
1421	♀	"	"
1422	♀	"	"
1423	♂	"	"
1424		"	"
1425	♀	"	"
17198		Mt. Aboo (G. King).	J. Scully.
1434	♂	Near Nagpore.	W. T. Blanford.
1428		S. E. Berar.	"
1426	♂	Nr. Sironcha, Godavery Dist.	"
1427	♂	"	"
1435	♀	E. Chanda.	"
1436	♂	"	"

1429	♂	Korba, Bilaspore District.	W. T. Blanford.
1430		Ootacamund.	"
1431	♀	"	"
1432	♂	"	"
1433		"	"
11981		Nattore, Bengal.	T. R. Doucett.
8204	♂	Darrang.	Major H. H. Godwin-Austen.
8990		Ponsee, Kakhyen hills.	J. Anderson.
8993		Mengoon, Up. Burma.	"
11643	♂		J. Armstrong.
11699	♂		"
19017	juv.	Nomal, Nepal.	J. Scully.
19342		Ladak.	F. Stoliczka.
13967		Chitral.	G. M. Giles.
19341		Srinagar.	F. Stoliczka.
19340		Murree.	"
20445	♂	Germab.	D. G. Radde.
17195		Gilgit.	J. Scully.
20444	juv.	Germab.	D. G. Radde.
21152	♀	Foochow.	C. B. Rickett.
21156		"	"

(Two intermediate between this and *P. Minor*.)

PARUS MINOR, Temm. and Schleg.

Oates, F. B. I., Birds, Vol. I, p. 48.

Distribution—Karennee and Salween district of Tenasserim; China and Japan.

8991		Muangla, Sanda Valley.	J. Anderson.
8992		"	"
21154		Foochow.	C. B. Ricketts.
21155		"	"
21153	♂	"	"
21151	♂	"	"
549 (a)		Amoy.	A. S. B.

PARUS NUCHALIS, Jerd.

Oates, F. B. I., Birds, Vol. I, p. 49.

Distribution—India, Central and Southern.

18776		S. India.	A. S. B.
-------	--	-----------	----------

PARUS MONTICOLA, Vig.

Oates, F. B. I., Birds, Vol. I, p. 49.

Distribution—Himalayas from Kashmir to Bhutan, Khasi and Naga Hills and Southern China.

1440		Simla.	F. Stoliczka.
4722		Katmandu, Nepal.	Museum Collector.
17200	♀	Nepal Valley.	J. Scully.

17201		Nepal.	J. Scully.
17202		Nepal Valley.	"
17203		"	"
1439	♂	Mugal Maidan.	F. Stoliczka.
5748		Samagooting, Assam.	Capt. Butler.
19343		Murree.	F. Stoliczka.
536 A		Darjeeling.	A. S. B.
536 C		"	"

PARUS VENUSTULUS, Swinh.

Gadow, B. M. Cat., Vol. VIII, p. 23.

Distribution—Central China.

22483	♂	Kuatun.	C. B. Ricketts.
-------	---	---------	-----------------

PARUS CYANUS, Pallas.

Gadow, B. M. Cat., Vol. VIII, p. 10.

Distribution—Turkestan and Northern Palaearctic Region.

7849		Southern Ural.	H. E. Dresser (Ex.).
20467		Yarkand.	F. Stoliczka.
19348		Duba, Kuenlun.	"
19347		Pasrabat, Pamir.	"
19346		Kashgar.	"
19344		Karakash, Valley.	"
19345		Boria, Yarkand.	"
17193 (carb.)		Kuenlun Mts.	J. Scully.
17191	"	"	"
17192	"	"	"

PARUS CÆRULEUS, Linn.

Gadow, B. M. Cat., Vol. VIII, p. 12.

Distribution—Europe (except Russia) and S.-W. Asia.

20446	♂	Lenkoran.	G. Radde.
7808		Cassel.	H. E. Dresser (Ex.).
545 A.		England.	A. S. B.
545 B.		"	"
9812	♂	Nr. Shiraz, Persia.	Major St. John.
9816	♂	" "	"
9817	♀	" "	"

(TYPES OF *P. persicus*, Blanford.)

PARUS MAJOR, Linn.

Gadow, B. M. Cat., Vol. VIII, p. 19.

Distribution—Persia and the Western Palaearctic Region.

7845	♂	Margaard.	H. E. Dresser (Ex.).
9846	♂	Nr. Shiraz, Persia.	Major St. John and Mus. Coll.
10206	♂? juv.	Niriz, " "	W. T. Blanford.
10207	♂	Shiraz lake " "	"
10208	♂ juv.	Southern Persia.	"

10385	♀ juv.	Shiraz, Persia.	Major St. John and Mus. Coll.
10386	♂ juv.	" "	" "
10387	♂ juv.	" "	" "
10388	♂	" "	" "
535 B.		"	A. S. B.
535 C.		England.	"

PARUS ATER, Linn.

Gadow, B. M. Cat., Vol. VIII, p. 40.

Distribution—Palæartic region except N. Africa.

547 A.		England.	A. S. B.
547 B.		Norway.	A. S. B.
{ 9849	♂	Nr. Shiraz, Persia.	Major St. John and Mus. Coll.
{ 9848	♂	" "	" "

(TYPE OF *P. phaeonotus*, Blandford.)**PARUS LUGUBRIS, Natt.**

Gadow, B. M. Cat., Vol. VIII, p. 47.

Distribution—Western Asia and South-Eastern Europe.

10209	♀	Mazendaran, Persia.	W. T. Blandford.
9847	♂	S. Shiraz	Major St. John and Mus. Coll.

PARUS ATRICAPILLUS, Linn.

Gadow, B. M. Cat., Vol. VIII, p. 44.

Distribution—North America.

13076		Ontario.	J. H. Garnier.
13216		" "	" "
22442	♂	Washington, D.C.	Smithsonian Institution (Ex.).

PARUS GAMBELI, Ridgway.

Distribution—Montana.

22428		Madison River, Montana,	Smithsonian Institution (Ex.).
-------	--	-------------------------	--------------------------------

PARUS PALUSTRIS, Linn.

Gadow, B. M. Cat., Vol. VIII, p. 49.

Distribution—Sweden, Norway, Japan, China.

1454		Peking, China.	R. Swinhoe.
------	--	----------------	-------------

PARUS LEUCONOTUS, Guerin.

Gadow, B. M. Cat., Vol. VIII, p. 10.

Distribution—Highlands of Abyssinia.

9470	♂	Adigrat, Tigré.	W. T. Blandford.
9468		Senafé, "	" "
9469	♂	" "	" "

PARUS NIGER, Vieill.

Gadow, B. M. Cat., Vol. VIII, p. 7.

Distribution—Ethiopian Region from Abyssinia to the Gambia and southwards to the Cape.

9471	Mashalit Pass.	W. T. Blanford.
9472		"

AEGITHALISCUS ERYTHROCEPHALUS (Vig.).

Oates, F. B. I., Birds, Vol. I, p. 50.

Distribution—Himalayas from Hazara to Bhutan.

1418	Simla.	F. Stoliczka.
10915	"	Capt. Biddulph.
5065	Katmundo, Nepal.	Museum Collector.
5066	"	"
17231	♀ Nepal, Valley.	J. Scully.
17232	"	"
17233	"	"
19349	Murree.	F. Stoliczka.
550 A. (Mtd.)	Mussoorie.	A. S. B.
550 B.	"	"

AEGITHALISCUS LEUCOGENYS (Moore).

Oates, F. B. I., Birds, Vol. I, p. 51.

Distribution—Afghanistan and Kashmir.

13971	Koin, Chitral.	G. M. Giles.
13972		"
17234	♂ Gilgit.	J. Scully.
17235	♂ "	"
17236	juv. "	"
17237	"	"
17238	"	"
17239	"	"
17240	"	"
17241	"	"

AEGITHALISCUS IOSCHISTUS (Hodgs.).

Oates, F. B. I., Birds, Vol. I, p. 52.

Distribution—Nepal, Sikkim and Bhutan.

1419	Sikkim.	W. T. Blanford.
549	Nepal.	A. S. B.

AEGITHALISCUS ROSEUS (Blyth).

Gadow, B. M. Cat., Vol. VIII, p. 61.

Distribution—British Isles, Netherlands, France, Germany.

8538	♂ Berkshire.	Brit. Museum (Ex.).
8544	♀ "	"
551 A.	England.	A. S. B.
551 B.	"	"

ÆGITHALISCUS TEPHRONOTUS (Günth).

Gadow, B. M. Cat., Vol. III, p. 64.

Distribution—Balkan Peninsula and Asia Minor, extending into Persia and Turkestan.

9811		Caspian Sea.	Major St. John and Mus. Coll.
9810	♂	Resht, Persia.	" "
9815		"	" "
9814		Nr. Shiraz.	" "
9813		"	" "

SYLVIPARUS MODESTUS (Burton).

Oates, F. B. I., Birds, Vol. I, p. 53.

Distribution—Himalayas from Kashmir to Bhutan, also hills S. of Khandesh.

17228	♂	Nepal Valley.	J. Scully.
17229		"	"
17230		"	"
10995		Sikkim.	W. E. Brookes (Ex.).
19151		"	British Museum (Ex.).
20517		Darjeeling.	J. C. Parker.

MACHLOLOPHUS SPILONOTUS (Blyth).

Oates, F. B. I., Birds, Vol. I, p. 54.

Distribution—Nepal, Sikkim and Assam, Khasi Hills, Manipur, Karennie and Muleyit Mt. in Tenasserim.

10469		Sikkim.	W. E. Brookes (Ex).
12986		"	R. D. Oldham.
12987		Nungpha.	" "
10938		"	Capt. Butler.
539		Darjeeling.	A. S. B.
		[TYPE OF SPECIES, Blyth.]	
549 (e)		Tenasserim	A. S. B.
		[TYPE OF <i>Parus subviridis</i> , Tickell.]	

MACHLOLOPHUS REX (David).

Gadow, B. M. Cat., Vol. VIII, p. 367.

Distribution—Mountains of Western Fokien, China.

22482	♀	Kuatun.	C. B. Rickett.
22499	♂	"	"

MACHLOLOPHUS XANTHOGENYS (Vig.).

Oates, F. B. I., Birds, Vol. I, p. 55.

Distribution—Himalayas, Muree to Nepal.

1445		Near Simla.	F. Stoliczka.
1446		"	"

4723		Katmandu, Nepal.	Museum Collector.
4724		" "	" "
4725		" "	" "
4726		" "	" "
17204	♂	Nepal Valley.	J. Scully.
17205	♂	Nepal.	" "
17206		Nepal Valley.	" "
17207		" "	" "
17208		" "	" "
17209		" "	" "
17210		" "	" "
1438		Darjeeling.	J. Anderson.

MACHLOLOPHUS HAPLONOTUS (Blyth).

Oates, F. B. I., Birds, Vol. I, p. 56.

Distribution—Peninsula of India.

17211	♂	Mt. Aboo (G. King).	J. Scully.
1441	♀	Near Nagpore.	W. T. Blanford.
1443		" "	" "
1447	♂	Chota Nagpore.	V. Ball.
1442	♀	W. Chanda.	W. T. Blanford.
1444	♂	Metagharit, Jubbulpur.	" "
11181	♀	Kansardey, Bom. Pr.	J. Armstrong.
11183	♂	" "	" "
11586	♂	" "	" "
11592	♂	" "	" "
11187	♂	Rutnagiri.	" "
11587	♀	" "	" "
11180	♂	Phonda.	" "
11184	♂	" "	" "
11186	♂	Fanasgaon.	" "
11164	♀	" "	" "
11182	♂	" "	" "
11185		" "	" "
11188	♂	" "	" "
11189		" "	" "
11588	♂	" "	" "
11589		" "	" "
11590		" "	" "
11591	♀	" "	" "
11593	♂	" "	" "
11594	♂	" "	" "
11642	♂	" "	" "

LOPHOPHANES CRISTATUS, Linn.

Parus cristatus, Gadow, B. M. Cat., Vol. VIII. p. 27.

Distribution—All over Europe.

540 A.			A. S. B.
540 B.		Norway.	" "

LOPHOPHANES MELANOLOPHUS (Vig.).

Oates, F. B. I., Birds, Vol. I, p. 57.

Distribution—Afghanistan and from Gilgit to Kamaon.

17213	♂	Gilgit.	J. Scully.
17214	♂	"	"
17215	♀	"	"
17216		"	"
17217	♀	"	"
1417		Simla.	F. Stoliczka.
18163	♀	Darjeeling.	G. Masson (P.).
18230	♂	"	"
19356		Kashmir.	F. Stoliczka.
19357		"	"
19355		"	"
17212		"	J. Scully.
542 C.		"	A. S. B.

LOPHOPHANES AEMODIUS, Hodgs.

Oates, F. B. I., Birds, Vol. I, p. 58.

Distribution—Sikhim and Nepal.

22909			A. S. B.
-------	--	--	----------

LOPHOPHANES RUBIDIVENTRIS (Blyth).

Oates, F. B. I., Birds, Vol. I, p. 58.

Distribution—Sikkim and Nepal.

18777		Nepal.	A. S. B.
543		"	"
		[TYPE OF SPECIES, Blyth.]	"

LOPHOPHANES RUFINUCHALIS (Blyth).

Oates, F. B. I., Birds, Vol. I, p. 58.

Distribution—Himalayas, Gilgit to Gurhwal, also Central Asia.

17219	♂	Gilgit.	J. Scully.
17220	♂	"	"
17221	♂	"	"
17222	♀	"	"
17223	♀	"	"
17224	♀	"	"
17225	juv.	Multai Valley.	"
17226		Gilgit.	"
13969		Kusht.	G. M. Giles.
13970		Bimbaret.	"
17227		Traghul, Kashmin.	J. Scully.
19358		Souamurg.	F. Stoliczka.
17218		"	J. Scully.
19359		"	F. Stoliczka.
20483		"	"
21592	♀	Astor Valley, 8,000 ft.	A. Alcock.
541		N. of Simla.	A. S. B.

[TYPE OF SPECIES, Blyth.]

LOPHOPHANES BEAVANI, Blyth.

Oates, F. B. I., Birds, Vol. I, p. 59.

Distribution—Sikkim and Nepal.

11003	Sikkim.	W. E. Brookes (Ex.).
19152 (b)	Sikkim.	British Museum (Ex.).
549 A.	Sikkim.	A. S. B.
549 (d)	Tongloo, Sikkim.	"
	(TYPE OF SPECIES, Blyth.)	
549 (d) A.		"

LOPHOPHANES BICOLOR (Linn.).*Parus bicolor*, Gadow, B. M. Cat., Vol. VIII, p. 32.

Distribution—North America, east of the Missouri river.

22410	♂ Washington, D.C.	Smithsonian Institution (Ex.).
-------	--------------------	--------------------------------

LOPHOPHANES DICHROUS (Hodgs.).

Oates, F. B. I., Birds, Vol. I, p. 59.

Distribution—Himalayas, from Sikkim to Dharmasala, and extending into China.

18164	♂ Darjeeling.	G. Masson (P.).
18165	♀ "	"
10467		W. E. Brookes (Ex.).
544 A.	Nepal.	A. S. B.
	[TYPE OF SPECIES, Blyth.]	

AEGITHALUS CORONATUS (Severtz.).

Gadow, B. M. Cat., Vol. VIII, p. 68.

Distribution—Western Turkestan.

19351	Kashgar.	Col. Biddulph.
19350	♂ Yarkand.	F. Stoliczka.
14614	♂ Tirphul.	Afghan Bound. Commission.

XEROPHILA LEUCOPSIS, Gould.

Gadow, B. M. Cat., Vol. VIII, p. 73.

Distribution—South Australia, Victoria, New South Wales, Port Denison and S. E. New Guinea.

533 (a)	Murray River.	A. S. B.
---------	---------------	----------

SPHENOSTOMA CRISTATUM, Gould.

Gadow, B. M. Cat., Vol. VIII, p. 74.

Distribution—N. S. Wales, Victoria, and S. Australia.

564 (a)	Australia.	A. S. B.
---------	------------	----------

PANURUS BIARMICUS (Linn.)

Gadow, B. M. Cat., Vol. VIII, p. 77.

Distribution—Turkestan extending westwards over Europe.

17243	♂	Yarkand.	J. Scully.
17244	♂	"	"
17245	♂	"	"
17247	♀	"	"
17248	♀	"	"
20449	♂	Lenkaran.	D. G. Radde.
549 (f)			A. S. B.
549 (g)			"
19374		Yarkand.	F. Stoliczka.
19367		"	"
19361	♂	"	"
19365		"	"
19373		Kashgar.	"
19363		Yarkand.	"
19371		"	"
19372		"	"
19368		"	"
19360	♀	"	"
19364		"	"
19369		"	"
19370		"	"
19366		"	"
19362		"	"

CONOSTOMA AEMODIUM, Hodgs.

Oates, F. B. I., Birds, Vol. I, p. 61.

Distribution—Nepal and Sikkim, extending into Eastern Thibet and China.

18219		Darjeeling.	G. Masson.
1410		Sikkim.	W. T. Blanford.
1411		"	Capt. Elwes (Ex.).
526		Nepal.	A. S. B.
526		"	"

PARADOXORNIS FLAVIROSTRIS, Gould.

Oates, F. B. I., Birds, Vol. I, p. 62.

Distribution—Nepal, Sikkim and Bhutan Terais, Assam, Khasia Hills, Sylhet and Cachar.

1412		Cachar.	Museum Collector.
1413		"	"

PARADOXORNIS GUTTATICOLLIS, A. David.

Oates, F. B. I., Birds, Vol. I, p. 62.

Distribution—Assam, Khasi and Naga hills and Western China.

1416	juv.	Khasia hills.	J. C. Jerdon.
7688		Eastern Naga hills.	Major H. H. Godwin-Austen.

SUTHORA UNICOLOR (Hodgs.).

Oates, F. B. I., Birds, Vol. I, p. 64.

Distribution—Nepal and Sikkim also Thibet and Western China.

1415	Sikkim.	W. T. Blanford.
19153	"	British Museum (Ex.).
528 (a) Mtd.	"	Lt. Beavan.

SUTHORA FULVIFRONS, Hodgs.

Oates, F. B. I., Birds, Vol. I, p. 66.

Distribution—Nepal and Sikkim.

18778	Nepal.	A. S. B.
-------	--------	----------

SUTHORA RUFICEPS, Blyth.

Oates, F. B. I., Birds, Vol. I, p. 67.

Distribution—Sikkim, Cachar and Upper Burma.

529	Darjeeling.	A. S. B.
-----	-------------	----------

(TYPE OF SPECIES, Blyth.)

SUTHORA ATRISUPERCILIARIS, Godw.-Aust.

Oates, F. B. I., Birds, Vol. I, p. 67.

Distribution—Cachar and Assam to W. China.

22997	♂	Mahar, N. Cahar.	E. C. Stuart Baker (Ex.).
22996			"
22945	♀	Yunjong, N. Cachar.	"
9013	♀	Ponsee, Khakhyen Hills.	J. Anderson.
22216	♂	Up. Burma.	Capt. E. Pottinger.

SUTHORA BRUNNEA, Andrs.

Oates, F. B. I., Birds, Vol. I, p. 68, note.

Distribution—Yunan.

9014	♂	Momien, Yunan, China.	J. Anderson.
9015		"	"

(TYPES OF SPECIES, Anderson.)

SUTHORA WEBBIANA, Gray.

Sharpe, Cat. B. M., Vol. VII, p. 490.

Distribution—China except the most southern part.

22487	Kuatun, N.-W. Fokien.	C. B. Rickett.
-------	-----------------------	----------------

SCAEORHYNCHUS RUFICEPS (Blyth).

Oates, F. B. I., Birds, Vol. I, p. 68.

Distribution—Bhutan, Sikkim, Assam, Arakan, and Tenasserim.

1414	Darjeeling.	Dr. J. Anderson.
19154	"	British Museum (Ex.).

{ 527 A.	Arakan.	A. S. B.
{ 527 B.	"	"
	(TYPES OF SPECIES, Blyth.)	

SCAEORHYNCHUS GULARIS (Horsf.).

Oates, F. B. I., Birds, Vol. I, p. 69.

Distribution—Sikkim and Bhutan, Khasi Hills, Burma, Karene and China.

10441	Sikkim.	W. E. Brookes (Ex.).
22497	♂ Kuatun.	C. B. Rickett.
528		A. S. B.
528 B.	Darjeeling.	"
	[TYPE OF <i>Heteromorpha caniceps</i> , Blyth.]	
22933	♂ Guilang, N. Cachar.	E. C. S. Baker (Ex.).
22941	"	"

Family PARADISEIDÆ.**PTILORHIS PARADISEA, Swains.**

Sharpe, Cat. B. M., Vol. III, p. 154.

Distribution—S. E. Australia, ranging as far north as Queensland.

561 B.	♀ S. E. Australia.	A. S. B.
13693	♀ N. S. Wales.	Bengal Economic Museum.
13692 Mtd.	♀ "	"
13685 "	♂ "	"
12084	N. of Queensland.	J. Caldwell.

PARADISEA APODA, Linn.

Sharpe, Cat. B. M., Vol. III, p. 166.

Distribution—Aru Islands.

562 A.		A. S. B.
21700 Mtd.	♂	Alipore Zool. Soc.

PARADISEA MINOR, Shaw.

Sharpe, Cat. B. M., Vol. III, p. 168.

Distribution—New Guinea and adjacent islands.

563 A.		A. S. B.
20608 Mtd.		Purchased.

PARADISEA SANGUINEA, Shaw.

Sharpe, Cat. B. M., Vol. III, p. 170.

Distribution—Islands of Waigiou, Ghemien and Batanta.

20507	♂	Purchased.
564 A.		A. S. B.

CICINNURUS REGIUS (Linn.).

Sharpe, Cat. B. M., Vol. III, p. 171.

Distribution—New Guinea and Salwatti, Aru islands, Mysol and Jobi.

20609	♂		Purchased.
565 A.			A. S. B.

DIPHYLLODES MAGNIFICA (Penn.).

Sharpe, Cat. B. M., Vol. III, p. 174.

Distribution—New Guinea and Mysol.

20610			Purchased.
-------	--	--	------------

SCHLEGELIA WILSONI (Cass.).

Sharpe, Cat. B. M., Vol. III, p. 175.

Distribution—Islands of Waigiou and Batanta.

20611	♂	New Guinea.	Purchased.
-------	---	-------------	------------

PAROTIA SEFILATA (Penn.).

Sharpe, Cat. B. M., Vol. III, p. 177.

Distribution—New Guinea.

8360	♂	Hatam, Mt. Arfak.	Genoa Mus. (Ex.).
8361	♀	"	"

SEMIOPTERA WALLACII (Gray).

Sharpe, Cat. B. M., Vol. III, p. 178.

Distribution—Batchian and Gilolo.

8363	♀	Halmahera.	Genoa Mus. (Ex.).
8362	♂	"	"

LOPHORHINA SUPERBA (Penn.).

Sharpe, Cat. B. M., Vol. III, p. 179.

Distribution—New Guinea.

8364	♂	Arfak.	Genoa Mus. (Ex.).
8365	♀	"	"

PHONYGAMA KERAUDRENI, Less.

Sharpe, Cat. B. M., Vol. III, p. 180.

Distribution—New Guinea.

10801		New Guinea.	Jardin des plantes (Ex.).
-------	--	-------------	---------------------------

MANUCODIA CHALYBATA (Penn.).

Sharpe, Cat. B. M., Vol. III, p. 182.

Distribution—N. Western New Guinea.

8367	At dai. N. Guinea.	Genoa Mus. (Ex.).
10802	♀ Ombirbaki	Jardin des plantes (Ex.).

MANUCODIA ATRA (Lesson.).

Sharpe, Cat. B. M., Vol. III, p. 183.

Distribution—New Guinea and Salwatti, Waigiou, Ghemien, Mysol.

8366	♀ Batanta.	Genoa Mus. (Ex.).
------	------------	-------------------

LYCOCORAX PYRRHOPTERUS (Bp.).

Sharpe, Cat. B. M., Vol. III, p. 185.

Distribution—Batchian, Gilolo.

8471	Gilolo.	British Museum.
------	---------	-----------------

Family PTILONORHYNCHIDÆ.**PTILONORHYNCHUS VIOLACEUS (Vieill.).**

Sharpe, Cat. B. M., Vol. VI, p. 381.

Distribution—New South Wales, and throughout Eastern Australia as far as Rockingham Bay and Port Denison.

13701	♀ N. S. Wales.	Bengal Economic Museum.
13689	♀ " "	" "
568 C.	Australia.	A. S. B.
567 B.	" "	" "
13688	♂ N. S. Wales.	Bengal Economic Museum.
13740	♂ Victoria.	" "
567 A. Mtd.	N. S. Wales.	A. S. B.
567 D. "	" "	" "

ÆLURÆDUS VIRIDIS (Lath.).

Sharpe, Cat. B. M., Vol. VI, p. 385.

Distribution—N. S. Wales, extending to the Wide Bay District in Eastern Australia.

13691	N. S. Wales.	Bengal Economic Museum.
568 B.	" "	A. S. B.
13684	♀ N. S. Wales.	Bengal Economic Museum.
13690	" "	" "
568 A.	" "	A. S. B.
568 D.	" "	" "

CHLAMYDODERA MACULATA (Gould).

Sharpe, Cat. B. M., Vol. VI, p. 389.

Distribution—E. Australia from Rockingham Bay to the Wide Bay District, also in interior province and Victoria.

13666	N. S. Wales.	Bengal Economic Museum.
556 (a)		A. S. B.

CHLAMYDODERA NUHALIS (Jard. & Selby).

Sharpe, Cat. B. M., Vol. VI, p. 391.

Distribution—N. Australia from Port Darling and Port Essington to the N. Western District.

8409	N. Tasmania.	Adelaide Museum (Ex.).
------	--------------	------------------------

AMBLYORNIS INORNATA (Schlegel).

Sharpe, Cat. B. M., Vol. VI, p. 394.

Distribution—Arfak Mts., N.-W. New Guinea.

8372	Mori, New Guinea.	Genoa Museum (Ex.).
------	-------------------	---------------------

SERICULUS MELINUS (Lath.).

Sharpe, Cat. B. M., Vol. VI, p. 395.

Distribution—N. S. Wales, ranging along the East coast as high as Wide Bay and Port Denison.

12085	♂ Brisbane.	J. Caldwell.
13696	N. S. Wales.	Bengal Economic Museum.
13697	"	"
566 A. (Mtd)	E. Australia.	A. S. B.
566 C.	"	"

Family CRATEROPODIDÆ.**CHAMÆA FASCIATA (Gambel).**

Sharpe, B. M. Cat., Vol. VII, p. 311.

Distribution—Coast region of California.

23064	♂ Oakland, California.	Smithsonian Institution (Ex.).
23065	♀ " "	"

CERTHIPARUS NOVÆ-ZEALANDIÆ (Gm.).

Gadow, B. M. Cat., Vol. VIII, p. 76.

Distribution—New Zealand.

8638	♀ New Zealand.	Canterbury Mus. (Ex.).
8639	"	"
8642	"	"

CERTHIPARUS OCHROCEPHALUS (Gm.).

Gadow, B. M. Cat., Vol. VIII, p. 76.

Distribution—South Island of New Zealand.

7028	♂	Bealey, N. Z.	Canterbury Mus. (Ex.).
8635	♂	New Zealand.	„
8636	♀	„	„

ORTHONYX SPINICAUDA, Temm.

Sharpe, B. M. Cat., Vol. VII, p. 329.

Distribution—Victoria, New South Wales, extending through the Richmond-river district to Wide Bay.

524 A			A. S. B.
524 B			„

CINCLOSOMA PUNCTATUM, Vig. and Horsf.

Sharpe, B. M. Cat., Vol. VII, p. 332.

Distribution—Tasmania and South Australia, and E. to Wide Bay district.

778 (a)		Australia.	A. S. B.
778 B		„	„
778 (b)		„	„
778 (c)		„	„

CINCLOSOMA CASTANONOTUM, Gould.

Sharpe, B. M. Cat., Vol. VII, p. 333.

Distribution—Interior of S. Australia, N.-S. Wales and Victoria, extending to Swan-river district in W. Australia.

778 a A			A. S. B.
778 a B			„

CINCLOSOMA CINNAMOMEUM, Gray.

Sharpe, B. M. Cat., Vol. VII, p. 334.

Distribution—Australia, Victoria and Southern Province.

8426	♂	S. Australia.	Adelaide Museum.
8427	♀	„	„

EUPETES MACROCERCUS, Temm.

Sharpe, B. M. Cat., Vol. VII, p. 338.

Distribution—Malayan Peninsula as far as Sumatra.

7864		Malacca.	Rev. A. B. Sprey.
7861		Wellesley Province.	F. Stoliczka.
13535		Malacca.	Bengal Economic Mus.

DRYMAÆDUS BRUNNEOPYGIUS, Gould.

Sharpe, B. M. Cat., Vol. VII, p. 343.

Distribution—Victoria and South Australia.

8429 ♀ S. Australia. Adelaide Museum.

PSOPHODES CREPITANS, Vig. and Horsf.

Sharpe, B. M. Cat., Vol. VII, p. 350.

Distribution—Victoria and New South Wales.

525 (d)	Australia.	A. S. B.
525 (c)	"	"
13671	N. S. Wales.	Bengal Economic Museum.
13672	"	"
525 B	"	A. S. B. " "
482 (b)	"	"

RHINOCICHLA MITRATA (Müll.).

Sharpe, B. M. Cat., Vol. VII, p. 452.

Distribution—Sumatra, Northern Borneo and Malacca.

18846 Malacca.

RHINOCICHLA TREACHERI (Sharpe).

Sharpe, B. M. Cat., Vol. VII, p. 453.

Distribution—N. W. Borneo.

20615	♀	Kina Balu.	H. A. Haviland.
18866	♂	"	J. Whitehead (Ex.).
18867	♀	"	"
23124		Baram	Singapore Mus. (Ex.).

DRYONASTES RUFICOLLIS (Jard. & Selby).

Oates, F. B. I., Birds, Vol. I, p. 73.

Distribution—Sikkim, Assam and Upper Burma.

496 A		Darjeeling.	A. S. B.
23143 (Mtd.)		"	"
1303		Darjeeling Terai.	J. Anderson.
1304		"	"
8196	♂	Darrang District.	Major H. H. Godwin-Austen.
6960		Naga Hills, Assam.	Capt. Butler.
7918	♂	Harmutti, Assam.	Major H. H. Godwin-Austen.
1305		Cachar.	Mus. Collector.
1306		"	"
1307		"	"
1308		"	"
18847		"	"
19155	♂	Manipur.	Motiram, Mus. Coll. British Museum (Ex.).

DRYONASTES CHINENSIS (Scop.).

Oates, F. B. I., Birds, Vol. I, p. 74.

Distribution—Pegu and Tenasserim; also South China.

1301	♂	South of Irrawady.	Mus. Collector.
8139	♀	Tenasserim.	Tenasserim Collection.
5925			
483 A			A. S. B.

DRYONASTES POECILORHYNCHUS (Gould).

Sharpe, B. M. Cat., Vol. VII, p. 460.

Distribution—Wooded mountains of Formosa.

1302		Formosa.	R. Swinhoe.
------	--	----------	-------------

DRYONASTES BERTHEMYI (Dav. & Oust.).

Sharpe, B. M. Cat., Vol. VII, p. 661.

Distribution—Fokien.

22491	♀	Kuatun, N. W. Fokien.	C. B. Rickett.
-------	---	-----------------------	----------------

DRYONASTES CAERULATUS (Hodgs.).

Oates, F. B. I., Birds, Vol. I, p. 75.

Distribution—Himalayas from Nepal to Sikkim and Assam.

487 A (Mtd.)		Darjeeling	A. S. B.
18848		Nepal.	
18157	♀	Darjeeling.	G. Masson.
18156	♂	"	"
18216	♂	"	"

DRYONASTES SANNIO (Swinh.).

Oates, F. B. I., Birds, Vol. I, p. 76.

Distribution—Assam Hills, Yunan and South China.

8783	♂	Hotha, Yunan.	J. Anderson.
8784		" "	"
8807	juv.	Nantin Valley, Yunan.	"
8782		Sanda Valley, Yunan.	"
8808	juv.	Nantin Valley, 4,000 ft.	"
20984	♀	Foochow.	C. B. Rickett.
20985		"	"
20986		"	"
8785 (Mtd.)		Hotha, Yunan.	J. Anderson.

DRYONASTES GALBANUS (Godw.-Aust.).

Oates, F. B. I., Birds, Vol. I, p. 76.

Distribution—Manipur Hills.

7567		Manipur Hills.	Major H. H. Godwin-Austen.
19156	♂	Manipur.	British Museum (Ex.).
19157	♂	"	"
19158	♀	"	"

DRYONASTES PERSPICILLATUS (Gm.).

Sharpe, B. M. Cat., Vol. VII, p. 458.

Distribution—South China and Siam.

500 (a) A	China.	A. S. B.
1300	Canton.	R. Swinhoe.
500 (b) B		A. S. B.
20981	♀ Foochow.	G. B. Rickett.
20982	"	"
20983	"	"
500 (a)		A. S. B.

GARRULAX LEUCOLOPHUS (Hardw.).

Oates, F. B. I. Birds, Vol. I, p. 77.

Distribution—Himalayas, Kumaon to Bhutan, Khasia Hills and Pegu.

482 (Mtd.)	Arakan.	A. S. B.
1281	Mussourie.	Miss Milman.
17023	Dehra.	J. Scully.
1274	♂ Darjeeling Terai.	J. Anderson.
1275	"	"
1276	"	"
1277	"	"
1280	♂ Bhutan.	Hon'ble A. Eden.
1279	♂ "	"
17024	Sikkim.	J. Scully.
18849	♀ Dikrang.	Major H. H. Godwin-Austen.
21456	♀	W. Rutledge.
21604	♂ Dehra.	G. King.
21605	"	"
22783	"	"
21643	"	"
22261	♀	W. Rutledge.
23005		E. C. S. Baker (Ex.).
22940	♀ Mahir, Cachar Hills.	"

GARRULAX BELANGERI, Less.

Oates, F. B. I., Birds, Vol. I, p. 79.

Distribution—Burma, Pegu and Tenasserim.

1284	South of Irrawady.	Museum Collector.
1285	"	"
1286	"	"
1289	"	"
1290	"	"
1291	"	"
1292	"	"
1293	"	"
1294	"	"
1295	"	"
481 A (Mtd.)	Yé, Tenasserim.	A. S. B.

GARRULAX BELANGERI, Less.

1296		South Irrawady.	Mus. Collector.
1297		"	"
1298		"	"
1299		"	"
8070	♂	Above Moulmein.	Tenasserim Exploration.
8138	♂	Tenasserim.	"
1283		Burma.	C. Williams.
1287		"	"
1288		"	"
19159	♀	Tenasserim.	British Museum (Ex.).

GARRULAX DIARDI (Less.).

Oates, F. B. I., Birds, Vol. I, p. 79.

Distribution—Tenasserim Hills, Siam and Cochin China.

18779		Siam.	A. S. B.
-------	--	-------	----------

GARRULAX BICOLOR (Hartl.).

Sharpe, B. M. Cat., Vol. VII, p. 438.

Distribution—Sumatra.

1282		Sumatra.	
------	--	----------	--

GARRULAX PECTORALIS (Gould).

Oates, F. B. I., Birds, Vol. I, p. 80.

Distribution—Himalayas, Nepal to Bhutan, Assam, Arakan, Pegu and Tenasserim.

1312	♀	Darjeeling Terai.	J. Anderson.
7928		Daphla Hills.	Major H. H. Godwin-Austen.
18850.	♂	Toruputee, Assam.	"
1309		Cachar.	Mus. Collector.
1314		S. Irrawady.	"
1310		Burma.	C. Williams.
1313		"	"
19070		Arakan.	A. S. B.
19071		"	"
485 C (Mtd.)		"	"

GARRULAX MONILIGER (Hodgs.).

Oates, F. B. I., Birds, Vol. I, p. 81.

Distribution—Himalayas, Nepal to Bhutan, Assam, Arakan, Pegu and Tenasserim.

1311	♂	Darjeeling Terai.	J. Anderson.
1316		"	T. R. Doucett.
1317		"	"
1318		"	J. Anderson.
1319		"	"
1320	♀	"	"
1321	♀	"	"

7929	♀	Daphla Hills, Assam.	Major H. H. Godwin-Austen.
5800		Samagooting, Assam.	Museum Collector.
8806	♂	Bhamo, Up. Burma.	J. Anderson.
8261	♀	Thayetmyo Pegu.	F. Stoliczka.
8262	♂	" "	" "
8053	♂	Moulmein.	Tenasserim Collection.
1315	juv.	S. Irrawady.	Mus. Collector.
19072		Tenasserim.	A. S. B.
486 A		Tipperah.	"

GARRULAX PICTICOLLIS, Swinh.

Sharpe, B. M. Cat., Vol. VII, p. 444.

Distribution—Wooded Mountains of Chekiang and Fokien, China.

22506		Ching Feng Ling.	C. B. Rickett.
22510		" "	"
22509	♂	Kuatun.	"

GARRULAX GULARIS (McClell).

Oates, F. B. I., Birds, Vol. I, p. 81.

Distribution—Assam, Khasia Hills.

18858	♂	Daphla Hills.	Major H. H. Godwin-Austen.
22986	♀	Hungrum, N. Cachar.	E. C. S. Baker.
22953	♂	Laisung, N. Cachar.	"

GARRULAX DELESSERTI (Jerd.).

Oates, F. B. I., Birds, Vol. I, p. 82.

Distribution—South India, Nilgiri and Wynaad Hills.

18780		South India.	A. S. B.
-------	--	--------------	----------

GARRULAX ALBIGULARIS (Gould).

Oates, F. B. I., Birds, Vol. I, p. 82.

Distribution—Himalayas, from Kashmir to Bhutan, extending to Western China.

1322		Kumaon.	Riddell Museum.
15636	♂	Nepal Valley.	J. Scully.
15637	♀	"	"
15638	♀	"	"
15639	♀	"	"
15640		"	"
15641		"	"
15642		"	"
5051	juv.	Katmandu, Nepal.	Museum Collector.
8095		Darjeeling Hills.	W. Rutledge.
19375		Murree.	F. Stoliczka.
19376		"	"
21606		Dehra Dun.	G. King.
484 D		Darjeeling.	A. S. B.
484 E. (Mtd.)		"	"

GARRULAX STREPITANS, Blyth.

Oates, F. B. I., Birds, Vol. I, p. 83.

Distribution—Tenasserim Hills.

18781	Tenasserim.	A. S. B.
	(TYPE OF THE SPECIES Blyth.)	

IANTHOCINCLA OCELLATA (Vig.).

Oates, F. B. I., Birds, Vol. I, p. 84.

Distribution—Himalayas, from Nepal to Sikkim.

17924	♀	Jorpokria, Sikkim.	W. L. Selater.
1323		Sikkim.	J. H. Elwes.
1324		"	V. Ball (Ex.).
1325		"	
19073		Darjeeling	A. S. B.
19074	juv.	"	"
488 B (Mtd.)	juv.	"	"

IANTHOCINCLA RUFIGULARIS, Gould.

Oates, F. B. I., Birds, Vol. I, p. 86.

Distribution—Himalayas from Kashmir to Bhutan, Khasia Hills.

5113		Nepal.	Mus. Collector.
1348		Darjeeling.	T. R. Doucett.
1357		"	"
7924		Daphla Hills.	Major H. H. Godwin-Austen.
7712		Munipur Hills.	"
489 B		Darjeeling.	A. S. B.

IANTHOCINCLA PÆCILORHYNCHUS, Swinhoe.

Sharpe, B. M. Cat., Vol. VII, p. 460.

Distribution—Formosa.

1302		Formosa.	R. Swinhoe.
------	--	----------	-------------

TROCHALOPTERUM ERYTHROCEPHALUM (Vig.).

Oates, F. B. I., Birds, Vol. I, p. 89.

Distribution—Himalayas from Chamba to Nepal.

1855		Simla.	F. Stoliczka.
5067		Nepal.	Mus. Collector.
15643	♀	Nepal Valley.	J. Scully.
19075		Nepal.	A. S. B.
19076		"	"
19378		Murree.	F. Stoliczka.
495 B (Mtd.)		Nepal.	A. S. B.

TROCHALOPTERUM CHRYSOPTERUM (Gould).

Oates, F. B. I., Birds, Vol. I, p. 90.

Distribution—Khasi Hills.

9630		Shillong.	Purchased.
18876		"	Major H. H. Godwin-Austen.

TROCHALOPTERUM NIGRIMENTUM, Hodgs.

Oates, F. B. I., Birds, Vol. I, p. 91.

Distribution—Himalayas from Nepal to Daphla Hills in Assam.

1336		Darjeeling.	J. Anderson.
1337		"	"
1338		"	T. R. Doucett.
1339		"	J. H. Elwes (Ex.).
10508		Sikkim.	W. E. Brooks (Ex.).
7923	♀	Daphla Hills.	Major H. H. Godwin-Austen.
18877	♀	Shugorh Peak, Assam.	"
19077		Mussoorie.	Capt. T. Hutton.
494 A (Mtd.)		Darjeeling.	A. S. B.

TROCHALOPTERUM MELANOSTIGMA (Blyth).

Oates, F. B. I., Birds, Vol. I, p. 92.

Distribution—Karennee; pine-forests of Salween river; and Muleyit Mountain in Tenasserim.

18782	?	Tenasserim.	A. S. B.
		(CO-TYPE OF SPECIES Blyth.)	
19160	♀	Tenasserim	Brit. Mus. Ex.
500(b)		Mooleyit.	A. S. B.
		(TYPE OF SPECIES Blyth.)	

TROCHALOPTERUM PHOENICEUM (Gould).

Oates, F. B. I., Birds, Vol. I, p. 93.

Distribution—Nepal; Sikkim; Bhutan; Khasi Hills; Lhota; Naga hills, Manipur.

1352	♂	Darjeeling.	J. Anderson.
1353	♂	"	"
18154	♂	"	G. Masson (P.).
18155	♀	"	" "

TROCHALOPTERUM SUBUNICOLOR, Hodgs.

Oates, F. B. I., Birds, Vol. I, p. 94.

Distribution—Nepal and Sikkim.

1354		Lachang, Sikkim.	J. H. Elwes (Ex.).
19078		Darjeeling.	A. S. B.
19161		Sikkim.	British Museum (Ex.).
491 A		Darjeeling.	A. S. B.

TROCHALOPTERUM AFFINE (Hodgs.).

Oates, F. B. I., Birds, Vol. I, p. 94.

Distribution—Nepal, Sikkim and Bhutan.

1340		Sikkim.	W. T. Blanford.
492 (c)		"	A. S. B.
492 A		Darjeeling.	"
492 B		"	"

TROCHALOPTERUM VARIEGATUM (Vig.).

Oates, F.B.I., Birds, Vol. I, p. 95.

Distribution—Himalayas from Chamba to Nepal.

1347	Nagkunda, Nr. Simla.	A. O. Hume, (Ex.).
1346	Simla.	F. Stoliczka.
10902	"	Capt. Biddulph.

TROCHALOPTERUM SIMILE, Hume.

Oates, F.B.I., Birds, Vol. I, p. 96.

Distribution—Western Kashmir and Hazara.

15645	♂ Gilgit.	J. Scully.
15646	♂ "	"
15647	♂ "	"
15648	♂ "	"
15649	"	"
15650	"	"
15651	"	"
13900	Jut, Kirghan.	G. M. Giles.
13901	"	"
18863	Dhurmsala, Him.	D. St. J. Grant.
19380	Murree.	F. Stoliczka.
19379	"	"
19381	"	"
15644	♂ Kashmir.	J. Scully.

TROCHALOPTERUM SQUAMATUM (Gould).

Oates, F.B.I., Birds, Vol. I, p. 94.

Distribution—Himalayas from Nepal to Daphla Hills.

1349	Darjeeling.	T. R. Doncett.
1350	"	J. Anderson.
1351	Sikkim.	H. J. Elwes, (Ex.).
10498	"	W. E. Brooks, (Ex.).
18878	E. Naga Hills.	Major H. H. Godwin-Austen.
19079	Darjeeling.	A. S. B.
490 A (Mtd.)	"	"

TROCHALOPTERUM CACHINNANS (Jerd.).

Oates, F.B.I., Birds, Vol. I, p. 97.

Distribution—South India, Nilgiri Hills.

1341	Ootacamund.	W. T. Blanford.
1342	"	"
1343	"	"
1344	"	"
498	Nilgiris.	A. S. B.
498	"	"
498	Southern India.	"
498	"	"
23200 (Mtd.)	"	Trevandrum Museum.

TROCHALOPTERUM JERDONI (Blyth).

Oates, F.B.I., Birds, Vol. I, p. 99.

Distribution—Coorg and Wynaad Hills.

19162 ♂ Coorg. Brit. Mus. Exc.

TROCHALOPTERUM FAIRBANKI, Blanf.

Oates, F.B.I., Birds, Vol. I, p. 99.

Distribution—South India and Pulney Hills.

1345 Pulney Hills. Rev. S. Fairbank.
(Co-TYPE OF THE SPECIES, Blanford.)
18939 N. Travancore. Travancore Museum.**TROCHALOPTERUM MERIDIONALE, Blanf.**

Oates, F.B.I., Birds, Vol. I, p. 100.

Distribution—Travancore Hills.

12142 ♂ Mynall, Travancore. W. T. Blanford.
(Co-TYPE OF THE SPECIES Blanford.)
18940 S. Travancore. Travancore Museum.**TROCHALOPTERUM VIRGATUM, Godwin-Aust.**

Oates, F.B.I., Birds, Vol. I, p. 100.

Distribution—Naga and Manipur Hills.

7564 Bolnoi Pk., Manipur Hills Major H. H. Godwin-Austen.
20522 ♀ Cachar. E. C. Stuart Baker.**TROCHALOPTERUM CANORUM (Bp.).**

Sharpe, B.M. Cat., Vol. VII, p. 376.

Distribution—China.

21038 Foochow. C. B. Ricketts.
1326 China. R. Swinhoe.
21039 Foochow. C. B. Ricketts.
21036 ♀ " "
21037 " "
21035 ♀ " "**TROCHALOPTERUM TAIVANUM (Swinh.).**

Sharpe, B.M. Cat., Vol. VII, p. 376.

Distribution—Island of Formosa.

7862 Formosa. R. Swinhoe.
1328 " "

TROCHALOPTERUM LINEATUM (Vig.).

Oates, F.B.I., Birds, Vol. I, p. 101.

Distribution—Himalayas from Kashmir to Nepal.

13902		Gilgit.	G. M. Giles.
13903		"	"
13904		"	"
13905		"	"
15655	♂	"	J. Scully.
15656	♂	"	"
15657	♂	"	"
15659	♀	"	"
15660	♀	"	"
18879		Murree.	"
18880		"	"
1359		Simla.	F. Stoliczka.
4740		Nepal.	Mus. Coll.
4741		"	"
1358		Tongleman.	F. Stoliczka.
1360		Himalayas.	T. C. Jerdon.
19382		Murree.	F. Stoliczka.
19383		Kashmir.	"
21539	♂	Astor Valley, 8000 ft.	A. Alcock.
21540	♀	" "	"
15653	♂	Kashmir.	J. Scully.
15654	♀	"	"
15658	♀	Gilgit.	"
22675	♀	"	Capt. MacMahon.
22676	♀	"	"
22677	"	"	"
22678	"	"	"

TROCHALOPTERUM IMBRICATUM (Blyth).

Oates, F.B.I., Birds, Vol. I, p. 102.

Distribution—Bhutan.

18783	Bhootan.	A. S. B.
	(TYPE OF THE SPECIES, Blyth.)	

GRAMMATOPTILA STRIATA (Vig.).

Oates, F.B.I., Birds, Vol. I, p. 103.

Distribution—Himalayas, from Sutlej Valley to Bhootan.

1267		Mussori.	Miss Milman.
15621	♂	Nepal Valley.	J. Scully.
15622		"	"
1265		Darjeeling.	J. Anderson.
1266		"	"
1268		"	T. R. Doucett.
13802		Sikkim.	Major-Genl. G. B. Mainwaring.
1261	♂	Bhootan.	Hon'ble A. Eden.
1262	♂	"	"
1263	♂	"	"
6817		"	"

19029	♂	Kumaon.	Lucknow Museum.
19031	♀	"	"
19027	♂	"	"
19028	♀	"	"
19030	♀	"	"
480 A (Mtd.)		Darjeeling.	A. S. B.

GRAMMATOPTILA AUSTENI, Oates.

Oates, F.B.I., Birds, Vol. I, p. 104.

Distribution—Daphla and Eastern Naga Hills.

1264	♂	Bhootan.	Hon'ble A. Eden.
7915	♀	Dafra.	Major H. H. Godwin-Austen.
7916	♂	"	" "
7917	♀	"	" "
18881	♀	"	" "

STACTOCICHLA MERULINA (Blyth).

Oates, F.B.I., Birds, Vol. I, p. 104.

Distribution—Khasia, Naga Lhota Naga and Manipur Hills.

18784		Cherrapunji, Assam.	A. S. B.
		(Co-TYPE OF THE SPECIES, Blyth.)	
22954	♀	Hungrum.	E. C. S. Baker.
1880		Cheerapunji.	A. S. B.
		(TYPE OF SPECIES, Blyth.)	

CINCLORHAMPHUS CRURALIS (Vig and Horsf.).

Sharpe, B.M. Cat., Vol. VII, p. 498.

Distribution—S. Australia and Victoria to New South Wales.

779 (e)		Australia.	A. S. B.
779 (d)		"	"
779 (c)		"	"
779 (b)		"	"

ARGYA EARLII (Blyth).

Oates, F.B.I., Birds, Vol. I, p. 105.

Distribution—From Sind eastward through the Nepal Terai and Lower Bengal and Assam to Pegu.

2171	?	Mutla, Beng.	Mus. Coll.
2172	?	"	"
2175	?	"	"
2176	?	"	"
2177	?	"	"
14869	♂	Orissa.	A. J. Fraser.
2173	?	Cachar.	Mus. Coll.
21610	♂	Kumaon.	G. King.
796		Bengal.	A. S. B.
		(TYPE OF SPECIES, Blyth.)	
796		Bengal.	A. S. B.
23004	♀		E. C. S. Baker.
796 A (Mtd.)			A. S. B.

ARGYA CAUDATA (Dum.).

Oates, F.B.I., Birds, Vol. I, p. 106.

Distribution—India, S. Persia, Baluchistan, and Afghanistan and India generally; has been recorded from Arrakan.

2167	♀	Nr. Nagpur.	W. T. Blanford.
2168	♂	"	"
2182	♀	Belaspur.	"
2169	♂	N. Chanda	"
18490	♂	S. Arcot.	Mus. Coll., Jaffar.
18491	♀	"	"
10778		Hazaribagh.	V. Ball (Ex.).
18767		"	"
10721	♂	Palamow.	"
10719	♂	Lohardunga.	"
10720	♀	"	"
10779	♂	"	"
2170	♀	Mandam.	F. Stoliczka.
18882	♀	Gya district.	Mus. Coll.
19384		Kashmir.	F. Stoliczka.
21331		Bengal.	F. A. Shillingford.
21607	♂	Dehra Dun.	G. King.
21608	♂	"	"
21609	♂	"	"
9831	♀	Nr. Shinar, Persia.	Major St. John and Mus. Coll.
15675	♂	Kandahar, (Swinhoe).	J. Scully.
10349	♂	Bam, S.E. Persia.	W. T. Blanford.
10082	♀	Bampur, Baluchistan.	"
10083	♂	Dirak "	"
10084	♀	Gwadar "	"
7735	♀	Schwarz, Sind.	"
7878	♂	" "	"
8317		Lower "	"
21626		Dehra.	G. King.
797 D		Sind.	A. S. B.
797 B (Mtd.)		Lower Bengal.	"

ARGYA GULARIS (Blyth).

Oates, F.B.I., Birds, Vol. I, p. 107.

Distribution—Irrawady Valley from Bhamo to Prome.

8815	♀	Yaleyman, Up. Burmah.	Yunan Expedition, 1875 (J. Anderson).
8814	♂	Ava, Up. Burmah.	"
8811	♀	Mandalay "	"
8812	♀	" "	"
8813	♀	" "	"
796 (a)		Pegu "	Col. A. Phayre.
796 (a)		" "	"

[TYPES OF SPECIES, Blyth.]

ARGYA FULVA, Dresser.

Sharpe, B.M. Cat., Vol. VII, p. 397.

Distribution—Algerian Sahara and between Morocco and Mogador.

7850	♂	Algeria.	H. B. Dresser.
------	---	----------	----------------

ARGYA MALCOLMI (Sykes).

Oates, F.B.I., Birds, Vol. I, p. 108.

Distribution—A great portion of the Peninsula of India.

2155	♂	Agra District.	Riddell Museum.
2156	♀	"	"
2154	♂	N. Chanda.	W. T. Blanford.
2153	♂	S. Nagpur.	"
2158	♀	W. "	"
2157	♂	S. E. Berar.	"
18322		Ahmedabad.	H. E. M. James.
18445	♂	Nr. Bangalore.	Museum Coll.
794		—	A. S. B.
20489		Agra.	Capt. A. Newnham.

ARGYA SUBRUF A (Jerd.).

Oates, F.B.I., Birds, Vol. I, p. 109.

Distribution—Western Ghats of Southern India from Coonoor and Kotagiri to Khandala near Bombay.

11836	♂	Bhowra Bn.	Surg. J. Armstrong.
17943		Shevaroy, S.I.	W. Daly.
17944	♀	Pulneys, S.I.	"
2179		Cardaman Hills, S.I.	Capt. J. Elwes.
2178		Travancore.	Purchased.
795		S. India.	A. S. B.
795		"	"

ARGYA LONGIROSTRIS (Hodgs.).

Oates, F.B.I., Birds, Vol. I, p. 109.

Distribution—Himalayan Terai from Oude to Bhootan, Assam and Manipur.

7932	♂	Assam.	Major H. H. Godwin-Austen.
7568		Senymin, Manipur Valley.	" "

CRATEROPUS LEUCOPYGIUS (Rüpp.).

Sharpe, B.M. Cat., Vol. VII, p. 476.

Distribution—Abyssinia and Bogos Land.

1331	♂	Senafé Pass.	W. T. Blanford.
9322	♀	Near Antato.	Abyssinian Collection.
1335		Senafé Pass.	"
1329	♀	Anseba Valley.	"
1332	♂	"	"
1334	♂	Senafé Tigré.	"
1333	♀	Adégrat Tigré.	"
1330	♂	Anseba Valley.	"

CRATEROPUS CANORUS (Linn.).

Oates, F.B.I., Birds, Vol. I, p. 110.

Distribution—India generally.

18703		Nr. Simla.	A. Newnham.
2166		Mussori Hills.	Miss Milman.
15674		Dehra.	J. Scully.
15672	♂	Mt. Aboo.	"
15673		"	"
10718	♂	Lohardanga.	V. Ball.
10777	♂	"	"
10776		Hazareebagh.	"
2162	♀	Singbhoom.	"
2159	♀	Calcutta.	J. Anderson.
2160	♂	"	"
2165	♂	"	Purchased.
2164	♂	Botanical Garden, Cal.	Mus. Coll.
5514	♂	" "	J. Anderson.
5515	♂	" "	"
5516	♂	" "	Mus. Coll.
5521	♀	" "	W. T. Blanford.
2163	?	Gowhatty.	Mus. Collector.
21426		Calcutta.	F. Finn.
20490		Madura.	Capt. Newham.
5513 B	♂	Calcutta.	J. Anderson.
5518 B	♂	"	Purchased.
5519 B	♂	"	"
5517 B	♂	" Bot. Gardens.	Mus. Collector.
5512 B		Bengal.	"
5520 B	♂	Calcutta.	Purchased.
2145	♂	Nr. Nagpur.	W. T. Blanford.
2148	♀	S. "	"
2144	♀	N. Chanda.	"
17947	♀	Shevaroyes, S.I.	W. Daly.
17948		"	"
2147		Belaspore.	W. T. Blanford.
2146	♂	Khair, S.E. Berar.	"
5522		Jashpur, Chota Nagpur.	"
790 A			A. S. B.
790 B			"
791 A			"
797 (a) A	(Mtd.)	Ceylon.	"
23105	(Mtd.)	Calcutta.	"
23106	(Mtd.)	"	"

CRATEROPUS GRISEUS (Gm.).

Oates, F.B.I., Birds, Vol. I, p. 112.

Distribution—Southern India extending northwards to the latitude of the Godavery River.

2149	♂	Nr. Ellore.	W. T. Blanford.
18493	♂	S. Arcot.	Mus. Coll.
18494	♀	"	"
2152	♀	Coimbatore.	W. T. Blanford.

2150	Travancore.	Purchased.
2151	"	"
792 C	Ceylon.	A. S. B.
792 D	"	"
792 B (Mtd.)	"	"

CRATEROPUS SOMERVILLII (Sykes).

Oates, F.B.I., Birds, Vol. I, p. 113.

Distribution—Western Ghats from Bombay southwards to Goa.

2139	♀	Khandalla.	W. T. Blanford.
2140		"	"
2141	♂	"	"
2143	♀	"	"
11018		Waghotan.	J. Armstrong.
11057	♀	"	"
11058	♀	"	"
11239	♂	"	"
11391	♂	Rutnagiri.	"
11392	♂	"	"
11393	♀	Munchi.	"
11059	♀	Bhowra.	"
11238	♀	"	"
11390	♂	"	"
11394	♀	"	"
11396	♂	"	"
11887	♀	"	"
11888	♂	"	"
18936	♀	"	"
11395	♂	Mandhet.	"
11237	♂	Fanasgaon.	"
2142	♀	Khandalla.	W. T. Blanford.
11886	♀	Rutnagiri.	J. Armstrong.
11141	♀	Bhoura.	"

CRATEROPUS RUFESCENS (Blyth).

Oates, F.B.I., Birds, Vol. I, p. 114.

Distribution—Ceylon.

18785	Ceylon.	A. S. B.
19163	"	British Museum (Ex.).
793 (a)	"	A. S. B.
793 (b)	"	"

(TYPES OF SPECIES, Blyth.)

POMATORHINUS BORNEENSIS, Cab.

Sharpe, B.M. Cat., Vol. VII, p. 411.

Distribution—Malay Peninsula and Borneo.

13546	Malacca.	Bengal Ec. Museum.
-------	----------	--------------------

POMATORHINUS SCHISTICEPS, Hodgs.

Oates, F.B.I., Birds, Vol. I, p. 116.

Distribution—Himalayas from Simla to Sadiya, and hill-tracts of E. Bengal, Tipperah, Cachar, and Manipur to Arrakan.

2270	♂	Burmah.	Dr Williams.
7713	♀	Haimutti, Assam.	Major H. H. Godwin-Austen.
7922	♀	Dikrang Dhun, Assam.	" "
2266	♂	Cachar.	Museum Coll.
2267	♂	"	"
18937		Tenasserim.	Rev. J. Barbe.
828		"	A. S. B.
23001			E. C. S. Baker (Ex.).
23002			"
23003			"
828 A		Arakan.	A. S. B.
828 B (Mtd.)		"	"

POMATORHINUS OLIVACEUS, Blyth.

Oates, F.B.I., Birds, Vol. I, p. 118.

Distribution—Tenasserim lower ranges and Malay Peninsula.

8131	♂	Tenasserim.	Tenasserim Collection.
------	---	-------------	------------------------

POMATORHINUS MELANURUS, Blyth.

Oates, F.B.I., Birds, Vol. I, p. 118.

Distribution--Ceylon.

18786		Ceylon.	A. S. B.
		(Co-TYPE OF THE SPECIES, Blyth.)	
830		Ceylon.	A. S. B.
		(TYPE OF SPECIES, Blyth.)	

POMATORHINUS HORSFIELDI, Sykes.

Oates, F.B.I., Birds, Vol. I, p. 119.

Distribution—Central and Southern India Hills, reaching northward to Cuttack.

7755	♀	Mahableshtar.	Purchased.
7756	♂	"	"
11889	♂	Bhowra.	J. Armstrong.
11890	♀	"	"
11891	♂	"	"
11470	♂	Mandhet.	"
2260	♂	Ootacamund.	W. T. Blanford.
17945	♀	Shevaroy, S.I.	W. Daly.
17946	♀	Pulneys, S.I.	"
18492	♂	S. Arcot.	Mus. Collector.
831 A		S. India.	A. S. B.
831 C		Cuttack.	"

POMATORHINUS FERRUGINOSUS, Blyth.

Oates, F.B.I., Birds, Vol. I, p. 120.

Distribution—Himalayas from Nepal to Assam.

7710	♂	Dafa, Assam.	Major H. H. Godwin-Austen.
7921	♂	Toruputu, Assam.	"
{ 833 (a)		Sikkim.	A. S. B."
{ 833 (b)			"

(TYPE OF SPECIES, Blyth.)

POMATORHINUS ALBIGULARIS, Blyth.

Oates, F.B.I., Birds, Vol. I, p. 121.

Distribution—Toungngoo and Tenasserim Hills.

18787		Mooleyit Mt., Tenasserim.	A. S. B.
-------	--	---------------------------	----------

(TYPE OF THE SPECIES, Blyth.)

POMATORHINUS PHAYRII, Blyth.

Oates, F. B. I., Birds, Vol. I, p. 121.

Distribution—Moflong, Assam; Shillong and Cherra Poonjee, Naga Hills, Manipur and Arrakan.

18788		Arakan.	A. S. B.
		(Co-TYPE OF THE SPECIES, Blyth.)	
832		Arakan.	A. S. B.

(TYPE OF SPECIES, Blyth.)

POMATORHINUS RUFICOLLIS, Hodgs.

Oates, F.B.I., Birds, Vol. I, p. 122.

Distribution—Himalayas from Nepal to Assam; Shillong; Manipur; also South China.

15630	♂	Nepal Valley.	J. Scully.
15631	♂	"	"
15632		"	"
10960		Sikkim.	W. E. Brooks (Ex.).
2261	♂	Darjeeling.	J. Anderson.
2263		"	"
2264	♂	"	"
2265		"	"
7707	♀	Naga Hills.	Major H. H. Godwin-Austen.
8809	♂	Momien, Yunan.	Yunan Collection.
20523		Cachar.	E. C. Stuart-Baker.

POMATORHINUS OCHRACEICEPS, Wald.

Oates, F.B.I., Birds, Vol. I, p. 123.

Distribution—Karennee and Muleyit mountain in Tenasserim.

8235	♀	Tenasserim.	Tenasserim Collection.
------	---	-------------	------------------------

POMATORHINUS TEMPORALIS, Vig. and Horsf.

Sharpe, B.M. Cat., Vol. VII, p. 418.

Distribution—Australia and Victoria, N.S. Wales.

13673	N.S. Wales.	Bengal Economic Mus.
825	Australia.	A. S. B.
825	"	"
13674	N.S. Wales.	Bengal Economic Mus.

POMATORHINUS SUPERCILIOSUS, Vig. and Horsf.

Sharpe, B.M. Cat., Vol. VII, p. 418.

Distribution—Australia, Victoria and New South Wales.

825 (b)	Australia.	A. S. B.
825 (c)	"	"
831 B	"	"

POMATORHINUS MUSICUS, Swinh.

Sharpe, B.M. Cat., Vol. VII, p. 424.

Distribution—Formosa.

2268 B	♂ N. Formosa.	A. S. B.
2269 B	♂ "	"

POMATORHINUS ERYTHROCNEMIS, Gould.

Sharpe, B.M. Cat., Vol. VII, p. 427.

Distribution—Formosa.

2271 B	N. Formosa.	A. S. B.
--------	-------------	----------

POMATORHINUS ERYTHROGENYS, Vig.

Oates, F.B.I., Birds, Vol. I, p. 124.

Distribution—Himalayas from Murree to Bhutan, Khasi Hills; Salween Valley; Upper Burma and Tenasserim.

2258	Simla.	F. Stoliczka.
2257	Mussuri.	Miss Milman.
15635	Dehra (King).	J. Scully.
4355	Katmundu, Nepal.	Mus. Coll.
4356	" "	"
4357	" "	"
4358	" "	"
15633	♂ Nepal Valley.	J. Scully.
15634	♂ "	"
18938	Juv. Darjeeling.	Purchased.
2259	♂ "	J. Anderson.
19164	♂ Simla.	British Museum (Ex.).
19385	Murree.	F. Stoliczka.
827 C	Bhutan.	A. S. B.
827 D	"	"
827 B (Mtd.)	N.W. Himalayas.	"

POMATORHINUS MACCLELLANDI, Jerd.

Oates, F.B.I., Birds, Vol. I, p. 125.

Distribution—Assam, Manipur, Shillong, Barail and Naga Hills, also Western China.

2272	Khasia Hills.	T. C. Jerdon.
7926	Naga Hills.	Major H. H. Godwin-Austen.
8810	♂ Momien, Yunan.	Yunan Collection. (J. Anderson).

POMATORHINUS HYPOLEUCUS (Blyth).

Oates, F.B.I., Birds, Vol. I, p. 126.

Distribution—Assam, Garo, Naga and Khasia Hills, Cachar, Manipur and Arakan.

7714	E. Naga Hills.	Major H. H. Godwin-Austen.
{ 826	Arakan.	A. S. B.
{ 826	"	"
	(TYPES OF SPECIES, Blyth.)	
22989	♂ Roopacheera, Cachar.	E. C. S. Baker.

POMATORHINUS TICKELLI, Blyth.

Oates, F.B.I., Birds, Vol. I, p. 127.

Distribution—Tenasserim.

18789	Mooleyit, Tenasserim.	A. S. B.
	(TYPE OF THE SPECIES, Blyth and Hume.)	

POMATORHINUS ISIDORII, Less.

Sharpe, B.M. Cat., Vol. VII, p. 432.

Distribution—New Guinea and adjacent islands.

8492	♂ Dorey.	Brit. Mus. (Ex.).
------	----------	-------------------

XIPHORHAMPHUS SUPERCILIARIS (Blyth).

Oates, F.B.I., Birds, Vol. I, p. 128.

Distribution—Sikkim.

2312	Sikkim.	V. Ball. (Ex.).
2311	Darjeeling.	J. Anderson.
18160	♂ "	G. Masson (P.).
{ 836 a	Sikkim.	A. S. B.
{ 836 b	"	"
	(TYPES OF SPECIES, Blyth.)	

TIMELIA PILEATA, Horsf.

Oates, F.B.I., Birds, Vol. I, p. 132.

Distribution—Himalayas, Nepal and Sikkim, Lower Bengal, Assam, Burma, Cochin China, Malay Peninsula? and Java.

2308	♂ Darjeeling.	J. Anderson.
8239	Garo hills	N. A. Belletty.

8181	♂	Darrang District.	Col. H. H. Godwin-Austen.
2307	♂	Cachar.	Mus. Collector.
8900	♂	Bhamo, U. Br.	Yunan Collection. (J. Anderson).
856 A		Sunderbunds	A. S. B.
856 B		"	"

DUMETIA HYPERYTHRA (Frankl.).

Oates, F.B.I., Birds, Vol. I, p. 133.

Distribution—India, Midnapore westwards to Nagpore, southwards to the Godavery.

2136	♂	Bilaspur District.	W. T. Blanford.
2138	♂	S. Godavery.	"
2132	♂	Chanda.	"
2133	♂	"	"
2134	♂	"	"
2135	♀	"	"
2137	♂	"	"

DUMETIA ALBIGULARIS (Blyth).

Oates, F.B.I., Birds, Vol. I, p. 134.

Distribution—South India, Mt. Aboo and Kandesh southwards also Ceylon.

7775	♂	Mahableshwar.	Rev. S. B. Fairbank (Pur.).
7776	♂	"	"
11567	♂	Bhowra.	J. Armstrong.
11568	♂	Fanasgaon.	"
17949	♂	Shevaroyes, S.I.	W. Daly.
17950	♀	"	"
17951		"	"
17952		"	"
17953		"	"
11569	♂	"	J. Armstrong.
11570			"
11571	♀		"
11572	♂		"
788 a		S. India.	A. S. B.
788 b		"	"
788 c		Ceylon.	"
788 d		"	"
788 e		"	"

GAMPSORHYNCHUS RUFULUS, Blyth.

Oates, F.B.I., Birds, Vol. I, p. 135.

Distribution—Himalayas Nepal to Sikhim, Khasia and Arrakan hills.

865 (c)		Arakan.	A. S. B.
2379	♂	Darjeeling.	S. Muller.
2380	♂	"	"
2381		"	I. R. Doucett.

18860	juv.	N. Cachar Hills.	E. C. Stuart-Baker.
5967			
{ 865 (b)		Arakan.	A. S. B.
{ 865 (a)		"	"
		(TYPES OF SPECIES, Blyth.)	

GAMPSORHYNCHUS TORQUATUS, Hume.

Oates, F.B.I., Birds, Vol. I, p. 136.

Distribution—Karennee and Tenasserim.

19165	♀	Tenasserim.	British Museum (Ex.).
-------	---	-------------	-----------------------

PYCTORHIS SINENSIS (Gm.).

Oates, F.B.I., Vol. I, p. 137.

Distribution—India from Sind to Cape Comorin, Arakan, Pegu and North Tenasserim, Siam.

15624		Dhera.	J. Scully.
8339	♀	Sukkur, Sind.	W. T. Blanford.
15623	♂	Mt. Aboo (G. King).	J. Scully.
11231	♀	Munchi.	J. Armstrong.
11680	♂	"	"
11104	♂	Fanasgaon.	"
11147	♂	Kansardey.	"
2285	♂	Khandalla.	W. T. Blanford.
2287		"	"
2288	♀	N. Chanda.	"
2290	♀	E. "	"
2289		Belaspore.	F. Stoliczka.
18883	♂	Gya District.	Mus. Coll.
10739	♂	Palamow.	V. Ball.
10740	♂	"	"
10741	♂	"	"
10742	♂	"	"
10743	♂	"	"
10745	♂	"	"
10746	♂	"	"
10772	♂	"	" (Ex.).
10773	♂	"	" "
10774	♂	"	" "
2281		Mannbhoom.	Mus. Coll.
2283	♂	"	"
2284	♂	"	"
2286	♂	"	"
2291		"	"
6819		Beerbhoom.	"
6824	♂	"	"
2282	♂	Calcutta.	Purchased.
8988	♂	Bhamu, Up. Br.	Yunan Collection.
20581	♀	Guilang, N. Cachar.	E. C. Stuart-Baker.
20542	♀	"	" "
10744	♀	Palamow.	V. Ball.
2292	♀	Singbhoom.	"

860 D	Ceylon.	A. S. B.
860 A (Mtd.)	L. Bengal.	"
23327	♀ Upper Burma.	Col. C. T. Bingham.

PYCTORHIS NASALIS, Legge.

Oates, F.B.I., Birds, Vol. I, p. 138.

Distribution—Ceylon.

860 C	Ceylon.	A. S. B.
-------	---------	----------

PYCTORHIS ALTIROSTRIS (Jerd.).

Oates, F.B.I., Birds, Vol. I, p. 139.

Distribution—Sind, Bhootan, Doars and Pegu.

18944	♀ Darrang, Assam.	Col. H. H. Godwin-Austen.
-------	-------------------	---------------------------

PELLORNEUM MANDELLII, Blanf.

Oates, F.B.I., Birds, Vol. I, p. 140.

Distribution—Himalayas lower slopes, Nepal to Bhutan, Khasia Hills.

10972	Sikkim.	W. E. Brooks (Ex.).
2274	Darjeeling.	J. Anderson.
20588	♀ Guilang, N. Cachar.	E. C. Stuart-Baker.
8252	Garo Hills.	N. A. Belletty.
21764	—	B. B. Osmaston.

PELLORNEUM RUFICEPS, Swains.

Oates, F.B.I., Birds, Vol. I, p. 141.

Distribution—India, Rajmehal and Mannbhoom hills and hills South of Mathura.

823 A (Mtd.)	S. India.	A. S. B.
7768	♂ Mahableshtar, Bom.	Rev. S. B. Fairbank (Pur.).
7769	♀ " "	" "
11605	♂ Fanasgaon	J. Armstrong.
11607	♂ " "	" "
11608	" "	" "
11105	♂ Bhoura.	" "
11157	♂ " "	" "
11701	♀ " "	" "
11702	♂ juv. " "	" "
17954	♂ Shevaroy, S.I.	W. Daly.
17955	♂ " "	" "
18495	♀ S. Arcot District.	Mus. Coll.
2275	Mannbhoom.	R. C. Beavan.
11606		J. Armstrong.
11609	♀	" "
11633		" "
11646	♂	" "
823 B	S. India.	A. S. B.

PELLORNEUM SUBOCHRACEUM, Swinh.

Oates, F.B.I., Birds, Vol. I, p. 142.

Distribution—Burma, Pegu and Tenasserim to Touka in Malay Peninsula, Cochin China.

18945		Tenasserim.	A. S. B.
12775	♂	Mergui (Pilai).	J. Anderson. (Mergui Exped.).
12777		” (Taing).	”
17775	♂	Perak.	Mus. Coll.
17776	♂	”	”
17777	♀	”	”
23503	♂	S. Shan States, U. Burma.	Col. C. T. Bingham.
23504	♂	”	”

PELLORNEUM FUSCICAPILLUM (Blyth).

Oates, F.B.I., Birds, Vol. I, p. 143.

Distribution—Ceylon.

18808		Ceylon.	A. S. B.
		(CO-TYPE OF THE SPECIES, Blyth.)	
823 (a)		Ceylon.	A. S. B.
		(TYPE OF SPECIES, Blyth.)	

PELLORNEUM IGNOTUM, Hume.

Oates, F.B.I., Birds, Vol. I, p. 144.

Distribution—Assam hills.

20653	♂	N. Cachar Hills.	E. C. Stuart-Baker.
22963	♀	”	”
23113		Jelebu.	Singapore Museum (Ex.).

DRYMOCATAPHUS NIGRICAPITATUS (Eyton).

Oates, F.B.I., Birds, Vol. I, p. 145.

Distribution—S. Tenasserim, Malay Peninsula and Sumatra.

2885		Malacca.	Purchased.
2886		”	”

DRYMOCATAPHUS TICKELLI (Blyth).

Oates, F.B.I., Birds, Vol. I, p. 146.

Distribution—Burma, Karennee hills, Pegu and Tenasserim.

{ 18946		Tenasserim.	A. S. B.
{ 18947		”	”
		(TYPES OF SPECIES, Blyth.)	

CORYTHOCICHLA BREVICAUDATA (Blyth).

Oates, F.B.I., Birds, Vol. I, p. 148.

Distribution—Tenasserim.

8231	♀	Tenasserim.	Tenas. Collection.
{ 837 (b)		"	A. S. B.
{ 837 (a)		"	"

(TYPES OF SPECIES, Blyth.)

GYPSOPHILA CRISPIFRONS (Blyth).

Oates, F.B.I., Birds, Vol. I, p. 149.

Distribution—Tenasserim.

18807		Tenasserim.	A. S. B.
		(CO-TYPE OF SPECIES, Blyth.)	
19168	♀	Tenasserim.	British Museum (Ex.).
{ 837 a		"	A. S. B.
{ 837 c		"	"
{ 837 d		"	"

(TYPES OF SPECIES, Blyth.)

MALACOPTERUM MAGNUM, Eyton.

Oates, F.B.I., Birds, Vol. I, p. 151.

Distribution—South Tenasserim, Malay Peninsula, Sumatra and Borneo.

18790		Malacca.	A. S. B.
		(TYPE OF SPECIES, Blyth.)	
19169	♂	Malay Peninsula.	British Museum (Ex.).
20635		Sarawak.	G. D. Haviland.
842 b	♀	Penang.	A. S. B.
		(TYPE OF SPECIES, Blyth.)	
23112		Kuala.	Sarawak Museum.

MALACOPTERUM AFFINE (Blyth).

Sharpe, B.M. Cat., Vol. VII, p. 569.

Distribution—Malay Peninsula, Sumatra and Borneo.

17780	♂	Perak.	Museum Collector.
17781	♂	"	"
17782	♀	"	"
17783	♀	"	"
845		Malay Peninsula.	A. S. B.
		(TYPE OF SPECIES, Blyth.)	
22625	♀	Kuching, Sarawak.	Sarawak Museum.

MALACOPTERUM ALBIGULARE (Blyth).

Sharpe, B.M. Cat., Vol. VII, p. 568.

Distribution—Malay Peninsula and Borneo.

18791	Singapore.	A. S. B.
	(TYPE OF SPECIES, Blyth.)	

MALACOPTERUM CINEREUM, Eyton.

Sharpe, B.M. Cat., Vol. VII, p. 565.

Distribution—Malay Peninsula, Sumatra and Borneo.

2310	♂ Malacca.	Rev. A. B. Sprey.
19170	♀ Malay Peninsula.	British Museum (Ex.).

KENOPIA STRIATA (Blyth).

Sharpe, B.M. Cat., Vol. VII, p. 573.

Distribution—Malay Peninsula and Borneo.

17911	♂ Perak	Museum Collector.
19171	Malacca.	British Museum (Ex.).
{ 852 (b)	Singapore.	A. S. B.
{ 852 (a)	"	"
	(TYPES OF THE SPECIES, Blyth.)	

ERYTHROCICHLA BICOLOR (Less.).

Oates, F.B.I., Birds, Vol. I, p. 152.

Distribution—South Tenasserim, Malay Peninsula, Sumatra and Borneo.

13586	Malacca.	Beng. Econ. Museum.
{ 840 B.	"	A. S. B.
{ 840 A.	"	"
	(TYPES OF <i>malacopteron ferruginosum</i> , Blyth.)	
23125	Malacca.	Singapore Museum (Ex.).

TRICHOSTOMA ROSTRATUM, Blyth.

Oates, F.B.I., Birds, Vol. I, p. 153.

Distribution—South Tenasserim, Malay Peninsula, Sumatra and Borneo.

{ 18792	Malay Peninsula.	A. S. B.
{ 481 (a)	"	"
	(TYPES OF SPECIES, Blyth.)	

TURDINUS ABBOTTI (Blyth).

Oates, F.B.I., Birds, Vol. I, p. 154.

Distribution—Himalayas, Nepal to Sikhim, Eastern Bengal, Assam, Burma and Malay Peninsula.

2309	Cachar.	Museum Collector.
5864	Arakan.	"
5865	"	"
12773	Mérgui.	Mérgui Expedition.
12776	"	J. Anderson.
12795	"	"
19172	♂ Malay Peninsula.	British Museum (Ex.).
17778	♂ Perak.	Museum Collector.
20582	♂ Kutta, N. Cachar.	E. C. Stuart Baker.
22961	♂ Cachar.	"
{ 838 a	Arakan	A. S. B.
{ 838 b	"	"
{ 838 c	"	"

(TYPES OF SPECIES, Blyth.)

TURDINUS MACRODACTYLUS (Strickl.).

Sharpe, B.M. Cat., Vol. VII, p. 548.

Distribution—Malay Peninsula from Province Wellesley southwards.

2279	Malacca.	Purchased.
2280	"	Rev. A. B. Sprey.
13472	"	Beng. Econ. Museum.
13488	"	"
13515	"	"
13574	"	"
2277	Wellesley Province.	Purchased.
2278	"	"
19173	Malacca.	British Museum (Ex.).
837 A	"	A. S. B.
837 B	"	"
23139	Jelebu.	Singapore Museum (Ex.).

TURDINUS ATRIGULARIS (Bp.).

Sharpe, B.M. Cat., Vol. VII, p. 549.

Distribution—Borneo.

23109	Borneo N.	Singapore Museum (Ex.).
-------	-----------	-------------------------

THRINGORHINA GUTTATA (Blyth).

Oates, F.B.I., Birds, Vol. I, p. 155.

Distribution—Tenasserim.

18793	Tenasserim.	A. S. B.
-------	-------------	----------

(TYPE OF THE SPECIES, Blyth.)

MACRONUS PTILOSUS, Jard and Selby.

Sharpe, B.M. Cat., Vol. VII, p. 583.

Distribution—Malay Peninsula, Sumatra and Borneo.

13572		Malacca.	Bengal Economic Mus.
22588	♀	Kuching, Sarawak.	Sarawak Museum.
853 A		Malay Peninsula.	A. S. B.
853 B		"	"

ANUROPSIS MALACCENSIS (Hartl.).

Sharpe, B. M. Cat., Vol. VII, p. 588.

Distribution—Malay Peninsula, Sumatra and Borneo.

19166	♀	Malay Peninsula.	British Mus. (Ex.).
19167		Malacca.	" "
22598	♂	Kuching, Sarawak.	Sarawak Museum.

ALCIPPE NEPALENSIS (Hodgs.).

Oates, F.B.I., Birds, Vol. I, p. 157.

Distribution—Himalayas, Nepal to Sikhim, Assam Hills and Burma to Tenasserim.

5042		Kat. Nepal.	Museum Collector.
15625	♂	Godaveri, Nepal.	J. Scully.
5187		Darjeeling.	J. Anderson.
7693	♂	Harmutti.	Major H. H. Godwin-Austen.
8165	♀	Daphla Hills.	" "
8166	♂	"	" "
7692	♂	Narainpur.	" "
20590	♀	N. Cachar Hills.	E. C. Stuart Baker.
22949		Laisung, N. Cachar Hills.	"
22988		Hungrum,	"
23372		S. Shan States, U.B.	Col. C. T. Bingham.
23373		" "	"

ALCIPPE PHÆOCEPHALA (Jerd.).

Oates, F.B.I., Birds, Vol. I, p. 158.

Distribution—India from Kathiwar Southwards to Malabar.

2276	♀	Mahableshwar.	Rev. F. Fairbank.
7779	♀	"	" (Pur.).
11648	♂	Bhowra.	J. Armstrong.
11653	♂	"	"
11654	juv.	"	"
11657	♀	"	"
11658		"	"
11660	♂	"	"
11659	♀	Kansardey.	"
11647	♂	Fanasgaon.	"
18948		S. India.	H. J. Elwes.
18059	♀	Shevaroÿ Hills.	W. Daly.
2293		Pulney Hills	S. Fairbank.

18428	♂	Travancore.	Museum Collector.
11026	♂		J. Armstrong.
11095	♂		"
11112	♂		"
11649			"
11650			"
11651			"
11652	♂	"	"
850 (a)		Malabar.	A. S. B.
850 (b)		"	"
20491		Poona.	Captain A. Newnham.

ALCIPPE PHAYRII, Blyth.

Oates, F.B.I., Birds, Vol. I, p. 158.

Distribution—Assam Hills through Burma to Tenasserim.

8906	♀	Kakhyen Hills.	Yunan Expedition. (J. Anderson).
8903		Bhamo, Up. Bur.	"
8904	♂	Sawaddy, Up. Bur.	"
8905	♂	"	"
8908	♂	"	"
{ 847		Arakan.	A. S. B.
{ 847		"	"
		(TYPES OF SPECIES, Blyth.)	
8167		Lukimpur.	Major H. H. Godwin-Austen.
		(TYPE OF <i>alcippe fusca</i> , Godwin-Austen.)	
22957	♂	Gurjong, N. Cachar Hills.	E. C. Stuart Baker.
23019		"	" (Ex.).

ALCIPPE MORRISONIANA, Swinh.

Sharpe, B.M. Cat., Vol. VII, p. 621.

Distribution—Formosa.

18774		Foochow.	O. L. Fraser.
2295 B		N. Formosa.	A. S. B.
21131		Foochow.	C. B. Rickett.
21132		"	"

ALCIPPE CINEREA, Blyth.

Sharpe, B.M. Cat., Vol. VII, p. 622.

Distribution—Tenasserim, Malay Peninsula and Borneo.

8233	♀	Tenasserim.	Tenas. Collection.
------	---	-------------	--------------------

ALCIPPE BRUNNEA, Gould.

Sharpe, B.M. Cat., Vol. VII, p. 624.

Distribution—Formosa, Kiangsi and Fokien in China.

2294 B		N. Formosa.	A. S. B.
--------	--	-------------	----------

RHOPOCICHLA ATRICEPS (Jerd.).

Oates, F.B.I., Birds, Vol. I, p. 160.

Distribution—South India Hills.

18794	South India.	A. S. B.
851 (b)	"	"

RHOPOCICHLA NIGRIFRONS (Blyth).

Oates, F.B.I., Birds, Vol. I, p. 160.

Distribution—Ceylon.

18795	Ceylon.	A. S. B.
	(TYPE OF THE SPECIES, Blyth.)	

STACHYRHIS NIGRICEPS, Hodg.

Oates, F.B.I., Birds, Vol. I, p. 162.

Distribution—Himalayas, Nepal to Bhootan, Khasia Hills, Burma to Tenasserim town.

2300	Darjeeling.	J. Anderson.
8901	♂ Pongsee, Kakhyen Hills.	Yunan Collection. (J. Anderson).
8902	" "	" "
10474	Sikkim.	W. E. Brooks (Ex.).
10939		Captain Butler.

STACHYRHIS NIGRICOLLIS (Tem.).

Sharpe, B.M. Cat., Vol. VII, p. 535.

Distribution—Malay Peninsula, Sumatra and Borneo.

17785	♂ Perak.	Museum Collector.
17786	♂ "	"
17787	♀ "	"
2304	Wellesley Province.	Purchased.
2306	♂ Malacca.	Rev. A. B. Sprey.
2305	"	Purchased.
13545	"	Beng. Ec. Museum.
13571	"	"
7549	"	G. Nevill.
22603	Kuching, Sarawak.	Sarawak Museum.
22643	♀	"
23122	Malacca.	Singapore Museum (Ex.).
857	"	A. S. B.

STACHYRHIS MACULATA (Tem.).

Sharpe, B.M. Cat., Vol. VII, p. 538.

Distribution—Malay Peninsula, Sumatra and Borneo.

8550	Malacca.	British Museum (Ex.).
17779	♂ Perak.	Museum Collector.

7550		G. Nevill.
22595	♂ Kuching, Sarawak.	Sarawak Museum.
{ 858 a	Malay Peninsula.	A. S. B.
	"	"
	(TYPES OF <i>timalia pectoralis</i> , Blyth.)	
23136	Kuala Lumpur.	Singapore Museum (Ex.).

STACHYRHIS CHRYSÆA, Hodgs.

Oates, F.B.I., Birds, Vol. I, p. 163.

Distribution—Himalayas, Nepal to Sikkim, Khasia and Arakan Hills.

18169	♂ Darjeeling.	G. Masson (Par.).
864	"	A. S. B.
864	"	"

STACHYRHIS ASSIMILIS, Wald.

Oates, F.B.I., Birds, Vol. I, p. 163.

Distribution—Burma, Karennee and Kachin Hills.

8936	juv. Pensee, Kakhyen Hills.	Yunan Collection. (J. Anderson).
10936		Captain Butler.
10937		"

STACHYRIS POLIOCEPHALA (Temm.).

Sharpe, B.M. Cat., Vol. VII, p. 534.

Distribution—Malacca, Sumatra, and Borneo.

23110	♂ Pahang Bentong.	Singapore Museum (Ex.).
-------	-------------------	-------------------------

STACHYRHIDOPSIS RUFICEPS (Blyth).

Oates, F.B.I., Birds, Vol. I, p. 164.

Distribution—Himalayas, Nepal to Assam, Khasia Hills and Southern China.

10447	Sikkim.	W. E. Brooks (Ex.).
10997	"	"
2296	♀ Darjeeling, Terai.	J. Anderson.
2297	"	"
2298	"	"
20600	♂ Gurjong, N. Cachar.	E. C. Stuart Baker.
20599	♂	"
{ 863 a	Darjeeling.	A. S. B.
	"	"
{ 863 b	(TYPES OF SPECIES, Blyth.)	
22489	Kuatun.	C. B. Rickett.

STACHYRHIDOPSIS RUFIFRONS (Hume).

Oates, F.B.I., Birds, Vol. I, p. 165.

Distribution—Hill-tracts of E. Bengal, Sikhim, Bhutan Dooars, and Assam to Upper Burma and Tenasserim.

23668

E. C. Stuart Baker.

STACHYRHIDOPSIS PYRRHOPS (Hodgs.).

Oates, F.B.I., Birds, Vol. I, p. 165.

Distribution—North-West Himalayas to Nepal.

2299		Simla.	F. Stoliczka.
15626	♂	Dehra.	J. Scully.
15627	♀	Dehra.	"
15628	♀	"	"
15629		"	"
5053		Nepal.	Museum Collector.
5055		"	"

CYANODERMA ERYTHROPTERUM (Blyth).

Oates, F.B.I., Birds, Vol. I, p. 166.

Distribution—South Tenasserim, Malay Peninsula and Sumatra.

8540		Malacca.	British Museum (Ex.).
-17788	♂	Perak.	Museum Collector.
17789	♀	"	"
{ 859 a		Malay Peninsula.	A. S. B.
{ 859 b		"	"

(TYPES OF SPECIES, Blyth.)

MIXORNIS RUBRICAPILLUS (Tick.).

Oates, F.B.I., Birds, Vol. I, p. 167.

Distribution—Himalayas, Kumaon to Bhutan, Cachar, Burma and Cochin China; also recorded from Central India.

2301		Mannbhoom.	R. C. Beavan.
2302	♂	"	"
5799		Assam.	Mus. Coll.
2303	♂	Cachar.	"
5910		Arakan.	"
5913		"	"
8976	♂	Bhamo, U.B.	Yunan Collection. (J. Anderson).
8124	♂	Tenasserim.	Tenass. Exploration.
8237	♂	"	"
12678		Mergui.	J. Anderson.
12679		"	"
12680	♂	"	"
22681		"	"
12683		"	"
855 A.		Nepal.	A. S. B.
855 B.		"	"
21610		Birmdeo, Kumaun.	G. King.
23374	♀	S. Shan States, U. B.	Col. C. T. Bingham.

MIXORNIS GULARIS (Raffl.).

Oates, F.B.I., Birds, Vol. I, p. 168.

Distribution—South Tenasserim, Cochin China, Malay Peninsula and Sumatra.

17784	♂	Perak.	Mus. Coll.
854 B.		Tenasserim.	A. S. B.
854 C.		"	"
854 A (Mtd)		Malay Peninsula.	"

MIXORNIS BORNENSIS, Bp.

Sharpe, B.M. Cat., Vol. VII, p. 580.

Distribution—Borneo.

20624		Sarawak.	H. A. Haviland.
22609	♂	Kuching.	Sarawak Museum.

SCHŒNIPARUS DUBIUS (Hume).

Oates, F.B.I., Birds, Vol. I, p. 168.

Distribution—Tenasserim.

8234	♀	Tenasserim.	Tenas. Exploration.
------	---	-------------	---------------------

SCHŒNIPARUS MANDELLII (Godw.-Aust.).

Oates, F.B.I., Birds, Vol. I, p. 169.

Distribution—Hills of Assam and Manipur.

9631		Shillong, Assam.	Purchased.
7711		Manipur Hills.	Col. H. H. Godwin-Austen.

SCHŒNIPARUS RUFIGULARIS (Mand.).

Oates, F.B.I., Birds, Vol. I, p. 170.

Distribution—Bhutan Dooars, Hills of Assam and Manipur.

18949	♂	Daphla Hills.	H. H. Godwin-Austen.
18950	♂	"	" "

SITTIPARUS CINEREUS (Blyth).

Oates, F.B.I., Birds, Vol. I, p. 171.

Distribution—Himalayas, Nepal to Sikhim and Khasi Hills.

19189		Darjeeling.	British Mus. (Ex.).
18170	♂	"	G. Masson (Pur.).
13002			
20652	♀	N. Cachar.	E. C. Stuart-Baker.
22930	♂	Laisung.	"
513		Sikhim.	A. S. B. (Ex.).

(TYPE OF LEIOTHRIX CINEREA, Blyth.)

SITTIPARUS CASTANEICEPS (Hodgs.).

Oates, F.B.I., Birds, Vol. I, p. 172.

Distribution—Himalayas, Nepal to Sikhim, Khasi and Garo Hills, Manipur, Karennee and Muleyit Mountain.

17122	♂	Nepal Valley.	J. Scully.
17123		"	"
17124		"	"
1408		Darjeeling.	T. R. Doucett.
8244		Garo Hills.	N. A. Belletty.
514		Darjeeling.	A. S. B.
514		"	"
23506	♀	Loi-san-pa, S. Shan States.	Col. C. T. Bingham.

PROPARUS VINIPECTUS (Hodgs.).

Oates, F.B.I., Birds, Vol. I, p. 173.

Distribution—Himalayas, Simla to Sikhim and Assam Hills.

5189		Sikhim.	V. Ball (Ex.).
5190		"	"
1409	♂	Darjeeling.	W. T. Blandford.
18237		"	G. Masson.
515		Nepal.	A. S. B.
515		"	"

LIOPARUS CHRYSÆUS (Hodgs.).

Oates, F.B.I., Birds, Vol. I, p. 174.

Distribution—Himalayas, Nepal to Sikhim, Daphla and Eastern Naga Hills and Manipur.

18171	♀	Darjeeling.	G. Masson (Pur.).
18238		"	"
10456		"	W. E. Brooks (Ex.).

TURNAGRA CRASSIROSTRIS (Gm.).

Sharpe, B.M. Cat., Vol. VII, p. 4.

Distribution—Formerly New Zealand.

8625		New Zealand.	Canterbury Museum.
8626	♀	"	"
8627	♂	"	"

MYIOPHONEUS TEMMINCKI, Vig.

Oates, F.B.I., Birds, Vol. I, p. 178.

Distribution—Afghanistan, Turkestan, Himalayas, Gilgit to Assam and Arrakan.

14559	♀	Bala-Morghab, Afgh.	Afghan. Bound. Comm.
14560	♀	Karez-darra.	"

15545	♂	Gilgit.	J. Scully.
15546	♂	"	"
15547	♂	"	"
15548	♀	"	"
6103	♀	Ram Sin, Kashmir.	Yarkand Expedition.
15542	♀	Uri, Kashmir.	J. Scully.
6079	♂	Kaboota Pooneh.	Yarkand Expedition.
6042	♀	Bunerhal, Kashmir.	"
2483	♂	Melavi, Kulu.	F. Stoliczka.
2479		N. Simla.	"
10870		"	Col. Biddulph.
15549		Dehra (G. King).	J. Scully.
4671		Katmandu, Nepal.	Mus. Coll.
4672		"	"
17011	♂	Nepal Valley.	J. Scully.
15543	♀	"	"
15544		Pharphing, Nepal.	"
2481		Darjeeling.	J. Anderson.
2477		Agra.	Riddell Museum.
2482	♂	Goalpara, Assam.	H. L. Houghton.
5793		Assam.	Mus. Coll.
8256	♀	Arrakan Hills.	F. Stoliczka (Ex.).
2478		S. Irrawady.	Mus. Coll.
2484		"	"
2487		"	"
4673		Katmandu, Nepal.	"
2480	♂	Himalayas.	Hon'ble A. Edou.
19386		Kashmir.	F. Stoliczka.
13899		Gilgit.	G. M. Gills.
2486		South of Irrawady.	Mus. Coll.
13898		Gilgit.	G. M. Gills.
21611	♀	Dehra Dun.	G. King.
21612	♂	Gurhwal.	"
926 A (Mtd.)		Darjeeling.	A. S. B.

MYIOPHONEUS EUGENII, Hume.

Oates, F.B.I., Birds, Vol. I, p. 179.

Distribution—Pegu, Karen Hills, Karennee, pine-forests of the Salween river, central portion of Tenasserim and the Thoungyeen Valley to Siam.

23281	♂	S. Shan States, U.B.	Col. C. T. Bingham.
23600	♂	"	"

MYIOPHONEUS CÆRULEUS (Scop.).

Sharpe, B.M. Cat., Vol. VII, p. 9.

Distribution—China and extending to Szechuen.

21027		Foochow.	C. B. Rickett.
21028		"	"

MYIOPHONEUS HORSFIELDI, Vig.

Oates, F.B.I., Birds, Vol. I, p. 180.

Distribution—Southern and Western India.

488		Khandalla, W. Ghats.	W. T. Blanford.
7785	♂	Mahableshwar.	Rev. G. B. Fairbank.
7786	♀	"	"
11280	♀	Bhoura.	J. Armstrong.
11356	♀	"	"
11010	♂	Fanasgaon.	"
1028	♀	"	"
11029	♀	"	"
11276	♀	"	"
11277	♂	"	"
11279	♂	"	"
11353	♂	"	"
11355	♂	"	"
11278	♂	Kansardey.	"
11354	♀	Mooltad, Wagotan.	"
18353		S. Mangalore Dist.	J. Scully.
927 A		S. India.	A. S. B.
927 B (Mtd.)		"	"

LARVIVORA BRUNNEA, Hodgs.

Oates, F.B.I., Birds, Vol. I, p. 182.

Distribution—Himalayas, Kashmir to Sikhim, and Eastern Asia from Siberia to Borneo.

2746	♂	Darjeeling.	W. Rutledge.
18144	♂	"	G. Masson (Pur.).
18210	♂	"	G. Masson.
18211		"	"
7772	♂	Mahableshwar.	Rev. G. B. Fairbank (Pur.).
2745	♂	Mannbhoom.	V. Ball and Mus. Coll.
993 C	♂	S. India.	A. S. B.
20499		Murree.	F. Stoliczka.
21442	♂	Kashmir.	Major G. H. Leatham.
21951	♀		B. B. Osmaston.

BRACHYPTERYX ALBIVENTRIS (Fairb.).

Oates, F.B.I., Birds, Vol. I, p. 185.

Distribution—South India, Pulneys and Travancore.

2817	♀	Pulneys Hills, S.I.	Rev. F. Fairbank.
	♀	(TYPE OF THE SPECIES, Blanford.)	

BRACHYPTERYX RUFIVENTRIS (Blyth).

Oates, F.B.I., Birds, Vol. I, p. 185.

Distribution—Southern India, Nilgiris and Brahmagiris.

18796		Nilgiris.	A. S. B.
1054	♂	"	"

DRYMOCHARES STELLATUS (Gould).

Oates, F.B.I., Birds, Vol. I, p. 187.

Distribution—Sikhim.

18326 Gnatong, Sikhim. (Capt. Felton) D. L. Fraser (D.).

DRYMOCHARES HYPERYTHRUS (Jerd. and Blyth).

Oates, F.B.I., Birds, Vol. I, p. 187.

Distribution—Sikhim.

20527 Cachar. E. C. Stuart-Baker.
20392 Ponsee. J. Anderson.**DRYMOCHARES CRURALIS (Blyth).**

Oates, F.B.I., Birds, Vol. I, p. 188.

Distribution—Himalayas, Nepal to Sikhim, Khasi Hills, and
Kareennee.18147 Darjeeling. G. Masson (Pur.).
18214 " G. Masson.
10982 ♂ W. E. Brooks (Ex.).
1056 Sikhim. A. S. B.
(TYPE OF SPECIES, Blyth.)**DRYMOCHARES NEPALENSIS (Hodgs.).**

Oates, F.B.I., Birds, Vol. I, p. 188.

Distribution—Himalayas, Nepal to Sikhim, Khasi Hills, Mani-
pur and Muleyit Mountain in Tenasserim.10492 ♂ Sikhim. W. E. Brooks (Ex.).
8093 Garo Hills. Mr. Belletty.
1057 Darjeeling. A. S. B.
1057 " " " "
22987 ♀ Hungrum, N. Cachar E. C. Stuart-Baker.
 Hills.**HODGSONIUS PHENICUROIDES (Hodgs.).**

Oates, F.B.I., Birds, Vol. I, p. 190.

Distribution—Himalayas from Kashmir to Bhutan.

18148 ♂ Darjeeling. G. Masson (Pur.).
18215 ♀ " G. Masson.
20464 juv. Sonamurg. F. Stoliczka.
20468 ♀ " " "
1052 A ♂ Nepal. A. S. B.

TESIA CYANIVENTRIS, Hodgs.

Oates, F.B.I., Birds, Vol. I, p. 192.

Distribution—Himalayas, Nepal to Sikkim, Assam, Khasi Hills and Manipur.

10984		Sikkim.	W. E. Brooks (Ex.).
2888		Darjeeling.	J. Anderson.
10494			W. E. Brooks (Ex.).
1058		Darjeeling.	A. S. B.
1058		"	"
22948	♂	Hungrum, N. Cachar Hills.	E. C. Stuart-Baker.

OLIGURA CASTANEICORONATA (Burton).

Oates, F.B.I., Birds, Vol. I, p. 193.

Distribution—Himalayas, Simla to Sikkim, and Khasi Hills.

2887		N. Simla.	F. Stoliczka.
18195	♂	Darjeeling.	G. Masson (Pur.).
18235	♂	"	G. Masson.
18236	♂	"	"
10490			W. E. Brooks (Ex.).
1059		Nepal.	A. S. B.
1059		"	"
21613	♂	Mohan.	G. King.

SIBIA PICAOIDES, Hodgs.

Oates, F.B.I., Birds, Vol. I, p. 195.

Distribution—Himalayas, Nepal to Bhutan, Daphla Hills, Naga Hills, Karennee and Tenasserim.

1383	♂	Himalaya.	Hon. A. Eden.
1385		Darjeeling.	J. Anderson.
18220	♂	"	G. Masson.
18221	♀	"	"
18222	♀	"	"
1384	♂	Bhutan.	Hon. A. Eden.
23351	♂	S. Shan States, U.B.	Col. C. T. Bingham.
23352	♂	"	"
503 B		Darjeeling.	A. S. B.

LIOPTILA CAPISTRATA (Vig.).

Oates, F.B.I., Birds, Vol. I, p. 196.

Distribution—Himalayas, from Kashmir to Bhutan.

18969		Murree.	Capt. Biddulph.
18970		"	"
18864		Dharmasala.	St. J. Grant.
1382		Simla.	F. Stoliczka.

18971		Dehra.	Capt. Biddulph.
18972		"	"
15662	♂	Nepal Valley.	J. Scully.
15663	♀	"	"
15664	♀	"	"
15665	♀	"	"
15666	♀	"	"
15668	♀	Nepal.	"
15670		"	"
17025	♂	"	"
10949		Sikhim.	W. E. Brooks (Ex.).
18223		Darjeeling.	G. Masson.
18224		"	"
1373	♂	"	J. Anderson.
1377	♂	"	"
1379		"	A. O. Hume (Ex.).
19387		Murree.	F. Stoliczka.
5123		Katmandu.	Mus. Coll.
1376		Darjeeling.	J. Anderson.
1375	♀	"	"
15669	♂	Nepal.	J. Scully.
15671		Nepal Valley.	"
1381		"	J. Fayrer.
1374		Darjeeling.	J. Anderson.
1380		"	J. Fayrer.
1378		Darjeeling.	J. Anderson.
22528 (Mtd.)		Alipore Zool. Gardens.	"

LIOPTILA GRACILIS (McClell).

Oates, F.B.I., Birds, Vol. I, p. 197.

Distribution—Assam Hills and Manipur.

6967		Assam.	Capt. Butler.
6931	♀	Manipur.	H. H. Godwin-Austen.
12971		"	R. D. Oldham.
12972		"	"
12973		"	"
1882		Khasi Hills.	A. S. B.
22810	♂	Khambiching, Naga Hills.	Lieut. H. Turner.
22811	♀	"	"
1882 (Mtd.)		Cherra Punji.	A. S. B.

LIOPTILA MELANOLEUCA (Blyth).

Oates, F.B.I., Birds, Vol. I, p. 198.

Distribution—Tenasserim Hills.

18797		Tenasserim.	A. S. B.
		(TYPE OF SPECIES, Blyth.)	
19174	♀	Tenasserim.	British Mus. (Ex.).
23320	♂	Loi-san-pa, S. Shan States.	Col. C. T. Bingham.
23321	♂	"	"
23322	♀	"	"

23323	♀	Loi-san-pa, S. Shan States.	Col. C. T. Bingham.
23325	♂	" "	"
23326	♀	" "	"
23596	♀	S. Shan States.	"
23597	♀	"	"

LIOPTILA CASTANOPTERA (Salvad.).

Oates, F.B.I., Birds, Vol. I, p. 199.

Distribution—Karen Hills east of Tounggoo in Burma, and Fort Stedman in the Shan States.

23312	♂	Kalaw, S. Shan States.	Col. C. T. Bingham.
23313	♀	" "	"
23314	♂	" "	"
23315	♂	" "	"

LIOPTILA ANNECTENS, Blyth.

Oates, F.B.I., Birds, Vol. I, p. 199.

Distribution—Sikhim and Khasi and Naga Hills, North Cachar, Manipur and Karennee.

7570		N. Cachar.	Col. H. H. Godwin-Austen.
19175	♀	Manipur.	British Mus. (Ex.).
23316	♂	Loi-san-pa, S. Shan States.	Col. C. T. Bingham.
23317	♀	" "	"
23318	♀	" "	"
23319	♀	" "	"
23583	♂	Taunggyi	"

LIOPTILA PULCHELLA (Godw.-Austen).

Oates, F.B.I., Birds, Vol. I, p. 200.

Distribution—Naga and Daphla Hills.

18973	♀	Toruputu, Assam.	Col. H. H. Godwin-Austen.
7934	♂	Shengosh, "	" "
22217	♀	Upper Burma.	Capt. E. Pottinger.

ACTINODURA EGERTONI, Gould.

Oates, F.B.I., Birds, Vol. I, p. 201.

Distribution—Nepal to Daphla Hills, Khasi and Naga Hills, and Manipur.

10989		Sikhim.	W. E. Brooks (Ex.).
1361		Darjeeling.	J. Anderson.
1362		"	"
1363		"	"
1364		"	T. R. Doucett.

18217	♂	Darjeeling.	G. Masson.
18218	♀	"	"
18974		Shillong.	H. H. Godwin-Austen.
8893		Ponsee.	J. Anderson.
19176	♂	Manipur.	British Mus. (Ex.).
20525		Cachar.	E. C. Stuart Baker.
22958	♀	Hungrum, N. Cachar.	"
22959	♂	" "	"
23018		" "	"

IXOPS NEPALENSIS (Hodgs.).

Oates, F.B.I., Birds, Vol. I, p. 203.

Distribution—Himalayas, Nepal to Bhutan.

15661	♂	Nepal Valley.	J. Scully.
10481		Sikhim.	W. E. Brooks (Ex.).
18158	♂	Darjeeling.	G. Masson (Pur.).
18159	♀	"	"
502 E (Mtd.)		Bhutan.	A.S.B.

IXOPS WALDENI (Godw.-Aust.).

Oates, F.B.I., Birds, Vol. I, p. 204.

Distribution—Naga Hills.

7569		Naga Hills.	H. H. Godwin-Austen.
18975	♂	"	" "

STAPHIDIA TORQUEOLA (Swinh.).

Distribution—W. Fokien, China.

Sharpe, B.M. Cat., Vol. VIII, p. 15.

22484	♀	Kuatun.	C. B. Rickett.
22486	♂	"	"

STAPHIDIA CASTANEICEPS (Moore).

Oates, F.B.I., Birds, Vol. I, p. 205.

Distribution—Assam Hills and Manipur.

12992		Manipur.	R. D. Oldham.
22944	♂	Gunjong, N. Cachar Hills.	E. C. Stuart Baker.

STAPHIDIA RUFIGENIS (Hume).

Oates, F.B.I., Birds, Vol. I, p. 206.

Distribution—Sikhim, Bhutan Dooars, Sadiya and Brahmakhund in Assam.

19177		Sikhim.	British Mus. (Ex.).
-------	--	---------	---------------------

STAPHIDIA STRIATA (Blyth).

Oates, F.B.I., Birds, Vol. I, p. 206.

Distribution—Tenasserim.

18798		Tenasserim.	A.S.B.
			(TYPE OF SPECIES, Blyth.)

STAPHIDIA EVERETTI (Sharpe).

Sharpe, Ibis, 1887, p. 449.

Distribution—Kina Balu, Borneo.

18869 ♂ Kina Balu. J. Whitehead (Ex.).

SIVA STRIGULA, Hodgs.

Oates, F.B.I., Birds, Vol. I, p. 208.

Distribution—Himalayas, Mussoori to Sikhim, and Khasi Hills.

1392		N. Simla.	J. Stoliczka.
17140	♂	Nepal Valley.	J. Scully.
17141	♂	"	"
17142	♀	"	"
17144		"	"
17925	♂	Santukfoo B. Sikhim.	W. L. Sclater.
1390		Darjeeling.	J. Anderson.
1391		"	"
18239	♂	"	G. Masson.
18240	♀	"	"
510 B		"	A.S.B.
5129		Nepal.	Museum Coll.

SIVA CASTANEICAUDA, Hume.

Oates, F.B.I., Birds, Vol. I, p. 209.

Distribution—Bhutan, Hills east of Tounngoo and Muleyit Mountain in Tenasserim.

7703		Naga Hills.	H. H. Godwin-Austen.
12991		Manipur.	R. D. Oldham.

SIVA CYANUROPTERA, Hodgs.

Oates, F.B.I., Birds, Vol. I, p. 209.

Distribution—Himalayas, Nepal to Bhutan, Assam Hills, N. Cachar and Manipur.

5180		Katmandu, Nepal.	Museum Collector.
1397	♂	Darjeeling Terai.	J. Anderson.
1398		"	T. R. Doucett.
10965		Sikhim.	W. E. Brooks (Ex.).
10979		"	"
18976	♂	E. Naga Hills.	H. H. Godwin-Austen.
12990		Manipur.	R. D. Oldham.
8969	♂	Ponsee, Kakhyen Hills.	Yunan Coll. (J. Anderson).
20589	♂	N. Cachar.	E. C. Stuart Baker.
22950	♂	Gunjong, N. Cachar Hills.	"
22951	♀	Hungrum "	"

511 C.		Darjeeling.	A.S.B.
21671 (Mtd.)	♂	"	F. Finn.

SIVA SORDIDA, Hume.

Oates, F.B.I., Birds, Vol. I, p. 210.

Distribution—Karennee and Muleyit Mountain in Tenasserim.

23375	♀	Loi-san-pa, S. Shan States.	C. T. Bingham.
23376	♀	"	" "

YUHINA GULARIS, Hodgs.

Oates, F.B.I., Birds, Vol. I, p. 211.

Distribution—Himalayas, Nepal to Bhutan, and Arakan.

17131	♂	Nepal Valley.	J. Scully.
17132	♂	"	"
17133	♀	"	"
17134	♀	"	"
17135		"	"
17136		"	"
5172		Katmandu, Nepal.	Museum Coll.
1399		Darjeeling.	J. Anderson.
1400		"	"
1401		"	A. O. Hume (Ex.).
10464		Sikhim.	W. E. Brooks (Ex.).
19178		"	British Mus. (Ex.).

YUHINA OCCIPITALIS, Hodgs.

Oates, F.B.I., Birds, Vol. I, p. 212.

Distribution—Himalayas, Nepal to Bhutan.

17137		Nepal Valley.	J. Scully.
17138		"	"
17139		"	"
4661		Katmandu, Nepal	Mns. Coll.
4662		" "	"
4663		" "	"
1402		Lachang Valley, Sikhim.	W. T. Blanford.
10963		Sikhim.	W. E. Brooks (Ex.).
10981		"	" "
520 A		Nepal.	A.S.B.
520 B		"	"
520 C		"	"

YUHINA NIGRIMENTUM (Hodgs.).

Oates, F.B.I., Birds, Vol. I, p. 212.

Distribution—Himalayas, Garwhal to Assam Hills, and China.

8087	♀	Darjeeling, Terai.	J. Anderson.
8088	♂	" "	"
8089	♂	" "	"
19001	♂	Dikrang Valley.	H. H. Godwin-Austen.
1934 B		Near Darjeeling.	A.S.B.

YUHINA PALLIDA, De La Touche.

De la Touche, Bull. B.O.C., Ibis, 1897, p. 452.

Distribution—Kuatun.

22485	♀	Kuatun.	C. B. Rickett.
22490	♂	" "	" "

ZOSTEROPS CÆRULESCENS, Lath.

Sharpe, B.M. Cat., Vol. IX, p. 152.

Distribution—Australia, New Zealand and Chatham Islands.

7052	♀	New Zealand.	Canterbury Museum.
7053	♀	" "	" "
1332 C		Melbourne, Australia.	A.S.B.
1332 B		" "	" "

ZOSTEROPS PALPEBROSA, Temm.

Oates, F.B.I., Birds, Vol. I, p. 214.

Distribution—Himalayas, India, Ceylon, Burmah and Nicobars.

3746		Simla.	F. Stoliczka.
17255	♀	Balaji, Nepal.	J. Scully.
17256		Thankot.	" "
17257		Nepal Valley.	" "
17258		" "	" "
17259		" "	" "
17260		" "	" "
17261		" "	" "
17262		" "	" "
17263		" "	" "
17264		" "	" "
17265		" "	" "
4664		Katmandu, Nepal.	Mus. Collector.
4665		" "	" "
4666		" "	" "
4667		" "	" "
4668		" "	" "
4669		" "	" "
3738	♀	Darjeeling Terai.	J. Anderson.
3740	♂	" "	" "
17266		Mt. Aboo.	J. Scully.
3744	♂	Pranhita River.	W. T. Blanford.
3745	♂	" "	" "
11216		Ratnagiri.	J. Armstrong.
11217	♂	" "	" "
11533	♂	" "	" "
11535	♂	" "	" "
11530	♂	Munchi.	" "
3743	♀	Ootacamund.	W. T. Blanford.
18036	♂	Shevaroy Hills, S.I.	W. Daly.
18037	♂	" "	" "
18038	♂	" "	" "
18039	♀	" "	" "

18040	♀	Shevaroy Hills, S.I.	W. Daly.
18041		" "	"
18042		" "	"
3742	♀	Mannbhoom.	R. C. Beavan.
3747		"	"
6994	♀	"	W. Rutledge.
7100	♀	"	"
11537	♀	"	J. Armstrong.
19180		Nicobars.	British Mus. (Ex.).
11071	♂	"	"
11536	♂	"	J. Armstrong.
7612	♂	"	W. Rutledge.
19388		Murree.	F. Stoliczka.
11538	♂	"	J. Armstrong.
11532	♀	"	"
11218	♂	"	"
19389		Kashmir.	F. Stoliczka.
6993	♀	"	W. Rutledge.
19179		S. Andamans.	British Mus. (Ex.).
11531	♀	"	J. Armstrong.
7559	♀	"	W. Rutledge.
11022	♂	"	J. Armstrong.
1333		"	A.S.B.

ZOSTEROPS SIMPLEX, Swinh.

Oates, F.B.I., Birds, Vol. I, p. 215.

Distribution—Lower Pegu, East Nepal and S. China.

3748	♂	Sunderbunds.	Mus. Coll.
3739		Garó Hills.	J. Anderson.
12986		Manipur.	R. D. Oldham.
12995		"	"
8864	♀	Momien, Yunan.	Yunan Expedition. (J. Anderson.)
18977		Ponsee "	"
3750		Amoy, China.	R. Swinhoe.
3751		Foochow, "	"
21190		Foochow.	C. B. Rickett.
21189		"	"
21191		"	"
21193		"	"
21192		"	"
23444	♂	Kalow.	C. T. Bingham.

ZOSTEROPS ABYSSINICA, Guerin.

Sharpe, B.M. Cat., Vol. IX, p. 168.

Distribution—Abyssinia, Bogos Land, Wadla, Taranta and Island of Socotra.

3749	♀	Senafé Pass.	W. T. Blanford.
1334 (b) A		"	A.S.B.
1334 (b) B		"	"

ZOSTEROPS SIAMENSIS, Blyth.

Oates, F.B.I., Birds, Vol. I, p. 216.

Distribution—S. Pegu, Karennee, Tenasserim, Siam and Cochin China.

1334 (a)	Tenasserim.	A.S.B.
19181	♂ " "	British Mus. (Ex.).

ZOSTEROPS CHLORONOTA (Vieill.).

Sharpe B.M. Cat., Vol. IX, p. 193.

Distribution—Mauritius.

1331 A	Mauritius.	A.S.B.
1331 B	" "	" "

(TYPES OF *Z. curvirostris*, Blyth.)

IXULUS OCCIPITALIS (Blyth).

Oates, F.B.I., Birds, Vol. I, p. 217.

Distribution—Himalayas, Nepal to Daphla Hills in Assam and Khasi Hills.

19025	Shengorh Pk., Daphla Hills.	H. H. Godwin-Austen.
517	Darjeeling.	A.S.B.
517	" "	" "

(TYPE OF SPECIES, Blyth.)

IXULUS FLAVICOLLIS (Hodgs.).

Oates, F.B.I., Birds, Vol. I, p. 218.

Distribution—Himalayas from Sutlej Valley to Assam, Khasi Hills and Manipur.

18704	Nr. Simla.	A. Newnham.
17125	♂ Nepal Valley.	J. Scully.
17126	♂ " "	" "
17128	♀ " "	" "
17129	♀ " "	" "
17130	" "	" "
5173	Katmandu, Nepal.	Museum Coll.
5174	" "	" "
1403	Darjeeling.	J. Anderson.
1404	♀ " "	" "
1405	" "	" "
1406	" "	" "
11002	Sikhim.	W. E. Brooks (Ex.).
8242	Garo Hills.	N. A. Belletty.
7690	Manipur Hills.	H. H. Godwin-Austen.
518	Nepal.	A.S.B.
23014	♀ Hungrum, N. Cachar.	E. C. Stuart Baker
22975	♂ " "	" "
22976	♀ " "	" "
22977	♂ Laisung, N. Cachar Hills.	" "
518 D.	Nepal.	A.S.B.

HERPORNIS XANTHOLEUCA, Hodgs.

Oates, F.B.I., Birds, Vol. I, p. 219.

Distribution—Himalayas from Nepal to Assam, Hill-ranges of Assam, Cachar, Manipur, and Burma to Malay Peninsula.

1407		Darjeeling, Terai.	J. Anderson.
8247		Garo Hills.	N. A. Belletty.
8975	♂	Kakhyen Hills.	Yunan Expedition. (J. Anderson.)
12682		Mergui.	Mergui Expedition. (J. Anderson.)
22928	♂	Haflong.	E. C. Stuart Baker.
22931	♀	"	"
522 A (Mtd.)		Arakan.	A.S.B. "

LIOTHRIX LUTEA (Scop.).

Oates, F.B.I., Birds, Vol. I, p. 221.

Distribution—Himalayas from Simla to Bhutan, Assam and Burmese Hills, Arakan and China.

17146	♂	Dehra (G. King).	J. Scully.
17147	♀	" "	"
17148		" "	"
5126		Katmandu, Nepal.	Museum Coll.
5127		" "	"
5128		" "	"
1395		Darjeeling.	T. R. Doucett.
1396		" "	J. Anderson.
8995	♀	Pousee, Kakhyen Hills.	Yunan Expedition. (J. Anderson.)
8996	♀	" "	"
8997	♀	" "	"
8998		" "	"
8999		" "	"
9000		" "	"
7555	♀	" "	W. Rutledge.
19391		Kashmir.	F. Stoliczka.
19390		" "	"
6883	♂	" "	W. Rutledge.
10935		" "	Capt. Butler.
14503		" "	Purchased.
22504	♀	Kuatun.	C. B. Rickett.
509		" "	A.S.B.
509 E (Mtd.)		" "	"
509 F		" "	"
509 A		" "	"
509 K		" "	"

CUTIA NEPALENSIS, Hodgs.

Oates, F.B.I., Birds, Vol. I, p. 222.

Distribution—Himalayas, Nepal to Daphla Hills in Assam, E. Naga Hills, Manipur and Karennee.

1387	♂	Darjeeling.	T. R. Doucett.
1371	♀	" "	"
10473		Sikhim.	W. E. Brooks (Ex.).

13822	♀	Sikhim.	G. B. Mainwaring.
1372	♂	Himalayas.	Hon'ble A. Eden.
7933	♂	Daphla Hills.	H. H. Godwin-Austen.
12975		Manipur.	R. D. Oldham.
12976		"	"
505 E	juv.	Darjeeling.	A.S.B."
505 A	♀	"	"
505 C	♂	"	"
505 B (Mtd.)		"	"
505 D (Mtd.)		Nepal.	"

PTERUTHIUS ERYTHROPTERUS (Vig.).

Oates, F.B.I., Birds, Vol. I, p. 224.

Distribution—Himalayas, Kashmir to Assam, Khasi and Naga Hills and Manipur.

1365		Darjeeling.	J. Anderson.
1366		"	T. R. Doucett.
1367		"	J. Anderson.
10501	♀	Sikhim.	W. E. Brooks (Ex.).
5782	♀	Samagooting, Assam.	Mus. Coll.
5866	♂	" "	Capt. Butler.
19026		Manipur Hills.	H. H. Godwin-Austen.
19392		Murree.	F. Stoliczka.
507 A (Mtd.)	♂		A.S.B.
507 B	♀		"

PTERUTHIUS ÆRALATUS, Tick.

Oates, F.B.I., Birds, Vol. I, p. 225.

Distribution—Kakhyen Hills, Karennee and Karen Hills, Muleyit Mountain and Mountains of Perak.

9032		Sanda Valley.	Yunan Expedition.
22493	♀	Kuatun.	C. B. Rickett.
23462	♀	Loisanpa.	C. T. Bingham.
23460	♂	"	"
23461		"	"
23520	♂	"	"
507 (e) A			A.S.B.
507 (e) B			"

PTERUTHIUS MELANOTIS, Hodgs.

Oates, F.B.I., Birds, Vol. I, p. 226.

Distribution—Himalayas, Nepal to Assam, Khasi and East Naga Hills and Manipur.

1368	♂	Darjeeling.	J. Anderson.
1389		"	T. R. Doucett.
18234	♂	"	G. Masson.
18168	♂	Senchal, Darjeeling.	" (Pur.).
10472			W. E. Brooks (Ex.).
507 C			A.S.B.

PTERUTHIUS INTERMEDIUS (Hume).

Oates, F.B.I., Birds, Vol. I, p. 227.

Distribution—Tenasserim.

23451	♀	Loisanpa.	C. T. Bingham.
-------	---	-----------	----------------

PTERUTHIUS XANTHOCHLORIS, Hodgs.

Oates, F.B.I., Birds, Vol. I, p. 227.

Distribution—N.-W. Himalayas to Sikkim.

1369		Simla.	F. Stoliczka.
18705		Nr. Simla.	A. Newnham.
19182		N.-W. Himalayas.	British Museum (Ex.).

AETHORHYNCHUS LAFRESNAYII (Hartl.).

Oates, F.B.I., Birds, Vol. I, p. 228.

Distribution—Arakan, Tenasserim and Malay Peninsula.

12757	♂	Minthantoung, Mergui.	(J. Anderson). Mergui Expedition.
3662		Wellesley Province.	Purchased.
3663	♂	Sumatra.	
19183	♀	Tenasserim.	British Museum (Ex.).

ÆGITHINA TIPHIA (Linn.).

Oates, F.B.I., Birds, Vol. I, p. 230.

Distribution—India and Ceylon.

15713		Mt. Aboo.	J. Scully.
17027	♂	N.-W. Provinces.	"
3635	♀	N. Chanda.	W. T. Blandford.
3643		"	"
3649		"	"
3652	♂	"	"
3658	♂	"	"
3654	♂	Raipur, C.P.	"
3657		Belaspur.	"
3651		Pranhita, C.P.	"
18295		Ahmedabad.	H. E. M. James.
11118	♀	Munchi.	J. Armstrong.
11132	♂	"	"
11521	♂	"	"
11523	♂	Kansarday.	"
19054	♂	Fanasgaon.	"
11172	♂	Waghotan.	"
17969	♂	Shevaroy Hills, S.I.	W. Daly.
17970	♂	"	"
17971	♀	"	"
17972 (Mtd.)		"	"
17973		"	"
6820		Madura.	Capt. H. J. Elwes (Ex.).
18355	♂	S. Mangalore District.	J. Scully (Pur.).
18356	♀	" "	"
3648		Travancore.	Purchased.
3653		"	"
3655		"	"
14905	♂	Kendrapara.	Mus. Coll.
14906	♂	"	"
14907	♀	"	"
14908	♀	"	"

14932		Kendrapara.	A. J. Fraser.
14870	juv. ♂	Orissa.	"
3637	♀	Singbhoom.	V. Ball.
3638	(Mtd.) ♀	Mannbhoom.	Mus. Coll.
3647	♂	"	Lt. Beavan.
3625		Bot. Garden.	J. Anderson.
3627		"	"
3632	♀	"	"
1292	A (Mtd.)	Ceylon	A.S.B.
23197	(Mtd.) ♂		
3633	♀	Bot. Gardens.	J. Anderson.
3641		"	Mus. Coll.
3642		"	"
3644		"	"
3656	♂	"	"
3622		Calcutta.	J. Anderson.
3624		"	"
3626		"	"
3628		"	"
3629		"	"
3630	♂	"	"
3631	♀	"	"
3634	♀	"	"
3639		"	Mus. Coll.
3640		Mutla, W. Calcutta.	"
3623		Garo Hills.	J. Anderson.
5791		Samagooting, Assam.	Mus. Coll.
5852		Arrakan.	"
5853		"	"
8938	♀	Bhamo, U.B.	Yunan Expedition. (J. Anderson).
3664		S. Irrawady.	Mus. Coll.
3665		"	"
3666		"	"
12754	♂	Mergui.	Mergui Expedition. (J. Anderson).
12755	♂	"	"
12756	♀	Minthantoung.	"
8937	♂	Upper Burma.	"
19055	♀	"	A. Phayre.
3646	♀	Wellesley Province.	Purchased.
3650		" "	"
3659		" "	"
17790	♀	Perak.	Mus. Coll.
17027	♂	N.-W.P.	J. Scully.
22929	♂	Cachar Hills.	E. C. Stuart Baker.
1159	♂		J. Armstrong.
11566	♂		"
11176	♂		"
11178	♀		"
11529	♂		"
2441		Pranhita.	W. T. Blanford.
11061			J. Armstrong.
11062	♀		"
11943	♂		"
11174	♀		"
20576	♂	N. Cachar.	E. C. Stuart Baker.
11524	♀		J. Armstrong.

11179			J. Armstrong.
11603	♂		"
22616		Santulong, Borneo.	Sarawak Museum.
23671			
20575	♂	N. Cachar.	E. C. Stuart Baker.
7539	♀		W. Rutledge.
11173	♂		J. Armstrong.
11171			"
11134	♂		"
11525	♀		"
11177	♀		"
11160	♂		"
11114	♂		"
11526	♂		"
14504			Tasmania Mus. (Ex.).
11527	♂		J. Armstrong.
11528			"
1393		Batavia.	A.S.B.
22192	♂	Myitkyina.	E. Pottinger.
23538	♀	Mandalay.	C. T. Bingham.
23422	♀	Sinhi.	"
23421	♂	"	"
23536	♂	Mandalay.	"
23537	♀	"	"
19055	♀	Upper Burma.	A.S.B.
23197 (Mtd.)	♀		"
22946		Cachar Hills.	E. C. Stuart Baker.

AEGITHINA VIRIDISSIMA (Horsf.).

Oates, F.B.I., Birds, Vol. I, p. 231.

Distribution—South Tenasserim through the Malay Peninsula to Sumatra and Borneo.

3661		Wellesley Province.	Purchased.
3660		Malacca.	Rev. A. B. Spry.
23138		"	Raffles Museum.
23141		Singapore.	" "
1294 B	♂	"	A.S.B.
1294 A	♂	"	"

AEGITHINA NIGRILUTEA (Marsh.).

Oates, F.B.I., Birds, Vol. I, p. 232.

Distribution—Cutch, Rajputana, Punjab, N.-W. Provinces, Malwa, Bundelkhand, Central Provinces and Eastern Bengal.

3636	♂	Muttra, N.-W.P.	Riddell Museum.
------	---	-----------------	-----------------

MYZORNIS PYRRHURA, Hodgs.

Oates, F.B.I., Birds, Vol. I, p. 233.

Distribution—Himalayas, Nepal to Sikhim.

19184		Darjeeling.	British Museum (Ex.).
19185		"	" "
521 B (Mtd.)		"	A.S.B.

CHLOROPSIS AURIFRONS (Temm.).

Oates, F.B.I., Birds, Vol. I, p. 234.

Distribution—Sub-Himalayan Districts, Bengal, Assam, through Burma to Tenasserim, and Cambodia.

15711	♂	Hetoura, Nepal.	J. Scully.
3458	♂	Darjeeling.	J. Anderson.
3461	♂	Damin Koh.	V. Ball (Ex.).
3460	♂	Singbhoom.	V. Ball.
14795	♂	Orissa.	D. L. Fraser.
3456		Garro Hills.	J. Anderson.
3459		"	"
5752		Samagooting.	Capt. Butler.
5753		"	"
8770		Bhamo, U.B.	Yunan Collection. (J. Anderson).
8771	♂	Sawaddy "	"
8772	♂	" "	"
8773	♀	" "	"
3457	♂	Burma.	Dr. Williams.
5759	♂	Rangoon, Br.	Mus. Coll.
5760		" "	"
3448		S. Irrawady.	"
3450		"	"
3451		"	"
3453		"	"
3454		"	"
8130	♂	Tenasserim.	Tenasserim Expedition.
20574	♂	Kutla, N. Cachar.	E. C. Stuart Baker.
7611	♂		W. Rutledge.
3455		South of Irrawady.	Museum Collector.
2280			
3452		South of Irrawady.	Museum Collector.
3449		" "	" "
3446		" "	" "
3447		" "	" "
22922	♀	Bakinpur, N. Cachar.	E. C. Stuart Baker.
22973	♀	Gunjong, N. Cachar Hills.	"
22974	♂	" "	"
23429	♂	Yemebin, Upper Burma.	C. T. Bingham.
23428	♂	Mong-Long.	"
23427	♂	Sinhi.	"
23430		Zebok, S.S. States.	"
1285 A (Mtd)	♂	Midnapur District.	A.S.B.
1286 (a)			"
1286 (b)			"

CHLOROPSIS MALABARICA (Gm.).

Oates, F.B.I., Birds, Vol. I, p. 235.

Distribution—Western Coast of India and Ceylon.

1288 A (Mtd.)	Arakan.	A.S.B.
17974	Shevaroy Hills, S.I.	W. Daly.
17975	"	"
17976	"	"
17977	"	"

7901	♂	Kendara district.	S. B. Fairbank.
11207	♂		J. Armstrong.

CHLOROPSIS HARDWICKII, J. & S.

Oates, F.B.I., Birds, Vol. I, p. 236.

Distribution—Himalayas from Kumaon to Assam, Khasi Hills, Manipur, Karennee, Tounggoo Hills, Muleyit Mountain and Mountains of Perak in the Malay Peninsula.

15712	♂	Nepal.	J. Scully.
3465	♂	Darjeeling.	J. Anderson.
3470	♀	"	Muller.
3471	♀	"	J. Anderson.
3472		"	"
3463	♂	Garó Hills.	"
3466	♂	"	"
3467	♀	"	"
3468	♀	"	"
3469		"	"
5754		Samagooting.	Capt. Butler.
5757		"	"
5758		"	"
12977	♀	Manipur.	R. D. Oldham.
12978	♂	"	"
12979	♂	"	"
12980	♀	"	"
12981	♀	"	"
20572	♂	Hungrum, N. Cachar.	E. C. Stuart Baker.
20573	♀	"	"
22918	♀	Darjeeling Camp.	"
22972	♂	Hungrum, N. Cachar.	"
23423	♀	Loisanpa.	C. T. Bingham.
23426	♂	Kalaw.	"
23424	♂	Loisanpa.	"
23425	♂	"	"
1284 D (Mtd.)	♀	Arakan or Himalaya.	A.S.B.
1284 A		"	"

CHLOROPSIS CHLOROCEPHALA (Wald).

Oates, F.B.I., Birds, Vol. I, p. 237.

Distribution—Garó and Khasi Hills, Dimapur in Assam and Cachar Southwards through Pegu to Tenasserim and Cochin China.

3473		Garó Hills.	J. Anderson.
5755		Samagooting.	Capt. Butler.
19056	♀	Tenasserim.	Tenasserim Collection.
12792	♂	Mergui.	Mergui Expedition. (J. Anderson)
12793		"	"
12794		"	"
12791		"	"
5756		Burma.	Museum Collector.

22919	♂	Cachar.	E. C. Stuart Baker.
22921	♀	Cachar Hills.	"
22920	♀	"	"
22971	♂	"	"
1288 A (Mtd.)		Arakan.	A.S.B.
1288 B (Mtd.)		"	"
1288 D		Malacca.	"

CHLOROPSIS ZOSTEROPS, Vig.

Oates, F.B.I., Birds, Vol. I, p. 238.

Distribution—South Tenasserim, Malay Peninsula, Borneo and Sumatra.

3496		Wellesley Province.	Purchased.
3499		" "	"
3497 juv.	♂	Malacca.	"
3498	♂	"	Rev. A. B. Spry.
13559		"	Beng. Econ. Mus.
20620	♂	Sarawak.	H. A. Haviland.
22634	♂	Kuching.	Sarawak Museum.
22586	♀	"	" "
22610	♂	"	" "
22623	♀	"	" "
23130	♀	Penang.	Raffles Museum.
1289 A (Mtd.)	♂	Malacca.	A.S.B.
1289 C (Mtd.)	♂	"	"
1287 B	♀	"	"
23121		Baram, Borneo.	Raffles Museum.

CHLOROPSIS JERDONI (Blyth).

Oates, F.B.I., Birds, Vol. I, p. 238.

Distribution—Indian Peninsula, not extending to lower Bengal; Ceylon.

23789	♂		
3484	♂	Near Nagpur.	W. T. Blanford.
3483	♂	" Chanda.	"
3482	♂	Bilaspur, C.P.	"
3487	♂	"	"
11209	♀	Rutnagiri.	J. Armstrong.
11409	♀	"	"
11877	♂	"	"
11878	♂	"	"
11025 juv.	♂	Kansardey.	"
11051	♂	"	"
11052	♂	"	"
11053	♀	"	"
11054	♂	Fanasdgaon.	"
11208	♂	"	"
11410	♂	"	"
11411	♂	Munchi.	"
18410	♂	Near Bangalore.	Mus. Coll.
18521	♀	"	"

3494	♀	Travancore.	Purchased.
3495	♂	"	"
10730	♂	Palamow.	V. Ball.
10731	♂	"	"
10732	♂	"	"
10733	♂	"	"
10765	♂	"	" (Ex.).
10766	♂	"	" "
3475	♀	Mannbhoom.	"
3476 juv.	♂	"	Mus. Coll.
3477	♀	"	"
3481	♀	"	Lt. Beavan.
3479	♀	Singbhoom.	V. Ball.
3485	♂	"	"
6823		Beerbhoom.	Museum Collector.
3462		Damin Koh.	V. Ball (Ex.).
3480	♂	Midnapur.	V. Ball.
14916	♂	Kendrapara, Orissa.	Mus. Coll.
3488	♂		
3504	♀		
1287 B		Midnapur District.	A.S.B.
1287 C		" "	"
2638	♀		W. Rutledge.
23786		S. Mangalore District.	J. Scully.
11066	♂		J. Armstrong.
11494	♀		"
11493	♂		"
11065	♀		"
11064	♀		"
11163	♂		"
11092	♀		"
11495	♀		"

CHLOROPSIS ICTEROCEPHALA, Less.

Sharpe, B.M. Cat., Vol. VI, p. 30.

Distribution—Malay Peninsula and Sumatra.

23120		S. Tahar, Pahang.	Raffles Museum.
3490		Wellesley Province.	Purchased.
17791	♂	Perak.	Mus. Coll.
3491		Malacca.	Purchased.
3492		"	"
3493	♂	"	Rev. A. B. Spry.
3489		Wellesley Province.	
23116	♀	S. Tahar, Pahang.	Raffles Museum.

CHLOROPSIS VIRIDINUCHA (Sharpe).

Sharpe, B.M. Cat., Vol. VI, p. 31.

Distribution—Borneo.

22589	♂	Kuching, Sarawak.	Sarawak Museum.
22622	♀	" "	" "
23114		Baram, Borneo.	Raffles Museum.

CHLOROPSIS CYANOPOGON (Temm.).

Oates, F.B.I., Birds, Vol. I, p. 239.

Distribution—South Tenasserim, Malay Peninsula, Borneo and Sumatra.

1290 (C)	♀	Malay Countries.	A.S.B.
3502		" "	"
3503		" "	"
17792	♂	Perak.	Mus. Coll.
17793	♂	"	"
3500	♀	Malacca.	Rev. A. B. Spry.
3501	♂	"	"
1289	♂	Malay Peninsula.	A.S.B.
23115	♂	Pahang.	Raffles Museum.
1290 A		Malacca.	A.S.B.

IRENA PUELLA (Lath.).

Oates, F.B.I., Birds, Vol. I, p. 240.

Distribution—Southern India and Ceylon, Sikhim and Assam to Burma, Tenasserim, Siam, and Malay Peninsula.

3607	♀	Travancore.	Purchased.
3608	♀	"	"
3609	♂	"	"
3610	♂	"	"
3605	♂	Garo Hills.	J. Anderson.
5784	♀	Samagooting.	Museum Coll.
3612	♂	Cachar.	"
5867	♂	Arakan.	"
5868	♂	"	"
5869	♂	"	"
5870	♂	"	"
5871	♀	"	"
5872	♀	"	"
8112	♀	Tenasserim.	Tenas. Exploration.
8219	♀	"	"
3606	♀	S. Irrawady.	Mus. Coll.
3620	♀	"	"
3621	♀	"	"
12712		Mergui.	Mergui Expedition. (J. Anderson).
12713	♂	"	"
12714	♂	"	"
12726	♂	"	"
12727	♀	"	"
12728	♀	"	"
3613	♂	Andamans.	G. E. Dobson.
3614	♂	"	"
3615	♂	"	"
3616	♂	"	"
3617	♂	"	"
2618	♀	"	"
3619	♀	"	"
3611	♀	Wellesley Province.	Purchased.
17799	♂	Perak.	Museum Coll.

22923	♂	Chamatal, N. Cachar.	E. C. Stuart Baker (Ex.).
23706		S. Mangalore.	J. Scully.
1295 D		Arakan.	A.S.B.
1295 F		"	"

IRENA TWEEDDALII, Sharpe.

Sharpe, B.M. Cat., Vol. VI, p. 178.

Distribution—Islands of Balabac and Palawan in the Philippine Archipelago.

18873	♂	Palawan.	Whitehead.
18874	♀	"	"

IRENA CYANEA, Begbie.

Sharpe, B.M. Cat., Vol. VI, p. 179.

Distribution—Malay Peninsula.

19187	♂	Malacca.	British Mus. (Ex.).
13586		"	Beng. Economic Museum.
23118	♀	Pahang.	Raffles Museum.
23129		Borneo.	Purchased.
1295 C (Mtd.)	♀	Malacca.	A.S.B.
1295 A (Mtd.)	♂	"	"

MELANOCHLORA SULTANEA (Hodgs.).

Oates, F.B.I., Birds, Vol. I, p. 241.

Distribution—Himalayas, Nepal to the Assam Valley, Khasi Hills, Cachar, Manipur, Kakhyen Hills, Arakan, Pegu Hills, Karennee, Tenasserim and Malay Peninsula.

10986		Sikhim.	W. E. Brooks (Ex.).
17190	♀	"	J. Scully.
1452	♀	Darjeeling.	Purchased.
8240	♂	Garo Hills.	N. A. Belletty.
5749		Assam.	Capt. Butler.
1448	♂	Cachar.	Mus. Coll.
8883	♂	Kakhyen Hills.	Yunan Expedition. (J. Anderson.)
1449	♂	Wellesley Province.	Purchased.
1450	♀	"	"
1451	♂	"	"
7973		Naga Hills.	A. W. Chennell.
22218	♂	Upper Burma.	Capt. E. Pottinger.
22927	♀	Laisung, N. Cachar.	E. C. Stuart Baker.
23303	♂	Upper Burma.	C. T. Bingham.
534 A (Mtd.)			A.S.B.
534 B (Mtd.)			"
19057			"
534 C			"

HILAROCICHLA RUFIVENTRIS (Blyth).

Oates, F.B.I., Birds, Vol. I, p. 243.

Distribution—Himalayas, Nepal, Sikhim and Naga Hills.

506 A	♂	Darjeeling	A.S.B.
506 B	♂	"	
506 C	♀	"	
		(Co-TYPE OF THE SPECIES, Blyth.)	
19188	♂	Darjeeling.	British Mus. (Ex.).

MESIA ARGENTAURIS, Hodgs.

Oates, F.B.I., Birds, Vol. I, p. 244.

Distribution—Himalayas, Garhwal to Daphla Hills, Khasi and Naga Hills, Hills in Burma, Karennee, Muleyit Mountain and Mountains of Perak.

17145	♂	Nimboat, Nepal.	J. Scully.
1393		Darjeeling.	J. Anderson.
1394		"	"
8091		Garro Hills.	N. A. Belletty.
19058	♀	Dikrang Valley.	H. H. Godwin-Austen.
8085		Naga Hills.	Mus. Coll.
8086		"	?
9001		Ponsee, Kakhyen Hills.	Yunnan Col. (J. Anderson.)
22932	♀	Hungrum.	E. C. Stuart Baker.
22952	♂	"	"
23385	♂	Shan States.	C. T. Bingham.
508 B	♀	Darjeeling.	A.S.B.
508 C	♂	"	"
22725 (Mtd.)	♂	Alipore Zool. Gardens.	"

MINLA IGNEITINCTA, Hodgs.

Oates, F.B.I., Birds, Vol. I, p. 245.

Distribution—Himalayas, Nepal to Bhutan, Naga Hills and Manipur.

17121	♂	Nepal Valley.	J. Scully.
6961		Naga Hills, Assam.	Capt. Butler.
12999		Manipore.	R. D. Oldham.
22219	♂	Upper Burma.	Capt. E. Pottinger.

LEPTOPECILE SOPHIÆ, Severtz.

Oates, F.B.I., Birds, Vol. I, p. 246.

Distribution—Gilgit, Leh, Nobra Valley, Ladak, Turkistan, and Kashmir.

13973	♂	Gilgit.	Kafiristan Chitral Mission. (G. M. Gibs.)
13974	♂	"	"
13975	♀	"	"

17253	♂	Gilgit.	J. Scully.
17254	♀	"	"
19399		Yarkand.	F. Stoliczka.
19397	♀	"	"
19394		Ladak.	"
19396	♂	Yarkand.	"
19395		Ladak.	"
19398		Yarkand.	"
19400	♂	Pamirs.	"
17249	♂	Kuenlun.	J. Scully.
17252 (Juv.)		"	"
17250	♂	"	"
17251	♀	"	"

CEPHALOPYRUS FLAMMICEPS (Burt.).

Oates, F.B.I., Birds, Vol. I, p. 247.

Distribution—Himalayas, from Gilgit to Bhutan, Plains of India and Afghanistan.

17242	♀	Gilgit.	J. Scully.
19352	♀	Ladak.	F. Stoliczka.
19353		"	"
19354		"	"
553 A	♂	Mussoorie.	A.S.B.
553 B	♂	"	"

PSAROGLOSSA SPILOPTERA (Vig.).

Oates, F.B.I., Birds, Vol. I, p. 249.

Distribution—Himalayas, Plains of India, Khasi and Garo Hills, Cachar, Manipur, Karen Hills, S. Pegu, and Tenasserim.

5047		Katmandu, Nepal.	Mus. Coll.
5048		" "	"
1547	♀	Cachar.	"
1548	♀	"	"
1549	♂	"	"
1550	♂	"	"
582 A (Mtd.)		Mussoorie.	A.S.B.
582 C (Mtd.)		"	"
582 B		"	A.S.B.

HYPOCOLIUS AMPELINUS, Bonap.

Oates, F.B.I., Birds, Vol. I, p. 250.

Distribution—Eastern flank of the Khirthar range, Nal in Kelat, shores of Persian Gulf, Persia and North-East Africa.

18138	♂	Fao, Persian Gulf.	W. D. Cummins.
18139	♀	"	"
8354	♂	Mazārāni Nai, Wofshikarpore, U. Sind.	W. T. Blanford.

CRINIGER DIARDI (Finsch).

Sharpe, B.M. Cat., Vol. VI, p. 76.

Distribution—Borneo.

23132	♂	Sarawak.	Raffles Museum.
22603	♂	Kuching.	Sarawak Museum.

CRINIGER FLAVEOLUS (Gould).

Oates, F.B.I., Birds, Vol. I, p. 255.

Distribution—Himalayas to Assam, Khasi, Garo and Naga Hills, Sylhet, Cachar, Manipur and Tipperah.

3442	♂	Darjeeling.	J. Anderson.
3443	♀	"	"
7931	♂	Dikrang, Assam.	H. H. Godwin-Austen.
3444		Garo Hills.	J. Anderson.
6953		Naga Hills.	Capt. Butler.
3441		Cachar.	Mus. Coll.
3440		S. Irrawady.	"
19059			
3439		S. Irrawady.	Mus. Coll.
22984	♂	Chamatal, N. Cachar.	E. C. Stuart Baker.
22985	♀	Hungrum, "	"
1257 C (Mtd.)			A.S.B."

CRINIGER GUTTURALIS (Müll.).

Oates, F.B.I., Birds, Vol. I, p. 256.

Distribution—South Tenasserim, Malay Peninsula, Sumatra and Borneo.

12876		Mergui.	Mergui Expedition. (J. Anderson.)
12882	♂	"	"
17794	♂	Perak.	Mus. Coll."
17795	♀	"	"
23128		Jelebu.	Raffles Museum (Ex.).
1258 (B)		Penang.	A.S.B.
1258 (a)		"	"

CRINIGER GRISEICEPS, Hume.

Oates, F.B.I., Birds, Vol. I, p. 257.

Distribution—Hills of Pegu and North Central Tenasserim.

8225	♀	Tenasserim.	Tenas. Exploration (Pur.).
------	---	-------------	----------------------------

CRINIGER RUFICRISSUS, Sharpe.

Sharpe, B.M., Cat., Vol. VI, p. 81.

Distribution—North-Western Borneo.

18868	♂	Kina Balu.	J. Whitehead (Ex.).
20617	♀	"	H. A. Haviland.
20616	♀	"	"
23127		Borneo.	Raffles Museum (Ex.).

TRICHOPHOROPSIS TYPUS, Bp.

Sharpe, B.M. Cat., Vol. VI, p. 88.

Distribution—Borneo.

22633 ♂ Kuching, Sarawak. Sarawak Museum (Ex.).

TRICHOLESTES CRINIGER (Hay).

Oates, F.B.I., Birds, Vol. I, p. 258.

Distribution—South Tenasserim, Malay Peninsula, Java, Sumatra and Borneo.

22640 ♂ Kuching, Sarawak. Sarawak Museum (Ex.).

ALOPHOIXUS PHÆOCEPHALUS (Hartl.).

Oates, F.B.I., Birds, Vol. I, p. 259.

Distribution—South Tenasserim, Malay Peninsula, Sumatra and Borneo.

3445	Malacca.	Purchased.
19190	„	British Museum (Ex.).
1258 A. (Mtd.)	Singapore.	A.S.B.
23119	♀ Johore.	Raffles Museum (Ex.).

HYPSIPETES PSAROIDES, Vig.

Oates, F.B.I., Birds, Vol. I, p. 260.

Distribution—Himalayas, from Kashmir to Assam, extending into Arakan.

6111	♂ Kashmir (G. Henderson).	Yarkand Expedition.
10874	♀ Murree.	Col. Biddulph.
10875	♂ „	„
3426	Simla.	F. Stoliczka.
15692	♂ Nepal.	J. Scully.
15694	♀ Nepal Valley.	„
15696	„	„
17026	„	„
4364	Katmandu, Nepal.	Mus. Coll.
4365	„ „	„
4366	„ „	„
4367	„ „	„
4369	„ „	„
3420	♀ Darjeeling Terai.	J. Anderson.
3421	♂ „ „	„
3423	♀ „ „	„
3424	♂ „ „	„
3427	Darjeeling.	„
17926	♂ Sikhim.	W. L. Sclater.
17927	♀ „	„
5751	Samagooting.	Capt. Butler.

5765	♀	Rangoon, Burma.	Mus. Coll.
5766	♀	"	"
6102	♀	"	Yarkand Expedition.
19401		Murree.	F. Stoliczka.
19403		"	"
19402		"	"
19404		"	"
4363		Katmandu, Nepal.	B. H. Hodgson.
15690	♂	Rampur, Kashmere.	J. Scully.
15693	♂	Nepal Valley.	"
19405		Kashmere.	F. Stoliczka.
15695	♀	Nepal Valley.	J. Scully.
15691	♀	Rampur, Kashmere.	"
3425	♂	Darjeeling.	Muller.
4368		Katmandu, Nepal.	B. H. Hodgson.
22926	†	Guilang, N. Cachar.	E. C. Stuart Baker.
22968	♀	"	"
23311	♀	Loisanpa.	C. T. Bingham.
1246 A (Mtd.)		Darjeeling.	A.S.B.
23191 (Mtd.)		Alipore Zool. Gardens.	

HYPsipetes concolor, Blyth.

Oates, F.B.I., Birds, Vol. I, p. 261.

Distribution—Hill countries of Burma and Tenasserim.

18978	♂	Ponsee.	Yunan Collection. (J. Anderson.)
1248 A		Moulmein. (TYPE OF SPECIES, Blyth.)	A.S.B.
23359	♂	Loisanpa.	C. T. Bingham.
23357	♀	"	"
23356	♀	"	"
23358	♂	"	"

HYPsipetes ganeesa, Sykes.

Oates, F.B.I., Birds, Vol. I, p. 262.

Distribution—Hills of Southern India and Ceylon.

11900	♂	Bhoura.	J. Armstrong.
11342	♂	Dajeepore.	"
11344	♂	"	"
7890	♂	Goa.	S. K. Fairbank.
17978		Shevaroy Hills, S.I.	W. Daly.
17979		" "	"
17980		" "	"
17981		" "	"
3431		Ootacamund.	W. T. Blanford.
3432		"	"
18941		N. Travancore.	A. W. Turner.
7889	♂	"	S. B. Fairbank.
1247 B		Nilgiris.	A.S.B.

HYSIPETES NIGERRIMUS, Gould.

Sharpe, B.M. Cat., Vol. VI, p. 41.

Distribution—Formosa.

3429 N. Formosa. R. Swinhoe.

HYSIPETES PERNIGER, Swinhoe.

Sharpe, B.M. Cat., Vol. VI, p. 41.

Distribution—Hainan and China.

22220 Capt. E. Pottinger.

CERASOPHILA THOMPSONI, Bingham.

Bingham, Ann. Mag. Nat. Hist., Series VII, Vol. V, p. 357.

Distribution—Northern Burma.

23559	♂	Loisanpa, U. Burma.	C. T. Bingham.
23558	♀	" " " "	" "
		(TYPES OF SPECIES, Bingham.)	
23603	♂	Loisanpa, U. Burma.	C. T. Bingham.

IXOCINCLA MADAGASCARIENSIS (Gray).

Sharpe, B.M. Cat., Vol. VI, p. 45.

Distribution—Madagascar, and Islands Mayotte and Comoro.

10818 ♀ Baie d'Antonyil. M. Lantz.

IXOCINCLA OLIVACEA (Jard and Selbey).

Sharpe, B.M. Cat., Vol. VI, p. 46.

Distribution—Mauritius.

1245 A Mauritius. A.S.B.

IXOCINCLA CRASSIROSTRIS (E. Newt.).

Sharpe, B.M. Cat., Vol. VI, p. 47.

Distribution—Seychelles Archipelago.

10827 ♀ Praslin Island. M. Lantz.

HEMIXUS FLAVALA, Hodgs.

Oates, F.B.I., Birds, Vol. I, p. 263.

Distribution—Himalayas, from Simla to Assam extending to the Hills of Upper Burma and Arakan.

3435	♂	Darjeeling.	J. Anderson.
3437		" "	" "
3436		Garro Hills.	" "

5775		Samagooting.	Mus. Coll.
8803	♂	Ponsee, Kakhyen Hills.	Yunan Expedition. (J. Anderson.)
8084			
20567	♂	Gunjong, N. Cachar.	E. C. Stuart Baker.
20569	♂	Hungrum, "	"
20570	♂	" "	"
20568	♂	Gunjong, "	"
22916	♂	Cachar.	Lt. H. H. Turner.
22815	♀	Tamunga.	"
23476	♀	Loisanpa.	C. T. Bingham.
22915	♂	Gailang.	"
1254 A		Darjeeling.	A.S.B.

HEMIXUS MACCLELLANDI (Horsf.).

Oates, F.B.I., Birds, Vol. I, p. 265.

Distribution—Himalayas from Kumaon to Assam, Khasi and Naga Hills, Cachar, Manipur and Arakan.

15697	♂	Nepal Valley.	J. Scully.
15698	♂	" "	"
15699	♀	" "	"
15700	♀	" "	"
15701	♀	" "	"
5121		Katmandu, Nepal.	Mus. Coll.
5122		" "	"
3428		Darjeeling Terai.	J. Anderson.
3430		" "	T. R. Doncett.
8248		Garo Hills.	N. A. Belletty.
5744		Samagooting.	Capt. Butler.
22813	♂	Khambiching, Naga Hills.	Lt. H. H. Turner.
22814	♂	Tamunja.	"
22913	♂	Hungrum, N. Cachar.	E. C. Stuart Baker.
22214	♂	" "	"
22962	♀	" "	"
23400	♂	Loisanpa.	C. T. Bingham.
23403	♀	" "	"
23401	♀	" "	"
1249 A		Darjeeling.	A.S.B.

HEMIXUS TICKELLI (Blyth).

Oates, F.B.I., Birds, Vol. I, p. 265.

Distribution—Hills of Burma and Tenasserim.

18801		Tenasserim.	Major S. R. Tickell, A.S.B.
		(Co-TYPE OF THE SPECIES, Blyth.)	
1251 (a) A.		Tenasserim.	A.S.B.
1251 (a) B.		" "	"
		(TYPES OF SPECIES, Blyth.)	

HEMIXUS CANIPENNIS, Seebohm.

Seebohm, P.Z.S., 1890, p. 342.

Distribution—Foochow.

21041	♀	Foochow.	G. B. Rickett.
21040	♂	"	"
18773		"	O. L. Fraser.

HEMIXUS CINEREUS (Blyth).

Sharpe, B.M. Cat., Vol. VI, p. 52.

Distribution—Malacca and Sumatra.

23135		Malacca.	Raffles Museum.
-------	--	----------	-----------------

HEMIXUS CONNECTENS, Sharpe.

Sharpe, Ibis, 1887, p. 446.

Distribution—Borneo and Kina Balu.

23126	♂	Borneo.	Raffles Museum.
-------	---	---------	-----------------

ALCURUS STRIATUS (Blyth).

Oates, F.B.I., Birds, Vol. I, p. 266.

Distribution—Nepal and Sikhim, Daphla and Khasi Hills
Manipur and Hills of Burma.

3433		Darjeeling.	J. Anderson.
3434		"	T. R. Doucett.
3438		"	"
19060		Manipur Hills.	H. H. Godwin-Austen.
{ 1256 A.		Darjeeling.	A.S.B.
{ 1256 B.		"	"
{ 1256 C.		"	"

(TYPES OF SPECIES, Blyth.)

22816	♀	Mafchitel.	Lt. H. H. Turner.
22817	♂	"	"
22965	♂	Laisung, N. Cachar.	E. C. Stuart Baker.
23396	♂	Loisanpa.	C. T. Bingham.

MOLPASTES HÆMORRHOUS (Gm.).

Oates, F.B.I., Birds, Vol. I, p. 268.

Distribution—Nearly the whole of India and Ceylon.

15676	♀	Mt. Aboo.	J. Scully.
17768	♂	"	"
19061	♀	W. of Chanda.	W. T. Blanford.
19062	♂	Nr. Seoni.	"
3550	♂	Khandala.	"
11150	♀	Fanasgaon.	J. Armstrong.
18357		S. Mangalore.	J. Scully.

17982	♂	Shevaroy's, S.I.	W. Daly.
17983	♀	"	"
17984	"	"	"
18462	♀	Trevandrum.	Treva'n. Museum.
3545		Travancore.	Purchased.
3546		"	"
3547		"	"
3548	♂	Thonah.	V. Ball & Mus. Collector.
3549	♂	"	V. Ball. "
3543		Singbhoom.	V. Ball. "
19063	♂	"	"
11417	♂	"	J. Armstrong.
11418	♂	"	"
11419		"	"
11420		"	"
11421	♀	"	"
11422	♀	"	"
11423	♀	"	"
11681	♀	"	"
11153	♂	"	"
11119		"	"
11129	♂	"	"
1262 H (Mtd.)		Arakan.	A.S.B.
1262 D.		Gumsur.	"
1262 C.		"	"
1262 F.		Ceylon.	"
1262 I.		Wazerabad.	"
1262 A.		Agra.	"

MOLPASTES BURMANICUS (Sharpe).

Oates, F.B.I., Birds, Vol. I, p. 269.

Distribution—Burma, Manipur and Assam.

5906		Arakan.	Museum Collector.
8777	♀	Ponsee, Kakhyan Hills.	Yunan Collector. (J. Anderson.)
8778	♀	"	"
8776	♀	Sanda Valley.	"
8780		Bhamo, U.B.	"
8786	♀	"	"
8855	♂	Yayleyman, U.B.	"
8779		Upper Burma.	"
8781		"	"
3577		"	Fayrer.
23378	♂	Yinmabin.	C. T. Bingham.
23548	♂	Mandalay.	"
23377	♀	Yinmabiu.	"

MOLPASTES NIGRIPILEUS (Blyth).

Oates, F.B.I., Birds, Vol. I, p. 270.

Distribution—Northern Tenasserim.

19064		Burma.	C. Williams.
1263			A.S.B.

{ 1263		Tenasserim.	A.S.B.
{ 1263		"	"
		(TYPES OF THE SPECIES, Blyth.)	
23367	♀	Taunggyi.	C. T. Bingham.
23365	♀	Kalaw.	"
23366	♀	Pinlon.	"
23368	♂	Taunggyi.	"

MOLPASTES ATRICAPILLUS (Vieill.).

Oates, F.B.I., Birds, Vol. I, p. 270.

Distribution—Tenasserim hills extending to Southern China.

8060	♂	Moulmein.	Tenasserim Collector.
3551	♀	Canton, China.	R. Swinhoe.
1266 (a)		China.	A.S.B.

MOLPASTES BENGALENSIS (Blyth).

Oates, F.B.I., Birds, Vol. I, p. 271.

Distribution—Himalayas, Kumaon to Assam and plains of Northern India.

5124		Katmandu, Nepal.	Museum Collector.
15707	♂	Nepal Valley.	J. Scully.
15708	♀	"	"
15709	♀	"	"
3554		Darjeeling.	J. Anderson.
3567	♂	"	"
19065		"	T. R. Doncett.
3574	♂	Bilaspur.	F. Stoliczka.
3544		Singbhoom.	V. Ball.
19008		Durbhunga.	E. Stewart.
3572	♂	Botanical Gardens.	Museum Collector.
3573		"	"
3555	♂	Calcutta.	J. Anderson.
3557	♂	"	"
3558	♂	"	"
3559		"	"
3563	♂	"	Purchased.
11898		"	J. Armstrong.
19068		"	"
3571		Dacca.	Museum Collector.
3575		Garo Hills.	J. Anderson.
3576		"	"
19066	♂	Cachar.	Museum Collector.
19067		"	"
3569		Darjeeling.	J. Anderson.
3562	♂	Calcutta.	Purchased.
11899	♀	"	J. Armstrong.
3561		Sunderbunds.	E. Taylor.
3565	♂	Calcutta.	Purchased.
1261 E.		Darjeeling.	A.S.B.
15710	♀	Nepal Valley.	J. Scully.
1261 D.		Darjeeling.	A.S.B.

20571	♀	Gunjong, N. Onchar.	E. C. Stuart Baker.
3570	♂	Darjeeling.	Muller.
22391 (Mtd.)	♀	Calcutta.	C. Swaries.
1261 G.		Dehra Doon.	A.S.B.
1261 F.		"	"
23655	♂	"	O. Thomas.
1261 A. (Mtd.)		Calcutta.	A.S.B.

MOLPASTES INTERMEDIUS (Hay).

Oates, F.B.I., Birds, Vol. I, p. 272.

Distribution—Himalayas from Naini Tal to Murree, North Punjab, N.-W. Provinces and Oudh, to Allahabad and Chupra.

10872	♂	Murree.	Capt. Biddulph.
10873	♀	"	"
19150		Simla.	F. Stoliczka.
4338		Katmandu, Nepal.	Museum Collector.
4339		" "	"
4340		" "	"
4341		" "	"
19406		Murree.	F. Stoliczka.

MOLPASTES LEUCOGENYS (Gray).

Oates, F.B.I., Birds, Vol. I, p. 272.

Distribution—Himalayas from Murree to Bhootan; also Afghanistan.

10871	♂	Murree.	Capt. Biddulph.
3525		Simla.	F. Stoliczka.
3536		Masuri.	Miss Milman.
3534	♂	Monghyr.	F. Stoliczka.
3535	♂	Naini Tal.	A. C. L. Carlleyle.
4342		Katmandu, Nepal.	Museum Collector.
4343		" "	"
15705	♀	Nepal Valley.	J. Scully.
17099	♂	"	"
17100	♂	"	"
2978	♂	"	W. T. Blanford.
19407		Kashmere.	F. Stoliczka.
1266 C. (Mtd.)		"	A.S.B.
15703	♀	"	J. Scully.
17101	♂	Nepal Valley.	"
17102	♂	"	"
17103	♂	"	"
17104	♂	"	"
17105	♀	"	"
17106 (juv.)		"	"
3529	♀	Darjeeling Terai	J. Anderson.
3530	♂	"	"
3531	♂	"	"
3532	♂	"	"
3533 (juv.)		"	"
3527	♂	Cawnpore.	Cleghorn.
15702	♂	Kashmere.	J. Scully.

15704	♀	Kashmere.	J. Scully.
6136	♂	Yarkand.	Geo. Henderson.
3526		"	Fayrer.

MOLPASTES LEUCOTIS (Gould).

Oates, F.B.I., Birds, Vol. I, p. 273.

Distribution—Sind, Cutch; Guzerat; Rajputana; the Punjab; N.-W. Provinces; Central India; and Persia.

9842	♀	Shiraz.	Major St. John & Mus. Coll.
9844	♀	Nr. Shiraz.	" "
10376	♂	"	" "
10377	♂	"	" "
10378		"	" "
10379	♀	"	" "
10380	♂	"	" "
9843	♀	Borasjoor, Shiraz.	" "
10382	♂	" "	" "
10381	♂	Khist, Persia.	" "
10111	♂	Baluchistan.	W. T. Blanford.
10110	♂	"	"
10109	♂	Karachi.	"
3524		Sindh.	Jerdon.
15706	♀	Jodhpore (G. King).	J. Scully.
17110	♂	" "	" "
17111	♂	" "	" "
17112	♂	" "	" "
17113	♂	" "	" "
17114	♂	" "	" "
17116	♀	" "	" "
17117	♀	" "	" "
17118	♀	" "	" "
17119	♀	" "	" "
17120	♀	" "	" "
1265 C (Mtd.)		Sindh.	A.S.B.
1265 A.		Bahawalpore.	"

XANTHIXUS FLAVESCENS (Blyth).

Oates, F.B.I., Birds, Vol. I, p. 275.

Distribution—Khasi hills, Manipur, Arakan, Pegu to Tenasserim.

18979	♀	Ponsee, Khakyan hills	Yunan Collection, (J. Anderson.)
19217		Manipur hills.	H. H. Godwin-Austen.
{ 1269 A.		Arakan.	A.S.B.
{ 1269 B.		"	"
		(TYPES OF THE SPECIES, Blyth.)	
22925	♀	Hungrum.	E. C. Stuart Baker.
22924	♀	"	"
22956	♂	"	"
23017	♀	"	"
23483	♂	Loi-san-pa.	C. T. Bingham.
23484	♀	"	"

23480	♀	Kalaw.	C. T. Bingham.
23485	♂	Loi-san-pa.	"
23478	♀	Kalaw.	"
23482	♀	Loi-san-pa.	"
23481	♀	Taunggyi, U.B.	"

OTOCOMPSA EMERIA (Linn.).

Oates, F.B.I., Birds, Vol. I, p. 276.

Distribution—Northern India extending through Assam and Burma to Southern China and the Malay Peninsula, Andamans and Nicobars.

3510		Calcutta.	Purchased.
3511	♂	"	J. Anderson.
3512		"	"
3513		"	Purchased.
3514		Bot. Gardens, Calcutta.	J. Anderson.
3516		" "	Museum Collector.
3507		Darjeeling Terai.	J. Anderson.
3509		" "	" "
8197	♀	Darrang District.	H. H. Godwin-Austen.
8198	♀	"	"
12982		Manipur.	R. D. Oldham.
5919	♀	Arakan.	Museum Collector.
5920		"	"
8790		Ponsee, Kakhyan hills.	Yunan Coll. (J. Anderson.)
8792	♂	Sawaddy, U.B.	" "
8788	♂	Bhamo, U.B.	" "
8789		Shuaygoo, U.B.	" "
8787		Upper Burma.	" "
8791	♂	Irrawady.	" "
3517		S. of Irrawady.	Museum Collector.
8061	♂	Moulmein.	Tenasserim Expedition.
12729	♂	Mergui.	Mergui Expedition. (J. Anderson.)
12730	♀	"	"
12731	♀	"	"
12732	♀	"	"
3505		Andamans.	G. E. Dobson.
3506		"	"
18328	♀	"	G. H. Booley.
14495		"	Purchased.
3515		"	Fayrer.
20508	♀	Andamans.	Purchased.
20507	♂	Viper Island.	"
20509	♀	"	"
1260 D.		Tenasserim.	A.S.B.
1260 E.		"	"
23363	♂	Kalaw.	C. T. Bingham.
23362	♀	"	"
23361	♀	Pinlon.	"
3528		Darjeeling Terai.	J. Anderson.
1260 C. (Mtd.)		Amherst.	A.S.B.
23788 (Mtd.)		Calcutta.	Purchased.

OTOCOMPSA FUSCICAUDATA, Gould.

Oates, F B.I., Birds, Vol. I, p. 277.

Distribution—Southern India extending North to Mt. Aboo.

17107	♂	Mt. Aboo (G. King).	J. Scully.
17108	♂	" "	"
17109	♂	" "	"
11224	♀	Bhowrah.	J. Armstrong.
7753	♂	Mahableshwar.	Rev. S. B. Fairbank (Pur.).
7754	♂	" "	"
3520	♀	Khandala.	W. T. Blanford.
3523	♂	" "	"
17985	♂	Shevaroy's, S.I.	W. Daly.
17986	♀	" "	"
17987		" "	"
17988		" "	"
3521	♂	Ootacamund.	Museum Collector.
3522	♀	" "	"
18412	♂	Trevandrum.	"
3518		Travancore.	Purchased.
3519		" "	"
11518		" "	J. Armstrong.
11517		" "	"
11516	♀	" "	"
11682	♂	" "	"
11225		" "	"
11520		" "	"
11519		" "	"
11135		" "	"
11154	♂	" "	"
11226		" "	"
23787	♂	S. Mangalore.	J. Scully.

OTOCOMPSA FLAVIVENTRIS (Tick).

Oates, F.B.I., Birds, Vol. I, p. 278.

Distribution—Himalayas extending through Assam into Burma, also central India, Cochin China and Malay Peninsula.

5181		Katmandu, Nepal.	Museum Collector.
3598		Garo hills.	J. Anderson.
3599		" "	"
3600		" "	"
3601		" "	"
3602		" "	"
5804		Samagooting, Assam.	Museum Collector.
3603		Cachar.	"
12867	♂	Minthantoung, Mergui.	Mergui Expedition. (J. Anderson.)
23523	♂	Kyatpyiu.	C. T. Bingham.
12866		Mergui.	Mergui Expedition. (J. Anderson.)
8110	♂	Tenasserim.	Tenasserim Collector.
3538		S. Irrawady.	Museum Collector.
3540		" "	"

3542		S. Irrawady.	Museum Collector.
3604			Fayrer.
3537		S. Irrawady.	Museum Collector.
3541		"	"
20565	♂	Kutta., N. Cachar.	E. C. Stuart Baker.
20566	♀	"	"
20564	♂	Gunjong, "	"
22980	♀	" "	"
22936	♂	" "	"
23414	♂	Kalaw.	C. T. Bingham.
23411	♀	Wetpyuye, Up. Burma.	"
23412	♂	" "	"
23413	♂	Pinlon.	"
1257 A (Mtd.)		Darjeeling	A.S.B.

SPIZIXUS CANIFRONS, Blyth.

Oates, F.B.I., Birds, Vol. I, p. 280.

Distribution—Found only in the Khasi hills and Manipur.

9637	♂	Shillong, Khasi hills.	J. Cockburn (Pur.).
20371	♂	" "	Purchased.
1917 A.		Chera Punji.	A.S.B.
1917		Khasi Hills.	"
1917		Chera Punji.	"
23608	♀	Bernardmyo, U.B.	C. T. Bingham.
23607	♀	" "	"
23410	♂	Loi-sau-Pa.	"
23409	♂	"	"
23408	♀	"	"

SPIZIXUS SEMITORQUES, Swinh.

Sharpe, B.M. Cat., Vol. VI, p. 173.

Distribution—Hills of Eastern China.

22492	♀	Kuatun.	C. B. Rickett.
-------	---	---------	----------------

TRACHYCOMUS OCHROCEPHALUS (Gmel.).

Oates, F.B.I., Birds, Vol. I, p. 281.

Distribution—South Tenasserim, Malay Peninsula, Java, Sumatra and Borneo.

12803	♂	Mergui.	Mergui Expedition. (J. Anderson.)
13469		Malacca.	Beng. Econ. Museum.
19191	♀	" (Davison).	British Museum (Ex.).
1259 A. (Mtd.)		"	A.S.B.
1259 C.		"	"
23117		Pahang.	Raffles Museum (Ex.).
1259 B.		Malacca.	A.S.B.

IOLE MALACCENSIS (Blyth).

Oates, F.B.I., Birds, Vol. I, p. 283.

Distribution—Tenasserim, Malay Peninsula, Sumatra, Borneo and Cochin China.

{ 1250 A	Malacca.	A.S.B.
{ 1250 B	"	"

(TYPES OF THE SPECIES, Blyth.)

IOLE HOLTI (Swinh.).

Sharpe, B.M. Cat., Vol. VI, p. 61.

Distribution—Pih-ling Hills near Foochow.

22494	♂ Kuantun.	C. B. Rickett.
-------	------------	----------------

IOLE ICTERICA (Strickl.).

Oates, F.B.I., Birds, Vol. I, p. 283.

Distribution—Southern India and Ceylon.

11295	♂ Bhowra.	J. Armstrong.
11457	♀ "	"
7752	♂ Kendara.	S. B. Fairbank (Pur.).
7751	♂ Mahableswhar.	" "
18461	Travancore.	Trevandrum Museum.
11296		J. Armstrong.
11297	♂	"
11298	♂	"
1255 B.	Ceylon.	A.S.B.
1255 A. (Mtd.)	S. India.	"

IOLE VIRESCENS, Blyth.

Oates, F.B.I., Birds, Vol. I, p. 284.

Distribution—Khasi hills extending southwards through Burma to Tenasserim.

8223	♂ Tenasserim.	Tenasserim Collection.
8224	♂ "	" "
{ 1253 A	Arakan.	A.S.B.
{ 1253 B	"	"

(TYPES OF THE SPECIES, Blyth.)

23454	Paunghmoo.	C. T. Bingham.
-------	------------	----------------

IOLE OLIVACEA, Blyth.

Sharpe, B.M. Cat., Vol. VI, p. 55.

Distribution—Malay Peninsula, Java, Sumatra and Borneo.

{ 1252 A	Java or Malacca.	A.S.B.
{ 1252 B		

(TYPES OF SPECIES, Blyth.)

17797	♀	Perak.	Museum Collector.
20631		Sarawak.	G. D. Haviland.

IOLE NICOBARIENSIS (Moore).

Oates, F.B.I., Birds, Vol. I, p. 285.

Distribution—Nicobar Islands.

{ 1251 B		Nicobars.	A.S.B.
{ 1251 A		"	"
		(TYPES OF THE SPECIES, Blyth.)	<i>not c) 1251</i>

PYCNONOTUS XANTHORRHUS, Anderson.

Oates, F.B.I., Birds, Vol. I, p. 286.

Distribution—China and hills between Yunnan and Burma.

8795	♂	Sanda Valley.	Yunan Expedition. (J. Anderson.)
		(TYPE OF THE SPECIES, Blyth.)	
8794	♂	(Yunan) Momein.	Yunan Expedition. (J. Anderson.)
8796	♂	" "	"
8793	♀	Kakhyen hills.	"
23364	♂	Loi-san-Pa.	C. T. Bingham.

PYCNONOTUS SINENSIS, Blyth.

Sharpe, B.M. Cat., Vol. VI, p. 149.

Distribution—South China and Formosa.

21044	♂	Foochow.	C. B. Rickett.
21045 juv.		"	"
21042	♂	"	"
1274 A.		Chusan.	A.S.B.
1274 (c)			"
21043	♂	Foochow.	C. B. Rickett.
1274			A.S.B.

PYCNONOTUS ANALIS (Horsf.).

Oates, F.B.I., Birds, Vol. I, p. 287.

Distribution—Tenasserim, Malay Peninsula, Java, Sumatra, Borneo, and other Islands, Cochin China and Siam.

12874	♀	Mergui.	Mergui Expedition. (J. Anderson.)
12875	♂	"	"
19192	♀	S. Tenasserim.	British Mus. (Ex.).
1268 B.		Malacca.	A.S.B.
1268 A. (Mtd.)		"	"
19137	♂	Singapur.	Raffles Museum (Ex.).
23140	♀	Malacca.	"

PYCNONOTUS BIMACULATUS, Blyth.

Sharpe, B.M. Cat., Vol. VI, p. 138.

Distribution—Java and Sumatra.

3586 Sumatra.

PYCNONOTUS FINLAYSONI, Strickl.

Oates, F.B.I., Birds, Vol. I, p. 287.

Distribution—Burma extending to Tenasserim and Malay Peninsula, Siam and Cochin China.

3594	juv.	S. Irrawady.	Mus. Collector.
12878	♂	Mergui.	Mergui Expedition. (J. Anderson.)
12879	♀	"	"
12880	♀	"	"
12881	♂	"	"
12883		"	"
12884	♂	"	"

PYCNONOTUS DAVISONI (Hume).

Oates, F.B.I., Birds, Vol. I, p. 288.

Distribution—Burma from Arakan to Rangoon.

5893	Arakan.	Museum Collector.
5891	"	"
5892	"	"
5894	"	"

PYCNONOTUS MELANICTERUS (Gm.).

Oates, F.B.I., Birds, Vol. I, p. 288.

Distribution—Ceylon.

1276 A.	Ceylon.	A.S.B.
---------	---------	--------

PYCNONOTUS XANTHOLÆMUS (Jerd.).

Oates, F.B.I., Birds, Vol. I, p. 289.

Distribution—Eastern Ghats of Indian Peninsula.

18804	Eastern Ghats.	A.S.B.
1267 B	Nellore.	"

(TYPE OF THE SPECIES, Blyth.)

PYCNONOTUS BARBATUS, Gray.

Sharpe, B.M. Cat., Vol. VI, p. 146.

Distribution—N. W. Africa, Algeria, Morocco. In W. Africa from Gambia to the Niger.

7817	Algeria.	H. E. Dresser.
1264 A	"	A.S.B.

PYCNONOTUS GULARIS (Gould).

Oates, F.B.I., Birds, Vol. I, p. 289.

Distribution—West coast of India from Travancore to Belgaum.

3587	♂	Travancore.	Purchased.
18413	♂	"	Museum Collector.
18056	♀	Mount Stewart, Anamalays.	W. Daly.

PYCNONOTUS ARSINOE, Gray.

Sharpe, B.M. Cat., Vol. VI, p. 148.

Distribution—N. E. Africa, S. Arabia, Central Egypt, Nubia, Abyssinia, Kordofan, Lower White and Blue Nile and Aden and Somali coasts.

9415	♂	Anseba Valley.	W. T. Blanford.
9416	♂	Lake Ashanghi.	"
3552	♀	Koomayloo.	"
9414	♀	"	"
3553		Senafé, Tigré.	"
9412	♂	Koomayloo.	"
9413	♀	"	"

PYCNONOTUS CYANIVENTRIS, Blyth.

Oates, F.B.I., Birds, Vol. I, p. 290.

Distribution—South Tenasserim, Malay Peninsula to Sumatra.

3583		Malacca.	Rev. A. B. Spry.
3585		"	"
19193		"	British Mus. (Ex.).
19194		"	"
17798	♀	Perak.	Museum Collector.
3584		Wellesley Prov.	Purchased.
{ 1278 A		Singapore.	A.S.B.
{ 1278 B			

(TYPES OF THE SPECIES, Blyth.)

PYCNONOTUS LUTEOLUS (Less.).

Oates, F.B.I., Birds, Vol. I, p. 290.

Distribution—Central and Southern India and Ceylon.

3596	♂	N. Chanda.	W. T. Blanford.
3597	♂	"	"
18411	♀	N. Bangalore.	Museum Collector.
18499	♂	S. Arcot.	"
3595	♂	N. Ellore.	W. T. Blanford.
14914	♂	Khandrapara.	Museum Collector.
14915	♀	"	"
1270 B.		Midnapur.	A.S.B.
1270 C (Mtd)		"	"
1270 D		"	"

PYCNONOTUS BLANFORDI, Jerd.

Oates, F.B.I., Birds, Vol. I, p. 291.

Distribution—Upper Burma.

8857		Bhamo, U.B.	Yunan Collection. (J. Anderson.)
8868	♂	Yayleymaw, "	"
8858	♂	" "	"
8866		Mandalay "	"
8867		Shuayhoo "	"
8856		Upper Burma.	"
1272 (A.)		Tonghoo.	A.S.B.
1272 (a)		"	"
(TYPES OF <i>P. familiaris</i> , Blyth.)			
23606	♀	Myinma, U.B.	C. T. Bingham.
23370	♂	Hlangdet, U.B.	"
23371	♂	Thayi, U.B.	"
23369	♂	Hlangdet.	"
23569		Mandalay.	"
23568		"	"

PYCNONOTUS PLUMOSUS, Blyth.

Oates, F.B.I., Birds, Vol. I, p. 292.

Distribution—South Tenasserim, Malay Peninsula, Sumatra Borneo and Cochin China.

17796		Perak.	Museum Collector. (J. Darling.)
19195	♂	Malay Peninsula.	British Mus. (Ex.).
1271 A		Singapur.	A.S.B.
1271 B		Malacca	"
{ 1271 A		"	"
{ 1271 B		"	"
(TYPES OF THE SPECIES, Blyth.)			
23108	♂	Malay Peninsula.	Raffles Museum (Ex.).

PYCNONOTUS SIMPLEX (Less.).

Oates, F.B.I., Birds, Vol. I, p. 292.

Distribution—South Tenasserim, Malay Peninsula, Sumatra, Java and Borneo.

1272		Malacca.	A.S.B.
1272 A		"	"
(TYPES OF <i>P. brunneus</i> , Blyth.)			

23111	♂	Sarawak.	Singapur Museum (Ex.).
-------	---	----------	------------------------

MICROPUS MELANOCEPHALUS (Gm.).

Oates, F.B.I., Birds, Vol. I, p. 294.

Distribution—Eastern Bengal through Assam, Burma and the Malay Peninsula to Borneo, Java, Sumatra and Palawan.

5873		Arakan.	Mus. Collector.
5874		"	"
3591		S. Irrawady.	"
3593		"	"
12864	♂	Mergui.	Mergui Collection. (J. Anderson.)
12865	♂	Minthantoung.	"
3579		Wellesley Province.	Purchased.
3580	♂	Malacca.	Rev. A. B. Spry.
3581	♂	"	"
13536		"	Bengal Econ. Museum.
3589		S. Irrawady.	Museum Collector.
3588		"	"
3590		"	"
3592		"	"
23131	♂	Pahang.	Raffles Museum (Ex.).
1280 A (Mtd.)			A.S.B.
1280 A.		Arakan.	"

MICROPUS CINEREIVENTRIS (Blyth).

Oates, F.B.I., Birds, Vol. I, p. 295.

Distribution—Tipperah Hills, Burma and Malay Peninsula.

1281		Tipperah.	A.S.B.
------	--	-----------	--------

(TYPE OF THE SPECIES, Blyth.)

MICROPUS FUSCIFLAVESCENS (Hume).

Oates, F.B.I., Birds, Vol. I, p. 295.

Distribution—Andamans.

3582		Andamans.	G. E. Dobson.
------	--	-----------	---------------

MICROPUS PHÆOCEPHALUS (Jerd.).

Oates, F.B.I., Birds, Vol. I, p. 296.

Distribution—Malabar Coast.

18460		Travancore.	Trevandrum Museum.
19196	♂	Peria Forest, Wynaad.	British " (Ex.).
{ 1282 A		S. India.	A.S.B.
{ 1282 B		"	"

MICROPUS MELANOLEUCUS (Eyt.).

Sharpe, B.M. Cat., Vol. VI, p. 69.

Distribution—Malay Peninsula and Borneo.

13542	Malacca.	Beng. Econ. Museum.
13558	"	"
3578	Wellesley Province.	Purchased.
1279 B	Malacca.	A.S.B.
23107	Borneo.	Raffles Museum, (Ex.).

KELAARTIA PENICILLATA (Blyth).

Oates, F.B.I., Birds, Vol. I, p. 297.

Distribution—Ceylon and perhaps South India.

18691	Pedro, Ceylon.	C. F. Armitage.
1918	Ceylon.	A.S.B.
	(TYPE OF THE SPECIES, Blyth.)	
1918	Ceylon.	A.S.B.

TYLAS ALBIGULARIS, Hartl.

Sharpe, B.M. Cat., Vol. VI, p. 165.

Distribution—Madagascar.

10817	Madagascar.	(Ex.).
-------	-------------	--------

APPENDIX TO HAND-LIST OF BIRDS.

The following specimens and species have been either accidentally omitted or received too late for insertion in the Hand-List :—

Page 3. **CORVUS MACRORHYNCHUS.**

23590 Gilgit. Captain J. Manners-Smith.

Page 7. **UROCISSA OCCIPITALIS.**

23594 ♂ Wetpynyé (Thayi to
 Tauungyi). C. T. Bingham.

Page 13.

Insert :— **GARRULUS LEUCOTIS.**

Oates, F.B.I., Birds, Vol. I, p. 39.

Distribution—Burma.

23231	♀	Kalaw, Upper Burma.	C. T. Bingham.
23229	♀	Banon, " "	" "
23230	♂	" " "	" "
23233	♀	Yebok, " "	" "
23232	♀	Loisampa, " "	" "

Page 15. **CYANOCORAX CYANOPOGON.**

23762 Alipore Zool. Garden.

Page 16. **NUCIFRAGA MULTIPUNCTATA.**

23686 Gilgit. Captain J. Manners-Smith.

Insert :— **NUCIFRAGA COLUMBIANA (Wils.).**

Sharpe, B.M. Cat., Vol. III, p. 56.

23062	♂	Columbia Falls, Montana.	U.S. Mus. (Ex.).
23063	♀	" " "	" "

Page 17. **GRACULUS GRACULUS.**

13993 Dorah Pass. G. M. Giles.
13994 Gilgit. "

Page 19.

PARUS MINOR.

23255	♂	Yebok, Upper Burma.	C. T. Bingham.
23254	♂	" "	" "
23257	♂	Kalaw "	" "

Page 20.

PARUS MAJOR.

23797	♀	Jæderen, Norway.	Stavanger Museum (Ex.).
-------	---	------------------	-------------------------

Page 23.

MACHLOLOPHUS SPILONOTUS.

23270	♂	Loi-san-pa, Upper Burma.	C. T. Bingham.
-------	---	--------------------------	----------------

Page 27.

PANURUS BIARMICUS.

749 C.	♀		A.S.B.
--------	---	--	--------

Page 28.

SCÆORHYNCHUS RUFICEPS.

23174	♂	Hungrum, N. Cachar Hills.	E. C. S. Baker.
23175	♀	" "	" "

Page 29.

PARADISEA APODA.

23654	♂	Alipore Zool. Garden.	
-------	---	-----------------------	--

Page 34. Insert:—

HYLACOLA PYRRHOPYGIA (Vig. and Horsf.).

Sharpe, B.M. Cat., Vol. VII, p. 346.

783 (a)	Australia.	A.S.B.
---------	------------	--------

Page 35.

DRYONASTES CHINENSIS.

23341	♀	Loi-san-pa, Upper Burma.	C. T. Bingham.
-------	---	--------------------------	----------------

Page 35.

DRYONASTES SANNIO.

23767	♂	Kyatpyin, Ruby Mines.	C. T. Bingham.
23333	♀	Kalaw, Upper Burma.	" "
23335	♂	Boivethat, " "	" "
23604	♂	Kyatpyin, Ruby Mines.	" "
23334	♀	Kalaw, Upper Burma.	" "

Page 36.

GARRULAX BELANGERI.

23331	♀	Kalaw, Upper Burma.	C. T. Bingham.
23332	♂	Pinyaung, " "	" "

Page 37.

GARRULAX PECTORALIS.

23329	♀	Yebok, Upper Burma.	C. T. Bingham.
23330	♀	" "	" "

Page 40. TROCHALOPTERUM MELANOSTIGMA.

23338 ♂ Loisanpa, Upper Burma. C. T. Bingham.

Page 42. TROCHALOPTERUM MERIDIONALE.23802 ♀ Ponmudi. Trevandrum Museum.
23803 ♂ Chunmugi. " "**Page 45. ARGYA GULARIS.**23553 ♀ Myinmu, Upper Burma. C. T. Bingham.
23554 ♂ Mandalay. "
23552 ♂ " "
23404 ♀ Hlangdet, Upper Burma. "**Page 49. POMATORHINUS SCHISTICEPS.**23346 juv. ♀ Sinhi, Upper Burma. C. T. Bingham.
23350 ♂ Kalaw, " " "
23347 ♂ Sinhi, " " "
23348 ♀ Kalaw, " " "**Page 51. POMATORHINUS ERYTHROGENYS.**

23763 ♂ W. Rutledge.

Insert:— POMATORHINUS IMBERBIS, Salvadori.

Salvadori, Ann. Mus. Civ. St. Nat. Genova (2) VII, p. 410, 1889.

Distribution—Tenasserim, Karennee, and Upper Burma.

23305 ♂ Bernardmyo, Ruby Mines. C. T. Bingham.

Page 55. PELLORNEUM MANDELLII.23770 Chittagong. B. B. Osmaston.
{ 23303 Nyaungsakhan, S. Shan
States. C. T. Bingham.
{ 23504 Paunghmu, " "These two entered by mistake under *P. subochraceum*, p. 56.**Page 59. TURDINUS ABBOTTI.**

23773 Mois Kal Island, Chittagong. B. B. Osmaston.

Page 60. ALCIPPE PHÆOCEPHALA.23806 ♀ Vaudenmettu. Trevandram Museum.
23807 ♀ Devicolum. " "

Page 61.

ALCIPPE PHAYRII.

23774

Sungoo River, Chittagong
Hill Tracts.

B. B. Osmaston.

Page 63.

STACHYRHIDOPSIS RUFIFRONS.

23769

Sungoo River, Chittagong
Hill Tracts.

B. B. Osmaston.

Page 64.

MIXORNIS RUBRICAPILLUS.

23775

Moiskal Island, Chitta-
gong.

B. B. Osmaston.

Insert:—

CHLOROCHARIS EMILIAE, Sharpe.

Sharpe, Ibis, 1888, p. 392.

Distribution—Mt. Kina Balu, Borneo.

20621

Kina Balu, Borneo.

H. A. Haviland.

20622

" " "

"

APPENDIX II.

Since the printing of the first portions of the present list a number of specimens have been sent to the Bombay Natural History Society, including some mentioned herein, as follows:—

Name.	Register Number.	Page.
Corvus corax	1142	1
Urocissa occipitalis	21595	8
Urocissa flavirostris	19318	8
Ægithaliscus erythrocephalus	17231	22
Machlolophus xanthogenys	1438	23
Lophophanes melanolophus	17213	25
Garrulax leucolophus	22261	36
Garrulax belangeri	1298	37
Garrulax pectoralis	1314	37
Trochalopteron nigrimentum	18877	40
Argya subrufa	17943	46
Pomatorhinus schisticeps	23003	49
Pomatorhinus erythrogenys	4357	51
Dumetia hyperythra	2136	53
Pellorneum ruficeps	11646	55
Pellorneum subochraceum	12777	56
Turdinus abbotti	22961	59
Alcippe nepalensis	8166	60
Stachyrhidopsis ruficeps	2298	63
Stachyrhidopsis pyrrhops	2299	64
Minornis rubricapillus	2301	64
Sittiparus castaneiceps	17122	66

These have of course been deducted when estimating the numbers of specimens in the collection.





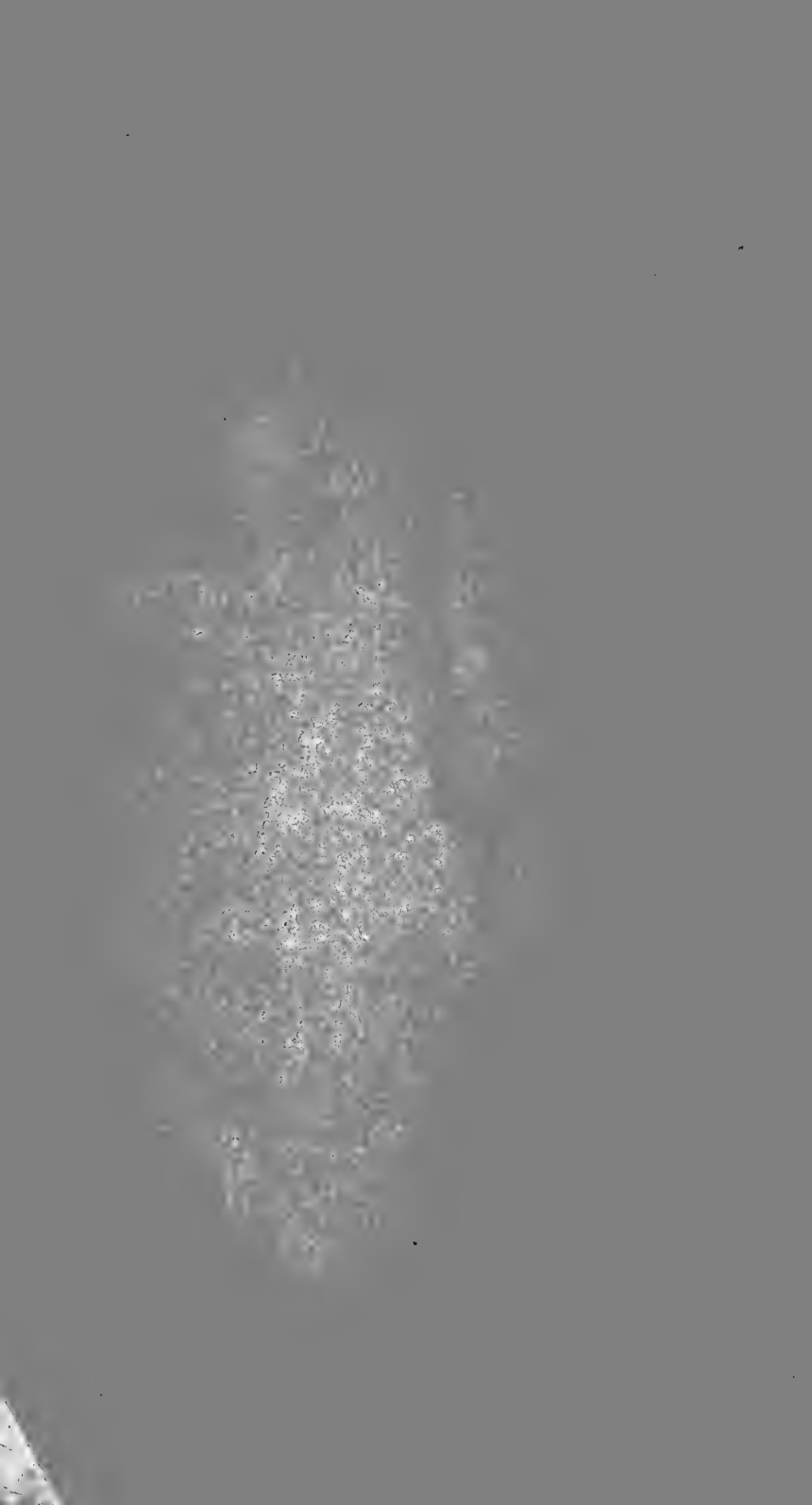





Gaylord 
PAMPHLET BINDER
 Syracuse, N. Y.
Stockton, Calif.

SMITHSONIAN INSTITUTION LIBRARIES



3 9088 00702 5695