

## Historic, archived document

Do not assume content reflects current scientific knowledge, policies, or practices.





1.9622  
N35T1  
Cop 3

# LIST OF PUBLICATIONS AVAILABLE FOR DISTRIBUTION OR LOAN

## 1910 through 1947

- Northern -  
Rocky Mountain  
Forest & Range  
Experiment Station  
Missoula Montana  
Chas. L. Tebbe, Director

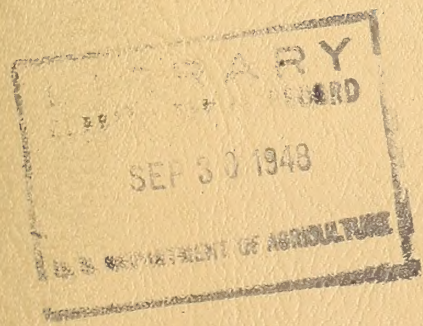

UNITED STATES DEPARTMENT OF AGRICULTURE  
FOREST SERVICE





PUBLICATIONS  
of the  
NORTHERN ROCKY MOUNTAIN FOREST & RANGE EXPERIMENT STATION

Available for Distribution or Loan

(1910 through 1947)

Persons wishing for a complete bibliography of the Station's publications should request "List of Publications of the Northern Rocky Mountain Forest & Range Experiment Station, August 1947." Many of the publications in this complete list, although not available for distribution or loan by the Experiment Station, can be found in libraries and professional, scientific, and other periodicals.

- o - 0 - o -

Material in the following list is arranged by the Station's major divisions of work, as follows:

	<u>Pages</u>
Fire Research .....	1 - 7
Forest Management .....	8 - 12
Forest Economics .....	12 - 16
Forest Utilization Service ....	17 - 23
Range Research .....	24 - 26





## Index of Authors

	<u>Pages</u>		<u>Pages</u>
Adams, L. ....	8	Kachin, T. ....	5
Anderson, I. V. ..	12, 17, 18, 19	Kemp, P. D. ....	12, 16
Barrows, J. S. ...	1	Kennedy, F. H. ...	25
Billings, C. L. ..	19	Klobucher, J. F. .	12, 21
Bloom, C. W. ....	19	Larsen, J. A. ....	7, 8, 9
Bradner, M. ....	12, 19, 20	LeBarron, R. K. ..	9, 15
Brewster, D. R. ..	8	Little, E. M. ....	7
Collins, R. W. ....	24	Lowdermilk, W. C.	9
Cummings, L. J. ..	12	Lyman, C. K. ....	7
Cunningham, R. N.	20, 21	McKeever, D. G. ..	10
Cushman, W. H. ...	8	Miller, F. G. ....	21
Davis, K. P. ....	8, 9	Morse, C. B. ....	21
Delavan, C. C. ...	7	Moss, V. D. ....	8
DeJarnette, G. M.	12	Mueller, L. A. ...	21
Dickerman, M. B. .	12	Neff, P. ....	20
Div. of Economics	12, 13, 14, 15	Norem, W. L. ....	25
Div. Silviculture	8	Rapraeger, E. F. .	10, 16, 19, 21, 22
Dubisch, R. ....	1	Richards, L. W. ..	7
Duncan, G. ....	19	Roe, A. L. ....	10, 12
Ehrlich, J. ....	8	Schopmeyer, C. S..	10
Ellison, L. ....	24	Shallenberger, G.D.	7
Evenden, J. C. ...	8	Shames, L. ....	7
Fahnestock, G. R.	9	Short, L. R. ....	25
Forest Utilization		Stickel, P. W. ...	7
Service .....	20	Swanson, R. E. ...	12
Friedrich, C. A. .	24	Timm, J. L. ....	16, 22
Fullaway, S. V. Jr.	12, 20, 21	Varney, R. M. ....	12
Girard, J. W. ....	12	Wahlenberg, W. G.	11
Gisborne, H. T. ..	1, 2, 3, 4, 5	Weidman, R. H. ...	7, 8, 9, 11
Haig, I. T. ....	9	Wellner, C. A. ...	9, 11, 12
Hanson, R. ....	12	Whitney, C. N. ...	16, 20, 21, 22, 23
Harris, G. A. ....	24	Winters, R. K. ...	16
Hayes, G. L. ....	5, 6	Wirka, R. M. ....	23
Helmets, A. E. ...	9, 10	Woolfolk, E. J. ..	24, 25, 26
Hill, C. L. ....	20	Zach, L. W. ....	16
Holmes, P. N. ....	15		
Holscher, C. E. ..	24		
Hornby, L. G. ....	6		
Hubert, E. E. ....	20		
Hurt, L. C. ....	24, 25		
Hutchison, S. B. .	15, 16, 23		
Jemison, G. M. ...	6, 7		
Johnson, R.P.A. ..	20		
Johnson, H. M. ...	20		



1911

1911

1911

1911

1911

1911

1911

1911

1911

1911

1911

1911

1911

1911

1911

1911

1911

1911

1911

1911

1911

1911

1911

1911

1911

1911

1911

1911

1911

1911



FIRE RESEARCH

- \* 1947 BARROWS, J. S.  
Bombing fires with water. Proc. 38th annual meeting, Western Forestry & Conservation Assoc. Dec.
- \* 1945 DUBISCH, ROY  
Measurement of forest fire danger. School Science & Mathematics, Menasha, Wisc., pp. 729-739. Nov.
- \* 1923 GISBORNE, H. T.  
A million dollars a year for smoke. The Timberman 24(7):33-34. May.
- \* 1923 \_\_\_\_\_  
The importance of duff moisture content in the forest fire problem. Jour. Forestry, v. 21, pp. 807-809.
- \* 1923 \_\_\_\_\_  
Moisture content of fuels as an index of fire danger. Lumber World Rev., no. 45, p. 44.
- \* 1924 \_\_\_\_\_  
Lightning fires and storms in the northern rocky mountains. The Timberman. April.
- \* 1924 \_\_\_\_\_  
Use of moisture content of duff as a measure of fire danger. The Timberman. April.
- \* 1924 \_\_\_\_\_  
Save the forests, protect the highways. Highway Magazine. Aug.
- \* 1925 \_\_\_\_\_  
Cyclic fluctuations of rainfall in the northern rocky mountains. Bul. Amer. Met. Soc., pp. 131-132. Aug.-Sept.
- \* 1925 \_\_\_\_\_  
Translation: Forests, hunting, and fishing from the economic viewpoint in Belgium. (By L. Drumas) Jour. Forestry, v. 23, pp. 670-676.
- \* 1925 \_\_\_\_\_  
Using weather forecasts for predicting forest fire danger. Monthly Weather Rev. 53(2):58-60. Feb.
- \* 1926 \_\_\_\_\_  
The trend of forest fire research in northern Idaho. Idaho Forester, Univ. Idaho, v. 8, p. 16.
- \* 1926 \_\_\_\_\_  
Meteorology and forest fire protection. Forestry Kaimin, Univ. Montana, p. 29.

---

Items marked with \* are available by loan copy only.



THE REPORT

1007	CHAPTER I. THE GENERAL PRINCIPLES OF THE THEORY OF THE CONSTITUTION OF THE STATE.
1008	CHAPTER II. THE THEORY OF THE CONSTITUTION OF THE STATE.
1009	CHAPTER III. THE THEORY OF THE CONSTITUTION OF THE STATE.
1010	CHAPTER IV. THE THEORY OF THE CONSTITUTION OF THE STATE.
1011	CHAPTER V. THE THEORY OF THE CONSTITUTION OF THE STATE.
1012	CHAPTER VI. THE THEORY OF THE CONSTITUTION OF THE STATE.
1013	CHAPTER VII. THE THEORY OF THE CONSTITUTION OF THE STATE.
1014	CHAPTER VIII. THE THEORY OF THE CONSTITUTION OF THE STATE.
1015	CHAPTER IX. THE THEORY OF THE CONSTITUTION OF THE STATE.
1016	CHAPTER X. THE THEORY OF THE CONSTITUTION OF THE STATE.
1017	CHAPTER XI. THE THEORY OF THE CONSTITUTION OF THE STATE.
1018	CHAPTER XII. THE THEORY OF THE CONSTITUTION OF THE STATE.
1019	CHAPTER XIII. THE THEORY OF THE CONSTITUTION OF THE STATE.
1020	CHAPTER XIV. THE THEORY OF THE CONSTITUTION OF THE STATE.
1021	CHAPTER XV. THE THEORY OF THE CONSTITUTION OF THE STATE.
1022	CHAPTER XVI. THE THEORY OF THE CONSTITUTION OF THE STATE.
1023	CHAPTER XVII. THE THEORY OF THE CONSTITUTION OF THE STATE.
1024	CHAPTER XVIII. THE THEORY OF THE CONSTITUTION OF THE STATE.
1025	CHAPTER XIX. THE THEORY OF THE CONSTITUTION OF THE STATE.
1026	CHAPTER XX. THE THEORY OF THE CONSTITUTION OF THE STATE.
1027	CHAPTER XXI. THE THEORY OF THE CONSTITUTION OF THE STATE.
1028	CHAPTER XXII. THE THEORY OF THE CONSTITUTION OF THE STATE.
1029	CHAPTER XXIII. THE THEORY OF THE CONSTITUTION OF THE STATE.
1030	CHAPTER XXIV. THE THEORY OF THE CONSTITUTION OF THE STATE.
1031	CHAPTER XXV. THE THEORY OF THE CONSTITUTION OF THE STATE.
1032	CHAPTER XXVI. THE THEORY OF THE CONSTITUTION OF THE STATE.
1033	CHAPTER XXVII. THE THEORY OF THE CONSTITUTION OF THE STATE.
1034	CHAPTER XXVIII. THE THEORY OF THE CONSTITUTION OF THE STATE.
1035	CHAPTER XXIX. THE THEORY OF THE CONSTITUTION OF THE STATE.
1036	CHAPTER XXX. THE THEORY OF THE CONSTITUTION OF THE STATE.
1037	CHAPTER XXXI. THE THEORY OF THE CONSTITUTION OF THE STATE.
1038	CHAPTER XXXII. THE THEORY OF THE CONSTITUTION OF THE STATE.
1039	CHAPTER XXXIII. THE THEORY OF THE CONSTITUTION OF THE STATE.
1040	CHAPTER XXXIV. THE THEORY OF THE CONSTITUTION OF THE STATE.
1041	CHAPTER XXXV. THE THEORY OF THE CONSTITUTION OF THE STATE.
1042	CHAPTER XXXVI. THE THEORY OF THE CONSTITUTION OF THE STATE.
1043	CHAPTER XXXVII. THE THEORY OF THE CONSTITUTION OF THE STATE.
1044	CHAPTER XXXVIII. THE THEORY OF THE CONSTITUTION OF THE STATE.
1045	CHAPTER XXXIX. THE THEORY OF THE CONSTITUTION OF THE STATE.
1046	CHAPTER XL. THE THEORY OF THE CONSTITUTION OF THE STATE.
1047	CHAPTER XLI. THE THEORY OF THE CONSTITUTION OF THE STATE.
1048	CHAPTER XLII. THE THEORY OF THE CONSTITUTION OF THE STATE.
1049	CHAPTER XLIII. THE THEORY OF THE CONSTITUTION OF THE STATE.
1050	CHAPTER XLIV. THE THEORY OF THE CONSTITUTION OF THE STATE.
1051	CHAPTER XLV. THE THEORY OF THE CONSTITUTION OF THE STATE.
1052	CHAPTER XLVI. THE THEORY OF THE CONSTITUTION OF THE STATE.
1053	CHAPTER XLVII. THE THEORY OF THE CONSTITUTION OF THE STATE.
1054	CHAPTER XLVIII. THE THEORY OF THE CONSTITUTION OF THE STATE.
1055	CHAPTER XLIX. THE THEORY OF THE CONSTITUTION OF THE STATE.
1056	CHAPTER L. THE THEORY OF THE CONSTITUTION OF THE STATE.



- \* 1926 GISBORNE, H. T.  
Forest fire - a mother of invention. Amer. Forest & Forest Life, 32(389):265. May.
- \* 1926 \_\_\_\_\_  
More forest inventions. Amer. Forest & Forest Life, 32(390):345. June.
- 1926 \_\_\_\_\_  
Lightning and forest fires in the northern rocky mountain region. Monthly Weather Rev., 54(7):281-286. July.
- \* 1927 \_\_\_\_\_  
Meteorological factors in the Quartz Creek forest fire. Monthly Weather Rev., 55(2):56. Feb.
- \* 1927 \_\_\_\_\_  
An investigation of lightning storms in the northern rocky mountain region. Northwest Sci., 1(4):72-73. Dec.
- \* 1927 \_\_\_\_\_  
The objectives of forest fire weather research. Jour. Forestry, v. 25, pp. 452-456.
- \* 1928 \_\_\_\_\_  
Forest forces study lightning as fire menace. New York Herald-Tribune. June 24.
- \* 1928 \_\_\_\_\_  
Review: Forest fires in Belgium during 1926. Jour. Forestry, v. 26, p. 118.
- 1928 \_\_\_\_\_  
Measuring forest fire danger in northern Idaho. U. S. Dept. Agr. Misc. Pub. 29, 64 pp. Oct.
- \* 1928 \_\_\_\_\_  
Lightning from clear sky. Monthly Weather Rev., 56(3):108. Mar.
- \* 1928 \_\_\_\_\_  
Early and modern American fire studies. Jour. Forestry, v. 26, pp. 128-129.
- \* 1929 \_\_\_\_\_  
A forest fire explosion. The Frontier, v. X, Nov. Republished in Western Prose and Poetry, pp. 423-428, Harper & Bros. 1932. Republished in Golden West in Story and Verse, pp. 423-428, Harper & Bros. 1933. Republished in Montana Margins, pp. 99-104, Yale Univ. Press, 1946.
- \* 1929 \_\_\_\_\_  
Brush disposal. The Timberman 30(3):194. Jan.
- \* 1929 \_\_\_\_\_  
The complicated controls of fire danger. Jour. Forestry, v. 27, pp. 311-312.





- \* 1930 GISBORNE, H. T.  
How dangerous are dry lightning storms? Northwest Sci.4(1):20-22.  
Mar.
- \* 1930 \_\_\_\_\_  
Forest fire research. Sci. Monthly, v. 31, pp. 76-80. July.
- \* 1931 \_\_\_\_\_  
Phases of fire problem. American Lumberman. Nov.
- 1931 \_\_\_\_\_  
A five-year record of lightning storms and forest fires.  
Monthly Weather Rev. 59(4):139-150. Apr.
- \* 1931 \_\_\_\_\_  
Review: Forest research in Switzerland. Jour. For. v. 29, p.112.
- \* 1931 \_\_\_\_\_  
Not to be overlooked. West Coast Lumberman, 58(3):70. Dec.
- \* 1931 \_\_\_\_\_  
Lightning on the lookouts. Amer. Forests, 37(9):515. Sept.  
Republished in Readers Digest, pp. 559-561, Oct. 1931.  
Republished in Rangers of the Shield, Amer. For. Assoc.,  
pp. 161-172, 1934.
- \* 1931 \_\_\_\_\_  
The scheme of forest fire control. Jour. Forestry, 29(7):1077.  
Nov.
- \* 1933 \_\_\_\_\_  
Deadwood lying on duff drier than in air. Jour. For. 31(8):979-980.  
Dec.
- \* 1933 \_\_\_\_\_  
Lightning and forest fires. Pulp & Paper Canada, 34(6):327-329.
- \* 1933 \_\_\_\_\_  
The wood cylinder method of measuring forest inflammability.  
Jour. Forestry, 31(6):673-679. Illus. Oct.
- \* 1933 \_\_\_\_\_  
Progress in forest fire research. Northwest Sci. 7(3):71-76.  
Sept.
- \* 1934 \_\_\_\_\_  
Measuring forest fire danger. Quarterly of National Fire  
Protection Assoc. April.
- \* 1934 \_\_\_\_\_  
Paired minimum temperatures as indices of fair or foul weather.  
Applied Forestry Note no. 65, 2 pp. Mimeo. July.
- \* 1935 \_\_\_\_\_  
When a "normal" is not normal. Bul. Amer. Meteorological  
Soc., 16 (6 & 7). June-July.
- \* 1935 \_\_\_\_\_  
Where is the forest meteorologist? The Michigan Forester, v.XVI.  
June.





- \* 1935 GISBORNE, H. T.  
The character of the 1935 fire season in Region One. Applied Forestry Note no. 73, 4 pp. Mimeo. Nov.
- \* 1935 \_\_\_\_\_  
Shaded fire breaks. Jour. Forestry, 33:86-87.
- \* 1935 \_\_\_\_\_  
The rating of forest fire danger. Applied Forestry Note no. 67, 3 pp. Mimeo. Jan.
- \* 1936 \_\_\_\_\_  
The principles of measuring forest fire danger. Jour. Forestry, 34(8):786-793. Aug.
- 1936 \_\_\_\_\_  
Measuring fire weather and forest inflammability. U. S. Dept. Agr. Circ. 398, 59 pp., illus., tables. July.
- \* 1938 \_\_\_\_\_  
Determination of normal fire danger. The Ames Forester, Ames, Iowa, v. 29:27-31.
- 1938 \_\_\_\_\_  
The northern rocky mountain fire danger meter no. 5. Applied Forestry Note no. 85, 3 pp. Mimeo. May.
- 1938 \_\_\_\_\_  
The character of the 1937 fire season in region one. Applied Forestry Note no. 82, 3 pp., table. Mimeo. Feb.
- 1938 \_\_\_\_\_  
The character of the 1938 fire season in region one. Applied Forestry Note no. 87, 3 pp., table. Mimeo. Nov.
- \* 1939 \_\_\_\_\_  
Short-term forest workers. Fire Control Notes, 3(3):27-30. July.
- \* 1939 \_\_\_\_\_  
Forest pyrology. Sci. Monthly, 49(1):21-30. July.
- 1939 \_\_\_\_\_  
Character of the 1939 fire season in region one. Applied Forestry Notes no. 93, 3 pp., table. Mimeo. Nov.
- \* 1939 \_\_\_\_\_  
Hornby's principles of fire control planning. Jour. Forestry 37(4):292-296. Apr.
- \* 1940 \_\_\_\_\_  
Comparison of intensive versus limited forest fire control action. Research Note no. 10, 5 pp. Mimeo. Sept.
- \* 1941 \_\_\_\_\_  
The new trend in fire control. Mich. Forester, pp.16-18, 57.



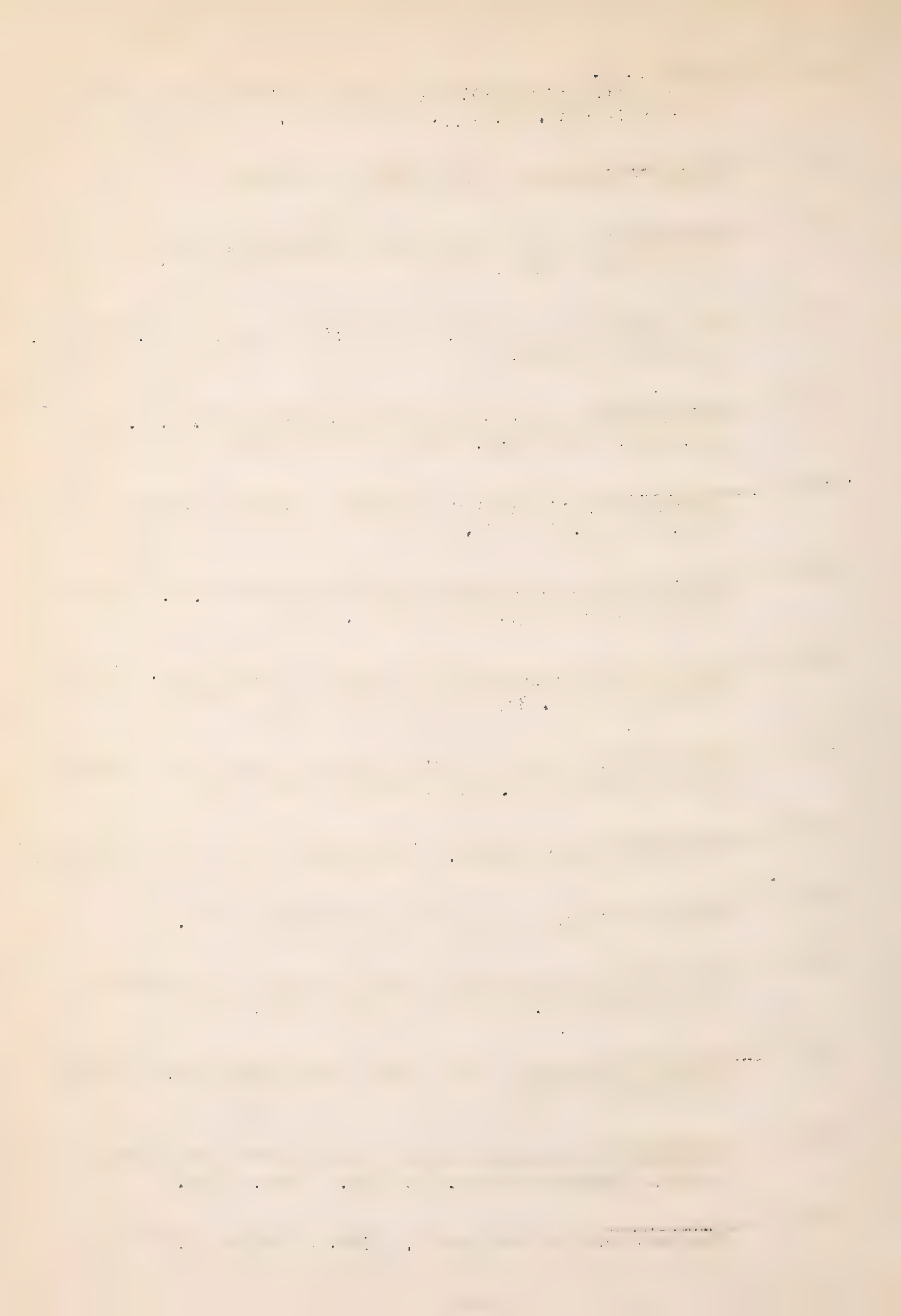

- 1941 GISBORNE, H. T.  
How the wind blows in the forest of northern Idaho. 14 pp. Mult. June.
- 1941 \_\_\_\_\_  
Character of the 1940 fire season in region one. Research Note no. 13, 3 pp. Mimeo. Feb.
- \* 1942 \_\_\_\_\_  
Mileposts of progress in fire control and fire research. Jour. Forestry, 40(8):597-606. Fire Control Notes 6(2):47-63. Apr. Pulp & Paper of Canada, May, June, July, August, & September.
- \* 1942 \_\_\_\_\_  
New facts on lightning. Research Note. no. 24, 3 pp. Mimeo. June.
- 1943 \_\_\_\_\_  
The challenge to the Society of American Foresters. Jour. Forestry, 41(11):803-807. Nov.
- \* 1943 \_\_\_\_\_  
Sociological shackles on forestry. The Ames Forester, Ames, Iowa, pp. 23-28.
- \* 1944 \_\_\_\_\_  
Slash burns well at B.I. 10 to 20. Research Note no. 35, 2 pp. Mimeo. Nov.
- \* 1945 \_\_\_\_\_  
Critical fire season indicated for 1945 in the northern rocky mountain region. Research Note no. 36, 4 pp. Mimeo. Feb.
- \* 1937 \_\_\_\_\_, and KACHIN, T.  
The technique of duff hygrometer calibration. Jour. Forestry, 35(8):736. Aug.
- \* 1937 HAYES, G. L.  
Variations of some fire danger factors with altitude, aspect, and time of day. Applied Forestry Note no. 80, 8 pp. Mimeo. April.
- \* 1940 \_\_\_\_\_  
The moisture content of large sized fuels as an index of intra-seasonal and seasonal fire danger severity. Master of Forestry thesis. Unpub. ms. 83 pp.
- 1941 \_\_\_\_\_  
Influence of altitude and aspect on daily variations in factors of forest-fire danger. U.S. Dept. Agr. Circ. 591, 39 pp. Feb.
- \* 1942 \_\_\_\_\_  
Reliability of the Forest Service type rain gage. Monthly Weather Rev., 70:267-268. Dec.
- \* 1942 \_\_\_\_\_  
Differences in fire danger with altitude, aspect, and time of day. Jour. Forestry, 40(4):318-323. Illus. Apr.





- \* 1942 HAYES, G. L.  
A discussion of hygrographs. Research Note no. 25, 6 pp.,  
2 tables. Mimeo. July.
- 1944 \_\_\_\_\_  
A method of measuring rainfall on windy slopes. Monthly  
Weather Rev., 72(5):111-114. May.
- \* 1944 \_\_\_\_\_  
Where and when to measure forest-fire danger. Jour. Forestry,  
42(10):744-751. Oct.
- \* 1935 HORNBY, L. G.  
Fuel type mapping in region one. Jour. Forestry, 33(1):67-72,  
Jan.
- \* 1936 \_\_\_\_\_  
Fuel type mapping - its relation to forest fire control plan-  
ning. Northwest Sci. 10(3):3-7. Aug.
- \* 1936 \_\_\_\_\_  
Fire control planning in the northern rocky mountain region.  
Progress Report No. 1. 178 pp., illus. Proc. Sept.
- \* 1932 JEMISON, GEORGE M.  
Man-power placement and facilities for fire control. Jour.  
Forestry, 30:626-627.
- \* 1932 \_\_\_\_\_  
Drought not yet broken. Applied Forestry Note no. 62, 2 pp.,  
1 chart. Mimeo. May.
- 1932 \_\_\_\_\_  
Meteorological conditions affecting the Freeman Lake (Idaho)  
fire. Monthly Weather Rev., 60(1):1-2. Jan.
- 1932 \_\_\_\_\_  
Climatological summary for the Priest River Forest Experiment  
Station 1912-1931, inclusive. 27 pp. Mimeo. Mar.
- \* 1934 \_\_\_\_\_  
The significance of the effect of stand density upon the  
weather beneath the canopy. Jour. Forestry, 32(4):446-451. Apr.
- \* 1934 \_\_\_\_\_  
Beaufort scale of wind force as adapted for use on forested  
areas of the northern rocky mountains. Jour. Agr. Res.,  
49(1):77. July. (Condensed result, "Northern Rocky Mountain  
Scale of Wind Velocity," on 3"x5" cards and as 8"x11" illus-  
tration for wall display available for distribution.)
- 1935 \_\_\_\_\_  
Influence of weather factors on moisture content of light  
fuels in forests of the northern rocky mountains. Jour.  
Agr. Research, 51(10):885-906. Nov.





- \* 1936 JEMISON, GEORGE M.  
The effect of low vegetation on the rate of spread of fire in the northern rocky mountain region. Unpub. ms. 80 pp.
- \* 1937 \_\_\_\_\_  
Loss of weight of wood due to weathering. Jour. Forestry, 35(5):460-462. May.
- \* 1913 LARSEN, J. A.  
A Norwegian forest fire insurance association. Forestry Quarterly, 11:525-526.
- \* 1922 \_\_\_\_\_  
Weather records at lookout stations in northern Idaho. Jour. Forestry, 20(3):215-219. Mar. Mo. Weather Rev., 50(1):13-14. Jan.
- \* 1925 \_\_\_\_\_  
The forest fire season at different elevations in Idaho. Monthly Weather Rev., 53(2):60-63. Feb.
- \* 1929 \_\_\_\_\_  
Fires and forest succession in the Bitterroot Mountains of northern Idaho. Ecology, 10(1):67-76. Jan.
- \* 1922 \_\_\_\_\_, and DELAVAN, C. C.  
Relation of climate to forest fires. The Timberman, p.36. July.
- \* 1922 \_\_\_\_\_, and \_\_\_\_\_  
Climate and forest fires in Montana and northern Idaho, 1909 to 1919. Monthly Weather Rev., 50(2):55-68. Feb.
- \* 1945 LYMAN, C. K.  
Principles of fuel reduction for the northern rocky mountain region. Progress Report no. 1, 98 pp., illus. Mult. Mar. Northwest Sci. 18(2):44-48.
- 1940 RICHARDS, LEON W.  
Effects of certain chemical attributes of vegetation on forest inflammability. Jour. Agr. Res., 60(12):833-838. June.
- \* 1940 SHALLENBERGER, G. D., and LITTLE, E. M.  
Visibility through haze and smoke and a visibility meter. Jour. Optical Soc., pp. 168-176. Illus. Apr.
- \* 1938 SHAMES, LEO  
Measurements of forest fire danger. Science, 88(2287):401-402. Oct.
- \* 1943 STICKEL, P. W.  
Local application of standard meteorological references. Northwest Sci. 17(4):75-81. Nov.
- \* 1923 WEIDMAN, R. H.  
Relation of weather forecasts to the prediction of dangerous forest fire conditions. Monthly Weather Rev., 51(11):563-564. Nov.





FOREST MANAGEMENT

- 1947 ADAMS, LOWELL  
Observations on deer and hunters in the Fisher River district,  
Montana. Research Note no. 48, 4 pp., figs. Mimeo. Mar.
- 1947 \_\_\_\_\_  
The effects on mammals of DDT used in forest insect control  
in the northern Rocky Mountains. Research Note no. 56, 3 pp.  
Mimeo. Nov.
- \* 1925 BREWSTER, D. R., and LARSEN, J. A.  
Girdling as a means of removing undesirable tree species in the  
western white pine type. Jour. Agr. Res., 31(3):267. Aug.
- 1937 CUSHMAN, W. H., and WEIDMAN, R. H.  
Survival increased by carefulness in field planting. Applied  
Forestry Note no. 81, 3 pp., tables. Mimeo. May.
- 1936 DAVIS, KENNETH P.  
Test of pruning equipment and methods in western white pine.  
Applied Forestry Note no. 76, 6 pp., illus. Mimeo. Nov.
- \* 1940 \_\_\_\_\_  
Economic aspects of managing western white pine forests.  
Northwest Sci. 14(2):26-32. May.
- 1942 \_\_\_\_\_  
Economic management of western white pine forests. U. S. Dept.  
Agr. Tech. Bull. 830, 77 pp., illus., tables. Aug.
- 1940 \_\_\_\_\_ and MOSS, VIRGIL D.  
Blister rust control in the management of western white pine.  
Station Paper no. 3, 34 pp., illus. Mult. July.
- 1937 DIVISION OF SILVICULTURE  
Growth after logging of larch-Douglas-fir stands in north-  
western Montana. Applied Forestry Note no. 79, 4 pp. Mimeo. Apr.
- 1944 \_\_\_\_\_  
Check list of the native and naturalized trees of Region One.  
6 pp. Mimeo. Aug.
- 1947 \_\_\_\_\_  
Marking instructions for the white pine type in the northern  
rocky mountain region. 14 pp. Processed. May.
- \* 1939 EHRLICH, JOHN  
A preliminary study of root diseases in western white pine.  
Station Paper no. 1, 10 pp., illus. Mimeo. Oct.
- 1938 EVENDEN, J. C.  
An instance of insect damage resulting from zero-margin  
selective cutting of ponderosa pine. Applied Forestry Note  
no. 84, 4 pp., tables. Mimeo. Apr.





- \* 1940 FAHNESTOCK, G. R., and WELLNER, C. A.  
Early effects of thinning pure ponderosa pine in western Montana.  
Research Note no. 3, 3 pp., illus., tables. Mimeo. Feb.
- \* 1931 HAIG, I. T.  
The stocked-quadrat method of sampling reproduction stands.  
Jour. Forestry, 29(5):747-749. May.
- \* 1932 \_\_\_\_\_  
Second-growth yield, stand and volume tables for the western  
white pine type. U. S. Dept. Agr. Tech. Bul. 323, 68 pp. Oct.
- \* 1936 \_\_\_\_\_  
Factors controlling initial establishment of western white pine  
and associated species. Yale Univ. Sch. Forestry Bul. no. 41,  
149 pp., illus., tables, pl.
- 1941 \_\_\_\_\_, DAVIS, K. P., and WEIDMAN, R. H.  
Natural regeneration in the western white pine type. U. S.  
Dept. Agr. Tech. Bul. 767, 99 pp., illus. May.
- 1946 HELMERS, AUSTIN E.  
Effect of pruning on growth of western white pine. Jour.  
Forestry, 44(9):673-676. Sept.
- 1946 \_\_\_\_\_  
How heavily should white pine be pruned? Research Note no. 41,  
5 pp., figs. Mimeo. Apr.
- 1946 \_\_\_\_\_  
Fifth year results of direct seeding with western redcedar and  
Engelmann spruce. Research Note no. 42, 4 pp. Mimeo. Apr.
- 1946 \_\_\_\_\_  
Direct seeding western white pine - fifth-year results.  
Research Note no. 44, 5 pp., tables. Mimeo. June.
- 1946 \_\_\_\_\_  
Pruning wound healing on western white and ponderosa pines.  
Research Note no. 45, 6 pp., figs. Mimeo. Dec.
- 1946 \_\_\_\_\_  
Results of direct seeding ponderosa pine. Research Note no.  
46, 5 pp. Mimeo. Dec.
- \* 1924 LARSEN, J. A., and LOWDERMILK, W. C.  
Slash disposal in western white pine forests in Idaho. U. S.  
Dept. Agr. Circ. 292, 20 pp., illus. Apr.
- \* 1947 LeBARRON, R. K.  
Discussion of lodgepole pine cutting methods. 13 pp. Proc. May.
- 1947 \_\_\_\_\_  
The social implications of forest management research.  
Northwest Sci., XXI(3):119-121. Aug.





- 1942 McKEEVER, D. G.  
Direct seeding of western white pine using poisons for rodent control. Research Note no. 18, 5 pp., tables. Mimeo. Mar.
- 1942 \_\_\_\_\_  
Results of direct seeding of ponderosa pine in the northern rocky mountain region. Research Note no. 20, 6 pp., tables. Mimeo. May.
- 1942 \_\_\_\_\_  
Results of direct seeding of western redcedar and Engelmann spruce in the northern rocky mountain region. Research Note no. 21, 9 pp., tables. Mimeo. May.
- \* 1940 RAPRAEGER, E. F.  
Possibilities of partial cutting in young western white pine. Station Paper no. 2, 19 pp. Mimeo. Jan.
- 1947 ROE, ARTHUR L.  
The growth rate of selectively cut ponderosa pine in western Montana. Research Note no. 55, 4 pp. Mimeo. Sept.
- 1947 \_\_\_\_\_  
What is the right cutting cycle for ponderosa pine? Research Note no. 57, 3 pp., figs. Mult. Dec.
- 1938 SCHOPMEYER, C. S.  
Brushfield reforestation in the St. Joe National Forest, Idaho. Applied Forestry Note no. 83, 3 pp., illus. Mimeo. Feb.
- 1939 \_\_\_\_\_  
Direct seeding in the western white pine type. Applied Forestry Note no. 90, 10 pp., illus., tables. Mimeo. May.
- 1939 \_\_\_\_\_  
Survival in forest plantations in the northern rocky mountain region. Jour. Forestry, 38(1):16-24. Jan.
- \* 1940 \_\_\_\_\_  
Successful forestation by direct seeding using poisons for rodent control. Research Note no. 1, 5 pp., illus., tables. Mimeo. Jan.
- \* 1940 \_\_\_\_\_  
The use of western redcedar in reforestation by direct seeding. Research Note no. 5, 4 pp. Mimeo. Mar.
- \* 1940 \_\_\_\_\_  
Second-year results of direct-seeding experiments in western white pine type using screens for rodent control. Research Note no. 6, 7 pp., tables. Mimeo. May.
- 1947 \_\_\_\_\_ and HELMERS, A. E.  
Seeding as a means of reforestation in the northern rocky mountain region. U.S. Dept. Agr. Circ. 772, 31 pp., illus. Dec.

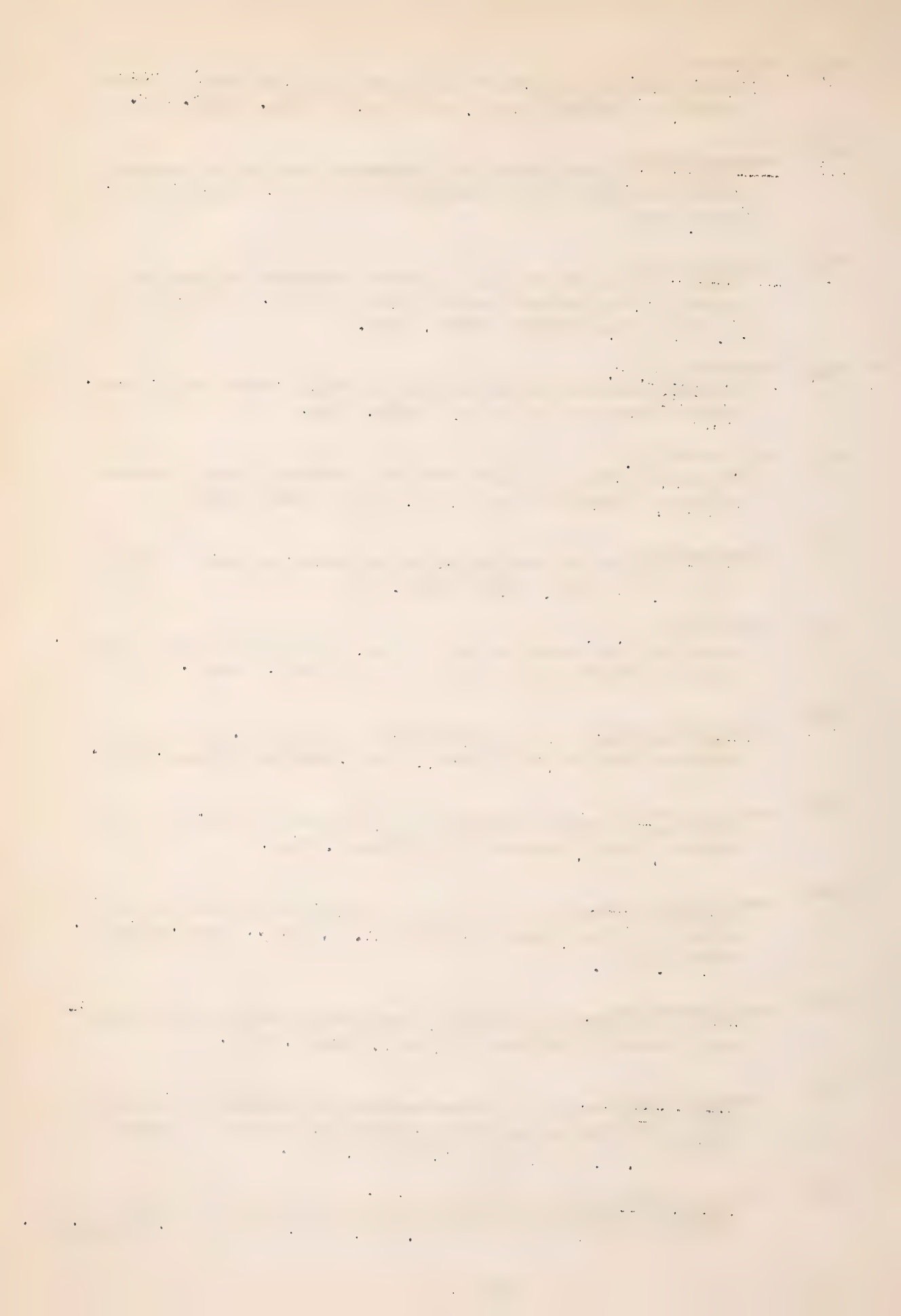



- \* 1925 WAHLENBERG, W. G.  
Sowing and planting season for western yellow pine. Jour. Agr. Res., 30(3):245. Feb.
- \* 1926 \_\_\_\_\_  
Age classes of western white pine planting stock in relation to aspect of planting site in northern Idaho. Jour. Agr. Res., 33(7):611. Oct.
- \* 1930 \_\_\_\_\_  
Investigations in weed control by zinc sulphate and other chemicals at the Savenac Forest Nursery. U. S. Dept. Agr. Tech. Bul. 156, 35 pp., illus. Jan.
- \* 1936 WEIDMAN, R. H.  
Timber growing and logging practice in ponderosa pine in the northwest. U. S. Dept. Agr. Tech. Bul. 511, 91 pp., illus. June.
- \* 1940 WELLNER, C. A.  
Effects of cleaning in a reproduction stand of western white pine and associates. Research Note no. 4, 4 pp., illus. Mimeo. Mar.
- 1940 \_\_\_\_\_  
Relationships between three measures of stocking in natural reproduction of the western white pine type. Jour. Forestry, 38(8):636-638. Aug.
- 1940 \_\_\_\_\_  
Native trees of Montana and northern Idaho. 43 pp. Illus. Mimeo.
- \* 1941 \_\_\_\_\_  
Blister rust control in relation to white pine silviculture. The Idaho Forester, Univ. Idaho, 23:13-14.
- 1946 \_\_\_\_\_  
Improving composition in young western white pine stands. Research Note no. 43, 6 pp., tables. Mimeo. June.
- 1946 \_\_\_\_\_  
Estimating light intensity in residual stands in advance of cutting. Research Note no. 47, 4 pp., tables. Mimeo. Dec.
- 1946 \_\_\_\_\_  
Recent trends in silvicultural practice on the national forests in the western white pine type. Jour. Forestry, 44(11):942-944. Nov.
- 1947 \_\_\_\_\_  
Pole blight - a new disease of western white pine. Station Paper no. 8, 3 pp., illus. Mult. Nov.
- \* 1947 \_\_\_\_\_  
Forest protection in the silviculture of western white pine forests. Northwest Sci., 21(3):109-112. Aug.

1914

...

...

...

...

...

...

...

...

...

...

...

- 1941 WELLNER, C. A., and HANSEN, RALPH  
Volume distribution in ponderosa pine trees. Research Note  
no. 17, 2 pp., table. Mimeo. Nov.
- 1947 \_\_\_\_\_, and ROE, A. L.  
Management practices for Christmas tree production. Station  
Paper no. 9, 21 pp., illus. Mult. Nov.
- FOREST ECONOMICS
- 1912 ANDERSON, I. V.  
to Stumpage prices since 1912. 46 pp. Mimeo. May 15, 1932.  
1943 Rev. April 1936, covering 1912-1935. Current tables added  
annually 1936-1943.
- 1933 BRADNER, M., KLOBUCHER, J. F., GIRARD, J. W., & FULLAWAY, S.V., JR.  
An analysis of log production in the Inland Empire region.  
U.S. Dept. Agr. Tech. Bul. 355, 87 pp. June.
- 1937 CUMMINGS, L. J.  
Larch-Douglas-fir board-foot yield tables. Applied Forestry  
Note no. 78, 5 pp. Mimeo. Apr.
- 1940 \_\_\_\_\_, and KEMP, PAUL D.  
Forest increment in North Idaho. Forest Survey Release no.  
18, 74 pp. Mult. May.
- 1939 \_\_\_\_\_, and VARNEY, R. M.  
Western redcedar pole resources in North Idaho and northeastern  
Washington. Forest Survey Release no. 16, 36 pp. Mult. Mar.
- 1938 \_\_\_\_\_, VARNEY, RICHARD M., and SWANSON, ROBERT E.  
Taking the guess out of cedar pole inventories. Applied  
Forestry Note no. 88, 7 pp. Mimeo. Nov. The Timberman,  
40(2):49-53.
- \* 1935 DeJARNETTE, G. M.  
Progress report on the forest resource survey. Applied  
Forestry Note no. 70, 6 pp. Mimeo. July.
- 1947 DICKERMAN, M. B.  
Forest destruction in Greece. Amer. Forests, May, pp. 200-203.
- 1947 \_\_\_\_\_  
Lumber production gains in the northern rocky mountain region.  
Research Note no. 53, 4 pp. Mult. Aug.
- 1947 \_\_\_\_\_  
1946 - A peak year in pole production. Research Note no. 54,  
5 pp. Mimeo. Aug.
- 1920 DIVISION OF FOREST ECONOMICS  
to Preliminary figures on production of lumber, lath, and shingles  
1933 in Montana, northeastern Washington, and Idaho. Issued  
annually. Mult.



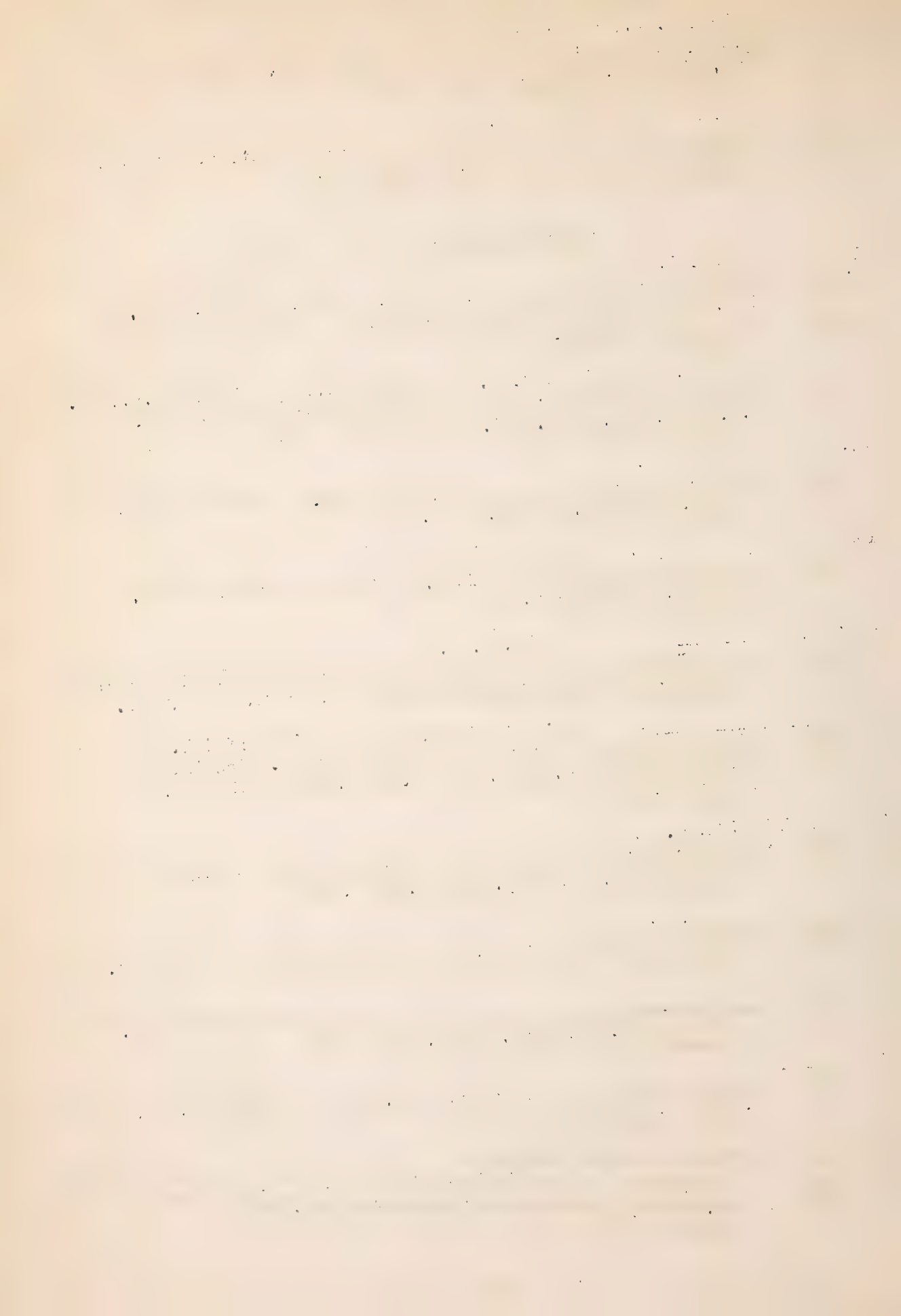

- \* 1937 DIVISION OF FOREST ECONOMICS  
Forest statistics for Pend Oreille County, Washington. Forest Survey Release no. 2, 24 pp. Mult. Mar.
- 1937  

---

Definition of the procedure, terms, and classifications. Forest Survey Release no. 3, 14 pp. Mimeo. Apr.
- \* 1937  

---

Forest statistics for Spokane County, Washington. Forest Survey Release no. 4, 24 pp. Mimeo & mult. May.
- \* 1937  

---

Forest statistics for Stevens County, Washington. Forest Survey Release no. 5, 24 pp. Mimeo & mult. June.
- 1937  

---

Forest statistics for Boundary County, Idaho. Forest Survey Release no. 6, 30 pp. Mimeo & mult. July.
- \* 1937  

---

Forest statistics for Bonner County, Idaho. Forest Survey Release no. 7, 31 pp. Mimeo & mult. Aug.
- \* 1937  

---

Forest statistics for Benewah County, Idaho. Forest Survey Release no. 8, 32 pp. Mimeo & mult. Sept.
- \* 1937  

---

Forest statistics of Kootenai County, Idaho. Forest Survey Release no. 9, 35 pp. Mimeo & mult. Dec.
- \* 1938  

---

Forest statistics of Latah County, Idaho. Forest Survey Release no. 10, 32 pp. Mimeo & mult. Jan.
- \* 1938  

---

Forest statistics of Shoshone County, Idaho. Forest Survey Release no. 11, 32 pp. Mimeo & mult. Feb.
- 1938  

---

Forest statistics of Nez Perce County, Idaho. Forest Survey Release no. 12, 28 pp. Mult. Mar.
- 1938  

---

Forest statistics of Lewis County, Idaho. Forest Survey Release No. 13, 26 pp. Mult. May.
- \* 1938  

---

Forest statistics of Clearwater County, Idaho. Forest Survey Release no. 14, 35 pp. Mult. June.
- 1938  

---

Forest statistics of Idaho County, Idaho. Forest Survey Release no. 15, 31 pp. Mult. Sept.





- \* 1940 DIVISION OF FOREST ECONOMICS  
Preliminary 1939 log prices in the northern rocky mountain region. Research Note no. 7, 2 pp. Mimeo. July.
- 1941  

---

Preliminary 1940 log prices in the northern rocky mountain region. Research Note no. 15, 2 pp. Mimeo & mult. May,
- 1941  

---

Forest statistics for northern Idaho.  
Statistical Service no. 1, 17 pp. Mult. Aug.
- 1941  

---

Determining tree d.b.h. from stump measurements. Research Note no. 16, 1 p., 4 charts. Mimeo & mult. Sept.
- 1941  

---

Forest statistics for Lincoln County, Montana.  
Statistical Service no. 2, 11 pp. Mult. Oct.
- 1941  

---

Forest statistics for Flathead County, Montana.  
Statistical Service no. 3, 12 pp. Mult. Oct.
- 1941  

---

Forest statistics for Lake County, Montana.  
Statistical Service no. 4, 13 pp. Mult. Dec.
- 1941  

---

Forest statistics for Sanders County, Montana.  
Statistical Service no. 5, 13 pp. Mult. Dec.
- 1941  

---

Forest statistics for Mineral County, Montana.  
Statistical Service no. 6, 15 pp. Mult. Dec.
- 1941  

---

Forest statistics for Ravalli County, Montana.  
Statistical Service no. 7, 13 pp. Mult. Dec.
- 1942  

---

Highlights of the Missoula County forest situation.  
Statistical Service no. 8, 15 pp. Mult. June.
- 1942  

---

Highlights of the forest situation in Lewis & Clark County, (west of the Continental Divide).  
Statistical Service no. 9, 13 pp. Mult. June.
- 1942  

---

Highlights of the forest situation in Deerlodge County (west of the Continental Divide).  
Statistical Service no. 10, 13 pp. Mult.

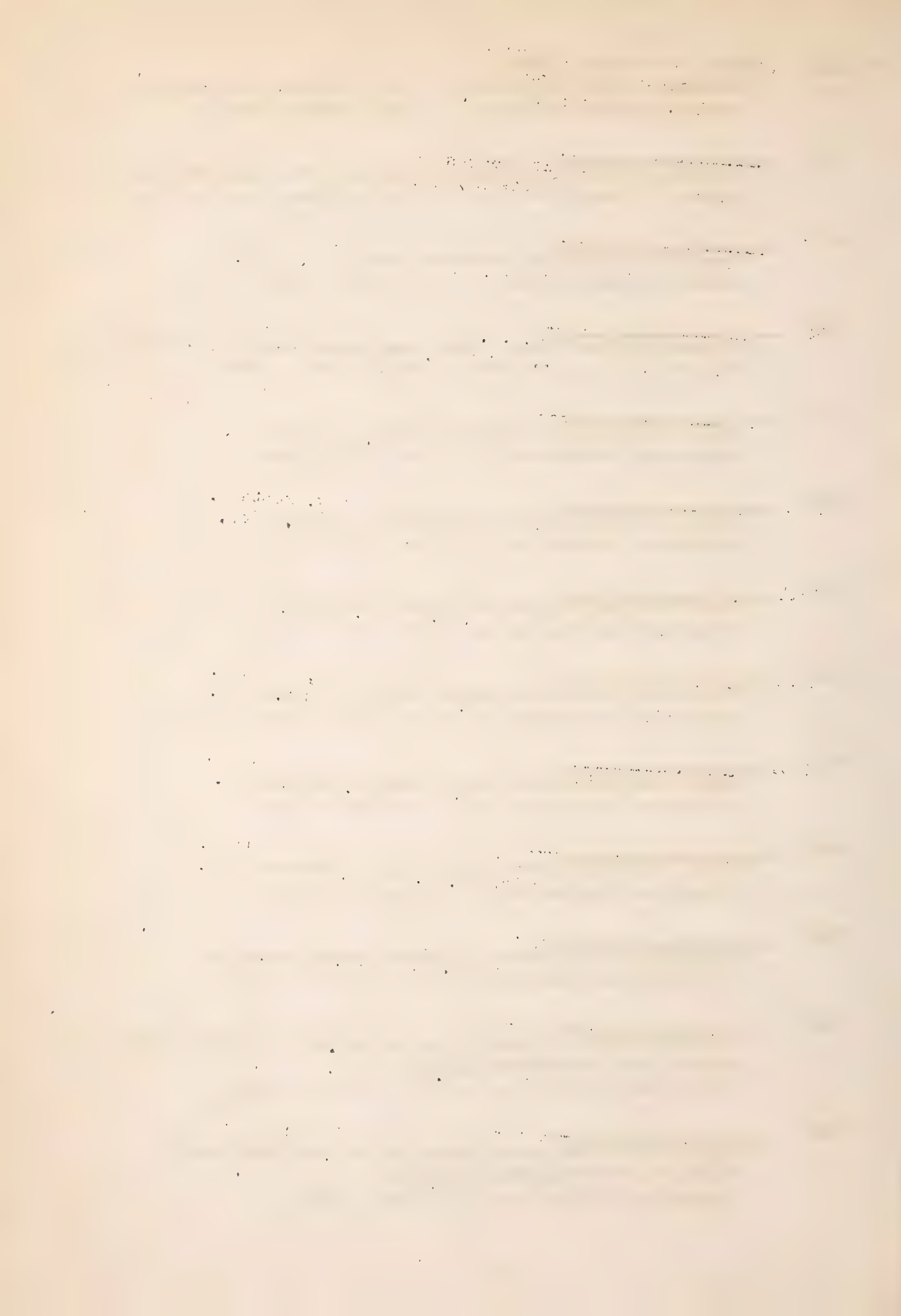

- 1942 DIVISION OF FOREST ECONOMICS  
 Highlights of the forest situation in Silver Bow County  
 (west of Continental Divide).  
 Statistical Service no. 11, 13 pp. Mult. June.
- 1942 

---

 Highlights of the Powell County forest situation.  
 Statistical Service no. 12, 15 pp. Mult. Aug.
- 1942 

---

 Highlights of the Granite County forest situation.  
 Statistical Service no. 13, 14 pp. Mult. Aug.
- 1943 

---

 Highlights of the forest situation in western Montana.  
 Statistical Service no. 14, 19 pp. Mult. May.
- 1943 

---

 Highlights of the forest situation in Chouteau County.  
 Statistical Service no. 15, 15 pp. Mult. June.
- 1943 

---

 Highlights of the forest situation in Fergus County.  
 Statistical Service no. 16, 15 pp. Mult. Sept.
- 1943 

---

 Highlights of the forest situation in Judith Basin County.  
 Statistical Service no. 17, 15 pp. Mult. Oct.
- 1944 

---

 Highlights of the forest situation on the national forests  
 of western Montana.  
 Statistical Service no. 18, 26 pp. Mult. Apr.
- \* 1945 

---

 Reappraisal tables 1 - 20, 26 pp. Mult.
- 1947 HOLMES, P. N.  
 1945 Lumber production in the northern rocky mountain region.  
 Research Note no. 49, 3 pp. Mult. Mar.
- 1947 

---

 \_\_\_\_\_, and LeBARRON, RUSSELL K.  
 Montana Christmas tree production highest on record.  
 Research Note no. 50, 4 pp. Mult. Mar.
- 1938 HUTCHISON, S. BLAIR  
 A century of lumbering in northern Idaho. The Timberman,  
 v. 39, nos. 10, 11, & 12. 8 pp., illus.
- 1942 

---

 The forest situation in Lincoln County, Montana.  
 Forest Survey Release no. 20, 57 pp., illus. Mult. Mar.





- 1942 HUTCHISON, S. BLAIR and WINTERS, R. K.  
Northern Idaho forest resources and industries. U. S. Dept.  
Agr. Misc. Pub. no. 508. 75 pp., illus. Dec.
- 1941 \_\_\_\_\_, and \_\_\_\_\_  
Northern Idaho's forest problem.  
Forest Survey Release no. 19, 24 pp. Mult. Apr.
- 1947 KEMP, PAUL D.  
Changes in Benewah County forest statistics. Station Paper  
no. 6, 23 pp. Mult. July.
- 1936 RAPRAEGER, E. F.  
What percent of tree volume is in each log of a western  
(Idaho) white pine? West Coast Lumberman, 63(8):30.  
Applied Forestry Note no. 75, 2 pp. Mimeo. May.
- 1938 \_\_\_\_\_  
Isn't cubic measure logical? Univ. Washington Forest Club  
Quarterly, 11(2):22-24. Mar.
- 1940 \_\_\_\_\_  
The cubic foot as a national log-scaling standard. Mimeo. Jan.
- 1944 TIMM, J. L.  
Christmas tree production in western Montana in 1943.  
Research Note no. 34, 2 pp. Mimeo. Sept.
- 1945 \_\_\_\_\_  
Christmas tree production in western Montana in 1944.  
Research Note no. 37, 2 pp. Mimeo. Mar.
- 1946 \_\_\_\_\_  
Christmas tree production in western Montana in 1945.  
Research Note no. 40, 2 pp. Mimeo. May.
- 1942 WHITNEY, C. N.  
Christmas tree production in western Montana in 1941.  
Research Note no. 19, 2 pp. Mimeo. Apr.
- 1940 \_\_\_\_\_, and HUTCHISON, S. B.  
Consumption of timber products in the northern rocky mountain  
region. Forest Survey Release no. 17, 71 pp. Mult. Jan.
- 1942 WINTERS, R. K.  
Need for further wood processing in northern Idaho. Univ.  
Idaho, Idaho Forester, v. 24, pp. 7-10.
- 1943 ZACH, LAWRENCE W.  
The application of sample log scaling in Region 1.  
Research Note no. 31, 10 pp. Mimeo. Nov.
- 1943 \_\_\_\_\_, and HUTCHISON, S. BLAIR  
The forest situation in Ravalli County, Montana.  
Forest Survey Release no. 21, 48 pp., illus. Mult. July.





FOREST UTILIZATION SERVICE

- \* 1928 ANDERSON, I. V.  
The predicament of western larch. West Coast Lumberman. May.
- 1930  

---

Log damage on gravity chutes. (An analysis of volume and value loss of Idaho white pine logs.) The Timberman, 31(5): 38-40, 202-204. Mar.
- \* 1932  

---

Woods and mill utilization in northern Idaho and western Montana. Jour. Forestry, 30(6):734-740. June.
- \* 1932  

---

Residual wood after logging in the larch-Douglas-fir and lodgepole pine types. 27 pp. Mimeo. Jan.
- 1932  

---

Residual wood after logging in the ponderosa pine region. 25 pp. Mimeo. Jan.
- \* 1932  

---

Residual wood after logging in the western white pine region. 29 pp. Mimeo. Jan.
- \* 1933  

---

Does fire protection in ponderosa pine pay? Univ. Montana Forestry Kaimin, pp. 9-13, 61.
- \* 1933  

---

The forest problem in western Montana. Jour. Forestry, 31(1):4-13. Jan.
- \* 1934  

---

Clean cutting of ponderosa pine versus selective cutting. Jour. Forestry, 32(8):886. Nov.
- \* 1934  

---

Why selective cutting of ponderosa pine pays. The Timberman, 35(11):12-20. Sept.
- \* 1934  

---

Application of selective logging to a ponderosa pine operation in western Montana. Univ. Montana Bull. 339, 56 pp. June.
- \* 1934  

---

Breakage losses and cull percent of timber in the Inland Empire. Applied Forestry Note no. 63, 3 pp. Mimeo. Apr.
- \* 1934  

---

Fire-scarred ponderosa pine - what is the loss? The Timberman, 36(6):14-15, 26. Illus. Apr.

THE HISTORY OF THE

... ..

... ..

... ..

... ..

... ..

... ..

... ..

... ..

... ..

... ..

... ..

... ..

... ..

... ..

... ..

... ..

... ..

... ..

- \* 1934 ANDERSON, I. V.  
An economic tree classification for ponderosa pine. Applied Forestry Note no. 64, 19 pp. Illus. Mimeo. June.
- \* 1935  

---

Match plank cut from western white pine trees. A comparison of production costs and selling values by tree sizes when the major product is match plank. The Timberman, 36(6):15-18. Apr.
- 1935  

---

Match plank and commercial lumber from western white pine logs. Applied Forestry Note no. 72, 3 pp. Mimeo. July.
- 1936  

---

Memorandum report on a selective logging study of the Kinshella and Sons tie mill operation near Lupfer, Montana. 76 pp. Mimeo. and mult. May.
- \* 1936  

---

Railroad ties from small mills. The Timberman, 38(1):12-13. 38(2):46-49. Jan. Feb.
- \* 1937  

---

Utilization of ties of larch-Douglas fir forests of northwestern Montana. Cross Tie Bull. 18(2):4-9. Feb.
- \* 1938  

---

Bucking with power saw on tractor landing. 5 pp. Typed. June 15. Excerpts in The Timberman, 39(10):25-26. Aug.
- \* 1938  

---

A handy tool for pole road construction. The Timberman, 39(4):34, 36. Feb.
- \* 1939  

---

Review of: "Results and application of a logging and milling study in the western white pine type of northern Idaho", by E. F. Rapraeger. Univ. Idaho Bul. 33(16):1-55. Jour. Forestry, 37(6):505. June.
- 1939  

---

Grading of logs and trees as a means of measuring quality. 23 pp. Mimeo. Apr.
- \* 1939  

---

The farm woodlot, a source of permanent income if handled wisely. Univ. Montana Bul. no. 367, 15 pp. June.
- \* 1945  

---

Prospectus of lodgepole pine telephone and power poles in Montana. 8 pp. Mimeo. Mar.
- 1946  

---

Laminated wood and what it means to Montana. 11 pp. Mimeo. May.



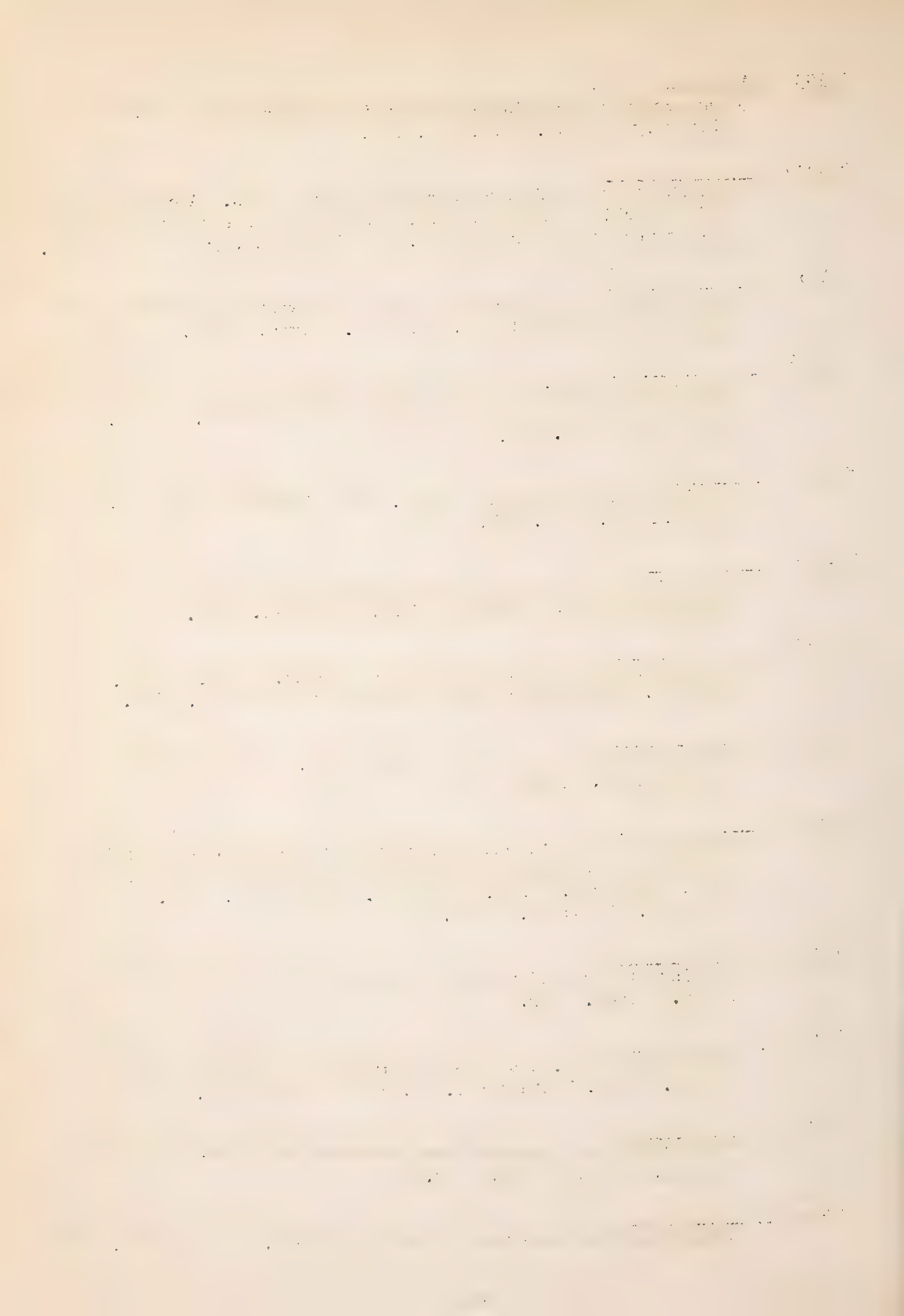

- \* 1946 ANDERSON, I. V.  
Forest utilization possibilities of the northern rocky mountain area. 6 pp. Mimeo. Mar.
- \* 1946 \_\_\_\_\_  
How can we improve round timbers? 5 pp. Mimeo. Apr.
- 1947 \_\_\_\_\_  
The merits of lodgepole pine poles. Station Paper no. 10, 6 pp. Mimeo. Nov.
- 1947 \_\_\_\_\_  
Trends in the utilization of pole species and their effect on forest management. Proc. Soc. of Amer. Foresters meeting, Minneapolis. 9 pp. Dec.
- 1938 \_\_\_\_\_, and DUNCAN, GEORGE  
Power saw developments in the northern rocky mountain region. The Timberman, 39(3):12-15. Jan.
- \* 1939 \_\_\_\_\_, and RAPRAEGER, E. F.  
The Christmas tree industry. 9 pp. Ditto. Jan.
- 1940 \_\_\_\_\_, and \_\_\_\_\_  
Highlights of the lumber industry. Forest Industries of the Inland Empire, no. 2, 14 pp. Mult. Mar.
- \* 1936 \_\_\_\_\_, and S.A.F. COMMITTEE  
Report on recommendations to improve forest exploitation practices in the Inland Empire. 58 pp. Mimeo. Dec.
- \* 1920 BILLINGS, C. L.  
Utilization problems of Idaho and Montana national forests. The Timberman. May.
- \* 1935 BLOOM, C. W.  
A comparison of long-log and short-log scale. Applied Forestry Note no. 68, 3 pp. Mimeo. May.
- \* 1926 BRADNER, M.  
Depreciation in river logs. The Timberman, 27(3):42, 44. Jan.
- 1927 \_\_\_\_\_  
Sawmill efficiency not measured by volume of production. The Timberman, 28(8):37-40; 28(9):40-42, 28(10):42. June, July, Aug. Also mimeo. excerpt, 19 pp., May 1936.
- \* 1927 \_\_\_\_\_  
Utilization in the sawmill. (An analysis of current practice in band mills of the Inland Empire.) The Timberman. Sept.
- \* 1930 \_\_\_\_\_, and ANDERSON, I. V.  
Fire-damaged logs - what is the loss? The Timberman, 31(7): 38-44.

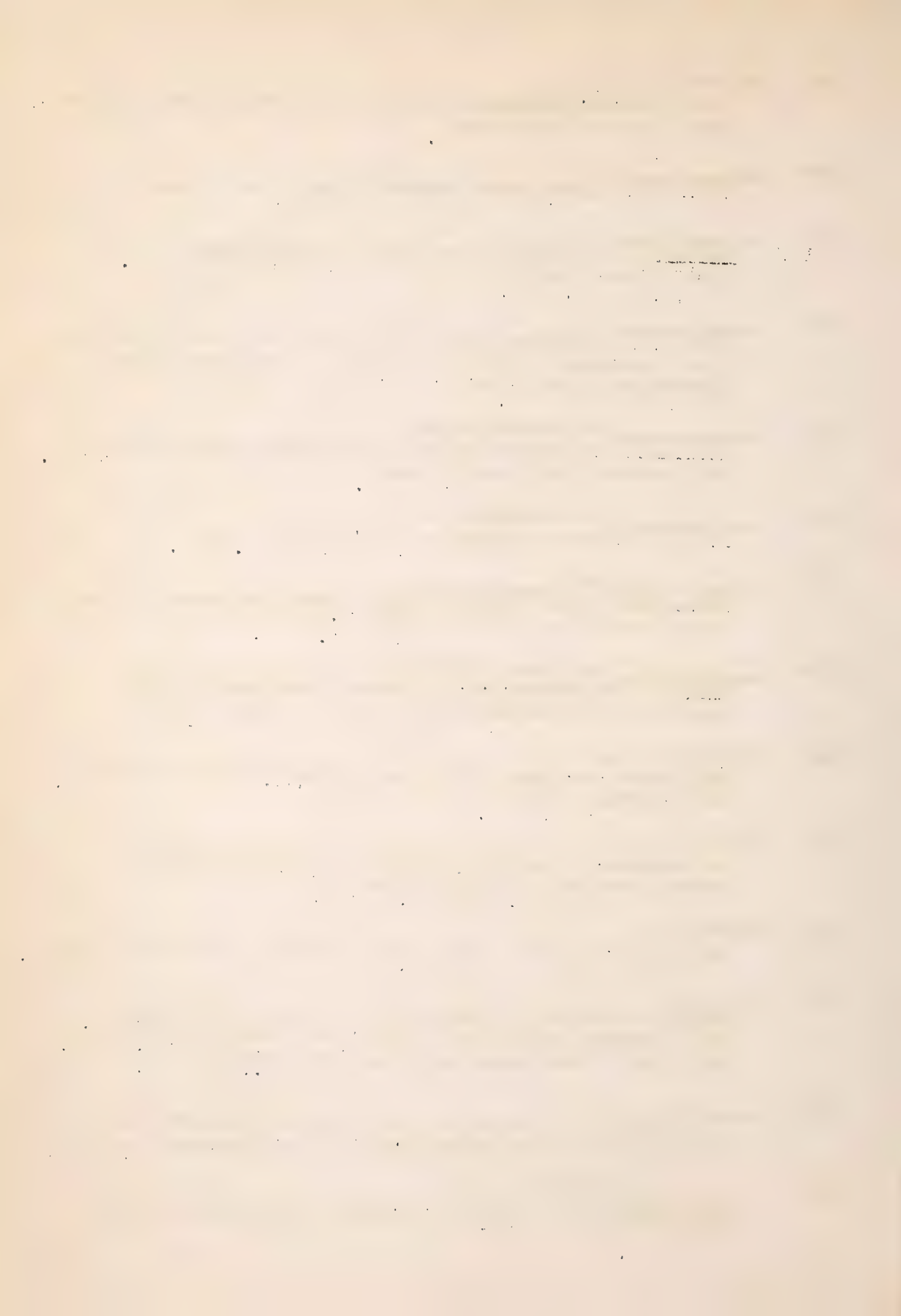



- 1928 BRADNER, M., and FULLAWAY, S. V., JR.  
Size of timber, amount of defect--important factors in  
lumbering. The Timberman, v. 29, nos. 2, 3, 4, 6.
- 1926 \_\_\_\_\_, and NEFF, PHILIP  
Log scale versus lumber tally. (A discussion of overrun and  
the factors affecting it.) The Timberman, 27(9):46-48. July.
- \* 1926 CUNNINGHAM, R. N., FULLAWAY, S. V., JR., and WHITNEY, C. N.  
Montana forest and timber handbook. School Forestry,  
Univ. Montana. 162 pp., illus. Feb.
- 1925 FOREST UTILIZATION SERVICE  
to Review of tie specifications and prices in the Montana-Idaho  
1947 territory. 1 to 7 pp. issued annually or amendments issued  
as changes occur. Mimeo.
- 1941 \_\_\_\_\_  
Directory of wood-preserving plants and secondary wood-using  
industries in the northern rocky mountain region. 16 pp.  
Mimeo. Aug.
- 1946 \_\_\_\_\_  
Partial list of manufacturers of equipment for the post and  
pole industry. 1 p. Mimeo. Dec.
- 1947 \_\_\_\_\_  
Partial list of treating plants and pole and post yards in  
Montana, northern Idaho, and eastern Washington. 4 pp. Mimeo.
- 1947 \_\_\_\_\_  
Test of hemlock railroad ties completed. Research Note no.  
51, 2 pp. Mimeo. Apr.
- 1926 FULLAWAY, S. V., JR.  
Moisture content of air-seasoned lumber in Inland Empire.  
The Timberman, 27(4):204, 206.
- 1926 \_\_\_\_\_, and CUNNINGHAM, R. N.  
The forests and forest industry of Idaho and Montana. West  
Coast Lumberman. May.
- \* 1925 \_\_\_\_\_, and HUBERT, E. E.  
Air seasoning of lumber in the Inland Empire. The Timberman.  
March-June.
- 1928 \_\_\_\_\_, JOHNSON, HERMAN M. and HILL, C. L.  
The air seasoning of western softwood lumber. U. S. Dept.  
Agr. Bull. 1425, 60 pp., illus. Oct.
- 1932 JOHNSON, R. P. A., and BRADNER, M. I.  
Properties of western larch and their relation to uses of the  
wood. U. S. Dept. Agr. Tech. Bull. 285, 92 pp., illus. Mar.

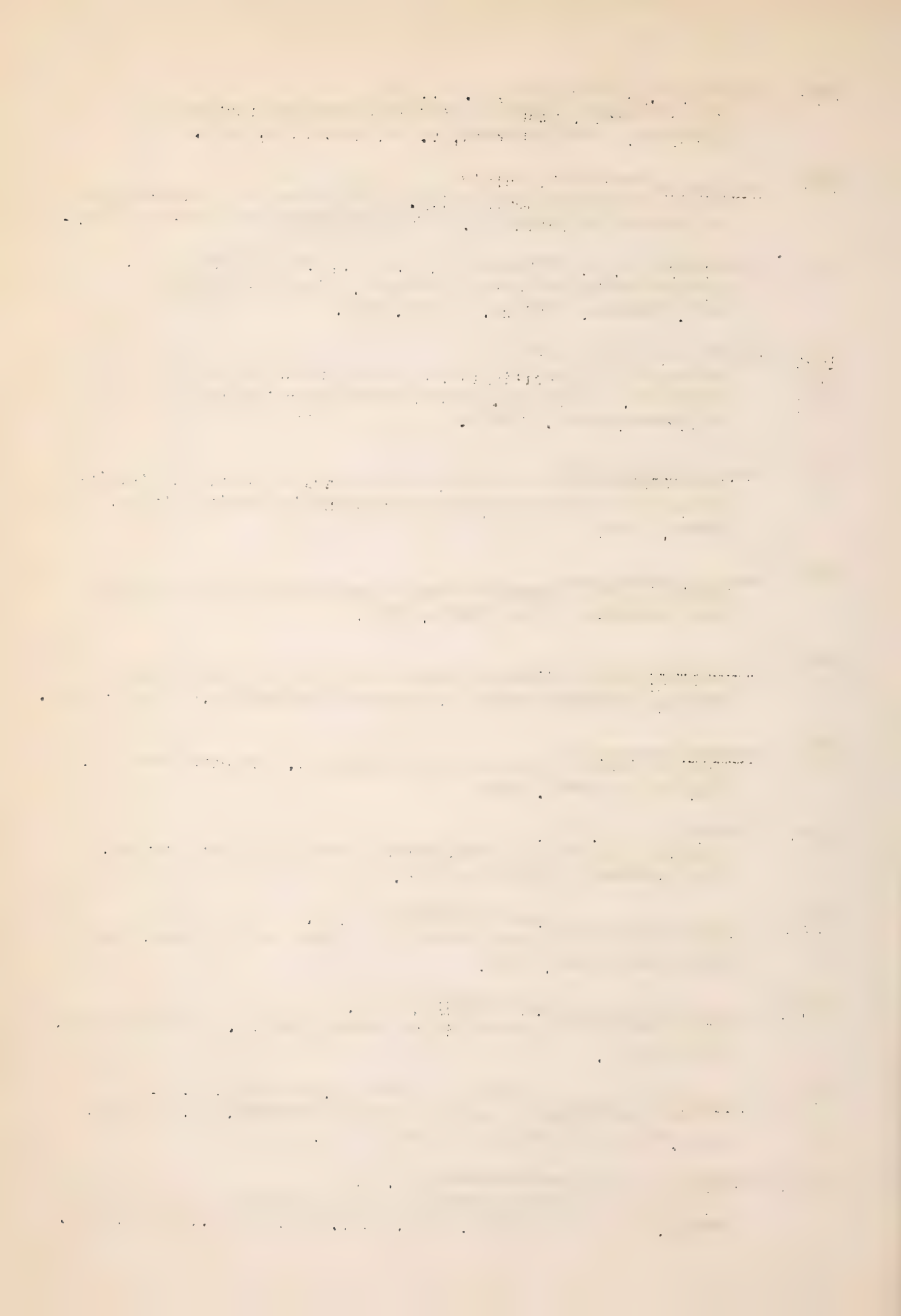

- 1922 KLOBUCHER, FRANK J.  
Trucks-trailers-tractors. Tractor skidding studies in the  
Inland Empire. The Timberman, 23(9):114-118. July.
- \* 1927 MILLER, F. G., CUNNINGHAM, R. N., FULLAWAY, S. V., JR.,  
WHITNEY, C. N., and MORSE, C. B.  
The Idaho forest and timber handbook. School Forestry,  
Univ. Idaho Bull. 22. 155 pp., illus. Aug.
- 1946 MUELLER, LINCOLN A.  
Utilization of the secondary species in the Inland Empire.  
Jour. Forestry, 44(11):861-865. Nov.
- \* 1947 \_\_\_\_\_  
Suitability of Engelmann spruce, western white pine, ponderosa  
pine, and western larch for the manufacture of veneer and  
plywood. Unpub. ms., 28 pp., illus. May.
- \* 1936 RAPRAEGER, E. F.  
Report on White Pine Lumber Company plot. Unpub. ms., 34 pp.  
March.
- \* 1936 \_\_\_\_\_  
Case study of the Brown's Creek loader at the Camp 17 opera-  
tion of the Clearwater Timber Company. Unpub. ms., 16 pp.  
April.
- \* 1936 \_\_\_\_\_  
Utilization of match plank in test run at Orofino. Unpub.  
ms., 17 pp. Oct.
- 1937 \_\_\_\_\_  
The use of Idaho white pine for matches. The Timberman,  
38(10):22, 26-28; 38(11):26-32. Aug.-Sept.
- 1938 \_\_\_\_\_  
Results and application of a logging and milling study in  
the western white pine type of northern Idaho. Univ. Idaho  
Bull. 33, no. 16, 55 pp., illus. July.
- \* 1938 \_\_\_\_\_  
Results of sawmill study made at J. Neils Lumber Company,  
Libby, Montana, in 1937. Unpub. ms., 24 pp. March.
- 1938 \_\_\_\_\_  
Some facts about knots - how they are formed. The Timberman,  
39(10):16-18. Aug.
- 1939 \_\_\_\_\_  
Development of branches and knots in western white pine.  
Jour. Forestry, 37(3):239-245. Mar.
- \* 1939 \_\_\_\_\_  
Results of a sawmill study of timber on ME Plot 150 (Bearpaw  
Creek). Unpub. ms., 38 pp. Apr.





- \* 1939 RAPRAEGER, E. F.  
Tag ends of the logging and milling study at the White Pine Lumber Company operation at Orofino, Idaho. Unpub. ms., 35 pp. June.
- 1939  
Matches from Idaho's white pine. Amer. Forests, 45(3):112. Mar.
- \* 1939  
The Christmas tree industry of western Montana. Forest Industries of the Inland Empire, no. 1, 4 pp. Mult. Oct.
- 1940  
Employment per unit of forest product. Research Note no. 11, 2 pp. Mimeo. Oct.
- \* 1941  
Did you know that.....? Intermountain Logger (Third Intermountain Logging Conference), p. 11. Apr. (Lewiston, Idaho)
- 1941  
Characteristics of some important commercial woods which are native to the northern rocky mountain region. 1 p. Mult. May.
- 1941  
Possibilities of wood-pulp production in the northern rocky mountain region. Station Paper no. 4, 43 pp. Mimeo. Mar.
- 1941  
Christmas tree industry in Montana. The Timberman, 41(2):54-55. Dec.
- 1942  
Timber and metals. The Timberman, 43(4):19-20. Feb.
- 1946 TIMM, JOHN L.  
Conversion of standard pole classes to tree diameters in lodgepole pine. Research Note no. 39, 2 pp. Mimeo. Mar.
- 1910 WHITNEY, C. N.  
Preparation of yield tables, Deerlodge N. F. Unpub. ms., 7 pp.
- 1910  
Discussion of the larch butt proposition with relation to the merchantability of the timber in the butts, and the possibility of utilizing the butts for other purposes than lumber. Unpub. ms., 14 pp. Feb.
- \* 1918  
A most remarkable story of pine lumber. West Coast Lumberman, 33(395):73-77. Mar.
- 1925  
Do you treat your fence posts? The Montana Farmer, Dec. 15, p. 4. Revision in The Utah Farmer, April 25, 1926.
- \* 1928  
Fence-post treatment economizes timber from Custer Forest. U. S. Yearbook of Agric., pp. 288-289.



- \* 1929 WHITNEY, C. N.  
Treatment of posts by steeping creosote-petroleum mixtures and arsenic - third inspection. Unpub. ms., 4 pp. Dec.
- \* 1929 \_\_\_\_\_  
Report on creosoted western red cedar poles in Montana Power Company's transmission line connecting Harlowton, Roundup, and Billings, Montana - second inspection. Unpub. ms., 3 pp.
- \* 1932 \_\_\_\_\_  
Installation records, fence posts treated by steeping creosote-petroleum mixtures and arsenic, at U. S. Range Livestock Expt. Sta., Miles City, Mont. in 1926. Unpub. ms., 61 pp. Nov.
- \* 1933 \_\_\_\_\_  
Report on untreated western red cedar poles in electrified division of Chicago, Milwaukee, St. Paul & Pacific Railroad Company, Harlowton, Montana, to Avery, Idaho - second inspection. Unpub. ms., 18 pp.
- \* 1937 \_\_\_\_\_  
Creosote treatment of poles at Forest Service plants. Telephone Handbook, 11 pp., rev. Mult.
- 1937 \_\_\_\_\_  
Preservative treatment of fence posts with creosote-petroleum mixtures by the open-tank process. 6 pp. Mimeo. May.
- 1941 \_\_\_\_\_  
Treating fence posts on the farm. The Montana Farmer 29(1).Sept.
- \* 1942 \_\_\_\_\_  
Report on Northern Pacific test tracks at Plains, Thompson Falls, Missoula, and Lolo, Montana. Proc. Amer. Wood Preservers' Assoc., pp. 18-24. Jan. Cross Tie Bull. 23(3):4-11, 13. Mar.
- 1946 \_\_\_\_\_  
Results to date of studies of the durability of native woods, treated and untreated. Station Paper no. 5, 54 pp. Mimeo. Rev. Jan.
- \* 1940 \_\_\_\_\_, and HUTCHISON, S. B.  
Ties in the northern rocky mountain region. Cross Tie Bull., 21(4):6, 16-17. Apr.
- 1946 \_\_\_\_\_, and R-1 DIVISION OF ENGINEERING  
Instructions for preservative treatment of telephone poles, stubs, and fence posts. 10 pp., 7 plates. Mimeo. Jan. 1939. Rev. May 1946.
- 1930 WIRKA, R. M., and WHITNEY, C. N.  
Pitch-treated lodgepole pine poles give short life. Telephone Engineer. Jan. Elec. Light & Power. Feb.



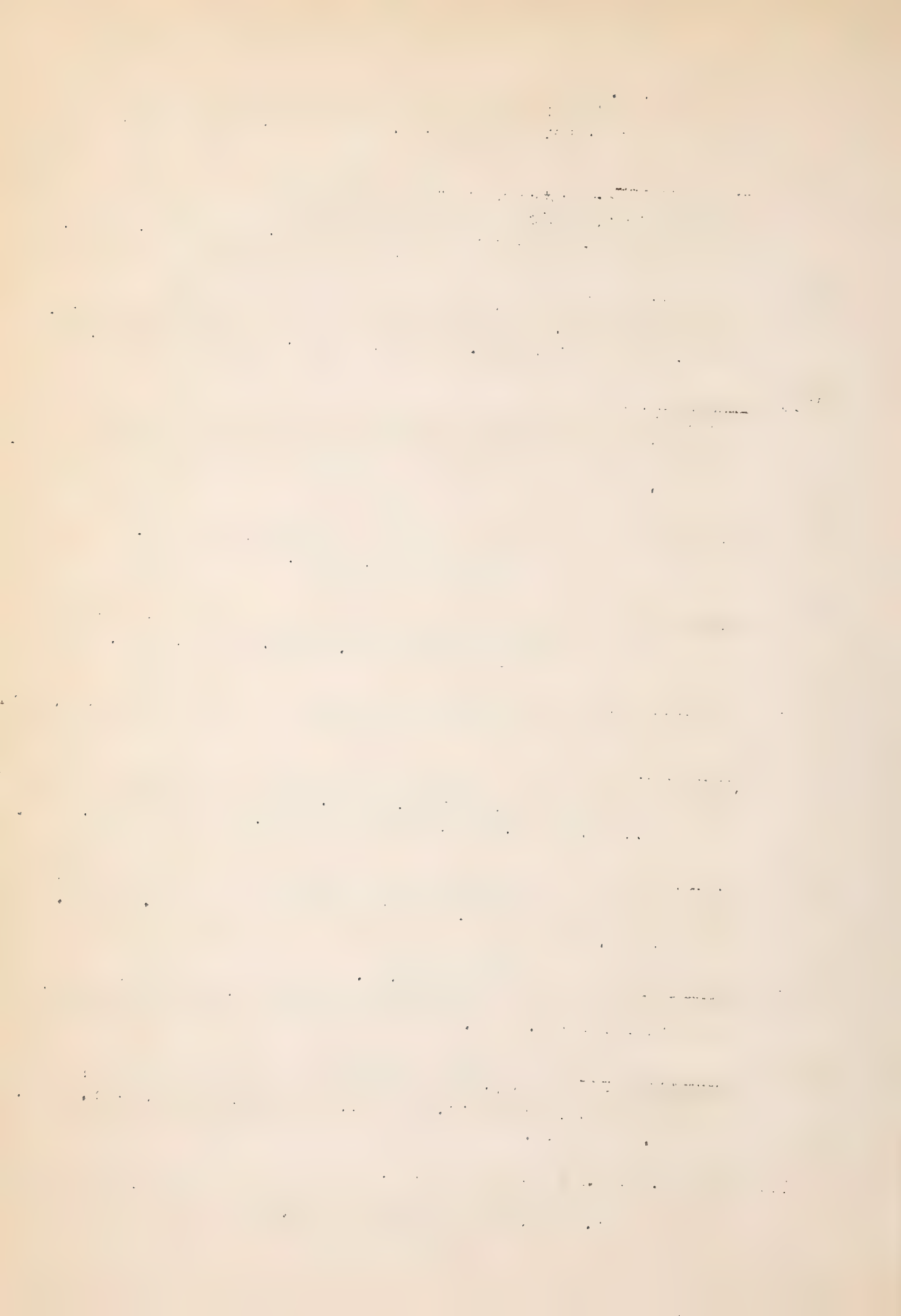

RANGE RESEARCH

- 1943 COLLINS, R. W., and HURTT, LEON C.  
A method for measuring utilization of bluestem wheatgrass on  
experimental range pastures. Ecology, 24(1):122-125. Jan.
- 1942 ELLISON, LINCOLN  
A comparision of methods of quadratting short-grass vegetation.  
Jour. Agr. Res., 64(10):595-614. Oct.
- 1937 \_\_\_\_\_ and WOOLFOLK, E. J.  
Effects of drought on vegetation near Miles City, Montana.  
Ecology, 18(3):329-336. Mar.
- 1944 FRIEDRICH, C. ALLAN  
Reseeding abandoned farm lands to crested wheatgrass will  
increase range capacity. Research Note no. 33, 5 pp. Mimeo. July.
- 1945 \_\_\_\_\_  
Seeding crested wheatgrass on cheatgrass land. Research Note  
no. 38, 4 pp. Mimeo. Mar.
- 1947 \_\_\_\_\_  
Seeding grass by airplane on western Montana's burned-over  
timberlands. Research Note no. 52, 5 pp. Mimeo. June.
- 1947 \_\_\_\_\_  
A guide to range reseeding on and near the national forests of  
Montana. Station Paper no. 7, 38 pp., illus. Mimeo. Oct.
- 1947 HARRIS, GRANT A., and FRIEDRICH, C. ALLAN  
A selected bibliography on range management literature. 19 pp.  
Mimeo. May.
- 1944 HOLSCHER, C. E.  
Controlling the prickly pear. Western Livestock Jour. June 15.
- 1945 \_\_\_\_\_  
The effects of clipping bluestem wheatgrass and blue grama at  
different heights and different frequencies. Ecology,  
26(2):148-156. Feb.
- \* 1934 HURTT, LEON C.  
How big is a profitable ranch. Montana Farmer, Mar. 1.
- 1935 \_\_\_\_\_  
Regrassing Montana dry farms. Applied Forestry Note no. 69,  
4 pp. Mimeo. June.
- \* 1938 \_\_\_\_\_  
Cheatgrass range for horses. Montana Farmer, Feb. 1, pp. 5-6.
- \* 1938 \_\_\_\_\_  
Spineless cactus winterkills in Montana. Jour. Amer. Soc.  
Agron., 30(4):356-7. Apr.

*[The text in this section is extremely faint and illegible. It appears to be a list or a series of entries, possibly containing names and dates, but the characters are too light to transcribe accurately.]*

- 1939 HURTT, LEON C.  
Downy brome (cheatgrass) range for horses. Applied Forestry Note no. 89, 4 pp. Mimeo. Jan.
- 1939 \_\_\_\_\_  
Advice on artificial range reseeding for CCC use, Region One. 6 pp. Mimeo. Sept.
- \* 1939 \_\_\_\_\_  
Overgrazing increases production costs by reducing number and weight of range calves. Applied Forestry Note no. 92, 2 pp. Mimeo. Sept.
- 1939 \_\_\_\_\_  
Cheatgrass not all evil. Amer. Hereford Journal, Oct. 15.
- \* 1942 \_\_\_\_\_  
Cattle production increased on Northern Great Plains ranges under conservative stocking. Research Note no. 22, 7 pp. Mimeo. May.
- 1942 \_\_\_\_\_  
Crested wheatgrass range builds beef. Amer. Hereford Jour. Oct. 15.
- 1942 \_\_\_\_\_  
Earlier marketing of range cows: is this a desirable range management practice? Research Note no. 26, 6 pp. Mimeo. Aug.
- 1946 \_\_\_\_\_  
Penalties of heavy range use. Amer. Hereford Jour. July 1.
- \* 1946 \_\_\_\_\_  
Watershed, soil, and vegetation of short-grass ranges deteriorates under heavy grazing. Unpub. ms. Dec.
- 1936 \_\_\_\_\_, ROBERTS, PAUL H., and WATTS, LYLE F.  
The western range - as an integrated part of western agriculture. Sep. #12, Sen. Doc. #199. Govt. Print. Off.
- 1940 \_\_\_\_\_, and WOOLFOLK, E. J.  
Range calf production as affected by grazing intensity. Research Note no. 9, 5 pp. Mimeo. Aug.
- 1935 KENNEDY, FRED H.  
Range cattle in eastern Montana consumed abnormal amounts of salt during the 1934 drought. Amer. Hereford Jour. Dec. 15.
- \* 1939 NOREM, W. LUTHER  
Contrasting density changes of Poa secunda and Bouteloua gracilis in eastern Montana through seven years, including the extreme droughts of 1934 and 1936. Unpub. ms. Dec.
- 1943 SHORT, L. R.  
Reseeding to increase the yield of Montana range lands. U.S.D.A. Farmers' Bull. no. 1924. Feb.



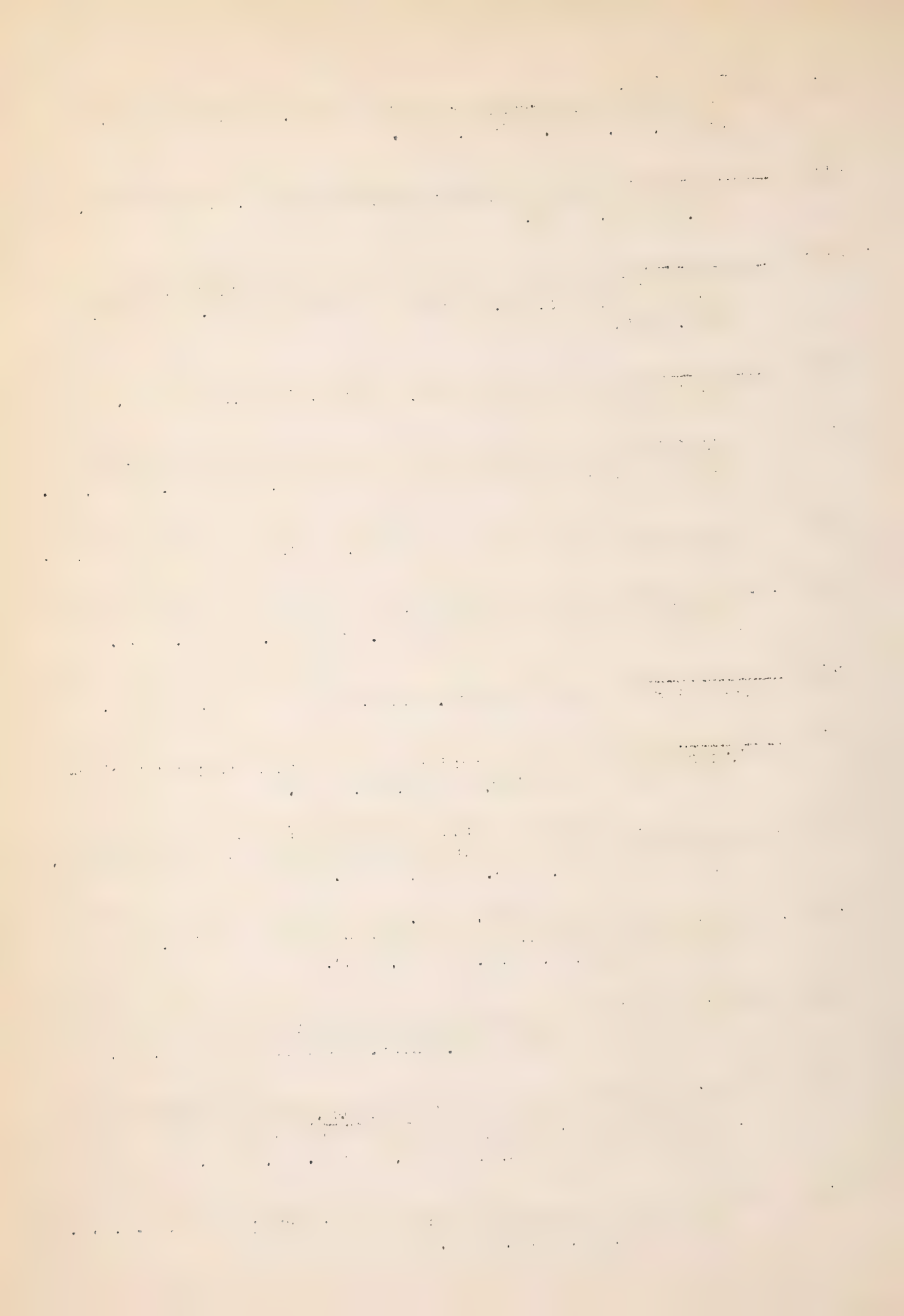

- \* 1942 WOOLFOLK, E. J.  
Better production from short-grass ranges through conservative sheep grazing. Research Note no. 27, 5 pp. Mimeo.
- 1942 \_\_\_\_\_  
Better production from short-grass ranges through conservative sheep grazing. The National Wool Grower. Nov.
- 1944 \_\_\_\_\_  
Salt bonemeal mixtures used by breeding cows on shortgrass ranges during four summer and three winter seasons. Research Note no. 32, 6 pp. Mimeo. Feb.
- 1944 \_\_\_\_\_  
Important Montana range plants, bluestem wheatgrass (Agropyron smithii). Montana Stockgrower. Nov. 15.
- 1944 \_\_\_\_\_  
Important Montana range plants, Blue grama grass (Bouteloua gracilis). Montana Stockgrower. Dec. 15.
- 1945 \_\_\_\_\_  
Important Montana range plants, Buffalo grass (Buchloe dactyloides). Montana Stockgrower. Jan. 15.
- 1945 \_\_\_\_\_  
Important Montana range plants, Needleandthread grass (Stipa comata). Montana Stockgrower. Feb. 15.
- 1945 \_\_\_\_\_  
Important Montana range plants, Sandberg bluegrass (Poa secunda). Montana Stockgrower. Mar. 15.
- 1945 \_\_\_\_\_  
Important Montana range plants, threadleaf sedge (Carex filifolia). Montana Stockgrower. May 15.
- 1945 \_\_\_\_\_  
Important Montana range plants, fringed sagebrush (Artemisia frigida). Montana Stockgrower. June 15.
- 1945 \_\_\_\_\_  
Learn to identify this new weed. The Montana Farmer, Oct. 15.
- \* 1945 \_\_\_\_\_  
Crested wheatgrass gives good returns under heavy grazing. The Montana Farmer. Apr. 15.





LIST OF PREVIOUS PUBLICATIONS IN THIS SERIES

Station  
Paper  
No.

- 1 \* A preliminary study of root diseases in western white pine, by John Ehrlich. Oct. 1939.
- 2 \* Possibilities of partial cutting in young western white pine, by E. F. Rapraeger. Jan. 1940.
- 3 Blister rust control in the management of western white pine, by Kenneth P. Davis and Virgil D. Moss. June 1940.
- 4 Possibilities of wood-pulp production in the northern Rocky Mountain region, by E. F. Rapraeger. Mar. 1941.
- 5 Results to date of studies of the durability of native woods treated and untreated, by C. N. Whitney. Rev. Jan. 1946.
- 6 Changes in Benewah County forest statistics, by Paul D. Kemp. July 1947.
- 7 A guide for range reseeding on and near the national forests of Montana, by C. Allan Friedrich. Oct. 1947.
- 8 Pole blight - a new disease of western white pine, by C. A. Wellner. Nov. 1947.
- 9 Management practices for Christmas tree production, by C. A. Wellner and A. L. Roe. Nov. 1947.
- 10 The merits of lodgepole pine poles, by I. V. Anderson. Nov. 1947.
- 11 Tables for approximating volume growth of individual trees, by P. D. Kemp and M. E. Metcalf. Mar. 1948.
- 12 Forest resource statistics, Cascade County, Montana, by H. J. Pissot and E. F. Pepper. Apr. 1948.
- 13 Forest resources of northern Montana, by C. W. Brown and W. C. Hodge. June 1948.

\* Out of print. Loan copies may be obtained upon request.



