



*The
Londoner
1956*



(Reserved)

5/7/56

Dear Mary Alice,

I have really enjoyed knowing you for the past five years.

I shall never forget some of the good times we have had for the past year. Remember how often we went swimming last summer? Don't forget that Sunday we went with Pete and Tommy and then we went to the show that night (we wore our shorts and went barefooted)

Oh, yeah! don't you dare forget the Saturday night your mother, Daddy, and Tommy went to the beach and Helen and I spent the night with you. There had quite a strong wind that night, didn't we, pinto? ha! ha! I don't think I have ever laughed so much.

I certainly have enjoyed spending the night with you. Do you remember telling Richard and me to "shut-up" that night when we were talking? You were sound asleep. I hope we can spend many more nights together.

But, seriously, Mary Alice, I really hope you will have all the best luck in your future years that you deserve. Although, I will soon be leaving for college, I hope we can still carry on our friendship through letters. I hope you can come up to A. S. I. C. and spend a week-end with me sometimes.

Well, old pal, I will close for now by saying, "Here's wishing you the best of everything that life has to offer."

a friend always,
Janie Pence

(Reserved)

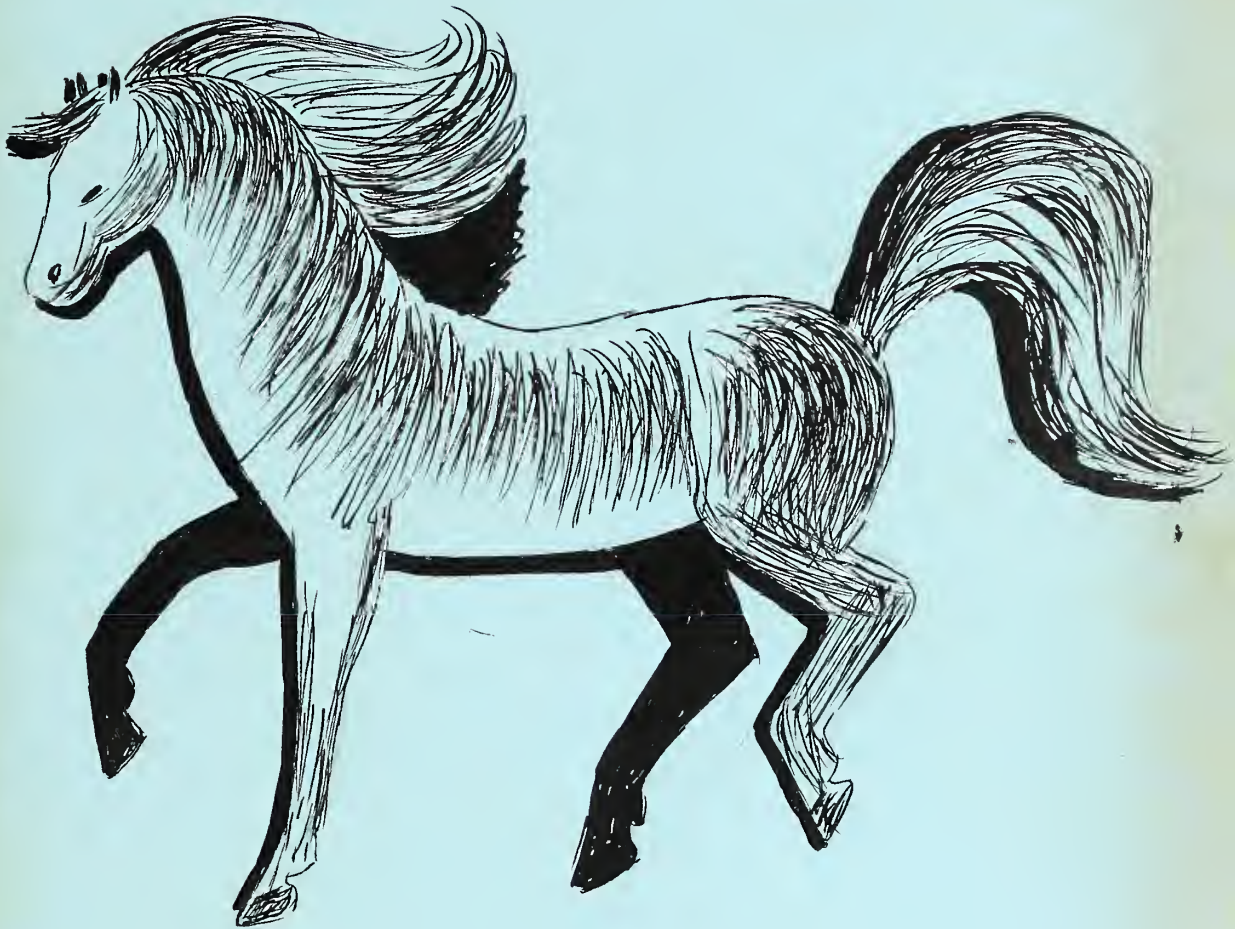

Angel's Horse

Look around, look above,
And you will find love
of the Angel's horse.

By Mary Alice Ledbetter

But seek ye first the Kingdom of God, and this
righteousness; and all these things shall ~~come~~ be
added unto you Matthew 6:33

May 13, '56

Dear Alice -
Truly the best of things are
wished for you. Success cannot
always be counted in dollars
and cents. May your life be
a full one. Love
Dade Jane
Matthew 6:33

Mary Alice Ledbetter
Route 2, Box 267
New London, N.C.

Mary Alice,

I have enjoyed your
this past year with you.
I hope you kept her
can be as good as this
one. Best of every thing
to a girl who deserves it.

a friend
Shirley

Mary Alice Ledbetter



Digitized by the Internet Archive
in 2015

<https://archive.org/details/londoner19561956newl>

The Londoner 1956

Published

by

the Senior Class of

New London High School

New London, North Carolina

Dedication

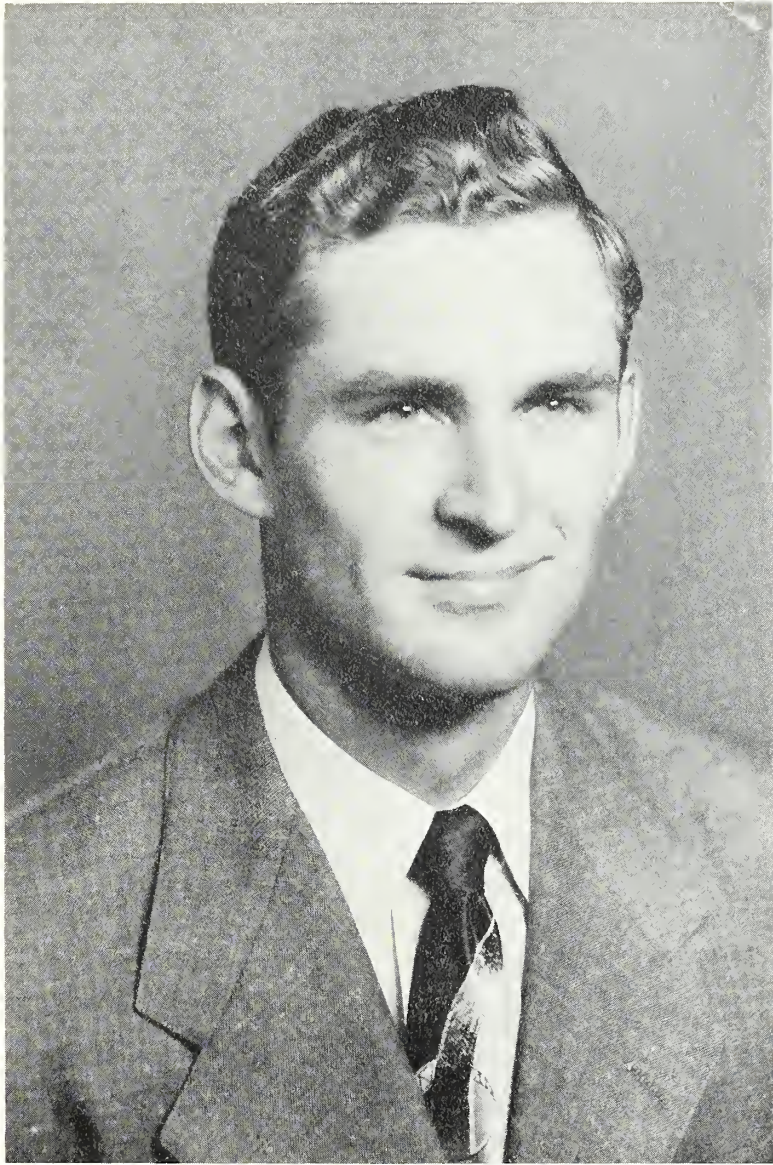

Because of his willing cooperation, tireless effort and never-failing inspiration toward the entire school, and because he is respected and admired by faculty and students alike, we dedicate the 1956 LONDONER to Mr. Max P. Webb.



School Board

School Song

Let our voices loudly ringing
Echo far and near
Song of praise
Our children singing
To thy memory dear

All the days we've been together
Fondly we recall
Days of fair or stormy weather
Thou hast gladdened all.

Hail, New London Alma Mater
Thy dear praise we cry
Grateful we will love thee truly
Hail, New London High

Faculty

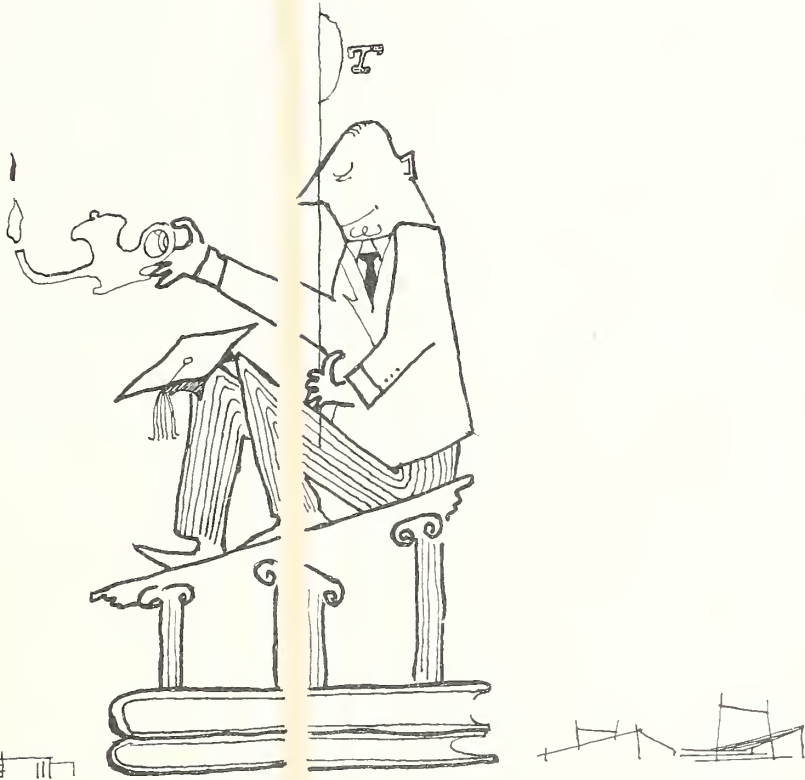



Principal

J. F. TURNER



MRS. GROVER ROGERS
English



MISS CARLYN JOSEY
English



MISS MYRTLE BEECHER
Home Economics

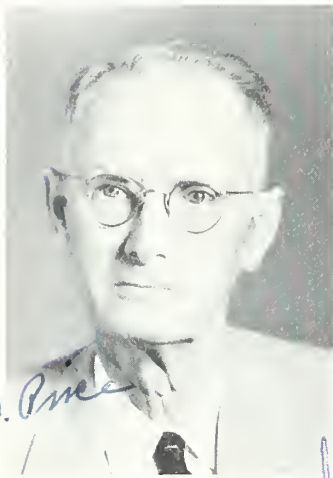

L. A. PRICE
Mathematics



JOE KELLY
Physical Education

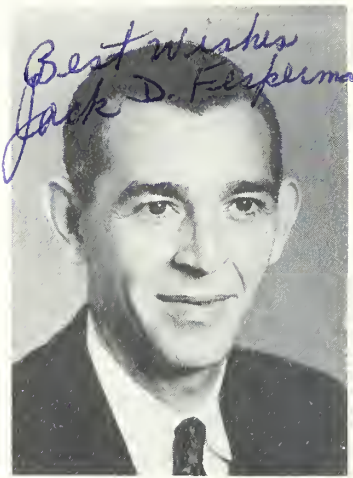

JACK FESPERMAN
Science

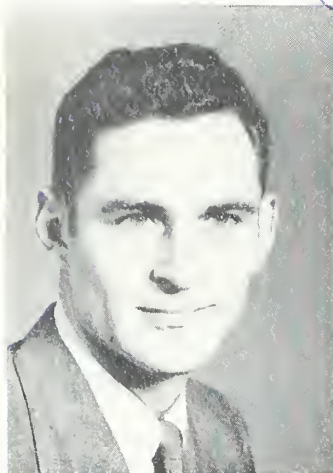

MAX WEBB
Agriculture



MRS. E. H. MORTON
Eighth Grade



MRS. BETTY KLUTTZ
Eighth Grade



MISS HAZEL JARRATT
Seventh Grade



JOHN TROTT, JR.
Seventh Grade



MRS. D. T. CLAYTON
Sixth Grade



MISS MARY MATTHEWS
Sixth Grade

MRS. J. F. TURNER
Fifth Grade



MRS. HELEN M. SMALL
Fifth Grade



MRS. OTHA CROWELL
Fourth Grade



MRS. BEN HARRIS
Fourth Grade



MRS. C. B. CROOK
Third Grade



MRS. MARY W. LYERLY
Second Grade



MRS. J. F. WINFREE
Third Grade



MRS. W. E. CHAPPELL
First Grade



MRS. GEORGE GOODMAN
First Grade



MRS. MARY HARRIS
First Grade



SAMUEL ANDREW
Piano and Voice



ALTON BASINGER
Janitor



June Williams
Business Manager

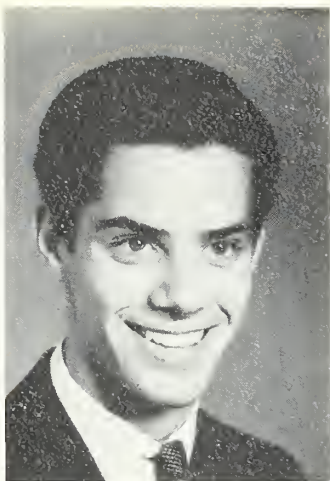

Alton Lentz
Editor-in-Chief



Judy Lowder
Assistant Editor



The Londoner Staff

SEATED, left to right: Advisor, Mrs. Grover Rogers; Editor-in-Chief, Alton Lentz; Assistant Editor, Judy Lowder; Business Editor, June Williams; Advertising Managers, Joe Calloway, Sidney Turner; Assistants, Eugene Smith, James Moss.

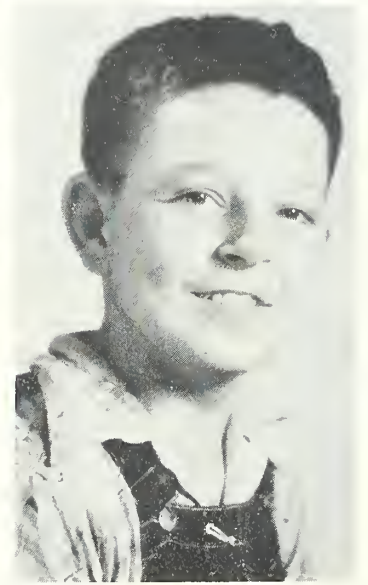

SENATORS

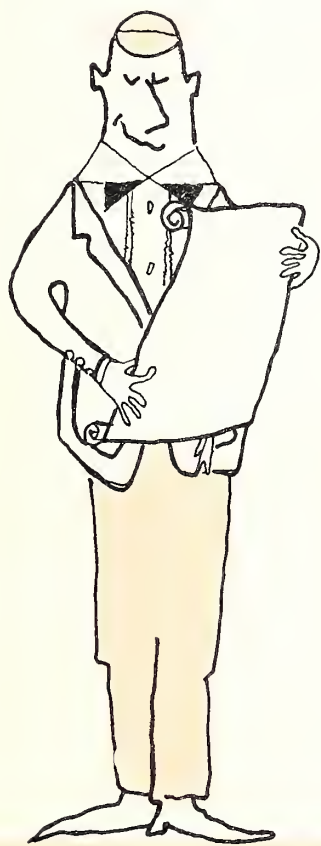



Mascots

Nancy Turner - Dale Sides



Class Officers

President, Don Honeycutt; Vice-President, Alton Lentz; Secretary, Jahala Treeese; Treasurer, Ruby Lefler; Reporter, June Williams.

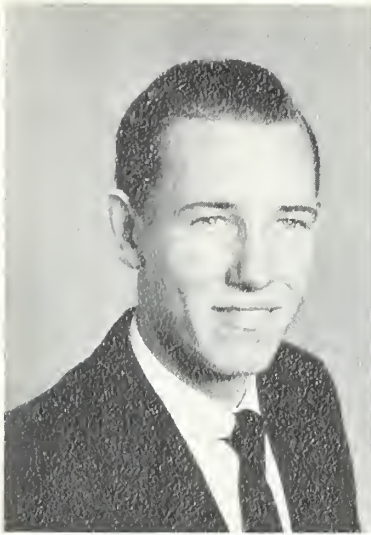

CLASS MOTTO
Truth and Ambition Guide Our Feet

CLASS COLORS
Red and White

CLASS FLOWER
Red and White Carnations

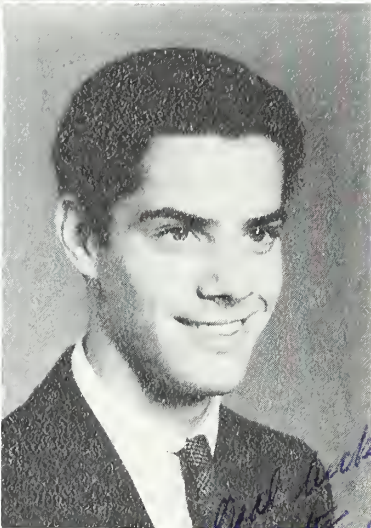

*Best Kisses
Ruby*

*Best Kisses
Alton
Lentz*

DON HUNEYCUTT

"Sing away sorrow, cast away care."
FFA 1,2; Glee Club 1,2,3,4; Baseball 1; Basketball
2,3; Junior Play; Bus Driver; Superlative; Usher;
Class Officer 4.

JAHALA TREECE

"To talk is the joy of this cute little gal, she makes
a good helper or a good pal."
FHA 1,2,3,4, FHA Officer 3; Usher 3; Beta Club 3,4;
Future Teacher; Owl Staff 4; Class Officer 4.

RUBY LEFLER

"With plenty of wit, and a winsome smile, always
making life worthwhile."
Cheerleader; Monogram Club; Class Officer 4; Super-
lative; Usher 3,4; FHA 1,2.

ALTON LENTZ

"Happy am I, from care I am free,
Why can't they all be contented like me?"
Class Officer 1,2,4; Beta Club 3,4; Marshal; Junior
Play; Senior Play; Monogram Club 1,2,3,4; Basket-
ball 1,2,3,4; Baseball 1,2,3,4; Superlatives 4; Owl
Staff 3,4; Editor-in-Chief of Annual; Future Teachers
Club.

JUNE WILLIAMS

"Nice, lots of personality, hair bright as a star, To hear her sing will make you forget where you are." Superlative 4; Reporter 4; Red Cross Council; Annual Staff; Junior Play; Senior Play; Glee Club 1, 2,3,4, Glee Club Officer 4; Beta Club 3,4, Officer 4; FHA 1,2,3,4, Officer 2,3,4; Miss Hi Miss.

SIDNEY TURNER

"I like work. It fascinates me, I can sit and look at it for hours." Basketball 1,2,3,4; Baseball 1,2,3,4; Bus Driver; Junior Play; Senior Play; Editor-in-Chief of Owl; Annual Staff; Owl Staff 3,4; Future Teachers Club; Monogram Club 3,4; Beta Club 3,4, Officer 4.

JOE CALLOWAY

"Not too sad, not too gay, he's a good guy all the way." FFA 1,2; Baseball 2; Basketball 2; Class Officer 2; Junior Play; Senior Play; Bus Driver; Annual Staff.

ARILLA NASH JOHNSON

"And still we gazed and still the wonder grew, How one small head held all she knew." FHA 1, 2, 3, 4, Officer 2,3,4; Beta Club 3,4, Officer 4; Owl Staff 3, 4; Annual Staff; County Beta Officer; County FHA Officer; Glee Club 1,2,3,4, Officer 2,3,4; Girls Basketball Manager.

*Best of every thing
to a real sweet girl
(June)*

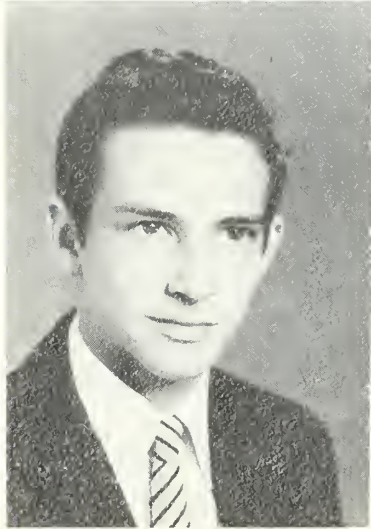
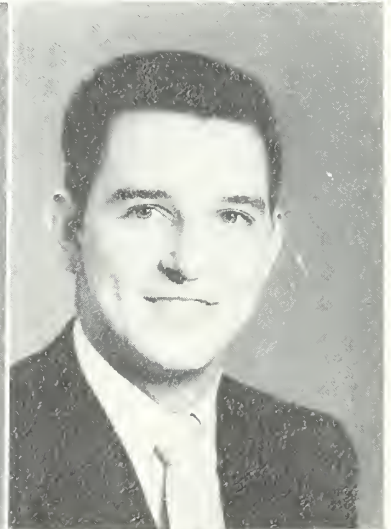



LORETTA BURRIS

Three cheers and a rah for this cheerleader of ours, She's a grand girl, of her type we need more. Basketball 1, 2; Cheerleader 3, 4; Monogram Club 3,4; FHA 1,2,3,4, Officer 4; Junior Play; Boosters Club; Usher; Class Officer 1,3; Superlative.

GARY GREENE

"Books are good in their own way, but they are a mighty bloodless substitute for life." Basketball 1; Baseball 1; Glee Club 1,2,3,4; Junior Play; FFA 3.

JAMES MOSS

"I never met a girl I didn't like." Senior Play; Superlative; Basketball Manager; Annual Staff; Agriculture 1,2,4; FFA Officer 4.

JUDY LOWDER

"A dillar a dollar, a top notch scholar, a dark haired girl is she. A perfect chief of the cheerleaders is she, nice as nice can be." Beta Club 3, 4; Superlative; FHA 1,2,3,4, Officer 2,3, County Officer 3; Cheerleader 1,2,3,4, Chief 3,4; Junior Play; Senior Play; Marshal; Owl Staff; Debating Team; Miss Merry Christmas; Booster Club; Monogram Club 2, 3, 4; Annual Staff; French Club.

BETTY SUE DRYE

"This is what makes America what it is."

FHA 1,2,3,4; Annual Staff.

LEE ROY PLOWMAN

"Students hustled and rushed: he crept:

The class discussed the lesson: he slept."

FFA 1,2,3,4, Officer 4; Bus Driver 3; Safety Club.

ALTON BASINGER

"Men of few words are the best of men."

FFA 1,2,4; Baseball 3,4.

NORMA LYNN DOBY

"Do you not know that I am a woman? When I think,
I must speak."

Basketball 1; Glee Club 1,2,3,4.

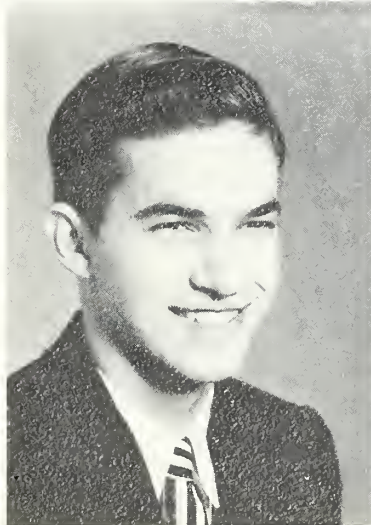
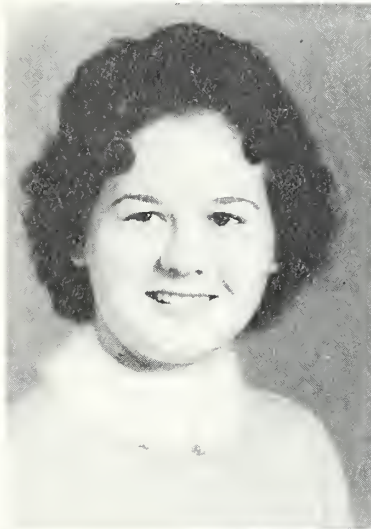

Helen Rose Palmer

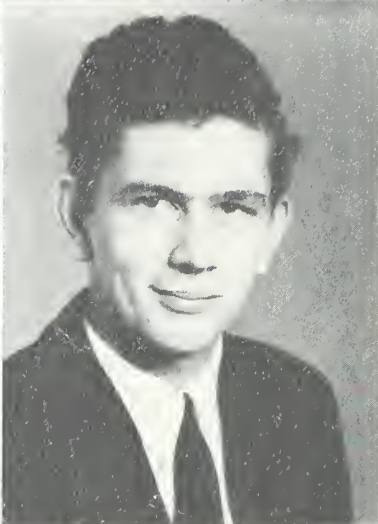
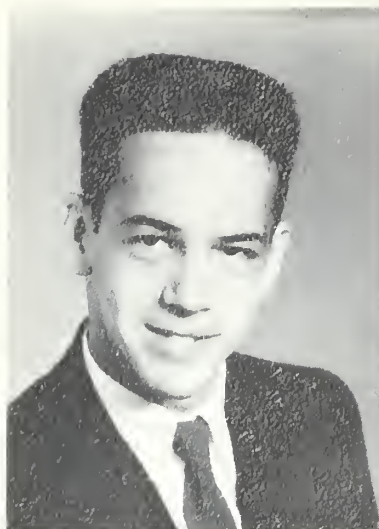

EUGENE SMITH

"A little short, a little shy, but he's still a mighty guy."

FFA 1,2,3,4; Glee Club 1; Annual Staff.

HELEN ROSE PALMER

"Neatly dressed and full of fun, gay and liked by everyone."

Basketball 1,2,3,4; Monogram Club 4; FHA 1,2,3,4; Junior Play; Senior Play; Superlative; Class Officer 1,2; Red Cross Council.

SYLVIA JEAN HOWARD

"A busy, bustling maiden fair, a twinkle in her eye. And when she lets loose on a piano, the melody drifts high."

FHA 1,2,3,4, Officer 3,4; Glee Club Officer 1,4; Music 1,3; School Pianist 1,4; Senior Play.

BOYCE TALBERT

"Hurdling all obstacles to his one objective--a good time."

FFA 1,2,4; Baseball 1,2,3,4; Junior Play.

MARY ALICE SMITH

"She was really a worker in any school chore, Personality plus and brains galore."

FHA 1; Glee Club 1; Owl Staff; Beta Club 3, 4; Senior Play; Cafeteria Cashier; Store Manager; Annual Staff.

RAYVON MORTON

"A friendly smile goes a mighty long way, With this big fellow who has little to say."

FFA 1,2,3,4, Officer 3,4; Junior Play; Senior Play; Safety Club; Superlative.

WADE TURNER

"A big guy with a heavy walk, he does lots of eating but little talk."

FFA 1,2; Bus Driver 3,4; Safety Club; Usher 4.

JOYCE HAHN

"What I say, I'll do, I'll do."

FHA 1, 2, 3, 4; Beta Club 3,4; Annual Staff; Owl Staff 4; Senior Play.

Mary Alice Smith

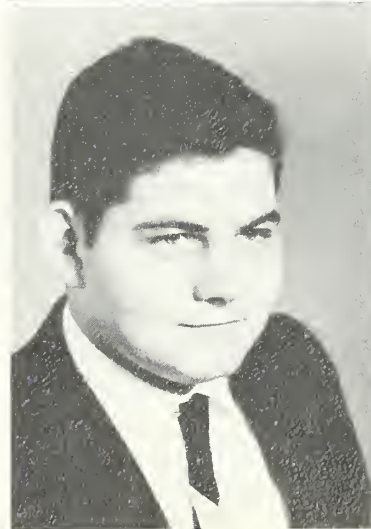
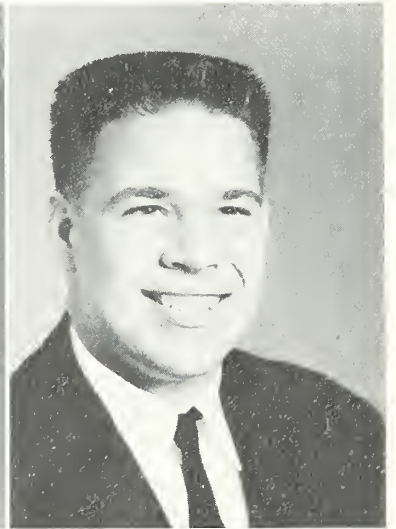

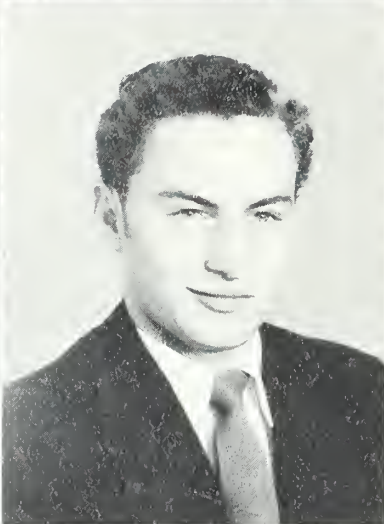

SHELVIA JEAN TURNER

"Full of mischief, full of fun, Shelvia is known everyone."

Glee Club 1; FHA 1,3,4; Public Speaking and debating Club; Senior Play; Superlative.

JOE SMITH

"A fair-haired boy with a bashful grin, who for himself, many friends will win."

FFA 1,2.

CAROL LEE STRIDER

"Ever ready to do a kind deed. Her determination will help her to succeed."

FHA 1,4; Glee Club 2,3,4; French Club 2,3; Beta Club 3,4, Officer 4; Basketball 1; Marshal; Junior Play.

REBA CRISCO

"Matrimonial-minded just as sure as you're born, Third finger, left hand, Reba's Gem does adorn."

Basketball 1, 2, 3, 4; Monogram Club 2,3,4; Class Officer 1,2,3; Superlative; Annual Staff; Usher 3,4; FHA 1,2,3,4, Officer 2.

LENN BULLOCK

"Live fast, love hard, die young and leave a lot of satisfied women."

FFA 1,2,4; Basketball 1; Glee Club 1; Baseball 4; Usher.

JANIE PENCE

"It is easier not to speak a word at all than to speak more words than we should."

FHA 1,2; French Club 2,3; Beta Club 3,4; Basketball 1,2,3,4; Junior Red Cross Chairman 4; Monogram Club 4; Owl Staff 4.

EVELYN HUNEYCUTT

"She's a spry little girl, with freckles on her nose. She is always well liked, everywhere she goes."

FHA 1,2,3,4; Basketball 1,2,3,4; Monogram 3,4.

JUNIOR EURY

"My style and my sentiments are my own, purely original."

Baseball Manager 2; Baseball 3,4.

NORMA SUE LOWDER

"Witty and full of fun, Ways that are pleasing to everyone."

Basketball 3,4; FHA 3,4, Officer 4; Superlative; Monogram Club 3,4; Junior Play; Senior Play; Red Cross Council.

HATTIE LOIS HOPKINS

"Slow to move, fast to make friends, Easy to like and full of grins."

Usher 3,4; FHA 1,2,3,4, Officer 4; Miss New London.



*Best of luck
Evelyn Huneycutt*

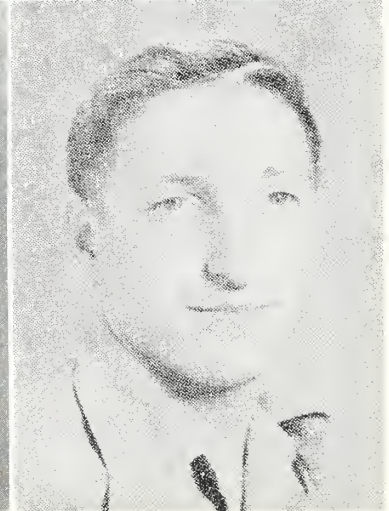

Senior Superlatives



BEST ALL-AROUND
June Williams and Alton Lentz

Senior Superlatives



NEATEST
Helen Palmer and Joe Calloway

Senior Superlatives



BEST LOOKING
Ruby Lefler and Alton Lentz

Senior Superlatives



MOST TALENTED
Sylvia Jean Howard and Don Huneycutt

Senior Superlatives



MOST STUDIOUS
Judy Lowder and Alton Lentz

Senior Superlatives



WITTIEST

Shelvia Turner and Don Huneycutt

Senior Superlatives



CUTEST
Loretta Burris and James Moss

Senior Superlatives

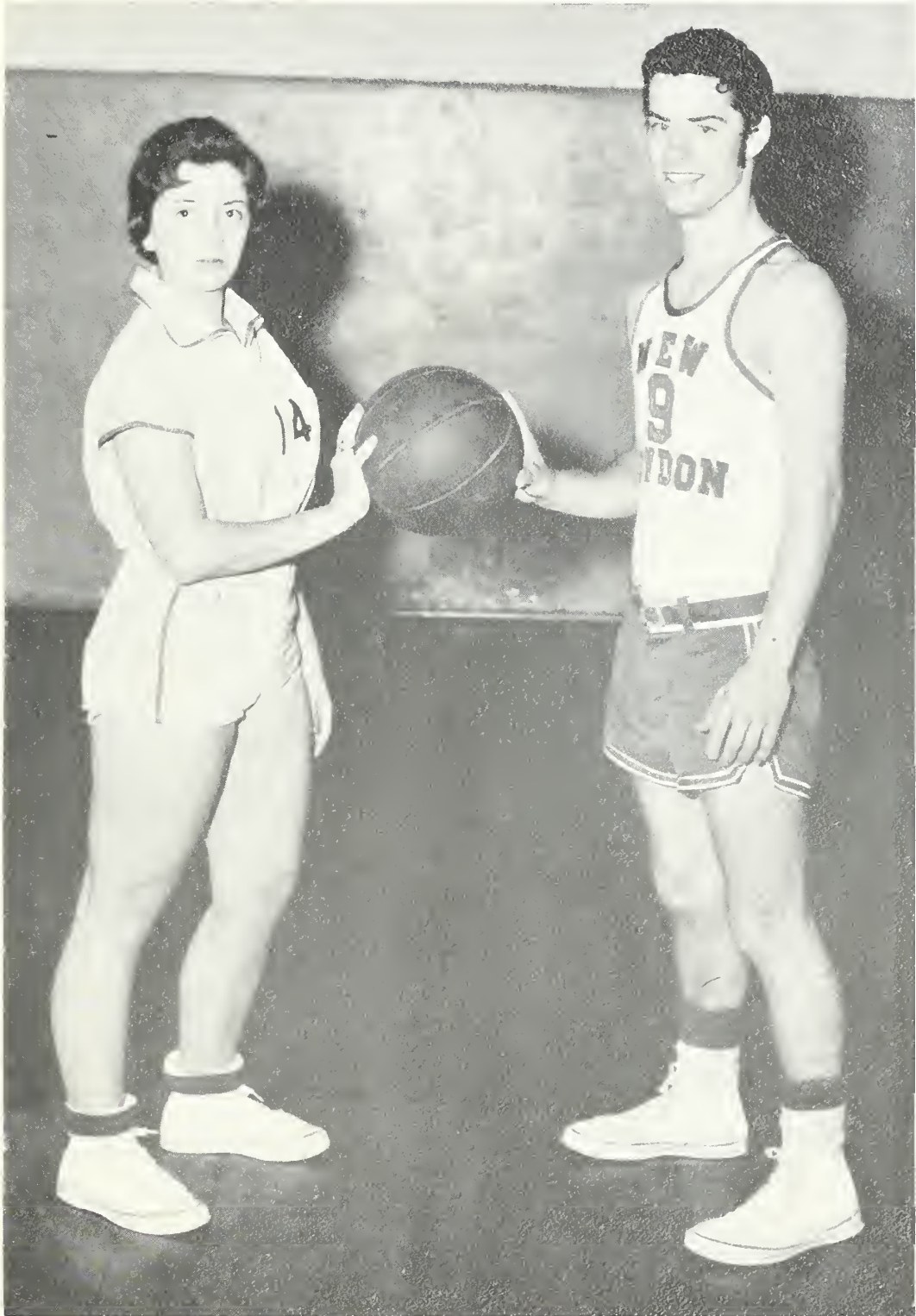

MOST ATHLETIC
Reba Crisco and Alton Lentz

Senior Superlatives

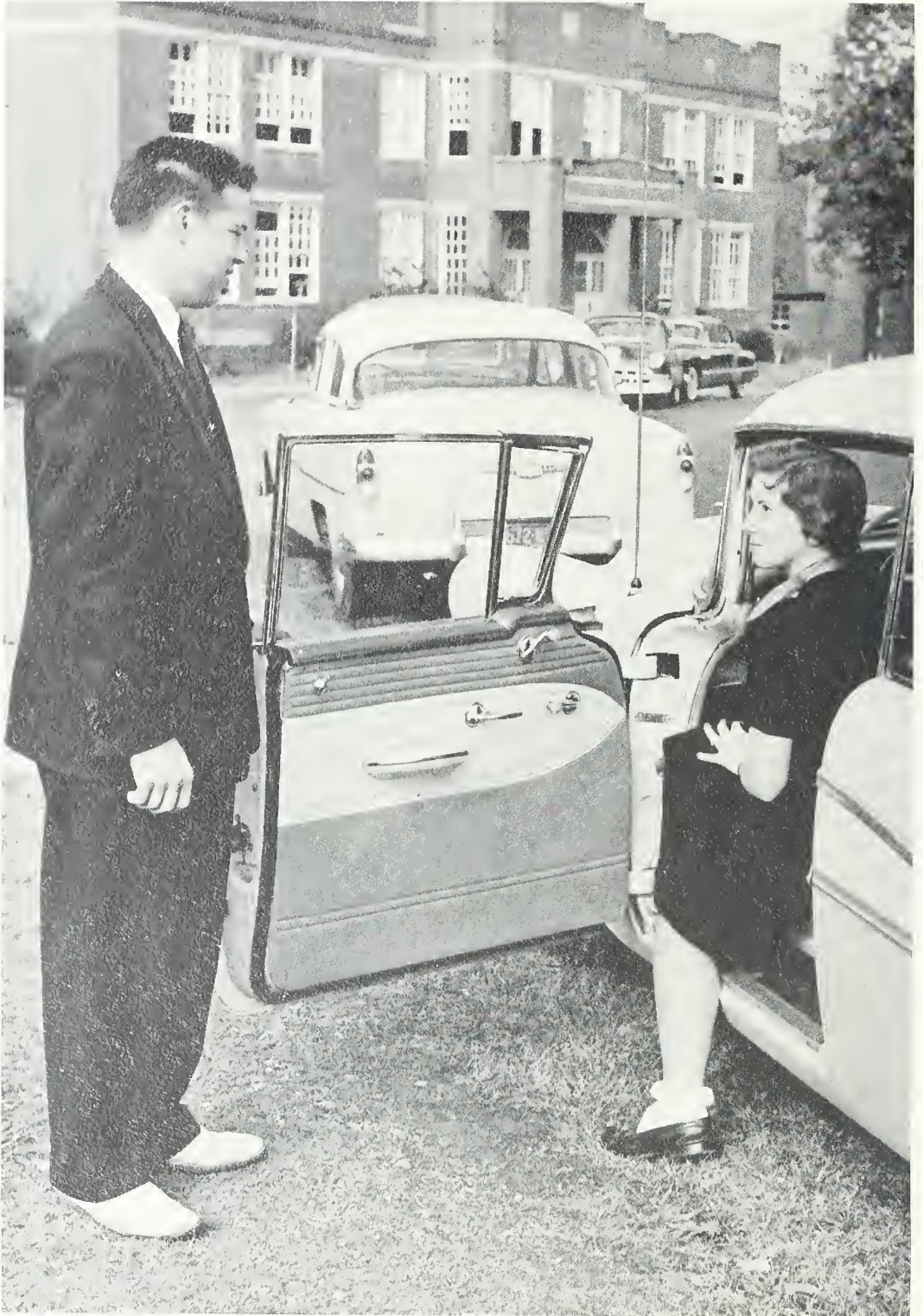

MOST COURTEOUS
Reba Crisco and Rayvon Morton

Senior Superlatives



MOST DEPENDABLE
June Williams and Joe Calloway

Senior Superlatives



BEST PERSONALITY
Norma Sue Lowder and James Moss

Senior Superlatives

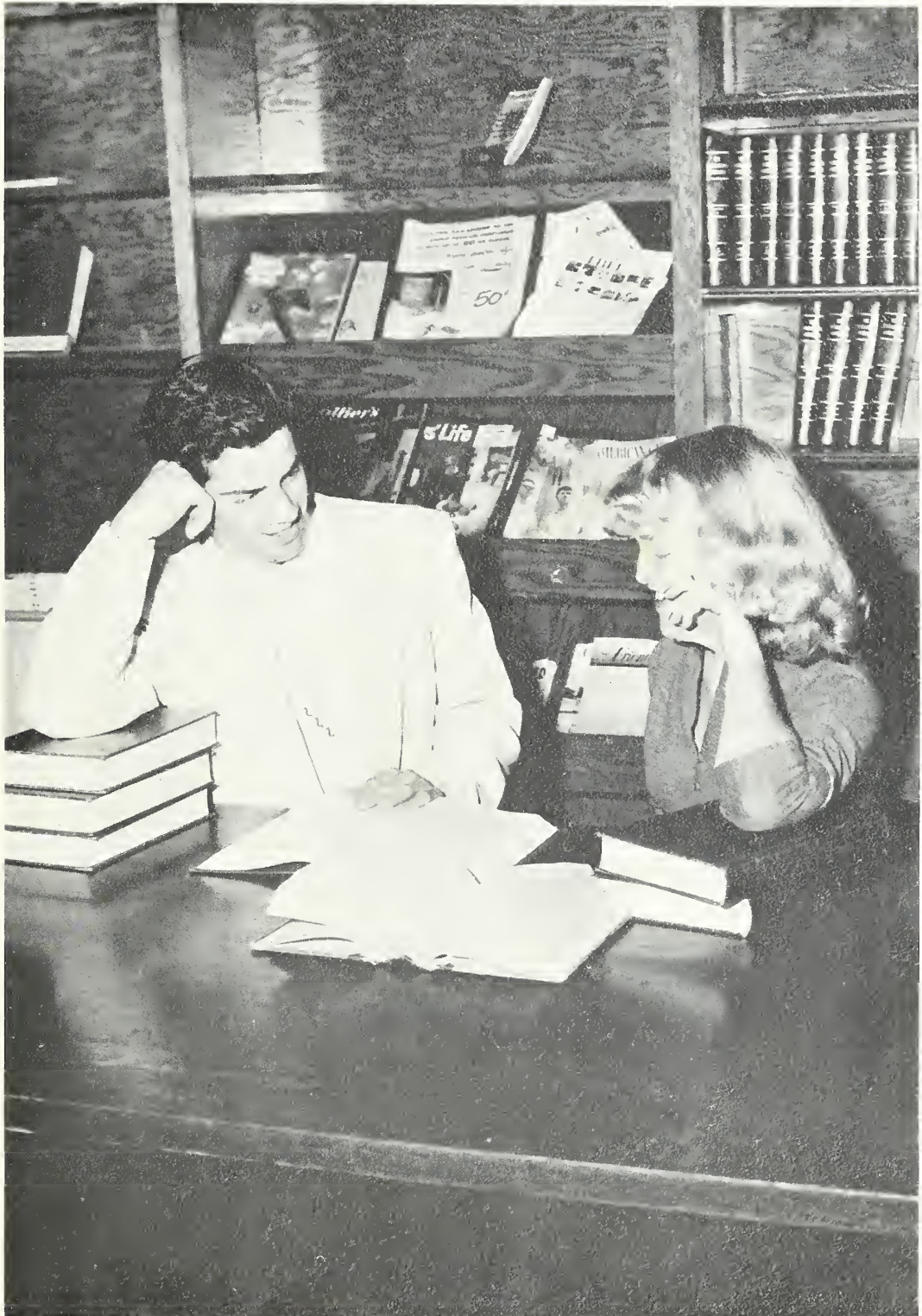

MOST INTELLECTUAL
June Williams and Alton Lentz

Class History

In the year nineteen hundred and forty-four a group of excited children entered New London for the first time.

The years to us passed very slowly, but the big day came when we were green freshmen in the year of 1952. We entered the ninth grade with forty-six members, our Class officers for the year were Alton Lentz, President; Reba Crisco, Vice President; Patsy Goodman, Secretary; Helen Plamer, Treasurer; Mr. L. A. Price, Class Advisor.

At the end of our freshman year we had lost six members of our class: Ervin Fesperman, Rachel Wise, Bobby Walker, Fred Rhodes, Betty Whitley, Jeanette Sides. We were very happy to have Marlene Morton and Patsy Goodman join our class.

In the year of 1953 we entered the tenth grade with forty-four members. Our class advisor for the year was Mr. Hugh Giles. Class officers for the year were Joe Calloway, President; Alton Lentz, Vice-President; Earnestine, Treasurer; Loretta Burris, Secretary.

It has been the custom for many years at New London High for the Junior Class to entertain the graduating seniors to a formal banquet, and for the first time we entertained the seniors with a Junior-Senior Prom which followed at the High School Gymnasium.

Another successful event was the presentation of the Junior play, "Bolts and Nuts" on April 8, 1955. Juniors taking part were Judy Lowder, Marlene Morton, June Williams, Carol Strider, Joe Calloway, Don Honeycutt, Norma Sue Lowder, Boyce Talbert, Janie Pence, Garry Greene, Rayvon Morton, Sidney Turner, and Alton Lentz.

For high achievement, outstanding qualities of leadership and noble character twelve members of our Junior Class were inducted into the National Beta Club. They were Arilla Nash, June Williams, Carol Lee Strider, Judy Lowder, Marlene Morton, Mary Alice Smith, Joyce Hahn, Alton Lentz, Sidney Turner, Jahala Treece, and Jimmy Lowder.

It was nineteen hundred and fifty-five. Thirty-five seniors were present for enrollment in August of 1955. Missing were Jimmy Lowder, Marlene Honeycutt, Earnestine Lowder, Charles Tucker, Don Treadway, Joel Bullock, and Naomie Burroughs. Class officers for our senior year were Don Honeycutt, President; Alton Lentz, Vice President; Jahala Treece, Treasurer; Ruby Lelfer, Secretary. Our home room advisor was Mrs. Maratha Rogers.

Publication of the yearbook, The Londoner, was a project of the senior class with Alton Lentz as editor. The play "LittleWomen" was directed by Mrs. Rogers. Those taking part were Joyce Hahn, Helen Palmer, Judy Lowder, Sylvia Howard, Mary A. Smith, June Williams, Alton Lentz, Shelvia J. Turner, Joe Calloway, James Moss and Rayvon Morton.

Class Prophecy

Strolling through this new Scientific Research Building in New London, I came upon a machine that looks into the past, present and future. Knowing the past and present, I decided to take a peep into the future. As I turned the selector dial, I decided to take a look at my classmates about 10 years in the future.

As the first picture comes into focus, I see Pete Basinger as manager of Basinger Motors, of New London.

Loretta Burris has married an air line pilot and is living in Charlotte.

Lenn Bullock is manager of Bullock's Supermarkets.

Reba Crisco is married to a lumber executive.

Joe Calloway is supervisor of Shell Oil Company.

Norma Lynn Doby teaches singing at New London High School.

Junior Eury teaches algebra at New London High School.

Betty Sue Dry is hair stylist for Deluxe Beauty Salons of New London.

Gary Greene is manager of Starlight Grills.

Joyce Hahn is a secretary.

Don Honeycutt is manager of Honeycutt's Lumber Company.

Evelyn Honeycutt is Girls Basketball coach at Richfield.

Alton Lentz is now a basketball coach at U. C. L. A.

Hattie Hopkins is married to Ketner's manager.

Sylvia Howard is married to a New London Real Estate agent.

James Moss is a five-star general in the Air Force.

Arilla Johnson is living in Albermarle with her husband, a Gables department store manager.

Lee Roy Plowman teaches agriculture at New London High School.

Judy Lowder married a millionaire and lives in California.

Eugene Smith is science teacher at Peiffer College.

Norma Sue Losder is a tester for the Ajax Exray Co.

Joe Smith manages the American Tobacco Company.

Helen Palmer is girls' basketball coach at the University of N. C.

Boyce Talbert is a professional baseball player.

Janie Pence is clothing stylist for Raylass Dept. Stores.

Sidney Turner is manager of Pickler's Sheet Metal Company.

Mary Alice Smith is head nurse in New London Hospital.

Wade Turner is owner of Turner's Bus Lines of New London.

Carol Lee Strider is owner of M. M. Grills.

Jahala Treece is married to an insurance executive.

Shelvia Turner is married and lives on the Aquadale Road.

June Williams is head stylist for Studebaker Corp.

—*Prophet, James Moss*

Last Will and Testament

We, the Senior Class of 1956, of New London High School, being in full mental ability, do hereby declare and affirm this to be our last will. Any other will bearing our signature is hereby declared null and void.

Section I. To you, Mr. Turner, the Senior Class leaves its sincere appreciation for your understanding and co-operation with us and wish you many more successful years in your profession.

Section II. To you, Mrs. Rogers, each member of the Senior Class leaves his sincere appreciation for your friendship and understanding throughout our high school years.

Section III. To Individuals:

- Item* 1—I, James Moss, leave my brains to Gene Clayton.
- Item* 2—I, Joe Smith, leave my place in the boiler to Jimmy Poplin.
- Item* 3—I, Lee Roy Plowman, leave my ability to pass other school buses and get fired to Mattie Furr.
- Item* 4—I, Evelyn Honeycutt, leave my place on the basketball court to Earline Smith.
- Item* 5—I, June Williams, will my bus to anyone who wants to get up on a cold morning and drive it.
- Item* 6—I, Loretta Burris, leave my ability to mess up the cheers to Carolyn Russell.
- Item* 7—I, Joyce Hahn, leave my bashfulness in front of boys to Nina Lee Crowell.
- Item* 8—I, Reba Crisco, leave my good times at New London High, especially during basketball season, to all the students who like fun.
- Item* 9—I, Hattie Lois Hopkins, leave my appetite to my little brother, Jack Hopkins.
- Item* 10—I, Shelvia Jean Turner, do will and bequeath my nutty ways to Neva Jo Shaw, to mix with hers, and thus produce something unusual.
- Item* 11—I, Alton Lentz, leave my position as Editor of the Annual to a smart Junior.
- Item* 12—I, Sidney Turner, feel that I must leave to Clinton Talbert, great accomplishment—one-arm-driving.
- Item* 13—I, Arilla Nash Johnson, leave my ability to get married to all those husband-hunting girls in the ninth grade.
- Item* 14—I, Sylvia Howard, leave my place at the piano to anyone who can make as big a mess playing as I did.
- Item* 15—I, Carol Strider, leave my turned up collars to anyone who can keep them down.

- Item 16*—I, Alice Smith, leave my position in the Beta Club to my little brother, Jimmie, who, at the rate he's going now, will never make it.
- Item 17*—I, Eugene Smith, will my ability to play volley ball to Donald Britt.
- Item 18*—I, Boyce Talbert, leave my position as catcher to Richard T. Turner.
- Item 19*—I, Rayvon Morton, leave my bus route to anyone who likes to drive on mountainous roads.
- Item 20*—I, Betty Sue Drye, leave my art ability to anyone who likes and enjoys it as much as I do.
- Item 21*—I, Norma Sue Lowder, leave my ability to make fouls in basketball games to Katherine Griffin.
- Item 22*—I, Judy Lowder, leave my position as chief cheerleader to Priscilla Smith; come on cuz, do that yell.
- Item 23*—I, Helen Palmer, leave my position in the office first period to anyone who doesn't mind working.
- Item 24*—I, Jahala Treece, leave my ability to go with college cats to my little sister, Betty Treece.
- Item 25*—I, Wade Turner, leave my back seat in Mrs. Rogers' English class to anyone who can do as I do and get by with it.
- Item 26*—I, Lenn Bullock leave . . .
- Item 27*—I, Joe Calloway, leave my ability to go steady with one girl and flirt with all the others to Gene Clayton.
- Item 28*—I, Janie Pence, will my love of life to everyone barring none.
- Item 29*—I, Pete Basinger, will my "rootin'-tootin', high falootin', possum shootin'" ability to all the Junior boys.
- Item 30*—I, Gary Greene, hereby leave my pin-up pictures to Gary Pickler. This is to build up your low blood pressure.
- Item 31*—I, Don Honeycutt, will my knowledge of being a good husband to all the boys in New London High.
- Item 32*—I, Lynn Doby, leave my ability to come to school two months out of nine to anyone who feels like doing the same.
- Item 33*—I, Junior Eury, will my ability to steal bases in baseball to Carol Glover.
- Item 34*—I, Ruby Lefler, was glad to leave my position as cheerleader to Carolyn Russell.

In witness whereof, we, the Senior Class of 1956, have set our last seal.

Testator
SHELVIA TURNER

J

U N I

O I A R S

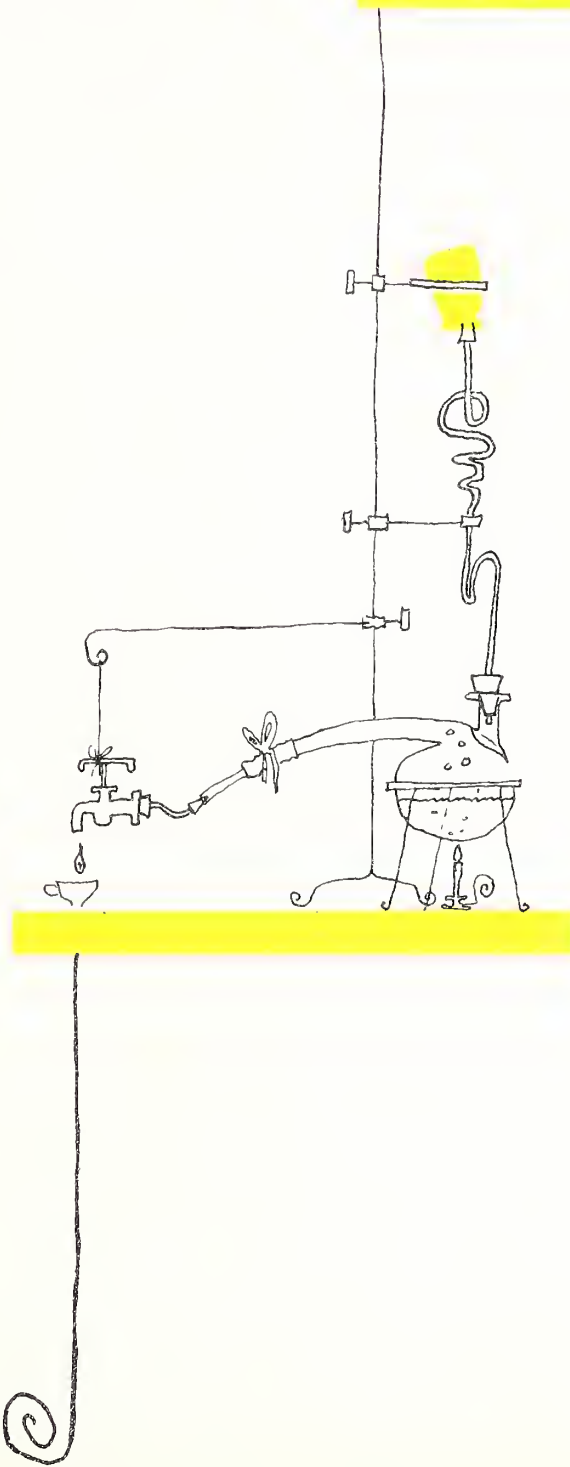



Junior Class Officers

President: Priscillia Smith
Vice-President: Gary Pickler
Secretary: Earlene Smith
Treasurer: Peggy Pickler



Mary Esther Biles



Mattie Furr

Juniors

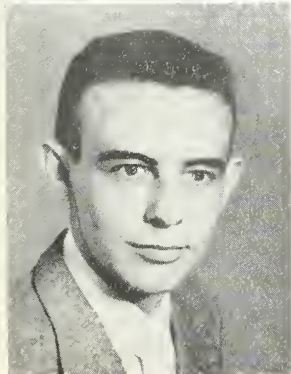

Clinton Talbert

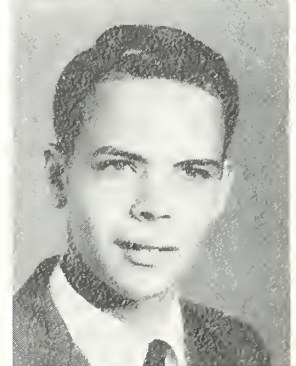

Grady Manner

Peggy Pickler



Neva Jo Shaw

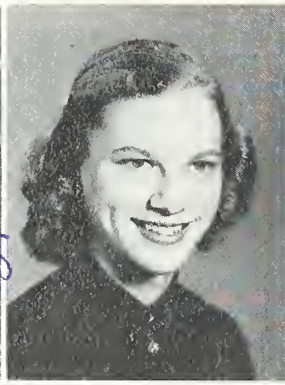

Carol Glover

Betty Griffin

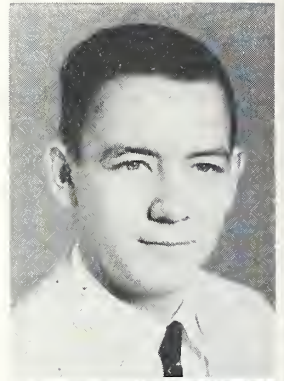

Jimmy Poplin

Carolyn Cranford



Juniors



Reba Morton

W. C. Flake

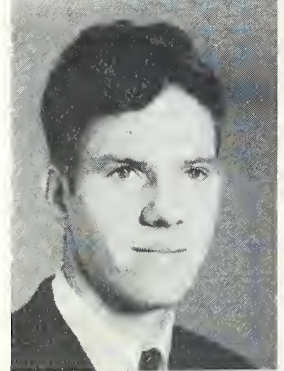

Howard Chandler

Faye McIntyre

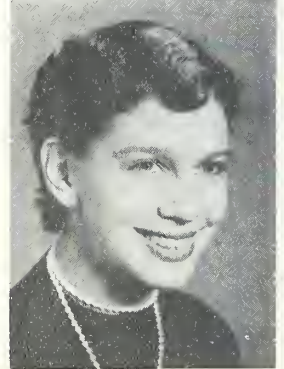

Joe Frank Morton

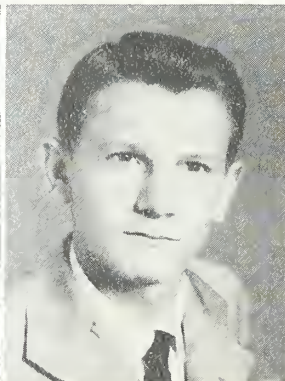
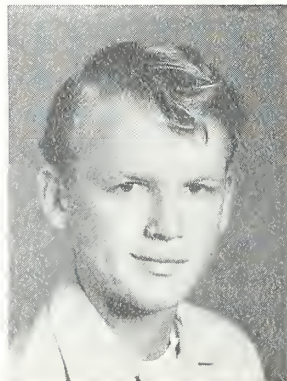

Donald Faulkner

Hazel McSwain



Sherman Tucker

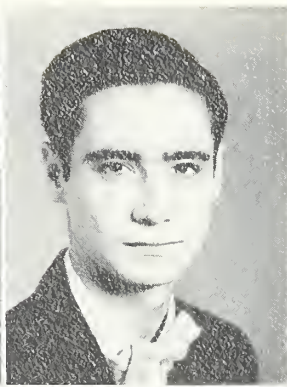

Ava Kirk

Gary Pickler

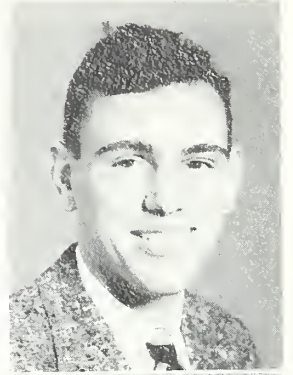

Gwen Calloway

Joe Robertson

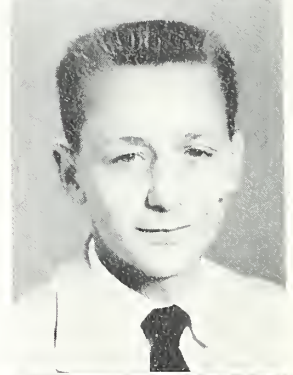

Juniors

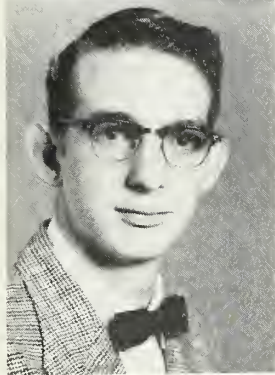

Gary Frick

Mildred Almond

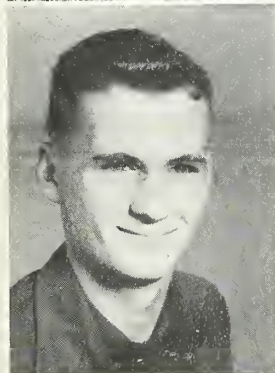

Gerald Smith

Dorothy Hudson



Lewis Burris

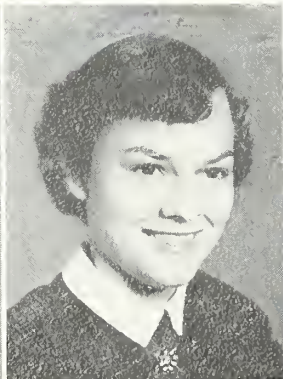

Jettie Walker



Earlene Smith



Mildred Miller

Juniors



Priscilla Smith



Carolyn Arey

Love you! B.L.

I don't know you well
but I know that you are
a real sweet girl. Lots of
luck now & in the future

Love,
Judy Hatley

Good luck and farewell

Love,
Judy Ritchie

lots of luck
to a nice friend.
Tommy



Charles Doby
John W. Lentz

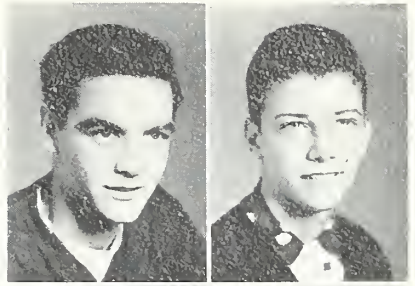

Keith Burris
Evelyn Bizuik



Class Officers

- President: Charles Doby
 Vice-President: Gene Clayton
 Secretary: Annette Turner
 Treasurer: Katherine Griffin
 Reporter: Carolyn Russell

Tim Huneycutt
Gene Clayton

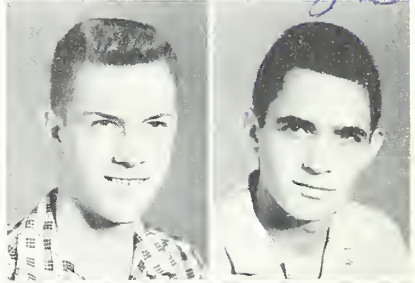

Jack Hopkins
Donnie Griffin

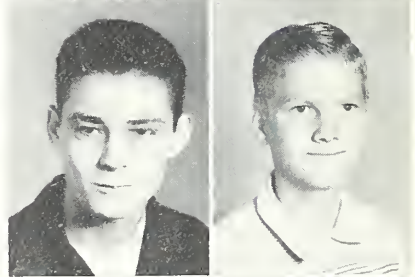

Bonnie

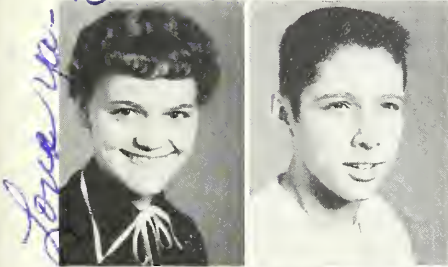

Bonnie Pence
Roger Scott

Francis Russell
Carolyn Russell

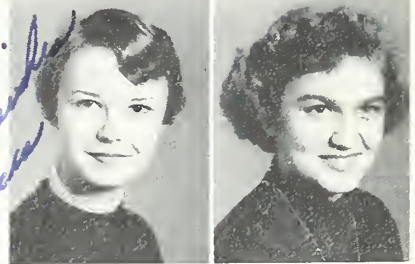

Jimmy Smith
Katherine Griffin

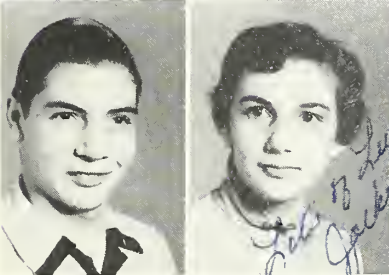

James Potts
Jackie McSwain

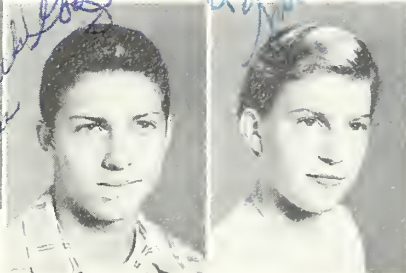

Dewey Russell
Annette Turner



Sophomores



Donald Smith
Carolyn Lowder

*Good luck
Carolyn Lowder
Carolyn*

James Pickler
Faye Hinson

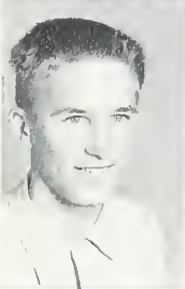
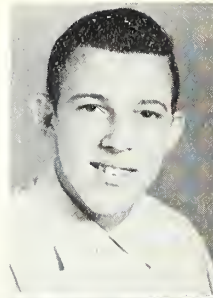

Jimmy Clark
Linda Burris

*Good luck
Linda*

Hazel Burgess
Shirley Jones



*Good luck
Hazel Burgess*

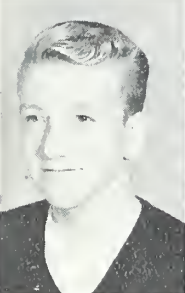

Richard Turner
Julia Broadway

Zane Palmer
Donald Britt

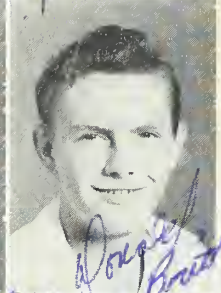
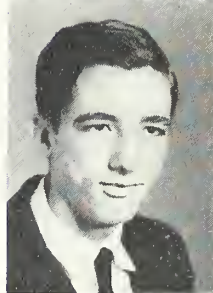

Donald Britt



Jerry Harward
Laura Potts

Laura

Jeanette Whitley
Sue Hatley

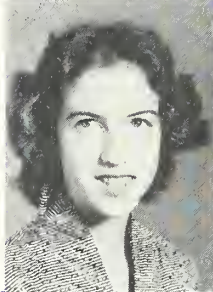

Sue Hatley

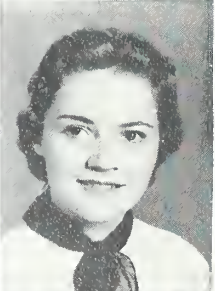
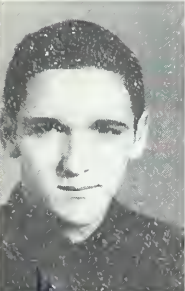

Ronald Furr
Shirley Hardister

Tamara Howard
Darrel Chandler

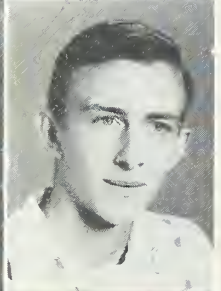

Tamara

Faye Russell

Jeanette Hopkins



Ned Bullock
Barbara Harwood

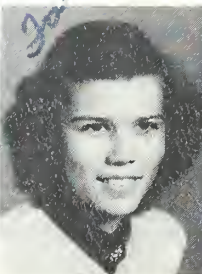

Faye Russell

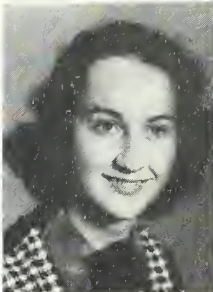

MaryAlice Ledbetter
Genell Whitley

Good luck

Ned Bullock

Refreshment

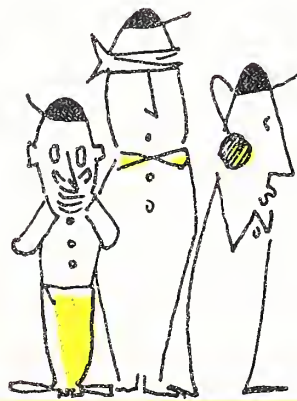

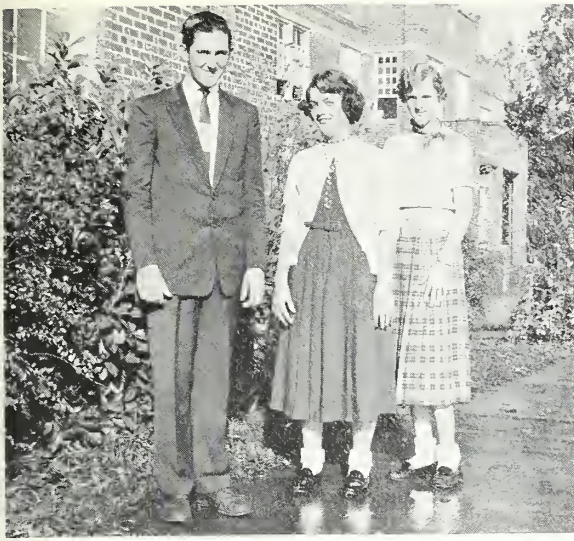

Class Officers

President: Lonnie Chandler
 Vice-President: Katherine Starnes
 Treasurer: Bobbie Lowder

Nina Crowell
 Gary Starling

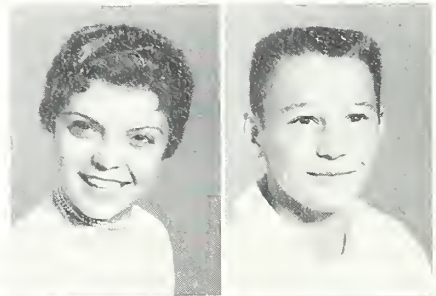

Ruby Smith
 Gary Blalock
 Sue Isenhour

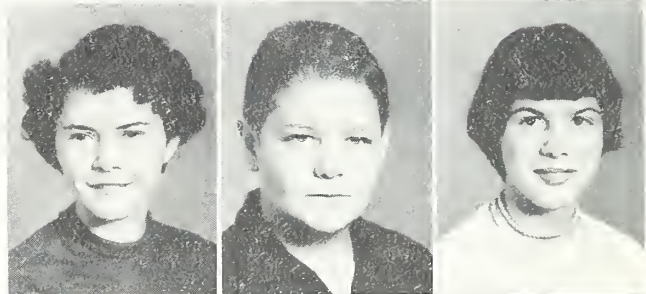

Kenneth Whitley
 Bonnie Goss
 H. R. Burris
 Dophine Pickler



Johnnie Ross
 Judy Nash
 Lewis Sides
 Peggy Holt
 Lonnie Chandler

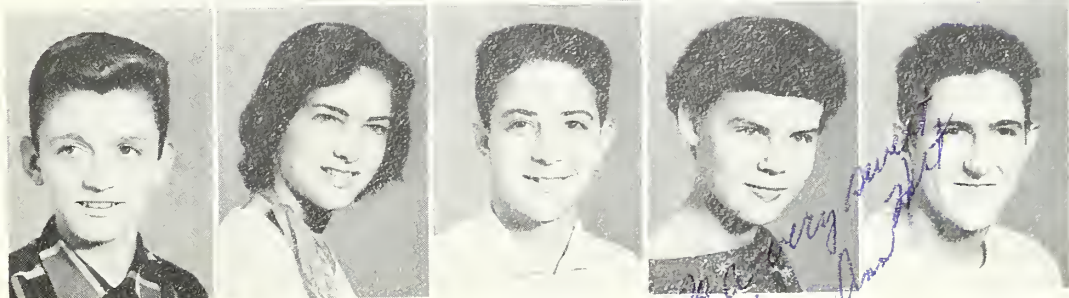

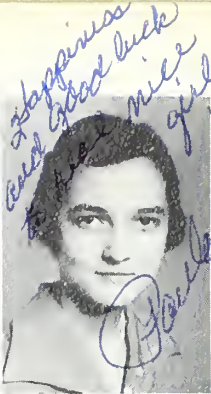

Sherrill Whitley
Paula Hathcock

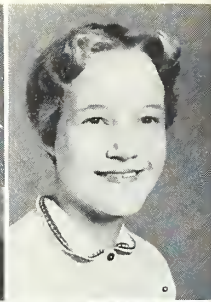

Lanny Cranford
Brenda Huneycutt

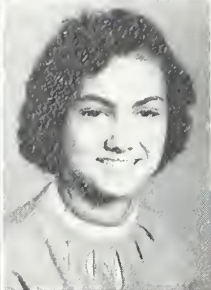

Wayne Pickler
Deloris Hopkins

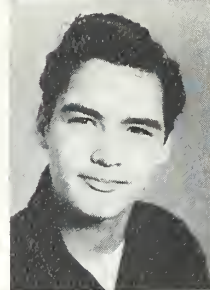

Oliver Doby
Bobbie Lowder



Buddy Russell
Judy Fesperman

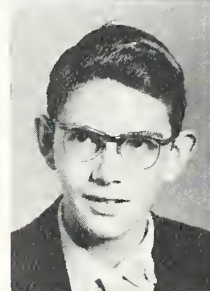

Bernard Little
Jo Starr

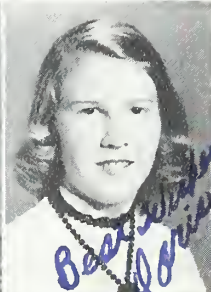
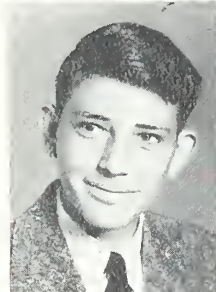

Larry Smith
Doris Russell

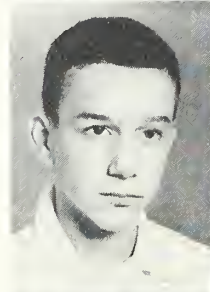

Powell Bush
Sharon Mannus

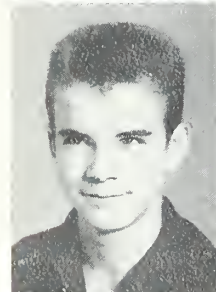

J. D. Swaringen
Alta Hahn

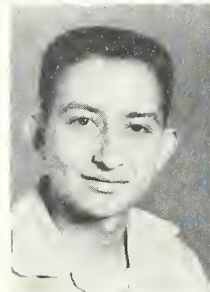

Mickey Clayton
Diane Almond



Max Walker
Katherine Starnes

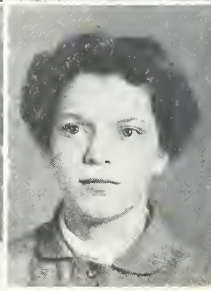
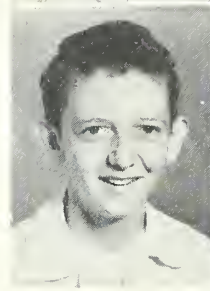

Alvin James
Pat Harwood

Betty Treese



Keith Baucom

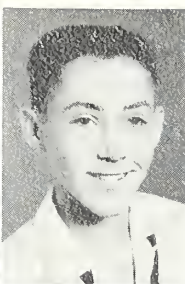

Brenda Morris



Dewane Cody



Lucille Thompson

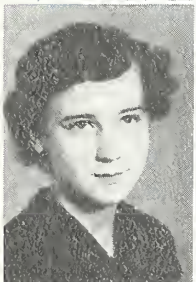

Sammy Penninger

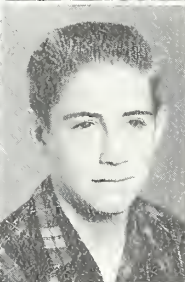

Joe Pence

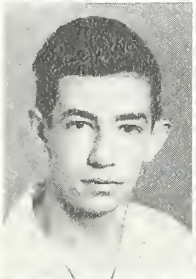

Roger Taylor

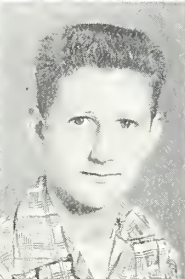

Charles Griffin

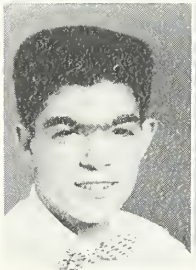

George Miller

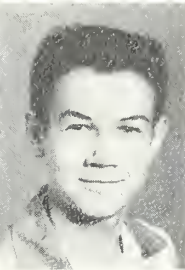

*Best of luck to
nice girl.
J.S.*

Senior Play Snaps

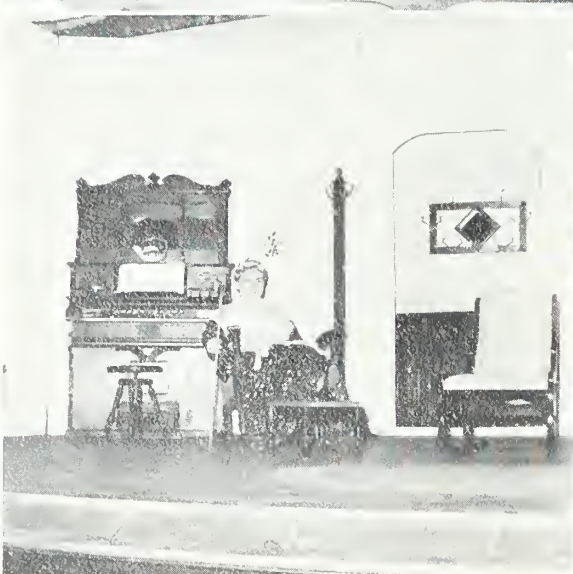

GRADDES

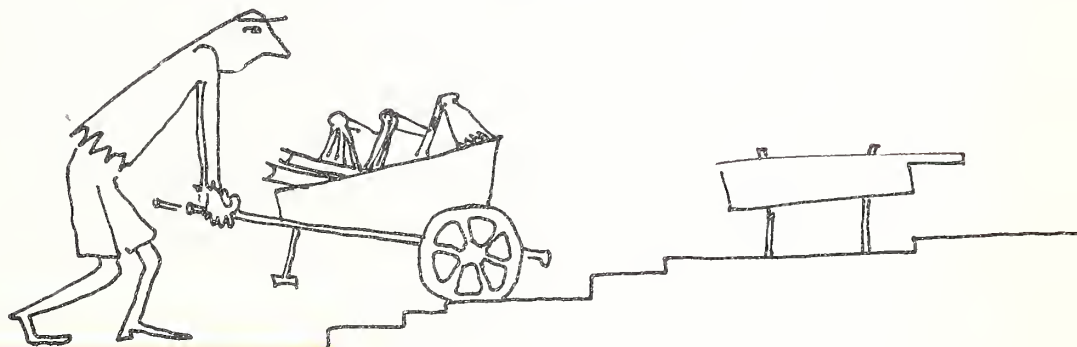



Eighth Grade

MRS. KLUTTZ

LEFT TO RIGHT: Ted Burris, Judy Pennington, Jeanette Wagoner, Margaret Fraley, Melvin Russell, Judy Kendal, Mickey Campbell, Dianne Burris, Roger Herlocker, Minnie Pearl Sides, Robert Basinger, Larry Sides, Nancy Smith, Claud Smith, Shelby Smith, Tommy Havens, Kay Morton, Jesse Broadway, Shelia Poplin, Barbara Mabe, Nancy Jane Fesperman, Carolyn Hatley, Fronail Morton, Doris Chandler, Barbara Pennington, Betsy Harris.

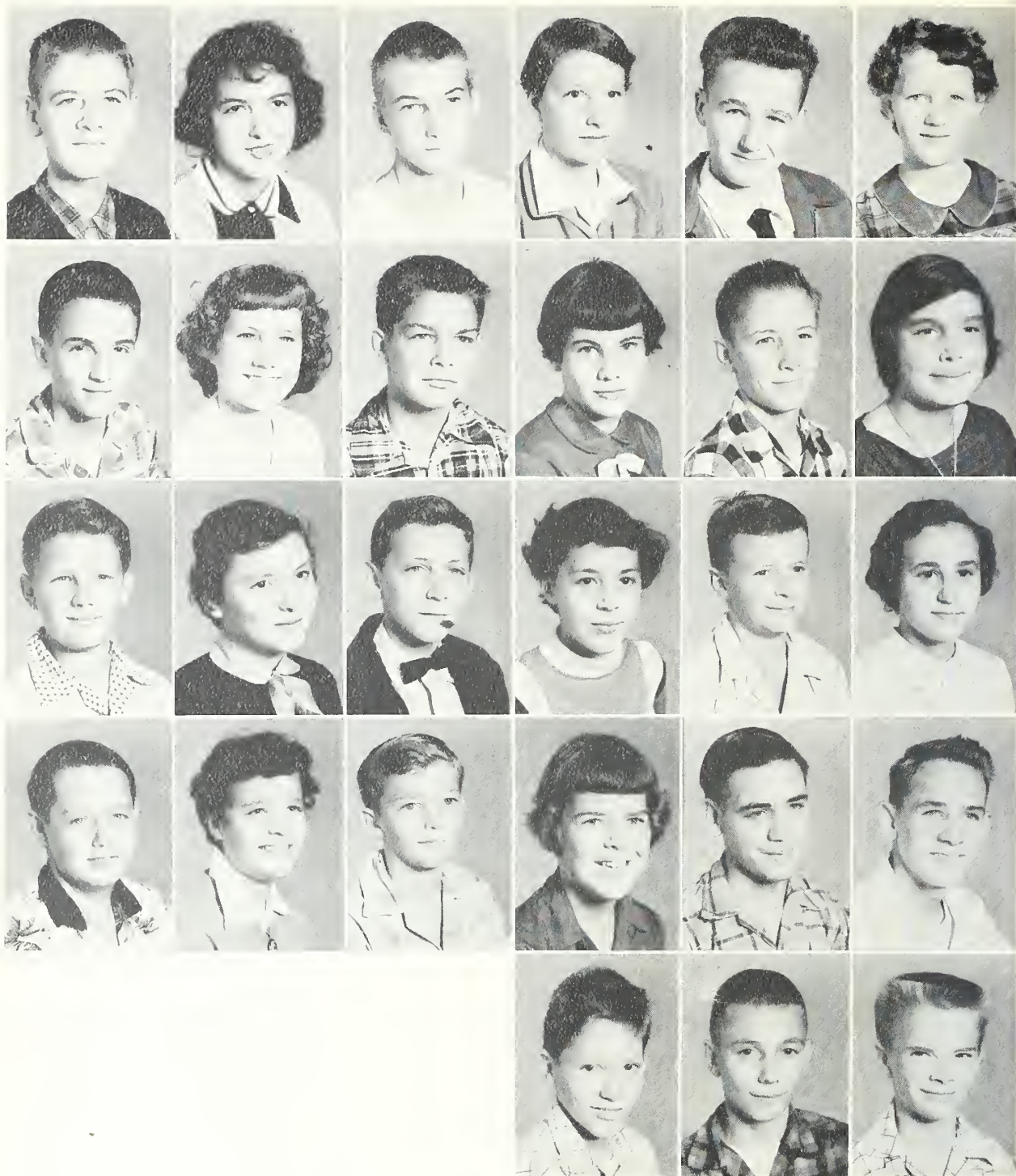

Eighth Grade

MRS. MORTON

LEFT TO RIGHT: Doug Miller, Cornail Hatley, Buck Smith, Mary Frances Sides, Melvin Whitley, Nina Smith, Steve Hathcock, Betty Jane Coley, Bobby Havens, Betty Sue Pickler, Gerald Honeycutt, Susan Green, Eddie Mauldin, Gayle Mahathey, Douglas Deese, Barbara Hatley, Jimmy Smith, Jane Cranford, Joe Thompson, Jayn Purser, Evey Medlin, Helen Morton, Ray Spivey, Larry Poplin, Ted Honeycutt, Wayne Smith, Mike Swarengin.



Seventh Grade

MISS JARRATT

LEFT TO RIGHT: Carol Huneycutt, Johnny Greene, Sue Hardister, Wyne Burris, Linda Morris, Boyd Treece, Lillian Hatley, Jimmy Whitley, Brenda Hopkins, Robert Bingham, Wanda Hearn, Robert Griffin, Barbara Everhart, Ted Sides, Nancy Burris, Jerry Holt, Sue Russel, Boyd Nash, Linda Halty, Johnny Palmer, Juanita Hinson, Aaron Burris, Vicki Forte, George Goss, Bessie Jane Hill, Barry Elliott, Phyllis Maner, Lucy Sides, Judy Cagle.

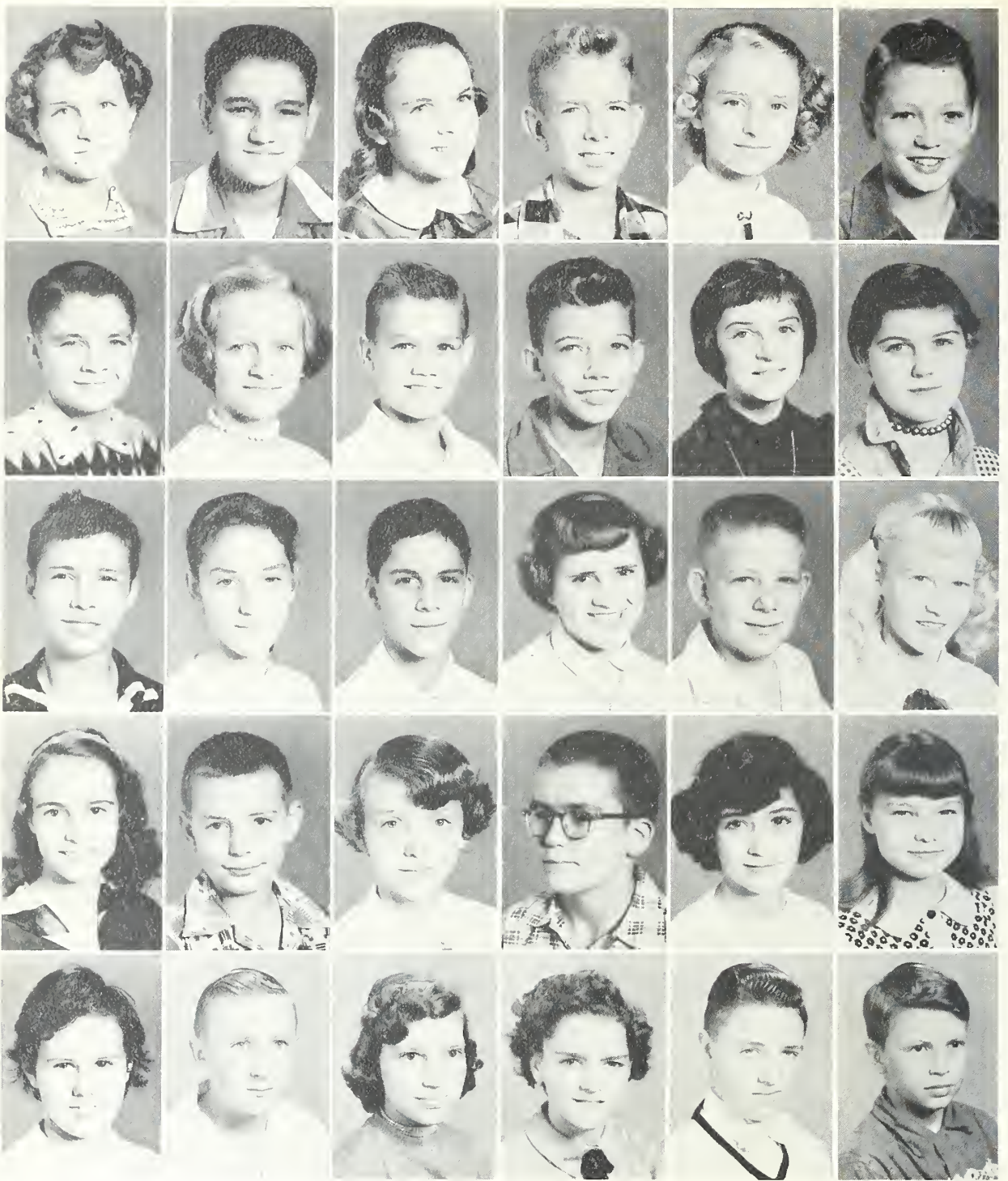

Seventh Grade

MR. TROTT

LEFT TO RIGHT: Jane Turner, Tommy Morris, Ann Little, Larry Pickler, Gloria Petrea, Ernest Corriher, Ervin Poplin, Juanita Goss, Monroe Miller, Stephen Starling, Lucy Hopkins, Barbara Maners, Larry Scott, Della Hall, Lanny Cagle, Sharon Lisk, Jerry Almond, Mildred Baucom, Janie Burris, Larry Waisner, Becky Smith, Donald Maner, Judy Sides, Mary Rose Hopkins, Helen Tucker, Jimmy Thomas, Carol Smith, Clara Whitley, Micheal Hathcock, Michael Wilder.



Sixth Grade

MISS MATTHEWS

LEFT TO RIGHT: Dorothy Basinger, Martin Havens, Ramelle Fesperman, Edward Stiller, Margaret Bingham, Donald Floyd, Rebecca Basinger, Junior Smith, Dorothy Smith, Jesse Burgess, Judy Ritchie, Sonny Mabe, Hazel Troutman, Gene Ritchie, Sylvia Waisner, Terrol Kendall, Juanita Fraley, Warren Smith, Marie Hinson, Billy Hall, Judy Hatley, Eugene Crisco, Peggy Maners, Roger Medlin, Linda Swaringen, Lavon Burris, Mary Almond, Jimmy Burris, Mary Morgan, Charles Whitley, Linda Forrest, Brenda Stallings, Nancy Pence.



Sixth Grade

MRS. CLAYTON

LEFT TO RIGHT: Linda Kay Aldridge, Garry Medlin, Louise Hudson, Joel Parker, Kay Davis, Bill Crawley, Patricia Stines, Tommy Ross, Sue Little, Philip Maulding, Johnsie Dye, Barry Talbert, Marie Poplin, Dwight Chandler, Linda Lomax, Harry Morgan, Joyce Eury, Gene McIntyre, Kay Hathcock, Richard Lowder, Esther Honeycutt, Gary Herlocker, Connie Walker, Danny Fesperman, Doris Glover, Sue Thompson, Frances Sides, Camilla Pickler, Hazeline Maner, Veronica Bizuk, Jerry Morton, Carolyn Morton, Steve Talbert.



Fifth Grade

MRS. SMALL

LEFT TO RIGHT: Tina Swaringen, Lavann Fraley, Margaret Isenhour, Grady Burris, Joan Bizuk, Johnny Hall, Donna Kay Plowman, Roger Russell, Willie Mae Loflin, C. W. Almond, Patty Doby, Mickey Thompson, Arline Whitley, Ronald Hathcock, Lena Mae Blalock, Roger Britt, Sue Nell Clayton, Billy Coggin, Sandra Brown, Rickey Burris, Richard Burris, Darrell Cody, Jerry Hathcock, Bobby Calloway, Dewell Cook, Joan Bizuk, Joe Steins, Lena Blalock.

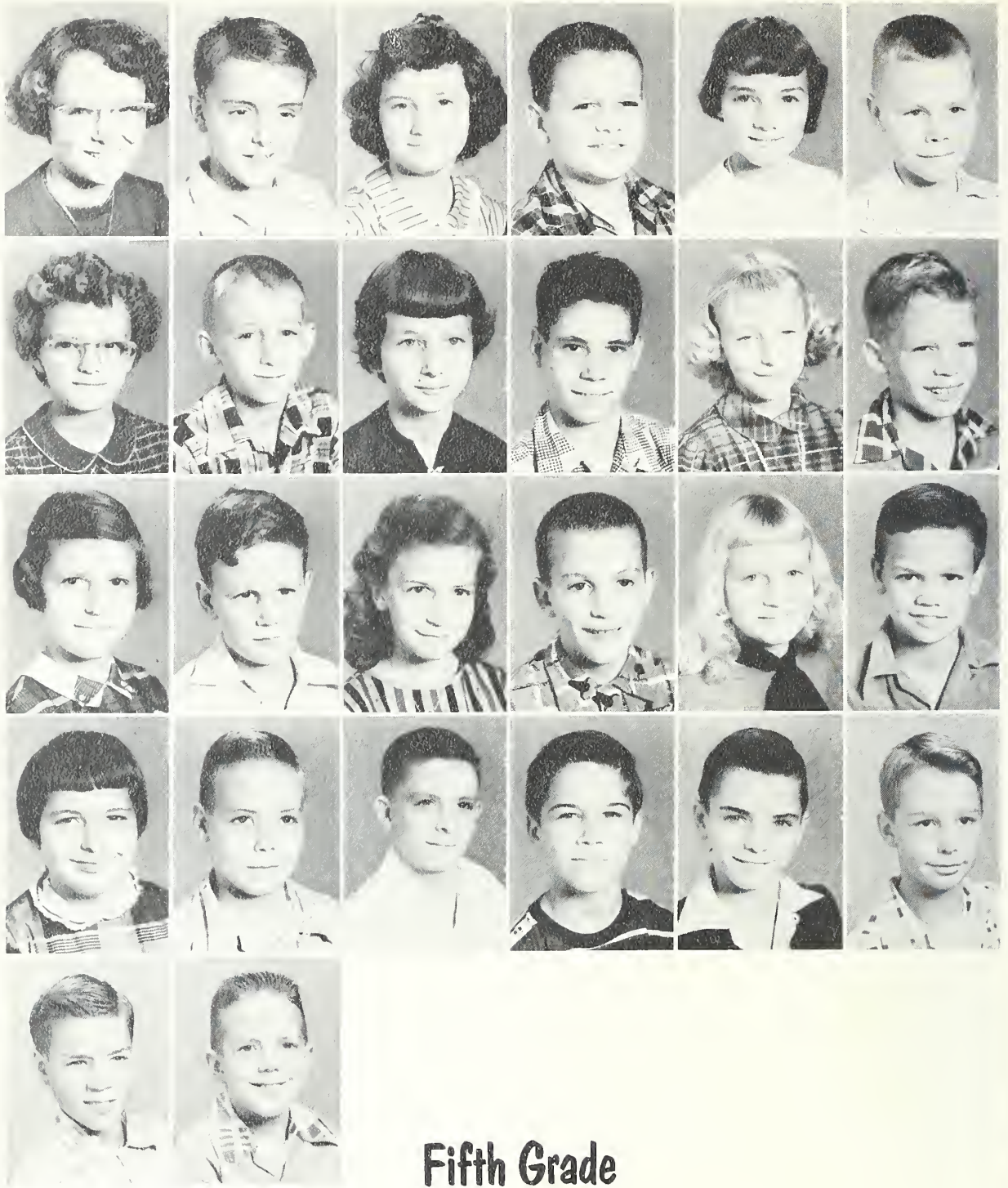

Fifth Grade

MRS. TURNER

LEFT TO RIGHT: Shelia Milton, J. W. Lowder, Sherry Goins, Shelton Whitley, Joan Hathcock, Gerald Ritchie, Brenda Almond, Sidney Coley, Linda Burris, John Campbell, Nancy Poole, Burrell Maner, Donna Smith, Butch Burris, Sylvia Griffin, Allen Herlocker, Linda Broadway, James Hopkins, Carol Spivey, Johnny Thomas, Laverne Fraley, Lynn Huneycutt, Ravon Baker, Ken Aughtry, Larry Blalock, Rickey Rogers.



Fourth Grade

MRS. CROWELL

LEFT TO RIGHT: Sue Corriher, Jerry Hotley, Jone McSwain, Lawerance Blalock, Judy Russell, Sonny Sides, Diane Everhardt, Johnny Baucom, Dona Sue Blalock, Donny Tolbert, Brenda Tucker, Jimmy Morton, Wanda Baker, Louise Poplin, Patsy Davis, Tommy Herlocker, Linda Hardister, Dovid Lowder, Rebecca Chandler, Jerry Fraley, Linda Smith, Garry Forrest, Beverly Rogers, Micky Isenhour, William Potts, Terry Ritchie, Horace Clayton, Ronnie Morris, Jimmy Walrus, Howell Smith.



Fourth Grade

MRS. HARRIS

LEFT TO RIGHT: Wayne Campbell, Susie Hatley, Judy Yow, Tommy Hopkins, Jimmy Carter, Roger Phillips, Eddie Harris, Linda Dennis, Jackie Mericle, Judy Britt, Jerry Furr, Janice Cagle, Linda Huneycutt, Patricia Pickler, Rickey Furr, Bobby Smith, Beverly Sue Miller, Pamela Hopkins, Harold Walker, Butch Smith, Jimmy Kerr, Bonnie Smith, Brenda Kay Smith, Jane Forte, Jeanette Broadway, Wayne Huneycutt, James Pence, Brenda Sue Smith, Jewell Whitley, Donna Sue Whitley, Sylvia Steins, Mickey Doby, Jackie Mericle.



Third Grade

MRS. CROOK

LEFT TO RIGHT: Daine Forrest, Miley Elliott, Patty Walker, David Burris, Paulette Burlson, Junior Blalock, Donna Tucker, Gene Clayton, Doris Pence, Larry Milton, Janet Biles, Ronald Plyler, Rovitta Burris, Leonard Tucker, Verona Holt, Tommy Nash, Patty Burris, Lyndall Smith, Patricia Deese, William Russell, Thana Doby, Michael Rhodes, Linda Herlocker, Jimmy Owens, Taska Almond, Earl Baucom, Peggy Lee Sides, Kenneth Kendall, Glenda Russell, Doug Seaver, Jimmy Hathcock, Doug Clayton, James Smith, Darrell Cook, Wayne Chandlier, Ted Arey, Billy Clayton, Becky Morris, Nina Dry, Linda Richardson, Nolan Wilder.



Third Grade

MRS. WINFREE

LEFT TO RIGHT: Brenda Tucker, Gary Lowder, Linda Fraley, Leroy Blalock, Jennette Bailey, Roger Duke, Ealine Hall, Jimmie Hill, Jo Ann Whitley, David Brewer, Nancy Parker, Sherill Smith, Barbara Penninger, Gary Burris, Glenda Smith, Tony Smith, Carol Hill, James Hatley, Ann Burris, Johnny Hopkins, Paula Kendall, Darrell Poplin, Linda Smith, Scottie Huneycutt, Carolyn Hinson, William Poplin, Shirlon Smith, Douglas Medlin, Paula Morton, Darrell Harward, Ava Bunch, Marion Goss, Vicki Pennington, Ned Manor, Leroy Blalock, Cynthia Isenhour, Dianne Palmer, Adam Blalock, Tony Morton.



Second Grade

MISS RUSSELL

LEFT TO RIGHT: Diane Dixon, Barry Hill, Joyce Kennedy, Jett Dorsey, Bertie Morton, David Fesperman, Frances Hatley, Linwood Harwood, Linda Fesperman, Phillip Forrest, Evelyn Morton, Mickey Eudy, Rodney Cody, Nelda Burris, Mickey Drye, Patsy Furr, Mike Boger, Patricia Lowder, Gerald Lomax, Linda Austin, Frank Mabry, Deloris Bost, Michael Fraley, Sybil Crisco, Charles Coggin, Diane Bailey, Lendell Hearne, Penny Mercile, Ronald Carter, Virginia Hathcock, Hank Culp, Brenda Ingold, Milton Burris, Beatrice Bowers, Jimmy Hall, Jane Coggin, Russell Culp.



Second Grade

MRS. LYERLY

LEFT TO RIGHT: Susan Seaver, Graig Huneycutt, Nancy Broadway, Ronnie Morris, Vivian Mauldin, Tommy Furr, Sue Parker, Tony Morgan, Patricia Ritchie, Henry Stiller, Barbara Morris, Harold Mauldin, Susie Morgan, Gene Morton, Diane Shaver, William Rogers, Cheryl Stallings, Lonnie Morton, Jahala Smith, Johnny Miller, Patricia Stiller, Randy Sides, Linda Smith, Roger Wyatt, Rebecca Pickler, Jimmy Taylor, Patricia Miller, Larry Taylor, Vicki Summers, Mickie Rowland, Preston Greer, Paul Russell, Roger Smith, Eddie Smith, Benny Palmer.

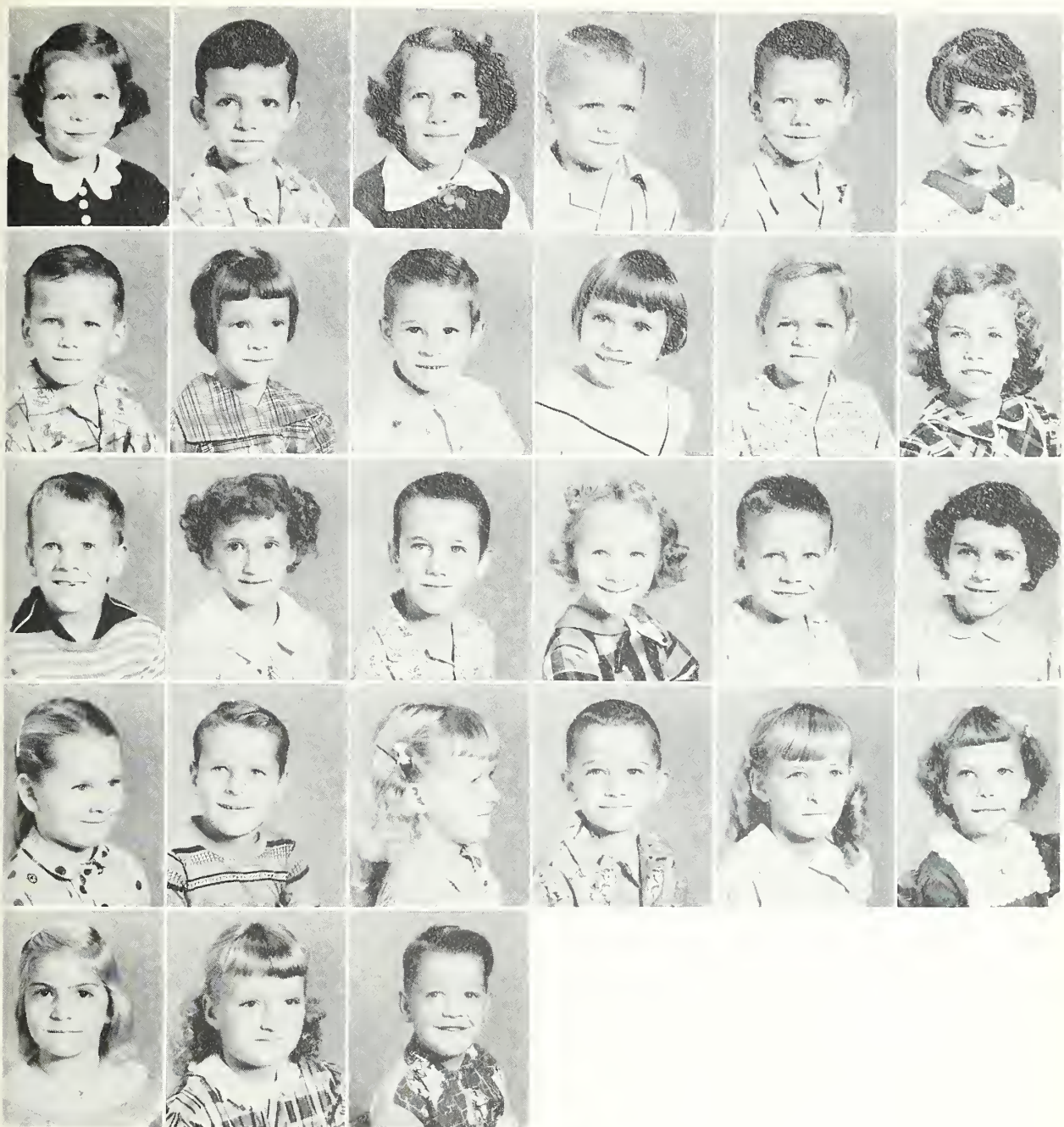

First Grade

MRS. HARRIS

LEFT TO RIGHT: Sandra Lee Kirk, Earnest Pence, Patricia Huneycutt, W. C. Pence, Jerry Rowland, Doris Lowder, Ted Medlin, Ruth Herlocker, Jimmy Hinson, Nancy Herlocker, Michael Huneycutt, Evonda Hinson, Terry Huneycutt, Elizabeth Miller, Ronnie Lowder, Anita Miller, Jessie Mauldin, Donna Milton, Belinda Morton, John Morton, Wanda Morton, Freddy Palmer, Patsy Mullis, Cathy Norres, Essie Potts, Gail Mullis, Johnny Morton.

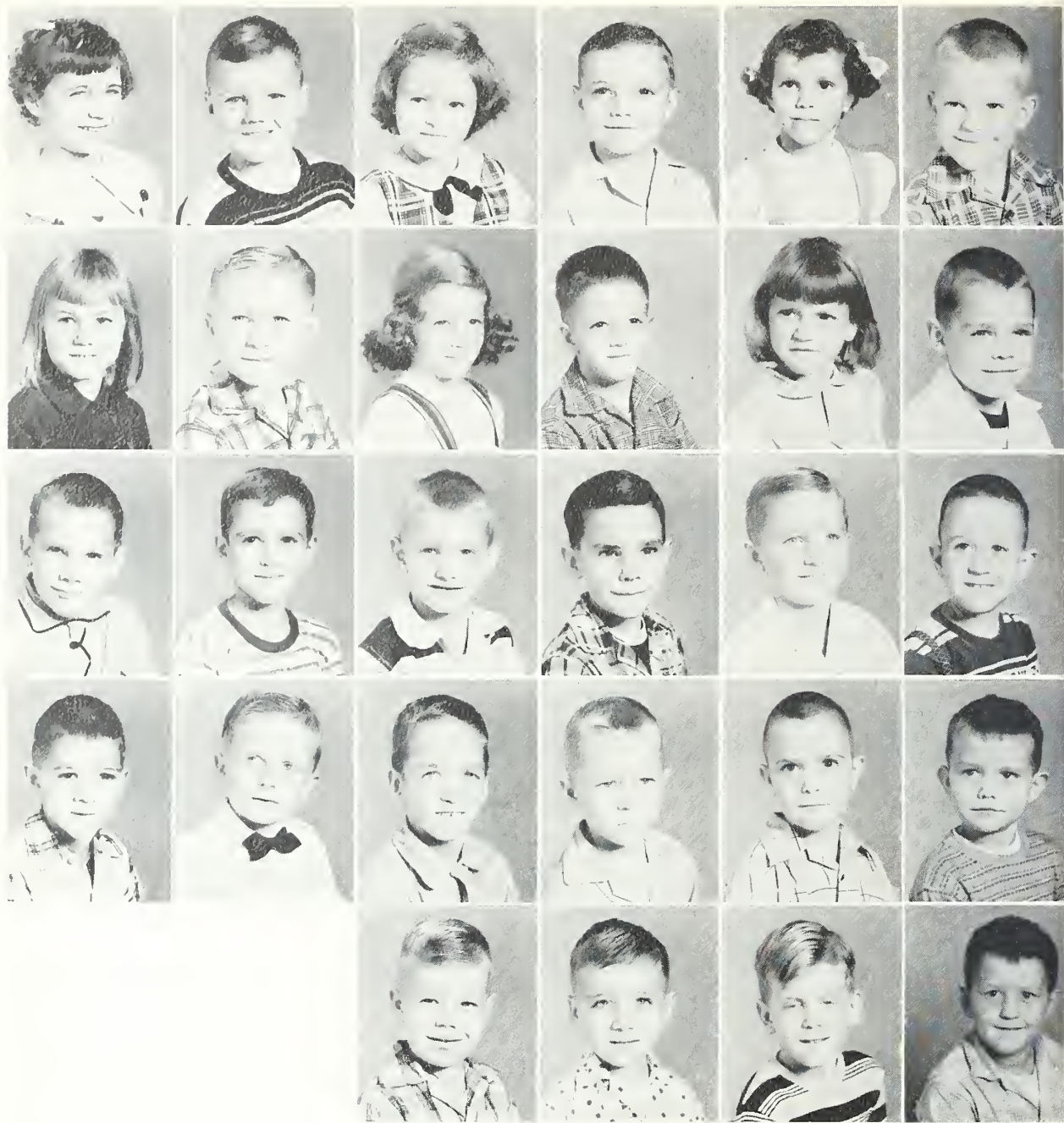

First Grade

MRS. GOODMAN

LEFT TO RIGHT: Patsy Dixon, Garrett Almond, Linda Almond, Mitchell Cooke, Helen Dennis, Eddie Griffin, Vivian Dry, Steve Clark, Donna Forte, Mike Furr, Ruby Brewer, Jerry Cagel, Terry Frick, Dale Burris, Ronnie Eudy, Johnnie Hatley, Richard Crowell, Joe Hearne, David Cagle, Julius Bost, Joe Clayton, Bob Forte, Dennis Helms, Jimmy Goins, Charles Hatley, Dudley Baker, Ronnie Duke, Jerry Harrison.



First Grade

MRS. CHAPPELL

LEFT TO RIGHT: Carla Summers, Ray Smith, Sharon Sides, David Smith, Sandra Whitley, John Williams, Kathy Thompson, Joe Smith, Barbara Wingler, Gary Whitley, Paulette Smith, Dale Sides, Betty Swaringen, Wayland Smith, Bobby Smith, Nancy Turner, Mitchell Treece, Carolyn Troutman, Tommy Walker, Linda Reap, Wayne Whitley, Marilyn Ramsey, D. W. Taylor, Dianne Rinehardt, Harley West, Roger Smith, Vaughn Smith.



Activities





The National Beta Club is a nonsecret, achievement service organization for students of senior high school. Its purpose is the promotion of honesty, service, and leadership. Other characteristics of the club are: good mentality, creditable achievement and commendable attitude.



Beta Club

FIRST ROW: June Williams, President; Sidney Turner, Vice-President; Judy Lowder, Secretary; Arilla Johnson, Program Chairman; Carol Lee Strider, Treasurer. SECOND ROW: Jahala Treece, Peggy Pickler, Janie Pence, Priscillia Smith, Mildred Miller, Mary Alice Smith. THIRD ROW: Mary Ester Biles, Earlene Smith. FOURTH ROW: Gary Frick, Gerald Smith, Alton Lentz, Lewis Burris, Jack Fesperman, Sponsor.

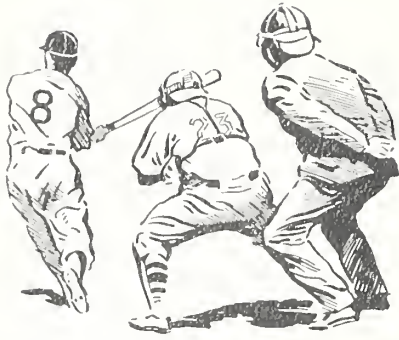

Monogram Club

FIRST ROW: Reba Crisco, Ruby Lefler, Loretta Burris, Helen Palmer, Priscillia Smith, Janie Pence.
SECOND ROW: Joe Kelly, Sponsor; Sidney Turner, Peggy Pickler, Neva Joe Shaw, Evelyn Honeycutt, Norma Sue Lowder, Judy Lowder, Alton Lentz.

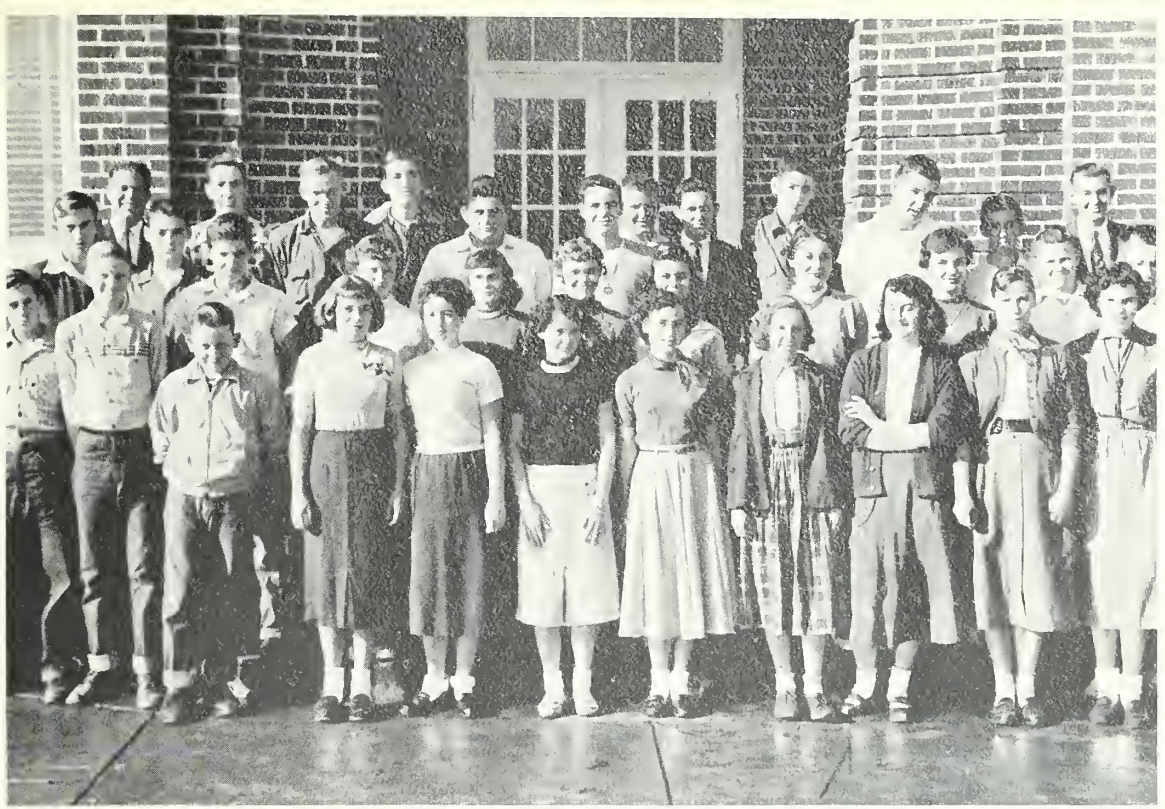

Safety Club Booster's Club





F. H. A.

F. F. A.





4-H Club

Bus Drivers



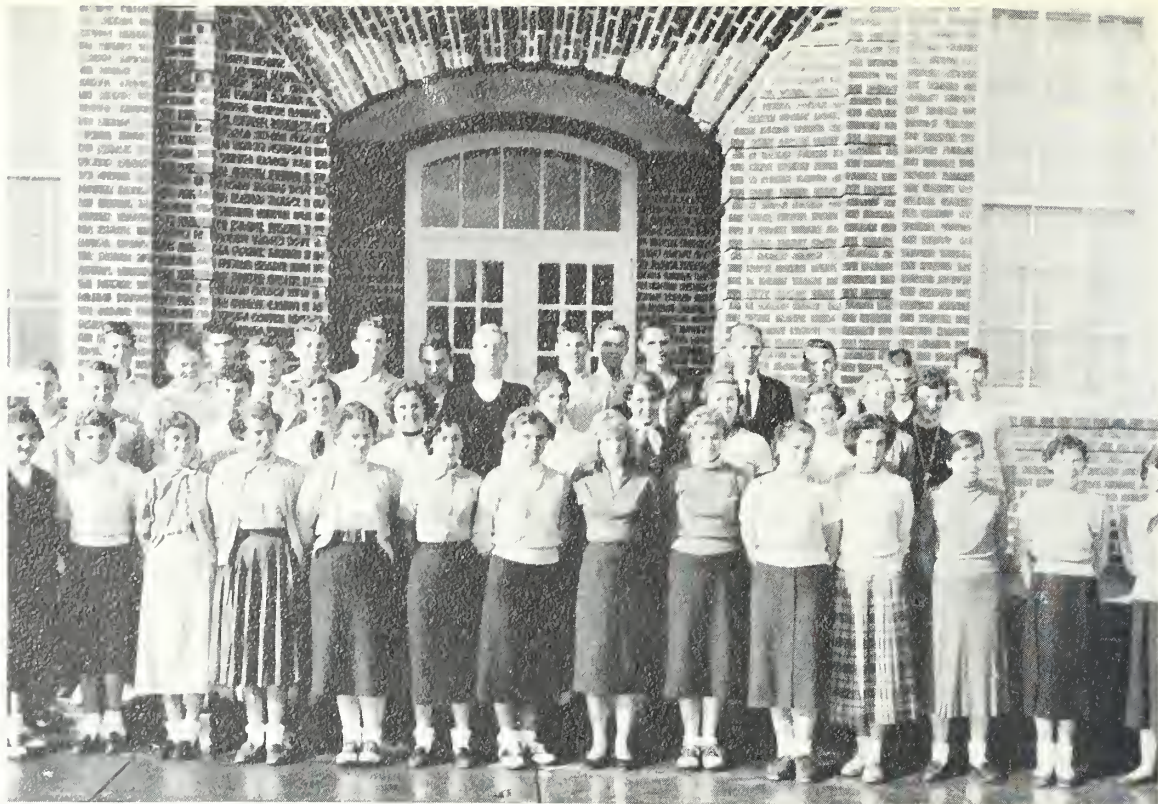

Glee Club Piano and Voice

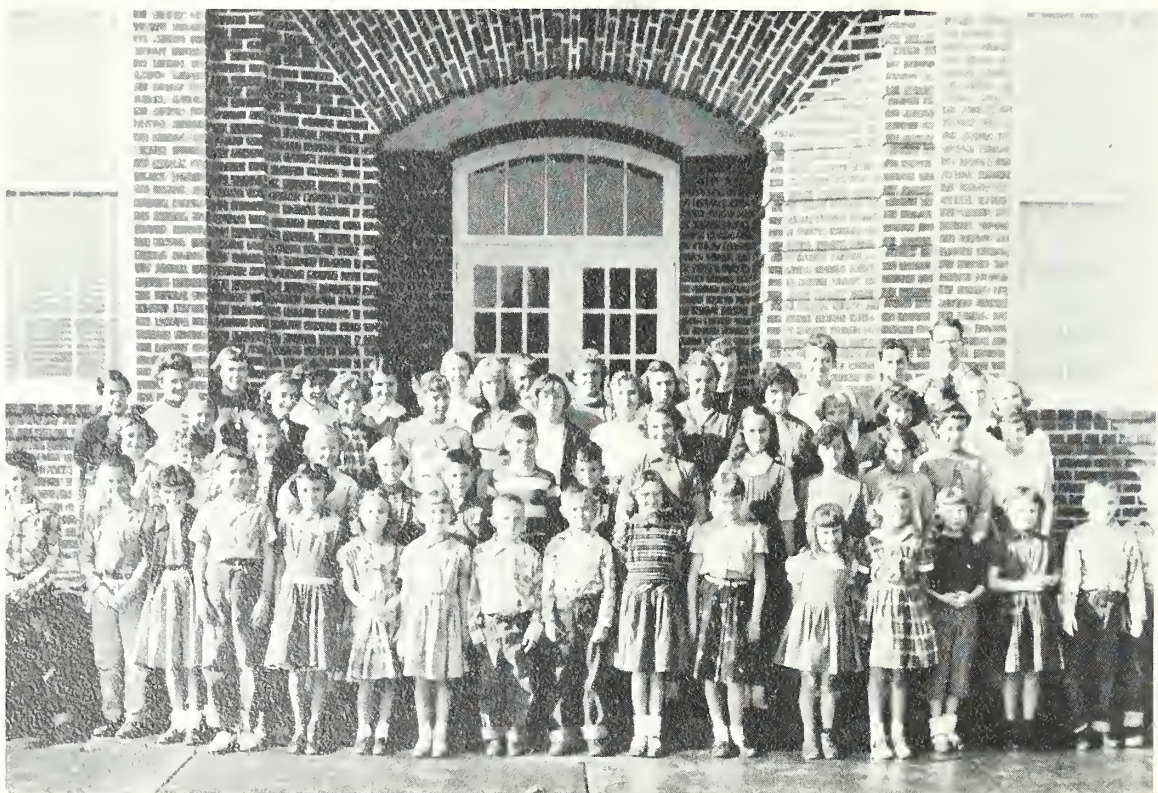



Halloween King and Queen

HATTIE LOIS HOPKINS and W. C. FLAKE



Halloween Baby DANNY COLEY

Halloween Princesses and Princes





French Club
Red Cross Council





Owl Staff

SEATED, left to right: Gerald Smith, Assistant Editor; June Williams, Arilla Nash, Judy Lowder, Typist; Sidney Turner, Editor-in-Chief. STANDING: Gary Frick, Art Editor; Alton Lentz, Sports Editor; Janie Pence, Proofreader, Mary Ester Biles, Girls Sports Editor; Earlene Smith, Priscilla Smith, Lewis Burris, Mildred Miller, Reporters; Peggy Pickler, Society Editor; Jahala Treese, Joyce Hahn, Reporters; Jack Fesperman, Advisor.



Miss Merry Christmas

Miss Hi Miss



Cafeteria Staff



LEFT TO RIGHT: Mrs. Thomas Palmer, Manager; Mrs. Wade Clayton, Mrs. Clyde McIntyre, Mrs. Clyde Pickler, Mrs. J. C. Goins, Mrs. Sam Miller.

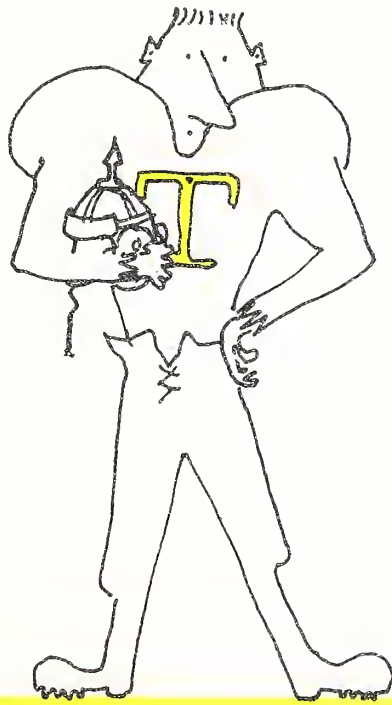
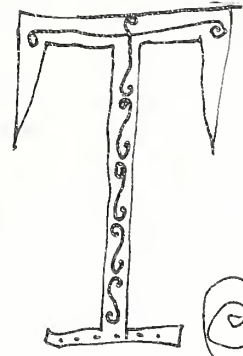
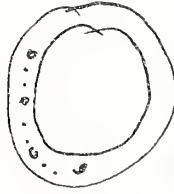
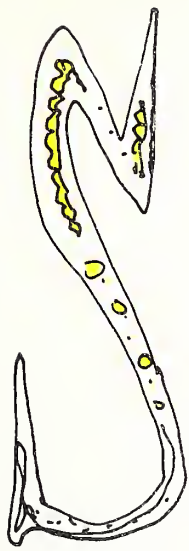

Girls' Basketball Team

Our girls are doing a wonderful job this year. There is no individual star, as the team is well balanced.



KNEELING, left to right: Katherine Starnes, Earlene Smith, Helen Palmer, Katherine Griffin, Sue Isenhour, Doris Russell. SECOND ROW: Jahala Treese, Manager; Judy Nash, Jo Starr, Reba Crisco, Evelyn Honeycutt, Neva Jo Shaw, Faye McIntyre, Norma Sue Lowder, Bobbie Lowder, Janie Pence, Coach Joe Kelly.

Boys' Basketball Team



KNEELING, left to right: Keith Burris, Charles Doby, Alton Lentz, Gene Clayton, Sidney Turner. SECOND ROW: James Moss, Manager; Ned Bullock, Charles Griffin, Lonnie Chandler, Jimmy Clark, Roger Scott, Tim Huneycutt, Jerry Harward, Ronald Furr, Coach Joe Kelly.



Cheerleaders

Priscillia Smith, Ruby Lefler, Judy Lowder, Peggy Pickler, Loretta Burris

Baseball Team



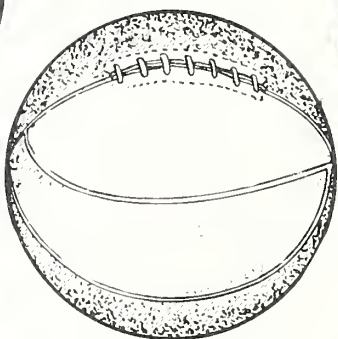







*Jimmy
No. 12*



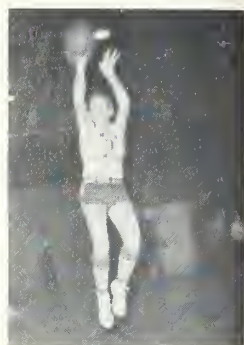
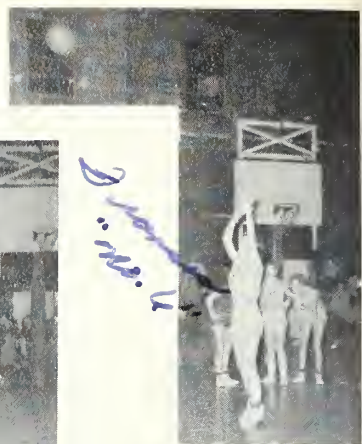



Mrs. Marlene Huneycutt, sponsored by
Senior Class President, Don Huneycutt

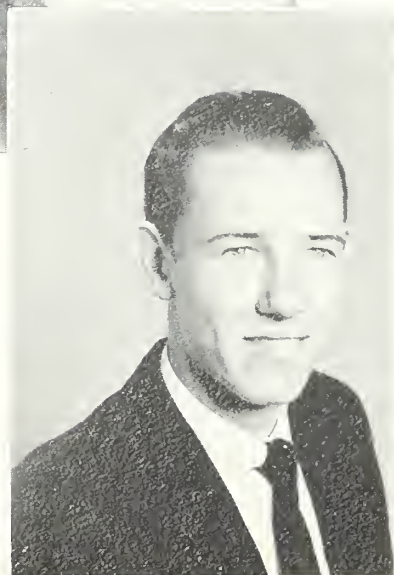



Miss Gwen Calloway, sponsored by
Junior Class President, Priscillia Smith





Best Wishes
to you in the future.
May it be as you wish.
a friend
Jo Starr

Miss Jo Starr, sponsored by Gene Clayton,
Sophomore Class Vice-President

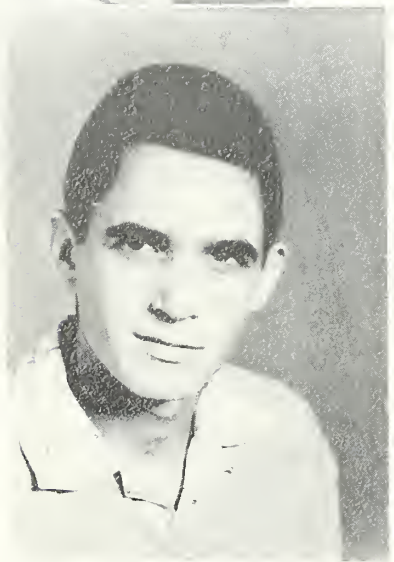



Miss Diane Almond, sponsored by
Freshman Class President, Lonnie Chandler

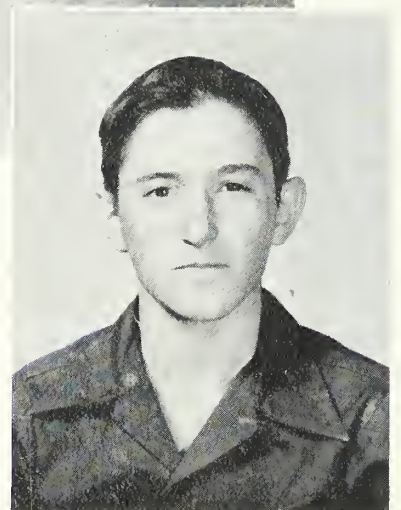



Miss Peggy Pickler, sponsored by
Sidney Turner, Editor of School Paper

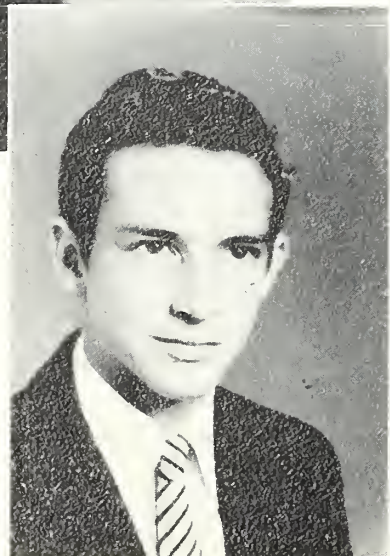



Miss Ruby Lefler, sponsored by
Alton Lentz, Editor of Yearbook

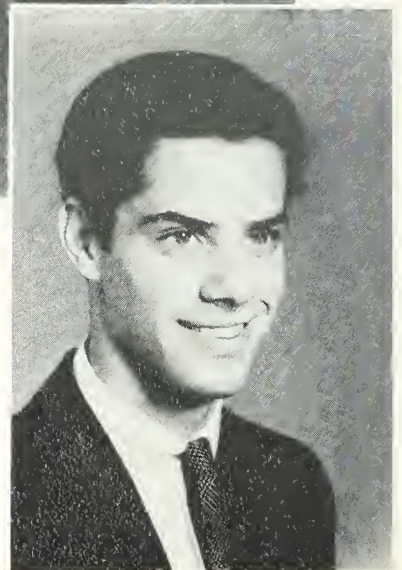

ADVERTISING

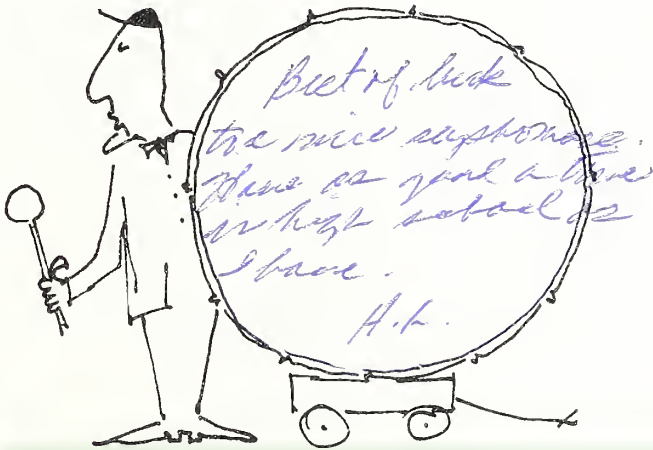

Mary Alice:

It's been so...so very
nice knowing you for
all these years. I hope to
be friends with you always.
You're pretty and sweet
and hard to beat. Just
stay the way you are now
and you'll always have
lots of good friends.
Thank you for being
such a good friend
to me. Be good and
keep smiling!

Love you,
Bonnie

P.S. Good Luck!

Best of luck
to Mary Alice.

Love Marie
Hinson

God Bless you
and keep you
from Mrs. Morton.

Love Juanita
Hinson

Compliments

of

A FRIEND

COMPLIMENTS OF

BURRELL BAKERY

SILVER CREST BREAD AND CAKES

ALBEMARLE

NORTH CAROLINA

COMPLIMENTS OF

YADKIN BRICK YARD, INC.

HANDCRAFT COLONIALS

FACE AND COMMON BRICK

PHONE 1099—W

NEW LONDON NORTH CAROLINA

COMPLIMENTS OF

H. W. CULP LUMBER COMPANY

PHONE 3—4561

NEW LONDON

NORTH CAROLINA

COMPLIMENTS OF

THE FIRST NATIONAL BANK

MEMBER OF FEDERAL RESERVE BANK

ALBEMARLE

NORTH CAROLINA

COMPLIMENTS OF

STILL OIL COMPANY

ALBEMARLE

NORTH CAROLINA

COMPLIMENTS OF

STARLIGHT GRILL

NO. 1
CHARLOTTE HIGHWAY

NO. 2
SALISBURY HIGHWAY

THICK SHAKES
TASTY TOASTED SANDWICHES
CURB SERVICE

NO. 3
CANDOR HIGHWAY 220

NO. 4
RICHFIELD 49

COMPLIMENTS OF

LOWDER'S SHOP

BODY BUILDING - AUTO REPAIRING

FRONT END ALIGNMENT - WHEEL BALANCING - RADIATOR REPAIRING

PHONE 423 -- NIGHT PHONE 487-L

1517 SALISBURY AVENUE

COMPLIMENTS OF

R. A. HUNEYCUTT AND SONS LUMBER CO.

COMPLETE LINE OF REPUBLIC PAINTS

ROUGH AND FINISHED LUMBER

SASH AND DOORS-----MILLWORK

ROUTE 1

PHONE 793 W

NEW LONDON

NORTH CAROLINA

COMPLIMENTS OF

GARRISON AND DENNIS OIL COMPANY

DISTRIBUTORS OF PHILLIPS 66 PRODUCTS
GASOLINE - KEROSENE - FUEL OIL
STATION NO. 1 - CHARLOTTE ROAD -- STATION NO. 2 - SALISBURY ROAD
PHONE 1313 PHONE 1713

ALBEMARLE

NORTH CAROLINA

COMPLIMENTS OF

J. T. RUSSELL & SONS CITIES SERVICE STATION

"FOR FINE SERVICE AND PRODUCTS"

NEW LONDON

NORTH CAROLINA

COMPLIMENTS OF

HARRIS AND NASH

GROCERIES - MEATS - PRODUCE
FEED - GASOLINE - OIL
NORGE AND KELVINATOR APPLIANCES
PHONE 3-3714

NEW LONDON

NORTH CAROLINA

COMPLIMENTS OF

LILLIAN KNITTING MILLS

MANUFACTURERS OF LADIES 51 AND 60 GAUGE NYLON HOSE

ALBEMARLE

NORTH CAROLINA

COMPLIMENTS OF

**P. J. HUNEYCUTT FURNITURE
COMPANY**

ALBEMARLE

NORTH CAROLINA

COMPLIMENTS OF

MORROW BROS. AND HEATH CO.

DEALERS IN HEAVY AND SHELF HARDWARE
BUILDING MATERIALS
SEEDS AND FERTILIZERS

ALBEMARLE

NORTH CAROLINA

COMPLIMENTS OF

WHISPERING PINES

BARBECUE
PHONE 984-J

ALBEMARLE

NORTH CAROLINA

COMPLIMENTS OF

LOWDER HARDWARE COMPANY

EVERYBODY'S STORE
PHONE 1040 - 325

ALBEMARLE

NORTH CAROLINA

COMPLIMENTS OF

SOSSAMONS FURNITURE COMPANY

YOUR LANE CEDAR CHEST DEALER

ALBEMARLE

NORTH CAROLINA

COMPLIMENTS OF

**ALBEMARLE INSURANCE
AGENCY, INC.**

113 SOUTH SECOND STREET
PHONES 90-231

ALBEMARLE

NORTH CAROLINA

COMPLIMENTS OF

LEFLER FURNITURE COMPANY, INC.

FURNITURE DEALERS
AND
FUNERAL DIRECTORS
PHONE 117 -- AMBULANCE PHONE 97

ALBEMARLE

NORTH CAROLINA

COMPLIMENTS OF

LOFTIN'S DRUG STORE

"PRESCRIPTION DRUGGISTS"
116 WEST NORTH STREET
PHONES 6 - 396 - 389

ALBEMARLE

NORTH CAROLINA

COMPLIMENTS OF
STANLY NEWS AND PRESS

YOUR COUNTY NEWSPAPER

PHONE 54

ALBEMARLE NORTH CAROLINA

COMPLIMENTS OF
DRUG CENTER

YOUR REXALL DEALER

PHONE 1131

ALBEMARLE NORTH CAROLINA

COMPLIMENTS OF

**MAXWELL BROTHERS
FURNITURE COMPANY**

PHONE 54

ALBEMARLE NORTH CAROLINA

COMPLIMENTS OF

DELUXE CAFE

REGULAR MEALS - SHORT ORDERS

CURB SERVICE

PHONE 708L

ALBEMARLE NORTH CAROLINA

COMPLIMENTS OF

ALBEMARLE OIL COMPANY

DISTRIBUTORS OF AMOCO PRODUCTS
A GREAT NAME ON THE ROAD AND THE FARM
PHONE 55

ALBEMARLE NORTH CAROLINA

COMPLIMENTS OF

A & W OIL COMPANY

P. O. BOX 686 - PHONE 657

ALBEMARLE NORTH CAROLINA

COMPLIMENTS OF

MORRIS PACKING PLANT

WHOLESALE MEATS

PHONE 1318

ALBEMARLE NORTH CAROLINA

COMPLIMENTS OF

STANLY DAIRIES

ICE CREAM AND MILK

ALBEMARLE NORTH CAROLINA

COMPLIMENTS OF
**BARRINGERS RADIO
AND TV SHOP**

SALISBURY HIGHWAY

PHONE 927R

ALBEMARLE

NORTH CAROLINA

COMPLIMENTS OF

RAYLASS DEPARTMENT STORE

ALBEMARLE

NORTH CAROLINA

COMPLIMENTS OF

**DUN-RITE
LAUNDRY AND CLEANERS**

ALBEMARLE

NORTH CAROLINA

COMPLIMENTS OF

NEHI BEVERAGE COMPANY

PHONE 280

ALBEMARLE

NORTH CAROLINA

COMPLIMENTS OF

BOWERS BROTHERS

JOHN DEERE SALES AND SERVICE
118 NORTH DEPOT STREET

PHONE 159

ALBEMARLE

NORTH CAROLINA

COMPLIMENTS OF

GANTT RULANE GAS SERVICE, INC.

POST OFFICE BOX 8
PHONES 1137 AND 1400

ALBEMARLE

NORTH CAROLINA

COMPLIMENTS OF

MURREL'S PHARMACY

159 NORTH SECOND STREET
PHONE 159

ALBEMARLE

NORTH CAROLINA

COMPLIMENTS OF

HARCOURT AND COMPANY

STATIONERS - ENGRAVERS - JEWELERS

LOUISVILLE

KENTUCKY

COMPLIMENTS OF
MCCLELLANS
5C-10C-25C STORE

ALBEMARLE NORTH CAROLINA

COMPLIMENTS OF
HARWOOD'S FLORIST

ALBEMARLE NORTH CAROLINA

COMPLIMENTS OF
ALBEMARLE ENTERPRISE
"YOUR WEEKLY NEWSPAPER"

ALBEMARLE NORTH CAROLINA

COMPLIMENTS OF
STANLY FUNERAL HOME

PHONE 188

ALBEMARLE NORTH CAROLINA

COMPLIMENTS OF
ALBEMARLE PLUMBING
AND HEATING COMPANY

PHONE LD-8

ALBEMARLE NORTH CAROLINA

COMPLIMENTS OF
SNUGGS FURNITURE COMPANY

PHONE 1434

ALBEMARLE NORTH CAROLINA

COMPLIMENTS OF
ALBEMARLE RADIO COMPANY

ALBEMARLE NORTH CAROLINA

COMPLIMENTS OF
GORE SUPPLY COMPANY

ALBEMARLE NORTH CAROLINA

COMPLIMENTS OF
NEW LONDON BEAUTY SHOP
PHONE 3-3785

NEW LONDON NORTH CAROLINA

COMPLIMENTS OF

J. H. HARKEY

DISTRIBUTOR - GULF OIL PRODUCTS
P. O. BOX 288 - NORWOOD ROAD
DAY PHONE 94 - NIGHT PHONE 287-W

ALBEMARLE

NORTH CAROLINA

COMPLIMENTS OF

FESPERMAN'S AMOCO SERVICE

"AMOCO PRODUCTS"
1346 EAST MAIN STREET
PHONE 1737

ALBEMARLE

NORTH CAROLINA

COMPLIMENTS OF

STANLY FINANCE COMPANY
"LOANS"

READE R. PICKLER, OWNER
CABARRUS BANK BUILDING
PHONE 1011

ALBEMARLE

NORTH CAROLINA

COMPLIMENTS OF

THE FIRST NATIONAL BANK

MEMBER OF FEDERAL RESERVE BANK

ALBEMARLE

NORTH CAROLINA

COMPLIMENTS OF

GABLE'S, INC.

MEN'S WEAR

ALBEMARLE

NORTH CAROLINA

COMPLIMENTS OF

ECONOMY AUTO SUPPLY

MAYTAG - WESTINGHOUSE APPLIANCES
219 WEST MAIN STREET

ALBEMARLE

NORTH CAROLINA

COMPLIMENTS OF

HUCKABEE LUMBER COMPANY

BUILDING MATERIALS-MILLWORK
FUEL OIL - COAL - LUMBER - PAINT
BUILDER'S WHOLESALE

ALBEMARLE

NORTH CAROLINA

COMPLIMENTS OF

STEAK HOUSE

SANDWICHES-SHORT ORDERS & STEAKS

NEW LONDON

NORTH CAROLINA

COMPLIMENTS OF
STANLY HARDWARE COMPANY

DISTRIBUTOR OF
MACGREGOR - SPAULDING - RIDDELL
SPORTING EQUIPMENT

ALBEMARLE NORTH CAROLINA

COMPLIMENTS OF
**STANDARD OFFICE EQUIPMENT
COMPANY**

COMPLETE LINE OF SCHOOL SUPPLIES

141 SOUTH SECOND STREET

ALBEMARLE NORTH CAROLINA

COMPLIMENTS OF
MAUNEY'S FEED MILL

QUALITY FEEDS - POULTRY & LIVESTOCK
CUSTOM GRINDING AND MIXING

NEW LONDON NORTH CAROLINA

COMPLIMENTS OF
W & T GULF SERVICE

HIGHWAY 49

RICHFIELD NORTH CAROLINA

COMPLIMENTS OF
B & B ESSO SERVICE CENTER
"FOR HAPPY MOTORING"
PICK UP AND DELIVERY
CALL 3-3551

RICHFIELD NORTH CAROLINA

COMPLIMENTS OF
B & B GRILL

"WELCOME'S NEW LONDON"

RICHFIELD NORTH CAROLINA

COMPLIMENTS
OF
TOWEL CITY TOWEL STORE INC.

RICHFIELD N. C.

COMPLIMENTS OF
RICHFIELD FARM SUPPLY

RICHFIELD MILLING AND FARM SUPPLY

RICHFIELD NORTH CAROLINA

Miss Lois June Williams

Miss Carol Lee Strider

Miss Mary Alice Smith

Miss Luwendolyn Janie Pence

COMPLIMENTS OF

THE ALBEMARLE GREENHOUSES

PHONE 146

ALBEMARLE

NORTH CAROLINA

Miss Helen Marie Whitley

Mary Alice,
I have enjoyed
being in school with
you these past years and am looking
forward to the coming years. Good luck
to a very sweet girl who deserves it.

Love ya!
Annette

Mary Alice,

It has been a real pleasure knowing you in school. What will you do with your front seat in Biology next year? There is nothing you do best at everything in the future.

A "pall" always,
Sage Russell

you have been my friend for about five years so I hope forever, it has been good all the time you and your laughs are clever.
Sage Hinson

Mary Alice,

I have enjoyed
knowing you since
you were a little girl
and I think you are
just as smart as ever
you are a great girl
I have pictures of you
and I will miss you
but I will see you
back at school to a
very sweet girl.
I found
you

Mary Alice,

I have enjoyed knowing you. you are a great girl. Thanks for helping me with my Biology.

Best wishes
Joyce
Lowder

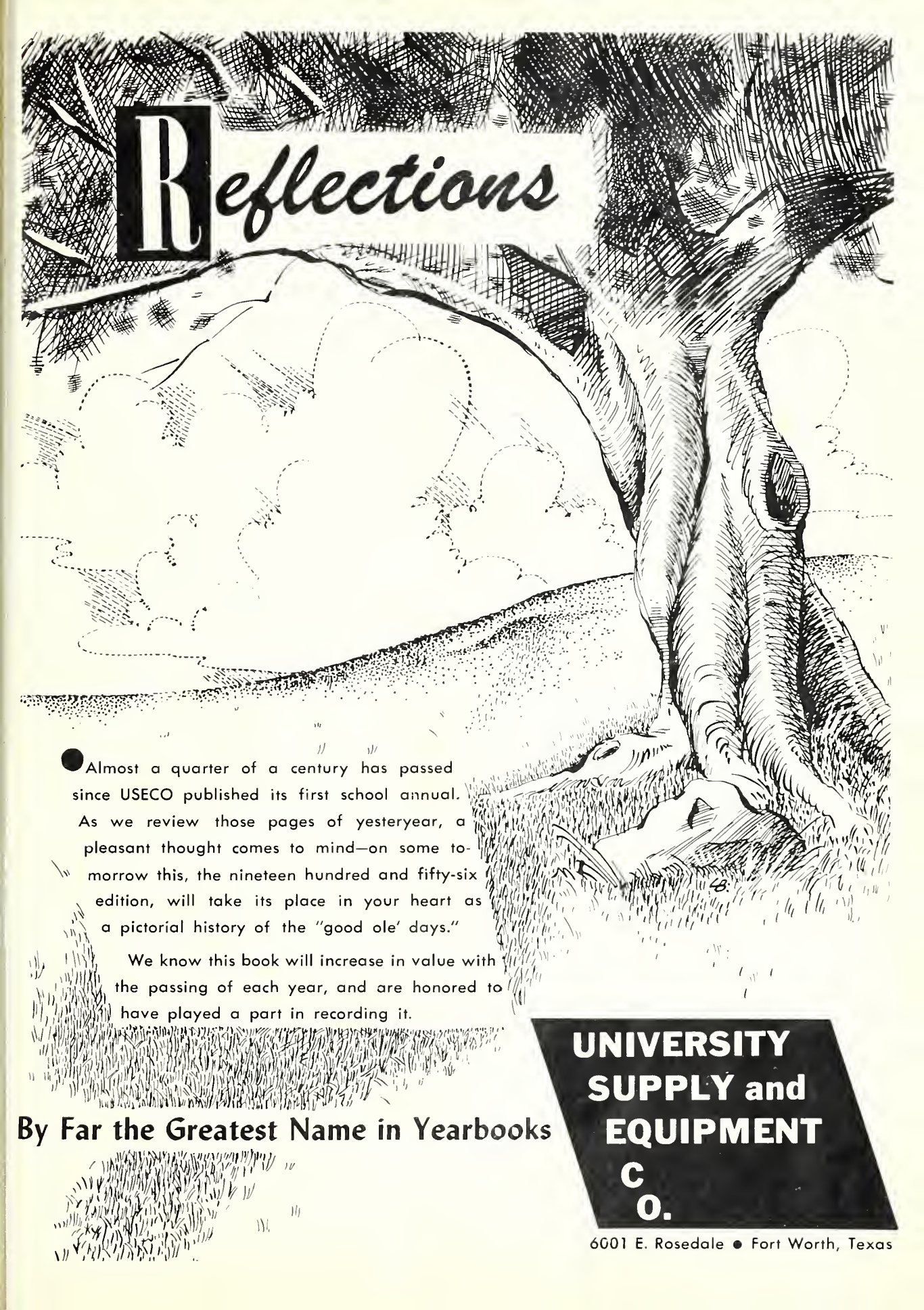

R eflections

● Almost a quarter of a century has passed since USECO published its first school annual. As we review those pages of yesteryear, a pleasant thought comes to mind—on some tomorrow this, the nineteen hundred and fifty-six edition, will take its place in your heart as a pictorial history of the “good ole’ days.”

We know this book will increase in value with the passing of each year, and are honored to have played a part in recording it.

By Far the Greatest Name in Yearbooks

**UNIVERSITY
SUPPLY and
EQUIPMENT
C
O.**

6001 E. Rosedale • Fort Worth, Texas

Gene's
wishing you
such and loads
of happiness & love
Best wishes,
Carolyn L.

Mary Alice,
I hope you have
the best kind of life.
You deserve everything
you wish for.
A friend
Gene

Mary Alice,

You are one of the sweetest girls I've ever met.
I have enjoyed the years I have known you. Going
to school with you picking at each other and oh
so many other things.
You have got a personality that will carry you
all through life. May you always stay the sweet
girl you are now. Do go on with your art. You
have a wonderful talent. I would love to hear
someday of you being the "World's favorite artist."
Best wishes and good luck to a wonderful girl
who certainly deserves the very best in life.
May luck always come your way.
A friend always,
Tomara Howard

Best of luck to
a grand girl who
hears the same
name as I. Hope
we don't get to
compare.
Best of luck to
a sweet girl and friend,
Mary Lou D

5/7/56

Dear Mary Alice,

So, my high school days are over. I'll miss seeing you a lots Mary. You have a wonderful personality and very beautiful hair. You also a very sweet girl — and you have so much talents. Keep up with your art — Someday you'll become a success — I'm sure.

Here's Hoping and wishing you the very best that this world could offer anyone — and a person like you deserves the best of everything.

MAY BAD LUCK ALWAYS FOLLOW
YOU BUT NEVER CATCH UP ! ! ! !

Your friend Always,
Sylvia Howard
Senior of '56

Mary Alice,

You are a very sweet girl.
and I love you very much. and you
are very ~~to~~ nice and very beautiful.

Love Judy

Mary Alice.

I hope you have good luck
and happiness always.
You're a real sweet girl.

Hazel

Mary Alice, although my schooldays
at H. L. K. is about over. I have
enjoyed spending them in school
with my friends. Best of luck to
a sweet girl. My own future
be bright -

A Friend. May 1
Evelyn Honeycutt - 1956.

To Mary Alice

A very sweet & pretty girl
and a faithful friend. Lots of luck.

Darrend

To my horse woman!
with love and
best wishes for
a successful career.
And may your
talent be heard
from in later
years.

Mary E Matthews
Matthews
May 4, 1956 N.C.

2
+
6

Here's wishing you
the best of luck
in your life.
Best wishes,
Frances
Russell

May showers of happiness
rain on you and be a
storm if troubles ever
come your way -
A Friend Always
Dorthea
Hudson

May the best of every-
thing in this world
come your way. You
nearly deserve it. Be
glad the rest of your
school years I will be
here to look after you.

Love you:
Ruby Zylar

Mary Alice

May the very best
of every thing in world
be yours - especially in the
art field - because you
certainly deserve it. It is a
talent not many people have.
Best wishes always

Arilla A. Johnson

P.S. Hope I haven't worried too much
about the paper in study hall.

Mary Alice,
you are a very nice
girl. Just stay that
way. The very best of
everything that life
has to offer.
A Friend,
Carolyn A.

Mary Alice,
Here's wishing
you the best of
your good art keep up
a friend.
Mary Esther

Best wishes
and a lot of
luck to a nice person.
Jimmy Clark

Mary Alice,
It has been lots of years
being in school with you
Best luck always,
Lory, Carolyn

Mary Alice,
I sure have enjoyed
knowing and being in
school with you for the
past couple of years.
If you will come
as sweet as you are
now you will always
have plenty of friends
Best Luck
Peggy

By note or crook
I found the last
pages of your book
I love you
very much.
Jane
Ruvie

For Reference

Not to be taken from this room

The Best of Luck to a very nice girl and a faithful pal.

