



*The Londoner*







Property of: Mary Alice  
Ludbetter



Mary Alice,

I have enjoyed being a friend these  
years, and hope to continue being one.

I remember the fun we had at  
"Combersting". I'll be glad when school starts  
again.

Best wishes  
Joyce Hinson



*(Reserved)*





Digitized by the Internet Archive  
in 2015

<https://archive.org/details/londoner19571957newl>



# *The Londoner*

*Published by the Senior Class  
of  
New London High School  
New London, North Carolina*

*1957*







# Dedication



MR. JOE KELLY

For his  
Willingness to help when and wherever he is needed  
Time which he has sacrificed to make the way easier for others  
Interest in each student  
Unfailing patience  
Support of all school activities  
Loyalty to our school  
and for  
All the work he does, asking no credit, but deserving much  
WE, the seniors, lovingly dedicate this 1957 Londoner to  
MR. JOE KELLY.

We hope that this dedication will in a small way make up for the credit he so richly deserves, but does not always receive.



# The Londoner Staff



EDITOR-IN-CHIEF  
Peggy Turner



ASSISTANT EDITOR  
Mary Esther Biles

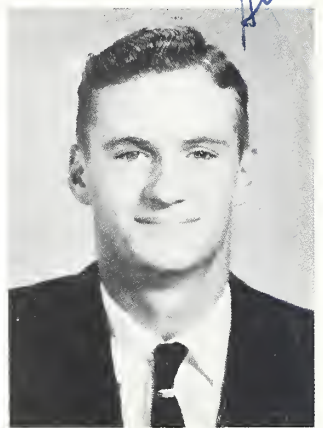

BUSINESS MANAGER  
Gerald Smith



SEATED, left to right: Mr. J. F. Turner, Principal; Peggy Turner, Editor-in-Chief; Mary Esther Biles, Assistant Editor; Donald Britt, Gerald Smith, Business Manager; Howard Chandler, Adv. Manager; Mrs. G. H. Rogers, Advisor. STANDING: Priscilla Smith; Gwen Calloway, Betty Griffin, Faye McIntyre, Jackie McSwain, Lewis Burris, Ronald Crawley, Gary Frick, Grady Maner.

# *Faculty*









*Principal*

J. F. TURNER

*Best wishes always -  
J. F. Turner*



*School Board*

Boyce, Griffin, L. D. Lowder, J. D. Hearne



*Mrs. Valsame*



MRS. G. H. ROGERS  
English

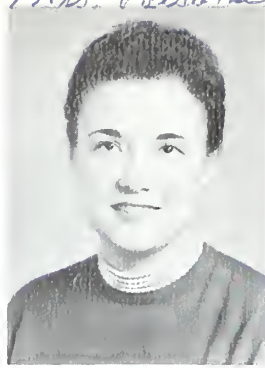

MRS. JAMES VALSAME  
English



MRS. E. B. HARTMAN  
Home Economics



MRS. H. B. HALL  
Mathematics  
*Mrs. H. B. Hall*



JOE KELLY  
Physical Education

*Best wishes for a happy  
and successful life*



*Jack D. Fesperman, Sr.*  
JACK FESPERMAN  
Science

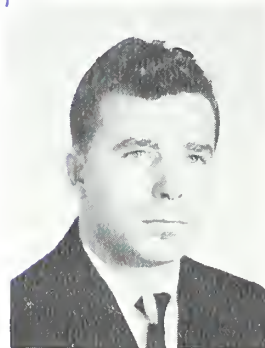

RICHARD KOONTZ  
Agriculture



MISS PATSY PETTIT  
Eighth Grade



MRS. O. L. CHRISCO  
Eighth Grade



MISS LIBBY ALMOND  
Seventh Grade  
*Miss Almond*



W. T. WARD  
Seventh Grade



MRS. D. T. CLAYTON  
Sixth Grade



MISS MARY MATTHEWS  
Sixth Grade



MRS. J. F. TURNER  
Fifth Grade



MRS. HELEN SMALL  
Fifth Grade



MRS. W. O. CROWELL  
Fourth Grade

*Mary Matthews*



MRS. BEN HARRIS  
Fourth Grade



MRS. C.B. CROOK  
Third Grade



MRS. R.F. LYERLY  
Second Grade



MRS. J.F. WINFREE  
Third Grade



*Lula Russell*  
MISS LULA RUSSELL  
Second Grade



MRS. JOE ROSS  
Second and  
Third Grades



MRS. GEORGE  
GOODMAN  
First Grade



MRS. H. L.  
FESPERMAN  
First Grade

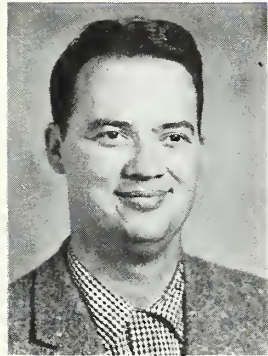

SAMUEL ANDREWS  
Music and Voice



ALTON BASINGER  
Janitor

## *School Song*

Let our voices loudly ringing  
Echo far and near  
Song of praise  
Our children singing  
To thy memory dear

All the days we've been together  
Fondly we recall  
Days of fair or stormy weather  
Thou hast gladdened all.

Hail, New London Alma Mater  
Thy dear praise we cry  
Grateful we will love thee truly  
Hail, New London High.





# *Seniors*







## *Mascots*



Sherry Burris



George Culp

CLASS COLORS  
Red and White

CLASS MOTTO  
Success is a continuous journey,  
never a destination.

CLASS FLOWER  
Rose

## *Senior Class Officers*

PRESIDENT  
Gerald Smith

VICE-PRESIDENT  
Peggy Turner

SECRETARY  
Earlene Smith

TREASURER  
Faye McIntyre

REPORTER  
Neva Jo Shaw





CAROLYN AREY

"Has a twinkle in her eye always as she passed us by."

Glee Club 1,2,3,4; F.H.A. 1,2,3; French Club 3; Boosters Club 3; Librarian 2.



LEWIS BURRIS

"A Smile Goes A Lang Way."

F. F. A. 1, 2, 3, 4, Officer 2,3; Boosters Club 3; Beta Club 3,4; Owl Staff 3,4; Annual Staff 4; Dramatics 4.



MARY ESTHER BILES

"Shining black hair, starry blue eyes, nice and exceedingly wise." Beta Club 3, Officer 4; Superlative 4; Chief Marshal 3; Dramatics 3, 4; Basketball Scorekeeper 3,4; French Club 3, 4; Owl Staff 3,4; Annual Staff 4, Asst. Editor; F.T.A. 3, Officer 4; Boosters Club 3; Glee Club 1,2; Miss Hi Miss; Historian 4; Boosters Club, Officer 4.

GWEN CALLOWAY

"A waman's heart, like the moon, is always changing, but like the moan there's always a man in it."

Annual Staff 4; Dramatics 3,4; Boosters Club 3,4; French Club 3,4; F.T.A. 3, Officer 4; Glee Club 1; Cheerleader 4; Manogram Club 4; Miss New Landon 2; Music 1,2,3,4.

LENN BULLOCK

"Live fast, love hard, die young and leave a lat of satisfied wamen."

F.F.A. 1,2,4; Basketball 1; Glee Club 1; Baseball 4.

HOWARD CHANDLER

"A careful student, careful nat to overda it."

Annual Staff 4; F.F.A. 1,2,3, Of- ficer 4; Safety Club 3; Boosters Club 3; Bus Driver 3; Glee Club 4; Dra- matics 3,4.

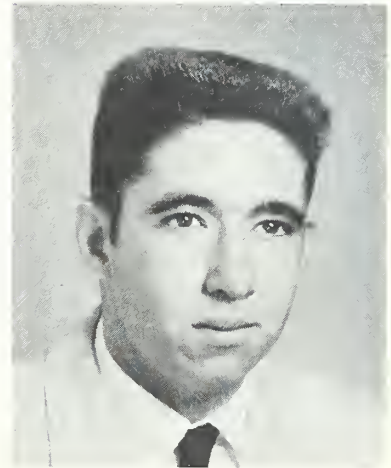
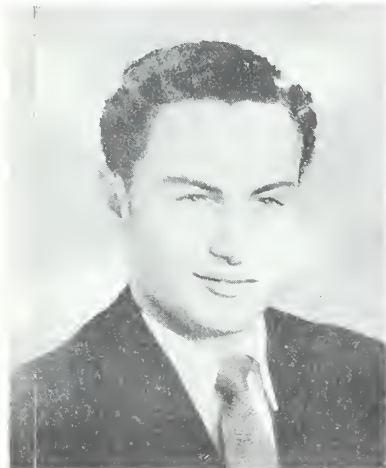





CAROLYN CRANFORD

"A cheerful heart, a cheerful smile, a charm of friendship all the while." Glee Club 1,3,4; F.H.A. 1,2,3,4, Officer 2,3,4; Music 1,4; Superlative 4.

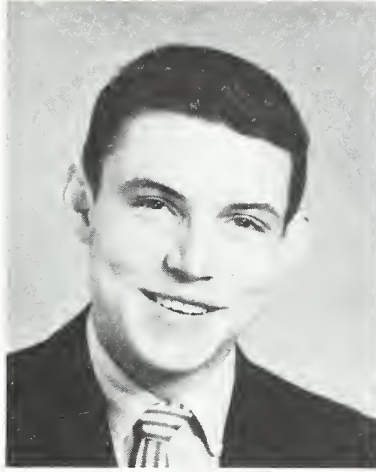

RONALD CRAWLEY

"All mankind loves a lover." Basketball 4; Safety Club 3,4, Officer 3; Dramatics 3; F. T. A. 4; Annual Staff 4; Baseball 4; Boosters Club 4.



DONALD FAULKNER

"All great men are dead and I'm not feeling well." Superlative 4; F. T. A. 4; Albemarle High School 2; Boosters Club 3,4; Basketball 4; Baseball 4; Giftorian 4.

W. C. FLAKE

"Why rush? Rome was not built in a day." Superlative 4; Dramatics 3,4; Glee Club 1; F.F.A. 1,2,3, Officer 4; Basketball 1,2,3,4; Safety Club 3,4; Bus Driver 3,4; Halloween King 3.

GARY FRICK

"Knowledge is worth gaining for its own sake." Dramatics 3; Boosters Club 3; Beta Club 3,4; Owl Staff 3,4; Annual Staff 4; Bus Driver 4.

CAROL GLOVER

"A basketball under one arm and a girl under the other." F.T.A. 4; F.F.A. 1,2; Basketball 1,2,3,4; Baseball 2,3,4; Dramatics 3; Class Officer 2; Superlative 4; Monogram Club 4; Boosters Club 3,4.





*"Best of Luck"*  
*Betty Griffin*

BETTY GRIFFIN

"We were charmed by her sweetness, neatness, and smile."

F. H. A. 1,2, Officer 2; Cheerleader; Class Officer 1,3; Library 2; Marshal 3; French Club 3,4; Dramatics 4; Superlative 4; Annual Staff 4; Cafeteria 3,4.



DORTHA KIMREY

"Nature made me nat tao bad and nat tao gaad."

F.H.A. 3,4; Safety Club 3.



AVA KIRK

"They say it's a man's world; I don't mind anebit being a woman in it."

4-H 1; Glee Club 1; F. T. A. 3, Officer 4; French Club 3; Dramatics 3, 4; Baasters Club 3,4; Class Officer 1; Music 3,4.

MILDRED MILLER

"A merry heart, a merry smile, Happy is she all the while."

Beta Club 3,4; Owl Staff 3,4; Basketball 2; Superlative 4; French Club 3; Baasters Club 3; Cafeteria Warker 3,4; Glee Club 1; F.H.A. 1; Dramatics 3.

REBA MORTON

"When fun and duty clash let duty ga ta smash."

Glee Club 1; F.H.A. 1,2,3, Officer 4; Baasters Club 3; Dramatics 3.

GRADY MANER

"Palitness is to da and say the kindest things in the kindest way."

F. F. A. 1,2, Officer 3, 4; Glee Club 3,4; Annual Staff 4; Baseball 2,3,4; Superlative 4; Dramatics 3.

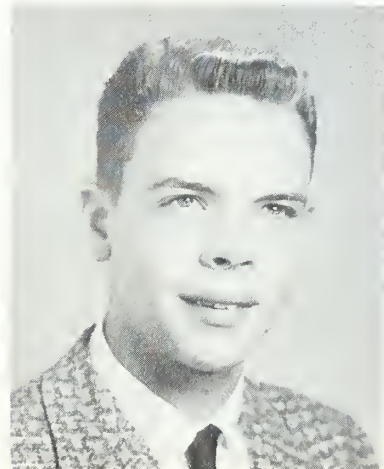



**FAYE McINTYRE**  
 "Men may come and men may go  
 but nat if I can help it."  
 Baasters Club 3; French Club 3;  
 Basketball 2,3,4; Managram Club  
 2,3,4; Annual Staff 4; Glee Club  
 1; Class Officer 4; Superlative 4;  
 Dramatics 3.

*Best Wishes  
 Gary Pickler*



**GARY PICKLER**  
 "Men of few words are the best of  
 men."  
 Class Officer 1, 3; Superlative 4;  
 Music 1,2,3; Glee Club 1; F.F.A.  
 1; Baasters Club 3.



**NEVA JO SHAW**  
 "She's a campliment to the name  
 'a gaad sport'."  
 Basketball 1, 2, 3, 4; 4-H Club 1;  
 Managram Club 2,3,4; Class Of-  
 ficer 4; French Club 3; Superla-  
 tive 4; Dramatics 3; Baasters Club  
 3,4.

**CLINTON TALBERT**  
 "Always ready to be friends with  
 anybody, especially girls."  
 Superlative 4; Baosters Club 3;  
 Bus Driver 3,4; Dramatics 3,4.

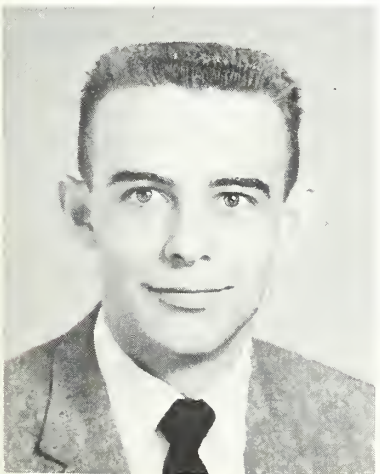

**EARLENE SMITH**  
 "My heart is whole my hand is free;  
 Run alang little warries, dan't  
 bather me."  
 Glee Club 1; Basketball 3,4; French  
 Club 3, 4; Class Officer 2,3,4;  
 Cafeteria 3,4; Owl Staff 3,4; 4-H  
 1; Testatar 4; Beta Club 3, Officer  
 4; Managram Club 4; Dramatics 3,  
 4; Baosters Club 3,4.



**JETTIE WALKER**  
 "Madest and meek, knowing much  
 more than she lets herself speak."  
 Glee Club 1,2,4; F.H.A. 1,2, Of-  
 ficer 4; French Club 3; Baosters  
 Club 3; Safety Club 3.

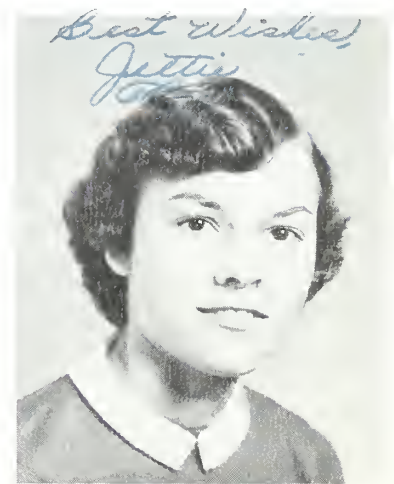

*Best Wishes  
 Jettie*





PRISCILLA SMITH

"She is pretty to walk with, and witty to talk with, and pleasant too, to think on."

Beta Club 3, Officer 4; Owl Staff 3,4; Marshal 3; F.T.A. 3, Officer 4; Annual Staff 4; Prophet 4; French Club 3,4; Class Officer 1,3; Glee Club 1; Dramatics 3,4; F.F.A. Sweetheart 2; Cheerleader 1,2,3, Chief 4; Monogram Club 1,2,3,4; Boosters Club 3.

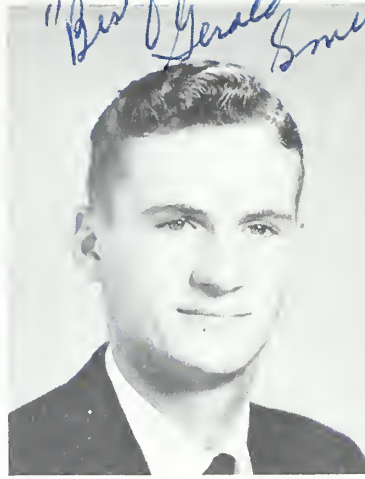

GERALD SMITH

"Always ready to da a service, Gerald on the spot, Tell me some quality our president hasn't gat."

Beta Club 3, Officer 4; Marshal 3; Class Officer 2,4; Superlative 4; Annual Staff 4; Owl Staff 3, Editor-in-Chief 4; Bus Driver 3,4; F.F.A. 1,2,3,4, Officer 2,4; Boys Basketball Manager 4; Dramatics 3,4; F.T.A. Officer 4.



PEGGY PICKLER TURNER

"Personality is to a woman what sun shine is to the flowers."

Superlative 4; Beta Club 3, Office 4; Class Officer 2,3,4; Marshal 3; Cheerleader 2, 3; Owl Staff 3,4; Annual Staff Editor-in-Chief 4; Rec Crass Council 3, F.T.A. 3, Officer 4; Boosters Club 3; Monogram Club 2,3,4; Dramatics 3,4; Boosters Club Officer 4.



MY, HOW TIME FLIES!

# Senior Superlatives



BEST ALL-AROUND  
Peggy Turner and Gerald Smith

MOST LIKELY TO SUCCEED  
Mary Esther Biles and Gerald Smith





# *Superlatives*

**BEST PERSONALITY**  
Peggy Turner and W. C. Flake

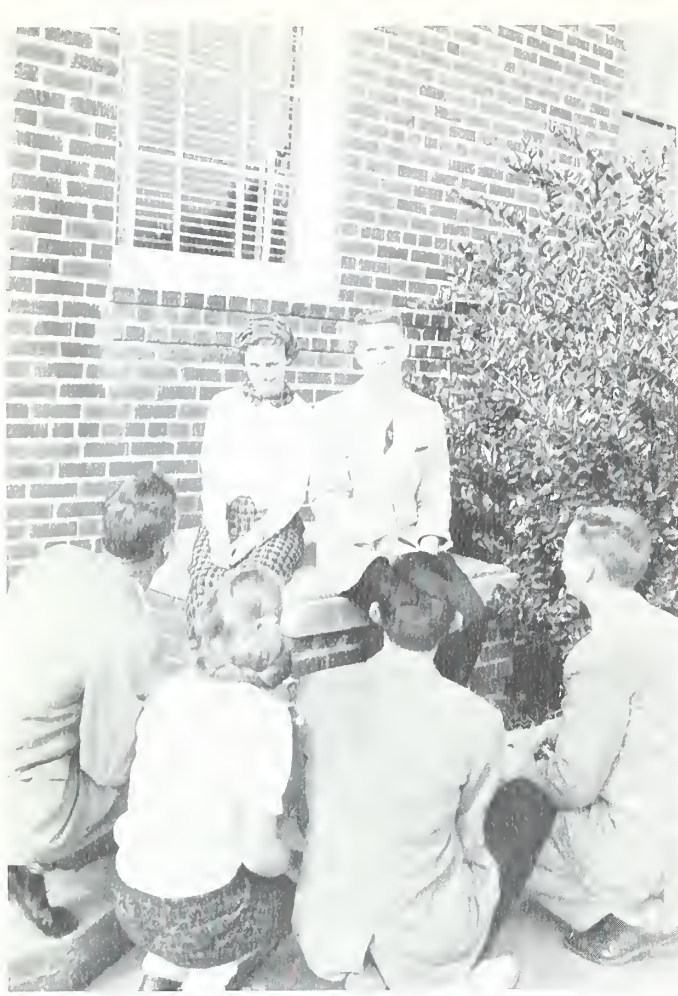

**WITTIEST**  
Neva Jo Shaw and Donald Faulkner



# *Superlatives*

NEATEST  
Betty Griffin and Gary Pickler



MOST DEPENDABLE  
Mildred Miller and Grady Maner





# *Superlatives*

**MOST INTELLECTUAL**  
Mary Esther Biles and Gerald Smith

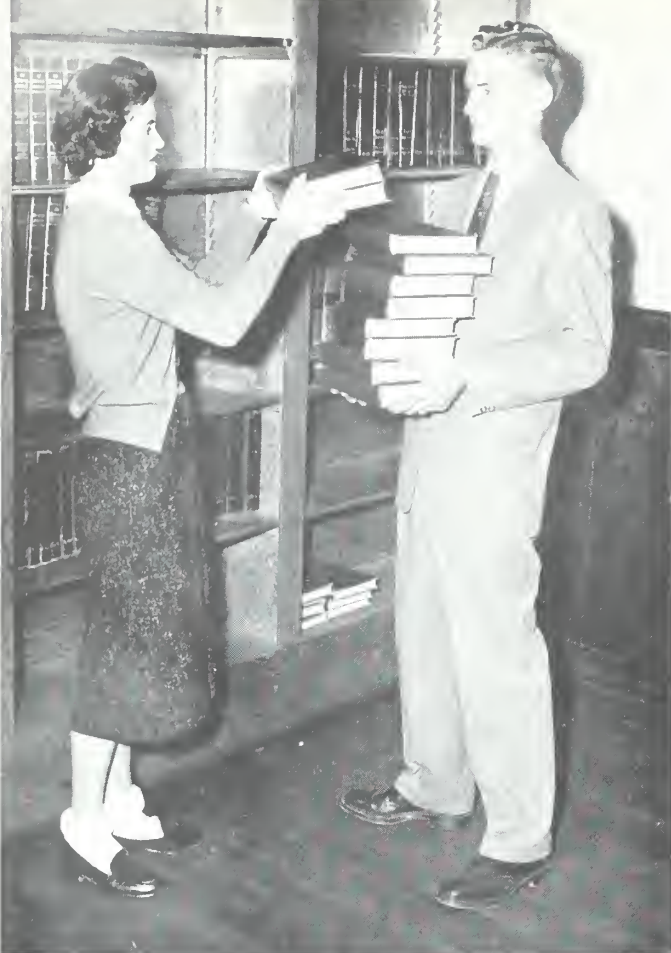

**MOST ATTRACTIVE**  
Peggy Turner and Clinton Talbert





# *Superlatives*

MOST COURTEOUS  
Betty Griffin and Grady Maner



MOST TALENTED

Neva Jo Shaw, Donald Faulkner, Carolyn Cranford



# *Superlatives*

**MOST ATHLETIC**  
Neva Jo Shaw and W. C. Flake



**MOST ATHLETIC**  
Faye McIntyre and Carol Glover





# *Class History*

In the fall of the year nineteen hundred and forty-five, twelve long years ago, a group of excited children entered New London School as first graders.

The years passed, and at last the big day arrived when thirty seven of us entered high school as green freshmen. Our class officers were Betty Griffin, President; Priscilla Smith, Vice President; Ava Kirk, Secretary; Gary Pickler, Treasurer; and Mr. L. A. Price, Class Advisor. We were very glad to have Peggy Pickler, Betty Griffin, Carolyn Cranford, and Reba Morton join our class. Leaving the class were Sylvia Mauldin and Jerry Russell. At the end of our freshman year we enjoyed a picnic at Morrow Mountain.

In the year 1954 we entered the tenth grade with thirty six members. Our class advisor was Mr. Joe D. Kelly. Our class officers were Gerald Smith, President; Carol Glover, Vice President; Earlene Smith, Secretary; Peggy Pickler, Treasurer; Mary Esther Biles and Charles Hildreth, Reporters. During this year we lost Franklin Parker, Don Falkner, Doris Williams, Ronald Miller, and Shirley Palmer; and welcomed Charles Hildreth. The highlight of our sophomore year was a party at Mirror Lake. Gwen Calloway represented our class as Miss New London High.

In the year 1955, we advanced to the eleventh grade. Our class officers were Priscilla Smith, President; Gary Pickler, Vice President; Earlene Smith, Secretary; Peggy Pickler, Treasurer; Mary Esther Biles and Betty Griffin, Reporters, and Miss Carolyn Josey, Class Advisor. Joining our class were Don Falkner, Dortha Hudson, and Ronald Crawley. We were sorry to have Charles Hildreth, Hazel McSwain, Mildred Almond, and Sherman Tucker to leave us. Mattie Furr completed the eleventh grade but did not return with us to the 12th grade. Three highlights of this year were our Junior-Senior Banquet and Prom, which was based on a Hawaiian theme; ordering our class rings, and our Junior Play, "Don't Take My Penny." As a class project we had charge of the concession stand at the basketball games.

For high achievement, outstanding leadership and noble character eight members of our junior class were inducted into the National Beta Club. They were Mary Esther Biles, Peggy Pickler, Earlene Smith, Priscilla Smith, Mildred Miller, Gerald Smith, Gary Frick, and Lewis Burris. W. C. Flake, representing our class, was crowned Halloween King.

In 1956, 27 of us became dignified Seniors at last. Class officers for this year were Gerald Smith, President; Peggy Turner, Vice President; Earlene Smith, Secretary; Faye McIntyre, Treasurer; and Neva Hunter, Reporter. Our friend and advisor was Mrs. Grover Rogers. Leaving the class were Jimmy Poplin, Joe Morton, Joe Roberson while Lynn Bullock joined us. Some of the highlights of our senior year were receiving our class rings, presenting the Senior Play, "China Boy", the Junior-Senior Banquet, and the publication of our annual, THE LONDONER.

As graduation comes and we leave our alma mater, we are thankful for the help, influence, and friendship that Mr. Turner, the faculty, and the students have given us. These will be remembered by us, the Class of 1957, forever.

Historian  
Mary Esther Biles



# *Class Prophecy*

Being endowed with the power to prophecy, I have decided to look ten years into the future and recount to you the things that have happened to the class of '57.

I was not surprised to find that our own Betty Griffin had won the title of Miss Universe against worldwide competition.

Neva Jo Hunter is a wealthy socialite, the wife of the president of the Aluminum Company of America.

Breaking Babe Ruth's home run record is Clinton Talbert of the New York Yankees.

Carolyn Cranford is the glamorous star of the Ice-Capades of '67.

Gary Pickler, the internationally famous zoologist and explorer, is planning to leave for Africa to hunt big game.

Dortha Kimery is R.C.A. Victor's top recording star. Her current record is Number One on the Hit Parade.

That world famous detective, America's Sherlock Holmes, is none other than Donald Faulkner.

Carolyn Arey has achieved worldwide fame in the field of interior decorating. She is now working for a large store in Dallas.

Howard Chandler is the best and the most daring race car driver in the country.

All the kids who were crazy about Elvis Presley in '57 have a new idol in '67. Who is he? Why he's none other than that cat from ole N.L.H.S., Ronald Crawley.

Faye McIntyre, who is one of Hollywood's leading models, is President of the Ronald Crawley Fan Club.

Who is the current mistress of the White House - - - The President's Lady? Why, it's none other than our own Mary Esther Biles.

W. C. Flake has become a concert pianist. He is currently appearing at Carnegie hall.

It seems that Priscilla Smith has finally found time to write her book. It was Number One on the best seller list for months and was voted the best book of the year.

Gerald Smith, who made one billion on his invention of the atomic mousetrap, is one of the ten richest men in the world.

Gwen Calloway, the queen of Hollywood, is currently starring in her new movie, "Gentlemen Prefer Blondes."

The new middleweight champion of the world is our hometown boy, Lenn Bullock.

Grady Maner has entered politics. He is the junior member of the House of Representatives from North Carolina.

Carol Glover has become a five star general in the United States Army.

Gary Frick has become one of the world's foremost scientists and is currently working on the X bomb.

Reba Morton has teamed up with Jerry Lewis, and they form a comedy team that keeps the nation laughing.

Earlene Smith is now appearing on the Jackie Gleason show as one of the June Taylor dancers.

Ava Kirk has become one of the big three in the field of fashion designing, and owns her own exclusive shop in New York.

Lewis Burris is the United States Ambassador to China. (He mastered the Chinese language during the Senior Play!)

Mildred Miller has become an expert in child psychology. Her motto is—A spanking and a stick of candy will make any naughty child sit up and take notice.

Peggy Turner and her husband have become joint owners and editors of the New York Times. She was named "Woman of the Year" for '67 because of her contributions to the world of literature and business.

Jettie Walker holds an important secretarial position in the Pentagon.

Our dear teacher, Mrs. Grover Rogers, has just received the Nobel Prize for her contribution to the "good of humanity." She was the guardian angel of the extraordinary class of 1957.

Prophet  
Priscilla Smith

# *Last Will and Testament*

We, the graduating class of New London High School of 1957, realizing that the close of our school days is near at hand, think it wise to leave something to those who in the future will undertake to fill our places.

In the course of our high school days, naturally, we would like to dispose of all our characteristics, habits, beloved possessions, and worldly goods as follows:

Section I. To the Junior Class we leave our front row seats in assembly and hope they look as attractive there as we did.

Section II. To the Sophomores we leave our ability to sweet-talk the teachers into any and everything.

Section III. To the Freshmen we will our studying habits and quietness in study hall.

Section IV. To Mr. Turner and the faculty we leave a sincere appreciation for their interest and willingness to help each student.

Section V. To our advisor, Mrs. Rogers, we leave our grateful appreciation for friendship and understanding through our high school years.

Section VI. To individuals we do let fall on worthy shoulders these personal belongings:

- Item 1—I, Faye McIntyre, leave my ability to foul in basketball to Jo Starr.
- Item 2—I Donald Faulkner, do will my "corny" jokes and my ability to laugh at them myself to Jimmy Clark.
- Item 3—I, Peggy Turner, do leave my ability to get married AND GRADUATE, to Frances Plyler.
- Item 4—I, Betty Griffin, leave my well worn typing book to my brother, Donald, since it is too abused for much more use.
- Item 5—I, Ava Kirk, will my ability to go steady to Katheryn Starnes.
- Item 6—I, Gwen Calloway, will my bottle of hair bleach to Jeanette Wagner
- Item 7—I, Lewis Burris, will my quiet ways to Roger Scott.
- Item 8—I, Lenn Bullock, leave . . .
- Item 9—I, Neva Jo Hunter, leave my witty ways and my ability to play basketball to Katheryn Griffin.
- Item 10—I, Mildred Miller, do will and bequeath my slow and almost sure movements to Linda Burris.
- Item 11—I, Reba Morton, do will my giggles and chatter to Barbara Harward.



- Item 12—I, Clinton Talbert, leave my knowledge of cars to Wayne Smith.
- Item 13—I, Carolyn Cranford, will my calmness while dating to anyone who can do the same.
- Item 14—I, Dortha Kimrey, do will and bequeath my "Nutty Ways" to Joyce Lowder to mix with hers and thus produce something unusual.
- Item 15—I, Earlene Smith, do will my ability to stay active in Beta Club to Carolyn Russell.
- Item 16—I, W. C. Flake, leave my ability to argue with Mr. Koontz and get by with it to Gene Clayton.
- Item 17—I, Ronald Crawley, leave my ability to play third string center to Larry Smith who I hope is capable of holding it down.
- Item 18—I, Gerald Smith, leave my ability to get the school paper out on time to Donald Britt.
- Item 19—I, Priscilla Smith, leave my ability to get a diamond to Jackie McSwain.
- Item 20—I, Grady Maner, leave my position in baseball as right-fielder to anyone who will get out there and play in the mud.
- Item 21—I, Carol Glover, leave my ability to loaf on the ball court to Charles Doby.
- Item 22—I, Carolyn Arey, leave my love for peanut butter crackers to all the nuts in the 11th grade.
- Item 23—I, Jettie Walker, do will my quietness to Ruby Smith. Suggestion: All you have to do is to keep your mouth closed while others are talking.
- Item 24—I, Howard Chandler, leave my ability to lose my bus because of reckless driving to Steve Saunders.
- Item 25—I, Mary Esther Biles, leave the basketball score books to anyone who can slip in enough points, without getting caught, to make N.L.H.S. the Stanly County Champions.
- Item 26—I, Gary Pickler, leave my bashfulness to Gene Clayton.
- Item 27—I, Gary Frick, leave my bus to anyone willing to drive it on cold mornings.

In witness whereof, we the Senior Class of 1957, have set our seal.

Testator  
Earlene Smith

*Senior  
Play  
Snaps*

-C-H-I-N-A-  
-B-O-Y-

A comedy in three acts.

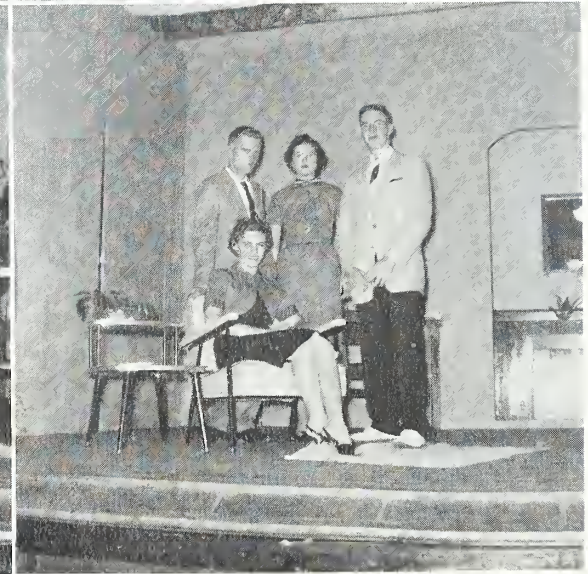

# *Juniors*

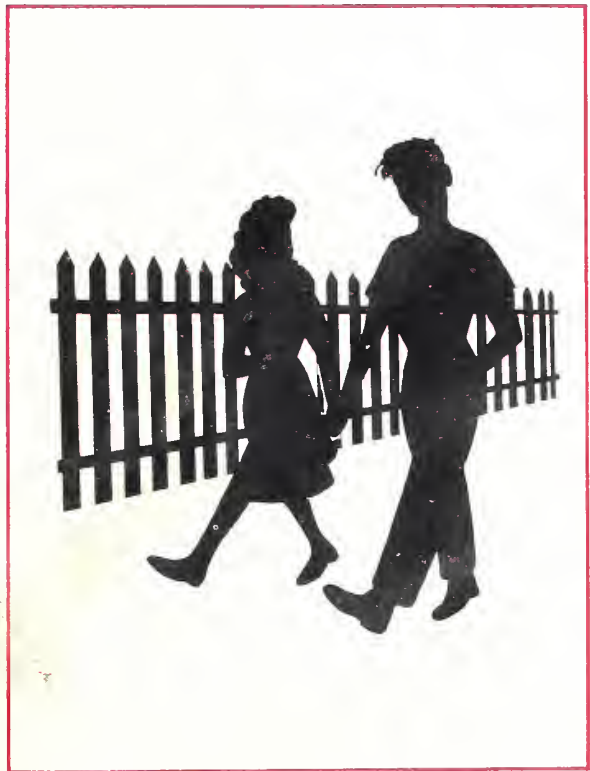







## Junior Class Officers

RIGHT TO LEFT: Don Britt, President; Ronald Furr, Vice-President; Jackie McSwain, Secretary; Carolyn Russell, Treasurer; Frances Plyler, Reporter; Kathyne Griffin, Reporter; Tim Huneycutt, Reporter; Gene Clayton, Reporter.



Donald Britt



Jackie McSwain

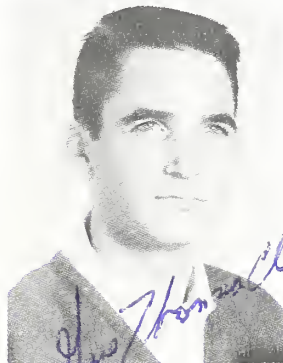

Gene Clayton



Carolyn Russell

Frances Plyler

John Wayne Lentz

Steve Saunders



Katherine Griffin

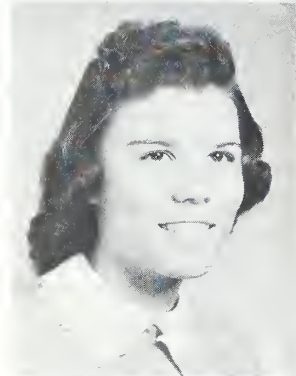
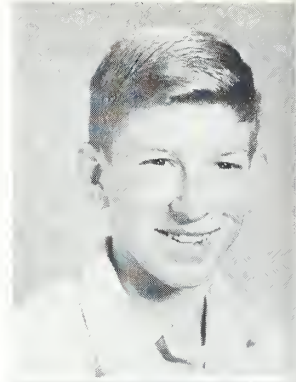

Keith Burris

Faye Russell

# Juniors

Linda Burris

Ned Bullock

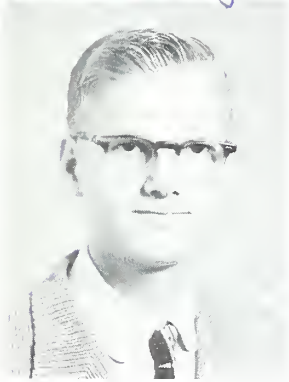

Donald Griffin



Annette Turner

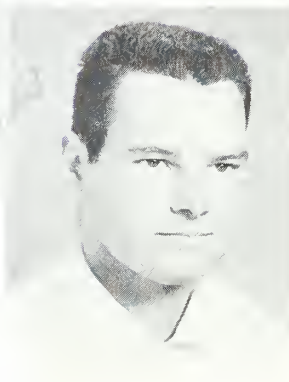

Carol Holmes



Carolyn Lowder



Barbara Harwood



Richard Turner



*Best of Luck  
Faye*

Faye Hinson



Darrell Chandler

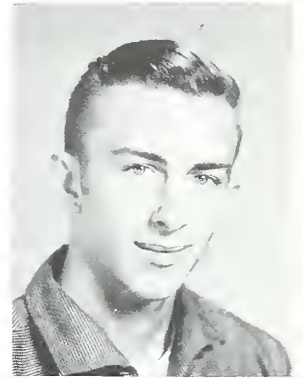

Donald Smith

Mary Ledbetter



# Juniors

Sue Hatley

Jack Hopkins



Hazel Burgess

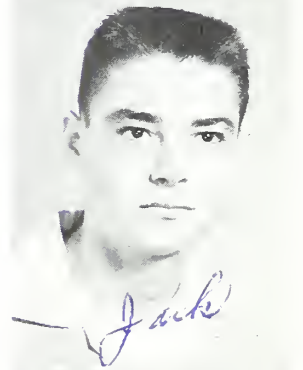

James Pickler

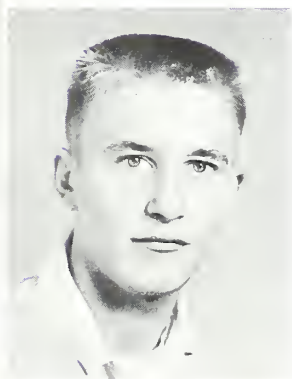

Jimmie Clark



Dewey Russell

Ronald Furr

Joyce Lowder

Tamara Howard

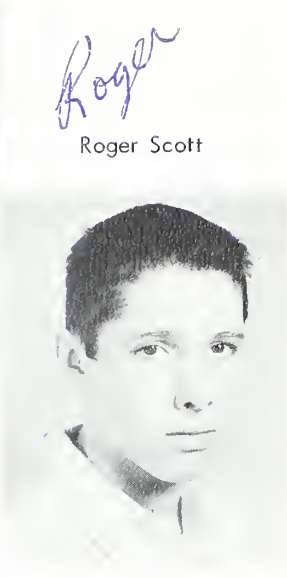
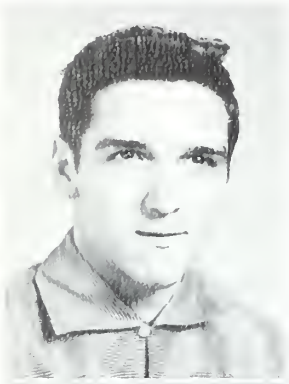

Evelyn Bizuk

### Juniors

Jerry Harward



Jimmy Smith

Laura Alice Potts

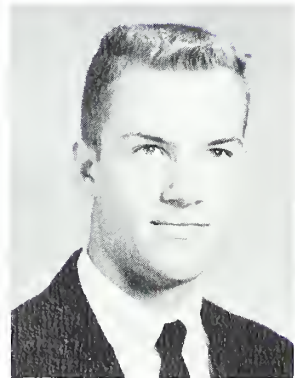

Tim Huneycutt

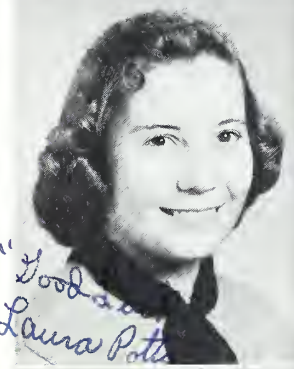

Bonnie Pence



Shirley Hardister

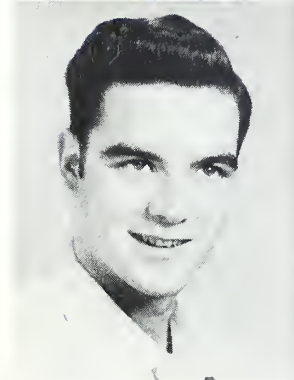

Charles Doby

# *Sophomores*







PRESIDENT  
Charles Griffin

VICE-PRESIDENT  
Diane Almond

SECRETARY  
Kathryne Starnes

TREASURER  
Keith Baucom

REPORTER  
Jo Starr

REPORTER  
Brenda Huneycutt



## *Sophomore Class Officers*

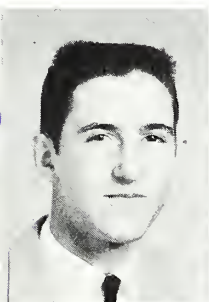

Jo Starr  
Lonnie Chandler  
Bobbie Lowder

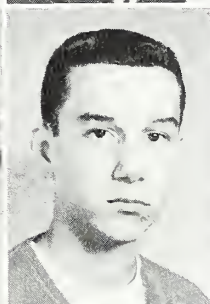
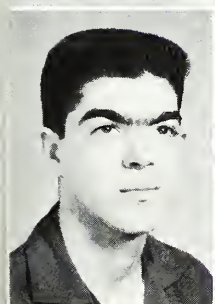

Charles Griffin  
Katherine Starnes  
Powell Bush

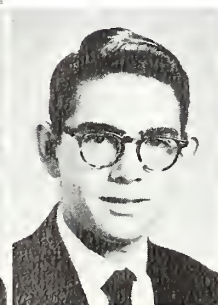
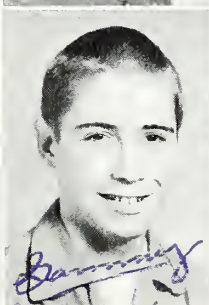

Diane Almond  
Sammy Penniger  
Brenda Morris  
Bernard Little

Peggy Ann Holt  
Gory Stirling  
Lucille Thompson

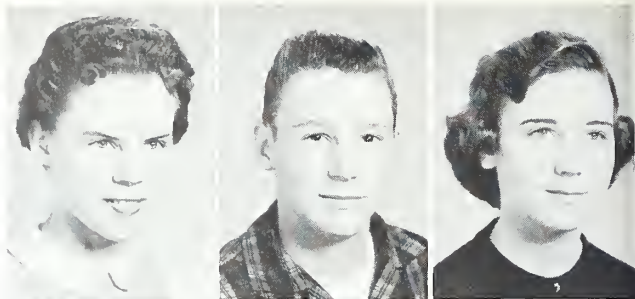

Alvin Jones  
Alto Hohn  
Keith Baucom

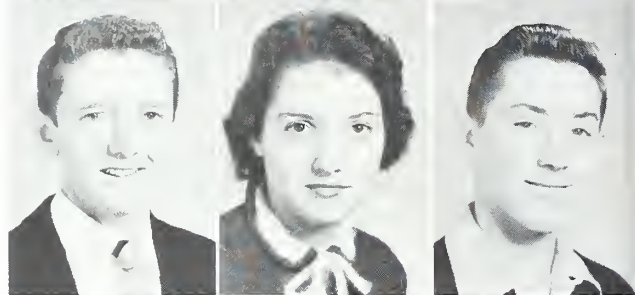

Nino Lee Koontz  
Oliver Doby  
Judy Fespermon

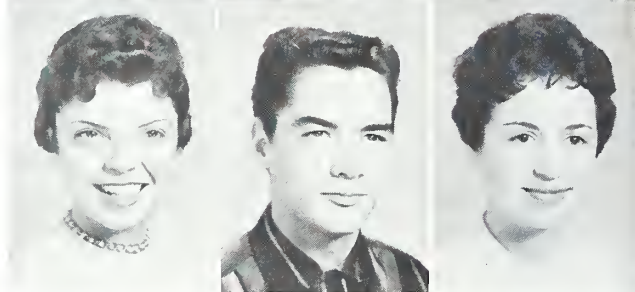

*Good Luck  
Paula Hothcock*



Dwayne Cody  
Paula Hothcock  
Mickey Cloyton

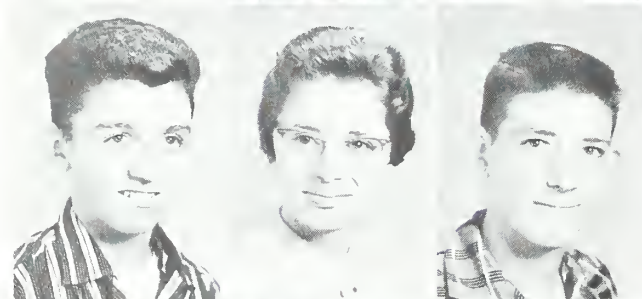

Johnny Ross  
Betty Treece  
Lorry Smith



Buddy Russell  
Patricio Horword  
George Miller

*Buddy R.*



Max Walker  
Doris Russell  
Lanny Cranford



Sue Isenhour  
Wayne Pickler  
Sharon Maner

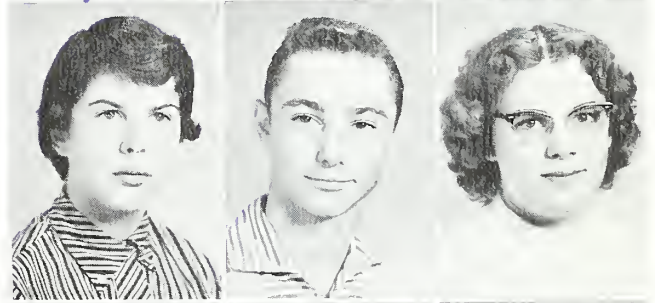

Lewis Sides  
Daphne Pickler  
Roger Taylor



*Best of luck  
Wayne  
Honeycutt*

Virginia Huneycutt  
Gary Blalock  
Judy Nash

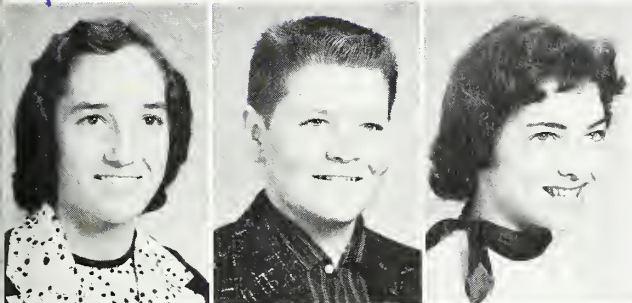

Sherrill Whitley  
Ruby Smith  
Joe Pence

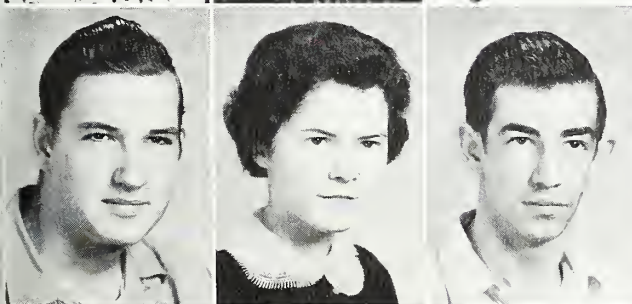

H. R. Burriss  
Brenda Huneycutt  
Bethel Burgess

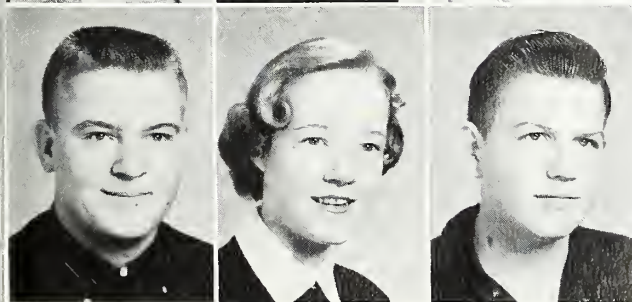



# *Freshmen*









## *Freshman Class Officers*

LEFT TO RIGHT: Barbara Hatley, President; Roger Herlocker, Vice-President; Kay Morton, Secretary; Douglas Miller, Treasurer; Gail Mahathy, Reporter; Wayne Smith, Reporter.

Sandra Terry

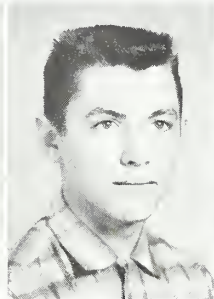
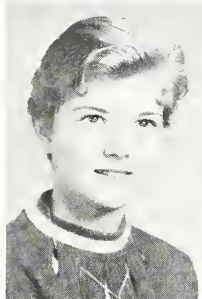

Barbara Mabe

Roger Herlocker

Eddie Mauldin  
Barbara Hatley

Larry Sides  
Judy Kendall

Diane Burris  
Douglas Miller

Jan Purser  
Wayne Smith

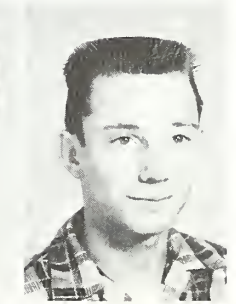
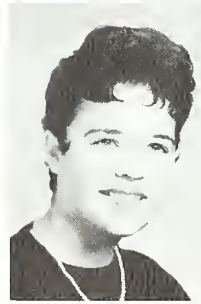
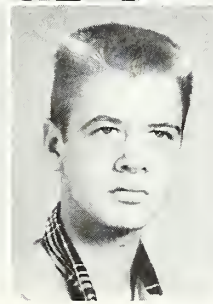
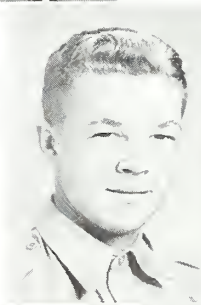
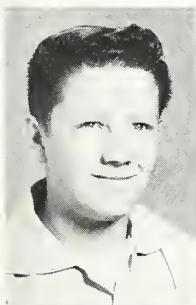

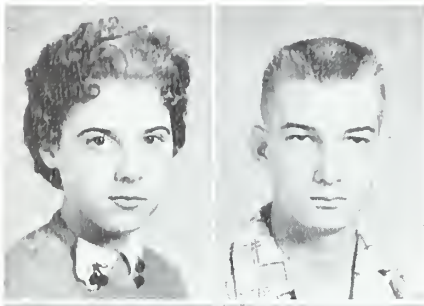

Jeanette Wagner  
Buck Smith



Kay Morton  
Joe Thompson



Melvin Whitley  
Betty Coley



Betsy Harris  
Ray Spivey

Jimmy Smith

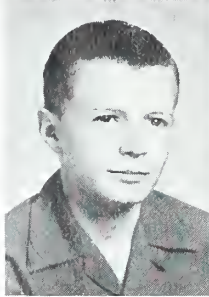

*Doris Chandler*  
Doris Chandler

Michael Swarengin



Gail Mahathy

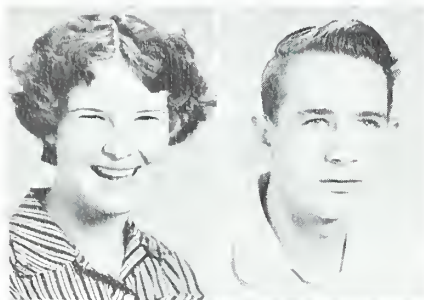

Margaret Fraley  
Larry Poplin



Robert Basinger  
Cornail Hatley



Tommy Havens  
Bonnie Bunch



Fornail Morton  
Jessie Broadway

*Fornail Morton*



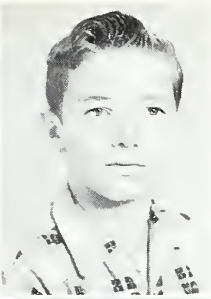
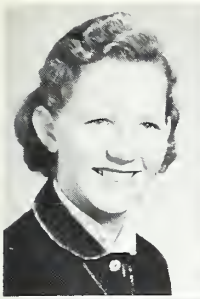

Nina Smith  
Evey Medlin



Bobby Havens  
Shelby Smith

*Bobby Havens*

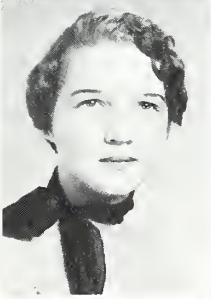
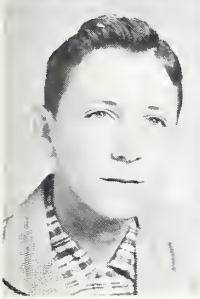

Douglas Deese  
Nancy Smith

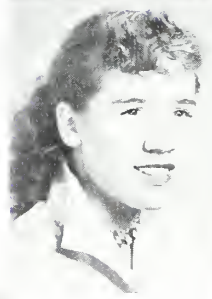

Shelia Poplin  
Melvin Russell

Barbara Pennington



Carolyn Hatley



Judy Pennington



Frances Sides

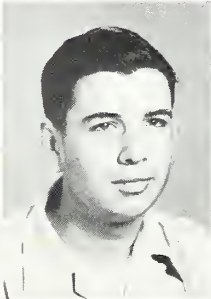

Minnie Pearle Sides  
Ted Burris



Claude Smith  
Helen Morton

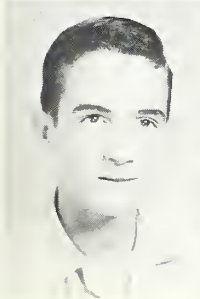

Steve Hathcock  
Jane Cranford



Betty Pickler  
Ralph Eury

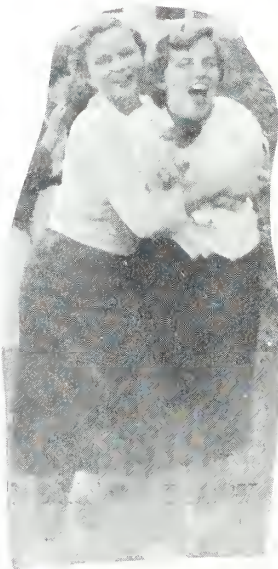

# *Grades*









## *First Grade*

MRS. FESPERMAN

LEFT TO RIGHT: Sherry Burris, George Culp, Deborah Ann Bailey, Stevie Whitley, Susan Diane Burris, Terry Britt, Larry Crump, Drinda Chandler, John Pence, Rebecca Cagle, Steven Robertson, Susan Chandler, Donald Shaver, Gaynelle Carter, Billy Joe Taylor, Vaughn Smith, Terry Sides, Elaine Baucom, Ronnie Cagle, Michael Stevens Crisco, Jewell Almond, Richard Carter, Joe Edward Caudle, Iness Capps, Kelly Burlison, Ewell Almond, Lamarr Blalock, Kenneth Webb, Linda Stein, Gene Allen Tucker, Jane Corriher, Thomas Tucker.

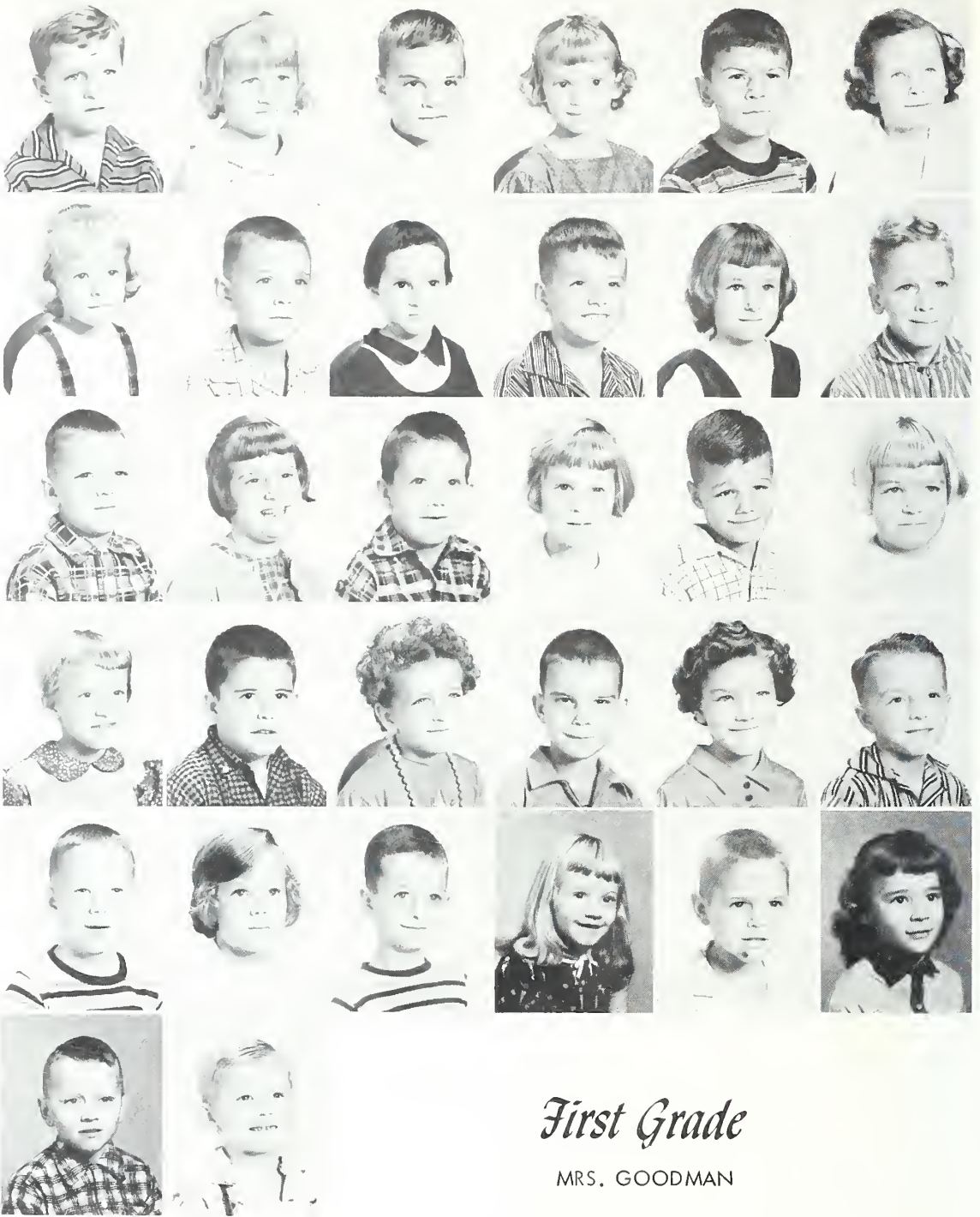

## *First Grade*

MRS. GOODMAN

Larry Whitley, Jane Hathcock, Bennie Bbye, Wanda Medlin, Jackie Griffin, Doris Herlocker, Tamara Kennedy, Roger Hatley, Judy Huneycutt, Richard Hathcock, Patricia Stoker, Gregory Furr, Lane Talbert, Gayle Medlin, William Huneycutt, Susan Daniels, James Miller, Barbara Maner, Linda Jenkins, Johnnie Penninger, Judy Parker, Glenn Morton, Myra Whitley, Tommy Lowder, David Miller, Annette Isehour, Rayon Miller, Gayle Mercile, Mikie Huneycutt, Barbara Hinson, Jimmy Crump, Jimmy Furr.



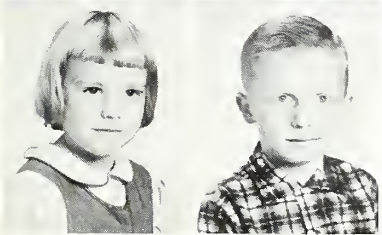
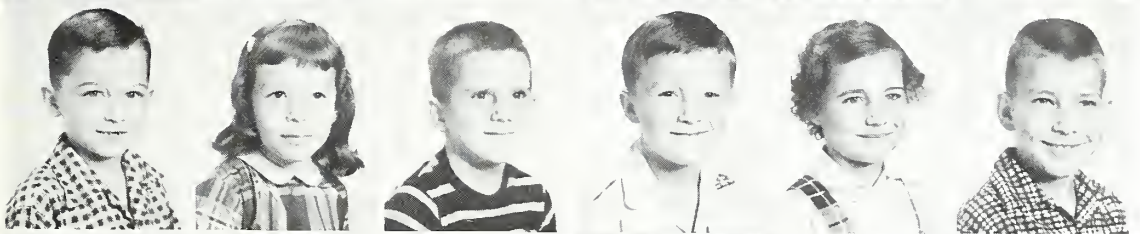
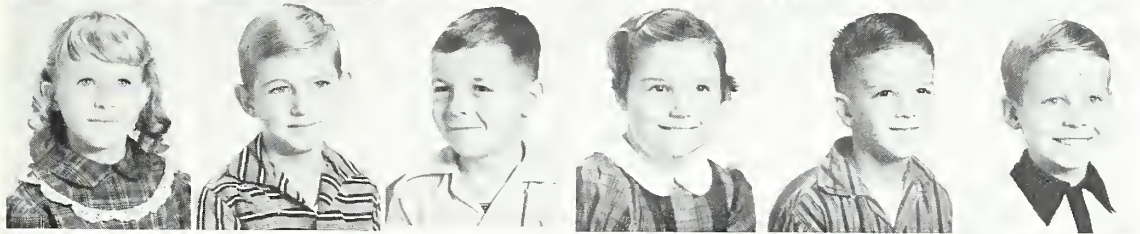
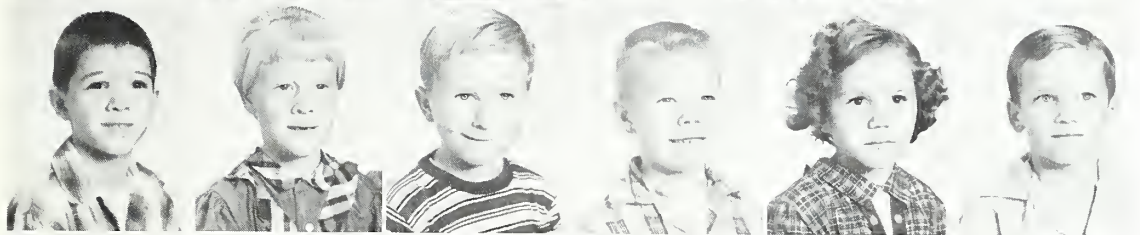

## *Second Grade*

MISS RUSSELL

LEFT TO RIGHT: Doris Lowder, Eddie Griffin, Loraine Huneycutt, Ernest Pence, Nancy Herlocker, Joe Clayton, David Cagle, Diane Rinehardt, Steve Clark, Charles Hatley, Carolyn Troutman, Ted Medlin, Wanda Morton, Wayne Whitley, Dale Sides, Marilyn Sue Ramsey, Mike Furr, J. B. Mauldin, Freddy Palmer, Sandra Kirk, Tommy Walker, Gary Whitley, Patsy Dixon, Ray Smith, Linda Almond, Sherrill Jordan, Joe Smith, Patsy Mullis, Wayland Smith, Mitchell Cook, Kathy Thompson, Julius Bost.

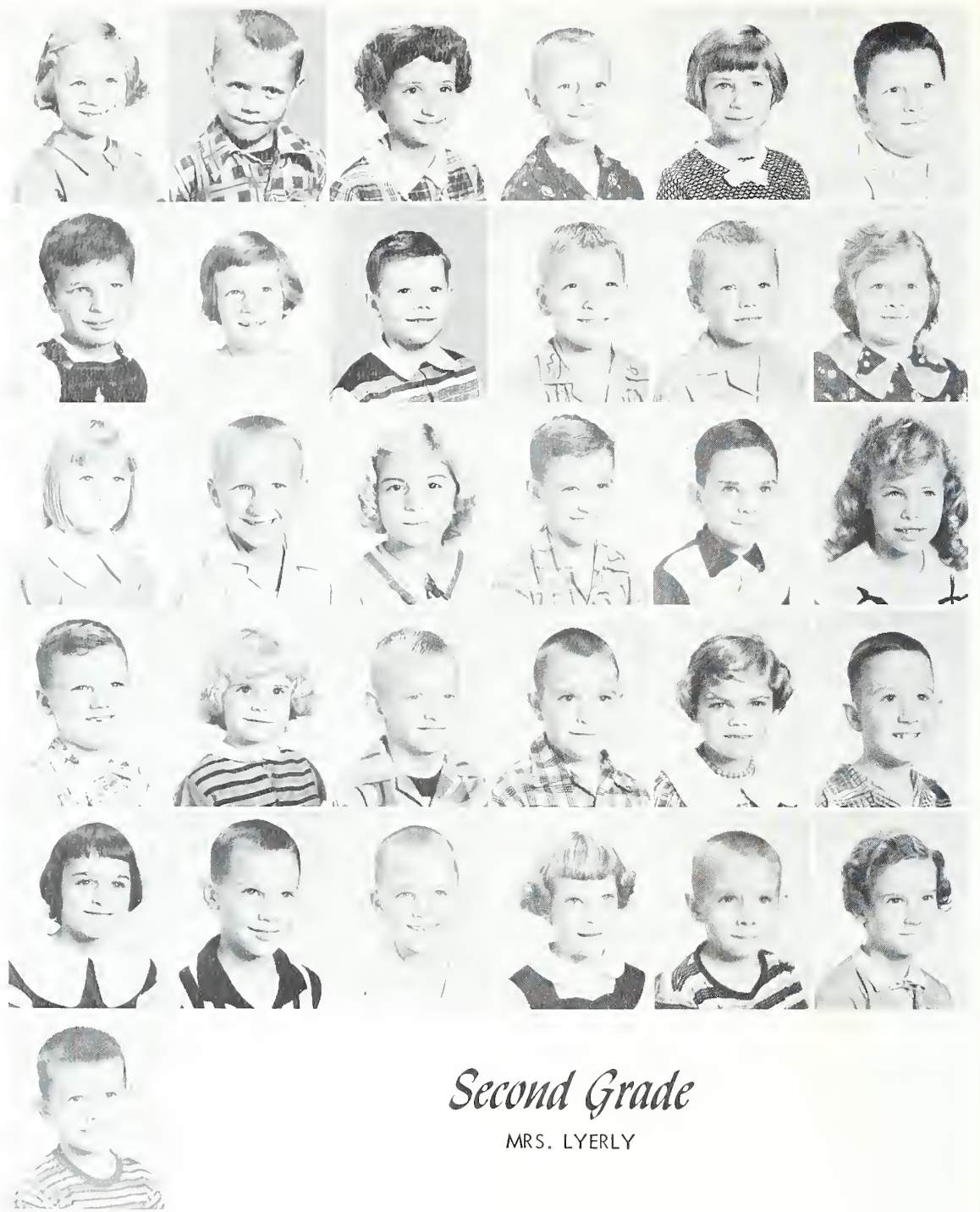

## *Second Grade*

MRS. LYERLY

LEFT TO RIGHT: Anita Miller, W. C. Pence, Anne Miller, Roger Smith, Sharon Sides, Jerry Harrison, Johnny Morton, Donna Forte, Gerry Rowland, Mickey Stamper, David Smith, Belinda Morton, Vivian Drye, John Williams, Essie Mae Potts, Dale Burris, Johnny Hatley, Evanda Hinson, Garrett Almond, Betty Lynn Swaringer, Ronnie Eudy, Dennis Helms, Barbara Wingler, Joe Hearne, Donna Milton, Terry Frick, Bobby Smith, Cathy Morris, Jackie Napier, Sandra Whitley, Jimmy Goins.



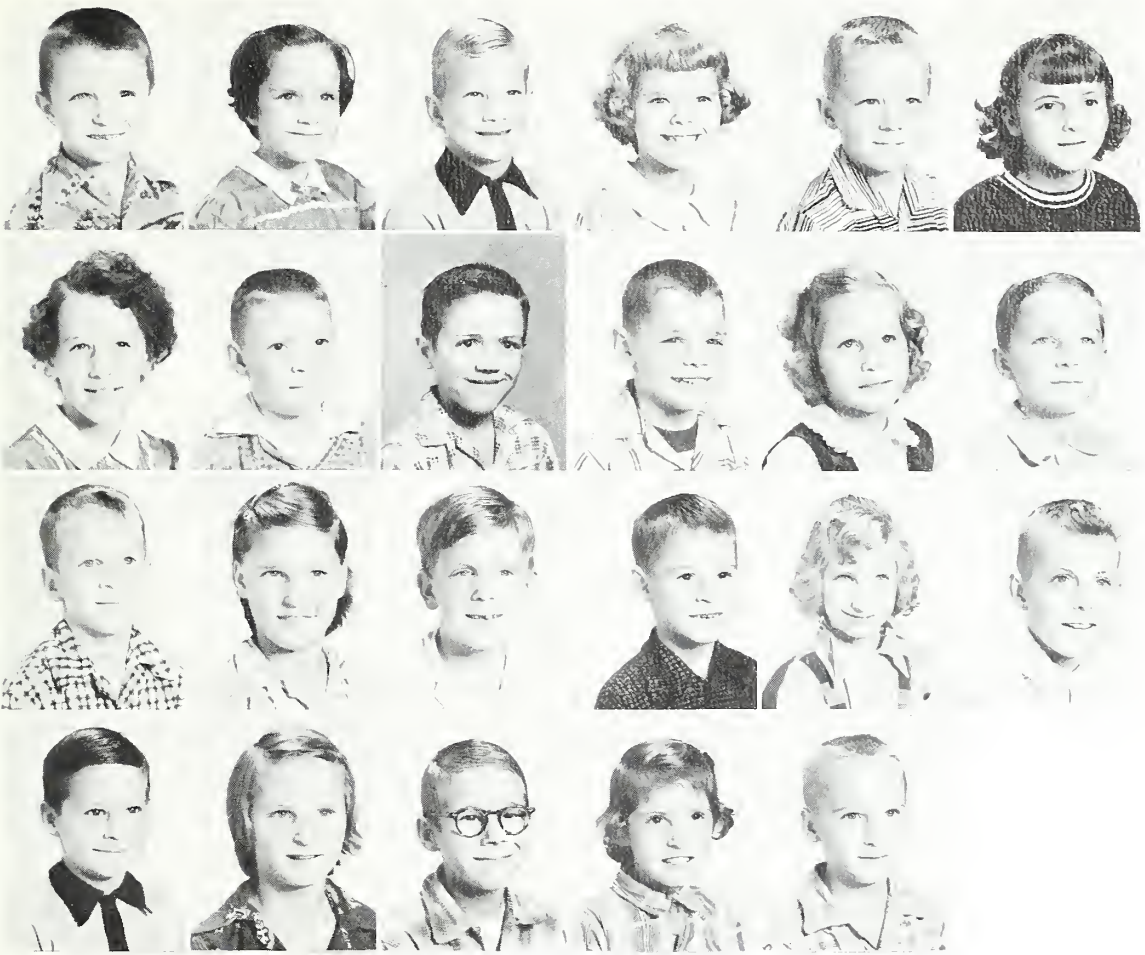

*Second Grade  
and  
Third Grade*

MISS LEE

LEFT TO RIGHT: Harley West, Nancy Turner, David Taylor, Paulette Smith, Bob Forte, Susie Morgan, Patricia Honeycutt, Philip Forrest, Tommy Smith, Jerry Cagle, Paula Morton, Richard Crowell, Terry Honeycutt, Bertie Morton, Ronnie Duke, Jimmy Hinson, Diane Dixon, Tony Morgan, Harold Mauldin, Evelyn Morton, Paul Russell, Frances Hatley, Rickey Bowers.



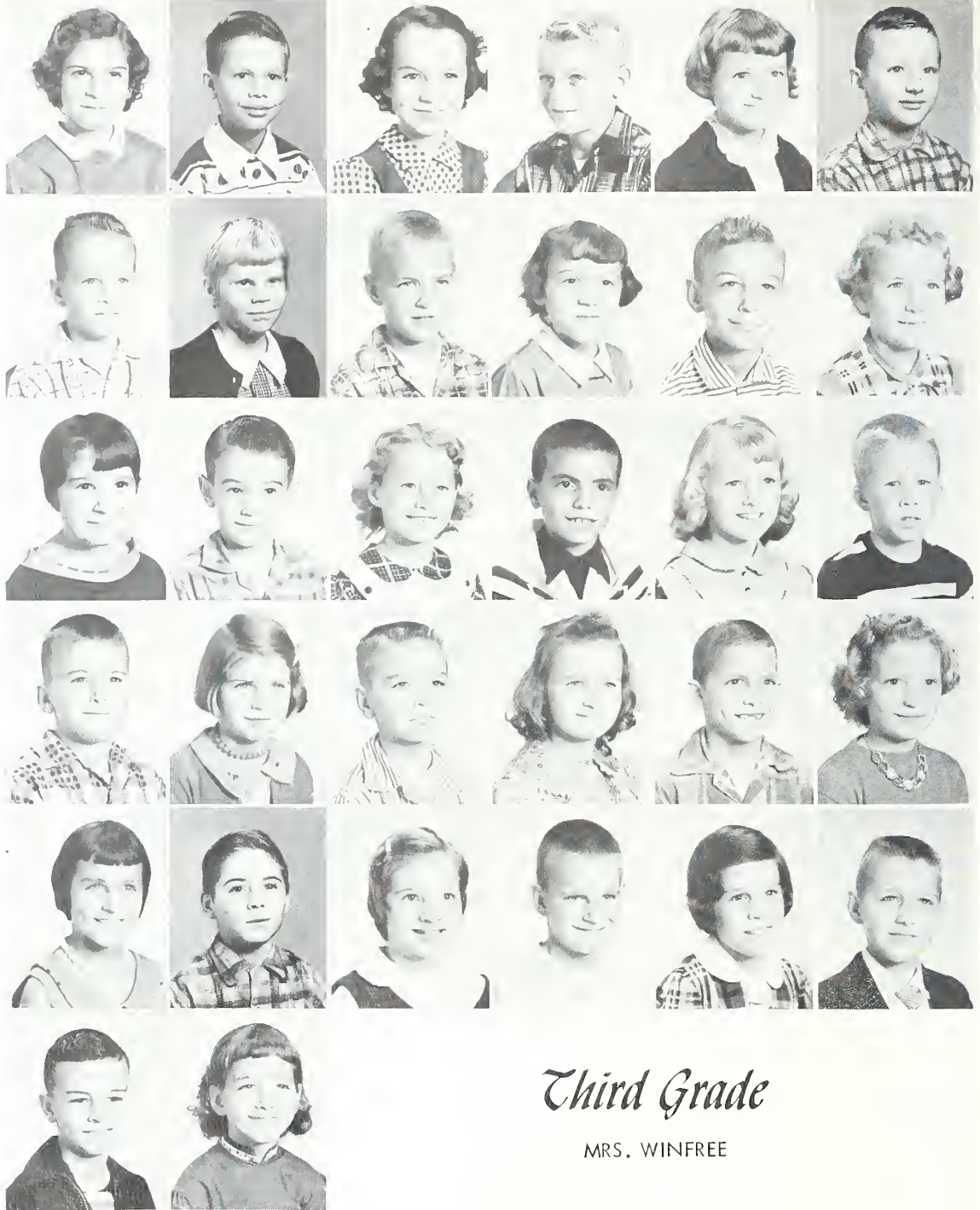

## *Third Grade*

MRS. WINFREE

LEFT TO RIGHT: Barbara Morris, Mickey Rowland, Brenda Ingold, Larry Taylor, Jane Coggins, Paul Crump, Barry Hill, Sheila Terry, Ronald Carter, Sue Faulkner, William Rogers, Linda Austin, Patsy Ann Ritchie, Jahnnny Miller, Gail Roberts, Tommy Furr, Dianne Bailey, Charles Caggins, Lendall Hearne, Patsy Winglar, Jett Darsey, Nelda Burris, Rager Smith, Sybil Crisco, Virginia Hathcock, Milton Burris, Susan Seaver, Gene Morton, Cheryl Stallings, Rannie Joe Morris, David Fesperman, Dianne Shaver.

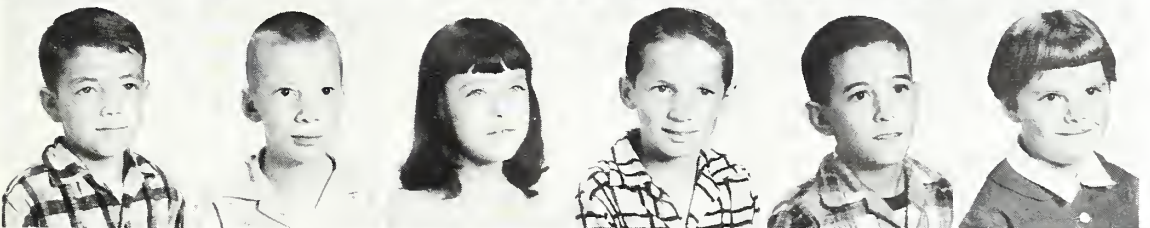
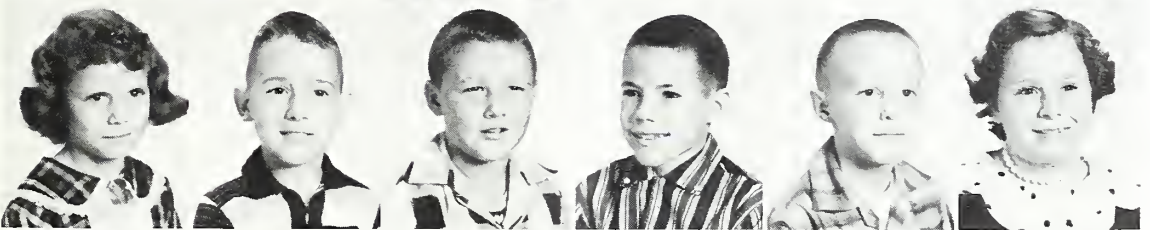
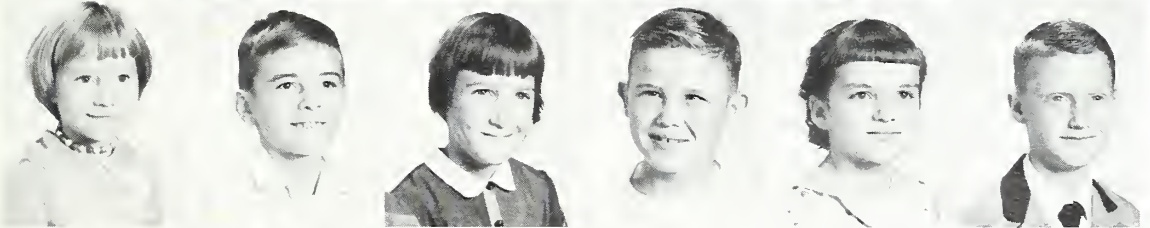

## Third Grade

MRS. CROOK

LEFT TO RIGHT: Jahala Smith, Rodney Codney, Sue Trott Parker, Mickey Eudy, Nancy Broadway, Frank Malry, Linwood Harwood, Joyce Kennedy, Tony Morton, Deloris Bost, Benny Palmer, Diane Miller, Linda Smith, Mickey Drye, Patsy Furr, Michael Fraley, Vivian Mauldin, Jimmy Taylor, Peggy Caudle, Roger Wyatt, Randy Sides, Hank Culp, Donald Gilbert, Beatrice Bowers, Gerald Lomax, Eddie Smith, Pat Stiller, Douglas Medlin, Mike Boger, Anne Pickler, Peggy Mercile.





## *Fourth Grade*

MRS. HARRIS

LEFT TO RIGHT: Janet Biles, Leonard Tucker, Taska Almond, David Burris, Jean Drye, Donna Tucker, Fred Devitt, Bobby Morgan, Carol Hill, Ronnie Roberts, Barbara Penninger, Jimmy Owen, Elaine Hall, Sherrill Smith, Vickie Pennington, Marion Gross, Vernona Holt, Douglas Seaver, Joyce Russell, Larry Milton, Brenda Tucker, Roger Duke, Diane Forest, David Brewer, Doris Pence, Gene Clayton, Ava Bunch, Darrell Poplin, Thana Doby, James Hatley, Patty Burris, Leroy Blalock, Paula Kendall, William Poplin, Nancy Parker, Glenda Smith, Linda Smith, Cynthia Isenhour.





## *Fourth Grade*

MRS. CROWELL

LEFT TO RIGHT: Shirlon Smith, Jr. Blalock, Glenda Russell, Nolan Wilder, Jo Ann Whitley, Micheal Rhodes, Roverta Burris, Jimmy Hill, Earl Baucom, Paulette Burlison, James Smith, Becky Morris, Darrell Cook, Dean Palmer, Ann Burris, Skahn Crawley, Adam Blalock, Patsy Walker, Billy Clayton, Patricia Deese, Kenneth Kendall, Ronald Plyler, Annett Baily, Claude Rogers, Darrell Harward, Ted Arey, Jeanette Baily, Miley Lee Elliott, Carolyn Hinson, Ned Maner, Micheal Bowers, Jimmy Hathcock, Linda Fraley, Scottie Honeycutt, Wayne Chandler, Tommy Nash, Peggy Sides, Reggie Jerdan, Linda Hurlocker, Doug Clayton, William Russell.

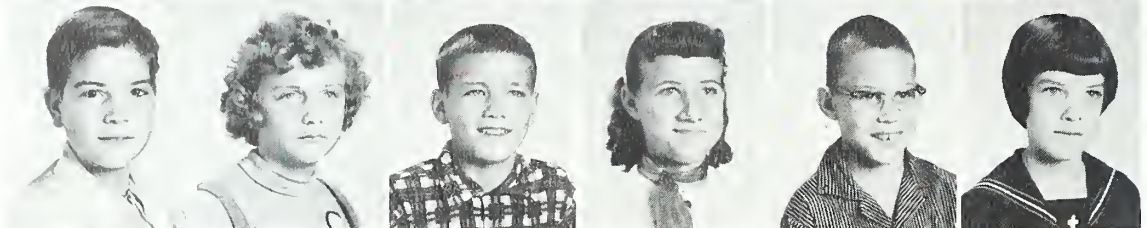
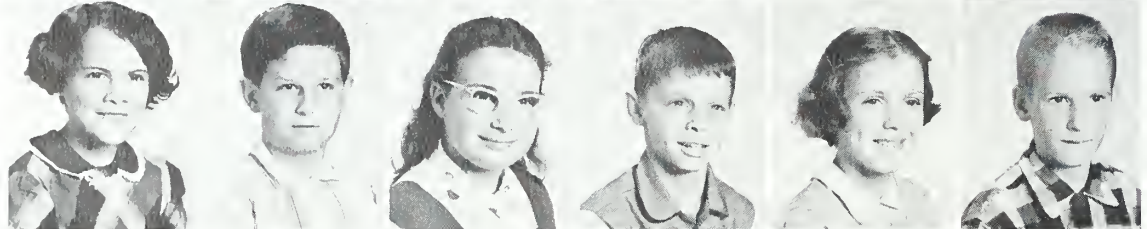
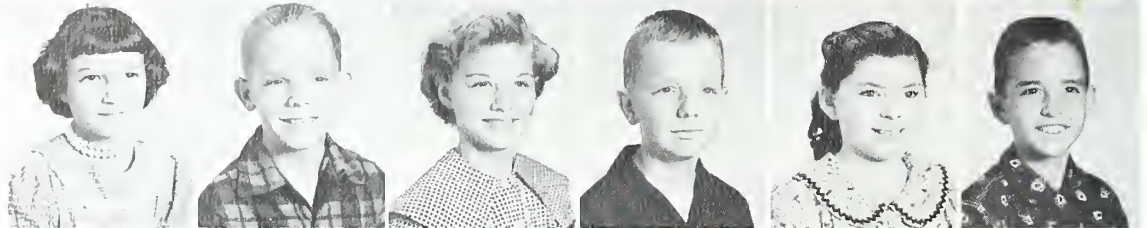
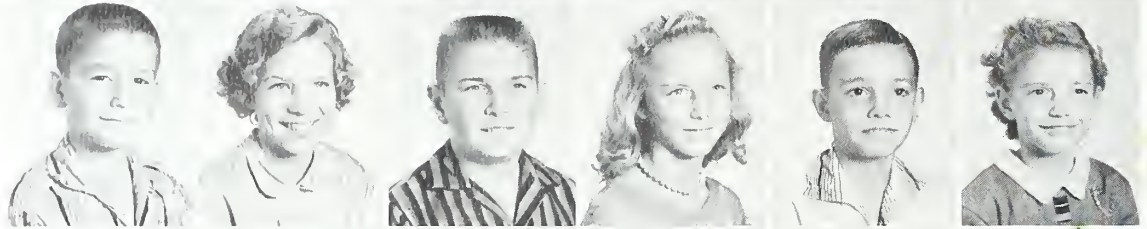
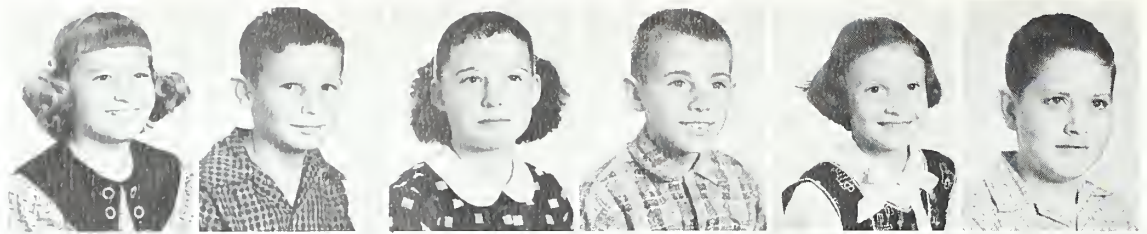

## *Fifth Grade*

MRS. SMALL

LEFT TO RIGHT: Dona Sue Blalock, Jimmy Weldrup, Brenda Tucker, Tommy Herlocker, Rebecca Chandler, Horace Clayton, David Lowder, Jane Forte, Eddie Harris, Mary Caudle, Tony Tucker, Linda Tucker, Brenda Smith, Howell Ray Smith, Janice Cagle, Bobby Smith, Bonnie Smith, Jerry Fraley, Jeanette Broadway, James Pence, Nancy Fatkins, Louie Poplin, Linda Kay Smith, Terry Ritchie, William Potts, Jane McSwain, Laurance Blalock, Diane Everhart, Mickey Isenhour, Pamela Hopkins, Jimmy Morton.





## *Fifth Grade*

MRS. TURNER

LEFT TO RIGHT: Linda Hardister, Garry Forrest, Sue Corriher, Jerry Hatley, Jackie Mericle, Ronnie Morris, Johnny Baucom, Beverly Rogers, Tommy Hopkins, Wanda Baker, Jimmy Carter, Susie Hatley, Patricia Pickler, Rickey Furr, Judy Yow, Mickey Doby, Sue Miller, Jimmy Ken, Butch Smith, Patsy Davis, Tony Buiwe, Jeanette Huneycutt, Harold Walker, Judy Russell, Jewell Whitley, Danny Talbert, Sylvia Steins, Wayne Huneycutt, Judy Britt, Jerry Furr, Sonny Sides, Linda Huneycutt.





## *Sixth Grade*

MISS MATTHEWS

LEFT TO RIGHT: Sylvia Griffin, Ravon Baker, Joan Hathcock, Bob Calloway, Sue Nell Clayton, Fred Morton, Shelton Whitley, Donna Kay Plowman, Billy Coggins, Willie Mae Loflin, Allen Roberts, Brenda Almond, Patty Doby, Grady Burris, Margaret Isenhour, Allen Herlocker, Carol Spivey, Butch Burris, Barry Bowers, Laverne Fraley, Joan Bizuk, Bobby Blalock, Johnny Hall, Nancy Poole.



## *Sixth Grade*

MRS. CLAYTON

LEFT TO RIGHT: Linda Burris, Rickey Rogers, Sherry Goins, Rickey Burris, Darrell Cody, Gerald Ritchie, Larry Blalock, Tina Swarington, Dewell Cook, Mickey Thompson, Donna Smith, Lynn Huneycutt, Saunder Brown, Sidney Coley, Roger Russell, Lavann Fraley, Johnny Thomas, Arline Whitley, Joe Steins, Roger Britt, Burrell Maner, Jane Saunder, Ken Aughtry, Lena Mae Blalock, Jerry Hathcock, C. W. Almond, Sheila Milton, Ronald Hathcock, Pete Terry.



## Seventh Grade

MR. WARD

LEFT TO RIGHT: Judy McSwain, Danny Fesperman, Louise Hudson, Marie Poplin, Gene McIntyre, Dorothy Smith, Martin Havens, Patricia Stein, Judy Hatley, Richard Lowder, Veronica Bizuk, Junior Smith, Juanita Fraley, Jesse Burgess, Doris Glover, Steve Talbert, Connie Walker, Harry Morgan, Barry Talbert, Sue Little, Floyd Eugene Crisco, Esther Huneycutt, Warren Smith, Linda Lomax, Donald Floyd, Kay Davis, Dorothy Basinger, Mary Ellen Morgan, Johnsie Dry, Lavan Burris, Mary Katherine Almond, Sonny Mabe, Linda Forrest, Carolyn Morton.





## *Seventh Grade*

MISS ALMOND

LEFT TORIGHT: Gary Medlin, Camilla Pickler, Joyce Eudy, Olin Gilbert, Sue Thompson, Bill Crawley, Linda Swaringer, Philip Mauldin, Nancy Pence, Roger Medlin, Linda Kay Aldridge, Gary Herlocker, Judy Ritchie, Dwight Chandler, Jane Whitley, Gene Ritchie, Kay Hathcock, Charles Whitley, Hazeline Maner, Terrill Kendall, Margaret Bingham, Tommy Ross, Peggy Maners, Betty Huneycutt, Brenda Stallings, Boyd Simmons, Hazel Troutman, Melvin Huneycutt, Frances Sides, Marie Hinson, Joel Parker.



## *Eighth Grade*

MISS PETTIT

LEFT TO RIGHT: Donna Jane Burris, Jimmy Whitley, Linda Morris, Ted Sides, Ann Little, Monroe Miller, Johnny Palmer, Gloria Petrea, Tommy Morris, Jane Turner, Ervin Poplin, Becky Smith, Linda Hatley, Larry Pickler, Vicki Forte, Jerry Holt, Judy Cagle, Billy Whitley, Michael Hathcock, Sue Russell, Johnny Russell, Lillian Hatley, Robert Bingham, Clara Whitley, Judy Sides, Donald Maner, Lucy Hopkins.





## *Eighth Grade*

MRS. CHRISCO

LEFT TO RIGHT: Carole Huneycutt, Barry Elliott, Wanda Hearne, Mike Wilder, Nancy Burris, Robert Griffin, Jimmy Thomas, Barbara Carol Smith, Stephen Starling, Brenda Hopkins, Lanny Cagle, Bobbie Maners, Sharon Lisk, Boyd Nash, Mildred Baucom, Jerry Almond, Sue Hardister, Larry Gene Scott, Ernest Corriher, Phyllis Maner, Helen Tucker, Bessie Jane Hill, Barbara Everhart, Roger Faulkner, Lucy Sides, Nancy Tucker, Juanita Hinson.



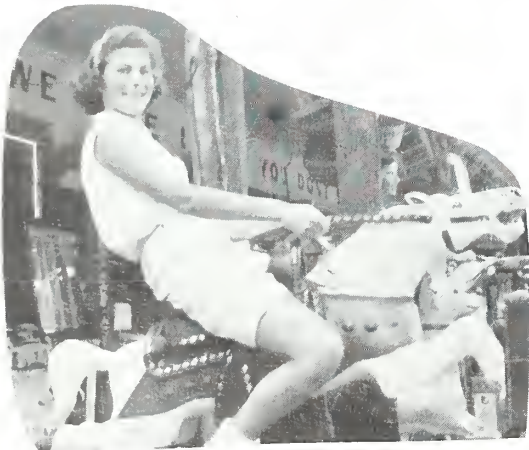

# *Activities*









The National Beta Club is a nonsecret, achievement service organization for students of senior high school. Its purpose is the promotion of honesty, service, and leadership. Other characteristics of the club are: good mentality, creditable achievement and commendable attitude.



## *Beta Club*

FIRST ROW: Mrs. Hall, Advisor; Mary Esther Biles, President; Priscilla Smith, Vice-President; Peggy Turner, Secretary; Gerald Smith, Treasurer; Earlene Smith, Program Chairman; Carolyn Russell, Jerry Harward, Kathyne Griffin, Ronald Furr, Jackie McSwain, Lewis Burris, Donald Britt, Gary Frick. NOT PICTURED: Mildred Miller, Faye Hinson.



## *Monogram Club*

FIRST ROW: Janet Biles, Taska Almond. SECOND ROW: Joe Kelly, Sponsor; Dianne Almond, Carolyn Russell, Priscilla Smith, Gwen Calloway, Jan Purser, Neva Jo Hunter, Kathyne Griffin. THIRD ROW: Carol Glover, Donald Faulkner, Frances Russell, Peggy Turner, Faye McIntyre, Earlene Smith, Jo Starr, Bobbie Lowder. FOURTH ROW: Charles Doby, Gene Clayton, W. C. Flake, Tim Huneycutt, Roger Scott, Keith Burris.

## *F. T. A.*

FIRST ROW: Mrs. Rogers, Advisor; Carolyn Russell, Peggy Turner, Priscilla Smith, Gwen Calloway, Carol Glover, Donald Faulkner, Ronald Crawley, Charles Doby. SECOND ROW: Mary Esther Biles, Annette Turner, Jackie McSwain, Gerald Smith, Ava Kirk, Neva Hunter.







*F. F. A.*

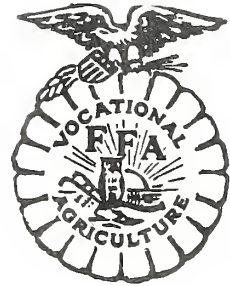

*F. H. A.*







## *French Club*

LEFT TO RIGHT: Mrs. Rogers, Betty Griffin, Faye Russell, Earlene Smith, Mary Esther Biles, Gwen Calloway, Priscilla Smith.

## *Owl Staff*

FIRST ROW: Mrs. Hall, Advisor; Donald Britt, Asst. Editor; Gerald Smith, Editor, Mary Esther Biles, Priscilla Smith, Jackie McSwain, Mildred Miller. SECOND ROW: Kathyne Griffin, Peggy Turner, Carolyn Russell, Ronald Furr, Jerry Harward, Lewis Burris, Gary Frick, Earlene Smith. NOT PICTURED: Faye Hinson.





## Bus Drivers

LEFT TO RIGHT: Dewey Russell, No. 28; Clinton Talbert, No. 39; Gary Frick, No. 26; Darrell Chandler, No. 59; Richard Turner, No. 63; Steve Saunders, No. 48; James Pickler, No. 11; Gerald Smith, No. 30.

## Cafeteria Staff

LEFT TO RIGHT: Mrs. Goins, Mrs. Miller, Mrs. Palmer, Manager; Mrs. Pickler, Mrs. Clayton, Mrs. Loflin, Mrs. Kerr.







*Boosters Club*

*4-H Club*







*Glee Club*

*Piano and Voice*



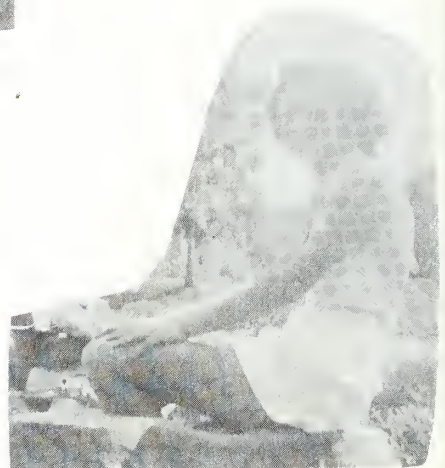



# *Personalities*









*Miss Merry Christmas*

PEGGY TURNER



*Miss Hi Miss  
Homecoming Queen*

MARY ESTHER BILES



*Miss New London*

JO STARR

*Junior Miss New London*

SHIRLON SMITH







*Little Miss New London*

NANCY TURNER

*Most Popular Baby*

CAMILLA JO KELLY



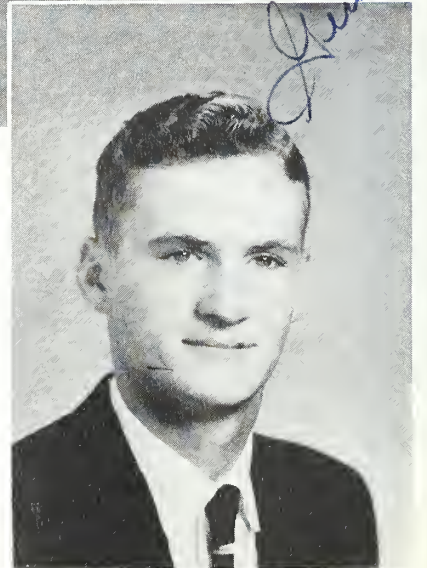

Miss Carolyn Russell, sponsored by Senior Class President, Editor of School Paper, Gerald Smith.



Miss Sandra Terry, sponsored by  
Junior Class President,  
Donald Britt.







Miss Jane Turner, sponsored by  
Sophomore Class President,  
Charles Griffin.

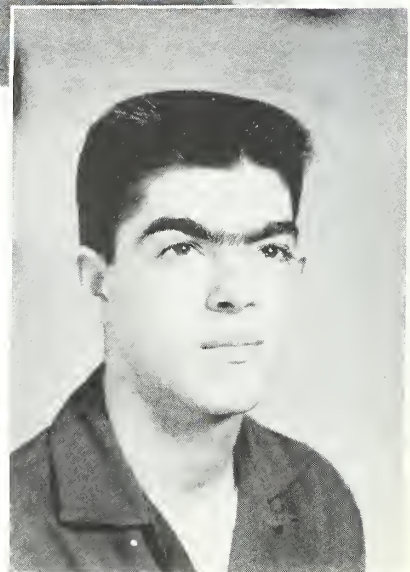



Douglas Miller, sponsored by  
Freshman Class President,  
Barbara Hatley.





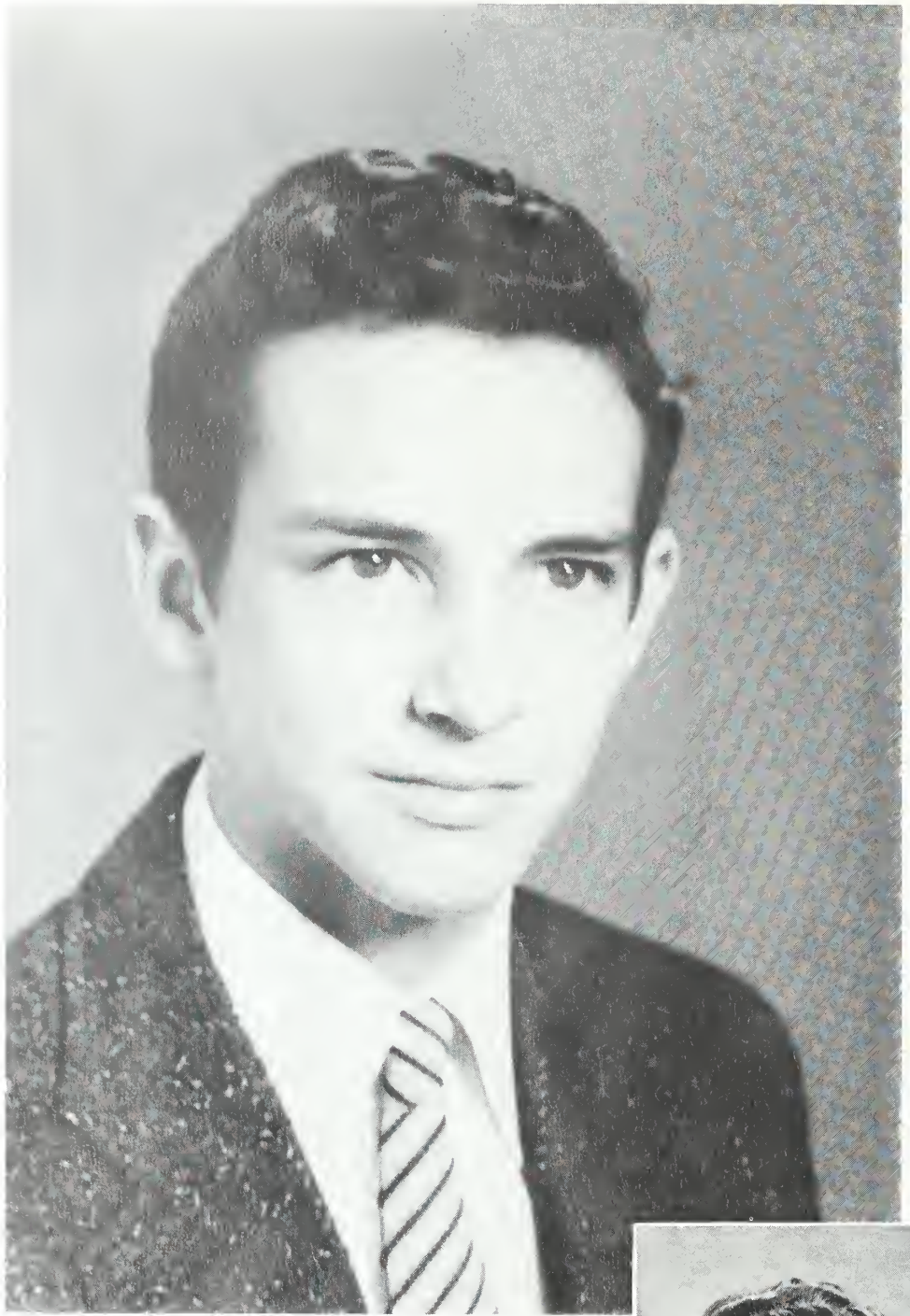

Sidney Turner, sponsored by  
Editor of Yearbook,  
Mrs. Sidney Turner.





# *Sports*





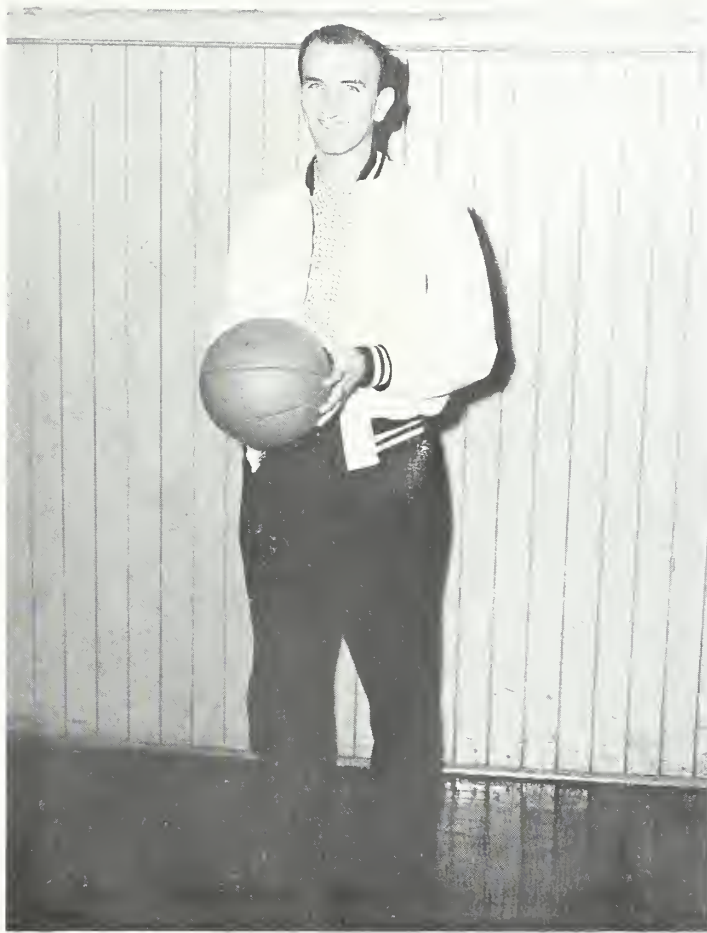

Girls  
Manager

Ava Kirk



COACH  
Joe D. Kelly

Boys Manager  
Gerald Smith

*Gerald*

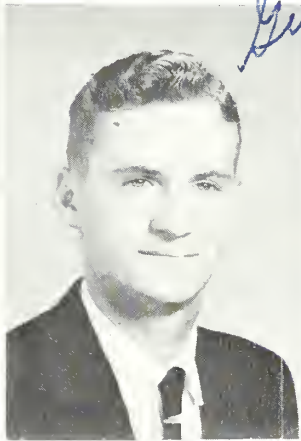

Scorekeeper  
Mary Esther Biles



Timer  
Donald Britt

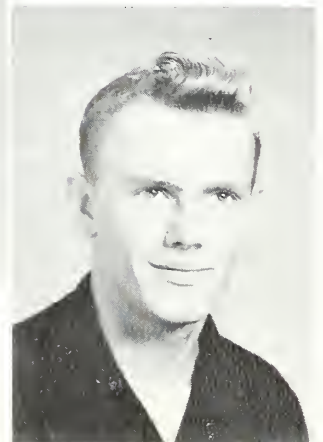





## *Girls' Basketball Team*

FIRST ROW: Doris Russell, Kathrynne Griffin, Bobbie Lowder, Earlene Smith, Faye McIntyre, Jo Starr, Neva Jo Hunter, Sue Isenhour. SECOND ROW: Coach Joe Kelly, Dianne Burris, Bobbie Hatley, Gail Mahathy, Sandra Terry, Barbara Mabe, Pat Harward, Shelby Smith, Joyce Lowder, Kathrynne Starnes, Ava Kirk, Manager.

### 1956-1957 SEASON

New London	64	Millingport	40
New London	52	Richfield	32
New London	59	Ridgecrest	47
New London	66	Endy	75
New London	59	Badin	43
New London	59	Norwood	41
New London	59	Oakboro	52
New London	57	Aquadale	40
New London	81	Stanfield	69
New London	65	Millingport	38
New London	84	Richfield	56
New London	54	Ridgecrest	45
New London	74	Endy	56
New London	96	Badin	72
New London	71	Norwood	41
New London	90	Oakboro	71
New London		Aquadale	
New London		Stanfield	



## *Boys' Basketball Team*

FIRST ROW: Roger Scott, Keith Burris, Lonnie Chandler, Carol Glover, Charles Doby, W. C. Flake, Gene Clayton, Donald Faulkner, Tim Huneycutt, Ned Bullock. SECOND ROW: Coach Joe Kelly, Sammy Penninger, Powell Bush, Johnny Ross, Jerry Harward, Ronald Crawley, Charles Griffin, Lewis Sides, Larry Smith, Douglas Miller, Gerald Smith, Manager.

### 1956-1957 SEASON

New London	65	Millington	36
New London	33	Richfield	40
New London	69	Ridgecrest	42
New London	69	Endy	48
New London	53	Badin	27
New London	56	Norwood	55
New London	57	Oakboro	48
New London	71	Aquadale	59
New London	61	Stanfield	54
New London	68	Millington	35
New London	46	Richfield	62
New London	61	Ridgecrest	35
New London	55	Endy	51
New London	66	Badin	41
New London	68	Norwood	64
New London	58	Oakboro	56
New London		Aquadale	
New London		Stanfield	



## *Baseball Team*

FIRST ROW: Sammy Penniger, Powell Bush, Lanny Cranford, Gary Starling, Jerry Harward, Gary Blacklock, Donald Britt, John Wayne Lentz, Richard Turner, Grady Maner, Swayne Cody. SECOND ROW: Roger Taylor, H. R. Burris, Lewis Sides, Lonnie Chandler, Donald Faulkner, Charles Doby, Gene Clayton, Roger Scott, Ronald Crawley, Carol Glover, Charles Griffin, Tim Huneycutt, Coach Joe Kelly.

### 1957 SEASON

April	2	Oakboro	There
April	9	Badin	Home
April	12	Oakboro	Home
April	26	Badin	There
May	4	Norwood	There
May	7	Norwood	Home

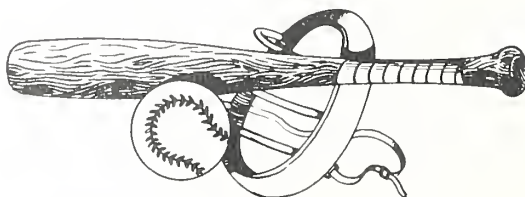





## *Cheerleaders*

Dianne Almond, Carolyn Russell, Chief; Taska Almond, Priscilla Smith, Janet Biles, Gwen Calloway, Jan Purser.

## *Activity Bus*

LEFT TO RIGHT: Joe Kelly, Coach; J. F. Turner, Principal.







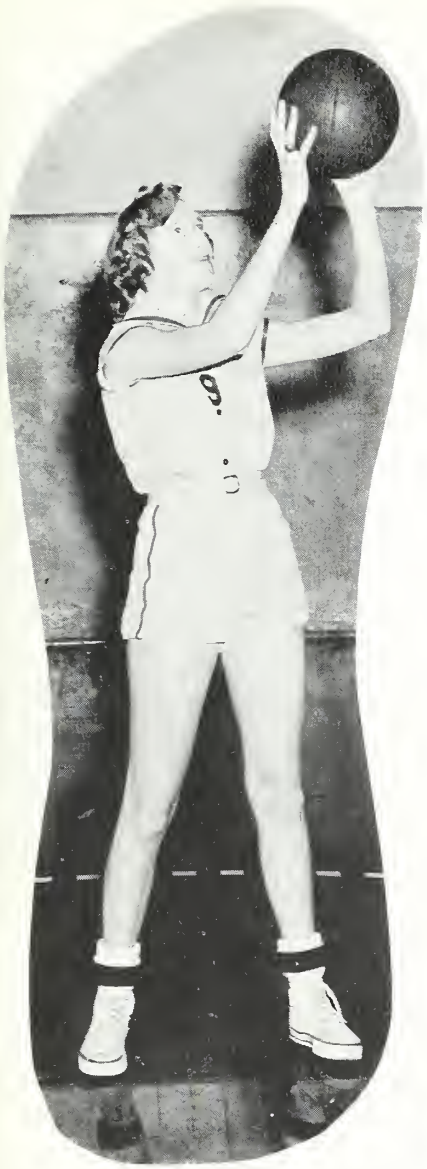







*Gene Thomas Clayton*



*Feb 3, 1933*



*Best A Luck  
Mary Alice  
Rogers*





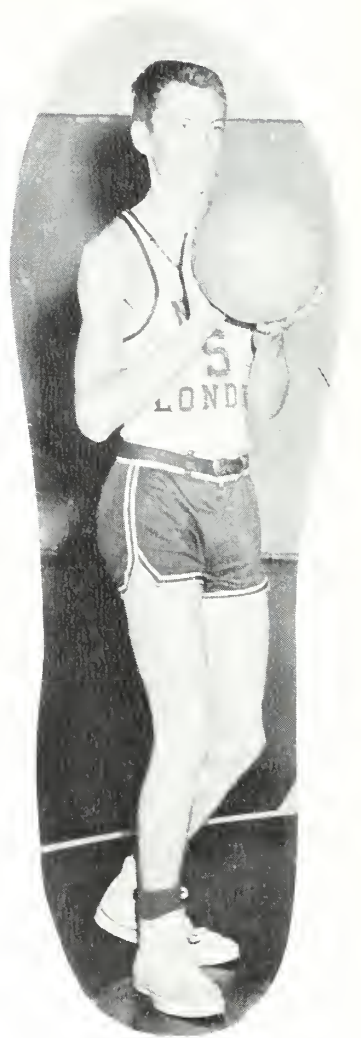



Mary Alice,  
It has been lots of fun knowing  
you. I will never forget all the  
good times and laughs in the  
Cafeteria. You have been a sweet  
friend. Always stay as nice and  
sweet as you are now.

I want to wish you much success  
with your painting. you are good at it.  
I don't want to wish you the very  
best of everything  
in life and I am sure  
you will have it. Don't  
forget me.

# Advertising

A friend always,  
Betty Duffin





Mary Alice,

Alex is wishing all the luck and happiness to a very nice girl. It has been nice being in Glee Club with you. I hope all the happiness and good luck comes your way.

(5/16/57)

A friend, always,  
Paula Hathcock

Bobby Hawkins

I think you, real good.

5/16/57

Mary Alice,

I have enjoyed being in school with you these past years. You are a real nice girl.

"Good Luck"

Sue

Let has really been going to school with you. I know you'll succeed in life for you have such sweet ways. Remember me as one of your many friends.

Best of everything  
Go Sue

## DEDICATION TO OUR PARENTS

MR. & MRS. C. C. AREY

MR. & MRS. T. S. BILES

MR. & MRS. C. H. BURRIS

MR. & MRS. MARVIN BURRIS

MR. & MRS. OSCAR BURRIS

MR. & MRS. R. L. CALLOWAY

MR. & MRS. M. L. CHANDLER

MR. & MRS. G. G. FAULKNER

MR. & MRS. W. C. FLAKE SR.

MR. & MRS. M. C. FRICK

MR. & MRS. J. C. GLOVER

MR. & MRS. H. B. KIRK

MR. & MRS. J. A. MILLER

MR. & MRS. CLYDE MCINTYRE

MR. & MRS. CHARLIE MORTON

MR. & MRS. A. S. PHILLIPS

MR. & MRS. GRANT PICKLER

MR. & MRS. T. C. PICKLER

MR. & MRS. A. P. SMITH

MR. & MRS. MACON SMITH

MR. & MRS. JACK TALBERT

MR. & MRS. WILLIAM WALKER

## WE SUPPORT OUR SENIORS

MR. THOMAS SMALL

MR. & MRS. W. M. NAPIER

MR. & MRS. BILL WILDER & SONS

MR. & MRS. W. A. DAVIS

MR. & MRS. JAMES KIRK & FAMILY

MR. & MRS. A. C. BURRIS

MR. & MRS. T. V. STATON

MRS. ETHEL CASPER, POST MISTRESS

MR. & MRS. RAYMOND RUSSELL

MRS. H. W. CULP SR.

MR. & MRS. WALTER BIZUK & GIRLS

MR. & MRS. GROVER ROGERS & FAMILY

MR. & MRS. MIKE ISENHOUR & FAMILY

MR. & MRS. LEON EUDY & FAMILY

MR. & MRS. BOYCE GRIFFIN & FAMILY

MR. & MRS. REECE BOWERS & FAMILY

MR. & MRS. S. C. MILLER & FAMILY

MR. & MRS. VAN B. BURRIS & FAMILY

MR. & MRS. THOMAS FATKIN

MR. & MRS. D. C. CODY & DEWAYNE

MR. & MRS. T. W. WARD

MR. & MRS. JAMES VALSAME

MR. & MRS. WADE CLAYTON & BILLY

MR. & MRS. BRADY ALMOND & GIRLS

MR. & MRS. I. J. LITTLE & FAMILY

MR. & MRS. HOMER DANIELS & FAMILY

MR. & MRS. R. L. STARR

MR. & MRS. L. A. PRICE

MR. & MRS. THERON GRIFFIN

MR. & MRS. JESS D. RUSSELL

MR. & MRS. DEWEY CLAYTON & FAMILY

MR. & MRS. S. A. PENNIGER & FAMILY

MR. & MRS. ALBERT NASH & SON

MR. & MRS. MERLIN RITCHIE & SON

MR. & MRS. JOHNNY MORRIS & SON

MR. & MRS. J. T. PALMER & FAMILY

MR. & MRS. DOLIN LOFLIN & DAUGHTER

MR. & MRS. MILTON HARRIS & FAMILY

MISS LULA RUSSELL

MR. & MRS. LUCIAN CROWELL

MR. & MRS. SHERMAN LOWDER & BOBBIE

MR. WILMUTH HUNTER

MRS. CROSEN REEVES

MR. & MRS. HAROLD KIMREY

MR. & MRS. JOE ROSS  
MRS. OTIS CRISCO  
MRS. DELMAR TURNER & FAMILY  
MISS LIBBY ALMOND  
MR. & MRS. B. H. POOLE & GIRLS

MR. & MRS. CLYDE MCINTYRE  
RAY AUSTIN  
MORRIS PACKING CO.  
SPENCE MOTOR CO.  
SOUTHERN DAIRIES

COMPLIMENTS OF  
**ED'S SHEET METAL WORKS**

ROOFING, GUTTERING, DUCK WORK, HEATING  
AIR CONDITIONING, COPPER & STAINLESS STEEL

PHONE 1250  
2011 CROWN DRIVE

ALBEMARLE

NORTH CAROLINA

COMPLIMENTS OF  
**SERVICE DISTRIBUTING CO. INC—**

PHONE 1180

ALBEMARLE

NORTH CAROLINA

COMPLIMENTS OF  
**SMALL'S GARAGE**

COMPLETE LINE OF CAR PARTS

CRESCENT 6573

GOLD HILL

NORTH CAROLINA

COMPLIMENTS OF  
**FIRST BAPTIST CHURCH**

NEW LONDON

NORTH CAROLINA

COMPLIMENTS OF  
**METHODIST CHURCH**

NEW LONDON

NORTH CAROLINA

COMPLIMENTS OF  
**C. B. CASPER**  
MAYOR

NEW LONDON

NORTH CAROLINA

COMPLIMENTS OF  
**T. S. BILES**  
CONSTABLE

NEW LONDON

NORTH CAROLINA



COMPLIMENTS OF

# STARLIGHT GRILL

NO. 1  
CHARLOTTE HIGHWAY

NO. 2  
SALISBURY HIGHWAY

THICK SHAKES

TASTY TOASTED SANDWICHES

CURB SERVICE

NO. 3  
CANDOR HIGHWAY 220

NO. 4  
RICHFIELD 49

COMPLIMENTS OF

# BURRELL BAKERY

SILVER CREST BREAD AND CAKES

ALBEMARLE

NORTH CAROLINA

Many times,

you are one of the sweetest  
and nicest girls I know of. I have enjoyed  
being in Study Hall with you. I hope

COMPLIMENTS

I am included on one of your friends.  
You have a good personality, and always  
keep it because if you do it will carry  
you along way and you will have a  
lots of friends.

A FRIEND

happens in the world because if anyone  
dislikes it, it is you. You are very  
talented. Lots of luck as in your senior  
year next year.

A friend,

Virginia Luning

COMPLIMENTS OF

**YADKIN BRICK YARD, INC.**

HANDCRAFT COLONIALS

FACE AND COMMON BRICK

PHONE 3-3321

NEW LONDON

NORTH CAROLINA

COMPLIMENTS OF

**H. W. CULP LUMBER COMPANY**

PHONE 3-4561

NEW LONDON

NORTH CAROLINA

COMPLIMENTS OF  
**HERFF-JONES CO.**

MANUFACTURING JEWELERS  
AND STATIONERS

1407 - 1419  
NORTH CAPITOL AVENUE

INDIANAPOLIS 7, INDIANA

COMPLIMENTS OF

**PAGE CHURCH  
FURNITURE CO.**

ALBEMARLE, NORTH CAROLINA

COMPLIMENTS OF

**COLLINS & AIKMAN CORPORATION**

AUTOMOTIVE FABRICS DIVISION

ALBEMARLE, NORTH CAROLINA

COMPLIMENTS OF

**R. A. HUNEYCUTT AND SONS CO.**

COMPLETE LINE OF BUILDING MATERIALS

WINDOW FRAMES - DOOR FRAMES - KITCHEN CABINETS

PHONE 1647-M

NEW LONDON

ROUTE 1

NORTH CAROLINA



COMPLIMENTS OF

**HARRIS AND NASH**

GROCERIES - MEATS - PRODUCE  
FEED - GASOLINE - OIL  
NORGE AND KELVINATOR APPLIANCES

PHONE 3-3714

NEW LONDON

NORTH CAROLINA

COMPLIMENTS OF

**WHISPERING PINES**

BARBECUE

PHONE 984-J

ALBEMARLE

NORTH CAROLINA

COMPLIMENTS OF

**G. C. McMANUS CO., INC.**

ALLIS CHALMERS FARM MACHINERY

PHONE 321

ALBEMARLE

NORTH CAROLINA

COMPLIMENTS OF

**ALBEMARLE SAVINGS AND LOAN ASSOCIATION**

DIRECT REDUCTION LOANS - INSURED SAVINGS

ALBEMARLE

NORTH CAROLINA

COMPLIMENTS OF  
**LEFLER FURNITURE CO. , INC.**

FURNITURE DEALERS  
AND  
FUNERAL DIRECTORS

PHONE 117 - AMBULANCE PHONE 97

ALBEMARLE, NORTH CAROLINA

COMPLIMENTS OF  
**TOWEL CITY TOWEL STORE, INC.**

RICHFIELD, NORTH CAROLINA

COMPLIMENTS OF  
**MAXWELL BROTHERS  
FURNITURE COMPANY**

PHONE 54

ALBEMARLE, NORTH CAROLINA

COMPLIMENTS OF  
**FIRST NATIONAL BANK**

MEMBER OF FEDERAL RESERVE BANK

ALBEMARLE, NORTH CAROLINA

COMPLIMENTS OF  
**LOWDER HARDWARE COMPANY**

EVERYBODY'S STORE

PHONES 1040 AND 325

ALBEMARLE, NORTH CAROLINA

COMPLIMENTS OF  
**SOSSAMONS FURNITURE COMPANY**

YOUR FINE CEDAR CHEST DEALER

ALBEMARLE, NORTH CAROLINA

COMPLIMENTS OF  
**BOWERS BROTHERS**  
JOHN DEERE SALES AND SERVICE

118 NORTH DEPOT STREET

PHONE 159

ALBEMARLE, NORTH CAROLINA

COMPLIMENTS OF  
**STANLY DAIRIES**

ICE CREAM AND MILK

ALBEMARLE, NORTH CAROLINA

COMPLIMENTS OF  
**ALBEMARLE PLUMBING  
AND HEATING COMPANY**

PHONE LD-8

ALBEMARLE, NORTH CAROLINA

COMPLIMENTS OF  
**STANLY NEWS AND PRESS**

YOUR COUNTY NEWSPAPER

PHONE 54

ALBEMARLE, NORTH CAROLINA

COMPLIMENTS OF  
**MAUNEY'S FEED MILL**  
CUSTOM GRINDING AND MIXING  
POULTRY AND LIVESTOCK

QUALITY FEEDS

NEW LONDON, NORTH CAROLINA

COMPLIMENTS OF  
**JACK'S GROCERY AND MARKET**

ALBEMARLE, NORTH CAROLINA

COMPLIMENTS OF  
**J. T. RUSSELL & SONS**

CITY SERVICE STATION

"FOR FINE SERVICE"

NEW LONDON, NORTH CAROLINA

COMPLIMENTS OF  
**ECONOMY AUTO SUPPLY**

WESTINGHOUSE APPLIANCES

219 WEST MAIN STREET

ALBEMARLE, NORTH CAROLINA

COMPLIMENTS OF  
**FESPERMAN'S AMOCO SERVICE**

"AMOCO PRODUCTS"

1346 EAST MAIN STREET

PHONE 1737

ALBEMARLE, NORTH CAROLINA

COMPLIMENTS OF  
**DUN-RITE  
LAUNDRY AND CLEANERS**

ALBEMARLE, NORTH CAROLINA



COMPLIMENTS OF  
**STANLY HARDWARE COMPANY**

DISTRIBUTORS OF  
MACGREGOR - SPAULDING - RIDDELL  
SPORTING EQUIPMENT  
ALBEMARLE NORTH CAROLINA

COMPLIMENTS OF  
**P. J. HUNEYCUTT FURNITURE  
COMPANY**

ALBEMARLE NORTH CAROLINA

COMPLIMENTS OF  
**W. L. AUSTIN SHOP**

FARM MACHINE REPAIR  
ALL KINDS OF WELDING  
ALBEMARLE NORTH CAROLINA

COMPLIMENTS OF  
**MURREL'S PHARMACY**

159 NORTH SECOND STREET  
ALBEMARLE NORTH CAROLINA

KEEP UP WITH THE NEW LOOK, VISIT THE  
**BEAUTY NOOK**

ALBEMARLE NORTH CAROLINA

COMPLIMENTS OF  
**STANLY FUNERAL HOME**

PHONE 188  
ALBEMARLE NORTH CAROLINA

COMPLIMENTS OF  
**ALBEMARLE INSURANCE  
AGENCY, INC.**

113 SOUTH SECOND STREET  
ALBEMARLE NORTH CAROLINA

COMPLIMENTS OF  
**ALBEMARLE OIL COMPANY**

AMOCO PRODUCTS  
A GREAT NAME ON  
THE ROAD AND ON THE FARM  
PHONE 55  
"WE GIVE GREEN STAMPS"  
ALBEMARLE NORTH CAROLINA

*Mary Alice*  
*You are a nice girl.*  
*Stay that way!*

COMPLIMENTS OF  
**MORROW BROS. AND HEATH CO.**

HEAVY AND SHELF HARDWARE

BUILDING MATERIALS

FEEDS AND FERTILIZERS

ALBEMARLE

NORTH CAROLINA

COMPLIMENTS OF

**J. H. HARKEY**

GULF OIL PRODUCTS

*Linda Burris*  
BOX 288 NORWOOD ROAD

DAY PHONE 94

NIGHT PHONE 287-W

ALBEMARLE

NORTH CAROLINA

COMPLIMENTS OF

**SUGGS FURNITURE COMPANY**

PHONE 34

ALBEMARLE

NORTH CAROLINA

COMPLIMENTS OF

**STILL OIL COMPANY**

ALBEMARLE

NORTH CAROLINA

COMPLIMENTS OF

**HUCKABEE LUMBER COMPANY**

BUILDING MATERIAL - MILLWORK

FUEL OIL - LUMBER - PAINT

BUILDING WHOLESALE

ALBEMARLE

NORTH CAROLINA

**PRESCRIPTION SHOP**

125 E. NORTH STREET

PHONE 1402

ALBEMARLE

NORTH CAROLINA

**THE DRUG CENTER**

121 N. FIRST STREET

PHONE 1131

ALBEMARLE

NORTH CAROLINA

COMPLIMENTS OF

**A FRIEND**

**RICHFIELD MILLING COMPANY**

PURITY FLOUR - BEST CORN MEAL

SUPERIOR FEEDS

RICHFIELD

NORTH CAROLINA

**WILHELM'S ESSO SERVICE**

192 NORTH SECOND STREET

ALBEMARLE

NORTH CAROLINA

**RICHFIELD FARM SUPPLY**

SEEDS - PAINTS - HARDWARE

RICHFIELD

NORTH CAROLINA

COMPLIMENTS OF  
**RICHFIELD FURNITURE COMPANY**

HIGHWAY 52 - PHONE 3-3501

RICHFIELD, NORTH CAROLINA

COMPLIMENTS OF  
**KELLY'S BAKERY**

"THE BEST IN FINE PASTERIES"

PEE DEE AVENUE

ALBEMARLE, NORTH CAROLINA

COMPLIMENTS OF  
**CARSON FURNITURE COMPANY**

QUALITY FURNITURE

SALISBURY ROAD

COMPLIMENTS OF  
**BARRINGER'S BARBER SHOP**

RICHFIELD, NORTH CAROLINA

COMPLIMENTS OF  
**FIVE POINT CLEANERS**

CASH AND CARRY

ALBEMARLE, NORTH CAROLINA

COMPLIMENTS OF  
**STANDARD OFFICE EQUIPMENT**

"COMPLETE LINE OF  
SCHOOL SUPPLIES"

175 NORTH SECOND

ALBEMARLE, NORTH CAROLINA

COMPLIMENTS OF  
**GABLES INC.**

MEN'S WEAR

ALBEMARLE, NORTH CAROLINA

COMPLIMENTS OF  
**B & B ESSO SERVICE CENTER**

"FOR HAPPY MOTORING"

PICK UP AND DELIVERY

CALL 3-3551

RICHFIELD, NORTH CAROLINA



COMPLIMENTS OF  
**JOHN SEXTON & COMPANY**

NATIONAL WHOLESALE GROCERS

BOX 4124

ATLANTA 2, GEORGIA

COMPLIMENTS OF

**GEO'S PLACE**

"AMOCO PRODUCTS"

GROCERIES - SEEDS AND  
HOT POINT APPLIANCES

PHONE 3-4715

NEW LONDON

NORTH CAROLINA

COMPLIMENTS OF

**DELUXE CAFE**

AIR CONDITIONED

PHONE 1819

ALBEMARLE

NORTH CAROLINA

COMPLIMENTS OF

**STANLY FINANCE COMPANY**

116 SOUTH SECOND STREET

ALBEMARLE, NORTH CAROLINA

COMPLIMENTS OF

**MILLERS INC.**

GENERAL INSURANCE

ALBEMARLE, NORTH CAROLINA

COMPLIMENTS OF

**W. & T. GULF SERVICE**

ONE-HALF MILE N. HWY. 49 & 52

PHONE 3-4444

PHONE 3-4796

RICHFIELD, NORTH CAROLINA

COMPLIMENTS OF

**THE STANLY CITIZEN**

"STANLY COUNTY'S FASTEST  
GROWING NEWSPAPER."

PHONE 950

ALBEMARLE, NORTH CAROLINA

COMPLIMENTS OF

**ELLIS' GROCERY**

GROCERIES - MEATS - FEEDS  
GAS & OIL

PHONE 3-4612

NEW LONDON, NORTH CAROLINA

COMPLIMENTS OF  
**ALL STAR MILLS, INC**

ALBEMARLE NORTH CAROLINA

COMPLIMENTS OF  
**FIRESTONE HOME  
& AUTO SUPPLIES**

STORE NO. 1 YU 2-2171  
STATION NO. 2 YU 2-4315  
ALBEMARLE NORTH CAROLINA

COMPLIMENTS OF  
**JEFFS CLEANERS**

ALBEMARLE NORTH CAROLINA

COMPLIMENTS OF  
**ALMO CLEANERS**

ALBEMARLE NORTH CAROLINA

COMPLIMENTS OF  
**MILLER'S MOTEL**

RICHFIELD NORTH CAROLINA

COMPLIMENTS OF  
**WHAT - A - BURGER**

EAST MAIN STREET  
ALBEMARLE NORTH CAROLINA

COMPLIMENTS  
MEET YOUR FRIENDS AT  
**PHILLIPS CUT RATE DRUG STORE**

ALBEMARLE NORTH CAROLINA

COMPLIMENTS OF  
**ROSELAND FLORIST**

CHARLOTTE HIGHWAY  
ALBEMARLE NORTH CAROLINA

COMPLIMENTS OF  
**H. N. THOMPSON**

ALBEMARLE NORTH CAROLINA

COMPLIMENTS OF  
**PECK'S FLORIST**

ALBEMARLE NORTH CAROLINA

COMPLIMENTS OF  
**THE ALBEMARLE GREENHOUSES**

PHONE 146  
ALBEMARLE NORTH CAROLINA

COMPLIMENTS OF  
**CARTER'S PLACE**

PHILLIPS 66 GAS AND OIL  
NEW LONDON NORTH CAROLINA

COMPLIMENTS OF  
**CONFEDERATE MOTORS**

ALBEMARLE NORTH CAROLINA

COMPLIMENTS OF  
**LOFTIN'S DRUG STORE**

ALBEMARLE NORTH CAROLINA

COMPLIMENTS OF  
**HARWOOD'S FLORIST**

ALBEMARLE NORTH CAROLINA

COMPLIMENTS OF  
**M & M GRILL & SERVICE**

NEW LONDON NORTH CAROLINA

*Good luck and Best wishes to a very nice girl. Love, Momma, Montona*

COMPLIMENTS OF

**JEWEL BOX**

ALBEMARLE

NORTH CAROLINA

COMPLIMENTS OF

**MORGAN MOTORS**

ALBEMARLE

NORTH CAROLINA

COMPLIMENTS OF

**MOOSE'S INCORPORATED**

141 WEST MAIN STREET

ALBEMARLE

NORTH CAROLINA

COMPLIMENTS OF

**ALBEMARLE BAKERY**

**MARY JANE BREAD**

ALBEMARLE

NORTH CAROLINA

COMPLIMENTS OF

**CLAY AUSTIN**

WATCHMAKER

HILL BUILDING - PHONE 692

ALBEMARLE

NORTH CAROLINA

COMPLIMENTS OF

**Y. V. WHITLEY**

**SPECIALITY CO.**

ALBEMARLE

NORTH CAROLINA

COMPLIMENTS OF

**BILL PHILLIPS BUICK COMPANY**

ALBEMARLE

NORTH CAROLINA

COMPLIMENTS OF

**HARDISTER'S MIDWAY GROCERY**

PHONE 927-J

ALBEMARLE

NORTH CAROLINA

COMPLIMENTS OF

**WILSON FARM SUPPLY**

ALBEMARLE

NORTH CAROLINA

COMPLIMENTS OF

**B. H. Mc LENDON & SONS**

ALBEMARLE

NORTH CAROLINA

COMPLIMENTS OF

**DEAN'S BEAUTY SHOP**

ALBEMARLE

NORTH CAROLINA

COMPLIMENTS OF

**HENRY'S LUNCH**

ALBEMARLE

NORTH CAROLINA

COMPLIMENTS OF

**HARTSELL FUNERAL HOME**

ALBEMARLE

NORTH CAROLINA

COMPLIMENTS OF

**G. C. MORTON**

ALBEMARLE

NORTH CAROLINA

COMPLIMENTS OF

**CRAWLEY'S CLEANERS**

NORWOOD

NORTH CAROLINA

COMPLIMENTS OF

**HEARN'S GROCERY**

NEW LONDON

NORTH CAROLINA



<p>COMPLIMENTS OF <b>KIRKS MARKET</b> 311 PEE DEE AVENUE ALBEMARLE NORTH CAROLINA</p>	<p>COMPLIMENTS OF <b>GLAMOR SHOP</b> 134 WEST MAIN ALBEMARLE NORTH CAROLINA</p>
<p>COMPLIMENTS OF <b>NEW LONDON BEAUTY SHOP</b> JEWEL ELLIOTT-OLLIE FRICK PHONE 3-3785 NEW LONDON NORTH CAROLINA</p>	<p><i>Best wishes to a sweet girl, it has been nice knowing you all these years. Good luck with your merch success in the future.</i></p> <p>COMPLIMENTS OF <b>ATKINS SUPER MARKET</b> ALBEMARLE NORTH CAROLINA</p>
<p>COMPLIMENTS OF <b>TIP - TOP GRILL</b> PHONE 687-X ALBEMARLE-BADIN ROAD</p>	<p>COMPLIMENTS OF <b>W. D. WARNER</b> RICHFIELD NORTH CAROLINA</p>
<p>COMPLIMENTS OF <b>STANLY ELECTRIC COMPANY</b> ELECTRICAL CONTRACTORS PHONE 52 ALBEMARLE NORTH CAROLINA</p>	<p>COMPLIMENTS OF <b>RADFORD'S USED CARS</b> PHONE 3-4321 NEW LONDON NORTH CAROLINA</p>
<p>COMPLIMENTS OF <b>CROWELL-HONEYCUTT BODY SHOP</b> ALBEMARLE NORTH CAROLINA</p>	<p>COMPLIMENTS OF <b>CAROLINA PRINTING COMPANY</b> PHONE 417 ALBEMARLE NORTH CAROLINA</p>
<p>COMPLIMENTS OF <b>STANLY LUMBER COMPANY</b> 501 WEST HEARNE ALBEMARLE NORTH CAROLINA</p>	<p>COMPLIMENTS OF <b>MILLER PRODUCE</b> PHONE 3-3842 NEW LONDON NORTH CAROLINA</p>
<p>COMPLIMENTS OF <b>STARNE'S JEWELRY STORE</b> ALBEMARLE NORTH CAROLINA</p>	<p>COMPLIMENTS OF <b>BELK'S DEPARTMENT STORE</b> ALBEMARLE'S LARGEST AND FINEST REMEMBER YOU ALWAYS SAVE AT BELK'S ALBEMARLE NORTH CAROLINA</p>
<p>COMPLIMENTS OF <b>TRAYWICK AND TRAYWICK</b> ALBEMARLE NORTH CAROLINA</p>	<p>COMPLIMENTS OF <b>J. B. LAMBERT</b></p>

<p>COMPLIMENTS OF</p> <p><b>FURR CONCRETE WORKS</b></p> <p>PHONE 643-W</p> <p>ALBEMARLE NORTH CAROLINA</p>	<p>COMPLIMENTS OF</p> <p><b>BARRINGERS RADIO AND TV SHOP</b></p> <p>ALBEMARLE NORTH CAROLINA</p>
<p>COMPLIMENTS OF</p> <p><b>HERLOCKER SERVICE</b></p> <p>ALBEMARLE NORTH CAROLINA</p>	<p>COMPLIMENTS OF</p> <p><b>CROOK MOTOR COMPANY</b></p> <p>PHONE 1277</p> <p>ALBEMARLE NORTH CAROLINA</p>
<p>COMPLIMENTS OF</p> <p><b>EFIRD'S DEPARTMENT STORE</b></p> <p>ALBEMARLE NORTH CAROLINA</p>	<p>250 WATTS <i>Send a Joe, and all the boys over at Antaco</i> 1580 KCS <i>WZKY Groves</i></p> <p>PHONE YUKON 2-1111</p> <p>ON THE GO WITH RADIO</p>
<p>COMPLIMENTS OF</p> <p><b>EDWARDS GULF SERVICE</b></p> <p>922 N. SECOND STREET</p> <p>ALBEMARLE NORTH CAROLINA</p>	<p>COMPLIMENTS OF</p> <p><b>J. R. AUSTIN SHOP, INC.</b></p> <p>PHONE 1232</p> <p>ALBEMARLE NORTH CAROLINA</p>
<p>COMPLIMENTS OF</p> <p><b>M. &amp; W. LOAN COMPANY</b></p> <p>PHONE 387 &amp; 1174</p> <p>ALBEMARLE NORTH CAROLINA</p>	<p>COMPLIMENTS OF</p> <p><b>ALBEMARLE DAIRY</b></p> <p>BORDENS MILK AND ICE CREAM</p>
<p>COMPLIMENTS OF</p> <p><b>HONEYCUTT'S SHOE SHOP</b></p> <p>SHOE REPAIRS</p> <p>ALBEMARLE NORTH CAROLINA</p>	<p>COMPLIMENTS OF</p> <p><b>HERRINS BARBER SHOP</b></p> <p>ALBEMARLE NORTH CAROLINA</p>
<p>COMPLIMENTS OF</p> <p><b>C. L. VICKERS TRANSFER</b></p> <p>PHONE 227-W</p> <p>ALBEMARLE NORTH CAROLINA</p>	<p>COMPLIMENTS OF</p> <p><b>GANTT RULANE GAS SERVICE, INC.</b></p> <p>ALBEMARLE NORTH CAROLINA</p>
<p>COMPLIMENTS OF</p> <p><b>STOKES FURNITURE COMPANY</b></p> <p>118 EAST MAIN STREET</p> <p>ALBEMARLE NORTH CAROLINA</p>	<p>COMPLIMENTS OF</p> <p><b>MILLERS DRY GOODS STORE</b></p> <p>NEW LONDON NORTH CAROLINA</p>

Mary Alice you are a very sweet and pretty girl. I have certainly enjoyed having you as a classmate this year and have also enjoyed putting you at the top of my list as being a very special friend.

I hope your life will be filled with happiness and success always. Since you are such a sweet girl, I'm sure it will. I will always remember you as a very sweet girl.

may God bless you.

A friend always,  
Tamara Hawaii

Mary Alice,  
I have enjoyed being a classmate of yours. Good Luck.  
Zachary Griffin

Best wishes  
to a good luck  
winner girl.  
M. E. Thobke

It's been nice having you as a classmate this year. Best of luck in your chosen field.  
John W. Payne

Mary Alice,  
I have really enjoyed knowing you these past two years. Best of Luck.  
Joyce Lowder



Mary Alice,

I have certainly enjoyed going to  
H.S. with you. your friendship has meant  
a lot to me. you are so sweet and friendly  
that I don't want to forget you. Just stay  
the way you are and you'll be of joy in life  
and you succeed in everything you go to do.  
May all your luck and happiness come  
your way.

Best Wishes  
Jettie Walker

"Best Wishes." May you find  
the best things in life.  
Lulla Russell

Mary Alice,

I have enjoyed being in school  
with you thank you. May you have  
everything in life you desire. Best Wishes.  
Caroleyn

"Best wishes  
to a swell gal."

May your high  
school days be  
happy ones.

a friend,  
Mary Esther

Mary Alice,

You sure have been  
wonderful. I don't know  
what I would have done  
without you. I have enjoyed  
being in school with you.  
I'll never forget all the  
pictures you drew for  
me. Best Wishes.

a friend always  
Jackie

May your years be as  
happy as my friendship  
has been with you -

Love

Mary Matthews

Mary A.:

It has been nice knowing you this year.  
I'm hoping to see you next year.

Keep up your talents; especially the  
photography. Have a nice summer!

Best of Wishes.

Miss Libby Almond

5/10/57

When you get married and  
move down south. Remember  
me and my big mouth.

Robert Bingham

Mary A.

It has been real fun knowing you for  
the past years. I've enjoyed going to school  
with you. You're a very sweet and nice  
girl. I'll always be proud to say that  
you're my friend. I hope you stay that.

As ever  
Barbara Karwood





**For Reference**

**Not to be taken from this room**





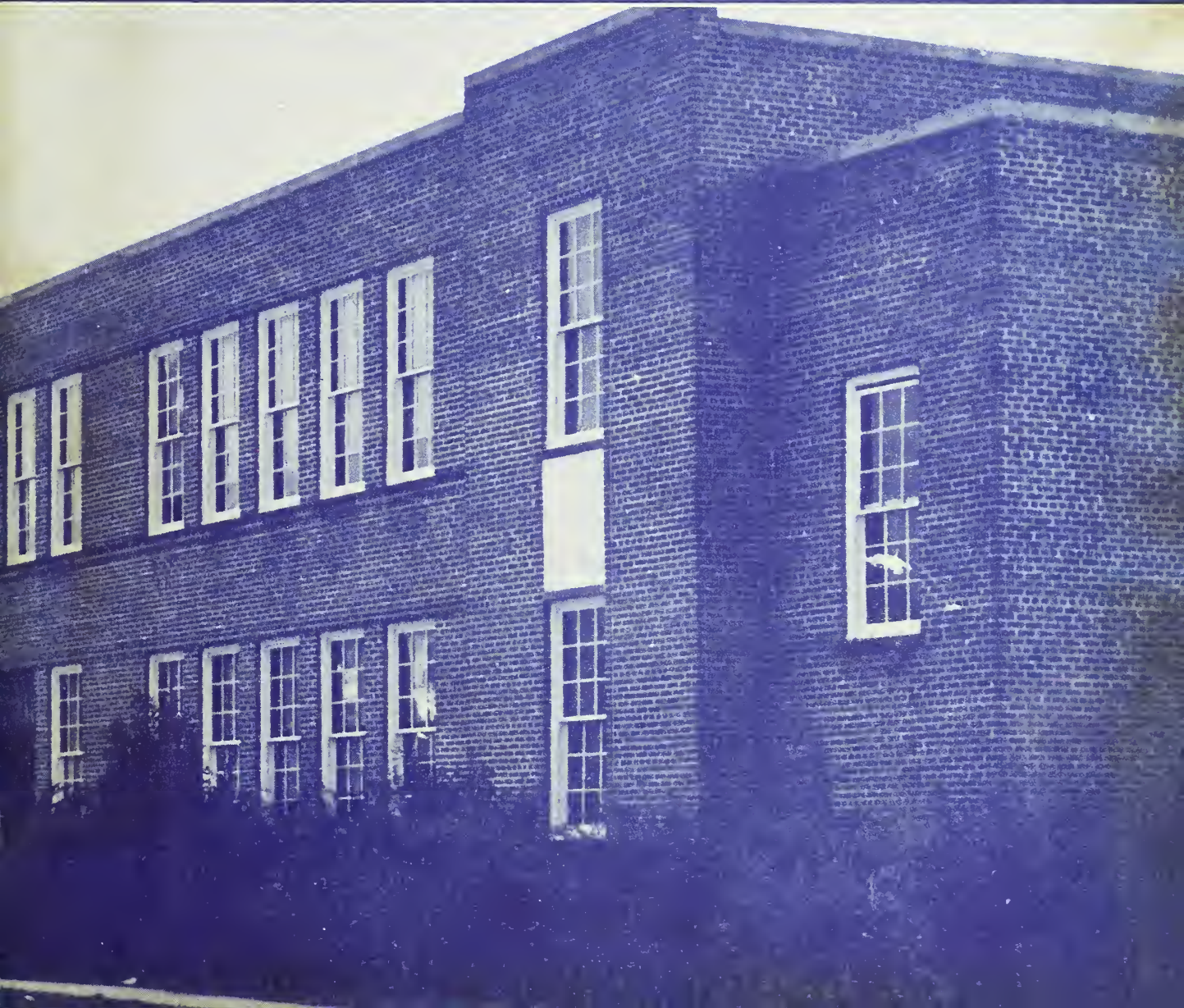





UNIVERSITY SUPPLY & EQUIP. CO.  
FT. WORTH, TEXAS