



THE

LOTUS

1

2

3

8

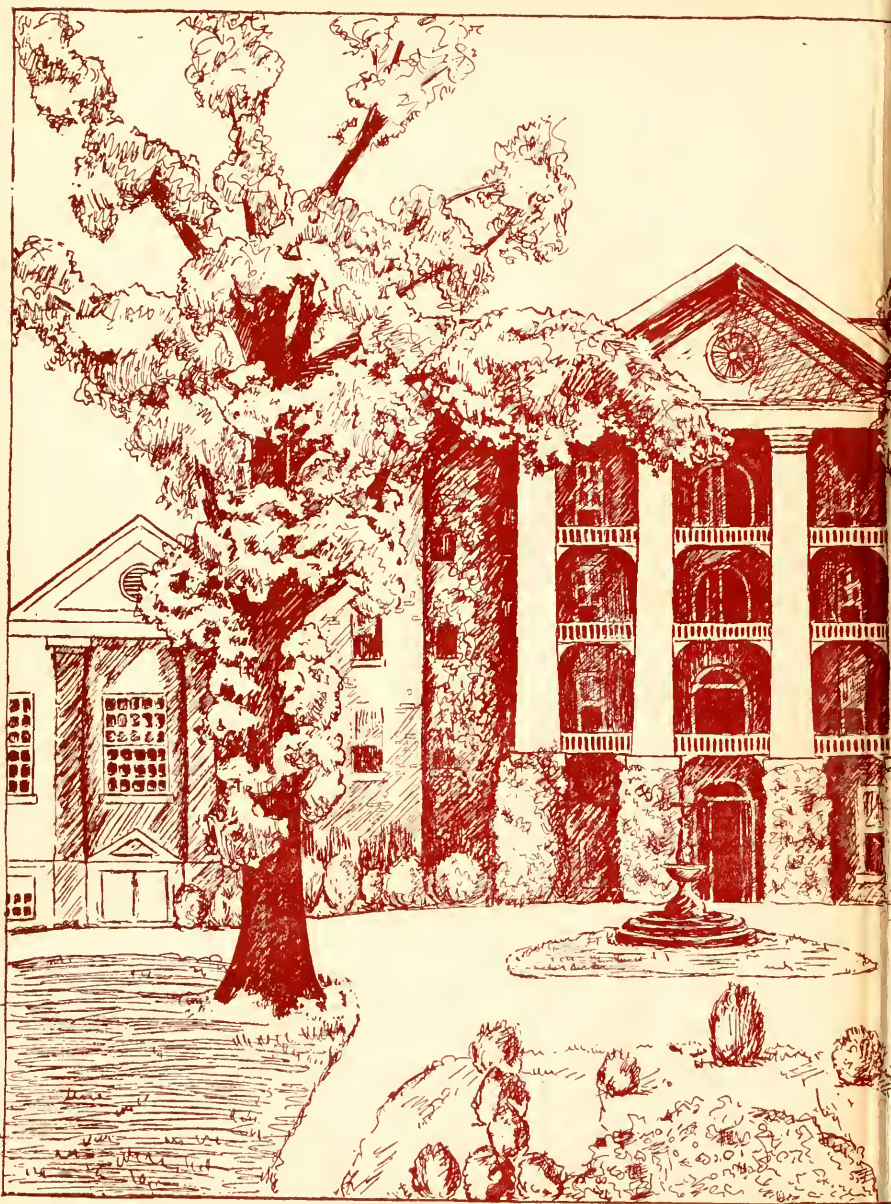

Alumnae Office



James Jackson
-36



Ex Libris

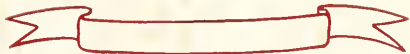



The Pineleaves

PUBLISHED ANNUALLY BY THE STUDENTS OF

★ ★ ★ ★ ★

ELLEN MUNROE, Editor-in-Chief



Thirty Eight Lots

PEACE JUNIOR COLLEGE, RALEIGH, NORTH CAROLINA

AMELIA FARRIOR, Business Manager

★ ★ ★ ★ ★ ★



Dedication

TO our much loved president, Dr. Pressly, in sincere appreciation of his unique ability to hearten, guide, and share our life here at Peace, we dedicate this LOTUS of nineteen hundred and thirty-eight.



Foreword

AS a large and efficient department store offers to its customers equipment with which to satisfy their wants and needs in all phases of life, even so Peace offers to every one of her students an opportunity, in choosing the activities and classes in which she will take part, to fit herself for life by developing social poise, mental alertness, physical health, and spiritual understanding. It is the privilege and pleasure of Peace to guide and strengthen the growth of the personalities of her students. And so in presenting this, THE LOTUS of 1938, we have chosen as our theme, "A Department Store."

Contents



Book One » » « « COLLEGE



Book Two » » « « CLASSES



Book Three » ORGANIZATIONS



Book Four » » « « ATHLETICS



Book Five » » « « FEATURES

College

THE SUPERVISORY DEPARTMENT



MISS MAY McLELLAND Dean
DR. W. C. PRESSLY President



THE FRONT OF MAIN BUILDING



THE NEW EAST DORMITORY



Dr. W. C. PRESSLY, President

As president of the Board of Directors, Dr. Pressly is always generous with his much sought sympathy, advice, and encouragement.



MISS MAY McLELLAND, Dean

As Director of Personnel, Miss McLelland has rendered a service which has won her a place of love and esteem in every heart.

ALMA MATER

In the heart of Carolina,
 'Neath its skies of blue,
 Stands our noble Alma Mater,
 Glorious to view.
 Classic in her broad proportions,
 Looks she proudly down—
 Reared against the arch of heaven,
 With the stars for crown.

Chorus

Lift the chorus, speed it onward;
 Let it never cease;
 Hail to thee, our Alma Mater;
 Hail, all hail to Peace!

Clambering o'er the walls and columns
 Historic ivies twine,
 As pure love and tenderest memory
 In our hearts enshrine
 Days of toil and days of pleasure,
 Happiness and joy
 Hardship, struggles without measure,
 Days without alloy.

Honored be our Alma Mater,
 Honored for her past;
 Honored in the living present,
 Let her honors last!
 Long as time shall tell the story,
 Long as hearts are true,
 May her name be crowned with glory
 And honors ever new!

—Miss Nannie Dinwiddie





BOARD OF DIRECTORS

Lucy E. Steele
Bible, Spanish

Jane Leighton Richards
History, Economics

Ida Withers Currie
Commercial Subjects

Winifred Kuhns
Mathematics, Psychology

Anne W. Raynor
French

Bertie Lee Whitesides
Home Economics

Eleanor Markham
History, Mathematics

Mrs. James Darsie
Physical Education

Martha Gash Boswell
English, Dramatics

Mrs. W. H. Couch
Commercial Subjects

Henrietta Lambert
Science

Helen Harriet Salls
English



**BOARD OF
DIRECTORS**

Mrs. Nellie P. Staudt
Organ

Mrs. Olive P. Worth
English, Latin

Mrs. W. D. Turner
Hostess

Mrs. Tennie B. Sharpe
Matron, Infirmary

Martha Myers
Music Practice Supervisor

Ethel Grammer
Dietitian

Mabel Pugh
Art

Mrs. Mary H. Templeton
Night Study Hall Supervisor

Helen Board
Voice, Dramatics

Lovie Jones
Director Music Department

Amelia Clark
Registrar

Mrs. Lucille Cavanaugh
Librarian



Classes

THE YOUNG LADIES' DEPARTMENT



Officers (left to right)

LAURA MUSE.....	Secretary
NANCY PORTER BROWN	Treasurer
MARY HERRING.....	President
OLIVE WORTH.....	Mascot
MARY JANE JOHNSTON.....	Vice President



★
SENIOR CLASS

★
Gertrude Luella Allen
Kenly, N. C.

Sigma Phi Kappa, Hiking Leader, '38; Senior Hockey Team, '38; Papyrus Club, '38.

Luella is one of those quiet hard working types who can always be depended upon. Her good grades vouch for a good mind and her many friends speak for a lovable personality.

"Brilliant and helpful in every way
 Dear to our hearts she'll always stay."



Aldith Atkins
Raleigh, N. C.

Sigma Phi Kappa; Current Events Club, '37.

Aldith is an attractive blonde with a sunny disposition and a cheery outlook on things in general. Her grand sense of humor and her pleasing personality have won her many friends at Peace. We wish her happiness and success during the coming years.



2 1/2 1937



★
SENIOR CLASS

★
Mary Elizabeth Averill
Raleigh, N. C.

Sigma Phi Kappa; Dramatic Club, '37.

Mary Elizabeth appears to be very dignified and reserved but, in reality, is quite jolly and gay. In her years at Peace she has proved a worth-while friend to many—both day students and boarders. Her habitual good humor has been a source of lasting joy to each one of us. Good luck to you, Mary Elizabeth.



Irene Baker
Raleigh, N. C.

Pi Theta Mu; Glee Club, '37, '38.

A sunny disposition is a perfect description for Irene, for she is one of our most fun-loving girls. She is endeared to us for her ambition, her consistent willingness to help, and her persistence. With these admirable qualities we know she will succeed.





★
SENIOR CLASS



Ruth McIver Barringer
Carthage, N. C.

Pi Theta Mu; Current Events Club, '37.

Pug-nosed, golden-haired, small and full of pep — that's Ruth. She's popular with both day and boarding students and no one can deny that she's among the cutest of our Peace girls. Peace will certainly lose something without Ruth next year.



Irene McQueen Barron
Rock Hill, S. C.

Sigma Phi Kappa; Current Events Club, '37; P.S.C.A. Cabinet, '38; Advertising Staff, LOTUS, '38; Granddaughter's Club.

Irene is one of the finest girls we know. She is friendly, good-natured, and likable. She has taken part in many activities and has upheld the standards of Peace in every way. We all recognize her as a "true Peace girl!" and someone we can always count on. (She's plenty cute when she does her "Rangatang," too.)



★
SENIOR CLASS

★
Barbara Bloxam
 Raleigh, N. C.

Sigma Phi Kappa; Current Events Club, '37'
 Dramatics, '37, '38; Snapshot Editor of LOTUS,
 '38.

From her pert little head to unbelievably tiny
 toes, Barbara is a capable, conscientious girl
 with a sunny pleasant manner and a cheery
 smile for all. She's gay and debonair, but
 above all else sincere. These fine qualities
 have made a host of friends for Barbara.

Betty Brown
 Raleigh, N. C.

Pi Theta Mu; Dramatic Club, '37.

Small, dark, and brown-eyed—she's enough to
 keep any boss-man from concentrating. Her
 cheery "Good mornings" add sunshine to the
 gloomiest day, even those on which we have
 shorthand tests! She's an excellent co-worker
 both at school and in social activities. We
 only hope that Betty will do as well in the future
 as she has done in her years at Peace—and we
 feel sure she will.





★
SENIOR CLASS

★
Doris Virginia Brown
Fayetteville, N. C.

Sigma Phi Kappa; Glee Club, '37, '38; President, '38; Current Events Club, '37; Representative, Senior Class on Council, '38; College Head, Baseball, '38; Archery Club, '38; Privileged Honor Roll.

Our Dottie is a fine, well-rounded girl with high ideals; one whom we would be proud to point out as a Peace girl anywhere. Her friendliness, charm, and sunny disposition have impressed all of us deeply. She accepts any task that falls to her lot enthusiastically and does it well. Admirable qualities? Dottie has many! We sincerely hope for Dottie the very best in life, for she deserves it!



Nancy Porter Brown
Charlotte, N. C.

Pi Theta Mu; Current Events Club, '37; Papyrus Club, '38; Treasurer of Senior Class, '38; Literary Editor of "Voices of Peace," '38.

A cheerful word to help begin a dreary, rainy day is typical of Nancy Porter's readiness to help at all times; and her scholastic record adds much to the statement. Her entire lack of selfishness, her habitual good humor, and unfailing generosity mark her as a worthwhile friend. It would have been a great loss not to have known her.



★
SENIOR CLASS

★
Alice Broughton
Raleigh, N. C.

Pi Theta Mu.

Laughing, frolicking, vivacious, Alice! Always in a hurry—yet never too busy to beam a friendly, brown-eyed greeting to all she sees. She's a good-looking brunette brimming with fun and good humor. We shall all miss her panting, last-minute arrivals to class, too.

Eleanor Louise Bryan
Pierce, Fla.

Sigma Phi Kappa.

A little wistful, rather reserved and charmingly pretty—Louise! She is generous, dependable, thoroughly likable, and has a whimsical personality all her own. Faithfulness, animation, and wit—all these, help to make up that interesting person—Louise!



★
SENIOR CLASS

★
Esther Mawn Cobb
Pinetops, N. C.

Pi Theta Mu; Glee Club, '38.

Although quiet and unassuming, Esther goes about her work with assurance, and can rise to any occasion. Her friendly attitude and unselfish disposition have won our hearts. Esther has been an easy-going student and a definite asset to our class.

Mary Janice Cobb
Kinston, N. C.

Sigma Phi Kappa; LOTUS Staff, '37; Papyrus Club, '37, '38; Glee Club, '37; Current Events Club, '37; Sig Play, '37; Senior Editor of LOTUS, '38; Editor-in-Chief of "Voices of Peace," '38; Most Original, '38.

Janice has proved herself a valuable member of our class. Bright, efficient and full of fun, she's got what it takes and there's no denying it. Original and gifted in more ways than one, Janice is a born leader. Her witty remarks keep any conversation from being a dull one and you just ought to see her imitate the "Wil-lits." Janice's friendship will certainly stand out among our happiest memories of Peace.



★
SENIOR CLASS

★
Susan Cooper
Wilmington, N. C.

Sigma Phi Kappa, President, '38; Vice President Junior Class, '37; Senior Cheer Leader, '38; Best Sport, '38.

"Cooper"—well it's hard to find words to fit her, but she's a girl who's hard to beat. A leader from the first, her friendliness and good sportsmanship have taken her far. If you can get her enthusiastic about something, it's sure to go over and in a big way. That's her personality—winsome, animated, and unforgettable.

Margaretha Brinn Craig
Raleigh, N. C.

Sigma Phi Kappa; Current Events Club, '37; Dramatic Club, '37, '38; Vice President, '38; Sig Play, '37; Treasurer Sigma Phi Kappa, '38.

Perfect poise, cool capability, ever-lasting sincerity blend in the dark depths of Margaretha's eyes to baffle even her closest friends. Her unusual dramatic ability is certain to bring her great success.

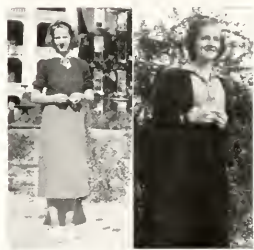



★
SENIOR CLASS

★
June Dickson
 Raleigh, N. C.

Pi Theta Mu; LOTUS Staff, '37, '38; Pi Play, '37; Current Events Club, '37.

June has many qualities as unusual and interesting as they are charming. She's wistful, pretty and possesses a keen intellect, all of which go to make up a strong character, and one that is everlasting. The best of everything to you, June!



Sarah Dowell
 Raleigh, N. C.

Pi Theta Mu.

Sarah faces life with a nonchalance equaled only by her unfailing good humor. Being a good sport at every game, she has many acquaintances at Peace. It will be great fun to see what Fate has in store for Sarah.



★
SENIOR CLASS



Margaret Mae Elliott
Durham, N. C.

Pi Theta Mu; Glee Club, '37; Captain of Senior Hockey Team, '38.

Faithfulness in duty, sweetness in disposition, and lasting loyalty endear Margaret to every one. She's an excellent player on the hockey field and a hard-working commercial student. Wherever she may go after leaving Peace, we will always remember her!



Phoebe Ennis
Jacksonville, Fla.

Sigma Phi Kappa; Current Events Club, '37.

A heart as big as herself, a cheery smile for everyone, and always ready to lend a helping hand describes Phoebe. She's a girl we all love, and want as a friend; for she's full of pep, and always ready to go. She's a grand worker, for she has that persistency and thoroughness in her work that always makes her win.



★
SENIOR CLASS
★

Amelia Archer Farrior
Warsaw, N. C.

Sigma Phi Kappa; P.S.C.A. Cabinet, '37; Vice President, '38; Advertising Staff LOTUS, '37; Business Manager LOTUS, '38; Sig Play '37; Current Events Club, '37; Daughters' and Granddaughters' Club; Glee Club, '37, '38; Papyrus Club, '37, '38; Privileged Honor Roll.

Easy going, calmly capable, affable in conversation, and ambitious in living, all these qualities go to make up the girl we all admire. She's a hard worker in many activities and a talented individual. Amelia faces life squarely with a steady soberness, possible only because of an unswerving desire to find and give the best.

Susie Rankin Fountain
Rocky Mount, N. C.

Sigma Phi Kappa; Treasurer, P.S.C.A., '38; Secretary of Student Body, '38.

Susie is a quiet, sincere girl who is always ready to do her part. Her ready smile, big heart, and loyal friendship have made her a true friend; and her diligence, patient understanding, and conscientious thoroughness mark Susie as one of our finest.



★
SENIOR CLASS

★
Doris Freeman
 Raleigh, N. C.

Pi Theta Mu.

Doris is an attractive, diminutive blonde with a winsomeness and a calm dignity about her which we'll always remember. She has a subtle charm, loves music, and plays a fine game of badminton. Long after we have left Peace her sunnyness will linger with us.



Betsy Graham
 Wilmington, N. C.

Sigma Phi Kappa, Representative, Junior Class on Council, '37; Representative of Student Body on Council, '38; P.S.C.A. Cabinet, '37; Dramatic Club, '37, '38, President, '38; Current Events Club, '37; Advertising Staff of LOTUS, '38; Papyrus Club, '37, '38; Vice President, '38; Business Manager "Voices of Peace," '38; Sig Play, '37; Senior Tennis Team, '38; Senior Hockey Team, '38; College Head of Horseback Riding, '38; Most Stylish, '38.

Betsy is one of our most versatile girls. She takes an active part in all phases of life at Peace, and notwithstanding all the duties of her many offices, she makes a good scholastic record. Always looking as if she had just stepped from a page in "Vogue," she is a sweet, friendly girl who is always ready to help anyone. We believe Betsy will be a success in whatever she undertakes.



★
SENIOR CLASS

★
Mary Eloise Harris
Raleigh, N. C.



Sigma Phi Kappa; Treasurer Junior Class, '37; Papyrus Club, '37, '38; Secretary-Treasurer, '38; Assistant Business Manager "Voices of Peace," '38; President of Day Students, '38.

Petite, pert, and surprisingly capable is Eloise. Never a frown or cross word, but always a sparkling smile for everyone; by these traits is Eloise known. She will be remembered as "tops" by both day students and boarders. We wish Eloise success, always!

Blanche Moore Harrison
Williamston, N. C.



Sigma Phi Kappa; Chief Marshal, '37; Current Events Club, '37; Most Attractive, '38; Assistant Business Manager LOTUS, '38; College Head of Soccer, '38; Senior Hockey Team, '38; Secretary, Sigma Phi Kappa, '38.

Poise, grace, and style—these characteristics make a lady. Through her sunny disposition and spontaneous friendliness, she has won her way into our hearts. Blanche has a personality and character that can never be overlooked and that will always make her popular with everyone.



★
SENIOR CLASS

Mary Herring
 Wilson, N. C.

Sigma Phi Kappa; Secretary of Junior Class, '37; President of Current Events Club, '37; Glee Club, '37, '38; Advertising Staff of LO-TUS, '38; Senior Hockey Team, '38; President of Senior Class, '38; Vice President of Student Council, '38; Privileged Honor Roll.

Dignified, well-dressed, clever, and efficient, Mary has the makings of a leader. She's not without a real artistic gift too as trips to the art studio will prove. And sing?—well—those two years of voice were not in vain. Good at almost anything you think of and lots of fun in her own distinguished way—that's why we chose her for our class president. We hope New York won't make you forget us next year, Mary.



Margaret Horton
 Knightdale, N. C.

Sigma Phi Kappa; Dramatic Club, '38.

Carefree, happy-go-lucky, and full of fun best describe Margaret. She is steady and dependable on all occasions, as well as ready for a good time. Margaret takes life as she finds it, and seems to find a great deal in it.



★
SENIOR CLASS

★
Caroline Jerritt
Kenansville, N. C.

Sigma Phi Kappa; Marshal, '37; Papyrus Club, '37, '38; May Court, '37; Advertising Staff of LOTUS, '38; Glee Club, '37; Vice President, '38; Treasurer of Student Body, '38; May Queen, '38.

"A fair exterior is a silent recommendation"—and that's part of the reason we think so much of "Jerry." The rest is that she's a good sport, an intelligent and attractive companion, and a thoughtful, loving friend. Caroline is our May Queen this year—an honor which expresses beauty both of face and character.

Rebecca Austin Johnson
Raleigh, N. C.

Pi Theta Mu.

Rebecca's lovable disposition and friendly smile have won our hearts. She is a well-rounded girl, anxious for fun but knows when and how to stop and be dignified. Always ready to accommodate, always ready to help and cheer, Rebecca is in every respect a typical "good sport."



★
SENIOR CLASS

★
Joyce Sandra Jones
Rocky Mount, N. C.

Pi Theta Mu; Volley Ball, '37; Golf, '37; Hiking Leader, '38.

A comfortable, cheerful personality is Joyce's, together with a consistent, good nature. Joyce's willingness to work and sincere effort to use her time to the best advantage makes us confident that she'll be successful in anything she undertakes.



Mary Jane Johnston
Littleton, N. C.

Sigma Phi Kappa; Vice President of Senior Class, '38; Senior Hockey Team, '38.

In Mary Jane we find a perfect answer to why gentlemen prefer blondes. She's small, witty, and attractive enough to make you look twice and then keep on looking. She knows what hard work means, too, as those light cuts in the library will testify, but she is never too busy with shorthand to join in all our fun. We'll miss you next year, "Little One"—and we're wishing you the best of everything.





★
SENIOR CLASS



Elizabeth Perkins Kennison
Raleigh, N. C.

Pi Theta Mu; Vice President of Day Students, '38; Papyrus Club, '37, '38; Class Poet, '38.

Betty is the embodiment of quiet, charming poise, envied by us all, but possessed by few. Betty with her pleasant voice, her keen refinement and unselfishness, plays a part in our school life no one could assume except herself. Fortunate are those whom Betty calls friends.



Margaret Lawrence
Leggett, N. C.

Pi Theta Mu; Current Events Club, '37; Glee Club, '37, '38; Secretary of P.S.C.A., '38; Hiking Leader, '38; Senior Hockey Team, '38.

Margaret is a tall, stately girl bubbling over with wit. One cannot help but like her as she goes smoothly on her way. Always dependable and willing to help in any task, great or small; she has played an important part in many activities. Nothing but success can come to our friend Margaret.



★
SENIOR CLASS

★
Harriet Marie McKnight
Raleigh, N. C.

Pi Theta Mu; Current Events Club, '37.

Marie is serene and demure—loved by all. Her sweetness is radiated by her very presence. She is a faithful friend, and one can always depend on her for any favor. Because she always smiles and takes life on the chin, we know she'll find the best in it.



Sarah Stilley McLean
Plymouth, N. C.

Pi Theta Mu; Current Events Club, '37; President of P.S.C.A., '38; Glee Club, '38; Exchange Editor of "Voices of Peace," '38; Papyrus Club, '38; Snapshot Editor of LOTUS, '38; Privileged Honor Roll.

Words can't be found to express what "Stilley" has meant to Peace. While quiet and reserved, she has done some of the most outstanding work accomplished here. She has always stood for the right in everything. As president of the P.S.C.A. and one of our finest girls, her friendliness and happiness have helped each of us through cloudy days. Sarah, we'll never forget you or your place in our life at Peace.





SENIOR CLASS



Josephine Martin
Henderson, N. C.

Sigma Phi Kappa; President Junior Class, '37; President Dramatic Club, '37; Glee Club, '37; Papyrus Club, '37, '38; President, '38; President of Student Body, '38; Current Events Club, '37; P.S.C.A. Cabinet, '38; Senior Hockey Team, '38; Miss Peace, '38; Privileged Honor Roll.

Jo—the center of a group of laughing girls in the hall, a hard fighter on the hockey field, taking an active part in the Glee Club, Dramatics, and the Papyrus Club. She began by being President of the Junior Class and there's no stopping Jo. Privileged Honor Roll Member, presiding over the Student Council, popular Junior chaperon, the Dean's right-hander, everybody's friend—sincere, loyal, and outstanding; she's found a place in Peace that will be hard to fill both as "Miss Peace" and our own Jo Martin.

Ellen Munroe
Takamatsu, Japan

Pi Theta Mu; President, '38; Secretary Current Events Club, '37; Papyrus Club, '37, '38; Literary Editor of "Voices of Peace," '38; LOTUS Staff, '37, '38; Editor-in-Chief, '38; P.S.C.A. Cabinet, '38; May Court, '37; Tennis Championship, '37; College Head of Tennis, '38; Senior Tennis Team, '38; Senior Hockey Team, '38; Most Versatile, '38; Senior scholastic honors.

"Pony," as she is known to her college friends has admirable qualities too numerous to tell. She is a brilliant student, but beneath this is a charming, vivid, and attractive personality. A leader in many school activities, her remarkable executive ability has not been wasted. Mix this constant capability, keen intelligence, and warm friendship with a genuine love of good sportsmanship and you will certainly realize the unusual personality that we have in "Pony."



★
SENIOR CLASS

★
Laura Muse
Laurinburg N. C.

Sigma Phi Kappa; Glee Club, '38; Secretary of Senior Class, '38.

In Laura we find a rare combination of beauty, charm, and intelligence. She can always be relied upon and her lasting good nature which has made so many friends for her here will carry her far. Stay as sweet as you are, Laura.



Mary Elizabeth Parris
Raleigh, N. C.

Pi Theta Mu; Current Events Club, '37; Glee Club, '38.

The life of any party, the sport of any group and a worker at any task is Mary Elizabeth. Those who know her love and respect her deeply. A girl who, taking her work seriously, accomplishes much. On she strives for the very best—and may it be hers to the utmost!





★
SENIOR CLASS

★
Velma Lee Peedin
Pine Level, N. C.

Sigma Phi Kappa; Senior Hockey Team, '38.

Velma Lee is a girl small in size but large in spirit. Her cheery smile immediately wins for her new companions. She's lively and wide awake, interested in everything and everybody, and above all carrying out her work and play with the high ideal of helping herself and others to enjoy life. Let's hope that Velma Lee will continue to be as she is now and that success will be her reward.



Janie Reid Phillips
Grifton, N. C.

Pi Theta Mu.

Janie Reid's sweetness and generosity make her a most lovable girl. A diligent commercial student, she makes friends easily and has many. In the past two years she has proved a loyal Peace girl, adding definite pleasure and joy to life at Peace.



★
SENIOR CLASS

★
Elizabeth Josephine Robertson
Raleigh, N. C.

Pi Theta Mu; Current Events Club, '37; Papyrus Club, '37, '38; Business Staff of LOTUS, '38.

Beneath her quiet, shy, exterior, Elizabeth has a store of fun and knowledge. She surprised us all at the Pi Banquet with her "cutting up." And then in French class she pops up with a "one." We all wonder how she manages to blush so becomingly. Elizabeth is certainly a grand girl and dear to all of us.



Mary Emily Siler
Waynesville, N. C.

Sigma Phi Kappa; Vice President, '38; Current Events Club, '37; Papyrus Club, '37, '38; News Editor of "Voices of Peace," '38; LOTUS Staff, '38; Senior Testator, '38; Cutest.

Where is Emily? Look for the place where the fun's going on—she's sure to be in the midst of it. Or look into the room of a homesick and discouraged new girl—you'll find her there too. She's always the one to laugh, to make the funniest jokes, to lend a helping hand, the first to stand by and defend a friend. Her frankness and friendliness to everyone has endeared her to the heart of every Peace girl. How we will miss her after we've left Peace. Faithful, true, fun-loving, and lovable—that's Emily, the cutest girl we know!



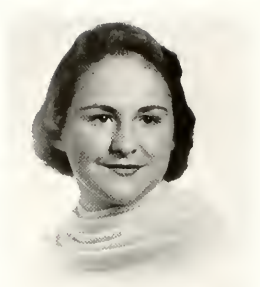

★
SENIOR CLASS
 ★

Margaret Louise Stixrud
Luebo, Africa

Pi Theta Mu; Dramatic Club, '37, '38; P.S.C.A. Cabinet, '38; Glee Club, '38; Tennis Team, '37, '38; College Head of Hockey, '38; Senior Hockey Team, '38; Papyrus Club, '37, '38; Feature Editor "Voices of Peace," '38; LOTUS Staff, '38.

Peace without Peggy? Well that's something we just can't imagine. Shining in athletics, a good student, and an affectionate friend we just couldn't do without her. Big hearted and generous and fine in every way—that's the Peg of our hearts.



Elizabeth Tarry
Townsville, N. C.

Sigma Phi Kappa; Current Events Club, '37.

"Lib" possesses that delightful trait—a lasting interest not only in herself but also in her friends. She is lovable, conscientious, and companionable. Not to know her is indeed a deprivation; not to claim her as a friend is to miss something worthwhile.



★
SENIOR CLASS



May Frances Taylor
Kinston, N. C.

Sigma Phi Kappa; Current Events Club, '37;
 Glee Club, '38.

Congenial, friendly, and appreciative, Frances goes about her daily work at Peace in an unassuming manner that has won her much admiration. Frances, we'll be thinking of you in the years to come with all best wishes.



Elizabeth Snowden Thompson
Hilton Village, Va.

Sigma Phi Kappa; Current Events Club, '37;
 P.S.C.A. Cabinet, '38; Glee Club, '38; Librarian, '38; Papyrus Club, '38.

Dependable, loyal, faithful, sincere—this is Betty! She's always ready to do cheerfully the little things that exasperate most of us. Regardless of where she is or what she is doing, her fine Christian character plays an active part in the lives she touches. And always full of fun, Betty keeps her classmates laughing with her unintentionally witty remarks.



★
SENIOR CLASS



Blanche Louise Thompson
Raleigh, N. C.

Pi Theta Mu; Glee Club, '38.

Louise—the girl with the friendly smile which has won her to the hearts of everyone. She is a loyal Pi, a real student, a good sport, and a spirited Peace girl. These merits together with her genuine friendliness and fellowship make her an outstanding personality among the student body.

Alworthy Upchurch
Raeford, N. C.

Pi Theta Mu; Treasurer of Pi Theta Mu, '38.

Beneath her quiet exterior we find a personality full of charm, wit, artistic ability, and sincerity. Hard-working and conscientious, she really ought to get somewhere with her art career. The more you see of Alworthy the more you grow to love her; and having seen a good bit of her, we love her lots.



★
SENIOR CLASS

★
Leslie Keenan Wade
Trenton, Tenn.

Sigma Phi Kappa; Dramatic Club, '37; Papyrus Club, '37, '38.

Her style is seldom excelled; her friendly self, never. A poised and intelligent person, she is one of the most vivid members of our class. Fascinating, animated, and talented is Keene, one whom we will always remember as helping to make our years at Peace even more enjoyable.

Martha Williams
Tarboro, N. C.

Pi Theta Mu.

Another of those industrious commercial girls, Martha has won many friends who are proud to be thus acknowledged—for underneath that quietness is a barrel of fun and enough ambition to make her a good all-around girl.





★
SENIOR CLASS

★
Martha Elizabeth Wilson
Wilmington, N. C.

Sigma Phi Kappa.

Full of pep, a good sport in everything, always doing her part is Martha. She is quick to act and to serve in her easy-going way. Her unusual humor, her vivid personality and sympathetic nature have endeared her to all of us. We wish her all sorts of good things in the future.



CLASS POEM

A spacious campus is the scene:
A fountain 'midst the drive,
Chattering squirrels on the green,
And flowers all alive.

The stage is set; the time is nigh;
The lofty school looks down.
On fluttering wings, the pigeons fly
Around their aerial town.

Girls robed in white beneath the trees,
Follow the daisy chain,
And give the Juniors ribbons bright
They will not wear again.

And so the long parade is past;
Our days at Peace are done.
Though cherished memories will last,
New joys have just begun.

—Betty Kennison.



NORTH CAROLINA

WAKE COUNTY

Peace Junior College for Women, city of Raleigh, May 30, 1938

WE the Class of '38 having been declared mentally sound—believe it or not—do hereby bequeath with love and affection our valuable possessions to those we leave behind—in hope they will be inspired by our distinguished memory.

ARTICLE 1

- SECTION 1. To the faculty, we leave our gratitude and sympathy.
 SEC. 2. To Dr. Pressly, we leave those girls who never take cuts on Saturday and closed week-end.
 SEC. 3. To Miss McLeland, we leave dignified council members (knowing they can't be as cute as we are).
 SEC. 4. To Mrs. Darsie, our class sponsor, here's *health*, wealth, and happiness.
 SEC. 5. To Mrs. Sharpe, we leave girls who don't do the "Little Apple" overhead.
 SEC. 6. To Miss Steele, from the goodness of our hearts, we leave a new red *Dodge*.

ARTICLE 2

- SECTION 1. To the Juniors, we leave our record of being the cutest class since the Gay Nineties—Hoping this will not give them an inferiority complex.
 SEC. 2. To the preps, we leave chaise lounges in the Study Hall.

ARTICLE 3

- SECTION 1. To Mr. Gargus, we leave an automatic clock in the library that says, "Five minutes 'til 12."
 SEC. 2. To Rosa, we leave girls who use name tapes.
 SEC. 3. To the hall maids, we leave girls who use wastebaskets for pecan shells.
 SEC. 4. To Mr. Poole, we leave a mile square parking place for Miss Steele's Bible Class.

ARTICLE 4

- SECTION 1. To Mary Jane Daffin and Kit Rainey, Betsy Graham and Margaretha Craig leave their dramatic airs.
 SEC. 2. To Bonnie Laurence and Anna Belle Boyd, Barbara Bloxam and Janice Cobb leave "Red" hoping they will become star equestriennes.
 SEC. 3. To the next year library duty girls, Luella Allen and Ruth Barringer leave their efficiency.
 SEC. 4. To Sallie Moore Sloan; Amelia Farrow, Irene Barron, and Caroline Jerritt leave bigger and better suite mates.
 SEC. 5. To Dot Powell, Sadie Lutz, May Borden and Liz Williams; Betty Brown, Mary Elizabeth Parris, Joyce Jones, Janie Reed Phillips, and Martha Williams leave their bookkeeping kits.
 SEC. 6. To Helen Purdie Clark and Libby Jenkins, Susie Fountain and Sarah McLean leave their council seats.
 SEC. 7. To Vivian Hooks, Lib Tarry leaves her ability to play "Sophisticated Lady."
 SEC. 8. To Jean Lindsay and Harriet Sutherland, Mary Herring and Alworthy Upehurch leave their artistic touches.
 SEC. 9. To Eleanor Whitley, Mary Macon, and Susan Whitfield; Margaret Horton, Velma Lee Peedin, Frances Taylor, Esther Cobb and Aldith Atkins leave their flirting ability.
 SEC. 10. To Deede Biscaglia, Peggy Stixrud leaves the men of her past.
 SEC. 11. To Sallye Josey and Mary E. Manson, Betty Kennison and Doris Freeman leave their 2nd period library seats to study French.
 SEC. 12. To Emma Battle Smith and Marie Williams, Martha Wilson and Dottie Brown leave their giggles.
 SEC. 13. To Emma Lou Wellons and Caroline De Vane, Keene Wade and Margaret Lawrence leave their style.
 SEC. 14. To Ruth Woltz and Laura Ellis, M. J. Johnston and Phoebe Ennis leave their Carolina romances.
 SEC. 15. To Lena Rowe and Georgia Dees, Pony Munroe and Nancy Porter Brown leave their poor overworked brains hoping they will get some rest.
 SEC. 16. To the grumblers; Mary Elizabeth Averill, Alice Broughton, Sara Dowell, Rebecca Johnson, Marie McKnight, Elizabeth Robertson and Louise Thompson leave their Day Student privileges.
 SEC. 17. To any Junior in need; Margaret Elliot, Laura Muse, Eloise Harris, and Blanche Harrison leave their attractiveness.
 SEC. 18. To 311 Main, Susan Cooper and Emily Siler leave all their decorations and junk.
 SEC. 19. To the president of next year's Student Body, Jo Martin leaves her personality.

ARTICLE 5

As executor of this our last will and testament we name our trusted successors, the Juniors, to carry out in full each and every clause herein contained.

In witness whereof, we, the Class of 1938, do hereunto set our hands and seals, this thirtieth day of May, In the Year of our Lord, 1938.

Class of '38,
 EMILY SILER, *Testator*.

Witnesses:
 WINNIE the POOH
 PIGLET
 EYORE

THE MISSES' DEPARTMENT



Officers (left to right)

ELIZABETH JENKINS..... President
SADIE LUTZ..... Vice President
KATHERINE RAINEY..... Secretary
IRENE McAFEE (not in picture)..... Treasurer



Swannanoa Branch
 Raleigh, N. C.
 Sigma Phi Kappa

Helen Brent
 Kilmarnock, Va.
 Pi Theta Mu

Judith Bullock
 Red Springs, N. C.
 Pi Theta Mu

Lucy Lee Butler
 Raleigh, N. C.
 Sigma Phi Kappa

Virginia Capps
 Raleigh, N. C.
 Pi Theta Mu

Stella Carr
 Rose Hill, N. C.
 Pi Theta Mu

Edna Carroll
 Clayton, N. C.
 Pi Theta Mu

Geraldine Chambless
 Raleigh, N. C.
 Sigma Phi Kappa

Helen Purdie Clark
 Fayetteville, N. C.
 Sigma Phi Kappa

Nell Clifton
 Clinton, N. C.
 Sigma Phi Kappa

Dot Coates
 Raleigh, N. C.
 Pi Theta Mu

Sallie Pitt Cobb
 Pinetops, N. C.
 Pi Theta Mu

Laurita Coker
 Society Hill, S. C.
 Sigma Phi Kappa

Eleanora Cromartie
 Garland, N. C.
 Sigma Phi Kappa

Evelyn Crumpler
 Clinton, N. C.
 Sigma Phi Kappa

Mary Jane Daffin
 Gerrardstown, W. Va.
 Pi Theta Mu

Martha Daniely
 Raleigh, N. C.
 Pi Theta Mu

Virginia Darden
 Raleigh, N. C.
 Pi Theta Mu



Annie Lou Davis
 Oxford, N. C.
 Sigma Phi Kappa
 Georgie Dees
 Greensboro, N. C.
 Pi Theta Mu
 Caroline DeVane
 Fayetteville, N. C.
 Sigma Phi Kappa
 Ophelia Dove
 Bladenboro, N. C.
 Sigma Phi Kappa
 Dorothy Dowdy
 Morehead City, N. C.
 Sigma Phi Kappa
 Jeanne Dozier
 Raleigh, N. C.
 Pi Theta Mu
 Vera Edwards
 Raleigh, N. C.
 Sigma Phi Kappa
 Martha Eller
 Wadesboro, N. C.
 Pi Theta Mu
 Laura Ellis
 Warrenton, N. C.
 Sigma Phi Kappa
 Jule Farish
 Raleigh, N. C.
 Pi Theta Mu
 Geneva Farmer
 Laurinburg, N. C.
 Pi Theta Mu
 Mildred Ferguson
 Washington, N. C.
 Pi Theta Mu
 Mildred Finch
 Henderson, N. C.
 Sigma Phi Kappa
 Margaret Fisher
 Elizabethtown, N. C.
 Pi Theta Mu
 Claire Freeman
 Raleigh, N. C.
 Pi Theta Mu
 Eunice Harris
 Bayboro, N. C.
 Sigma Phi Kappa
 Dorothy Yvette Hedgepeth
 Rowland, N. C.
 Sigma Phi Kappa
 Sallie D. Herring
 LaGrange, N. C.
 Sigma Phi Kappa

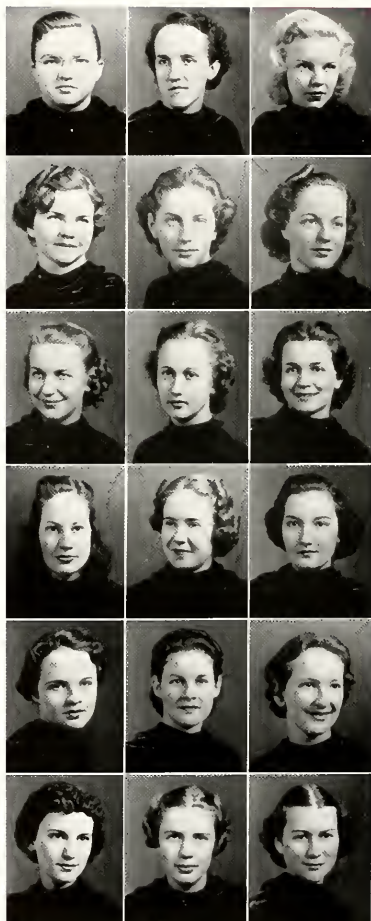



Hannah Hobby
 Raleigh, N. C.
 Pi Theta Mu

Vivian Hooks
 Kenly, N. C.
 Sigma Phi Kappa

Ruby Hunt
 Jonesboro, N. C.
 Sigma Phi Kappa

Elizabeth Hutchinson
 Bladenboro, N. C.
 Sigma Phi Kappa

Elizabeth Jenkins
 Henderson, N. C.
 Sigma Phi Kappa

Margaret Jewell
 Raleigh, N. C.
 Sigma Phi Kappa

Polly Anna Johnson
 Raleigh, N. C.
 Pi Theta Mu

Rebecca Johnston
 Littleton, N. C.
 Sigma Phi Kappa

Marie Jones
 Raleigh, N. C.
 Sigma Phi Kappa

Sallye Spears Josey
 Wilmington, N. C.
 Sigma Phi Kappa

Ruby Claire Kirkland
 Durham, N. C.
 Pi Theta Mu

Mildred Lamb
 Ingold, N. C.
 Pi Theta Mu

Bettie Lane
 Kenly, N. C.
 Sigma Phi Kappa

Josephine Langdon
 Linden, N. C.
 Sigma Phi Kappa

Anne Bonner Lawrence
 Scotland Neck, N. C.
 Pi Theta Mu

Jean Lindsay
 St. Pauls, N. C.
 Pi Theta Mu

Matrena Lockhart
 Raleigh, N. C.
 Sigma Phi Kappa

Martha Longest
 Rocky Mount, N. C.
 Sigma Phi Kappa



Sadie Lutz
 Shelby, N. C.
 Sigma Phi Kappa
 Irene McAfee
 Raleigh, N. C.
 Sigma Phi Kappa
 Eleanor McCaskill
 Maxton, N. C.
 Sigma Phi Kappa
 Anne McGrady
 Raleigh, N. C.
 Sigma Phi Kappa
 Adrienne McKellar
 Greenwood, S. C.
 Sigma Phi Kappa
 Mary Macon
 Warrenton, N. C.
 Sigma Phi Kappa
 Mary Elizabeth Manson
 McKenney, Va.
 Sigma Phi Kappa
 Marion Grey Mitchell
 Burlington, N. C.
 Pi Theta Mu
 Margaret Moore
 Moyock, N. C.
 Pi Theta Mu
 Elizabeth Mordecai
 Raleigh, N. C.
 Pi Theta Mu
 Dorothy Morgan
 Laurinburg, N. C.
 Pi Theta Mu
 Louise Morton
 North Harlowe, N. C.
 Pi Theta Mu
 Decie Palmer
 Albemarle, N. C.
 Sigma Phi Kappa
 Frances Parker
 Raleigh, N. C.
 Pi Theta Mu
 Sara Katherine Parker
 Lillington, N. C.
 Pi Theta Mu
 Ruth Perkins
 Goldsboro, N. C.
 Sigma Phi Kappa
 Carolyn Pierce
 Raleigh, N. C.
 Sigma Phi Kappa
 Ruth Young Pollard
 Raleigh, N. C.
 Sigma Phi Kappa





Dorothy Powell
Clinton, N. C.
Sigma Phi Kappa

Elsie Powell
Henderson, N. C.
Sigma Phi Kappa

Julia Proctor
Wilson's Mills, N. C.
Pi Theta Mu

Katherine Rainey
Raleigh, N. C.
Sigma Phi Kappa

Sarah Roach
Raleigh, N. C.
Sigma Phi Kappa

Isabelle Rogers
Bradenton, Fla.
Pi Theta Mu

Lena Rowe
Harrellsville, N. C.
Sigma Phi Kappa

Susan Scott
Raleigh, N. C.
Sigma Phi Kappa

Cora Sessoms
Roseboro, N. C.
Sigma Phi Kappa

Naomi Seymore
Sanford, N. C.
Sigma Phi Kappa

Phoebe Shaw
Atkinson, N. C.
Pi Theta Mu

Sallie Moore Sloan
Garland, N. C.
Sigma Phi Kappa

Emma B. Smith
Henderson, N. C.
Sigma Phi Kappa

Florence Smith
Henderson, N. C.
Sigma Phi Kappa

Margarie Snow
Fayetteville, N. C.
Sigma Phi Kappa

Cathyrne Spain
Raleigh, N. C.
Pi Theta Mu

Mary Powell Speight
Rocky Mount, N. C.
Sigma Phi Kappa

Helen Speros
Maxton, N. C.
Sigma Phi Kappa



- ★ Janet Stone
Durham, N. C.
Sigma Phi Kappa
- ★ Harriett Sutherland
Laurinburg, N. C.
Sigma Ph Kappa
- ★ Nancy Sutton
Kinston, N. C.
Sigma Phi Kappa
- ★ Sara Francis Terrell
Raleigh, N. C.
Pi Theta Mu
- ★ Ruth G. Thomas
Henderson, N. C.
Sigma Phi Kappa
- ★ Doris Thompson
Jonesville, N. C.
Sigma Phi Kappa
- ★ Gertrude Tollison
Raleigh, N. C.
Pi Theta Mu
- ★ Emmy Lou Upchurch
Yanceyville, N. C.
Sigma Phi Kappa
- ★ Margaret Lee Upchurch
Apex, N. C.
Sigma Phi Kappa
- ★ Dorothy Vereen
Raleigh, N. C.
Pi Theta Mu
- ★ Helen Warner
Troy, N. C.
Sigma Phi Kappa
- ★ Marie Weaver
Raleigh, N. C.
Sigma Phi Kappa
- ★ Emily Lou Wellons
Smithfield, N. C.
Sigma Phi Kappa
- ★ Hannah Carter Weskett
New Bern, N. C.
Sigma Phi Kappa
- ★ Helen Wetherington
Clarks, N. C.
Pi Theta Mu
- ★ Susan Whitfield
Ashboro, N. C.
Sigma Phi Kappa
- ★ Eleanor Whitley
Wendell, N. C.
Sigma Phi Kappa
- ★ Elizabeth Williams
Oxford, N. C.
Sigma Phi Kappa





Marie Williams
 Kenansville, N. C.
 Sigma Phi Kappa
 Marquerite Williamson
 Fayetteville, N. C.
 Sigma Phi Kappa
 Mary Winslow
 Raleigh, N. C.
 Pi Theta Mu
 Margaret Wolff
 Raleigh, N. C.
 Pi Theta Mu
 Ruth Woltz
 Gastonia, N. C.
 Sigma Phi Kappa
 Vashti Wright
 Raleigh, N. C.
 Pi Theta Mu
 Margaret Helen Young
 Durham, N. C.
 Sigma Phi Kappa
 Ada Rose Yow
 Henderson, N. C.
 Sigma Phi Kappa



JUNIOR MISSES' DEPARTMENT



SARAH McGEE.	President
BETTY LOU FLETCHER.	Vice President
FRANCES MOORE.	Secretary
BETTY WINBORNE.	Treasurer
MISS HENRIETTA LAMBERT.	Faculty Adviser

This year the Preparatory Department has included about sixty girls ranging from the eighth grade through the eleventh. The officers were elected by the members of the eleventh grade. Under Miss Lambert's capable direction the Preps gave a very original and attractive performance at our annual stunt night. The members of the senior class were hostesses at a tea given to the college seniors in the spring. The Preps also made the traditional daisy chain which the seniors carried for the college graduation on Class Day. Commencement exercises for the high school graduation were held on May 28.

- Alice Covington
Raleigh, N. C.
Pi Theta Mu
- Alberta Dickinson
Fremont, N. C.
Sigma Phi Kappa
- Doris Donnelley
Charlotte, N. C.
Sigma Phi Kappa
- Bettie Lou Fletcher
Raleigh, N. C.
Pi Theta Mu
- Ann Fishel
Warrenton, N. C.
Sigma Phi Kappa
- Edna Higgins
Smithfield, N. C.
Sigma Phi Kappa
- Suzanne Hudson
Raleigh, N. C.
Pi Theta Mu
- Angela Lopez
Camaguey, Cuba
Sigma Phi Kappa
- Cornelia McConnell
Concord, N. C.
Pi Theta Mu
- Flora McDonald
Raleigh, N. C.
Pi Theta Mu
- Sara McGee
Mt. Olive, N. C.
Sigma Phi Kappa
- Elizabeth McRae
South Boston, Va.
Sigma Phi Kappa
- Frances Moore
Raleigh, N. C.
Pi Theta Mu
- Frances Pace
Raleigh, N. C.
Pi Theta Mu
- Betsy Ann Reid
Raleigh, N. C.
Pi Theta Mu
- Eleanor Rives
Greenville, N. C.
Sigma Phi Kappa
- Betsy Wells
Raleigh, N. C.
Pi Theta Mu
- Betty Winborne
Raleigh, N. C.
Pi Theta Mu
- Molly Yelverton
Fremont, N. C.
Sigma Phi Kappa



**CHILDREN'S
DEPARTMENT**

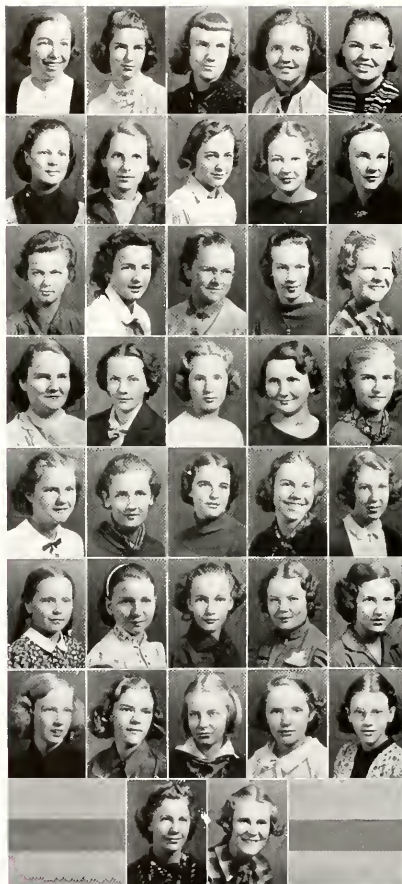

Pauline Abernethy, Raleigh, N. C., Pi Theta Mu
 Betsy Neal Cooper, Raleigh, N. C., Pi Theta Mu
 Betsy Anne Cunningham, Thomasville, N. C.,
 Pi Theta Mu
 Katherine Fort, Raleigh, N. C., Pi Theta Mu
 Sue Gant, Raleigh, N. C., Pi Theta Mu
 Jastael Herring, Kinston, N. C., Pi Theta Mu
 Jean Hicks, Raleigh, N. C., Pi Theta Mu
 Blanche Hudson, Raleigh, N. C., Sigma Phi
 Kappa
 Dorothy Huie, Atlanta, Ga., Sigma Phi Kappa
 Margaret McKenzie, Raleigh, N. C., Pi Theta
 Mu
 Virginia Pou, Raleigh, N. C., Pi Theta Mu
 Emma Thomas Ross, Henderson, N. C., Sigma
 Phi Kappa
 Gladys Satterwhite, Henderson, N. C., Sigma
 Phi Kappa
 Catherine Stephens, Durham, N. C., Sigma Phi
 Kappa
 Bessie Woodard, Raleigh, N. C., Pi Theta Mu
 Jean Cunningham, Thomasville, N. C., Pi Theta
 Mu
 Violet Davis, Fremont, N. C., Sigma Phi Kappa
 Bettie Hill, Raleigh, N. C., Pi Theta Mu
 Marjorie Luck, Raleigh, N. C., Pi Theta Mu
 Anne McClenaghan, Raleigh, N. C., Pi Theta
 Mu
 Helen Moore, Raleigh, N. C., Pi Theta Mu
 Sarah Emily Parker, Chinquapin, N. C., Sigma
 Phi Kappa
 Frances Rainey, Raleigh, N. C., Sigma Phi
 Kappa
 Ann Weatherspoon, Raleigh, N. C., Pi Theta Mu
 Betsy Barrow, Raleigh, N. C., Pi Theta Mu
 Mary Holt Drewry, Raleigh, N. C., Pi Theta Mu
 Betty Ferguson, Raleigh, N. C., Pi Theta Mu
 Henriette Hampton, Raleigh, N. C., Pi Theta
 Mu
 Mary Frances Jones, Raleigh, N. C., Pi Theta
 Mu
 Yolanda Lopez, Camaguey, Cuba, Sigma Phi
 Kappa
 Mary Jerman Panton, Raleigh, N. C., Pi Theta
 Mu
 Harriett Pressly, Raleigh, N. C., Pi Theta Mu
 Henrietta Ragland, Raleigh, N. C., Pi Theta Mu
 Mary Ann Slaughter, Raleigh, N. C., Pi Theta
 Mu
 Anne Louise Todd, Raleigh, N. C., Pi Theta Mu
 Katherine Waiser, Concord, N. C., Sigma Phi
 Kappa
 Mary Woodard, Raleigh, N. C., Pi Theta Mu

Organizations

GENERAL MANAGERS



Back row, left to right: Dottie Brown, Glee Club; Jo Martin, Student Council, Papyrus Club; Janice Cobb, Editor "Voices of Peace"; Ellen Munroe, Editor LOTUS, Pi Theta Mu Society.

Front row: Amelia Farrior, Business Manager LOTUS; Sarah McLean, P. S. C. A.; Susan Cooper, Sigma Phi Kappa Society; Betsy Graham, Dramatic Club.



CHRISTIAN ASSOCIATION

(Religious Department)

SARAH STILLEY McLEAN
President

AMELIA FARRIOR
Vice President

Chairman Program Committee

MARGARET LAWRENCE
Secretary

Chairman Morning Watch

SUSIE FOUNTAIN
Treasurer

Chairman Finance Committee

PEGGY STIXRUD
Chairman Foreign Missions Committee

IRENE BARRON
Chairman Music Committee

BETTY THOMPSON
Chairman Social Service Committee

JO MARTIN
Honorary Member
President Student Body

ELLEN MUNROE
Chairman Social Committee

HELEN PURDIE CLARK
Chairman Enlistment Committee

ELIZABETH JENKINS
Chairman Home Missions Committee

JUDITH BULLOCK
Chairman Publicity Committee



STUDENT COUNCIL

(The Floor Walkers)



JOSEPHINE MARTIN
President

MARY HERRING
Vice President



SUSIE FOUNTAIN
Secretary

CAROLINE JERRITT
Treasurer

SARAH McLEAN
President, P.S.C.A.



BETTY LANE
President, Athletic Association

BETSY GRAHAM
Representative, Student Body

DOTTIE BROWN
Representative, Senior Class

HELEN CLARK
Representative, Junior Class
(Not in Picture)



THE LOTUS



ELLEN MUNROE, Editor-in-Chief AMELIA FARRIOR, Business Manager

In presenting this, The LOTUS of 1938, we have tried to please you and give you something which will recall the memories of your years at Peace, the things you have done, and the friends you have made. We hope that we have been successful and that you may find much pleasure from glancing through these pages in the years to come.

I wish at this time to thank all those whose interest and cooperation have made this publication possible.

Dr. Pressly's patience in explaining details to a green editor and Mrs. Worth's advice and help have made the task of the staff much lighter. June Dickson, our assistant editor, has been wonderful about doing cheerfully and well odd jobs asked of her. To Janice Cobb, the seniors owe both gratitude and appreciation for the splendid material which she has prepared for their section. The fine spirit of our associate editors, Deede Bisceglia, Libby Jenkins, and Helen Clark have been a source of joy and inspiration to the whole staff. The snapshots in this volume are the results of the work prepared by our capable snap editors: Sarah McLean and Barbara Bloxam. Peggy Stixrud has proved a valuable aid in editing the athletic section and to Emily Siler, our joke editor, we are indebted for the humor in this magazine.

A word of thanks is also due to Betsy Graham whose interest and helpful contributions have been a constant encouragement to the editor.

But the efforts of all the editorial staff would have been useless without the backing of our advertising staff who have done an admirable piece of work under the efficient management of Amelia Farrior, Blanche Harrison, and Miss Kirkpatrick.

It has been both a privilege and a pleasure to edit this book for you and we hope you will like it.

ELLEN MUNROE, Editor.

EDITORIAL STAFF

Back row: Helen Clark, Emily Siler, Peggy Stixrud, Deede Bisceglia.
 Second row: Sarah McLean, Janice Cobb, Barbara Bloxam, June Dickson.
 First row: Blanche Harrison, Amelia Farrior, Ellen Munroe.



BUSINESS STAFF

Left to right: Ruth Woltz, Mary Herring, Irene Barron, Blanche Harrison, Nancy Sutton, Anna Belle Boyd, Amelia Farrior, Betsy Graham, Caroline Jerritt, Elizabeth Mordecai, Elizabeth Robertson, Helen Clark, Sally England.

STAFF MEMBERS

June Dickson Assistant Editor
 Blanche Harrison . . Assistant Business
 Manager
 Janice Cobb Senior Section Editor
 Peggy Stixrud Athletics Editor
 Emily Siler Joke Editor

Snapshot Editors { Sarah McLean
 { Barbara Bloxam
 Associate Editors { Mary E. Bisceglia
 { Helen Clark
 { Elizabeth Jenkins



DRAMATIC CLUB

(Theatrical Department)

The Peace Dramatic Club was organized in 1936 by students of the play production course.

This past fall several skits and light comedies were given and a tragedy was successfully produced by the advanced students; these productions were received with a great deal of pleasure and interest on the part of the student body.

In the spring emphasis was placed upon speech correction and voice production and a comprehensive study was made of plot construction and modern plays.

Special work has been done on the One Act Play, the Monologue, and Character Make-up.

OFFICERS

President.....	Betsy Graham
Vice President.....	Margaretha Craig
Secretary-Treasurer.....	Katherine Rainey

FACULTY DIRECTORS

Miss Martha Boswell
Miss Helen Board



Left to right: Peggy Stixrud, Margaretha Craig, Betsy Graham, Barbara Bloxam, Swannanoa Branch, Miss Helen Board, Marion Grey Black, Mary Jane Daffin, Katherine Rainey, Margaret Horton.

SIGMA PHI KAPPA



Susan Cooper	President
Emily Siler	Vice President
Blanche Harrison	Secretary
Margaretha Craig	Treasurer
Miss Martha Myers	Faculty Adviser

Colors: Purple and Gold.

SONG

Sigs, loyal Sigs, we sing to you right now,
 With hearts of praise, with hearts of praise,
 Much we pledge you, we will never break a vow,
 And our voices we raise,
 In the never ceasing song
 That thrills the throng—
 We love you truly, Sigs!

PI THETA MU

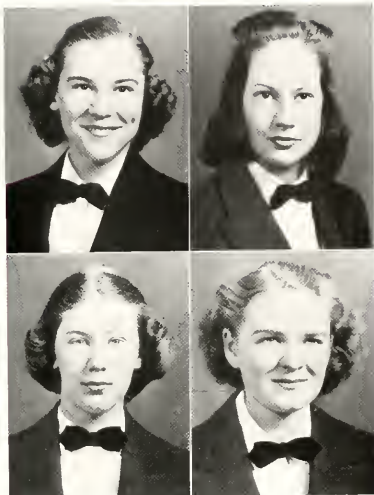

Ellen Munroe	President
Jule Farish	Vice President
Mariam Boyd	Secretary
Alworthy Upchurch	Treasurer
Miss Jane Richards	Faculty Adviser

Colors: Green and White.

SONG

Pi Theta Mu,
 We pledge you our allegiance,
 To you we'll be true,
 Through all the coming days,
 We stand for the best,
 The highest Peace can strive for,
 Pi Theta Mu,
 We sing to you always.



GLEE CLUB

(Music Department)



Back row, left to right: Margaret Moore, Mary Winslow, Janet Stone, Sallie Cobb, Caroline Jerritt, Esther Cobb, Sallie Josey, Margaret Lawrence, Judith Bullock, Sarah Beard, Mary Jane Daffin, Laura Muse.

Second row: Eunice Harris, Bonnie Lawrence, Betty Thompson, Louise Thompson, Anna Belle Boyd, Florence Bostick, Mary E. Bisceglia, Dorothy Huie, Ruth Woltz.

First row: Kit Rainey, Dottie Brown, Ada Rose Yow, Sarah McLean, Sallie Moore Sloan, Peggy Stixrud, Cornelia McConnell, Elizabeth Jenkins, Frances Taylor, Susan Whitfield, Mary Elizabeth Parris, Dot Dowdy, Amelia Farrior.

The Glee Club, under the direction of Miss Helen Board, is an inspirational organization for those who desire to know more about choral singing and practical vocal music. This year the Club was divided into a junior group for the high school students and a senior group for the college girls. The Clubs have had a very successful year with the membership twice that of last year. The traditional carol service and the Spring concert were given as well as many other performances.

OFFICERS

College Glee Club

President Dottie Brown
 Vice President Caroline Jerritt
 Secretary-Treasurer Ruth Woltz
 Librarians { Betty Thompson
 { Sally Cobb

Junior Glee Club

President Sarah McGee
 Vice President Pauline Abernathy
 Secretary-Treasurer Frances Rainey
 Librarians { Blanche Hudson
 { Sarah E. Parker

Accompanist Mrs. Nellie Staudt

SCHOLASTIC HONORS



ELLEN MUNROE
Senior Academic

CLAIRE FREEMAN
Junior Academic

VASHTI WRIGHT
Commercial

FRANCES MOORE DOROTHY HUIE
Preparatory Preparatory

HARRIET PRESSLY
Preparatory



PEACE ANNUAL CLEARANCE SALE!

GREAT BARGAINS

SHOP EARLY FOR BEST VALUES

YOUNG LADIES' DEPT.

15 or 20 delightful rooms—driveway and front walk exposure—guaranteed view of all males approaching.

Only one copy left of **Hold Your Man** by Betty Thompson—**HURRY.**

FREE with all Purchases from this department one copy of **HAMLET** (only one to a customer.)

MISSES' DEPT.

GREAT VARIETY of lights for reading after light bell. Positively not possible to be seen by Mr. Gargus. This is a recent invention by Sallye Josey.

JR. MISS DEPT.

A **STUDY HALL** that has a marvelous influence. It has been scientifically proved that this is the only successful method of securing I's.

CHILDREN'S DEPT.

Nurses' Uniforms for cats (such as **Henry**.)

Mary Holt Drewry Style Hair ribbons and Sashes. Just the thing for the younger set.

One nice little sleek Mouse highly trained for the scaring of roommates and other folks.

Several roomy closets specially equipped with pillows and lamps for study exceptional values.

Cold Cream—recommended for that girl who rooms next door to you and whose bed squeaks every time she turns over.

Carloads of Old Letters—guaranteed to give that "old feeling" whenever read—no reduction for the worn ones because they are the best!

Some very **rare** and valuable drawings of the viscera of the frog (Along with "pickled" fingers).

NOVELTY DEPT.

One **Yackety-Yack** with page 57 missing—a Ruth Woltz Special.

Lane smiles that can be pinned on—the very latest thing.

A Novelty that is a **Novelty**—girls who can pass Bookkeeping.

SPORTS DEPT.

Four slightly shop worn bicycles.

A Carload of overworked muscles—growing stronger every day—bought at a great price but going at a low rate.

Elliott Hockey technique
—Best Quality—

HABERDASHERY

All Brands of Fraternity Pins in exchange for hearts.

Athletics

SPORTS DEPARTMENT



BETTY LANE..... President
SUSAN COOPER..... Senior Cheer Leader
MARTHA LONGEST Prep. Cheer Leader
RUTH WOLTZ..... Junior Cheer Leader



PEGGY STIXRUD
Head of Hockey

BETSY GRAHAM
Head of Horseback Riding

ELLEN MUNROE
Head of Tennis

JO BETTS
Head of Archery

ELSIE POWELL
Head of Hiking

BLANCHE HARRISON
Head of Soccer

FRANCES RAINEY
Head of Bicycling

DOTTIE BROWN
Head of Baseball

SENIOR TENNIS TEAM

Betsy Graham, Peggy Stixrud, Ellen Munroe, Bettie Lane, Blanche Harrison

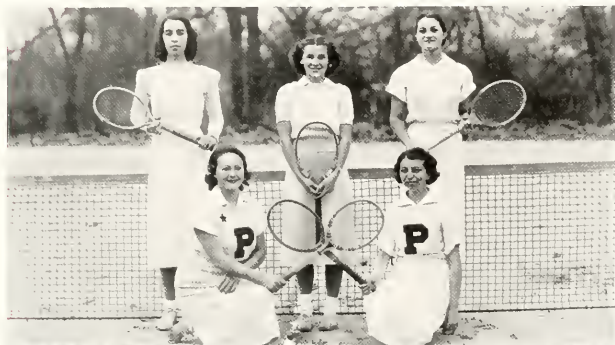

SENIOR HOCKEY TEAM

Betsy Graham, Jo Martin, Blanche Harrison, Margaret Lawrence, Mary Herring, Betty Thompson, Velma Lee Peedin, Ellen Munroe, Peggy Stixrud, Mary Jane Johnston, Luella Allen. Seated: Margaret Elliot, Captain.



JUNIOR HOCKEY TEAM

Standing: Sallye Josey, Georgie Dees, Marion Grey Mitchell, Adrienne McKeller, Ruth G. Thomas, Anna Belle Boyd (captain), Stella Carr, Helen Clark, Judith Bullock, Geraldine Chambeliss.

Kneeling: Jean Lindsay, Ruth Boyette, Katherine Rainey, Deede Bisceglia, Sallie Moore Sloan, Eleanora Cromartie.



PREP AND JUNIOR COMMERCIAL HOCKEY TEAM

Standing: Naomi Seymore, Mildred Ferguson, Sarah McGee, Frances Rainey, Mery Panton, Rebecca Johnston, Marguerite Williamson.

Kneeling: Jean Cunningham, Henrietta Ragland, Henriette Hampton, Harriette Pressly, Gretchen Baldwin, Mary H. Drewry.

THE RIDING CLUB



Mary Herring, Betsy Graham, Barbara Bloxom, Anna Belle Boyd,
Blanche Harrison.

Peggy Stixrud, Bonnie Lawrence, Betty Lane, Ellen Munroe, Amelia
Farrior.

Henrietta Ragland, Henriette Hampton, Janice Cobb, Helen Brent,
Mary Jane Johnston, Mary Holt Drewry.



ARCHERY

Dottie Brown, Harriett Pressly, Ruth Thomas, Marion Grey Mitchell, Geraldine Chambliss, Adrienne McKeller, Josephine Betts.



HIKING

Elsie Powell, Susie Fountain, Marion Grey Mitchell, Esther Cobb, Margaret Lawrence, Katherine Rainey, Luella Allen.

BICYCLING



Edna Higgins, Katherine Walser, Yolanda Lopez, Frances Rainey.

Hockey is a new sport at Peace, but through Mrs. Darsie's efforts has become one of the most popular. Three teams were organized: Senior, Junior Academic, and Prep and Commercials. The strength and team work of all the teams were remarkable as hard fought games in the tournament proved.

Tennis occupies an important place in the Peace Girl's leisure time. The tournaments were played off in the spring term after tennis lessons had been given in gym classes during the fall. We have many promising players.

Archery is another new sport that is being enjoyed by the girls this year. Quite a number have their own equipment. This sport is becoming increasingly popular.

Hiking has been highly organized, for the girls have opportunities to go hiking every day.

The school has four bicycles so that those girls who enjoy bicycling may ride whenever they like.

Soccer and baseball were played during the winter and spring, respectively, and the girls seemed to enjoy them immensely.

Horseback riding has proved a very popular addition to the Peace athletic activities this year. Mrs. Darsie takes three groups a week out to Carolina Pines where they may ride through the woods or take lessons in the ring.

Features

MARSHALS



MARGARET FISHER, Chief Marshal
Pi Theta Mu

HARRIET SOUTHERLAND MARION GREY MITCHELL
Sigma Phi Kappa Pi Theta Mu

EVELYN CRUMPLER
Sigma Phi Kappa

SALLY COBB
Pi Theta Mu

MAY QUEEN



CAROLINE JERRITT

PRESENTING

OUR OUTSTANDING MODELS

We wish to take this opportunity to thank FERGUSON'S store for their cooperation in making these pictures.



Miss Peace, Josephine Martin



*Most Attractive
Blanche Harrison*

*Most Versatile
Ellen Munroe*



*Most Original
Janice Cobb*



*Cutest
Emily Siler*



*Most Stylish
Betsy Graham*

*Best Sport
Susan Cooper*



NOVELTY DEPARTMENT



Stepping out?

They aren't studying really

Waiting for the gong

Three good monkeys

The Alma Mater

Bull session

These poor little Sigs!

Not to mention the Pi's

Sunday afternoon

The cheerful cherubs

Old Pals

Pillars of Peace

Here we go 'round the fountain

To church in the snow

Miss Lambert!

"Three Little Maids from School"

HABERDASHERY

ADVERTISING DEPARTMENT

POBY: What possible excuse did the council have for letting Margaret Horton off for visiting?

BERSY: Insanity.

POBY: What, all nine of you?

HUDSON - BELK COMPANY

Raleigh's Largest Department Store

WE APPRECIATE YOUR PATRONAGE
AND LOOK FORWARD
WITH PLEASURE
TO
SERVING YOU
IN THE FUTURE

COP: Don't you know you can't turn around in the middle of the block?

MISS STEEL: Oh, Officer, I think I can make it. Just watch.

DOTTIE: Pass me the butter.
MISS MYERS (reproachfully): If what, Dottie?
DOTTIE: If you can reach it.

DRINK

Coca-Cola

in bottles

FLOWERS!

Cut Flowers Corsages
Graduation Bouquets
Decorations
PHONE 4070

J. J. FALLON CO., Inc.
"We grow the Flowers We Sell"

JANTZEN SWIM SUITS

Are

Distinctive and Smart

Select Yours From

Lewis Sporting Goods Co.
112 West Hargett Street

JOHN ASKEW CO., Inc.

Painting and
Interior Decorating

Estimates made in and
out of town

Telephone 2706 320 Glenwood Ave.

The VANITY SHOP is head-
quarters for

COLLEGE STYLES

Featured at Popular Prices

\$1.99 to \$3.95

VANITY

Beautiful Shoes

115 Fayetteville Street

Mangel's

UNDERWEAR, DRESSES, COATS AND SUITS

Fan Tan Hosiery

Laz (when left in charge of little Jeannette): "Mother, won't you please come speak to the baby? She's sitting on the fly paper and there are a lot of flies waiting to get on."

MISS KUHNS: What three words are most commonly used among college students?
BLANCHE: I don't know.
MISS KUHNS: Correct.

**IF YOUR HAIR IS NOT BECOMING
TO YOU
YOU SHOULD BE COMING
TO US**

Producing Loveliness is our Specialty

Contauré Beauty Aids

WILLETT'S BEAUTY SHOP

PHONE 5097

141, 2 W. Martin St

Raleigh, N. C.

Office Phone 3778 Plant Phone 4221

**HOOD-MODEL DRY CLEANING
COMPANY**

"Ask the Folks We Serve"

Main Office: 13 S. Wilmington Street
Plant: 304 Pace Street

RALEIGH, N. C.



Everything in Fine Jewelry
Watch Repairing A Specialty

ALL WORK GUARANTEED

You are
always
WELCOME
at
WALGREEN'S

We appreciate your business

JOB P. WYATT & SONS COMPANY

HARDWARE : IMPLEMENTS

DU PONT PAINT : VARNISHES : OIL

SEEDS : PLANTS : BULBS

RALEIGH, NORTH CAROLINA

"Is this a free translation?" asked Miss Raynor in the book store.
"No, ma'm," replied Miss Clark, "It will cost you two dollars."

Mariam had just returned from her first time at church. She beamed proudly as she announced that the minister had spoken to her.
 "Well," said Mrs. Boyd, "What did he say?"
 MARIAM: "He told me to stop talking."

<p>For Youthful Sophistication We suggest Cartwrights by Martha Gale and Ellen Kay Dresses Exclusive with THE ELITE SHOP 129 1, 2 Fayetteville Street</p>	<p>BRANTLEY'S & SONS Expert Druggists</p> <hr/> <p>Fine Sodas</p>
<p>FOR PURE CLEAR CRYSTAL ICE AND HIGH GRADE COAL</p> <hr/> <p>PHONE 492</p> <p>CAPITAL ICE AND COAL CO., INC. 600 West Hargett Street</p>	<p>DILLON SUPPLY CO. MILL SUPPLIES</p> <p>Heating Equipment Modern Machine Shop</p> <p>RALEIGH DURHAM</p> <hr/> <p>Welcome STUDENTS AND FACULTY To POOLE'S BEAUTY SHOPPE <i>We Specialize in</i> ALL LINES OF BEAUTY CULTURE <i>Including Expert Haircutting</i> PHONE 3165 7 West Hargett Street</p>
	<p>W. H. KING DRUG CO.</p> <hr/> <p><u>Wholesale Drugs</u></p> <p>117 S. Wilmington St Phone 245 RALEIGH, N. C.</p>

"What is a hypocrite?"
 "A person who goes to class with a smile on her face."

MISS KUHNS: What three words are most commonly used among college students?
BLANCHE: I don't know.
MISS KUHNS: Correct.

**IF YOUR HAIR IS NOT BECOMING
TO YOU
YOU SHOULD BE COMING
TO US**

Producing Loveliness is our Specialty

Contouré Beauty Aids

WILLETT'S BEAUTY SHOP

PHONE 5097

14 1/2 W. Martin St

Raleigh, N. C.

Office Phone 3778 Plant Phone 4221

**HOOD-MODEL DRY CLEANING
COMPANY**

"Ask the Folks We Serve"

Main Office: 13 S. Wilmington Street
Plant: 304 Pace Street

RALEIGH, N. C.



Everything in Fine Jewelry
Watch Repairing A Specialty

ALL WORK GUARANTEED

You are
always
WELCOME
at
WALGREEN'S

We appreciate your business

JOB P. WYATT & SONS COMPANY

HARDWARE : IMPLEMENTS

DU PONT PAINT : VARNISHES : OIL

SEEDS : PLANTS : BULBS

RALEIGH, NORTH CAROLINA



"Is this a free translation?" asked Miss Raynor in the book store.
"No, ma'am," replied Miss Clark, "It will cost you two dollars."

Mariam had just returned from her first time at church. She beamed proudly as she announced that the minister had spoken to her.
 "Well," said Mrs. Boyd, "What did he say?"
 MARIAM: "He told me to stop talking."

<p>For Youthful Sophistication We suggest Cartwrights by Martha Gale and Ellen Kay Dresses Exclusive with THE ELITE SHOP 129 1 2 Fayetteville Street</p>	<p>BRANTLEY'S & SONS Expert Druggists <hr/> Fine Sodas</p>
<p>FOR PURE CLEAR CRYSTAL ICE AND HIGH GRADE COAL <hr/> PHONE 492 <hr/> CAPITAL ICE AND COAL CO., INC. 600 West Hargett Street</p>	<p>DILLON SUPPLY CO. MILL SUPPLIES Heating Equipment Modern Machine Shop RALEIGH DURHAM</p> <hr/> <p>Welcome STUDENTS AND FACULTY To POOLE'S BEAUTY SHOPPE <i>We Specialize in</i> ALL LINES OF BEAUTY CULTURE <i>Including Expert Haircutting</i> PHONE 3165 7 West Hargett Street</p>
	<p>W. H. KING DRUG CO. <hr/> <u>Wholesale Drugs</u> 117 S. Wilmington St Phone 245 RALEIGH, N. C.</p>

"What is a hypocrite?"
 "A person who goes to class with a smile on her face."

Where have we heard these names before?
 Calvin-Rom-Ben-Raymond-Bill-Tommy-Jack-Karl-Joe-"Bits"-Ned-Andy- "C.C." - "Hotcha"
 (Hatcher)-Tim-Ramsey-Dick-Henry-Harold-John-Gid-Freddie-Frank.

<p>Use Your Credit at HERBERT ROSENTHAL BEAUTIFUL SHOES</p>	<p>JEWELRY - GIFTS DIAMONDS WATCHES SILVERWARE</p>  <p><i>Expert Repair Department</i></p>
<p>Edenton Street Methodist Sunday School Welcomes the Peace College Girls</p> <p>REV. EUGENE C. FEW, <i>Pastor</i> C. A. DILLON, <i>Supt. of Sunday school</i></p>	 <p>STYLE AND QUALITY At Modest Prices</p> <p>COATS, SUITS, FROCKS For All Occasions</p> <p>HATS and ACCESSORIES</p> <p>Raleigh's Smartest Shop 126 Fayetteville Street</p>
<p>GEO. MARSH CO. (Incorporated)</p> <p>Wholesale Distributors FINE FOOD PRODUCTS</p> <p>RALEIGH, N. C.</p>	<p>CAROLINA COACH COMPANY Carolina Owned and Operated</p> <p>THE MOST BEAUTIFUL BUSES ON THE HIGHWAY</p> <p>Low Fares Frequent Schedules</p> <p style="text-align: center;">Nation-wide Service</p>

SALLY MOORE (at Boon-Iseley's): "I want some metashio ice cream."

JUDY: Are you still taking a cold shower every morning?

MARTHA E.: No, it takes too much time.

JUDY: It only takes two minutes.

MARTHA E.: Yes, but I spend 45 minutes in bed hesitating.

Vick Moore

Earl Johnson

MOORE & JOHNSON CO.

"A Progressive Insurance Agency"

INSURANCE - SURETY BONDS

Lawyers Building

RALEIGH, NORTH CAROLINA

HILKER BROS.

Tailors - Cleaners - Furriers

Fur Storage - Dyeing

Offices:

16 West Hargett Street

511 Hillsboro Street

PHONES: 4060 and 2985

**THE FIRST PRESBYTERIAN CHURCH
AND
SUNDAY SCHOOL
OF RALEIGH, NORTH CAROLINA**

Extends a welcome to college girls. It is our hope that you will make this your church home during your stay in Raleigh. There are special classes organized in our Sunday school for college girls.

HAL V. WORTH, Superintendent of Bible School

DAVID WORTH, Assistant Superintendent

REV. P. D. MILLER, D.D., Pastor

COXE - FERGUSON

DRUGS

Prescriptions

Corner Salisbury and Hillsboro Streets

RALEIGH, NORTH CAROLINA

J E A N S

SMART SHOP

for

SMART WOMEN

Styles of Individuality

RALEIGH, NORTH CAROLINA

PEGGY: Oh, you strong and good-looking man, what sport did you make your letter in?

OSCAR: None dear, that's for Good Gulf Gasoline.

JOKE EDITOR: I wish I had some real jokes. Why don't you try your hand at it?
SALLYE JOSEY: If you'd sit still for awhile I might paint your picture.

We Furnish Transportation

VANITY BEAUTY SHOP

"Creator of Better Permanent Waves"

We appreciate the patronage of
both Faculty and Students of
Peace College

305 Pace Street Phone 2278

Open Evenings by Appointment

It pays to make

E FIRD'S

your shopping place

=====
YOU SAVE MONEY

BYNUM

PRINTING COMPANY

=====
BETTER PRINTING

=====
692—PHONES—693

PATRONIZE
PIGGLY WIGGLY

For the Best
GROCERIES - FRESH MEATS
FRESH FRUITS AND
VEGETABLES

Attractive Stores Courteous Service
Reasonable Prices

Home Owned Home Managed

PIGGLY WIGGLY

Your Patronage Appreciated

California Fruit Store

30 Years as the Headquarters
and Meeting Place for
College Students
Speaks for

Quality and Service

LUNCHES : CANDIES

SODAS : FRUIT

MRS. DARSIE (in gym class): Mary Jane, what is interpretive dancing?
MARY JANE: Pledge dances, Homecoming, mid-winters, and May Frolics.

EMMA THOMAS: I used to think—
MARY H.: What made you stop?

PERSON STREET PHARMACY

Three Stores
PERSON STREET CAMERON PARK HAYES BARTON
P. D. GATTIS, Prop

A Complete Line of Nationally Advertised Drugs

Plus a Selected Assortment of Toilet Items

Soda Our Specialty

DAIRY PRODUCTS

PASTEURIZED MILK
BUTTER - EGGS
BIERLEY'S ORANGEADE

ICE CREAM

at
Better Drug Stores
and
Soda Fountains

Pine State Creamery

Glenwood Avenue Telephone 3910

BROGDEN PRODUCE COMPANY

Wholesale
FRUITS
PRODUCE

RALEIGH, NORTH CAROLINA

Your Patronage Appreciated

AMBASSADOR, STATE, PALACE and CAPITOL

Operated by
NORTH CAROLINA THEATRES, Inc.

The Best in Photoplays, Vaudeville and Stage Shows
At Popular Admission Prices

Adam's rib made the first "all-talkie."

SARAH STILLEY: Who is your favorite author?

MARGARET L.: My Dad.

S. S.: What did he ever write?

MARGARET L.: Checks.

DARLING SHOP

131 Fayetteville Street

Phone 4505

"It's a Darling Dress"

CLASSICS IN STYLES FOR CAMPUS
SCHOOLROOM AND STREET WEAR AT
PRICES TO FIT YOUR BUDGET

STROP TAXI CO.

25c a Trip in City Limits
1 or 4

Day and Night Service

Each Stop is a Full Trip

REASONABLE RATES for
OUT OF TOWN TRIPS

Always Ready

3800 PHONE 3800

Call Us for the Correct Time

OAK CITY LAUNDRY

436 S. Salisbury Street

TRICLENE

Odorless Dry Cleaning

Hats Cleaned and Blocked
Rugs Shampooed

PHONES 180 and 181

MEREDITH COLLEGE

RALEIGH, NORTH CAROLINA

A Standard College for Young Women

Courses offered in Arts and Sciences, in Music, in Art, leading to the
B.A. and B.S. degrees.

Prepares for life, for vocation, or for further study.

Charges reasonable.

For catalogue or further information write
CHAS. E. BREWER, President

ANNA BELLE: What is a vacuum?

HELEN PURDIE (after thinking a moment): I have it in my head, but I can't express it.

LENA (when she received Ben's Christmas present): "I said I would forgive your past, but I am disappointed in your present."

A CAREER AND YOUR HOME

A promising future is often-times sacrificed on the altar of household drudgery. You have planned a career—yet, you, like all other women, will some day want the pleasures and comforts of a home of your own. Must you abandon the work for which you are prepared in favor of the home? Not in this age of electrical conveniences! You can manage a home successfully and at the same time carry on with your vocation or profession. Electrical appliances will provide you with the necessary time and perform your household tasks efficiently and economically.

CAROLINA POWER & LIGHT COMPANY

Mrs. FREDIN: Why are you making faces at that bulldog?
VELMA LEE: He started it.

Experience

LYNCHBURG ENGRAVED ANNUALS ARE
BUILT UPON YEARS OF EXPERIENCE
AS SPECIALISTS IN THE FIELD OF
SCHOOL PUBLICATIONS

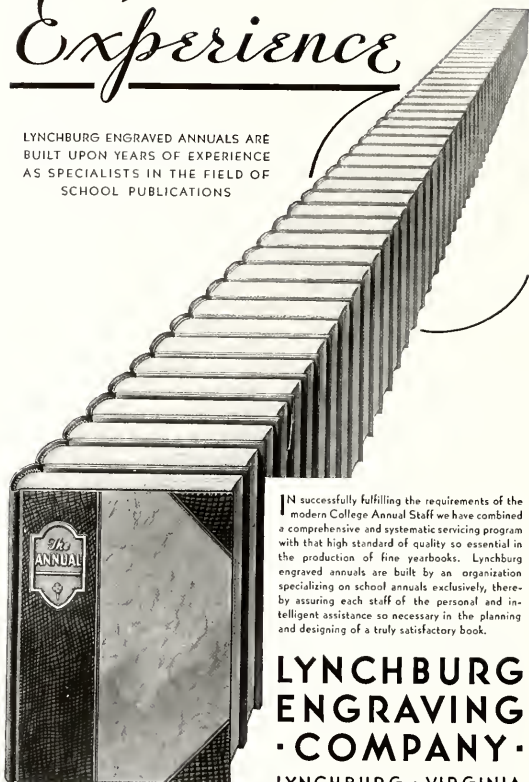

IN successfully fulfilling the requirements of the modern College Annual Staff we have combined a comprehensive and systematic servicing program with that high standard of quality so essential in the production of fine yearbooks. Lynchburg engraved annuals are built by an organization specializing on school annuals exclusively, thereby assuring each staff of the personal and intelligent assistance so necessary in the planning and designing of a truly satisfactory book.

**LYNCHBURG
ENGRAVING
· COMPANY ·**

LYNCHBURG · VIRGINIA

Builders of Better Annuals

Mrs. HOEY: Eleaour, I would like for you to serve at a tea I'm having Thursday—
Could you come?"

ELEANOR: Oh, Mrs. Hoey, I can't, you're not on my visiting list.

TAYLOR'S

The Show Place of the Carolinas

Buy all your needs at this good store and you will
never make a mistake

DRESSES : SUITS : COATS : COSTUMES : FURS : UNDERWEAR
GLOVES : HOSIERY : SCARFS : JEWELRY
BAGS · LUGGAGE : NOVELTIES

TAYLOR'S

The Show Place of the Carolinas

Patents

Prescriptions

Raleigh

Wilson

G. S. Tucker & Bros., Inc.

We Carry the Most Complete
Stock of

COSMETICS

— in —

City of Raleigh

Visit Our

Soda Fountain and
Luncheonette

FURNITURE
and
HOME FURNISHINGS

We Appreciate Your
Patronage

Clayton

Smithfield

Speaking of unemployment, the average man has 12,000,000,000 brain cells.

M. LAMBERT: They say that students' minds are not receptacles to be filled but fires to be kindled. My Wednesday Biology class must be green wood.

PEACE

A JUNIOR COLLEGE FOR WOMEN

RALEIGH, NORTH CAROLINA

For the Education and Culture of Young Women

- I. COLLEGE COURSES.
- II. COURSES PREPARATORY TO COLLEGE COURSES.
- III. SPECIAL COURSES IN ART, PIANO, VOICE, EXPRESSION, HOME ECONOMICS, AND COMMERCIAL SUBJECTS.

SITUATION—Location in capital city affords special opportunities, delightful social advantages; athletics supervised indoor and outdoors by physical director. Special attention to individual development. Climate permits outdoor life all winter.

FOR CATALOGUE OR OTHER INFORMATION,
WRITE

THE PRESIDENT

PEACE

A Junior College for Women
RALEIGH, NORTH CAROLINA

The photography in this annual is by
DUNBAR AND DANIEL

The Annual Staff wishes to acknowledge with sincere appreciation the courtesies extended us by PRESTON, Inc

MISS BOSWELL: What is the greatest necessity in all walks of life?
PROFESSOR: Shoes.

Judy: Yes, I'm taking my art seriously now.
Suzie: But is anyone else?

<p>Compliments of T. H. BRIGGS & SONS, Inc. "Carolina's Oldest Wholesale and Retail Hardware House" Raleigh, N. C. Established 1865 Phone No. 45</p>	<p>WAKE THEATRE Welcome Peace Raleigh's Reasonable Price Theatre</p>
<p>Phone 2079 702 N. Person St. PENNY'S SHOE SHOP We strive to give our patrons the best in workmanship and material Corner Person and Pace Streets</p>	<p>Make Boon-Iseley Drug Co. Your Headquarters We Carry a Complete Line of all well-known Perfumes, Cold Creams and Face Powder CUT RATE DRUGS CANDIES SODAS We Deliver PHONE 96</p>
<p>PERSON STREET SANDWICH SHOP 610 North Person Street TELEPHONE 3380</p>	
<p>U S E  "You'll Know the Difference"</p>	<p>ASK FOR GOLDEN TAP GRAPEFRUIT JUICE At the Soda Fountain And insist upon being served in DIXIE CUPS Garland C. Norris Company</p>

DAY STUDENT: Can you tell me the way to the study hall?
MARY ELIZABETH: I'm sorry, but I'm a student here too.

MISS RICHARDS: Your answer reminds me of Quebec.

Jo: How come?

MISS RICHARDS: It is built on a bluff.

<p style="text-align: center;">CONFIDENCE</p> <p>The young ladies of Peace who are sensitive to quality appeal and those who instinctively buy where complete confidence may be placed are among our most welcome customers.</p> <p>It is ever the policy of this Company to continue to merit such confidence by constant attention to the proper relations of quality and price.</p> <p style="text-align: center;">BOYLAN-PEARCE, INC. "Raleigh's Shopping Center"</p>	<p style="text-align: center;">You will enjoy shopping at Preston, Inc. RALEIGH, NORTH CAROLINA</p>
<p style="text-align: center;">PROVIDENT MUTUAL LIFE INSURANCE COMPANY of Philadelphia Organized 1865</p> <p>Make your later years happy with a retirement life income</p> <p style="text-align: center;">FRANK M. HARPER & SON DISTRICT AGENTS RALEIGH, NORTH CAROLINA</p>	<p style="text-align: center;">FINE JEWELRY Badges, Pins and Charms, Dance Programs, Party Favors, Gifts with the Seal, Awards and Trophies, Stationery, Invitations.</p> <p style="text-align: center;">Write for Free Catalog L G BALFOUR COMPANY 111 Broad Grace Arcade RICHMOND, VIRGINIA WALTER ANDERSON, <i>Representative</i></p>
<p style="text-align: center;">W. H. Williams & Co., Inc.</p> <p style="text-align: center;">Distributors BELLWOOD FOOD PRODUCTS</p> <hr style="width: 10%; margin: auto;"/> <p style="text-align: center;">20 South 14th Street RICHMOND, VIRGINIA</p>	<p style="text-align: center;">CINDERELLA</p> <p style="text-align: center;">Wear Cinderella Slippers for STYLE . . . COMFORT</p> <p style="text-align: center;">Price \$5 00 : \$8 75</p> <p style="text-align: center;">VISIT OUR BARGAIN BASEMENT FOR ECONOMY</p>
<p style="text-align: center;">Rose's 5-10-25c Stores</p> <hr style="width: 10%; margin: auto;"/> <p style="text-align: center;">Over one hundred stores in five Southern States</p>	<p style="text-align: center;">"INSIST ON LANCE'S"</p> <p style="text-align: center;">LANCE PACKING CO., Inc. Candies and Peanut Products</p> <p style="text-align: center;">PHONE 3463-W</p> <p style="text-align: center;">R. E. GRAHAM, <i>Representative</i> RALEIGH, NORTH CAROLINA</p>

MISS SALLS (dictating a long biography of Francis Bacon): Bacon died—
VOICE FROM THE BEAR: Thank goodness!

Both beautiful and dumb
My true love must be;
Beautiful so I'll love her,
And dumb so she'll love me.

BARBOUR PRODUCE CO.

Dealer in
FRUITS AND PRODUCE

Wholesale Only

Phone 2664 - Res. Phone 3013-J
At City Market



"The Family Laundry Service which we are now using is Fine and my shirts are just right."

"Yes dear I wish I had known of the Capital City Laundry long ago." You too, can enjoy this fine laundry service, just call 74.

A STUDENT'S AIM

To live at school,
And never fool,
And spend my days sighing;
To wear sad looks,
And read school books,
And look *half dead* or dying.

THE PRODIGAL'S PHILOSOPHY

"Mid pleasures and palaces
Though we may roam
When the stomach is empty
There's no place like home!"

VOICE IN DORM IN DEAD OF NIGHT

"Wake up, quick, wake up!"
"Can't."
"Why not?"
"Am't sleeping."

FRAN: Kit, what is an abbreviation?
KIT: Nancy Sutton's skirts.



BUILDERS DREAMS

VISIONS created by the imagination precede the achievement of any really great accomplishment. The ability to weave the threads of imagination into the finished fabric is equally important.

It has been the privilege of the EDWARDS & BROUGHTON COMPANY to cooperate with the staff in creating their vision into material form.

Such cooperation is one of the "visions" which precede the building of a successful business, and is a part of the working policy of the EDWARDS & BROUGHTON COMPANY.

To those Staffs desiring complete cooperation, we offer unexcelled service.

You, too, may be proud of your annual.

Correspondence is Invited

EDWARDS & BROUGHTON CO.
RALEIGH, NORTH CAROLINA

Autographs

Autographs





June Jackson
-36

