

1
9
4
7

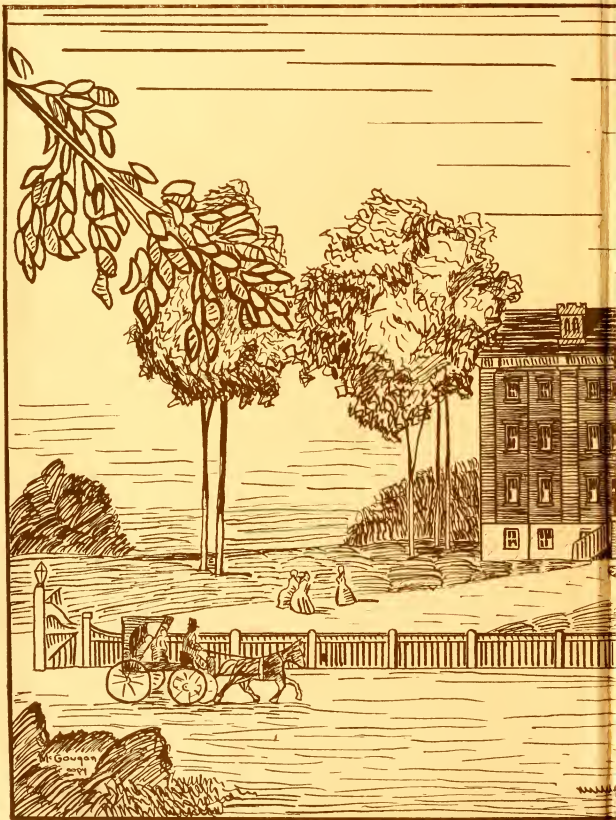

Lotus

75.6 Q U I I V C B S R B V



M. Gauvain
1894

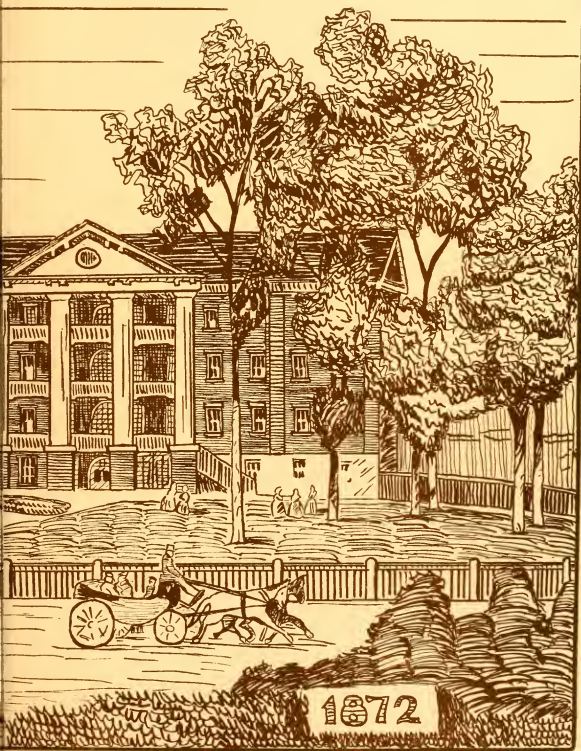

1872





Peace

College



Editor-in-Chief..... NATALIE NEAL
Assistant Editor..... MARY LOU PRESSLY
Business Manager..... EDITH CROWLEY
Art Editor..... ANNA LOUISE WILLIAMS



The nineteen forty-seven
Lotus



A bigger and

Foreword

THIS YEAR PEACE IS CELEBRATING HER SEVENTY-FIFTH ANNIVERSARY. OUR PURPOSE IN THE 1947 "LOTUS" IS TO PRESENT "REFLECTIONS" OF LIFE AT PEACE, NOT ONLY OF TODAY BUT OF THE PAST SEVENTY-FIVE YEARS. WE ARE ENDEAVORING TO SHOW THE PAST LIFE OF OUR BELOVED SCHOOL SO THAT OUR INTEREST AND UNDERSTANDING MAY BE ENRICHED FOR THE COMING YEARS.

Better Peace...





Dedication



ON THIS OUR SEVENTY-FIFTH ANNIVERSARY, we take great pleasure in dedicating our annual to a person of great versatility. Miss Lovie Jones, a faculty member at Peace for many years, has exercised a far-reaching influence on the development of our school.

A cheerful "good morning" and the warmth of a friendly smile have greeted Peace girls daily for many years. Her charming personality has attracted everyone, student or visitor, who has ever entered the portals of Peace.

"Miss Lovie," as she is affectionately called, was born near Raleigh and as a girl attended Peace. She continued her education in the United States and traveled abroad, studying in foreign schools under outstanding artists. Her extensive training and experience have enabled her to add prestige to our music department and to our college.

Because of her sincere interest in Peace girls of the past and present and because of her close association with the school, it is with warmest affection that we dedicate this, the 1947 LOTUS, to Miss Lovie Jones.

PRESIDENTS OF PEACE



THE REV. ROBERT BURWELL
President 1872-1890

MR. JOHN B. BURWELL
Associate President 1872-1890

MR. JAMES DINWIDDIE, M.A.
President 1890-1907

DR. HENRY JEROME STOCKARD
President 1907-1912

DR. GEORGE JUNKIN RAMSEY
President 1912-1916

MISS MARY OWEN GRAHAM
President 1916-1924

MISS MAY McLELLAND
Dean 1924-1926, Dean 1926—

DR. WILLIAM C. PRESSLY
Business Manager 1924-1926
President 1926—

The Seventy-fifth Anniversary of Peace College

READERS of the *Lotus* have already realized that this, the 1947 *Lotus*, is an "anniversary annual."

Peace College opened its doors to students in 1872 under the presidency of the Rev. Robert Burwell and the associate presidency of Mr. John B. Burwell. Since that time hundreds of students have attended Peace, and many years have gone by, so that now in 1947 we find ourselves observing the seventy-fifth anniversary of our College.

The trustees, the faculty, and the alumnae have all joined in making plans for the proper observance of this most important event in the history of Peace. The following committee representing all of these agencies has been in charge of making the necessary anniversary plans:

Mrs. Robert Wyatt, Chairman
Mrs. Thomas Stamps, President of the Alumnae Association
Mrs. Frank Sherwood
Mrs. D. C. Worth
Miss May McLelland

They have associated with them a large Anniversary Committee composed of over one hundred alumnae.

We regret that our *Lotus* goes to press before commencement; consequently, we are not able to include in this copy of the *Lotus* any details of the 1947 commencement. We shall plan to present these appropriately in our 1948 *Lotus*.

For our 1947 annual we are including a pictorial section covering in a very limited way the history of Peace as shown by the various administrations of the College, by a group of students of each ten year period in the years of the existence of the College, and by pictures of "Peace Personalities." We are also presenting a general commencement program:

PROGRAM—1947

- Saturday, May 31. 5:00 p.m. Class Day Exercises.
8:30 p.m. Graduating Exercises, High School Department. Address by Miss Jane Leighton Richards, Dean, Converse College, Spartanburg, South Carolina.
- Sunday, June 1. 11:00 a.m. Baccalaureate Sermon in the First Presbyterian Church by the Reverend Benjamin Rice Lacy, Jr., D.D., President of Union Theological Seminary, Richmond, Virginia.
7:00 p.m. Alumnae Vesper Service on Campus. The speaker will be Mrs. Donald McIver of Bristol, Virginia.
- Monday, June 2. 11:30 a.m. Business Meeting, Alumnae Association in the Chapel.
1:00 p.m. Alumnae Luncheon. Followed by Class Reunions.
8:30 p.m. Presentation of Peace Pageant on Campus.
- Tuesday, June 3. 8:30 p.m. Graduating Exercises, College Department.

PERSONALITIES OF PEACE



Top, left to right:

Prof. A. Baumann, Mrs. A. Bauman (Mary Penick), Dr. E. Burke Haywood, Mrs. Helen Campbell, Mrs. Drury Lacy (Mary Rice), Miss Frances J. Fowler, Miss June J. Spencer, later Mrs. James Lee Love, Miss Jane T. Long, Mr. James R. Young, Dr. Hubert Haywood, Sr., Rev. W. McC. White, D.D.

Mrs. George Ramsey, Miss Helen Wilson, later Mrs. Roger McCutchen, Miss Ada Womble, Miss Julia Aunspaugh.



Peace Girls of Seventies, Eighties and Nineties.



Peace Girls of Nineteen Hundred, Nineteen Hundred and Ten, Nineteen Hundred and Twenty Periods.

PERSONALITIES OF PEACE



Top, left to right:

Mr. James P. Brawley, Mrs. Mary Fowler, Mrs. Ruth Huntington Moore,
Mrs. Margaret Merriman Kennedy, Dr. Hubert Haywood, Jr., Miss Lovie Jones,
Miss Mary Kirkpatrick,
Miss Lucy E. Steele, Miss Winifred Kuhns, Miss Ethel Grammer,
Mr. Karl G. Hudson, Miss Mabel Pugh, Miss Bertie Lee Whitesides, Mrs. Nelly
Phillips Staudt.



Peace Girls of Nineteen Hundred Thirty, and the Nineteen Hundred
Forty Periods.

Tribute



IN THIS THE SEVENTY-FIFTH ANNIVERSARY issue of the *Lotus*, we the Senior Class find it most appropriate to pay tribute to a man who has long served as both friend and business associate of Peace.

Since his firm, Edwards & Broughton Company, is celebrating its seventy-fifth anniversary and since the 1913 *Lotus* was one of the first yearbooks it published, we take great pleasure in paying tribute to Dr. Charles Lee Smith, who is well known in business, social, and civic circles throughout Raleigh and North Carolina.

Reflections of Peace

... PAST



... PRESENT



BOARD OF TRUSTEES

The board is composed of the following, arranged in the order of appointment to their present position:

Mr. Karl G. Hudson, Chairman,
Raleigh, N. C.

Mrs. C. C. McAlister.....Fayetteville, N. C.

Mrs. B. R. Lacy.....Raleigh, N. C.

Mrs. Robert Wyatt.....Raleigh, N. C.

Mrs. George Avinger.....Laurinburg, N. C.

Mrs. E. L. McKee.....Sylva, N. C.

Rev. W. M. Baker.....Mebane, N. C.

Mr. H. H. Littrell.....Rocky Mount, N. C.

Dr. F. L. Knight.....Sanford, N. C.

Rev. W. S. Patterson.....Durham, N. C.

Rev. M. C. MacQueen.....Clinton, N. C.

Rev. M. O. Sommers.....Raleigh, N. C.

Mr. J. C. Allison.....Raleigh, N. C.

Mr. John Pasco.....Raleigh, N. C.

Dr. John Rhodes.....Raleigh, N. C.

Mr. R. A. Snow.....Raleigh, N. C.

Rev. William Crowe, Jr.,
Wilmington, N. C.

Rev. Dwight Chalmers.....Durham, N. C.

Rev. J. M. McChesney.....Goldsboro, N. C.

Mr. Henry Walker.....Kinston, N. C.

Mrs. Thomas Stamps.....Raleigh, N. C.

Mrs. Julian Hutaff.....Fayetteville, N. C.

Mr. Ralph W. Bruin.....Henderson, N. C.

Mr. James D. Kilgore.....Raleigh, N. C.

Mr. William McPherson.....Raleigh, N. C.

Rev. W. A. Wilkerson
Rutherfordton, N. C.

Dr. W. C. Pressly, Secretary-Treasurer,
Raleigh, N. C.

Peace College

In Memoriam



MRS. WILLIAM N. (Kate Bitting) REYNOLDS
Trustee 1926-1946
Friend and Benefactress of Peace College

Established the Lilly Bitting Farish Memorial Classroom in 1926 at Peace with a gift of ten thousand dollars, and the Lilly Bitting Farish Chair of Business Administration in 1946 with a gift of one hundred thousand dollars in memory of her sister, Mrs. Lilly Bitting Farish, an alumna of Peace College.

God testifying of her gifts . . . she being dead, yet speaketh.

Reflections of Peace, Past and Present

College

1872 ~ 1947



Illustration by

Ann Louise Williams







Dr. W. C. Pressly

On entering the open door of Dr. Pressly's office we are impressed by his friendliness and welcoming smile. As we converse with him, we are aware of his sincere desire to help us in our problems, of his sound judgment, and of his integrity. We leave his office thankful for such a friend and president.

Forty-seven Lotus



Miss May McLelland

Rain or shine "Miss May" is always striving to make life at Peace sunny for us. She is interested in each one of us not only as a pupil but as a member of her "college family."

As our dean, we admire her warm personality, unflinching energy, and bountiful wisdom; we laugh at her humor; and we respect her for the standards she sets before us.

As time goes by and we reminisce upon our college days, we shall look back and thank "Miss May" for her many contributions to the development of our character and life.

Peace College

FACULTY



MRS. EMMIE J. ANSLEY
Registrar

MISS DAISY BEAN
Supervisor of Buildings and Grounds

MRS. MARY THOMPSON BETHUNE
Nurse



MRS. FRANCES T. DARDEN
Hostess

MISS DOROTHY ENZOR, A.B.
Physical Education

MISS NITA GAHAGAN, A.B., A.M.,
B.S. in L.S.
Librarian



MISS ETHEL GRAMMER
Dietitian

MISS LOVIE JONES
Piano

MRS. ETHEL JOHNSON KIRKPATRICK,
A.B.
Commercial Subjects



MISS MARY KIRKPATRICK
Bursar

MISS WINIFRED KUHN, A.B., B.E., M.S.
Mathematics

MISS RACHEL McELROY, A.B., A.M.
Sparish and Psychology



MISS HARRIET MAJOR, B.S., M.A.
Commercial Subjects

MRS. BEVERLY STEINERT MOORE,
A.B., M.S.
Science

MISS MARY ELIZABETH MOORE
Secretary

Forty-seven Lotus

FACULTY

MISS MAXALYNN MOURANE, A.B., A.M.
French

MISS JULIA OATES, A.B., A.M.
English

MISS VESTA VIRGINIA PHELPS, B.M.
Piano



MISS MABEL PUGH
Art

MISS RACHEL ROSENBERGER, B.S., M.M.
Violin

MRS. VIOLA SCALES ROTHROCK
Hostess



MRS. BIRDIE M. ROWLAND
Assistant Dean

MRS. JEANETTE EXLEY SCRABLE, B.M.
Voice

MISS THETIS SHEPHERD, A.B., A.M.
Commercial Subjects



MRS. NELLY PHILLIPS STAUDT, B.M.
Organ

MISS LUCY STEELE, A.B., A.M.
Bible

MRS. MARTHA SPROUSE STOOPS,
A.B., M.A.
History



MISS AGNES STOUT, A.B., A.M., Ph.D.
English

MISS BERTIE LEE WHITESIDES,
B.S., A.M.
Home Economics

Not pictured:

MR. A. M. CUNNINGHAM, B.S.
Assistant to the President

MRS. GLADYS THERESA GAUCHER,
A.B., A.M.
Government



Peace College



STUDENT COUNCIL

THE STUDENT GOVERNMENT of Peace is planned and executed by a group of girls who have been elected by popular vote of the student body. The student council and the administration work together in seeking to reach an understanding of campus problems. The council meets weekly to consider and act upon the problems of the students. All through the year its members are the center of college life. They are active participants in Orientation Week, distributing at this time the student handbook which is edited by them. They also sponsor social activities from time to time, the chief of which is the student body reception. The council members try to help each new girl find her place as a member of the student body.



JANE STEPHENSON
President

Forty-seven Lotus



DAY STUDENT COUNCIL



PEGGY STROTHER
President

THE DAY STUDENT COUNCIL, which is composed of six students, is elected by popular vote of the day students. This council strives to maintain order and to promote the ideals of Peace among the students. It also seeks to regulate the life and activities among the day students and to promote friendliness between boarding-student and day-student groups.

Peace College

THE FACULTY OFF GUARD

1. Going somewhere?



2. Conferring.



3. That happy look.



4. "Peek-a-boo."

5. The tie that binds.



6. Pleased with the world.



7. Before study hall.



8. What? No papers to grade?

Reflections of Peace, Past and Present

Classes

1890 ~ 1947

Ann Louise Williams







Front row: Law. Second row: Crosland, Narron. Third row: Moore.

The Senior Class

OFFICERS

President

MARJORIE LAW

Vice President

ANNE CROSLAND

Sponsor

MISS VESTA VIRGINIA PHELPS

Secretary

JACQUELYN NARRON

Treasurer

GLORIA MOORE



DICKY DAVIS
Mascot

Seniors



LENA KATHERINE ARNOLD Pi Theta Mu

Jonesboro, N. C.

"Katie"

Glee Club '46, '47; Christmas Pageant '46; Stunt Night '46; Business Staff LOTUS '46, '47; Papyrus Club '46, '47; Varsity Basketball '46; Daughters and Granddaughters Club '46, '47.

"Come Rain or Come Shine," Wake Forest, Carolina Beach, steaks, blue, Jonesboro.



PENELOPE ATWOOD ATKINS Sigma Phi Kappa

Clinton, N. C.

"Woodie"

P.S.C.A. Cabinet '46; Art Club '46, '47, Secretary-Treasurer '47; Daughters and Granddaughters Club '46, '47, President '47.

Art, music, dancing. "Night and Day," football, blue, convertibles.



BETTY FIELD ATKINSON Sigma Phi Kappa

McKenny, Va.

"Boo"

May Court '46; Marshal '47; Secretary of Sigma Phi Kappa '47; Art Club '47.

Navy. "Always," Bond Street, pipes, yellow sweaters 'n loafers, dancing, letters. "Franks."

Forty-seven Lotus



Seniors

MARTHA ANNE BAKER Pi Theta Mu
Rocky Mount, N. C.

Flora Macdonald '46; Glee Club '47.
Green, Edwin, James Melton recordings, movies.



HARRIET JANE BALLARD Pi Theta Mu
Raleigh, N. C.

Treasurer of Day Student Council '47.
"Claire de Lune," dancing, walks, cold weather.



EDNA RUTH BARNES Rho Delta Chi
Lucama, N. C.

"Ed"

Varsity Basketball '46; Spanish Club '46, '47, Secretary '46; Art Club '46; Christmas Pageant '46; Glee Club '47; President of Athletic Association '47; Student Council '47; P.S.C.A. Cabinet Secretary '47; P.H.R. '46, '47; Outstanding Senior '47; Nominating Committee '47.

Music, "Together," laugh, chocolate nut sundaes, baseball.



Peace College



Seniors

REBECCA CATHERINE BARNES Sigma Phi Kappa
Henderson, N. C.
"Cay"

Vice President of Junior Class '46; Art Club '46, '47;
Spanish Club '46, '47; Stunt Night '46; Student Council '47; P.S.C.A. Cabinet '47; Home Economics Club '47.
Chocolate ice cream, coffee, home "ec," art, orchids,
"Because."



LOUISE BERRY Sigma Phi Kappa
Elizabeth City, N. C.

Secretary of Athletic Association '47; Spanish Club '47.
"Stardust," Nags Head, mail, Elizabeth City, American
Beauty roses.



AILEEN JESSIE BRANCH Pi Theta Mu
Morganton, N. C.
"Leen"

Art Club '46, '47; Spanish Club '46; Home Economics
Club '47.

Jeff, gardenias, green, "Springtime In Alaska," chocolate,
"There Goes That Song Again."

Forty-seven Lotus



Seniors

ANNE MAXWELL BREWER Sigma Phi Kappa
Roseboro, N. C.

Art Club '47.

"Till the End of Time," Carolina, red roses, yellow sweaters, dancing.



FRANCES ANNE BREWER Pi Theta Mu
Chadbourne, N. C.

Warren, *"I'll Always Love You," Ocean Drive, S. C., people, dances.*



MARY FRANCES BRIDGEMAN Rho Delta Chi
Laurinburg, N. C.

Spanish Club '46, '47.

Art, hot dogs, red roses, doctors, "Always," blue.



Peace College

Seniors



JOYCE BRILEY

Sigma Phi Kappa

Washington, N. C.

Flora Macdonald College '46.

Greenville, 18. week-ends, "Claire de Lune," banana splits.



LILLIE CAMERON

Pi Theta Mu

Raleigh, N. C.

IRC '47; Art Club '47

Carnations, "Night and Day," light blue, Appalachian State, Mt. Vernon Springs



DOROTHY ELIZABETH CLEMENT

Pi Theta Mu

Raleigh, N. C.

"Dot"

Secretary of Pi Theta Mu '47; Vice President of Day Student Council '47; Assistant Business Manager of Lotus '47.

Cooleemee! State, "Jay," dancing, Saturday nights.

Forty-seven Lotus



Seniors

DORIS LOU CRAIG

Mount Holly, N. C.

Spanish Club '46, '47; Glee Club '46; Cheer Leader '47;
Home Economics Club '47.

Ric, dancing, convertibles. "To Each His Own," foot-
ball.



BARBARA ANNE CRAWFORD

Pi Theta Mu

Richmond, Va.

"Babs"

Art Club '47.

"Stardust," Virginia Beach, letters, yellow sweaters 'n
saddles, red roses, pipes.



SUE LAWRENCE CREWS

Pi Theta Mu

Oxford, N. C.

"Duchess"

Glee Club '45, '47; Christmas Pageant '47; I.R.C. '45;
Sextet '47.

"For Sentimental Reasons," singing, football games,
Navy, gardenias.



Peace College

Seniors



ANNE CROSLAND

Sigma Phi Kappa

Laurinburg, N. C.

"Lannie"

Vice President of Senior Class '47; Nominating Committee '47.

Wake Forest, Eckerds, coca-colas, yellow sweaters, cherries.



EDITH CROWLEY

Sigma Phi Kappa

Wilmington, N. C.

"Turkey"

P.S.C.A. Cabinet '47; Business Manager of Lotus '47; Secretary-Treasurer of Athletic Association '47; Glee Club '46, '47; Spanish Club '46, '47, President '47; I.R.C. '47; Stunt Night '46.

"For Sentimental Reasons," food, Texas, poetry, people, roses.



JANIE SUE DAVIS

Sigma Phi Kappa

Shelby, N. C.

Vice President of Sigma Phi Kappa '47; Art Club '47; Papyrus Club '47; Spanish Club '46, '47, Secretary '47; Home Economics Club Treasurer '47.

Home, Roy, State, chicken, "Always."

Forty-seven Lotus



Seniors

SARA JANE DRESSER

Pi Theta Mu

Raleigh, N. C.

Jitterbugging, chocolate milk, ear rings.



BETTIE MARIE ETHRIDGE

Pi Theta Mu

Franklinton, N. C.

"Bett"

Art Club '47.

Dick, Wake Forest, "A Door Will Open," Kappa Sig, chocolate sundaes, American Beauty roses.



BETH FLOYD

Sigma Phi Kappa

Fairmont, N. C.

Spanish Club '46, '47; Christmas Pageant '46; Art Club '47; Home Economics Club '47.

Blue light-bulbs, "okey-dokey," olives, Rowland, weekends, Wake Forest.



Peace College



MARY PAYNE FOWLE

Rho Delta Chi

Chattanooga, Tenn.

P.S.C.A. Cabinet '46, '47, President '47; Student Council '47; I.R.C. '46; P.H.R. '46, '47; Christmas Pageant '45, '46; Outstanding Senior '47.

Daddy, St. Louis, "Always," Philippians 3:13-14, "The Duchess."



MARY ANNE GOLD

Sigma Phi Kappa

Shelby, N. C.

"Golden"

Stunt Night '46; Marshal '47.

"Play ball, Baby," Kit Kat, "Once In a While," ball players and convertibles, Apex, N. C.



AUDREY FRANCES GRAY

Sigma Phi Kappa

Trenton, N. C.

Olives, blue, nut sundaes, Rowland, "Give Me Five Minutes More," sports.

Forty-seven Lotus



Seniors

SARAH ELIZABETH GREEN Pi Theta Mu
Henderson, N. C.

Christmas Pageant '46.

Chocolate pie, green, "Rhapsody In Blue," piano, sloppy sweaters, football.



DOROTHY ELEANOR HARVELL Rho Delta Chi
Varina, N. C.

"Dot"

I.R.C. '47; Glee Club '47; Spanish Club '46, '47.

Stuart, milk shakes, "You Always Hurt the One You Love," State dances, lemon pies, football.



MARY FRANCES HESTER Pi Theta Mu
Raleigh, N. C.

Day Student Council '46; Alpha Pi Epsilon '46, '47.

State, driving, Bill, fried chicken, Carolina Beach.



Peace College

Seniors



SARA KLUTZ

Newton, N. C.

Rho Delta Chi

Papyrus Club '46, '47; Editorial Staff of *Lotus* '46, '47; Phi Theta Kappa '46, '47; Treasurer '47.

Myrtle Beach. "The Rubaiyat," fried shrimp, politics, cooking, bridge.



NELL KLYMAN

Raleigh, N. C.

Pi Theta Mu

Red convertible, suits, Atlantic Beach.



MARY MARJORIE LAW

Pelham, N. C.

Rho Delta Chi

"Marjie"

Treasurer Junior Class '46; Christmas Pageant '46; Scholastic Honors '46, '47; Business Staff *Lotus* '46; Alpha Pi Epsilon '46, '47; Vice President '47; President Senior Class '47; Vice President Student Council '47.

Tommy, green, sleeping, oysters, chocolate fudge cake.

Forty-seven Lotus



Seniors

BETTY KATHERINE LUTZ

Pi Theta Mu

Shelby, N. C.

"Lutz"

Junior Play '46; Treasurer Pi Theta Mu '47; Spanish Club '46, '47; Stunt Night '46

Red, shrimp, Bob, "I'll Be Seeing You," ball players, Vandemere.



MARY McQUEEN MACPHERSON

Rho Delta Chi

Fayetteville, N. C.

P.S.C.A. Cabinet '46, '47, Vice President '47; Student Council Treasurer '47; Phi Theta Kappa '46, '47, Secretary '47; Sigma Pi Alpha '46, '47, President '47; Glee Club '46; Scholastic Honors '46, '47; P.H.R. '46, '47; Christmas Pageant '46; Outstanding Senior '47; Editorial Staff Lotus '47.

Horses, yellow roses, ice cream and peanuts, dances, suits.



MARY RUTH MARTIN

Rho Delta Chi

East Bend, N. C.

Marshal '47; Glee Club '46; Spanish Club '46; Christmas Pageant '46; Art Club '47.

Home, Mac, mail, red roses, "To Each His Own," "A Door Will Open."



Peace College

Seniors



WANDA LOUIS MARTIN

Pi Theta Mu

Raleigh, N. C.

I.R.C. '46, '47.

Pink, green eyes, sunny week-ends, "I Promise You."



EMILY EUGENIA MATTHEWS

Sigma Phi Kappa

Laurinburg, N. C.

"Em"

Music, "How Little We Know," doctors, strawberry shortcake, "I'd Be Lost Without You."



MARGARET LANE MATTHEWS

Sigma Phi Kappa

Lillington, N. C.

"Mart Lane"

Spanish Club '46, '47; Christmas Pageant '46; Art Club '46, '47.

"Stardust," Carolina, red roses, dancing, doctors, Bond Street, pipes, yellow sweaters.

Forty-seven Lotus



Seniors

MARY HARPER MCGOUGAN Sigma Phi Kappa
Lumber Bridge, N. C.
"Mac"

Art Club '47; I.R.C. '47.

Home, "A Door Will Open," red roses, Carolina, "Give Me Five Minutes More."



MARY HUTCHINSON MCKAY Sigma Phi Kappa
Henderson, N. C.

The mountains, convertibles, "To Each His Own," blue, Florida (?).



ELIZABETH KELTON MCKOY Rho Delta Chi
Wilmington, N. C.
"Elisa"

Sigma Pi Alpha '46, '47; I.R.C. '46, '47; Glee Club '46; Christmas Pageant '46; Junior Council Representative '46.

Guatemala, mountains, tamales, horseback riding, dances, "To Each His Own," State football games.



Peace College



Seniors

KATHERINE CLIFTON McMILLAN Sigma Phi Kappa
Laurinburg, N. C.
"Kip"

President Sigma Phi Kappa '47; Glee Club '46, '47;
Daughters and Granddaughters Club '46, '47; Business
Staff Lotus '47; Outstanding Senior '47.

*Eckerd's, football, pipes, Southern Junction, convert-
ibles, King's Curve.*



GLORIA MARJORIE MOORE Pi Theta Mu
Raleigh, N. C.
"Glo"

Saint Mary's School '45, '46; I.R.C. '47; Art Club '47;
Editorial Staff of Lotus '47; Papyrus Club '47; Senior
Class Treasurer '47.

*"Terrific," Little Red Riding Hood, Tickle-box, singing
the blues, "Embraceable you," Dinah Shore, Lilacs
and Poetry. "Kim," fried chicken, Nat's stooge.*



BETTY ANNE MURPHY Pi Theta Mu
Atkinson, N. C.
"Bette"

Student Council '47; Outstanding Senior '47; Glee
Club '46, '47; Athletic Association '47; Stant Night '46;
Varsity Basketball Team '46; I.R.C. '47; Business Staff
Lotus '47.

Wake Forest, football, "P.D.'s," T.A., "Bangs."

Forty-seven Lotus



Seniors

JACQUELYN NARRON Sigma Phi Kappa
Macclesfield, N. C.

"Jack"

Spanish Club '46; Phi Theta Kappa '46, '47, President '47; Sigma Pi Alpha '46, '47, Secretary '47; Senior Class Secretary '47.

"Jim," "Always," hamburgers at Murphy's, cream-colored Plymouths, mail, Macclesfield.



NATALIE GRACE NEAL Pi Theta Mu
Raleigh, N. C.

"Nat"

I.R.C. '47; Editorial Staff Lotus '46, '47, Editor-in-Chief '47; Scholastic Honors '46, '47; Sigma Pi Alpha '46, '47, Treasurer '47; Phi Theta Kappa '46, '47, Vice President '47.

"September Song," angora sweaters, cadillac convertibles, Texas, Chou-Chous, bowling.



BETTY EDITH NOLAND Sigma Phi Kappa
Clyde, N. C.

"E. D."

Varsity Basketball '46; Art Club '46; Business Staff Lotus '47; Stunt Night '46; I.R.C. '47.

Swimming, dancing, horses, bananas, State, Jimmie, five minute dates, "Stardust."



Peace College

Seniors



ANN VIRGINIA PARKER

Raleigh, N. C.

"Dee"

W.C.U.N.C. '45, '46; Papyrus Club '47.
Carolina, football.

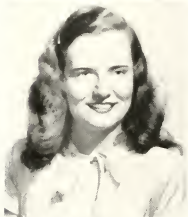

ISABELLE BRETT PERRY

Pi Theta Mu

Windsor, N. C.

"Izzie"

Stunt Night '46; Glee Club '46; Vice President Pi Theta Mu '47.

"Bill," "Bootling," Nags Head, "J. and S. Co.," Five Points, "I Know," High Point. dancing in the dark.



LALAH LORRAINE PETERSON

Pi Theta Mu

Raleigh, N. C.

"Pete"

Meredith '46.

Ben, dancing, Sig Eps. Ocean Drive, Durham.

Forty-seven Lotus



Seniors

EMMA PIERCE Rho Delta Chi
Raleigh, N. C.

Black hair, records, State College, blue, green eyes.



DAPHNE ELIZABETH POLLOCK Sigma Phi Kappa
Raleigh, N. C.

Student Council Secretary '47; Chairman Entertainment '47; P.S.C.A. Cabinet Treasurer '47; Editorial Staff Lotus '47; Papyrus Club '47; I.R.C. '47; Christmas Pageant '46, '47; Outstanding Senior '47.

"For Sentimental Reasons," blue, ice skating, dancing, "To a Friend," "Guilty."

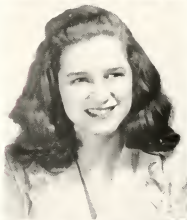

MARY LOU PRESSLY Rho Delta Chi
Raleigh, N. C.

I.R.C. '46, '47, President '46; Papyrus Club '46, '47; Editorial Staff Lotus '46, '47, Assistant Editor '47; Sigma Pi Alpha '46, '47, Vice President '47; Phi Theta Kappa '46, '47, Reporter '47; Stunt Night '46; Daughters and Granddaughters Club '46, '47; Scholastic Honors '46, '47.

Carolina, the beach, Salterpath, "To Each His Own," "Little Metal Bottle," bracelets.



Peace College

Seniors



RACHEL POWERS READE Sigma Phi Kappa
Burgaw, N. C.

"Rache"

Glee Club '47.

"Rumors are Flying." Carolina Beach, shorthand, blue, devil's food cake, moonlit nights.



JEANNE MARGUERITE RHODES Pi Theta Mu
Raleigh, N. C.

Day Student Council Secretary '47; I.R.C. '47.

Wake Forest, having fun, blue, football, chocolate candy, "K.P."



ELIZABETH ANNE ROYSTER Pi Theta Mu
Shelby, N. C.

Pi Theta Mu President '47; Stunt Night '45, '46; Society Play '45; Art Club '45, '46, '47; Marshal '46, Chief Marshal '47; May Court '45, '46.

"Claire de Lune," football, Pi's, special deliveries, "Oh, How I Hate to Get Up in the Morning."

Forty-seven Lotus



Seniors

MARY BATES SHERWOOD

Pi Theta Mu

Raleigh, N. C.

I.R.C. '46, '47, President '47; Papyrus Club '46, '47; Business Manager *Voices of Peace* '47; Editorial Staff *Lotus* '47; Daughters and Granddaughters Club '46, '47; Scholastic Honors '47.

Green, hot dogs, psychology, dreamy music, Carolina.



JANE TURNER STEPHENSON

Sigma Phi Kappa

Garysburg, N. C.

Student Council President '47; P.S.C.A. Cabinet '47; Miss Peace '47; P.H.R. '46, '47; Business Staff *Lotus* '47; Nominating Committee '47; Athletic Council '46; Captain Varsity Basketball Team '46; Stunt Night '46; Christmas Pageant '46; I.R.C. '47.

"For Sentimental Reasons," sports, Wake Forest, Tabu, green, "Shorty," "Guilty."



MYRA RUTH STONE

Pi Theta Mu

Raleigh, N. C.

Marshal '47; Day Student Council '46.

Shrimp, black hair, clothes, blue, Raleigh.



Peace College

Seniors



ANNE RODGERS STOUGH Pi Theta Mu
Raleigh, N. C.
"La Georges"

Art Club '46.

Red roses, George, blue, cheeseburgers, "Buttermilk Sky."



PEGGY JEAN STROTHER Pi Theta Mu
Raleigh, N. C.

Scholastic Honors '46, '47; Business Staff Lotus '46, '47; Alpha Pi Epsilon '46, '47, President '47; President Day Student Council '47.

Ice cream, "Cal College," red roses, "Stardust," dancing.



ANNE TONGUE Sigma Phi Kappa
Raleigh, N. C.
"Ugly"

Stunt Night '46; Spanish Club '46.

Men, "For Sentimental Reasons," red roses, State, Yacht Club at Wrightsville Beach.

Forty-seven Lotus



Seniors

FABEL LOUISE TROGDON Pi Theta Mu
Henderson, N. C.
"Lou"

Christmas Pageant '47.

Mail, home, eating, "Till the End of Time," "A Door Will Open."



NANCY ELLEN WARREN Rho Delta Chi
Conetoe, N. C.
"Eyes"

President Rho Delta Chi '47; Marshal '47; Athletic Association Society Representative '47.

Chocolate pie, Carl, blonds, red, Army, "Always," loud pajamas.



EDNA LAEURAH WHITEHEAD Sigma Phi Kappa
Scotland Neck, N. C.

Glee Club '46, '47; Art Club '47; Papyrus Club '47; Spanish Club '46, '47.

Wake Forest, chocolate ice cream, "Stardust," football, magnolias.



Peace College

Seniors



CAROLYN WICKER

Pi Theta Mu

Sanford, N. C.

"Tar"

Glee Club '46, '47; Daughters and Granddaughters Club '46, '47.

State, music, sleep, week-ends.



ANN LOUISA WILLIAMS

Rho Delta Chi

Raleigh, N. C.

Art Club '46, '47; I.R.C. '46, '47, Secretary '47; Papyrus Club '46, '47; Art Editor Lotus '47.

Drawing, music, red, Cornell, Hawaii, food and sleep.



ELLEN MARGARET WILLIAMS

Sigma Phi Kappa

Varina, N. C.

I.R.C. '46, '47.

Dramatics, De Balzac's books, "Red," dancing, Tommy Dorsey's Orchestra, fried chicken, Shakespeare.

Forty-seven Lotus



Class Prophecy

We Nominate

For our Venus

Hair: Anne Royster

Eyes: Betty Lutz

Eyelashes: Margaret Williams

Nose: Myra Stone

Mouth: Atwood Atkins

Complexion: Catherine Barnes

Body Beautiful: Betty Atkinson

Legs: Margaret Matthews

For our Personality

Disposition: Janie Davis

Athletic ability: Edna Barnes

Artistic ability: Ann Williams

Vivacity: Elisa McKoy

Literary knowledge: Marjorie Law

Capability: Daphne Pollock

Sophistication: Jane Ballard

Dignity: Mary MacPherson

Poise: Mary Payne Fowle

Wit: Anne Tongue

For our Hall of Fame

Poet: Gloria Moore

Actress: Margaret Williams

Housewife: Edith Crowley

Dancer: Margaret Matthews

Career Woman: Sara Klutz

Business Woman: Mary Frances Hester

Musician: Sue Crews

Miss America: Jane Stephenson

Who's Who

Edna Barnes

Edna's inexhaustible supply of energy and her cheerful, sincere desire to help in all school activities have made her our choice for President of the Athletic Association, for a place on the Council, a place on the Peace Student Christian Association Cabinet, and a member of the Privileged Honor Roll. We know from what we have seen of Edna in her two years at Peace that she will always be successful in the years to come.



Mary Payne Fowle

Because she is capable and conscientious, Payne was chosen to be President of the Peace Student Christian Association, to be a member of the Council, and a member of the Privileged Honor Roll. We are confident that she will never fail to do what she believes is best for us and for Peace.



Mary MacPherson

Mary's quiet dignity and willingness to be of service made us select her Vice President of the Peace Student Christian Association, member of the Council, President of Sigma Pi Alpha, Secretary of Phi Theta Kappa, and a member of the Privileged Honor Roll. Beneath her dignity is a sense of humor which will make Mary a girl of whom Peace can always be proud.



Forty-seven Lotus



Among the Seniors

Katherine McMillan

Kit is full of vim and vitality any time, but she bubbles over when the Sigs are concerned; that's why we made her our president. Because of her ability to make things go, we know that Kit will always be a leader.



Betty Anne Murphy

Bette's desire to make us better Peace girls and better citizens for tomorrow has made us place her on the Council. We know that some day we shall look back and see how many things Bette did for us and for Peace.



Daphne Pollock

Because Daphne has proved herself capable of doing great things, we gave her the responsibility of being Secretary of the Council, Treasurer of the Peace Student Christian Association, and Chairman of Saturday night entertainment. Through her efforts, Daphne is making Peace a better place for future students. For Daphne we wish the best of everything always; she deserves it

Peace College

Last Will and Testament

WE THE MEMBERS of the Senior Class of 1947, being of comparatively sound minds, do on this the thirty-first day of May, in the year of our Lord nineteen hundred and forty-seven, make the following bequests:

ARTICLE I

- SECTION 1. To the Faculty we leave Household Rules.
SEC. 2. To Dr. Pressly we leave our "failures."
SEC. 3. To Miss McLelland we leave some of St. Peter's girls who are not morons, slum children, ignoramuses, idiots, or imbeciles.
SEC. 4. To Miss Phelps, our sponsor, we leave our senior dignity.

ARTICLE II

- SECTION 1. To the Juniors we leave our good reputation for writing stunts.
SEC. 2. To the Juniors we also leave Chaucer's humor.
SEC. 3. We also leave the back seats in Chapel to the Juniors.
SEC. 4. To the Preps we leave dating privileges, and chaise lounges in the study hall.

ARTICLE III

- SECTION 1. To Mr. Gargis we leave the Library at 12:00 (P.M., that is).
SEC. 2. To the maids we leave new shoe leather.

ARTICLE IV

- SECTION 1. Katherine Arnold wills her men to those in need.
SEC. 2. Atwood Atkins, Catherine Barnes, Janie Davis, Mary McGougan, Edith Noland, Anne Royster, and Ann Williams leave their crayons to Jackie Melton, Mary Johnson Stephens, Doug Taylor, and Becky Wearn.
SEC. 3. To Bettie Currie, Boo Atkinson leaves her love of Virginia.
SEC. 4. Jane Ballard leaves her key to the shorthand room to Ellen Foley.
SEC. 5. To Peace wolverines Edna Barnes leaves her brother at Wake Forest.
SEC. 6. Louise Berry leaves that flaming hair to Serene Smith.
SEC. 7. Ann Brewer leaves the little store to letter-seeking Juniors.
SEC. 8. Lillie Cameron leaves the Library to Will Ann Cairns and Imogene Lewis.
SEC. 9. Dorothy Clement, Sarah Jane Dresser, Mary Frances Hester, Lorraine Peterson, Peggy Strother leave their day-student privileges to the deserving.
SEC. 10. Doris Craig and Anne Crosland leave their Southern draws to any Yankees Peace may acquire.
SEC. 11. Edith Crowley leaves her love of high-heeled boots to Texas lovers.
SEC. 12. Bettie Etheridge, Bette Murphy, and Edna Whitehead leave their love for Wake Forest to good-time seekers.
SEC. 13. Payne Fowle leaves on the "Chattanooga Choo-Choo."
SEC. 14. Mary Ann Gold leaves "Smoke Rings" to Georgie Duffy.
SEC. 15. To Margie Henderson, Dot Harvell leaves her place in the parlor.
SEC. 16. Sara Klutz, Marjorie Law, Mary MacPherson leave their brains to Betty Grill.
SEC. 17. Betty Lutz leaves her love of Peace to Martha Sale.
SEC. 18. To Clara and Aurora, Elisa McKoy, leaves her constant chatter.
SEC. 19. Katherine McMillan leaves Minnie Pearl to—no, on second thought she takes it with her.
SEC. 20. Margaret Matthews leaves her camel walk to Marjorie Small.
SEC. 21. To Betty Cook, Jackie Narron leaves her speed on the typewriter.
SEC. 22. Gloria Moore leaves her voice to Vernida Roberson.
SEC. 23. Natalie Neal leaves her headaches with Freddie.
SEC. 24. Daphne Pollock leaves Saturday night's entertainment to some ambitious Junior.
SEC. 25. Jane Stephenson leaves a better Peace.
SEC. 26. Anne Tongue leaves her boisterous ways to Faye Hasty.
SEC. 27. Myra Stone leaves her blonde tresses to Jane Wiston.
SEC. 28. Mary Frances Bridgeman and Nancy Warren leave Main 202 to the mice.
SEC. 29. Carolyn Wicker leaves Gammon.
SEC. 30. Margaret Williams leaves her eyes to Eve Taylor.
SEC. 31. Mary Lou Pressly and Mary Bates Sherwood leave Peace to the Commodore.

ARTICLE V

SECTION 1. We the class of 1947 do set our hands and seals hereunto and do appoint as executors our "little sisters," the Juniors, with the sincere wish that they carry these bequests out in detail.

WITNESSES: "Gal in Calico"
"The Old Lamplighter"
"The Ink Drops"

Signed:
ZOOTIE JOE and FLOSSIE FLO,
Testators.



Left to right: Hubbard, Welsh, Altizer, and Foley.

The Junior Class

OFFICERS

President
AILEEN WELSH

Vice President
KITTY ALTIZER

Sponsor
MRS. DICK KIRKPATRICK

Secretary
MARGARET HUBBARD

Treasurer
ELLEN FOLEY

SENIOR

GOAL

It's a long goal



THE JUNIORS

ANN ADAMS Pi Theta Mu
Newport News, Va.

HAZEL ANNE ADAMS Rho Delta Chi
Carthage, N. C.

PAULINE AGRIMIS Pi Theta Mu
Raleigh, N. C.

ELOISE ALLEN Rho Delta Chi
Roanoke Rapids, N. C.

KATHRYN ALTIZER
Sigma Phi Kappa
Christiansburg, Va.

HELEN APPLE Pi Theta Mu
Raleigh, N. C.

DOROTHY BAILEY Pi Theta Mu
Raleigh, N. C.

NANCY BARBEE Sigma Phi Kappa
Durham, N. C.

SALLY SUE BARNES
Sigma Phi Kappa
Wendell, N. C.

SARRA BAUMANN Rho Delta Chi
Washington, D. C.

BILLIE DOVE BEDARD Pi Theta Mu
Raleigh, N. C.

GRACE BENSON Pi Theta Mu
Raleigh, N. C.

JAC ADELE BLACKWELL
Florence, S. C. Sigma Phi Kappa

BARBARA BONEY Sigma Phi Kappa
Kinston, N. C.

EMILY BRANTLEY Pi Theta Mu
Fayetteville, N. C.

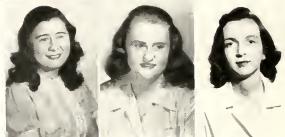

Forty-Seven Lotus

THE JUNIORS



ANNE BROWN Pi Theta Mu
Raleigh, N. C.

MILDRED BROUGHTON Pi Theta Mu
Raleigh, N. C.

DORIS ANNE BYRD Pi Theta Mu
Teachey, N. C.



WILL ANN CAIRNS
Miami, Fla. Sigma Phi Kappa

ALICE CANDLER Pi Theta Mu
High Point, N. C.

VIOLETTE CAMERON Pi Theta Mu
Raleigh, N. C.



ANNE CLEMENTS Pi Theta Mu
Raleigh, N. C.

MARY LOU CLIFTON Pi Theta Mu
Raleigh, N. C.

MARY FRANCES COATES
Raleigh, N. C. Pi Theta Mu

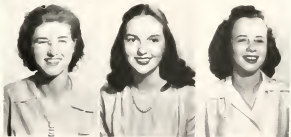

BETTY COOK Rho Delta Chi
Riverdale, Ga.

ANNIE EDWARDS Sigma Phi Kappa
Kinston, N. C.

BETSY ANNE EDWARDS
Raleigh, N. C. Pi Theta Mu



MARY ALICE ETHERIDGE
Manteo, N. C. Rho Delta Chi

ELLEN FOLEY Rho Delta Chi
Mount Clinton, Va.

CLARA FREIRE Sigma Phi Kappa
Havana, Cuba

Peace College

THE JUNIORS

DOROTHY GREGORY Rho Delta Chi
Clinton, N. C.

BETTY GRILL Pi Theta Mu
Shelby, N. C.

EDITH GRISSOM Rho Delta Chi
Kittrell, N. C.



JACQUELINE HARRISON
Raleigh, N. C. Pi Theta Mu

JESSIE HARVEY Rho Delta Chi
Littleton, N. C.

FAYE HASTY Sigma Phi Kappa
Fayetteville, N. C.



DELLA DITTO HAYES
Fayetteville, N. C. Pi Theta Mu

SUSAN HEATH Sigma Phi Kappa
Raleigh, N. C.

RUTH ANNABELLE HOLLAND
Raleigh, N. C. Pi Theta Mu



ESTELLE HOLMES Pi Theta Mu
Raleigh, N. C.

RUBY HOMESLEY Pi Theta Mu
Cherryville, N. C.

ROUNELLE HOUSEWORTH
Lithonia, Ga. Pi Theta Mu



PHYLLIS HOWE Pi Theta Mu
Gastonia, N. C.

MARGARET HUBBARD
Clinton, N. C. Rho Delta Chi

NORMA JOHNSON Sigma Phi Kappa
Newport News, Va.



Forty-seven Lotus

THE JUNIORS



DORIS JOHNSTON Sigma Phi Kappa
Raleigh, N. C.

IRENE JONES Rho Delta Chi
Maxton, N. C.

VIRGINIA JORDAN Rho Delta Chi
Cedar Grove, N. C.



BETTY KANE Pi Theta Mu
Alexandria, Va.

EDITH KING Pi Theta Mu
Raleigh, N. C.

RAMONA LAMM Rho Delta Chi
Lucama, N. C.



DOROTHY LANGSTON Pi Theta Mu
Raleigh, N. C.

CATHRINE LINTON Rho Delta Chi
Kinston, N. C.

MARTHA LIVINGSTON Pi Theta Mu
Fayetteville, N. C.



MARGARET MARSHALL
Sigma Phi Kappa
Rocky Mount, N. C.

YVETTE MAYNARD Pi Theta Mu
Apex, N. C.

GERALDINE McARTHUR
Sigma Phi Kappa
Goldsboro, N. C.



SALLY McCAGHEY Pi Theta Mu
Baltimore, Md.

HANNAH McCOTTER Pi Theta Mu
Vandemere, N. C.

DORIS MCKINNEY Pi Theta Mu
Raleigh, N. C.

HILDUR LOREAN MELIN
Raleigh, N. C.

(Not in picture)

Peace College

THE JUNIORS

JACQUELINE MELTON
Rho Delta Chi
Chesterfield, S. C.

MARY FRANCES MOORE
Raleigh, N. C. Pi Theta Mu

MARY RUFFIN MORGAN
Raleigh, N. C. Pi Theta Mu



LOIS NEWTON Sigma Phi Kappa
Raleigh, N. C.

NORMA PAGE Pi Theta Mu
Clarkton, N. C.

MARIE PARKER Sigma Phi Kappa
Maysville, N. C.



MARY PATTERSON Pi Theta Mu
Bedford, Va.

NORMA PITTS Sigma Phi Kappa
Raleigh, N. C.

ANNE PLEASANTS Pi Theta Mu
Aberdeen, N. C.

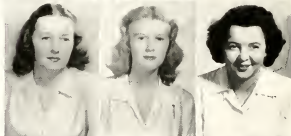

PEGGY PRICE Pi Theta Mu
Rocky Mount, N. C.

DELORES PRIMM Pi Theta Mu
Raleigh, N. C.

JEAN RANKIN Sigma Phi Kappa
Mt. Holly, N. C.



VIOLET REGAN Rho Delta Chi
Rowland, N. C.

BARBARA REID Rho Delta Chi
Augusta Springs, Va.

JACQUELINE ROGERS Pi Theta Mu
Raleigh, N. C.



Forty-seven Lotus

THE JUNIORS



BERTHA SALAS Sigma Phi Kappa
Torreon, Mexico

MARTHA SALE Sigma Phi Kappa
High Point, N. C.

MAXINE SAULS Pi Theta Mu
Raleigh, N. C.

MARY FRANCES SEARS
Rho Delta Chi
Morrisville, N. C.

MARY KATHERINE SELLERS
Pi Theta Mu
Bessemer City, N. C.

MARJORIE SMALL
Sigma Phi Kappa
Elizabeth City, N. C.

RUBY SMITH Rho Delta Chi
Lucama, N. C.

ANNE SNELL Rho Delta Chi
Winston-Salem, N. C.

LENA GAMMON STANCILL
Tarboro, N. C. Pi Theta Mu

MARY JOHNSON STEPHENS
Rho Delta Chi
Lumberton, N. C.

MABEL DUKE STEPHENSON
Raleigh, N. C.
(Not in picture)

ALICE MARY SYKES
Raleigh, N. C. Pi Theta Mu

MARTHA SYKES Pi Theta Mu
Raleigh, N. C.

DOUGLAS TAYLOR Pi Theta Mu
Raleigh, N. C.

ALICE LEE TERRY
Raleigh, N. C. Sigma Phi Kappa

DOROTHY THOMPSON Pi Theta Mu
Fayetteville, N. C.

Peace College

THE JUNIORS



KITTY THORPE Pi Theta Mu
Chimney Rock, N. C.

MARY STELLA TRAYLOR
Norlina, N. C. Sigma Phi Kappa

MARY VAN DER LUGT Pi Theta Mu
Fort Pierce, Fla.



HELEN JOSEPHINE VICKERS
Raleigh, N. C. Pi Theta Mu

LORENE WADDELL Pi Theta Mu
Fayetteville, N. C.

CLARA JEAN WALL Pi Theta Mu
Raleigh, N. C.

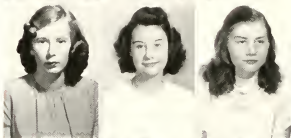

ANNE WARREN Pi Theta Mu
Goldsboro, N. C.

DOROTHY WATTS
Sigma Phi Kappa
Lumberton, N. C.

REBECCA WEARN Rho Delta Chi
Charlotte, N. C.



ANN WEATHERMAN Pi Theta Mu
Winston-Salem, N. C.

AILEEN WELSH Rho Delta Chi
Denbigh, Va.

ROSE MARIE WILKERSON
Sims, N. C. Rho Delta Chi



FAYE WILLIAMS Pi Theta Mu
Greensboro, N. C.

BETTY WILLIAMSON
Sigma Phi Kappa
Nashville, N. C.

FRANCES WOODARD
Bailey, N. C. Sigma Phi Kappa

Margaret Wilson, Tabor City, N. C.; Jane
Winston, Raleigh, N. C. (Not in picture.)



Seated, left to right: McNair, I. Warren. Standing: Barber, Kear.

Prep IV

OFFICERS

President
IRIS LANE WARREN

Vice President
JANE McNAIR

Sponsor
MRS. ROBERT STOOPS

Secretary
MARY MAC KEAR

Treasurer
MARY HAYES BARBER



ANNIE ANDERSON Sigma Phi Kappa
Murfreesboro, N. C.

MARY HAYES BARBER
Pittsboro, N. C. Rho Delta Chi

JEAN BARBOUR Pi Theta Mu
Raleigh, N. C.



NANCY BLUE Rho Delta Chi
Jonesboro, N. C.

LOUISE BRADFORD Pi Theta Mu
Huntersville, N. C.

MARY MYERS CARTER
Sigma Phi Kappa
Charlotte, N. C.



NANNETTE CHAPLIN
Columbia, N. C. Rho Delta Chi

MARY STEWART COVINGTON
Sigma Phi Kappa
Raeford, N. C.

CLOTILDE CROW Pi Theta Mu
Raleigh, N. C.



CAROLYN CROWDER Rho Delta Chi
Raleigh, N. C.

DORSEY CRUMPLER
Clinton, N. C. Sigma Phi Kappa

DICKIE DUNN Pi Theta Mu
Raleigh, N. C.



BETTY EVERETT Pi Theta Mu
Raleigh, N. C.

PATSY FAIRES Rho Delta Chi
Charlotte, N. C.

MILDRED FERGUSON
Belmont, N. C. Rho Delta Chi



Forty-seven Lotus



ANN FOUNTAIN Sigma Phi Kappa
Tarboro, N. C.

AURORA FREIRE Sigma Phi Kappa
Havana, Cuba

BECKY LOUISE HOLCOMB
Grifton, N. C. Sigma Phi Kappa

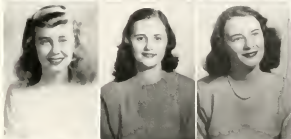

IRENE HOLLOWAY Pi Theta Mu
Raleigh, N. C.

MARVEL WHITE JACKSON
Dunn, N. C. Sigma Phi Kappa

MARY MAC KEAR Rho Delta Chi
Chapel Hill, N. C.



BETTY WARD MANESS
Raleigh, N. C. Rho Delta Chi

JANE MCNAIR Sigma Phi Kappa
Laurinburg, N. C.

PEGGY MOHN Rho Delta Chi
New Bern, N. C.



JEAN NEWKIRK Pi Theta Mu
Warsaw, N. C.

MARTHA ANN OLSEN Pi Theta Mu
Raleigh, N. C.

ANNE PEGRAM Pi Theta Mu
Raleigh, N. C.



SARAH PEGRAM Pi Theta Mu
Raleigh, N. C.

KATHERINE QUINN Pi Theta Mu
Shelby, N. C.

VERNIDA ROBERSON Pi Theta Mu
Robersonville, N. C.

ANNE RODWELL Pi Theta Mu
Warrenton, N. C.

SALLY RUFFIN Pi Theta Mu
Raleigh, N. C.

SERENE SMITH Sigma Phi Kappa
Wallace, N. C.



JEAN STELL Pi Theta Mu
Raleigh, N. C.

JEAN TUCKER Sigma Phi Kappa
Greenville, N. C.

JOYCE VEASEY Pi Theta Mu
Raleigh, N. C.



IRIS WARREN Sigma Phi Kappa
Garland, N. C.

PEGGY JANE WARREN Sigma Phi Kappa
Hurdle Mills, N. C.

POLLY WICKER Rho Delta Chi
Fayetteville, N. C.



ARMINTA WHITLEY Pi Theta Mu
Raleigh, N. C.

Not pictured:

MARTHA ANN CHANDLER
Raleigh, N. C.



Forty-seven Lotus



Left to right: Ervin and Kirksey Not pictured: Lawrence.

Prep III

OFFICERS

President
LESLIE ERVIN

Secretary-Treasurer
ANN KIRKSEY

Vice President
EVELYN LAWRENCE

Sponsor
MISS DOROTHY ENZOR



Sue Burdette
 Rho Delta Chi
 Raleigh, N. C.
 Betty Currie Rho Delta Chi
 Richmond, Va.
 Georgie Duffy Pi Theta Mu
 New Bern, N. C.



Leslie Ervin Rho Delta Chi
 Morganton, N. C.
 Carolyn Floyd
 Sigma Phi Kappa
 Fairmont, N. C.
 Sara Jean Hartsock
 Pi Theta Mu
 Raleigh, N. C.



Margaret Henderson
 Rho Delta Chi
 Baltimore, Md.
 Jane Herring
 Rho Delta Chi
 Aberdeen, N. C.
 Anne House
 Sigma Phi Kappa
 Bethel, N. C.



Anne Kirksey
 Rho Delta Chi
 Morganton, N. C.
 Evelyn Lawrence
 Rho Delta Chi
 Falkland, N. C.
 Imogene Lewis
 Rho Delta Chi
 Hobgood, N. C.



Jo Anne Powell
 Rho Delta Chi
 Clinton, N. C.
 Patricia Reid Pi Theta Mu
 Lowell, N. C.
 Mary Rose Smith
 Rho Delta Chi
 Raleigh, N. C.



Eva Taylor Pi Theta Mu
 Atlanta, Ga.
 Betty Thorp
 Sigma Phi Kappa
 Stovall, N. C.
 Sally Townsend
 Sigma Phi Kappa
 Laurinburg, N. C.



Gwendolyn Woodlief
 Pi Theta Mu
 Raleigh, N. C.
 Doris Yelverton
 Rho Delta Chi
 Fountain, N. C.



Not pictured:

Mary Delight Allen
 Morganton, N. C.
 Betty Bethune
 Greensboro, N. C.
 Barbara House
 Tarboro, N. C.

Forty-seven Lotus

Reflections of Peace, Past and Present

Activities

1910 ~ 1947







Seated, left to right: Pollock, Fowle, MacPherson, and E. Barnes. Standing: Blackwell, Welsh, Harvey, Stephenson, Altizer, Crowley, Foley, and Atkins.

Peace Student Christian Association



MARY PAYNE FOWLE
President

THROUGH His graciousness all the families of the earth are blessed.

The P.S.C.A. is our college family; every boarding student is a member. The Cabinet is composed of twelve girls and Miss Lucy Steele, the faculty adviser. The Cabinet is the leadership group for Christlike living and service on the campus.

Through active student participation in Sunday night Vespers, Morning Watch, and Hall Prayers, we seek to make Christian beliefs real in everyday living. This year we have also had sings in the living room and informal discussions around a crackling fire.

The Cabinet reaches out beyond the realms of the campus to bring joy and relief to others through work in foreign missions, through the giving of Thanksgiving baskets, and through visits to the homes of incapacitated people, thus taking His light into their homes and sharing with them the joy of living for Christ.

We have tried in these ways to carry out our theme verse for the year: "And whatsoever ye do in word or in deed, do all in the name of the Lord Jesus."

SCENE FROM THE CHRISTMAS PAGEANT



Every girl who attends Peace leaves with a deeper understanding of and a more wholesome attitude toward religion and the life of true Christ-like service.

One of the Peace traditions which contributes to the spiritual development of the students is the Christmas Pageant which is presented every year during the Christmas season by the Peace Student Christian Association Cabinet. This pageant is directed by students and the cast is selected from the student body.

Portraying the events concerning the birth of Christ, the pageant is a beautiful and worshipful service, which will become a lasting memory in years to come when we, as alumnae, look back to our student days at Peace.



**SUNDAY SCHOOL
CLASS**



**P.S.C.A.
CABIN**



**MORNING
WATCH**



NATALIE NEAL
Editor

EDITH CROWLEY
Business Manager

The 1947 Lotus

EDITORIAL STAFF

THE STAFF has sought to unfold the leaves of history in presenting to you the Peace girl of 1812 and the Peace girl of today. We have lifted our old-fashioned girls from the realms of history and endeavored to capture them in their days at Peace so that we may all see ourselves in the mirror of yesteryear.

It has taken the collaboration and co-operation of our faculty adviser, Dr. Agnes Stout, and of the business staff, and of the art department, as well as of our photographer, engraver, and printer, to present to you this LOTUS which we hope will find its place in your treasure chest. In years to come you will turn to it for fond memories of yesterday.

BUSINESS STAFF

THE DUTY of the business staff of the LOTUS is to finance the annual. At the beginning of the fall term, we began our work. Our trips to solicit advertising offered many opportunities to see the inside workings of various business concerns in Raleigh and to meet the people who are responsible for directing them.

We hope that the advertising section will not be overlooked by those who enjoy the LOTUS. This section of the annual shows which business establishments in Raleigh and in other places are interested in the success of our annual.

Miss Mary Kirkpatrick has devoted much of her time to advising and guiding us in our work, and we are greatly indebted to her for the success of the work done by the business staff.

We have worked always for the success of the annual. We hope that our part will help others to enjoy the 1947 LOTUS as much as we have enjoyed having a part in it.

Forty-seven Lotus

Editorial Staff

Standing, left to right: Klutz, Linton, MacPherson, Moore, Sherwood, Pollock, Newton, and Cairns. *Seated:* Neal, Editor-in-Chief; Pressly, Assistant Editor. *Not pictured:* Terry, Typing Editor, Pitts.



Business Staff

Front row, left to right: Noland, Altizer, Crowley, Business Manager; Murphy, Brown, and Arnold. *Back row:* Strother, McMillan, Stephenson. *Not pictured:* Clement, Assistant Business Manager.



PEGGY JANE WARREN
President

THE PYPYRUS CLUB is open to any student who is interested in creative writing. The original manuscripts are judged by club members, and the students writing the most interesting papers are tapped by the club in the fall. The club promotes interest in creative writing and automatically serves as the staff of the school magazine, *Voices of Peace*.

Under the guidance of Miss Julia Oates, the faculty adviser, the Papyrus Club has had an interesting and successful year

Papyrus Club



Phi Theta Kappa

PHI THETA KAPPA is a national scholastic honor society. This society upholds the same high standards of scholarship and character in a junior college as those of Phi Beta Kappa in a four-year college.

The Gamma Phi Chapter was established at Peace in 1939. Members of this group are selected from the highest ten per cent of the academic student body. This society has become one of the most influential of the organizations in our school, and students who are privileged to become members of Phi Theta Kappa are representative of the best among Peace girls.



JACQUELYN NARRON
President



Seated, left to right: Narron and Klutz. Standing: MacPherson, Pressly, and Neal.

Sigma Pi Alpha



MARY MACPHERSON
President

SIGMA PI ALPHA is a national honorary language fraternity. The Theta Chapter at Peace seeks an increased interest in the people and customs of foreign lands and a better knowledge of them. Direct contact is made with foreign countries through the medium of guest speakers. Membership in Sigma Pi Alpha is open to students having a high scholastic average in a modern language and in other academic subjects as well.

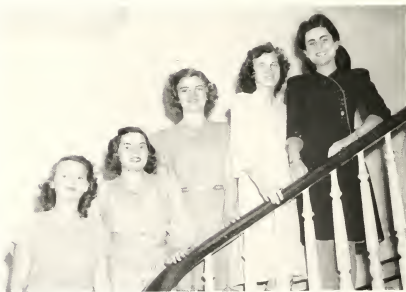

Left to right: McKoy, MacPherson, Pressly, Narron, Neal.

Alpha Pi Epsilon

ALPHA PI EPSILON is a national honor society for commercial students.

In view of the reputation of our school as an outstanding junior college in the commercial field, the Tau chapter was organized at Peace in 1942.

The objective of the society is to professionalize the status and skill of the college-trained commercial student.

Membership is by invitation only and is restricted to those of superior scholarship and unquestionable character and ability.



PEGGY STROTHER
President



Left to right: Law, Hester, Strother.



Scholastic Honors

TO BE RECOGNIZED for scholastic honors one must make an average of 90 or above. The following girls had achieved this honor by the close of the first term.

Seniors

Marjorie Law
 Mary MacPherson
 Mary Bates Sherwood
 Peggy Strother
 Sarah Klutz
 Jacquelyn Narron
 Natalie Neal
 Mary Lou Pressly

Juniors

Alice Sykes
 Jane Winston
 Anne Brown
 Mary Lou Clifton
 Frances Coates
 Alice Terry
 Doris McKinney
 Jacqueline Rogers
 Pauline Agrimis
 Sally Sue Barnes

Preps

Leslie Ervin
 Mary Hayes Barber
 Iris Warren
 Anne House
 Ann Fleming Rodwell
 Nancy Blue

Betty Currie
 Dickie Dunn
 Evelyn Lawrence
 Gwendolyn Woodlief
 Anne Kirksey
 Peggy Jane Warren

Imogene Lewis

Names in parentheses are mothers of girls unless otherwise indicated.

- Jane McNair (Martha Fairley)
Mary Lou Pressly (honorary member)
Katherine McMillan (Katie Patterson)
Katherine Quinn (Katherine Briggs)
Sally Townsend (Sarah Pate, Sally McNair, grandmother)
Mary Myers Carter (Wilma Kirby)
Katherine Arnold (Katie Patton)
Anne Pleasants (Belle Blue, grandmother)
Atwood Atkins (Atwood Hendry, grandmother)
Anne Kirksey (Dorothy Alderman)
Mary Bates Sherwood (Amy Stockard, Mary Bates, grandmother, Dr. Henry Jerome Stockard, grandfather)
Alice Lee Terry (Margaret L. Smith)
Sabra Baumann (Albert Penick Baumann, grandfather)
Mary Stewart Covington (Elizabeth Gordon)
Jessie Harvey (Eloise Boney)
Betty Maness (Mariott Davis, Mariott Betts, grandmother)
Norma Pitts (Laura Williams, grandmother)
Carolyn Wicker (Nellie Rives)
Jane Winston (Jane Simpson, grandmother)



ATWOOD ATKINS
President

Daughters and Granddaughters





SUE CREWS
President

Glee Club

THE GLEE CLUB, under the excellent supervision of Mrs. Jeanette Exley Scrable, is open to all girls who are interested in music. The club participates in chapel services, programs, and free concerts of its own.

During the year the Glee Club has presented many enjoyable features which include a Thanksgiving program and the yearly carol service given before the Christmas holidays. The club also broadcast over station WPTF in December.

The beautiful concerts by the Glee Club will be well remembered as will also the special numbers by individuals in the club.



Spanish Club

DESIGNED to link interested students with Latin American people and customs, the Spanish Club holds an important assignment in forwarding the solidarity of the Americas.

To acquaint club members with Latin America, programs were planned around individual countries. A variety of movies has been shown so that Spanish Club members might have a full knowledge of how their neighbors south of the border live. Senoritas from Latin America have proved to be an asset in teaching Spanish to English-speaking members. The former, in turn, have shown unusual ability in learning our native vernacular.

Under the leadership of Miss Rachel McElroy, sponsor of the club, the following officers have served throughout the year; president, Edith Crowley; vice president, Jean Rankin; and secretary, Janie Davis.



EDITH CROWLEY
President



Art Club

IN 1943 the Elsie Robertson Art Club was formed at Peace. For five years the club has endeavored to give its members a more appreciative interest and understanding in the field of art. Miss Mabel Pugh, the club's competent adviser, has served faithfully in her work in the art department and has given her deepest interest and her time to developing the creative ability of all the art students. The Art Club holds its meetings once a month, and during the year special art exhibits, field-trips, social meetings, and lectures are held for the express purpose of giving its members the opportunity to appreciate the beauties around them.



DICKIE DUNN
President



Front row, left to right: Davis, Martin, McGougan, Grissom; Sykes, M., Atkinson, Moore, Atkins. Back row: Barnes, C., Branch, Dunn, Harrison, Williams, A., Matthews, M., Crawford, Whitehead.

International Relations Club

THE INTERNATIONAL RELATIONS CLUB is composed of Peace girls who are interested in current events and current problems. Under the guidance of Mrs. Robert F. Stoops, the club meets twice a month for lectures, discussions, and debates.

The Peace International Relations Club is affiliated with the Carnegie Endowment for International Peace and seeks to do its part in stimulating careful reading, thinking, and analysis of the critical problems of the time. In order to have an actual part in helping to create a better world, the club has "adopted" two French children and sends them two boxes of food and clothing each month.



MARY BATES SHERWOOD
President





CATHERINE BARNES
President

Home Economics Club

THE HOME ECONOMICS CLUB is new to Peace this year. It is composed of girls who are interested in homemaking. Its chief purposes are to promote interest in the field of home economics and to keep abreast of the times in those fields relating to the subject.



EVERY STUDENT at Peace participates in the activities which are conducted by the Athletic Association. At the head of this organization is the Athletic Board composed of a president, secretary, and representatives of the literary societies. This group strives to promote an interest in various sports and this year it has sponsored trips to state-wide play-days. To those students who are active participants and who show skill and interest in all school sports, athletic letters are presented.



EDNA BARNES
President

Athletic Association



Front row, left to right: Crowley, Murphy, and E Barnes. Second row: Miss Enzor, Small, and N. Warren.



KATHERINE McMILLAN
President

Sigma Phi Kappa

ANOTHER YEAR CLOSES with many happy memories of the old society, Sigma Phi Kappa. The first day went something like this: "Surely, you are going Sig. Oh, yes, of course."

After rush week, a week of difficult decision, ending with the famous marriage of Miss Sigma Phi to Sigma Phi Kappa, Jr., initiation began. The peculiar costumes we wore and the things we were made to do live in our memories.



Initiation closed with a formal ceremony. After a beautiful and inspiring service, we were full-fledged members of the Sigma Phi Kappa Society. This service was followed by a banquet at the Woman's Club. Yes, the year has left us "Sigs, Loyal Sigs."



Pi Theta Mu

WHAT A TERRIFIC send-off the Pi's had this year—a memorable, exciting, and delightful year! Rush week officially began with the Halloween Party. Who could ever forget the "spooky" night of October 29—black cats, the terrifying "horror house," and the witches riding broomsticks? During pledge week the Pi's initiated seventy-five new members. A fine fund-raught service.

Remember also the fun we had at the inter-society banquet. Little Red Riding Hood turned out to be a very successful stunt with the members of the other societies participating. Through the years the familiar $\Pi \Theta \mu$ will serve as a reminder of the happy memories of another successful year with the Pi's.



ANNE ROYSTER
President



Rho Delta Chi



NANCY WARREN
President

HONOR AND LOYALTY—from the time we entered the gates, and ate ice cream cones at the Mother Goose Rhymes party, until we finally took our pledge along with many other fine girls, it was evident that this is what the Rho's stand for. Soon we learned that our motto is "quality and not quantity" and this was a challenge to each of us. In quick succession came the society banquet, the society play, and inter-society games. An effort to do our best in all these activities resulted in our learning to work and play together as a happy family. Beyond all our activities is a goal which each takes as a responsibility, to "follow through for the glory of Rho Delta Chi."



VOLLEY BALL



BASKETBALL



TENNIS



CLASSROOM SCENES



Reflections of Peace, Past and Present

Features
1929 ~ 1947



Ann Louise Williams





Seated, left to right: Stephenson and E. Barnes. Standing: MacPherson and Fowle.

Privileged Honor Roll

THE PRIVILEGED HONOR ROLL is the highest honor group at Peace College. The members are chosen jointly by the faculty and the students for their character, integrity, conduct, capability, and scholarship. Because of their qualifications, these girls are given extra responsibilities and special privileges.



Front row, left to right: Atkinson, Martin, McCotter, Stone, and Gold. Second row: Warren and Royster.

Marshals

CHIEF MARSHAL

ANNE ROYSTER

Pi Theta Mu

MYRA STONE

Pi Theta Mu

NANCY WARREN

Rho Delta Chi

MARY ANNE GOLD

Sigma Phi Kappa

HANNAH MCCOTTER

Pi Theta Mu

MARY RUTH MARTIN

Rho Delta Chi

BETTY ATKINSON

Sigma Phi Kappa



Miss Peace

Jane Stephenson

FUN

1. Stairsteps



2. Our Business Manager.



3. News from home.

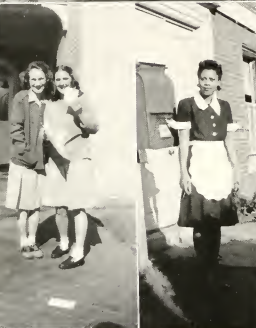

4. Esther.



5. That longing look.

6. "Goldilocks."



7. Co-eds?



8. Totem pole.



**FUN AND
MORE FUN**

1. "It's been a long,
long time!"



2. Tres chic.



3. Big week-end.



4. Sunday
afternoon.



5. Perfect balance.



6. Oops! Be careful.



7. "Chief cook and
bottle washer."



8. "Winter
Wonderland."



**AND WORK
TOO!**

1. Waiting for the
mail to come
in?



2. Coy?



4. Sunning?

5. That frozen
look.



6. "Pals."

7. "Polka dots."

8. Tired?

9. Ballerina.

10. Contentment?





**BUT WE LOVED
IT ALL**

1. Midnight
snack?



2. Where's the
fire?

3. Our mascot
and—?

4. Playful Preps.



5. What, no books?

6. Old faithful.

7. Class day—
Seniors at
last.



8. Wishful
thinking.

9. Sophisticated
seniors.



10. Having fun?

11. Old buddies?



Alma Mater

In the heart of Carolina,
 'Neath its skies of blue,
Stands our noble Alma Mater,
 Glorious to view,
Classic in her broad proportions,
 Looks she proudly down—
Reared against the arch of heaven,
 With the stars for crown.

Chorus

Lift the chorus, speed it onward;
 Let it never cease;
Hail to thee, our Alma Mater;
 Hail, all hail, to Peace!

Reflections of Peace, Past and Present

Advertisements

1947 ~ 1947





Edith Grissom: I've decided to give up stenography.
Miss Major: No! Why?
Edith: I just can't bear to have any man dictate to me.

Congratulations

AND VERY BEST WISHES

to the

Students and Faculty

of

PEACE COLLEGE



Hudson-Belk
EASTERN CAROLINA'S LARGEST

Thorpe: I think Miss May learned to write as a child.
McKoy: What makes you think so?
Kitty: Because that's the way she writes now.

Dr. Stout: Spell straight.
Anne Royster: S-T-R-A-I-G-H-T.
Dr. S: Correct, what does it mean?
A. R.: Without soda.

JOB P. WYATT & SONS COMPANY

HARDWARE : IMPLEMENTS

DU PONT PAINT : VARNISH : OIL

SEEDS : PLANTS : BULBS

RALEIGH, NORTH CAROLINA

"The Family Laundry Service which we are now using is Fine and my shirts are just right."

★

"Yes dear, I wish I had known of the Capital City Laundry long ago." You too, can enjoy this fine laundry service, just dial 8873.

★

Combining culture and Christian faith. A standard, accredited four-year college for women offering B.A. and B.S. degrees.

QUEENS COLLEGE

Charlotte, N. C.

HUNTER B. BLAKELY, *President*

DIAL 5721

Benj. F. McClamroch, Sr.

President

B. F. McCLAMROCH & CO.

122 South Blount Street
Raleigh, N. C.

KRISPY-KREME

Doughnut Company

★

618 N. Person Phone 3-1438
Raleigh, N. C.

Your Patronage Appreciated

Ambassador, State, Palace, Capitol and Varsity

Operated by

NORTH CAROLINA THEATRES, Inc.

**THE BEST IN PHOTOPLAYS, VAUDEVILLE and STAGE SHOWS
AT POPULAR ADMISSION PRICES**

Miss Steele: Has your college education been of any real value?
Edna Barnes: Yes, indeed, it has entirely cured Mother of bragging about me.

Mrs. Bethune: Let me see your tongue.
Sabra B.: It's no use, Mrs. Bethune. No tongue can tell how bad I feel.

**PATRONIZE
PIGGLY WIGGLY**

*For the Best GROCERIES · FRESH MEATS
FRESH FRUITS and VEGETABLES*

*Attractive Stores Courteous Service
Reasonable Prices*

Home Owned Home Managed

PIGGLY WIGGLY
Your Patronage Appreciated

Ellisberg's

Raleigh's Smartest Shop
**THE STYLE CENTER FOR THE
SMART COLLEGE GIRL**
126 Fayetteville Street

For Pure Clear Crystal

ICE

and High Grade

COAL

PHONE 5589

★

**CAPITAL
ICE AND COAL CO.**

Incorporated

600 West Hargett Street

**A great store to
find important gifts
for important men**

Lewis
OF RALEIGH

PERSON STREET PHARMACY

PERSON STREET :: Two Stores :: HAYES BARTON

P. D. GATTIS, *Proprietor*

*A Complete Line of Nationally Advertised Drugs
Plus a Selected Assortment of Toilet Items*

SODA OUR SPECIALTY

Mary Bates Sherwood: Daddy, I just found out that a girl at school has a hat like mine.

Father: Well, I suppose you want a new hat.

M. B. S.: Isn't that cheaper than changing schools?

Miss May: Now what is this lovely institution noted for?
Isabelle Perry: Oh, I don't know. Restrictions, I guess.

JAMES H. ANDERSON COMPANY

Janitor Supplies

P. O. Box 342

418 W. Peace Street

Dial 3-2750

Raleigh, North Carolina

Compliments of

T. H. Briggs & Sons, Inc.

*"Carolinas' Oldest Wholesale
and
Retail Hardware House"*

Established 1865

Phone 2-2025

"INSIST ON LANCES"

Lance Packing Co., Inc.

Candies and Peanut Products

Phone 2-0728

R. E. GRAHAM, Representative

Raleigh, N. C.

BYNUM PRINTING COMPANY

BETTER PRINTING

PHONE 6-117

Catherine Barnes: Why is Wilmington Street like the road to heaven?
Jane Davis: Because it leads to Peace.

Miss Enzor (in gym class): Lie on your backs and work your feet as though you were riding a bicycle.

Myra Stone stops.)

Miss E.: Why have you stopped?

Myra: I'm coasting.

**C. H. STEPHENSON
MUSIC CO.**

Musical Merchandise



121 Fayetteville Street
Raleigh, N. C.

Neiman's
INC.

JEWELERS-SILVERSMITHS
RALEIGH, NC

JOHN ASKEW
PAINTING AND
INTERIOR DECORATING

*Estimates made in and
out of town*

Telephone 6824 402 Glenwood Ave.

Office Phone 2-3015 Plant Phone 2-2861

**Hood-Model
Dry Cleaning Company**

"Ask the Folks We Serve"

Main Office: 13 S. Wilmington Street

Plant: 606 N. Person Street

Raleigh, N. C.

MEREDITH COLLEGE

ACCREDITED liberal arts college: Southern Association of Colleges and Secondary Schools, American Association of University Women, Association of American Universities.

PROGRESSIVE educational program in terms of Christian character and service. Distinguished record of student honors. Excellent library facilities. Effective honor system.

ATTRACTIVE location in Raleigh. "the educational center of the State." Beautiful campus of 170 acres. Modern fireproof dormitories with generous provision for social activities.

Write for catalogue and folder of views.

CARLYLE CAMPBELL, President
Raleigh, North Carolina

Nancy Warren (new typist, after rapid-fire dictation): Now, Mr. Jones, what did you say between "Dear Sir" and "Sincerely yours"?

Mrs. Stoops: Tomorrow is George Washington's birthday.
Aileen Welsh: How old will he be?

YELLOW CAB Co.
5811 —DIAL— 5811
Quick and Careful Service
RALEIGH, NORTH CAROLINA

Barbour Produce Co.

Dealer in

FRUITS and PRODUCE

Wholesale Only

Phone 4424 Res. Phone 4366

At City Market

Your Favorite
Store
For Smart
Fashions

Compliments of

Warlick's Drug Store

and

Warlick's Town House

MOTHER  **DAUGHTER**
FASHIONS

Vick Moore - B. E. Dennis - Earl Johnson

MOORE & JOHNSON CO.

"For 23 Years Raleigh's Leading
Insurance Agency"

Insurance : Surety Bonds

Insurance Building

RALEIGH, NORTH CAROLINA

**Edenton Street Methodist
Sunday School**

**Welcomes the Peace
College Girls**

DR. A. J. HOBBS, *Pastor*

C. A. DILLON, *Supt. of Sunday School*

Miss Oates: What is meant by the sentence, "Gladstone was admitted to the bar"?
Norma Pitts: I guess it means he was old enough to take a drink.

Ditty Hayes: I never sleep on Sunday afternoon because I can't go through the agony of getting up twice a day.

Our compliments to the
women of
PEACE COLLEGE



Nat. Neal: Why does Grandmother read the Bible so much?
Gloria Moore: I think she's cramming for her finals.

"Boo" Atkinson: What are you looking so sheepish about this morning?
Barbara Crawford: I couldn't sleep and was counting them all night.

BROGDEN PRODUCE COMPANY

Wholesale
FRESH FRUITS and VEGETABLES

409-15 West Martin Street
RALEIGH, NORTH CAROLINA

OAK CITY LAUNDRY

436 South Salisbury Street



TRICLENE
Odorless Dry Cleaning



HATS CLEANED *and* BLOCKED
RUGS SHAMPOOED
PHONE 4478

Raleigh Wilson

G. S. Tucker & Bros. Incorporated

East Hargett Street
Raleigh, N. C.



FURNITURE and
HOME FURNISHINGS



We Appreciate Your
Patronage

Clayton Smithfield

DILLON SUPPLY COMPANY MACHINERY -- MILL SUPPLIES

HEATING EQUIPMENT
MODERN MACHINE SHOP

RALEIGH

ROCKY MOUNT

DURHAM

Jean Rankin: Mrs. Moore, how long can a person live without brains?
Mrs. Moore: How old are you, Jean?

Kitty: Is that a genuine bloodhound?
Paynie: Sure. Oscar, come over here and bleed for the girl.

Compliments

ECKERD'S

•
**PRESCRIPTION
DRUG STORE**

**SAY
BAMBY
BREAD**

★
ROYAL BAKING CO.
Dial 4661
Raleigh, N. C.

For One Day Service Dial 2-2282

FOR MODERN SHOE REPAIRING

— See —

Modern Shoe Rebuilders

15 S. Wilmington Street
Opposite Capitol Square

Invisible Half Soles Our Specialty
As Near as the Telephone - We Deliver
DAVID L. BAKER, Proprietor

J. G. BALL COMPANY

Wholesale Grocers

★
320 West Davie Street
Raleigh, N. C.

PEACE COLLEGE CLASS RINGS AND PINS

Society Pins and Novelty Jewelry

Walter B. Anderson

L. G. BALFOUR PRODUCTS

RICHMOND, VIRGINIA

Margaret Matthews: Oh, Mrs. Moore, here's a little green snake.
Mrs. Moore: Well, stay right away from it. It may be just as dangerous as a ripe one.

Fred: Frances, do you want a large picture or a small one?
Frances Coates: A small one, please.
Fred: O. K. Shut your mouth then.

DAIRY PRODUCTS

PASTEURIZED MILK
BUTTER - EGGS

Insist on the Best

PINE STATE
ICE CREAM



**PINE STATE
CREAMERY CO.**

Glenwood Avenue

Phone 2-3911

*Jean's
of Raleigh*

RALEIGH, NORTH CAROLINA

ALLISON & BETTS

J. C. ALLISON, Owner

INSURANCE
SERVICE
SINCE
1908

General Insurance Lines

covering

PROPERTY AND PERSONAL PROTECTION

Our Policies Second to None

OFFICE

Raleigh B. & L. Building

PHONE

2-1632 for Insurance

Mrs. Moore: Now, girls, we'll name some of the lower animals beginning with Catherine Linton.

Miss Moore: Dr. Pressly, did you say to file these letters?
Dr. P.: Yes, Miss Moore.
Miss Moore: Wouldn't it be easier to trim them with the scissors?

Brantley & Son

Expert Druggists
1910

FINE SODAS

Brittain's
Shoes of Distinction 

129 Fayetteville Street
Raleigh, N. C.

FLOWERS!

Cut Flowers *Corsages*
Graduation Bouquets
Decorations



PHONE 8317



J. J. FALLON CO.
Inc.

"We Grow the Flowers
We Sell"

THE PHOTOGRAPHS

in this Annual were made by

Fred P. Bryan, Photographer

2913 Fairview Road
Raleigh, North Carolina



Portraits, Home and Studio
Character Studies and Glamour

CALL 9904

Miss May: Now, Emily, I hope I didn't see you throw that cigarette down.
Emily Matthews: I hope you didn't either, Miss May.

Anne Tongue: Peggy said I was a wit.
Margaret Williams: Well, she was half right.

JAMES E. THIEM

"Everything for the Office"

★

SHEET MUSIC
RECORDINGS
STATIONERY
and
LEATHER GOODS

★

DIAL 2-2913
108 Fayetteville Street
Raleigh, N. C.

79 Years of Service

*North Carolina's Oldest
Financial Institution*

The North Carolina Home Insurance Company

INCORPORATED 1868

Fire - Extended Coverage - Fine
Arts - Inland Marine - Tourist
Baggage - Sprinkler Leakage -
Flooters - Aircraft - Windstorm -
Automobile - Parcel Post - Regis-
tered Mail - General Covers -
Business Interruption

Home Office: Commercial Building
Raleigh, N. C.

Alexander Webb, President
F. H. Briggs, Jr., Vice President
and Secretary

North Carolina Equipment Co.

CONSTRUCTION, INDUSTRIAL, LOGGING AND
MATERIAL HANDLING EQUIPMENT



INTERNATIONAL

RALEIGH

3101 Hillsboro Street
Phone 8836

WILMINGTON

5 Miles West - Rts. 74 & 76
Phone 2-2173

CHARLOTTE

2 Miles South - Rt. 21
Phone 4-4661

ASHEVILLE

Sweeten Creek Road
Phone 789

Miss Oates (after one of Doris Yelverton's innumerable questions): Doris, don't you know that curiosity killed the cat?
Doris Y.: Er-r, yes ma'am. But err-r, Miss Oates, what did the cat want to know?

Jane S.: Do you really like conceited boys better than the other kind?
Daphne: What other kind?



ALL through your school years,
I'll watch with good cheers
The progress of your education
I'll provide good light,
For your studies at night,
From the start until graduation

As for food and good health,
There also I'll help
With appliances and safe 'frigeration
Your books and your clothes,
What else godness knows,
I've made with my 'lectrification

When you leave your school days,
There'll be hundreds of ways,
I'll carry on in your chosen profession,
For us, it's never goodbye,
Cause in the future I'll try
To continue my cooperation

REDDY KILOWATT
Your Electrical Servant

CAROLINA POWER & LIGHT COMPANY

Mrs. Ansley: This book will do half of your work for you.
Jane McNair: Good, I'll buy two.

Sue Crews: Well, Esther, reckon I gotta leave you all and get back to Oxford.
Esther (the maid): We're certainly going to miss you, Miss Crews, but I surely hope you don't get seasick on your voyage.

The TRAILMASTER SOMETHING NEW IN LUXURY BUS TRAVEL

Enjoy a new experience in travel comfort by riding in the new *Trailmaster*. Relax in perfect air-conditioned comfort in its soft easy chairs . . . feel its smooth effortless power. It's the only *postcar* bus operating in North Carolina, and it's the economical way to do your school and vacation travel.



NATIONAL
TRAILWAYS
BUS SYSTEM

Carolina TRAILWAYS

THE ROUTE OF THE *Trailmasters*

FLORA MACDONALD COLLEGE RED SPRINGS, N. C.

A SENIOR COLLEGE FOR WOMEN

Near Fayetteville, Southern Pines and Pinehurst. Delightful climate, healthful mineral springs and remarkable health record. Bus and Railway connections.

A Standard Senior Grade A College for Women. Strong faculty. Graduates accepted for graduate work by leading universities. Class A teacher's certificates. Homelike atmosphere. Personal attention to students by teachers.

Courses Offered: Bachelor of Arts, Bachelor of Music, Bachelor of Science (Home Economics) degrees. A Secretarial Course. Bachelor of Arts in Music.

Athletics. Skillful physical director and coach has general supervision of sports and physical training. Archery, basketball, hockey, swimming, tennis, hiking, etc., are enjoyed in season.

Social Activities. Receptions, teas, and many other social functions are provided at the college, while many hospitable homes of the citizens of Red Springs are open to the students.

Wide Patronage. Patronized at present by twelve states and two foreign countries. Five thousand alumnae are engaged successfully as home-makers, nurses, teachers, dietitians, home demonstration agents, social workers, missionaries, and in many other useful professions.

MODERATE CHARGES : FOR CATALOGUE WRITE
HENRY G. BEDINGER, President

FLORA MACDONALD COLLEGE : Red Springs, N. C.

Anne Warren: What's the best way to open oysters?
Jerry Mc.: Let Miss Whitesides tell a joke and they split their sides laughing.

Miss McL: Can anyone tell me what causes a tree to become petrified?
Doris Craig: The wind makes them rock!

WE DELIVER

DIAL 7588

HALIFAX STREET GROCERY

601 Halifax Street

CHOICE MEATS : QUALITY GROCERIES

Fresh Fruits and Vegetables

RALEIGH, NORTH CAROLINA

DRINK

Coca-Cola

You trust its Quality

ALDREDGE & CO.

Wholesale Grocers

Phone 7540

RALEIGH DUNN

(Successors to Geo. Marsh Company)

Cool-ees

by **joyce**

CALIFORNIA

—AT LAST—
We now have a
large selection of
Joyce Casuals.



ADLERS SLIPPER SHOP

Ambassador Theatre Bldg., Raleigh

"Rothmoor Coats"
and Suits



*Exclusively
in Raleigh at*

EFIRD'S
DEPARTMENT STORE

Jane Stephenson (one of those council members) after light bell: Martha Sale,
are you entertaining a girl in your room?
Martha: Wait a minute, and I'll ask her.

Mrs. Rowland to Mary van der Lugt coming into study hall late: You should have been here at seven o'clock.
Mary: Why, what happened?

OCCIDENTAL LIFE INSURANCE COMPANY

LAURENCE F. LEE, PRESIDENT

HOME OFFICE: RALEIGH, NORTH CAROLINA

Ask for
**GOLDEN TAP
GRAPEFRUIT JUICE
and ORANGE JUICE**

At the Soda Fountains. And insist upon being served in DIXIE CUPS

Garland C. Norris Co.

**Southern School
Supply Company**

*School - Laboratory and
Library Supplies*

Raleigh, N. C.

The Way to
HEALTH
Through Fun!

★

**Man Mur
Bowling Center**

Paul M. Moore, Gen. Mgr.

2512 Hillsboro St Dial 2-3533

Raleigh, N. C.

"Let's Go To Man Mur"



W. H. KING DRUG CO.

Wholesale Drugs

Phone 2-0525

117 South Wilmington Street

Raleigh, N. C.

Harold (speaking to Dorothy): You're a dear sweet girl, Anna—

Dorothy: Anna!

Harold: Don't interrupt. I said you are a dear sweet girl—anna love you with all my heart.

Nancy Barbee: You look all broken up.
Peggy Jane Warren: I wrote home for money for a study lamp.
Nancy: Well, what of it!
Peggy Jane: They sent me the lamp.

BOYLAN-PEARCE

Inc.



**“Raleigh’s
Shopping
Center”**

DUKE UNIVERSITY

SCHOOL OF NURSING

DURHAM, N. C.

The next class will be admitted about the third week in September. Only one class is admitted each year.

Basic entrance requirements are intelligence, aptitude for nursing, and character. The academic requirements are 15 units of High School and one year of college, including Chemistry, Biology or Zoology and English. Annual tuition cost is \$100 and covers the cost of instruction. Maintenance is supplied by Duke Hospital.

Graduates of the Duke University School of Nursing, upon recommendation from the Dean of the School of Nursing, may apply for admission to Woman's College of Duke University, and if admitted will be eligible for a degree by fulfilling the requirements. Credit will be given for the work in the School of Nursing.

Application forms and catalogue can be obtained from Dean, Duke University School of Nursing, Duke Hospital, Durham, North Carolina.

The Atlantic Fire Insurance Company

R. S. Busbee, President

Home Office : Raleigh, North Carolina

Invites inquiries from all "Peace Girls" and their parents as to our policy covering WORLD WIDE insurance on Jewelry, Wedding Presents and Furs from almost every type of damage to which these articles are subject at very low rates.

PHONE US NOS. 4671 - 4672, OR ADDRESS US AT BOX 150, RALEIGH

CONTRIBUTED

BY A

FRIEND

Curious fly
Vinegar jug
Slippery edge
Pickled bug.

Experience

LYNCHBURG ENGRAVED ANNUALS ARE
BUILT UPON YEARS OF EXPERIENCE
AS SPECIALISTS IN THE FIELD OF
SCHOOL PUBLICATIONS

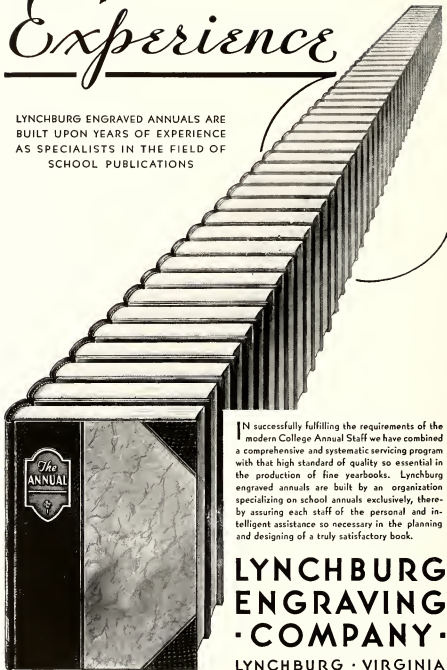

IN successfully fulfilling the requirements of the modern College Annual Staff we have combined a comprehensive and systematic servicing program with that high standard of quality so essential in the production of fine yearbooks. Lynchburg engraved annuals are built by an organization specializing on school annuals exclusively, thereby assuring each staff of the personal and intelligent assistance so necessary in the planning and designing of a truly satisfactory book.

**LYNCHBURG
ENGRAVING
· COMPANY ·**

LYNCHBURG · VIRGINIA

Builders of Better Annuals

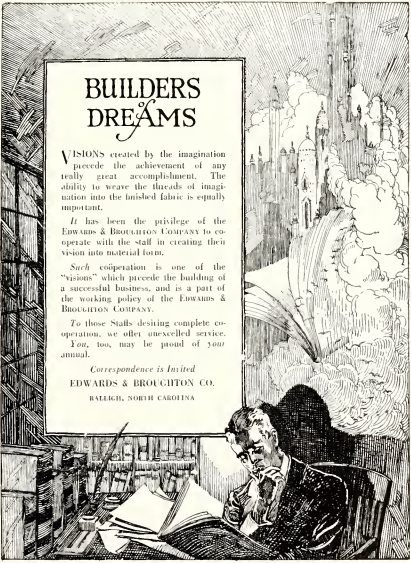

BUILDERS DREAMS

VISIONS created by the imagination precede the achievement of any really great accomplishment. The ability to weave the threads of imagination into the finished fabric is equally important.

It has been the privilege of the EDWARDS & BROUGHTON COMPANY to cooperate with the staff in creating their vision into material form.

Such cooperation is one of the "visions" which precede the building of a successful business, and is a part of the working policy of the EDWARDS & BROUGHTON COMPANY.

To those Staffs desiring complete cooperation, we offer unexcelled service. You, too, may be proud of your annual.

Correspondence is invited

EDWARDS & BROUGHTON CO.
RALLIGH, NORTH CAROLINA

AUTOGRAPHS

AUTOGRAPHS

AUTOGRAPHS





Mc Gowan
1999

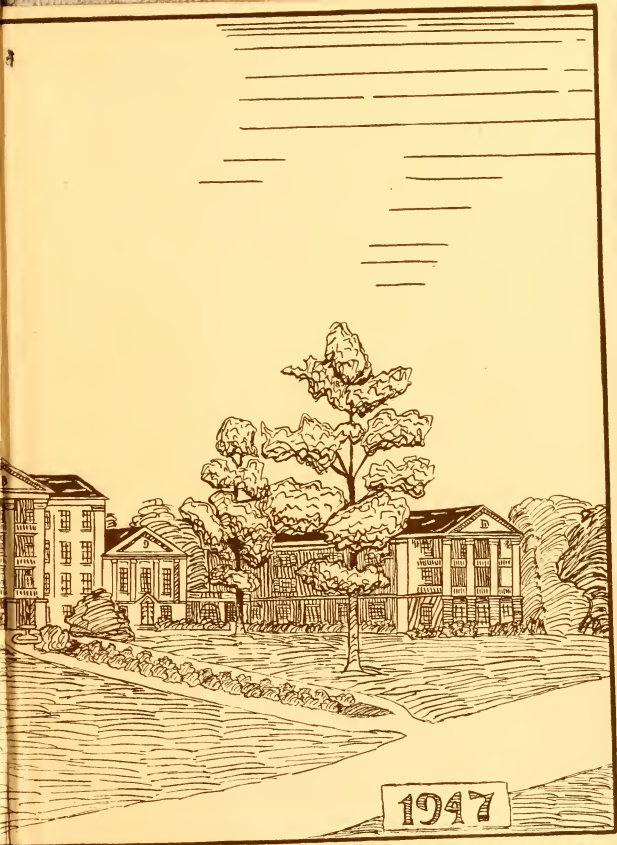

1947

