



The Lotus

1950



Digitized by the Internet Archive
in 2010 with funding from
University of North Carolina at Chapel Hill

<http://www.archive.org/details/lotus1950peac>

THE 1950 LOTUS

NANCY LOVE COBLE
EDITOR

SARAH FRANCES LASSITER
BUSINESS MANAGER



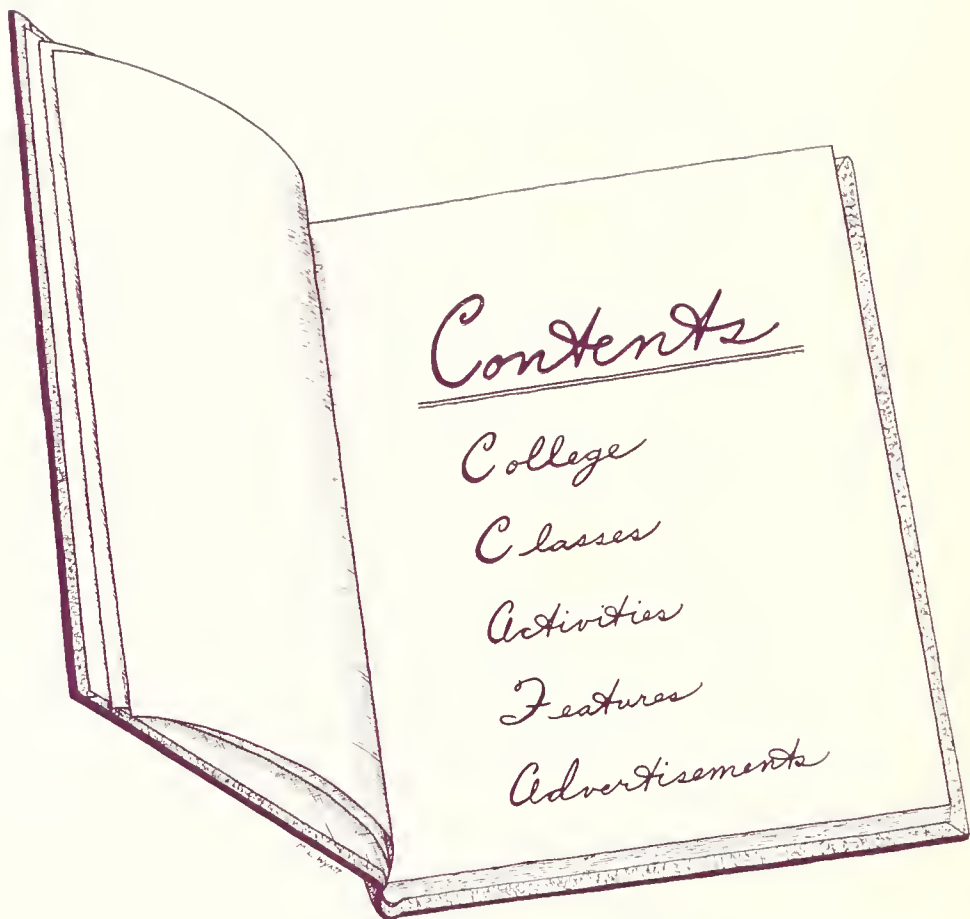

Contents

College

Classes

Activities

Features

Advertisements

Purple Patches

FOREWORD

In the artist's world, familiar words are these: "When in doubt, use purple." Purple is used a great deal to make the somber shadows in a painting. However, this year purple will be far removed from shadows . . . the PURPLE PATCHES are your fondest thoughts, the gay highlights, your happiest moments at Peace in 1950 . . .



Dedication

To Mrs. Birdie McKinney Rowland, assistant dean of women at Peace from 1940 to 1949, we affectionately dedicate the Lotus of 1950.

Mrs. Rowland was the essence of kindness among us. With dignity, queenly control of disposition, loftiness of thought, sincerity, and graciousness to all, she was always willing to help us with our problems. In every sense of the term she is to us a pattern of Christian womanhood.



Tribute

For the three years that Marjorie Love Farmer has been at Peace we have turned to her for understanding and guidance. She has given liberally and graciously of her sympathy and wisdom. So is strengthened our growing spirit of loyalty, so is deepened our belief in our own ideals and those she has helped create in us. In helping us realize the joy of college friendship, the wonder of opportunity, the beauty of devotion, she points out to us a way of life.

Mrs. Farmer is always eager, sympathetic, and generous, and is forever enthroned in the heart of each of us.

Alma Mater

In the heart of Carolina,
 'Neath the skies of blue,
Stands our noble Alma Mater,
 Glorious to view.
Classic in her broad proportions,
 Looks she proudly down—
Reared against the arch of heaven,
 With the stars for crown.

Chorus

Lift the chorus, speed it onward;
 Let it never cease;
Hail to thee, our Alma Mater;
 Hail, all hail, to Peace!



College

Administration



DR. W. C. PRESSLY

President

Dr. Pressly's friendly counsel and guidance have meant much to the students of this college generation. His devotion to the most minute of individual problems and his personal interest in the solution of these problems are the qualities which best characterize him in the eyes of all Peace girls.

MISS MAY McLELLAND

Dean

We respect and feel a great admiration for our dean whose never-failing interest in all our activities has won for her a large place in our hearts. She has been our ideal adviser in every way.



Faculty



MISS DAISY C. BEAN
Supervisor of Buildings and Grounds

MISS ELIZABETH CALDWELL
History A.B., M.A.

MR. A. M. CUNNINGHAM
Assistant to the President, B.S.



MRS. W. H. DARDEN
Hostess

MRS. SALLY L. DAVIS
Nurse

MISS JOYCE FOWLER
Health and Physical Education, A.B.



MISS MARY MEARES GALT
French, A.B., M.A.

MISS FRANCES GOLDEN
Registrar

MISS ETHEL GRAMMER
Dietitian



MISS JEAN HYATT
Secretary to the President

MISS ALICE WELCH JONES
Librarian, A.B., B.S., L.S.

MISS LOVIE J. JONES
Piano



MISS MARY KIRKPATRICK
Bursar

MRS. DICK KIRKPATRICK
Commercial Subjects, A.B.

MISS WINIFRED H. KUHN
Mathematics, A.B., B.E., H.S.

Faculty

MISS KATHERINE LAKE
Piano, B.M.

MRS. JAMES S. FARMER
English, A.B., M.A.

MISS RACHEL McELROY
Spanish and Psychology, A.B., M.A.

MRS. PAUL WELLES, JR.
Business English, A.B.

MISS JULIA OATES
English, A.B., M.A.

MRS. AUSTIN PATTERSON
Science, B.S., M.A.

MISS MABEL PUGH
Art, History of Art

MRS. A. T. ROTHROCK
Hostess

MRS. BIRDIE MCKINNEY ROWLAND
Assistant Dean

MISS THETIS SHEPHERD
Commercial Subjects, A.B., M.A.

MRS. NELLY P. STAUDT
Organ, B.M.

MISS LUCY E. STEELE
Bible, A.B., M.A.

MISS PEGGY TAYLOR
Voice, A.B., M.M.

MISS BELLE F. THORP
Commercial Subjects, B.S.

Picture does not appear:

MISS BERTIE LEE WHITESIDES
Home Economics, B.S., M.A.





Board of Trustees

<p>K. G. Hudson, <i>Chairman</i> . . . Mrs. C. C. McMaster . . . Mrs. B. R. Lacy . . . Mrs. Robert Wyatt . . . Mrs. George Avinger . . . Rev. Harry Whitmore, D. D. . . . H. H. Littrell . . . Dr. F. L. Knight . . . Rev. W. S. Patterson . . . J. C. Allison . . . John Pasco . . . Dr. John Rhodes . . . R. A. Snow . . . Rev. James M. McChesney . . . Rev. William Crowe, Jr., D.D. . . . Ralph W. Bruun . . . Mrs. Thomas Stamps . . . Mrs. Julian Hutaff . . . Henry Walker . . . James W. Kilgore . . . William McPherson . . . Rev. William B. Hood . . . Rev. Chalmers F. McCutchen . . . Rev. John Mack Walker . . . John Holbrook . . . William C. Pressly, <i>Secretary-Treasurer</i> . . .</p>	<p>Raleigh, N. C. Fayetteville, N. C. Raleigh, N. C. Raleigh, N. C. Laurinburg, N. C. Thomasville, N. C. Rocky Mount, N. C. Sanford, N. C. Davidson, N. C. Raleigh, N. C. Raleigh, N. C. Raleigh, N. C. Raleigh, N. C. Goldsboro, N. C. Wilmington, N. C. Henderson, N. C. Raleigh, N. C. Fayetteville, N. C. Kinston, N. C. Raleigh, N. C. Raleigh, N. C. Wallace, N. C. Sanford, N. C. Roanoke Rapids, N. C. Lowell, N. C. Raleigh, N. C.</p>
---	--

Executive Committee:

K. G. Hudson, *Chairman*; J. C. Allison; John Pasco; Dr. John Rhodes; Raymond Snow; James W. Kilgore; and William McPherson

* Arranged in order of appointment to present position

Peace Advisory Board



Seated, left to right: Mrs. Emerson Fountain; Mrs. Walter P. Sprunt; Mrs. Rufus Williams; Mrs. George Matthis. Standing: Mrs. E. B. Keith; Mrs. H. L. Moore; Mrs. Charles Moore; Mrs. George Currie; Mrs. J. W. Vann; Mrs. W. D. Pearce; Mrs. Willard Goley; Mrs. Monford Wales; Mrs. R. M. Costner.



Seated, left to right: Mrs. George F. Avinger; Mrs. Josiah William Bailey; Mrs. Robert Wyatt; Mrs. Julian Johnson. Standing: Miss Nell Hay; Mrs. Frank W. Sherwood; Mrs. Barber Fowler; Mrs. James Johnson; Mrs. Herbert Combs; Mrs. Hoyt Hackney; Mrs. Julian Hutaff; Mrs. Thomas Stamps.



Proudly She Stands



. . . . *Peaceful Shadows*



1. Good to the last drop. 2. Our male population. 3. Chopin or Bach? 4. Somebody told a joke. 5. And her shoes too! 6. Why so glum? 7. Parlez vous Francais? 8. Smile, please. 9. Let's get down to business. 10. Greens for lunch? 11. Pretty as a picture. 12. Sunning? 13. Efficiency and Fact.



Classes

The Senior Class



Jimmy Bailey
Mascot



Mrs. James S. Farmer
Sponsor

President

SARAH FRANCES LASSITER

Vice-President

NANCY LOVE COBLE

Secretary

JANE HERRING

Treasurer

JANE KING

Class Sponsor

MRS. JAMES S. FARMER

Mascot

JIMMY BAILEY



Lassiter

Coble

King

Herring

Seniors



CAROLYN AIKEN

Pi Theta Mu

Fuquay Springs, N. C.

Scholastic Honors '49, '50.

"Georgia," Dixieland music, Bridge, jokes, football.



ANN BARNES

Rho Delta Chi

Raleigh, N. C.

Scholastic Honors '49, '50.

Tall 'n Slim, Gentleman Jim, "Buttons and Boxes," asking questions, State.



FLORRIE BEITMAN

Sigma Phi Kappa

Marietta, Ga.

Social Committee Chairman '50; Papyrus Club '50; International Relations Club '49; Christmas Pageant '49; Easter Pageant '49.

Georgia, big blond boys, State Y, perfume, June.



Class of '50

KATHERINE BLUE

Rho Delta Chi

Raeford, N. C.

Student Council '50; P.S.C.A. Cabinet '50; P.H.R. '49, '50; Editorial Staff Lotus '50; Athletic Association '49; Glee Club '49, Librarian '50; May Court '49; Christmas Pageant '49; Stunt Night '49, '50; Society Play '49; Outstanding Senior.

"Twilight Time," dancing, surprises, beach, convertibles.

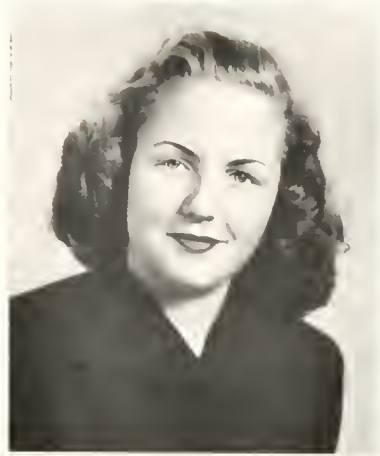

MOLLIE ANNE BONEY

Pi Theta Mu

Wallace, N. C.

Student Council Secretary '50; P.S.C.A. Cabinet '49, Treasurer '50; P.H.R. '50; Sigma Pi Alpha '49, Vice-President '50; Phi Theta Kappa '49, Secretary-Treasurer '50; Scholastic Honors '49, '50; Pi Theta Mu Secretary '50; Marshal '50; Glee Club '49; Christmas Pageant '50; Outstanding Senior.

301 Main, College dances, Conferences, surprises, mail.



JANET BONEY

Sigma Phi Kappa

Kenansville, N. C.

P.S.C.A. Cabinet '50; Scholastic Honors '50; P.H.R. '50; Sigma Phi Kappa Treasurer '50; Papyrus Club '50; International Relations Club '49; Outstanding Senior.

"Clair de Lune," Carolina, steak, sleeping, diving.

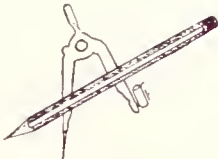

Seniors



SUE BONEY

Rho Delta Chi

Wilmington, N. C.

May Day '49; Easter Pageant '49.

Wrightsville Beach, blondes, house parties, Canasta, sleep.



ANNE CABE

Rho Delta Chi

Franklin, N. C.

Business Staff LOTUS '50; Social Committee '49, '50; Stunt Night '49.

Bill, mountains, "Stardust," cheeseburgers, blue.



NANCY LOVE COBLE

Sigma Phi Kappa

Laurinburg, N. C.

Student Council '50; Sigma Pi Alpha '49, '50; Phi Theta Kappa '49, '50; Scholastic Honors '49, '50; Senior Class Vice-President '50; International Relations Club '49, President '50; Christmas Pageant '49; Outstanding Senior.

Gardenias, Myrtle Beach, trips, summertime, "Wood-hue."



Class of '50

VIRGINIA CORBETT Rho Delta Chi
Swansboro, N. C.

Business Staff LOTUS '50; Glee Club '50; May Day '49; Christmas Pageant '49, '50.

Carolina, beach, Gin-Pat, Swansboro, basketball.

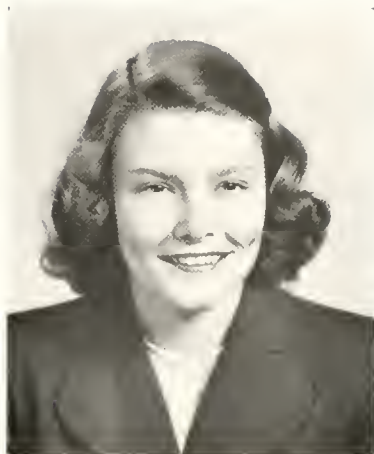

JOYCE EVANS Sigma Phi Kappa
Harrellsville, N. C.

Student Council '50; P.S.C.A. Cabinet '49, President '50; P.H.R. '50; Sigma Pi Alpha '50, Vice-President '49; Phi Theta Kappa '49, '50; Scholastic Honors '49, '50; Junior Class Secretary '49; Editorial Staff LOTUS '49, '50; International Relations Club '49; May Day '49; Miss Peace

"Until," Carolina, phone calls, 301 Main, Bond Street.

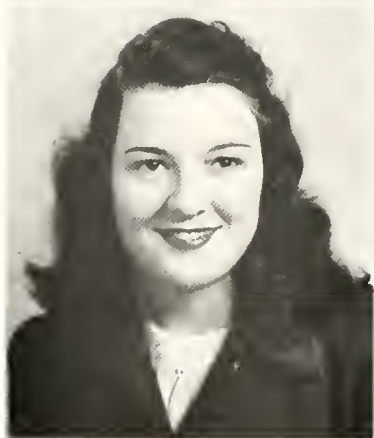

FRANCES FAITHFUL Sigma Phi Kappa
Rocky Mount, N. C.

Art Club '49, '50; May Day '49.

"Rhapsody in Blue," steaks, red roses, swimming, blue.



Seniors



NAN FARMER

Pi Theta Mu

Elm City, N. C.

"Star Dust," Elm City, Carolina, seafood and chow mein, Hawaii.



JOAN FERRELL

Rho Delta Chi

Nashville, N. C.

Business Staff LOTUS '50; Rho Delta Chi President '50; Athletic Association '49, Vice-President '50; Christmas Pageant '49; May Day '49; Society Play '49; Stunt night '49, '50.

Carolina, football, jokes, chocolate pie, be-bop.

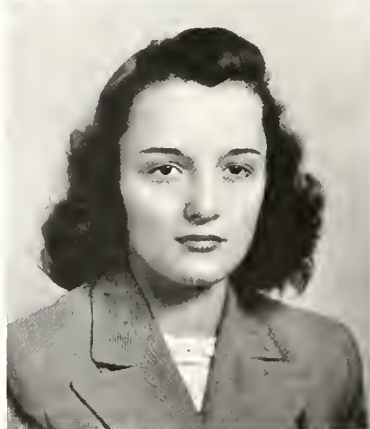

ESTELLE FLYE

Rho Delta Chi

Battleboro, N. C.

Greensboro College '49; Scholastic Honors '50.

Duke, Air Corps, "Woodhue," blue eyes, week-ends.

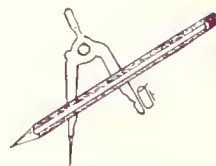

Class of '50

POLLY FRAZIER

Sigma Phi Kappa

Raleigh, N. C.

*"Blue Moon," Ray, Wake Forest Deac's, dancing,
basketball.*



AURORA FREIRE

Sigma Phi Kappa

Havana, Cuba

International Relations Club '50; Home Economics
Club '47, '48, '49; May Day '48.

"Again," babies, dances, 9263, mail.



CAROLYN FRINK

Sigma Phi Kappa

Hallsboro, N. C.

May Day '49.

*"Star Dust," Lake Waccamaw, week-ends, sleeping,
ballgames.*



Seniors



VIRGINIA GARNER

Pi Theta Mu

Raleigh, N. C.

Co-Art Editor LOTUS '50; Pi Theta Mu Treasurer '50; Art Club '49, '50; Stunt night '50.

"Jinny," one-of-the-five, "Shug," Sneeze, "Laughing on the Outside."



MERLEION GODWIN

Rho Delta Chi

Pine Level, N. C.

Rho Delta Chi Treasurer '50; Cheerleader '48, '49.

"That Lucky Old Sun," Bill, week-ends, whatta kick, Carolina.



GWEN GORE

Sigma Phi Kappa

Raeford, N. C.

Student Council Treasurer '50; P.S.C.A. Cabinet '49, Vice-President '50; Sigma Phi Kappa President '50; International Relations Club '49, Secretary-Treasurer '50; Papyrus Club Vice-President '50; Assistant Editor *Voices of Peace* '50; Athletic Association '49, '50; Stunt Night '49; May Day '49; Lab Assistant '50; Basketball Club '50; Outstanding Senior.

Wake Forest, people, ice cream, tennis, beach.

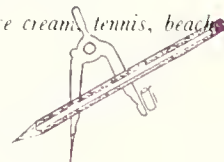

Class of '50

ETHEL HARRISON

Rho Delta Chi

Palmyra, N. C.

Art Club '49, Vice-President '50.

Carolina, basketball, Leo, eating, going home.



JANE HERRING

Rho Delta Chi

Aberdeen, N. C.

Senior Class Secretary '50; Marshal '50; Stunt Night '49; Society Play '47.

"Clair de Lune," Carolina Beach, black Pontiac, blue, Jack.



BETSY ROSS JAMES

Sigma Phi Kappa

Raleigh, N. C.

Sigma Phi Kappa Vice-President '50.

Charlie, Cow College, basketball, dances, food.



Seniors

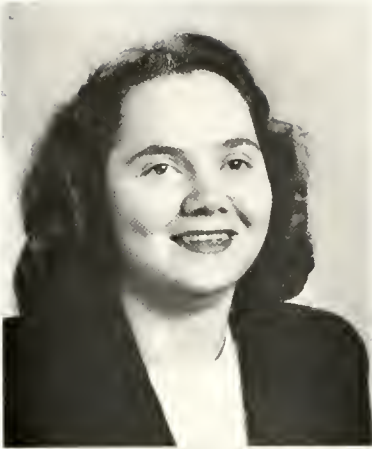

JANE KING

Rho Delta Chi

Nashville, N. C.

Senior Class Treasurer '50; Business Staff LOTUS '50; Stunt Night '49, '50; Society Play '49; Rho Delta Chi Secretary '50.

"Racing With the Moon," Wake Forest, going home, fried chicken, basketball.



SARAH FRANCES LASSITER

Rho Delta Chi

Potocasi, N. C.

Student Council Vice-President '50; Business Staff LOTUS '49, Business Manager LOTUS '50; Senior Class President '50; Junior Class Vice-President '49; Rho Delta Chi Vice-President '49; Marshal '50; Christmas Pageant '49; Stunt Night '49, '50; Outstanding Senior.

"That's My Desire," Dummie, Nag's Head, going home, Special Delivery letters.



CARMEN LEIS

Sigma Phi Kappa

Havana, Cuba

International Relations Club '50; Home Economics Club '48, '49; May Day '48; May Court '49, May Queen '50.

"Agam," Zuniga, dances, earrings, Saturday nights.



Class of '50

JOSEFINA LFIS

Sigma Phi Kappa

Havana, Cuba

Marshal '50; International Relations Club '50;
Home Economics Club '48, '49; May Day '48.

*"Milagro de Amor," Carlos, Habana, fried bananas,
Lugo's home.*



DORIS MARTIN

Pi Theta Mu

Raleigh, N. C.

Business Staff Lotus '50; Pi Theta Mu President
'50; Scholastic Honors '50; Stunt Night '50;
Society Play '50.

*"Old Devil Moon," jitterbugging, N. C. State,
Wrightsville, Lint-Dodgers.*



JULIA ANNE MILES

Rho Delta Chi

Leaksville, N. C.

Rho Delta Chi Vice-President '50; Typing Editor
Lotus '50; Social Committee '50; Glee Club '50;
Christmas pageant '49; May Day '49.

*"That's My Desire," Carolina week-ends, beach.
You told that night!, "Lover."*

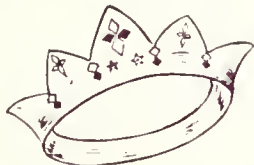

Seniors

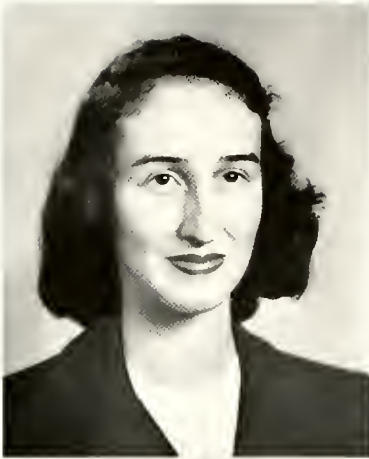

JANE PHINNEY

Pi Theta Mu

Raleigh, N. C.

Scholastic Honors '49, '50; Sigma Pi Alpha '49, '50; Phi Theta Kappa '49, Phi Theta Kappa President '50; Assistant Editor Lorus '50, Editorial Staff Lorus '49.

Charlie, wedding bells, wild horses, hot dogs on Friday, bright clothes.



JACQUELIN QUESENBERRY

Rho Delta Chi

Waynesboro, Va.

Sigma Pi Alpha '49, President '50; Phi Theta Kappa '49, '50; Scholastic Honors '49, '50; Editorial Staff Lorus '50; Athletic Association '49, '50; Christmas Pageant '49, '50; Easter Pageant '49; Social Committee '49.

Virginia, Phil, Waynesboro, Dixieland jazz, University of Virginia



NANCY RAWLS

Rho Delta Chi

Raleigh, N. C.

Sigma Pi Alpha '49, '50; Scholastic Honors '49, '50; Business Staff Lorus '50.

Bob, one-of-the-five, "Night and Day," Mrs. Warren, Plymouth.



Class of '50

SHIRLEY SORRELL

Pi Theta Mu

Raleigh, N. C.

Art Club '49; Home Economics Club '49; Daughters and Granddaughters Club '49, '50.

"Sonny," one-of-the-five, studios (??), ug!, "Miss Barymore."



MARY THOMAS

Pi Theta Mu

Raleigh, N. C.

Day Student Council Treasurer '49; Editorial Staff LOTUS '50; Scholastic Honors '49, '50; Art Club '49; Home Economics Club '49; Stunt Night '50.

"Dream," that guy at State, one-of-the-five, excuses, love(??).



SALLY TOWNSEND

Sigma Phi Kappa

Laurinburg, N. C.

Student Council '49, President Student Body '50; P.H.R. '49, '50; Junior Class President '49; P.S.C.A. Cabinet '50; Business Staff LOTUS '48, '49, '50; Sigma Phi Kappa Secretary '48; Papyrus Club '47, '48, President '49; Editor *Voices of Peace* '49; Daughters and Granddaughters Club '47, '48, '49, '50, President '47; Nominations Committee '50; May Day '49; Stunt Night '49.

"Just My Bill," Davidson, Myrtle Beach, weekends, red roses.

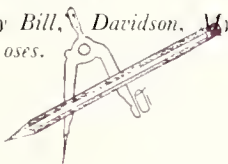

Seniors



VIRGINIA WATTS

Pi Theta Mu

Chase City, Va.

Marshal '50; Pi Theta Kappa Vice-President '50; Scholastic Honors '50; Athletic Association '50; Cheerleader '50; Christmas pageant '49, '50.

Jimmie, ring on third finger left hand, "Someday," grilled cheese sandwiches, sleeping.



MILLIE LOU WYATT

Sigma Phi Kappa

Raleigh, N. C.

Alpha Pi Epsilon '49, '50; Scholastic Honors '49, '50; Co-Art Editor LOTUS '50.

"The old Master Painter," Edenton, ? '50 Student-baker.



JOSEPHINE WEST

Sigma Phi Kappa

Moyock, N. C.

Student Council '50; P.S.C.A. Cabinet Secretary '50; P.H.R. '49, '50; Sigma Pi Alpha '49, '50; Phi Theta Kappa '49, '50; Scholastic Honors '49, '50; Papyrus Club '49, President '50; Editor *Voices of Peace* '50; Editorial Staff *Lorus* '50; Athletic Association President '50; Daughters and Granddaughters Club '49, '50; May Day '49; Society Play '49; Easter Pageant '49; Outstanding Senior.

Nags Head, Carolina, Road Street, Little Henry, dances (not square!).



Class History

Yes, there were to be many "Purple Patches" during our years spent at Peace. We may not have realized it at first, but as the time flew by we saw more and more why people think that college life is "the" life.

We didn't know quite what to do with ourselves that first week at school. Maybe we were a little homesick but that's to be expected. The various organizations certainly did their part to make us feel at home. We were introduced to clubs and were initiated into the society of our choice.

Football season came. Carolina . . . State . . . Choo-Choo . . . Bands . . . Cheerleaders . . . Streamers . . . Parades . . . all these added to the list of memories of our college life. When these things were in store for us each week-end, the time during the week passed faster, and the work seemed easier.

The parties and dances given by the State boys were a big success for some of us. A few girls were even lucky enough to find some innocent bystanders who always happened to come in handy when a big "shin-dig" was coming up, and "the" one wasn't in town.

The place cards and menus pasted in our scrapbooks always bring to mind the annual Society Banquet. This was the event that we had looked forward to with enthusiasm since "rat day!" This was "l'apogee" after early morning risings, pig-tailed heads and painted faces.

By now Christmas carols had become top choice in place of the popular music, and it was once again time to don our costumes for the P.S.C.A. pageant. Even though the theme was the same as the year before, it brought out a new spirit in the girls.

Leaving Bill after Christmas holidays was hard—a thing to be expected—but with another large picture to place on the desk we'd rest assured that he wouldn't escape from our minds. But our parents—that was a different story—nothing could take their place. Campus Missions and the Week of Sharing helped us get back into the "swing of things." The Society plays were entertaining and showed us the hidden talents of our classmates.

After our short spring vacation was in the past, our thoughts automatically turned to the May Day performance. Practically all of us participated in it, and the work was hard, but it was worth it just to be able to think that we had helped to make it what it was.

The May Day was about the last of our social activities for the year. The remainder of the time was spent in getting ready for exams and for commencement day which was to mean so much to us.

The commencement exercises were not soon to be forgotten, nor were our friends here at Peace. The Seniors left with the knowledge that they would never again take an active part in Peace life. We, who were yet to be Seniors, looked forward to the next year which would be full of more pleasant memories.

Our summer escapades are too numerous to be mentioned here, but to sum it all up, it was simply wonderful.

Being a Senior didn't cause us to feel any different, but at least we knew our way around. Now we were the ones who were looked upon for help, instead of looking for help ourselves. Now we had to put away those little things we did to violate the rules and try to set an example for the underclassmen. After all, we were looked upon as a ray of hope for those who were just starting out in their college career.

Peace never changes in its traditions, fundamentals, and foundations. From year to year many a new and strange face passes back and forth through its portals, but the trials, tribulations and rituals always remain the same. One never tires of them, even though they are similar.

Campus Missions, the Week of Sharing, and the Society Banquet rolled around once again. Peanut Week was an event of the year too. After a week of small favors and thoughtful gestures thrust upon us by our mysterious "peanut," we finally discovered this new little "elf" who had befriended us for seven whole days. From that time on a new avenue was opened up on a wider street of friendship.

The Junior-Senior was the biggest dance of the year, and it was looked forward to for a long time. This was the one time of the year when everyone thought she had to have a new formal. Parents may have groaned a little at first when they saw the charge account, but after all, this was a big event! The last dance! They had a daughter they should be proud of—after all, one just doesn't graduate every day! But, we don't think they really minded too much!

At last, the day we had waited for so long was here—the last day! Somehow, we just couldn't clear those big lumps in our throats nor moisten our dry mouths enough to say our sad "adieu"—But the tears came—We weren't quite as anxious this year to dash from these dear portals, to wish everyone a joyful farewell! The vivid memories of our two years at Peace would stand out as a series of "Purple Patches" forever.

JACQUELIN QUESENBERY,
JACQUELINE OWEN,
Historians.



1. Wake Forest coed? 2. Beauties on parade. 3. Ferrell and her girls. 4. Comin' or goin'? 5. Guess where! 6. Laura the lark. 7. All smiles. 8. Bobby, the camera's this way. 9. A weekend at last! 10. Always room for one more. 11. Oh! That satin plus.

Prophecy

Purple Patches from the "Peace Bulletin"

Over a cup of coffee in the thoughtful but relaxing atmosphere of her library, another "old Peace girl" and I fell to reminiscing about our school days at Peace. As if by telepathy, both of us broke out in laughter simultaneously because the same thought had come to our minds. Yes—we both remembered how we had struggled together to write the class prophecy for the *Lots* of 1950. Its theme for that year had been "Purple Patches," and we had really made great predictions in the lives of all the Seniors. Naturally, being women, we were both curious to see how right our intuitions and vivid imaginations had been; so my hostess suggested that we delve into her pile of *Peace Bulletins* published since then and check up on the futures we had planned. We found the following choice bits of news and discovered that life had added a few "Purple Patches" of its own to our dreams:

Miss Florrie Britman is preparing an anthology of contemporary poetry after having her own recognized by the winning of the Pulitzer Prize.

Misses Katherine Blue and Nancy Love Coble were heard at Town Hall in New York in the first of a series of twin concerts. The critics raved!!

The three Boney girls are now scattered. Mollie Anne is the Director of Religious Education at Fifth Avenue Presbyterian Church in New York. Janet is Admiral Fulano's executive secretary at the Navy Department in Washington, D. C. At last Sue has decided to follow the family profession and is now studying architectural engineering at the University of Chicago.

You may have noticed Anne Cabe's red-haired triplets on the cover of *Sports Weekly* which is edited by her husband.

Virginia Corbett is the only member of the class of 1950 who is on the faculty at Peace. She accepted the position of Physical Education director in September of this year.

Joan Ferrell is now a prize football scout for Coach Carl Snavelly at U.N.C. She's still trying to find another "Choo-Choo."

For the first time in the recorded history of art, two artists have succeeded in combining style in their creation of the Primitive Masterpiece of their age. They are none other than Virginia Garner and Millie Lou Wyatt.

Gwen Gore and her husband composed the winning team in the mixed doubles at Wimbledon last season.

Nan Farmer and Ethel Harrison have started an experimental kindergarten from which Mrs. Suggs, the former Jane Phinney, draws many of the ideas which she uses in the home-making section of the *Ladies Home Journal*, of which she is editor.

Renowned hostess Jane King has just succeeded Mrs. Pearl Mesta as our second woman ambassador to Luxembourg.

Jacquelin Quesenbery, recently married to Buck Philcannon, is continuing her law practice in their hometown of Waynesboro, Va.

Sally Townsend was recently elected President of the Chamber of Commerce of Myrtle Beach, S. C.

Josephine West recently received much favorable publicity for her work in locating documents stolen from the Library of Congress, where she is curator.

Carmen and Fina Leis, whose beautiful double wedding was the biggest and best since Rita and Aly's, have doubled again in nativity. They have a set of twins each.

The path of Aurora Freire's social whirl causes her to appear unable to make up her mind between Mexico and Cuba. However, she seems to be having a gala time deciding!

We need say nothing of Frances Faithful, who is President of Faithful Inc., Advertisers. Carolyn Frink is now personal secretary and adviser to Frances Faithful, her old classmate.

Psychiatrist Merleon Godwin has been successful at effecting cures for common nervous indigestion.

Jane Herring recently added Colonial Pines to her chain of resorts over the nation.

Julia Anne Miles has succeeded "Sophie" as chief designer for Saks.

Virginia "Pete" Watts is now married and living in Chase City, Virginia, the home office of her husband's chain of Super Markets.

Sarah Frances Lassiter, who, during her stay at Peace, became proficient in her ability to check crowds, is now employed by Gallup Polls, Inc.

Anne Barnes is now teaching commercial subjects at the Needham-Broughton High School.

Doris Martin has recently opened an exclusive dancing salon which is patronized by the children of the elite in Westchester County, N. Y.

Carolyn Aiken and Polly Frazier have recently opened an office supply company here in Raleigh. They are rapidly pushing their way to the top by their own expert demonstrations of their machinery.

Betsy Ross James and Shirley Sorrell will sail next week for Europe where they will perform various services under the auspices of the United Nations.

The former Nancy Anne Rawls is living in New York at the present where her husband is performing as the star pitcher for the New York Giants.

Mary Thomas and Joyce Evans are an idea-production team. They are now operating an exclusive little dress shop in Walla Walla, Washington.

When we emerged from the pile of Bulletins, I found my visit had lasted longer than I had planned. I was to catch the next plane for home that evening. As I said my good-byes hurriedly and left, the sky was all aglow with "Ole Sol," his brilliance mingling with the clouds and the tall buildings at sunset. This brilliance displayed by Mother Nature stood before me symbolic of those "Purple Patches" that would continue to fill the lives of the Class of 1950.

JOYCE EVANS,
ADA AUSTIN,
Prophets.



1. Don't frighten the fish! 2. He'll be here in a minute. 3. Don't frown, Sue! 4. The familiar setting. 5. Check that pose. 6. Are the weiners all gone, Rhos? 7. Down the chute! 8. Just for grins! 9. Watch it girls, your faces may freeze! 10. Talk about glamour!

Last Will and Testament

STATE OF NORTH CAROLINA
COUNTY OF WAKE
City of Raleigh

Peace College

We, the class of 1950, of the aforesaid county and city, being of a sound and disposing mind, realize that the time of departure is at hand; and, being possessed of certain articles, ideas, and ideals, accumulated during our stay, do hereby will and bequeath said articles, ideas, and ideals as follows:

ARTICLE 1

To our class sponsor, Mrs. Farmer, we leave our deepest love and appreciation for the interest she has shown in the class of '50.

ARTICLE 2

To the incoming Seniors, the Class of '51, we will all our virtues, including our talents, dignity, and good reputation. These valuable virtues we relinquish only with the assurance that they will be passed on to the succeeding Seniors in their present status, without any alterations.

ARTICLE 3

To the incoming Juniors, the Class of '52, we leave the motto "Pride goeth before a fall."

ARTICLE 4

To the incoming Sophomores, the Class of '53, we bequeath our abilities to cope with any situation.

ARTICLE 5

To the incoming Freshmen, we leave the motto, "Let your conscience be your guide."

ARTICLE 6

SECTION 1. To Miss McLelland we bequeath a flashlight in order to make her rounds with some degree of safety.

SECTION 2. To Dr. Pressly we bequeath an ideal student body—ever ready to accept responsibility and to acquire the graces possessed by the Peace girls of the past.

ARTICLE 7

SECTION 1. Florrie Beitman leaves her love of composing poetry to Jane Bond.

SECTION 2. Jo West wills her high enthusiasm to Mary Louise MacDonald.

SECTION 3. Joan Ferrell bequeaths her ardent love for "Choo-Choo" and "Frankie" to any girl who is capable of such undying devotion.

SECTION 4. Gwen Gore leaves her application to Wake Forest summer school to Charlie Richardson.

SECTION 5. Sarah Frances Lassiter wills her office of taking the roll in Chapel to Woody Seawell.

SECTION 6. Jackie Quesenbery leaves her high scholastic record to Connie Hester.

SECTION 7. Sue Boney wills her ability to portray a St. Mary's girl to Mary Frances Peterson in case she needs the idea for a "Stunt Night Winner" in the future.

SECTION 8. Joyce Evans leaves her numerous "boy friends" to any girl who might be dateless on a Saturday night at Peace.

- SECTION 9. Anne Cabe wills the remaining "Carrot tops" in the surrounding schools to any friend who finds red-heads as captivating as she does.
- SECTION 10. Sally Townsend bequeaths her ability to get along with the faculty to Peggy Ipock and Annie Laurie Helms.
- SECTION 11. Janet Boney wills her senior dignity to Helen Whaley.
- SECTION 12. Pete Watts leaves her shining sense of humor and her Virginia brogue to Natalie Lancaster.
- SECTION 13. Jane King bequeaths her athletic ability to Jo Hoover.
- SECTION 14. Nan Farmer bequeaths her hours of concentrated study to Lucie Lane Ray.
- SECTION 15. Nancy Love Coble wills her ability to get outside work completed in advance of a deadline to the English B class of '51.
- SECTION 16. Mollie Anne Boney leaves her good disposition to Eutha Sharp.
- SECTION 17. Virginia Corbett leaves a vacancy in Miss Kuhn's Algebra Class to the girl who lives near enough to go home on Saturday.
- SECTION 18. Ethel Harrison bequeaths her soulful brown eyes to Rose Ina Weeks.
- SECTION 19. Shirley Sorrell wills her "free life as a day student" to the Boarding Student Body.
- SECTION 20. Mary Thomas leaves her "Sunny" smile to the girls of Peace on a rainy day in '51.
- SECTION 21. Frances Faithful wills her freedom to go to the "Little Drug" to the "Campus Kids."
- SECTION 22. Aurora Freire wills her four years' experience with the English language to Isora Peña.
- SECTION 23. Carolyn Frink bequeaths her quiet ways to Betty Moser.
- SECTION 24. To June Craig, Merleon Godwin wills her excess dates with those fascinating men from the "Country Club on the Hill."
- SECTION 25. Jane Herring wills her petite charm to Nancy Jo McAulay.
- SECTION 26. Carmen Leis bequeaths her fatal charm to Anne Mayfield.
- SECTION 27. To Alice Howell, Fina Leis bequeaths her rumba technique.
- SECTION 28. Doris Martin wills her position as president of the Pi Theta Mu Society to anyone who is capable of increasing its boarding student membership.
- SECTION 29. Julia Anne Miles leaves her dancing ability and good sportsmanship to Betty Holliday.
- SECTION 30. Nancy Rawls Warren bequeaths all "the other" Carolina men to the Peace girls who may have a hankering to be as lucky as she.
- SECTION 31. To the outstanding Commercial student of '51, Millie Lou Wyatt bequeaths her place in the Alpha Pi Epsilon Society.
- SECTION 32. Ann Barnes wills her seat in the new "rec" room to Ann Hunt.
- SECTION 33. Jane Phinney wills her domestic talents to Elizabeth Little.
- SECTION 34. To Judy Rhodes, Gloria Hasselman leaves her authentic Brooklyn accent.
- SECTION 35. Polly Frazier leaves her parking place to any one of next year's day students who happens to be lucky enough to have a car.
- SECTION 36. "Kacky" Blue leaves her soprano voice to Peggy McCain.

JANET CALDWELL,
ANNE SEAWELL,
KATHERINE BLUE,

Testators.

Class Poem

Under the trees in majestic height
Stands Peace, crowned with bright sunlight—
So strong, so sure, so queenly dressed
In man's fine design, in nature's best.

Peace does stand stately but is ready to share
My smallest trouble, my greatest care,
And to sprinkle my days with Purple Patches—
Bright moments that come in lovely snatches.

The days of work and hours of ease
Have disappeared as leaves before a breeze.
And now I stand at her nuptial gate
To be wed to the world and my separate fate.

Farewells must be said to every part—
Farewells that come from an o'erflowing heart.

FLORRIE BEITMAN.



Seawell

Lancaster

Johnson

Sharpe

The Junior Class

OFFICERS

- President* ANNE SEAWELL
Vice-President NATALIE LANCASTER
Secretary BETSY JUNE JOHNSON
Treasurer EUTHIA SHARP
Sponsor MISS JOYCE FOWLER



MISS JOYCE FOWLER
Sponsor

Juniors



ALMAND, CLAUDIA Kenbridge, Va.
Sigma Phi Kappa

ANDERSON, LOIS McLeansville
Sigma Phi Kappa

ATKINS, LA RUE Raleigh
Pi Theta Mu



AUSTIN, ADA Maxton
Sigma Phi Kappa

BAILEY, PAULINE Cocoa, Fla.
Rho Delta Chi

BANKS, BETTY JO Morganton
Sigma Phi Kappa

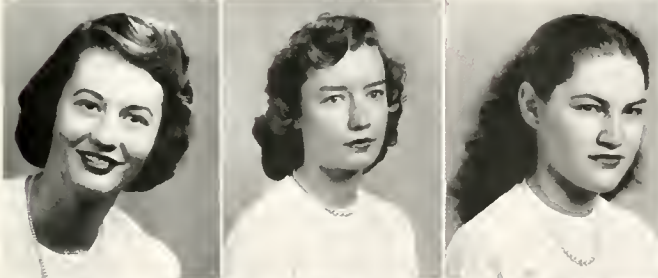

BARNES, BARBARA Raleigh
Rho Delta Chi

BEARD, HELEN Hillsboro
Sigma Phi Kappa

BELLIOS, CONSTANCE Laurinburg
Sigma Phi Kappa



BERRY, ELMA NELLE Raleigh
Pi Theta Mu

BLACK, LOUISE Charlotte
Sigma Phi Kappa

BLAIR, ADELAIDE Pittsboro
Sigma Phi Kappa



BISHOP, BETTY Raleigh
Pi Theta Mu

BLADES, MARY CHARLES Elizabeth City
Sigma Phi Kappa

BOND, JANE Windsor
Sigma Phi Kappa

Class of '51

BROWN, JEAN Raleigh
Pi Theta Mu

BULLOCK, SUSAN Stovall
Sigma Phi Kappa

CAIN, BARBARA Fayetteville
Sigma Phi Kappa

CALDWELL, JANET Mt. Vernon, Maine
Sigma Phi Kappa

CALLIS, MARY ROYAL Willow Springs
Rho Delta Chi

CAPOTE, ADELA Havana, Cuba
Sigma Phi Kappa

CARD, NELVA Princeton
Sigma Phi Kappa

CARTER, BARBARA LOUISE Wallace
Rho Delta Chi

CARTER, DELE Raleigh
Pi Theta Mu

CARTER, MARTHA ANN Raleigh
Rho Delta Chi

CARROLL, REBECCA Raleigh
Pi Theta Mu

CLARK, MARGARET JEAN Durham
Rho Delta Chi

CLINE, BARBARA Winston-Salem
Sigma Phi Kappa

COGGIN, PHYLLIS Star
Rho Delta Chi

DAVIS, JUNE JOHNSON (MRS.) Raleigh
Pi Theta Mu

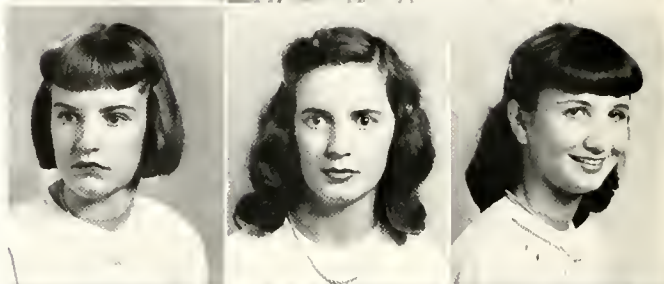

Juniors



COLLIER, ALICE Raleigh
Pi Theta Mu

COX, BARBARA JEAN Raleigh
Pi Theta Mu

CRAIG, JUNE SPURRIER Gastonia
Rho Delta Chi



CURRIN, DOROTHY Oxford
Sigma Phi Kappa

MONTAGUE, INEZ (MRS.) Raleigh
Pi Theta Mu

DE LAND, BERTHA JEAN Congo Belge, Africa
Sigma Phi Kappa



DICKENS, JEWEL Castalia
Rho Delta Chi

DICKENSON, MARGARET Raleigh
Pi Theta Mu

DUDLEY, LAURA FRANCES Fayetteville
Sigma Phi Kappa



EDWARDS, JEAN Princeton
Sigma Phi Kappa

ELIER, ADRIENNE Tampa, Fla.
Rho Delta Chi

EPPS, MARY JEAN Gastonia
Sigma Phi Kappa

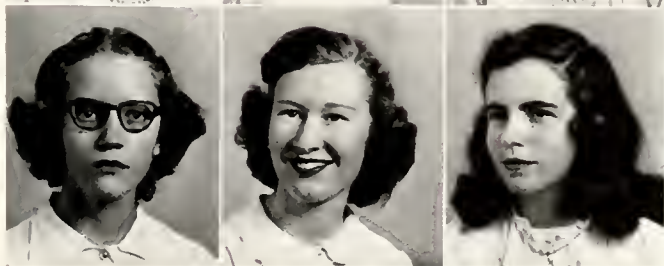

FLOWERS, JEAN Raleigh
Pi Theta Mu

FLOYD, JACKIE Cerro Gordo
Sigma Phi Kappa

FORBES, ROSALYN Poplar Branch
Sigma Phi Kappa

Class of '51

GARRISON, RACHEL COOK Burlington
Sigma Phi Kappa

GEORGE, VIRGINIA Four Oaks
Rho Delta Chi

GOODMAN, CHRISTINE Sanford
Pi Theta Mu

GRANT, LOUISE Raleigh
Pi Theta Mu

GRIFFIN, BARBARA ANNE Enfield
Sigma Phi Kappa

HARRELL, JEWELL Wilson
Sigma Phi Kappa

HARRIS, FRANCES ANNE Raleigh
Pi Theta Mu

HART, JEAN Charlotte
Rho Delta Chi

HASSELMAN, GLORIA Lynbrook, N. Y.
Sigma Phi Kappa

HAVELOS, ELIE Fayetteville
Sigma Phi Kappa

HEIGHT, BETTIE BURT Louisburg
Pi Theta Mu

HERRING, BETTY GRAY Clinton
Sigma Phi Kappa

HERRING, GRACE Dunn
Sigma Phi Kappa

HERRING, LOUETTA Newton Grove
Sigma Phi Kappa

HESTER, CONNIE Clarkton
Rho Delta Chi



Juniors



HICKS, ANNE LOUISE Walstonburg
Rho Delta Chi

HILL, VIRGINIA Raleigh
Pi Theta Mu

HOLLAND, JEAN CAROLYN Raleigh
Pi Theta Mu

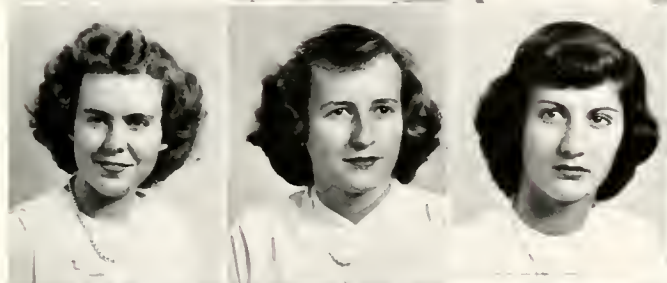

HONEYCUTT, ANABELLE Willow Springs
Pi Theta Mu

HOWE, PAULINE Gastonia
Sigma Phi Kappa

HOWELL, ALICE Asheville
Sigma Phi Kappa



HUNECUTT, SARAH Raleigh
Pi Theta Mu

HUMPHRIES, BETTY JEAN Raphine, Va.
Rho Delta Chi

JENKINS, BETTY LOU Raleigh
Pi Theta Mu



JOHNSON, BETSY JUNE Raleigh
Pi Theta Mu

JOHNSON, MARTHA Kinston
Sigma Phi Kappa

JOHNSTON, BETSY Oxford
Sigma Phi Kappa



JONES, JEAN MARIE Raleigh
Rho Delta Chi

KNOTT, JANICE Knightdale
Sigma Phi Kappa

LANCASTER, JULIA Sharpsburg
Sigma Phi Kappa

Class of '51

LANGASTER, NATALIE
Wardenville, W. Va.
Sigma Phi Kappa

LAWSON, JOYCE
Raleigh
Pi Theta Mu

LITTLE, LISBETH
St. Augustine, Fla.
Rho Delta Chi

LAYNE, LOUISE
Pelham
Rho Delta Chi

LILLY, JANE
Raleigh
Pi Theta Mu

LLOYD, JOYCE
Raleigh
Pi Theta Mu

LORENZO, HILDA
Punta San Juan, Cuba
Sigma Phi Kappa

LORENZO, OLGA
Punta San Juan, Cuba
Sigma Phi Kappa

MACARTHUR, ANN BYRD
Fayetteville
Rho Delta Chi

MARTIN, NANCY
Raleigh
Pi Theta Mu

MALONE, CHLOE
Rome, Ga.
Rho Delta Chi

MAYFIELD, MARGARET ANN
Warrenton
Rho Delta Chi

McAULAY, NANCY JO
Clarkton
Rho Delta Chi

McMILLAN, ANNE
Wagram
Sigma Phi Kappa

McCAIN, PEGGY
High Point
Sigma Phi Kappa



Juniors



MCQUEEN, VIRGINIA
Sigma Phi Kappa
Fayetteville

MILLER, CAROLYN
Rho Delta Chi
Cornelius

MINGIA, EMMA
Pi Theta Mu
Raleigh



MORGAN, FLORA LOU
Rho Delta Chi
Maxton

MOSEY, BETTY
SIGMA PHI KAPPA
Burlington

OWEN, JACQUELINE
Sigma Phi Kappa
Maitland, Fla



PAGE, ANN
Sigma Phi Kappa
Oxford

PARRISH, HOLLIS
Pi Theta Mu
Raleigh

PARRISH, MARJORIE
Sigma Phi Kappa
Louisburg



PARSONS, ELIZABETH
Sigma Phi Kappa
Elizabeth City

PENNINGTON, MARION
Rho Delta Chi
Broadnax, Va.

PETERSON, MARY FRANCES
Sigma Phi Kappa
Kerr



PHILLIPS, ANNE
Rho Delta Chi
Franklin

POE, MARY LOUISE
Sigma Phi Kappa
Fayetteville

POOLE, CATHERINE
Pi Theta Mu
Raleigh

Class of '51

POOLE, SARAH ELIZABETH West End
Rho Delta Chi

POOL, MARY BENON Raleigh
Pi Theta Mu

POOLE, JOYCE Raleigh
Pi Theta Mu

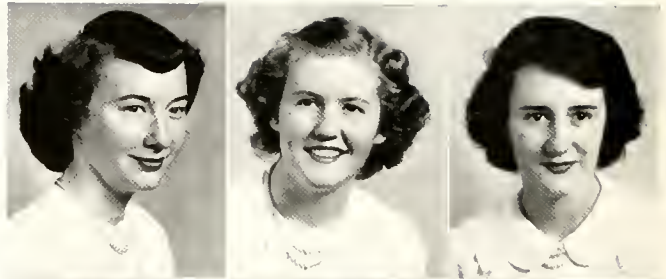

POPE, JANE Wallace
Sigma Phi Kappa

POWELL, BETTY JANE Raleigh
Pi Theta Mu

POWELL, MILDRED Wananish
Sigma Phi Kappa

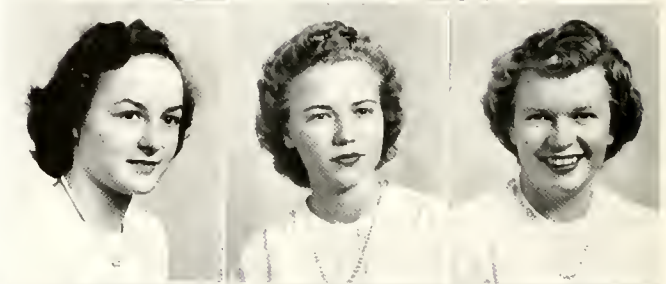

PRINCE, PATRICIA Fuquay Springs
Rho Delta Chi

QUINN, ENNIS Greensboro
Rho Delta Chi

RASCOE, MARTHA Windsor
Sigma Phi Kappa

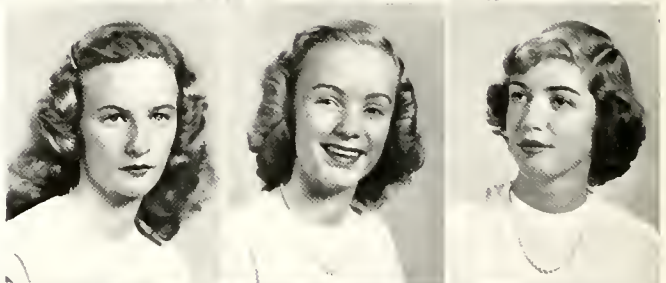

REAVES, MILDRED Fayetteville
Sigma Phi Kappa

RHODES, MILDRED Raleigh
Pi Theta Mu

RENFROW, GILDA Lucama
Sigma Phi Kappa



RICHARDSON, CHARLIE Spring Hope
Sigma Phi Kappa

RITCHIE, EMILY Raleigh
Pi Theta Mu

ROBERTS, MAMIE LOU Willow Springs
Pi Theta Mu

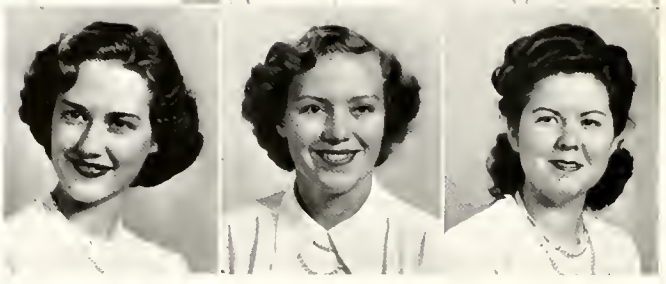

Juniors



- | | |
|--------------------------------------|---------------|
| ROUSE, MATTIE GORE
Pi Theta Mu | Raleigh |
| ROWE, JEAN
Pi Theta Mu | Raleigh |
| SEAWELL, ANNE
Sigma Phi Kappa | Carthage |
| SCHREFFLER, MADELYN
Pi Theta Mu | Raleigh |
| SEAMAN, PHYLLIS
Sigma Phi Kappa | Norlina |
| SEDBERRY, JOAN
Pi Theta Mu | Raleigh |
| STEPHENSON, ROSA LENA
Pi Theta Mu | Raleigh |
| SHARP, EUTHA
Rho Delta Chi | Harrellsville |
| STOKES, HELEN
Pi Theta Mu | Raleigh |
| STALLINGS, BETTY
Rho Delta Chi | Louisburg |
| STOUT, JULIA
Rho Delta Chi | Siler City |
| TART, MELROSE
Sigma Phi Kappa | Dunn |
| TAYLOR, LINDA
Sigma Phi Kappa | Bethel |
| TEABEAUT, LOUISE
Sigma Phi Kappa | Fayetteville |
| TISDALE, NELLIE
Sigma Phi Kappa | New Bern |

Class of '51

THOMAS, FRANCES Lillington
Sigma Phi Kappa

TOMLINSON, JUNE Grifton
Rho Delta Chi

UPCHURCH, JUDY Raleigh
Pi Theta Mu

WADDELL, MARTHA Fair Bluff
Sigma Phi Kappa

WILKINSON, MARY Cary
Pi Theta Mu

WADFORD, MARCELENE Portsmouth, Va.
Rho Delta Chi

WEEKS, ROSE INA Roanoke, Va.
Sigma Phi Kappa

WHALEY, JELEN Victoria, Va.
Sigma Phi Kappa

WHITE, JANE Rock Hill
Sigma Phi Kappa

WATERS, MABEL Cary
Sigma Phi Kappa

WILLIAMS, MARY ANN Raleigh
Pi Theta Mu

WILLIAMS, MARY FRANCES Raleigh
Pi Theta Mu

WILSON, RUTH Raleigh
Pi Theta Mu

WOODALL, SARAH FRANCES Raleigh
Pi Theta Mu

WOOSLEY, NANCY CAROLYN Clemmons
Pi Theta Mu

WRIGHT, NANCY ANN Raleigh
Rho Delta Chi

YATES, ALICE Raleigh
Pi Theta Mu

ZEIGLER, PATSY Raleigh
Pi Theta Mu

(Picture Does Not Appear)
HODGIN, BEVERLY Raeford



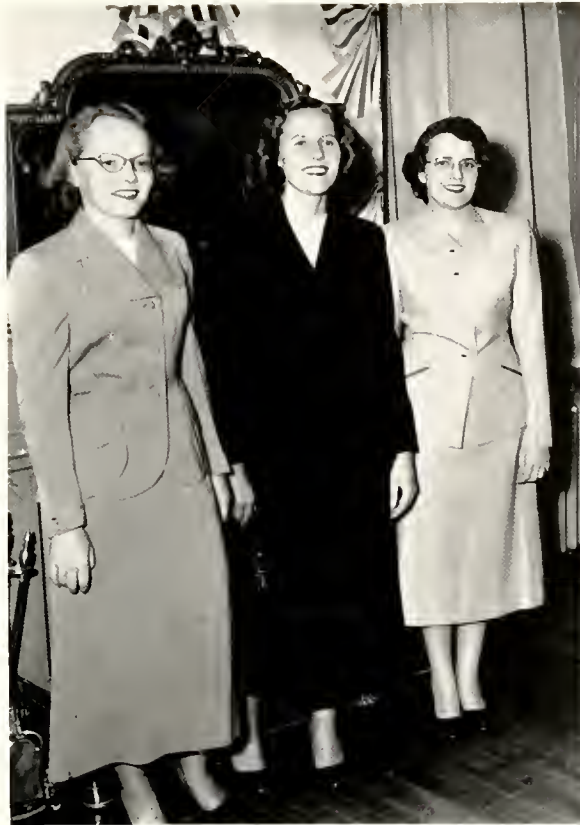

Ipock

Dufais

Tanner

Preparatory IV

OFFICERS

President PEGGY IPOCK

Vice-President MAYBELLE DUF AIS

Secretary-Treasurer BETSY JANE TANNER

Sponsor MISS FRANCES GOLDEN



MISS FRANCES GOLDEN

Sponsor

Preparatory IV



ALEXANDER, JANE Greenville
Rho Delta Chi

BATTEN, CORNELIA Mt. Gilead
Sigma Phi Kappa

BRIEY, ELEANOR Oakland, Fla.
Pi Theta Mu

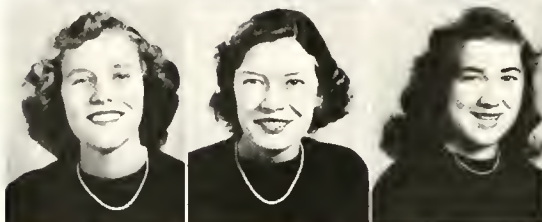

DUFAIS, MAYBELLE St. Petersburg, Fla.
Rho Delta Chi

HOLIDAY, BETTY Enfield
Sigma Phi Kappa

HOOVER, JO Batesburg, S. C.
Sigma Phi Kappa



HUNT, ANNE Sanford
Sigma Phi Kappa

IPOCK, PEGGY Grifton
Sigma Phi Kappa

KNEEDLER, ALICE Davidson
Rho Delta Chi



MCDONALD, MARY LOUISE Carthage
Pi Theta Mu

MCKAY, ANN Marston
Rho Delta Chi

RAY, LUCIE LANE Leaksville
Rho Delta Chi



RIODES, JUDITH Augusta, Ga.
Sigma Phi Kappa

SMITH, SHIRLEY Roanoke, Va.
Rho Delta Chi

TANNER, BETSY JANE Kenbridge, Va.
Pi Theta Mu

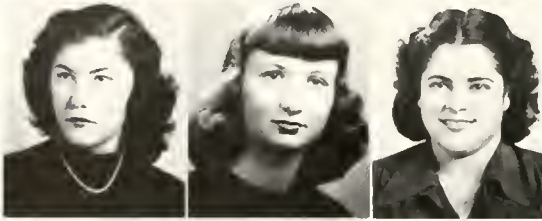

WILLIAMS, ANN Essex
Sigma Phi Kappa

Special Students
CAPOIE, ADELA Havana, Cuba
Sigma Phi Kappa

PENA, ISORA Matanzas, Cuba
Sigma Phi Kappa

Picture does not appear:
HINCKS, RUTH Providence, R. I.



Preparatory IV Superlatives

<i>Most Likely to Succeed.</i>	ANNE MCKAY	<i>Best Looking.</i>	PEGGY IPOCK
<i>Sweetest.</i>	MARY LOUISE McDONALD	<i>Most Athletic.</i>	BETTY HOILDAY
<i>Best All-Round.</i>	MAYBELLE DUFAS	<i>Most Talented.</i>	JO HOOVER
<i>Best Personality.</i>	ANNE WILLIAMS	<i>Wittiest.</i>	SHIRLEY SMITH



Waldman

Turlington

Hardy

P. Corbett

Preparatory III

OFFICERS

<i>President</i>	PATRICIA CORBETT
<i>Vice-President</i>	JUNE WALDMAN
<i>Secretary</i>	ANNE HARDY
<i>Treasurer</i>	HELEN TURLINGTON
<i>Sponsor</i>	MISS PEGGY TAYLOR



MISS PEGGY TAYLOR
Sponsor

Preparatory III

COCHRANE, ANNA KAY West End
Rho Delta Chi

COFFEY, RACHEL Raleigh
Pi Theta Mu

CORBETT, PATRICIA ANN Swansboro
Rho Delta Chi



FLOYD, ANNE Hazelhurst, Ga.
Rho Delta Chi

GRIFFIN, EVELYN Marshville
Rho Delta Chi

HARDY, ANNE Maury
Rho Delta Chi

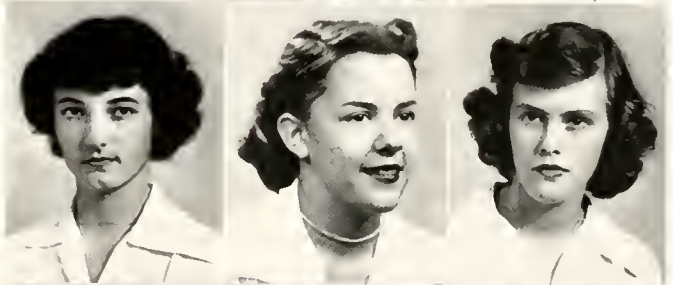

HILLENBRAND, DORIS Berlin, Germany
Rho Delta Chi

PHILLIPS, JUNE Raleigh
Sigma Phi Kappa

RUFFIN, BETSY Raleigh
Rho Delta Chi

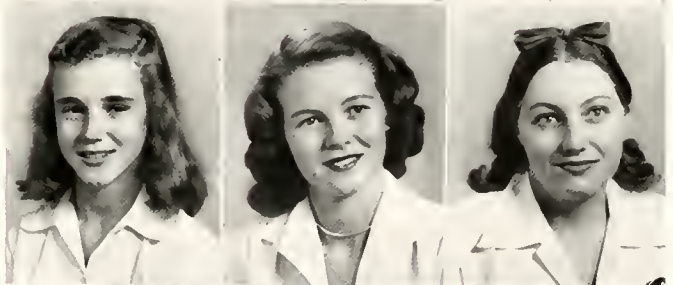

TURLINGTON, HELEN Jacksonville
Rho Delta Chi

WALDMANN, JUNE Cincinnati, Ohio
Sigma Phi Kappa

Picture does not appear;

HELMS, ANNIE LAURIE Charlotte, N. C.
Rho Delta Chi





1. Going somewhere? 2. Four musketeers. 3. Carry me back to old Virginy. 4. Our pride and joy.
 5. How are relations lately? 6. Four from fourth floor. 7. Santa has been here! 8. Whose sock? 9.
 Ditto. 10. Could it be rat day?



Activities



Blue, J. Boney, Evans, Weeks, M. Boney, West, Townsend, Seawell, Gore, Bullock, Sharp, McQueen.

Peace Student Christian Association

The religious activities on campus are embodied in the Peace Student Christian Association. The Association, of which each girl in school is a member, is directed by a cabinet of four officers and eight chairmen of causes with Miss Lucy Steele as faculty adviser.

The first fall vespers is a dedication candlelight program with an old Peace girl as speaker.

All through the year the P.S.C.A. sponsors morning watch, weekly hall prayers, special Sunday night hymn sings, gifts of food baskets to the servants, the regular Sunday night vespers with special programs at Thanksgiving, a Christmas pageant, and in the spring a week of sharing. Once a month there is a guest speaker.

Our year closes on the last Sunday night with a rededication candlelight service when a Peace alumna is again the speaker.

For our theme verses for the year, we have chosen Proverbs 3:5, 6: "Trust in the Lord with all thine heart; and lean not unto thine own understanding. In all thy ways acknowledge Him, and He shall direct thy paths."



JOYCE EVANS
President



SALLY TOWNSEND
President

Boarding Student Council

It is the desire of the Student Government at Peace to achieve a government by and for the girls. The Student Council is composed of nine members, elected by popular vote, who are placed upon their honor to maintain order and uphold the standards and ideals of Peace College.



West, Coble, Gore, Boney, Townsend, Lassiter, Evans, Blue, Seawell

Day Student Council

The purpose of the Day Student Council is to foster the interests of the day student group in all school activities. The Council holds the students as individuals in high regard and makes every effort to work with them in such a way as to create a coöperative and united group.



NANCY ANN WRIGHT
President



Wright, Barnes, Jenkins, Brown



NANCY LOVE COBLE
Editor

The Lotus

EDITORIAL STAFF

The 1950 Lotus has tried to present the "Purple Patches" of this year at Peace in such a way that every student can keep it in her heart forever.

Whatever is of creative value is the composite effort of a diligent staff and its adviser, Mrs. James S. Farmer.



JANE PHINNEY
Assistant Editor

OFFICERS

Editor-in-Chief. NANCY LOVE COBLE
Assistant Editor JANE PHINNEY
Art Editors
VIRGINIA GARNER, MILLIE LOU WYATT

Typing Editor JULIA ANNE MILES*
Adviser MRS. JAMES S. FARMER



Seated: Wyatt, Garner, Coble, Miles. *Standing:* Evans, Quesenbery, Austin, West, Lancaster, Thomas, Blue, Seawell, Owen.

* We wish to pay recognition to Fina Leis, Aurora Freire, and Anne McMillan, who helped with the typing.



Atkins, Martin, Pope, Sharp, Ferrell, McMillan, Lassiter, Warren, Cabe, King, Townsend, Wright,
Miss Kirkpatrick

BUSINESS STAFF

The duty of the Business Staff of the LOTUS is to finance the annual. The staff members begin their work early in the fall term. It is a pleasant task, for many of them in this way literally see Raleigh for the first time.

The staff hope that the advertising section will not be overlooked by those who enjoy the LOTUS. This section reveals which business establishments in Raleigh and in other places are interested in the success of the annual.

Miss Mary Kirkpatrick, who has devoted much of her time to guiding the business staff, is their able adviser.



SARAH FRANCES LASSITER
Business Manager

of 1950



Seated: Evans, Coble, M. Bonev Standing: Phinney, West, Quesenbery

Phi Theta Kappa

Phi Theta Kappa Fraternity, National Junior College Honorary Scholastic Society, was founded at Stephens College in Fulton, Missouri. Gamma Phi of Peace College is one of the one hundred fourteen chapters of the society.

The high objectives of Phi Theta Kappa are indicated in the official song:

Give us Wisdom, God, we pray,
That our lives from day to day
May reflect on all around us
That great gift which now has
bound us.



JANE PHINNEY
President

Alpha Pi Epsilon

Alpha Pi Epsilon, the National Secretarial Honor Society, strives to develop character, scholarship, intelligence, leadership, and common sense, as well as skill in secretarial achievement.

The Tau Chapter, established at Peace College in 1942, is sponsored by Miss Thetis Shepherd.



MILLIE LOU WYATT



Seated: Quesenbery, West, Phinney. *Standing:* Evans, Coble, M. Boney



JACQUELIN QUESENBERRY
President

Sigma Pi Alpha

The Theta Chapter of the Sigma Pi Alpha was established at Peace in 1939. The Sigma Pi Alpha, a national honorary language fraternity, seeks to promote interest in lands and languages other than that of our own country. Eligibility is based on general scholastic work as well as upon special ability in languages. The sponsor is Miss Mary Meares Galt.

Papyrus Club

The Papyrus Club is one of the oldest organizations at Peace College. It is a literary organization whose purpose is to encourage creative writing among the students. The *Voices of Peace*, a student magazine, is published under the sponsorship of the Papyrus Club. The Papyrus Club encourages a broader education in the field of literature.



JOSEPHINE WEST
President



Seated: J. Boney, Briley, West, Gore, Rouse, Richardson. *Standing:* Rhodes, De Land, Beitman, Hillenbrand, Kneeder, Phillips, Bullock, Stallings, Barnes, Lancaster, Wright, Bond



First row, left to right: Dudley, Briley, Blair, Seawell, Richardson, Sharp, Floyd, Miss Peggy Taylor. *Second row:* Hicks, V. Corbett, Kneedler, Blue, P. Corbett, Weeks, Bond, Height

Glee Club



CHARLIE RICHARDSON
President

One of the most vital organizations on the Peace College campus is the Glee Club. Under the excellent supervision of Miss Peggy Taylor, it is an organization which exists primarily for the purpose of bringing together all members of the student body who have the desire and ability for ensemble singing. For the members this has been a year filled with much hard work as well as pleasure.

During the year the club presented its annual Christmas, spring, and commencement concerts. The members participated in the Carol Festival and the State College Y.M.C.A. Christmas program.

Art Club

The Elsie Robertson Art Club was formed in 1943 for the purpose of helping the students gain a fuller appreciation of art.

The interest of the Art Club centers around the programs at the monthly meetings, as well as outside lectures, exhibits, and social gatherings which are in the interest of art. The club is responsible for a scholarship which is presented to a worthy Peace student.



JULIA STOUT
President





I. R. C.



NANCY LOVE COBLE
President

The International Relations Club is composed of Peace girls who are interested in current events and current problems. The club meets twice a month for lectures, discussions, and debates. The programs are presented by students and outside speakers.

The Peace International Relations Club is affiliated with the Carnegie Endowment for International Peace and seeks to do its part to encourage the whole campus in careful reading, thinking, and analysis of the critical problems of our time. In order to have an actual part in helping to create a better world, the club for the past three years has sent boxes of food and clothing each month to our two "adopted" French children.

Daughters and Granddaughters Club

The Daughters and Granddaughters Club is composed of those girls whose mothers and grandmothers attended Peace.

President, ENNISS QUINN

Vice-President, JUNE CRAIG

Secretary-Treasurer, CAROLYN MILLER



ENNISS QUINN
President



Seated: Pope, Miller, Craig, Quinn, Cochran. *Standing:* S. Boney, Owen, West, Johnston.



Briley, Malone, Lancaster, McQueen, Quesenberry, Watts, Seawell, Ferrell, West, Mayfield, Howell

Athletic Association



JOSEPHINE WEST
President

The Peace girls find recreation between their academic pursuits in their athletic activities. The Athletic Council, together with its sponsor, Miss Joyce Fowler, work out a well-rounded program for physical development, sportsmanlike competition, and interesting diversion throughout the year.

Tennis tournaments are features of the fall and spring. The volleyball tournament and inter-class hockey games are also conducted in the fall. During the winter basketball season, there is a keen spirit of rivalry among the students in the society tournament.

Every student at Peace is encouraged to take part in sports and to inspire higher ideals in sportsmanship.

Athletics in Action





DORIS MARTIN
President

Pi Theta Mu

Recipe for happiness: take one well-rounded Peace girl; flavor with fun; mix with good times and a lot of laughs; add a touch of interest and genuineness; sprinkle with humor! What have you? Why, a Pi, of course. We have had a grand time this year . . . there are memories of our big Halloween rush party . . . candle-light initiation . . . the lovely inter-society banquet . . . the society dance . . . and so our "Peace family pride" makes us feel that the Pi's have had a wonderful year to treasure in our memories!

Rho Delta Chi

What does Rho Delta Chi mean? It means a society which stands for honor and loyalty as well as school spirit.

The day of informal initiation was fun for the old Rho's but how the new Rho's suffered! Rush Week ended with a weiner roast on back campus.

The society banquet, competition in sports and society dance made all Rho's feel proud of their society. When they see the society colors (red 'n white), they all say, "Stand up and cheer for Rho Delta Chi."



JOAN FERRELL
President





Sigma Phi Kappa



GWEN GORE
President

Sigs, loyal Sigs, yes, that is what Sigs are—loyal to school, society, and sisters.

The Sig Rush Week "Backward Party" started the year off with a "bang" and was closed with the impressive installation of pledges.

The society banquet, close competition in sports with the other societies, society dance at Woman's Club, open house for the State Sigma Chi's, plus many happy hours spent in close fellowship that only the Sigma Phi Kappa can have, filled the year with memorable experiences!



Features



Marshals

ENNISS QUINN, *Chief*

Anne McMillan

Fina Leis

Sigma Phi Kappa

Virginia Watts

Molly Boney

Pi Theta Mu

Sarah Frances Lassiter

Jane Herring

Rho Delta Chi



M. Boney, Evans, West, Blue, Townsend, J. Boney

Privileged Honor Roll

Refinement . . . poise . . . cooperativeness . . . scholarship . . .
integrity.

For these achievements we salute you with pride, our P. H. R.



Scholastic Honors

SENIOR ACADEMIC

Mollie Boney
 Nancy Love Coble
 Joyce Evans
 Joan Ferrell
 Jane King
 Jacquelin Quesenbery
 Mary Thomas
 Josephine West

SENIOR COMMERCIAL

Carolyn Aiken
 Ann Barnes
 Janet Boney
 Frances Faithful
 Sarah Frances Lassiter
 Doris Martin
 Nancy Ann Rawls
 Virginia Watts
 Millie Lou Wyatt

JUNIOR ACADEMIC

Lois Anderson
 Louise Black
 Susan Bullock
 Janet Caldwell

Margaret Dickinson
 Betsy Johnston
 Natalie Lancaster
 Jacqueline Owen
 Ann Phillips
 Jane Pope
 Gilda Renfrow
 Anne Seawell
 Betty Stallings

JUNIOR COMMERCIAL

Elma Berry
 Ann Carter
 Barbara Cline
 Phyllis Coggin
 Alice Collier
 Barbara Cox
 Laura Dudley
 Jean Epps
 Estelle Flye
 Ann Harris
 Grace Herring
 Annabelle Honeycutt
 Betty Lou Jenkins
 Betsy June Johnson

Jean Jones
 Jane Lilly
 Emma Mingia
 Inez Montague
 Mary Benon Pool
 Joyce Poole
 Betty Jane Powell
 Charlie Richardson
 Rosa Stephenson
 Melrose Tart
 Louise Teabeut
 Mary Ann Williams
 Mary Frances Williams
 Ruth Wilson

PREPARATORY IV

Peggy Ipock
 Alice Kneedler
 Ann McKay

PREPARATORY III

Patricia Corbett
 Doris Hillenbrand
 June Waldmann



Outstanding

KATHERINE BLUE

"Kacky" of the golden throat—yes, "Kacky" is known for many assets, and among her much-appreciated ones is her lovely voice. She is gifted with an attractiveness and unselfishness that are not often equalled. The P.S.C.A. Cabinet, the Student Council, the Privileged Honor Roll, Editorial Staff of the Lotus, and Glee Club all proudly claim her as a part. "Kacky" won't need a push to get to the top.



JANET BONEY

A fine attitude, high ideals, a bright personality—these are some of Janet's marks. Her friendly spirit radiates wherever she goes, and she is everyone's friend. Besides being a Privileged Honor Roll member, Janet is the treasurer of the Sigma Phi Kappa Society, a member of the P.S.C.A. Cabinet, and typist for the Papyrus Club. She will go far, and life will be kind to her, rewarding her for her considerate ways.

Seniors

MOLLIE ANNE BONEY

A living example to prove that personality and intelligence do come in the same package is Mollie Anne. She has about her a charm that would be hard to imitate. She has proved her ability in many ways—as officer in Sigma Pi Alpha and in Phi Theta Kappa, a marshal for the Pi Theta Mu Society, a Privileged Honor Roll member, secretary of the Student Council, and treasurer of the P.S.C.A. Cabinet.



NANCY LOVE COBLE

Anyone who can be the editor of an annual and retain her sense of humor is amazing—such a person is “Love.” She is that easy-going, unruffled type whom everyone adores. She has poured a great deal of interest into the International Relations Club as its president, as well as into the Student Council, and the Phi Theta Kappa and Sigma Pi Alpha societies of which she is a member. Her precision and her even temperament will lead her to the heights.



Outstanding

GWEN GORE

One would have to search the world over to find a girl who puts into her activities more sparkle of eyes and personality than does Gwen. Leadership ability has been shown in her presidency of the Sigma Phi Kappa Society, as a member of the P.S.C.A. Cabinet, and as treasurer of the Student Council. She is also a member of the Papyrus Club. Gwen is a very deserving person who will "catch the star for which she reaches."



SARAH FRANCES LASSITER

When "Sarah Frank" reached out delightedly for the silver cup on Stunt Night, she displayed her usual intense interest for the class. Selflessness has been an outstanding trait of hers. She has made the Senior Class an excellent president and the Student Council a valuable member. Her efficiency has been shown in her position as Business Manager of the Lotus. Whatever Sarah Frances sets out to do will be accomplished.



Seniors

SALLY TOWNSEND

Sally rose from Junior Class President to the presidency of the student body; she has carried out her duties quietly and efficiently. An outstanding characteristic is her modest dignity for which she is greatly liked and respected. She has taken part in the activities of the Papyrus and Daughters and Granddaughters Clubs, and is an ex-officio member of the P.S.C.A. Cabinet, and a member of the Privileged Honor Roll. Nothing can detract from Sally's example of unceasing leadership.



JOSEPHINE WEST

Jo belongs to that rare group of individuals known as conscientious workers. Her capability has sought many outlets. She is president of the Athletic Association, president of the Papyrus Club, and secretary of the P.S.C.A. Cabinet. She is also a member of the Student Council, Phi Theta Kappa, Sigma Pi Alpha, Editorial Staff of the Lotus, and the Daughters and Granddaughters Club. Because of her untiring zeal and efficiency, Jo's future is as bright as her smile.





May Queen
CARMEN LEIS



Miss Peace
JOYCE EVANS



We Proudly Present

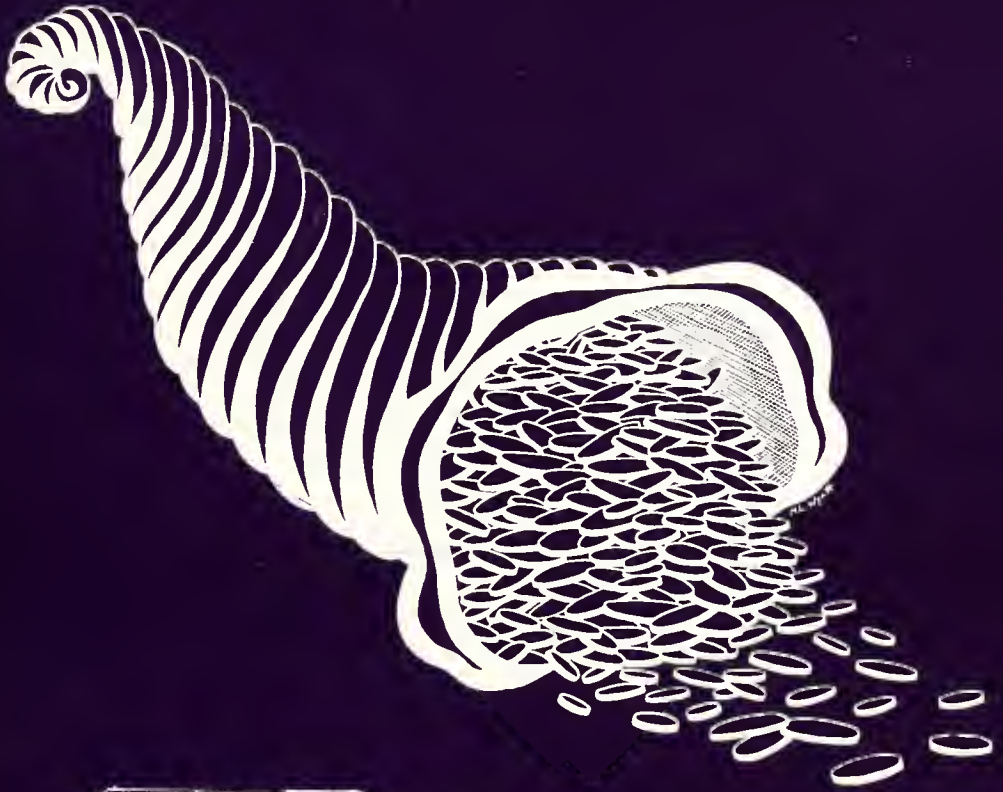

Advertisements



VERY BEST WISHES

— TO —

PEACE COLLEGE

The Store with the Electric Stairways

HUDSON-BELK COMPANY

MEREDITH COLLEGE

ACCREDITED liberal arts college: Southern Association of Colleges and Secondary Schools, American Association of University Women, Association of American Universities.

PROGRESSIVE educational program in terms of Christian character and service. Distinguished record of student honors. Excellent library facilities. Effective honor system.

ATTRACTIVE location in Raleigh, "the educational center of the State." Beautiful campus of 170 acres. Modern fireproof dormitories with generous provision for social activities.

Write for catalogue and folder of views.

CARLYLE CAMPBELL, President

Raleigh, North Carolina

FLOWERS!

Cut Flowers Corsages

Graduation Bouquets

Decorations

Phones 8347 - 2-0795

J. J. FALLON CO.

Inc.

"We Grow the Flowers We Sell"

JAMES E. THIEM

"Everything for the Office"

SHEET MUSIC

RECORDINGS

STATIONERY

and

LEATHER GOODS

DIAL 2-2913

107 and 108 Fayetteville Street

RALEIGH, N. C.

Ivey-Taylor Co.

RALEIGH

Congratulations
to the *Women of the*
Class of 1950

It has been a pleasure to have served many of you during your years at "PEACE." It is our hope to merit your patronage throughout the coming years.

DUKE UNIVERSITY
SCHOOL OF NURSING
DURHAM, N. C.

The next class will be admitted September 15, 1950. Only one class is admitted each year.

Basic entrance requirements are scholastic aptitude, aptitude for nursing and integrity. The academic requirements are 16 units of high school and one year of college, including chemistry, biology or zoology and English. Annual tuition cost is \$100 and covers the cost of instruction. Maintenance is supplied by Duke Hospital. Students buy their own uniforms and books.

Graduates of the Duke University School of Nursing, upon recommendation from the Dean of the School of Nursing, may apply for admission to Woman's College of Duke University and if admitted will be eligible for a degree by fulfilling the requirements. Credit will be given for the work in the School of Nursing and for college courses acceptable to Woman's College.

Application forms and bulletins may be obtained from: Dean, Duke University School of Nursing, Duke Hospital, Durham, North Carolina.



W. H. KING DRUG CO.
Wholesale Drugs

Phone 2-0525

117 South Wilmington Street

RALEIGH, N. C.

Preston's

*Correct Summer Fashions
Moderately Priced*

For JUNIOR : MISS : MATRON

*Jean's
of Raleigh*

"The Appliances Most Women Want Most"

GENERAL  **ELECTRIC**

*It Is Never Too Early to Plan Your Wonderful
All-Electric General Electric Kitchen*

Walker Martin, Inc.

DISTRIBUTORS

RALEIGH

GREENSBORO

CHARLOTTE

JAMES H. ANDERSON COMPANY

CLEANING SUPPLIES

P. O. Box 342

418 W. Peace Street

Dial 3-2750

RALEIGH, NORTH CAROLINA

**SOUTHERN SCHOOL
SUPPLY COMPANY**

*School - Laboratory and
Library Supplies*

RALEIGH, N. C.

Neiman's

JEWELERS-SILVERSMITHS
RALEIGH, N. C.

**FLORA MACDONALD
COLLEGE**

RED SPRINGS, N. C.

Extends Heartiest Congratulations to the 1950 Graduates of her Sister College, PEACE COLLEGE. To those graduates who consider entering a Senior College, to complete their college work, Flora Macdonald College extends a cordial invitation to visit her, and to learn of the excellent opportunities which she affords for continued growth and development.

MARSHALL S. WOODSON, A.M., Th.D., *President*

The Atlantic Fire Insurance Company

HOME OFFICE : RALEIGH, NORTH CAROLINA

Invites inquiries from all "Peace Girls" and their parents as to our policy covering WORLD WIDE insurance on Jewelry, Wedding Presents and Furs from almost every type of damage to which these articles are subject at very low rates.

PHONE US NOS. 4671 - 4672. or ADDRESS US AT BOX 150, RALEIGH

Your Patronage Appreciated
**Ambassador, State, Palace, Capitol
and Varsity**

Operated by
NORTH CAROLINA THEATRES, Inc.
THE BEST IN PHOTOPLAYS, VAUDEVILLE *and* STAGE SHOWS
AT POPULAR ADMISSION PRICES

**ECKERD'S
DRUG STORE**

==
*"Creators of
Reasonable
Drug Prices"*

==
222 Fayetteville Street
RALEIGH

SAY

**BAMBY
BREAD**



ROYAL BAKING CO.

Dial 4661
RALEIGH, N. C.

JOB P. WYATT & SONS COMPANY
HARDWARE : IMPLEMENTS
DU PONT PAINT : VARNISH : OIL
SEEDS : PLANTS : BULBS
RALEIGH, NORTH CAROLINA

OCCIDENTAL LIFE INSURANCE COMPANY

LAURENCE F. LEE, PRESIDENT

HOME OFFICE: RALEIGH, NORTH CAROLINA

Exclusive
at
EFIRD'S
IN RALEIGH

—
"ROTHMOOR
COATS AND SUITS"

"ELIZABETH
ARDEN
TOILETRIES"

For Pure Clear Crystal

ICE
and High Grade
COAL

Phone 5589

•
CAPITAL
ICE AND COAL CO.

Incorporated

600 West Hargett Street

PERSON STREET PHARMACY

PERSON STREET

J. E. TREADWELL, *Proprietor*

A COMPLETE LINE OF NATIONALLY ADVERTISED DRUGS

Plus a Selected Assortment of Toilet Items

SODA OUR SPECIALTY

FINCH'S DRIVE INN

The Biggest Little Drive Inn in Town

Our Specialties

BURGERS, HOT DOGS, THICK, CREAMY FLAKE SHAKES

TELEPHONE 3-3151

401 West Peace Street

RALEIGH, NORTH CAROLINA

O. D. WYATT

Plumbing and Heating Contractor

PHONE 5559

RALEIGH, N. C.

THE KNITTING NOOK

Miss Mary J. Hadley, Mgr.



Masonic Temple Building

PHONE 2-0486

Phones: 3-5503-4 101 Glenwood Ave.
Raleigh, N. C.

Compliments of

Matthews Shade Co.
MANUFACTURERS

"Ask Those We've Sold"

VENETIAN BLINDS, AWNINGS
AND SHADES

Compliments
of
CAMERON VILLAGE

*"Quality is remembered long
after Price is forgotten"*



IN RALEIGH IT'S



"Flowers for All Occasions"

DIAL 7666

Gene Moring Florists

Five Points

Brittains
Flowers of Distinction 

JOHN ASKEW
PAINTING AND
INTERIOR DECORATING

*Estimates made in and
out of town*

Telephone 6824 110 Glenwood Ave.

Compliments of
T. H. Briggs & Sons, Inc.

*"Carolina's Oldest Wholesale
and
Retail Hardware House"*

Established 1865 Phone 2-2025

NORTH CAROLINA EQUIPMENT CO.

**Construction, Industrial and Logging Equipment
Contractors' and Municipal Supplies**

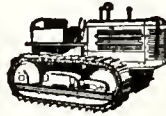

"International Diesel Power"

RALEIGH

WILMINGTON

GUILFORD

CHARLOTTE

ASHEVILLE

WALLER AND SMITH STUDIO

OFFICIAL PHOTOGRAPHERS FOR THE LOTUS

12 EAST HARGETT STREET

C. H. STEPHENSON
MUSIC CO.

Musical Merchandise

121 Fayetteville Street
RALEIGH, N. C.

Ellisberg's

ALLISON-LEINSTER, INC.

PHONE: 2-1632 FOR INSURANCE

Raleigh B. and L. Building
RALEIGH, N. C.

J. C. ALLISON
Pres.

MRS. SARAH L. COWPER
Vice-Pres.

J. A. LEINSTER
Secy.-Treas.

Insurance Service Since 1908

Compliments of

THE STANDARD SUPPLY CO., INC.

RALEIGH, NORTH CAROLINA

Raleigh Wilson

G. S. Tucker & Bros.

Incorporated
East Hargett Street Raleigh, N. C.

*FURNITURE and
HOME FURNISHINGS*

*We Appreciate Your
Patronage*

Clayton

Smithfield



HONEYCUTT CLEANERS

Main Plant: 605 Newbern Ave.
PHONE 3-1696

Branches: 227 Pace Street
114 W. Martin Street

YOUR CLEANING
*Is Our Problem
and Business*

IT IS A PLEASURE TO
SERVE YOU

BROGDEN PRODUCE COMPANY, Inc.

Wholesale

FRESH FRUITS and VEGETABLES

409-15 West Martin Street
RALEIGH, NORTH CAROLINA

Established 1905

DAIRY PRODUCTS

PASTEURIZED MILK
BUTTER - EGGS

Insist on the Best

**PINE STATE
ICE CREAM**

—
**PINE STATE
CREAMERY CO.**

Glenwood Avenue
PHONE 2-3911

**LEON BYRUM
OPTICIANS**

•
Phone 2-0538
117 West Hargett Street
RALEIGH, N. C.

LANDS, INC.

Raleigh's Leading
CREDIT JEWELERS

137 Fayetteville Street
Phone 2-3751

**Choice of the College Crowd
for 25 Years**

**Carolina
TRAILWAYS**



YELLOW CAB Co.
5811 —DIAL— 5811

Quick and Careful Service

RALEIGH, N. C.

BYNUM PRINTING COMPANY

BETTER PRINTING

PHONE 6-417

"Insist on Lance's"

LANCE PACKING CO., Inc.

CANDIES and
PEANUT PRODUCTS

Phone 3-9293

W. P. MATTHEWS, *Representative*
RALEIGH, N. C.

De Soto Plymouth

Rawls Motor Company

RALEIGH, N. C.

DILLON SUPPLY COMPANY

INDUSTRIAL MACHINERY & EQUIPMENT

RALEIGH

DURHAM

ROCKY MOUNT

GOLDSBORO

McNair's Yield-Tested Seed Company, Inc.

WHOLESALE SEED GROWERS

of

Watermelon : Crotalaria : Tobacco
Soybeans : Cotton : Wheat
Corn : Oats : Lespedeza
Hybrid Seed Corn

*All of Our Seed Are Grown
on McNair's Own Farms*

By

McNair's Yield-Tested Seed Company, Inc.

Phone 388

LAURINBURG, N. C.

PATRONIZE

PIGGLY WIGGLY

*For the Best GROCERIES - FRESH MEATS
FRESH FRUITS and VEGETABLES
FROZEN FOODS*

*Attractive Stores Courteous Service
Reasonable Prices*

Home Owned Home Managed

PIGGLY WIGGLY

Your Patronage Appreciated

BOWLING SKATING



Brooks Recreation Center

712 Tucker Street

Adler's of Raleigh

For Women Who Love Elegance in Footwear

B & C SUNDRY SHOP

705 North Person Street

SANDWICHES : DRINKS : SUNDRIES

ALL NATIONALLY ADVERTISED MERCHANDISE
AT MINIMUM FAIR TRADE PRICES.

The Friendly Shop

**Edenton Street Methodist
Sunday School**

*Welcomes the Peace
College Girls*

DR. HOWARD P. POWELL, *Pastor*
G. A. DILLON, *Supt. of Sunday School*

ASK FOR

**GOLDEN TAP
GRAPEFRUIT JUICE
and ORANGE JUICE**

At the Soda Fountains. And insist
upon being served in DIXIE CUPS

Garland C. Norris Co.



Wherever You Go—



*Remember This Seal . . .
It's Your Assurance of the BEST!*

BOYLAN-PEARCE

"Raleigh's Shopping Center"

PEACE COLLEGE CLASS RINGS AND PINS

Society Pins and Novelty Jewelry

WALTER B. ANDERSON

L. G. BALFOUR PRODUCTS

RICHMOND, VIRGINIA

J. G. BALL COMPANY

Wholesale Grocers



320 West Davie Street
RALEIGH, N. C.

QUEENS COLLEGE

A liberal arts education with
specialization for numerous vocations.

A.B. and B.S. degrees.
Fully accredited.

Dr. HUNTER B. BLAKELY, *President*
Charlotte, North Carolina

EARL JOHNSON B. E. DENNIS
HARRY MOORE BILL WARD

Moore & Johnson Co.

"For 26 Years Raleigh's Leading
Insurance Agency"

Insurance : Surety Bonds

Insurance Building
RALEIGH, NORTH CAROLINA

If You're Looking for
Something Different in
FABRICS

Shop at

BRYAN'S Fine Fabrics

In Brooks Recreation Center
706 Tucker Street DIAL 8445

FERGUSON'S HARDWARE

HARDWARE AND HOUSEHOLD SUPPLIES

"We Specialize in Service"

2904 Hillshoro Street

PHONE 2-4877



AMERICANS HAVE MORE OF EVERYTHING

You hear a lot of talk about the advantages of making our government socialistic. Don't be fooled. Freedom —and that's the American Way—pays off, and here's proof: Americans are only one sixteenth of the world population. Yet we produce almost one third of the world's goods. No other system beats that.

Remember when people urge that our government go socialistic by taking over the electric industry — steel — railroads — medicine and so on — that Americans have more of everything than anybody else. Freedom did it and never forget it. It makes a lot of difference to *you*.

CAROLINA POWER & LIGHT COMPANY



Designers and engravers of
the South's finest school
publications



LYNCHBURG, VIRGINIA

HALIFAX STREET GROCERY

601 Halifax Street

CHOICE MEATS : QUALITY GROCERIES
FRESH FRUITS AND VEGETABLES

RALEIGH, NORTH CAROLINA

HAYES BARTON PHARMACY

P. D. GATTIS H. L. GATTIS

2000 Fairview Road
DIAL 4641

TEEN AGE SHOP



Ambassador Theatre
RALEIGH, N. C.

MORGAN JONES COTTONS

Are

"Yours for a Lovely Home"

BEDSPREADS

BATH SETS

DRAPES

DISH CLOTHS

SCATTER RUGS

DISH TOWELS

Produced in North Carolina

SOLD BY FINE STORES EVERYWHERE

MORGAN-JONES, INC.

58 Worth Street
NEW YORK, N. Y.

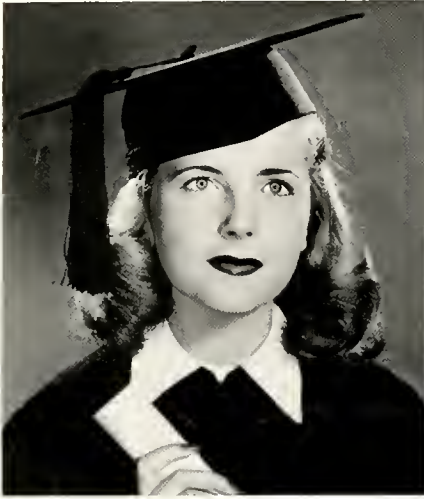

READ THIS . . . before you decide on your profession

Do you like children?

Do you like to feel you're helping them develop, helping them build their lives and their futures?

Do you like facts and ideas . . . like to absorb them and add to your intellectual stature?

Do you like to feel you're taking part in the progress of your community, your state, your country — and the world?

Do you have imagination? Poise? Patience and understanding? Good health and normal energy?

If you can answer "yes" to these questions, the chances are good that you have a talent for teaching.

During the next few years, 230,000 teachers — over and above those required to fill normal vacancies — will be needed in our schools.

There is a special need for teachers in elementary grades . . . and there will be an even greater need during the years ahead.

Your place may be in this highly honored profession — look into the possibilities today.

**Better Schools Make
Better Communities**

Printed as a public service by

EDWARDS & BROUGHTON CO.
RALEIGH, N. C.
PRINTERS OF THE LOTUS

Education Molds
Our Future

AUTOGRAPHS





444
W. W. BROWN & CO.
CALIF.
KINGSTON