

Lokus

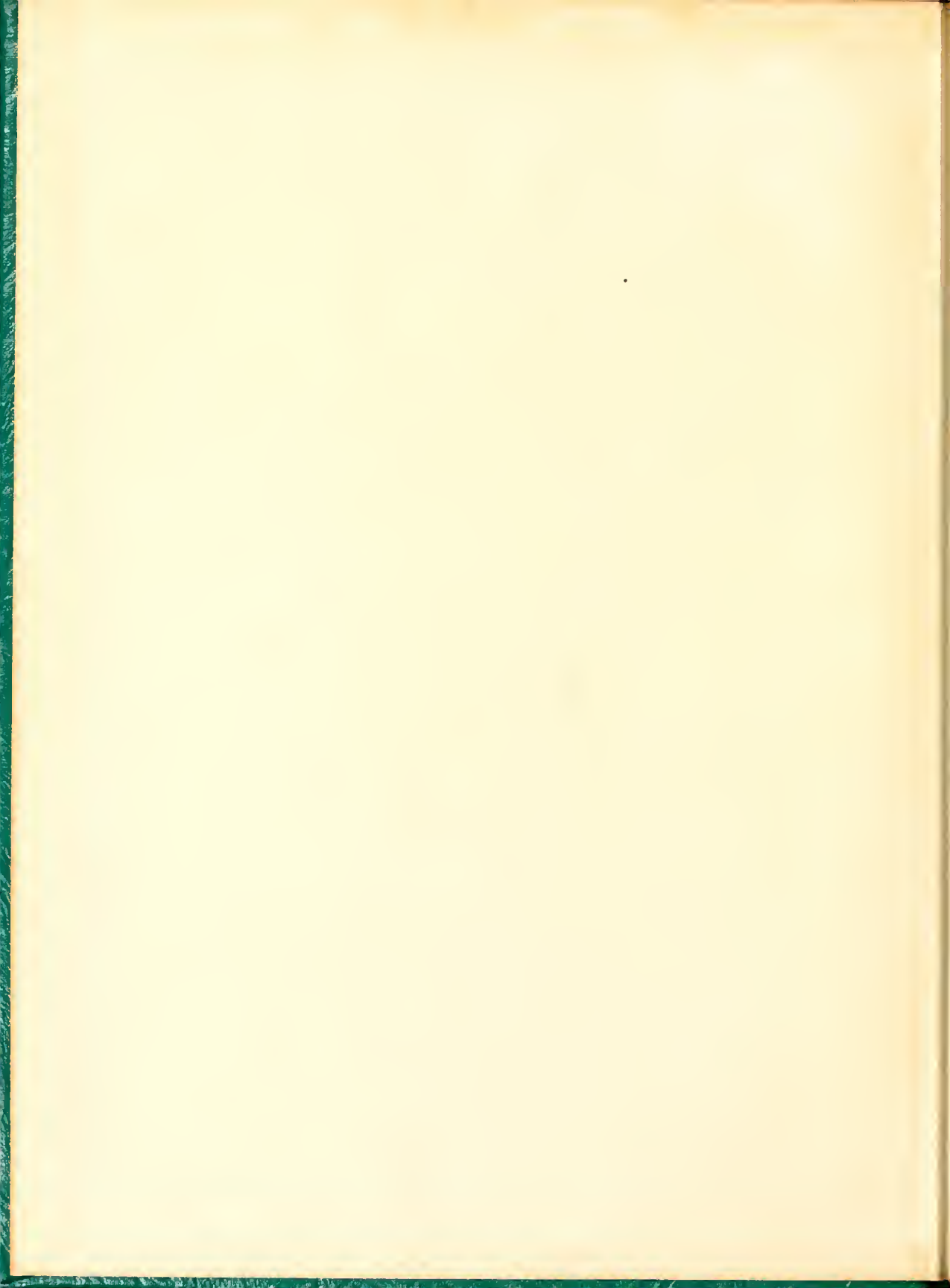

58





The 1958 *LOTUS*

PEACE COLLEGE
RALEIGH, NORTH CAROLINA

BERTHA STANLEY, *Editor*

SHIRLEY BARTHOLOMEW
Business Manager

FAYE LEWIS, *Assistant Editor*

CHERYL STOWE, *Art Editor*

•

FACULTY ADVISORS

MISS JULIA OATES

MISS LYDA BAUCOM

MISS MABEL PUGH







CONTENTS

THE COLLEGE	7
THE CLASSES	15
ACTIVITIES	63
FEATURES	87
ADVERTISEMENTS	95

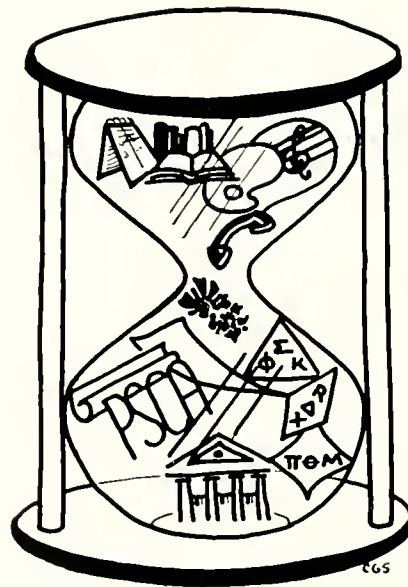

FOREWORD

“Long as time shall tell the story,
Long as hearts are true,
May her name be crowned in glory
and honors ever new.”

These words are more than lyrics to our Alma Mater. They are a reality that cannot be altered. The spirit of Peace will live on in the hearts of her students. Time cannot change its impression nor mar its beauty. Peace and its creed will live on, regardless of change, so long as it is dedicated to strengthening young womanhood.

The LOTUS of 1958 is adding another impression to the long list of memories of Peace College.

Board of Trustees

OFFICERS

William P. McPherson-----*Chairman*
James D. Kilgore-----*Vice-Chairman*

Rev. Don Carson-----*Assistant Secretary*
William C. Pressly-----*Secretary-Treasurer*

Mr. J. C. Allison, Raleigh
Mrs. George Avinger, Laurinburg
Mr. J. D. Beaty, Raleigh
Mr. Thomas M. Belk, Charlotte
Dr. Carey Bostian, Raleigh
Rev. Don Carson, Sanford
Mr. George Chadwick, Wilmington
Mr. E. B. Crow, Jr., Wilson
Mr. Neill A. Currie, Jr., Fayetteville
Mrs. George Finch, Thomasville
Mr. Kelvin Gray, Raleigh
Mr. Rufus A. Grier, Charlotte
Mr. W. M. Hall, Jr., Belmont
Mr. Karl G. Hudson, Jr., Raleigh
Mrs. Julian Hutaff, Fayetteville
Mr. James D. Kilgore, Raleigh
Dr. F. L. Knight, Sanford

Mrs. B. R. Lacy, Raleigh
Mrs. C. C. McAllister, Fayetteville
Mr. Hector MacLean, Lumberton
Mr. William McPherson, Raleigh
Mr. E. B. Manning, Roanoke Rapids
Dr. J. H. Nicholson, Statesville
Rev. W. S. Patterson, High Point
Dr. John Rhodes, Raleigh
Rev. Ben Lacy Rose, Richmond, Va.
Mr. Raymond A. Snow, Raleigh
Mr. Charles M. Sprinkle, Winston-Salem
Rev. Thompson B. Southall, Statesville
Mrs. Thomas Stamps, Raleigh
Rev. John Mack Walker, Roanoke Rapids
Rev. Roy E. Watts, High Point
Rev. J. Harry Whitmore, D.D., Thomasville
Rev. Murphy Williams, Wilson

Mrs. Robert Wyatt, Raleigh

Women's Advisory Board

Mrs. Britt Armfield, Greensboro
Mrs. Isaac Avery, Statesville
Mrs. Worth Baldwin, Greensboro
Mrs. E. L. Barber, Raleigh
Mrs. Clyde Barksdale, Asheboro
Mrs. James R. Benson, Wilmington
Mrs. W. O. Burgin, Lexington
Mrs. Herman Campbell, Pinchurst
Mrs. Lawrence Cavanaugh, Wallace
Mrs. George Chadwick, Wilmington
Mrs. J. M. Clark, Winston-Salem
Mrs. C. Don Coffey, Jr., North Wilkesboro
Mrs. J. B. A. Daughtridge, Rocky Mount
Mrs. Glenn Dick, Spindale
Mrs. William E. Dole, Davidson
Miss Grace Edmiston, Mt. Ulla
Mrs. G. R. Ennis, Jr., Leland
Mrs. J. W. Farrior, Warsaw
Mrs. W. C. Goley, Graham
Mrs. Charles Grier, Carthage
Mrs. Hoyt M. Hackney, Sanford
Mrs. W. M. Hall, Belmont
Mrs. C. H. Hand, Lowell

Mrs. A. L. Harvey, Wilson
Mrs. Willis I. Henderson, Jr., Charlotte
Mrs. O. R. Hodgkin, Thomasville
Mrs. Dan Holler, Raleigh
Mrs. Brevard Hoover, Winston-Salem
Mrs. Ennis Jackson, Gastonia
Mrs. A. J. Mays, Taylorsville
Mrs. Clay R. Miller, Salisbury
Mrs. Park H. Moore, Gastonia
Mrs. M. W. Owens, Fountain
Mrs. S. L. Parker, Jr., Kinston
Mrs. J. C. Price, Pineville
Mrs. Kelsey Regen, Raleigh
Mrs. E. W. Reinecke, Fayetteville
Mrs. M. H. Ridenhour, Charlotte
Mrs. Eric Rodgers, Scotland Neck
Mrs. Edwin Shaw, Wagram
Mrs. John T. Still, Jr., Raleigh
Mrs. M. B. Wales, Winston-Salem
Mrs. Beaumont Whitton, Charlotte
Mrs. R. A. Willis, Monroe
Mrs. James Wilson, Fayetteville
Mrs. David C. Worth, Raleigh



The College



DEDICATION

With gratitude and in expression of our thanks, we dedicate the 1958 Lotus to MRS. NELL BOOTH. Through the years that she has served as a member of the faculty, she has been an inspiration to the students of Peace, guiding them in Christian vocations. She is a tireless worker, constantly helping the different phases of college life. Her great store of knowledge seems endless. If there is anything to be done, Mrs. Booth can do it. For her devotion and loyalty to Peace and its students, we dedicate this annual to Mrs. Booth.



TRIBUTE

We pay tribute to MISS LYDA BAUCOM, who is a quiet, but significant part of the life at Peace. Though she has little contact with the student body as such, each girl loves and respects her. She is composed, trim, always smiling, and ready to lend a helping hand. In her dedication to others, she completely forgets self. We are honored to pay tribute to Miss Baucum in this, our 1958 LOTUS.

"The image of devotion."—Vergil *Aeneid*



DR. WILLIAM C. PRESSLY

Dr. Pressly, our beloved president, has a reserved section in the heart of every Peace girl. Because of his cheerfulness, his individual interest in each student, and his Christian manner of life, Dr. Pressly is a living example of what Peace College stands for. He has so capably guided us through the years, that when we think of Peace, we always remember, with a loving smile, Dr. Pressly.



MRS. LILLIAN M. FOX

Our gracious and charming social dean wins, so smoothly, the heart of every person who meets her. Mrs. Fox can be seen in her office many hours each day working out the details of the social activities of the college and helping students solve their individual problems. No matter how tiring a day Mrs. Fox may have, she still greets each person she sees with a warm smile.

MR. DAVID WARNER

Mr. Warner is respected by all faculty and students. A happy disposition and smiling face are characteristics of our Assistant to the President. He, more than any other person, is responsible for getting students to enroll at Peace. On his tours, he makes friends and then cultivates those friendships here. He is loved for his understanding and guidance and will be remembered by every girl who leaves Peace.



MISS FRANCES SUTER

No girl ever graduates from Peace without meeting, loving, and receiving aid and inspiration from Miss Suter. She, along with the dual role of Registrar and Academic Dean, is advisor to the Student Government. Yet she always takes time to discuss individual problems with the girls. Her devotion, sincerity, and reverence give her a special spot in the heart of every Peace girl.



Faculty



MISS LYDA BAUCOM

Bursar

MRS. NELL WADE BOOTH, A.B.

Commercial Subjects

MRS. WALTER T. BRADSHAW

Secretary to the President

MISS ELIZABETH CALDWELL

A.B., A.M.

History

MRS. FRANCES DARDEN

Hostess

MRS. SALLY DAVIS, R.N.

Nurse

MRS. GEORGE DOUGHTY, B.S.

Commercial Subjects

MISS ETHEL GRAMMER

Dietitian

MISS EVELYN HOLLOMAN, A.B.

Science

MISS COLLEEN JOHNSON

B.M., M.M.

Piano

MRS. IVAN JONES, B.S., M.S.

Home Economics

MRS. DICK KIRKPATRICK, A.B.

Commercial Subjects

MR. RAYMOND L. KREINER

B.M., M.M.

Teacher of Voice, Director of Choir

MRS. RAYMOND KREINER, B.M.

Piano

MISS WINIFRED KUHNS

A.B., B.E., M.S.

Mathematics

Faculty

MISS WYNELLE LEWIS, A.B., A.M.
Spanish

MRS. WILLIAM MILLER
A.B., A.M.
Organ

MISS JULIA OATES, A.B., A.M.
English

MISS MABEL PUGH
Art, History of Art

MRS. RAYMOND RHODES, A.B.
Commercial Subjects

MRS. BESSIE RICHARDSON
*Supervisor of Buildings and
Grounds*

MRS. ETHEL ROSE
A.B., B.A. in L.S.
Librarian

MISS FRANCES SUTER, A.B., A.M.
Registrar, Academic Dean

MRS. MILDRED THIGPEN
Hostess

MRS. GEORGE THOMASON
A.B., A.M.
Dramatics and Speech

DR. CHARLES CASON TURNER
A.B., B.D., Ph.D.
Bible

MISS ANN TYSOR, A.B., A.M.
French

MR. D. E. WARNER, B.S., M.Ed.
Assistant to the President

MISS JOY LAURICE WHISONANT
A.B.
Health and Physical Education

DR. SANFORD WINSTON
A.B., Ph.D.
Psychology and Sociology



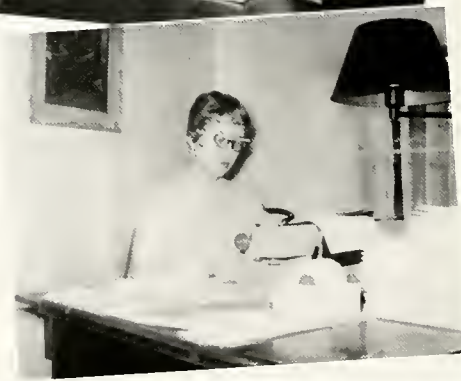



The Classes





The Seniors

OFFICERS

SANDRA UPCHURCH *Vice-President*

PAT ALEXANDER *Treasurer*

BECKY MATTHEWS *President*

JUDITH BAKER *Secretary*

Peace



PATRICIA RAE ALEXANDER

Rocky Mount

Rho Delta Chi

"A happy smile that's a joy to see."

Lorus Staff 3, 4; Peace Dramateers 3;
Standards of Living Committee 3, 4; Treasurer of Senior Class.



ANNE CURTIS ALLISON

Glade Spring, Va.

Sigma Phi Kappa

*"To those who knew thee not, no words can
paint; And those who know thee, know
all words are faint."*

Student Council 3, 4; Choir 3, 4; P.S.C.A.
President; May Queen 4; Phi Theta Kappa
3, 4, Vice-President 4; Sigma Pi Alpha 3;
Presidents' Council 4; Honor Court 4; Con-
stitution Committee 3; I.R.C. 3, 4.



LOIS ELLEN ANDREWS

Raleigh

Pi Theta Mu

"And her familiar voice, a welcome sound."

Seniors

College

BETTY STAMPS BACON Raleigh

Rho Delta Chi

"Fun-loving ways are thine."

Daughters and Granddaughters Club 3, 4;
Art Club 4; *Peace Times* Staff 3; Vice-
President Rho Delta Chi 4.



SHIRLEY JEAN BAGWELL Raleigh

Rho Delta Chi

*"Beauty is the only thing that time can not
harm."*



JUDITH MARIE BAKER Raleigh

Pi Theta Mu

"Art is man's nature; nature is God's Art."
Peace Times Staff 3, 4, Editor 4, Art Editor
3; LOTUS Staff 4; Senior Class Secretary
4; Student Council 3; Papyrus Club 4;
Peace Dramateers 3, 4; Art Club 3, 4;
Home Economics Club 3, 4; Social Com-
mittee 4.



Peace



BETSY RAND BARDEN Raleigh

Pi Theta Mu

"The sweetest garland to the sweetest maid."

Marshal 1; Group Chairman 4; Art Club 3, 4; Peace Dramateers 4; Chairman, Board of Group Chairmen 4.



SHIRLEY OCTAVIA BARTHOLOMEW

Raleigh

Pi Theta Mu

"Queen rose of the rosebud garden of girls."

Marshal 3, 4; Alpha Pi Epsilon 3, 4, Secretary 4; Lotus Staff 4, Business Manager 4.



GERTRUDE MARIE BECK Burlington

Rho Delta Chi

"The heart to conceive, the understanding to direct, the hand to execute."

Standards of Living Committee 4; Group Chairman 4; Rho Delta Chi President 4; Peace Dramateers 4; Presidents' Council 4.

Seniors

College

MARTHA PENELOPE BOONE Tryon

Sigma Phi Kappa

"To know her is to love her."

P.S.C.A. Cabinet 4; *Peace Times* Staff 3;
Presidents' Council 4; Sigma Phi Kappa
President 1.



BARBARA ANN BOWEN Currie

Sigma Phi Kappa

"The world means something to the capable."

Peace Dramateers 3; Hall Chairman 4;
Chairman, Board of Group Chairmen 4;
Treasurer Sigma Phi Kappa 4.



SANDRA VENDETTA BROADHURST

Deep Run

Rho Delta Chi

*"A little kingdom I possess, where thoughts
and feelings dwell."*

Hall Chairman 4; Square Dancing Club 4;
Honor Roll 3.





KATHERINE SPIVEY BURDEN

Aulander

Sigma Phi Kappa

*"Let knowledge grow from more to more,
but more of reverence in us dwell."*

P.S.C.A. Cabinet 3, 4; Choir 4; Secretary-Treasurer, Home Economics Club 4; Art Club 4; Square Dancing Club 4.



NANCY CAROLYN BUTLER

Fayetteville

Sigma Phi Kappa

"My heart is like a singing bird."

Choir 4, President 4; Hall Chairman 4; Home Economics Club 3, 4; Presidents' Council 4; Secretary 4.

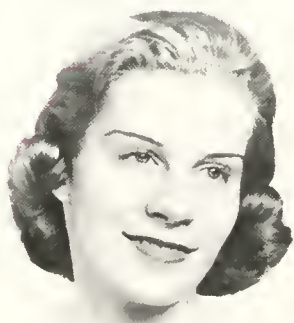

ANNA KATHERINE CHERRY

Asheville

Pi Theta Mu

*"I slept and dreamed that life was Beauty;
I awoke and found that life was Duty."*

I.R.C. 3, 4, Vice-President 4; Phi Theta Kappa 3, 4, Secretary-Treasurer 4; Group Chairman 4; Student Council 4, Parliamentarian 4; Orientation Committee 4.

College

DOROTHY JOYCE CROCKER

Rocky Mount

Rho Delta Chi

"I laugh for hope hath happy place with me."

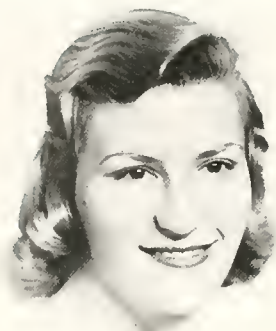

SUE WHEELER DENNING

Benson

Sigma Phi Kappa

"Live pure, speak true, right wrong, follow the King."

I.R.C. 3, 4; Choir 3, 4; President Honor Court 4; Student Council 4; Presidents' Council 4; Secretary Junior Class.

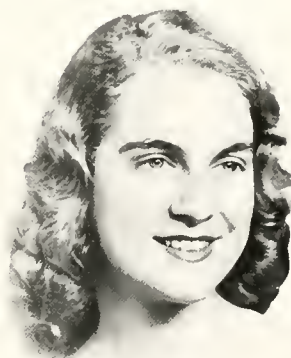

EVA DUMAS

Goldsboro

Rho Delta Chi

"What sweet delight a quiet life affords."

Rho Delta Chi Treasurer 4; Testator of Lotus 4.



Peace



SARA JO GAULT

Raleigh

Pi Theta Mu

"A lovable girl with virtues many."

Group Chairman 4.

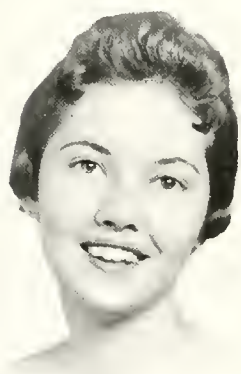

EDITH HERRING GOODWIN

Clinton

Sigma Phi Kappa

"Life is not life at all without delight."



IOWA GRACE HOLTON

Dodge City, Kansas

Sigma Phi Kappa

"I mind equal to any undertaking."

I.R.C. 3, 4; Handbook Committee 3; *Peace Times* 3; President Athletic Association 4; Presidents' Council 4; Outstanding Senior 1; Sigma Pi Alpha 3; Standards Committee 1; Nominating Committee 1.

Seniors

College

LINDA HORTON

Charlotte

Sigma Phi Kappa

"Thought alone is eternal."

Lotus Staff.

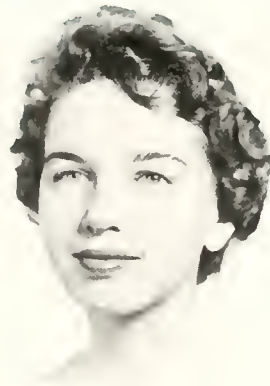

FRANCES RABY JACOBS

Norfolk, Va.

Rho Delta Chi

"The virtue of her lively looks excels the precious stone."



AMORETTE IONE JONES

Pine Level

Rho Delta Chi

"Music is well said to be the speech of angels."

Papyrus Club 3.



Peace



MYRNA KEITH JONES

Cary

Pi Theta Mu

"Youth is wholly experimental."



LINA KNOX KIRKMAN

Jamesville

Rho Delta Chi

"It matters not how long we live, but how."

National Honor Society 2; Lotus Staff 3;
Group Chairman 4; P.S.C.A. Cabinet 4,
Treasurer 4.



ROBERTA JEAN LANDIS

Marion

Rho Delta Chi

"I loved her for that she was beautiful."

Alpha Pi Epsilon 3, 4, Vice-President 4;
Hall Chairman 4; Secretary Board of Group
Chairmen 4.

Seniors

College

EUGENIA FAYE LEONARD Raleigh

Pi Theta Mu

*"A girl she seems of cheerful yesterdays
and confident tomorrows."*

Home Economics Club 3, 4; Peace Dramateers 4; Treasurer Pi Theta Mu 4; LOTUS Staff 4; Peace Times Staff 4.



EDITH FAYE LEWIS Knightdale

Pi Theta Mu

"An attentive ear, an open mind."

Student Group Chairman 4; Assistant Editor of LOTUS 4; Choir 4.



ELEANOR WICKLIFFE LEWIS

Kinston

Rho Delta Chi

"A merry heart doeth good like a medicine."

Peace Times Staff 4.



Peace



EMMA JANE LIMER Warrenton

Rho Delta Chi

"Honor is the reward of virtue."

Alpha Pi Epsilon 3, 4; Hall Chairman 4.



ANNIE LOUISE LOCKAMY Raleigh

Pi Theta Mu

"Good actions speak louder than words."

Group Chairman 4; Pi Theta Mu Vice-President 4; Non-Residents Vice-President 1; Secretary Board of Group Chairmen.



CAROLE BLANCHE MARTIN

Eagle Rock

Sigma Phi Kappa

*"Fair and fair, and twice so fair,
As fair as any may be."*

Choir 3, 1; Hall Chairman 4.

Seniors

College

ELLEN GERTRUDE MARTIN Raleigh

Pi Theta Mu

"A merry heart doeth good like sunshine."

Home Economics Club 3; *Peace Times* Staff
3, 4, Feature Editor 3; LOTUS Staff 4; Pi
Theta Mu Secretary 4.



BECKY LEE MATTHEWS Lillington

Rho Delta Chi

*"Virtue alone is the unerring sign of a noble
soul."*

Home Economics Club 3; Senior Class
President; Student Council 4; President's
Council 4.



SARAH JO MOSES Sanford

Sigma Phi Kappa

"Her eyes are homes of silent prayer."

Choir 3, 4; Art Club 3, 4; Group Chairman
4; P.S.C.A. Cabinet 4, Secretary 4; LOTUS
Staff 1; *Peace Times* Staff 4.



Peace



MARIANNE MULL Burlington
Rho Delta Chi

"Charms strike the sight, but merit wins the soul."

Junior Class President; Student Council 3, 4; May Court 3; Miss Peace 4; Vice-President Student Body 4; Presidents' Council Chairman; Student Council.



DORIS MARIE MUSTIAN Raleigh
Pi Theta Mu

"Knowledge comes, but wisdom lingers."

President of Non-Residents 4; Student Council 1; Presidents' Council 4; Alpha Pi Epsilon 3, 4; President 4; Choir 3, 4; Peace Dramateers 4; Constitution Committee Chairman 4; Orientation Committee 4; Lotus Staff 4.



MARGARET SCOTT NABORS High Point
Rho Delta Chi

"So absolutely good is truth."

Seniors

College

MARY GILMOUR PARKER Raleigh

Sigma Phi Kappa

"Wise to resolve, and patient to perform."

P.S.C.A. Cabinet 4: Orientation Chairman
4: Art Club 4: I.R.C. 4: Daughters and
Granddaughters Club 3, 4.



ALICE APPLEWHITE PARTIN Enfield

Sigma Phi Kappa

*"Grace is to the body what judgment is to
the mind."*

Art Club 4: Home Economics Club 4: Choir
4: Honor Court Secretary.



BETSY ROSS PERRY Sanford

Rho Delta Chi

"Straight is the line of duty."

Choir 3: Group Chairman 4.



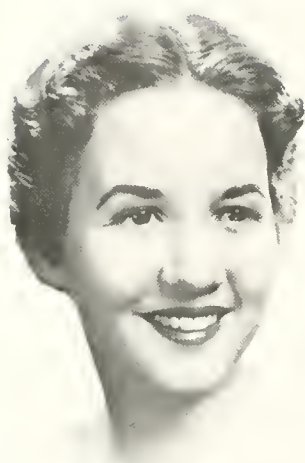

MARY MILLER POWERS Raleigh
Rho Delta Chi

"Style is the dress of thought."

Daughters and Granddaughters Club 1, 2, 3, 4; Pi Theta Mu 3; Papyrus Club 1, 2; Home Economics Club 3.



GRACE FRANCES RAY Cary
Pi Theta Mu

"Not by years, but by disposition is wisdom acquired."

Art Club 3, Treasurer 3, Vice-President 4; Orientation Committee 4; Pi Theta Mu Treasurer; Secretary Day Students 4; Group Chairman 1; Alpha Pi Epsilon 3, 4.



MARY ANN RAY Moncure
Sigma Phi Kappa

"How sweet and gracious, even in common speech."

Alpha Pi Epsilon 3, 4; Student Council 4, Secretary 1; P.S.C.A. Cabinet 4.

College

THYRA ELIZABETH RIVENBARK
Kinston

Sigma Phi Kappa

"Silence more beautiful than any song."



ROBERTA ANN ROBBINS
Cedarville, New Jersey

Rho Delta Chi

*"For manners are not idle, but the fruit of
loyal nature and of noble mind."*

Standards Committee Chairman.



VIRGINIA LEE RONEY Rocky Mount
Rho Delta Chi

"A lovely lady garmented in light."

Marshal 3, 4; Home Economics Club 3, 4;
May Court 3, Maid of Honor 4; Daughters
and Granddaughters Club 3, 4.

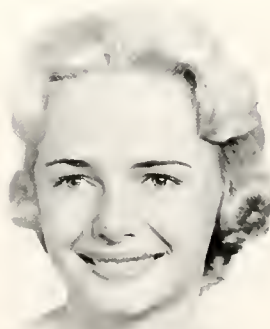



SARAH WINIFRED ROTHROCK

Raleigh

Pi Theta Mu

"Too pure, too honest in aught to disguise."

Peace Times Staff 3, 4; Lotus Staff 4;
Daughters and Granddaughters Club 3, 4;
Presidents' Council 4; Group Chairman 4;
Pi Theta Mu President 4.



MARTHA ANN SIMON

Raleigh

Rho Delta Chi

"There's a good time coming!"



BERTHA LEE STANLEY

Carthage

Sigma Phi Kappa

"Equaled by few, excelled by none."

Handbook Committee 3, 4; Lotus Staff 3,
1, Editor 4; *Peace Times* Staff 3, 4, Assist-
ant Editor 3; Papyrus Club 4; Peace
Dramateers 4; L.R.C. 3, 4; Phi Theta Kappa
3, 4, President 4; Sigma Pi Alpha 3; Out-
standing Senior 4; Presidents' Council 4;
Sigma Phi Kappa 3, 4, Vice-President 4.

College

VIRGINIA ANN STATON

Hendersonville

Sigma Phi Kappa

*"Laughing cheerfulness throws sunbeams
on all paths of life."*

Home Economics Club 3, 4, Secretary-
Treasurer 4.



PEGGY ANN SUTTON

Enfield

Rho Delta Chi

"Youth, full of grace, force, fascination."

Choir 3; Dramateers 4; Home Economics
Club 4.



MYRA LUCILE TATUM

Asheville

Rho Delta Chi

"Honor lies in honest toil."

Home Economics Club 3, 4, Vice-President
3, 4.

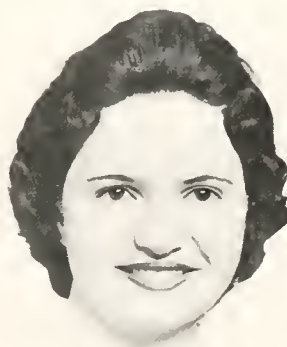



ELIZABETH ANN TAYLOR Fayetteville

Rho Delta Chi

"Her winning ways are hard to resist."

Chief Marshal.



SANDRA ROSALIE UPCHURCH

Raleigh

Pi Theta Mu

*"The game of life she plays fair,
Always with a distinguished air."*

Group Chairman 1; Vice-President Senior
Class 1.



REBECCA LEE WATKINS

Neuse

Pi Theta Mu

"Words of truth and soberness."

College

BETSY CECELIA WELDON Louisburg

Rho Delta Chi

"She is herself of best things the collection."

P.S.C.A. Cabinet 4; Vice-President 4; Home Economics Club 2, 3, 4; Treasurer 3; President 1; Class Treasurer 2; Papyrus Club 3; Presidents' Council 4; LOTUS Staff 3, 4; Peace Times Staff 4; Hall Chairman 3; Vice-President Junior Class.



MOLLY JANE WILEY Riegelwood

Rho Delta Chi

"They are never alone that are accompanied by noble thoughts."

Student Council 4; President Student Government Association 4; Honor Court 4; Presidents' Council 4; I.R.C. 3, 4; P.S.C.A. Cabinet 3, 4; Peace Dramateers 3; Choir 3, 4; LOTUS Staff 3; Peace Representative for "Going to College Handbook" 3.

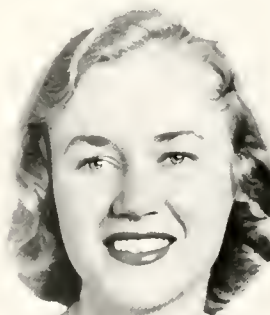

ANNE MARLOW WILLIAMS

Fayetteville

Sigma Phi Kappa

"An angel! or, if not, an earthly paragon!"

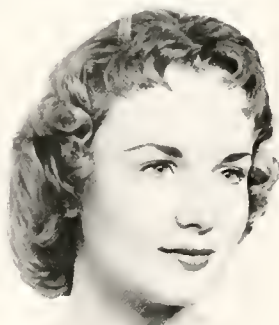

Peace College



LAURA FRANCES WILLIS Laurinburg

Rho Delta Chi

"Wisdom and goodness are twin-born."



BETTY JOYCE WOODLIEF Wake Forest

Pi Theta Mu

"Attractive, friendly, easy to know."
Choir 4.

Seniors of '58

Class History

A little grey-haired lady walks up the sidewalk, stops, muses a moment and then walks on. If we come closer to her, we see a smile crease her lips as old memories invade her mind.

"Yes, this is the place, the place where so many years have passed, left marks and moved on."

The little lady stops and examines the grass with sudden interest. "Ha! Car wheels—car prints just like the day I first came here in '57. It was about like a county fair combined with a mass migration of cars and boxes, dresses, and worn-down daddies. The girls were so friendly even then. Hmmm, a cigarette butt. This is the same ole Peace, all right. This is the walk where dates strolled with their girls, and where dateless girls just strolled to get a little exercise. Aha, there's where we had the May Day festival—over there near the street—the Nutcracker Suite. I remember the comments made by little children as our queen, Sue Wooten, walked by."

Coming to the entrance, the little lady stops and looks intently at Peace. "Still as pretty as ever. There's the fountain with the gold fish. I remember the girls encircling the fountain in white dresses, holding little lighted candles, and singing 'Blest be the Tie That Binds.' I can see it as clearly as if it were happening just now."

Going to the door, the little lady knocks, then enters. In a moment, the hostess is there. "Could I just look around a while? Believe it or not, I came here once," the little lady exclaimed, her sharp eyes taking in everything. "Ahh, here's the Post Office. We got mail and reports here. I remember we always preferred the mail."

Going up the steps, the little lady stops at the Lucy Steele Memorial. "Never will I forget this place. I remember the Episcopal communion we had here my Junior year. The first there ever was I believe. . . . Morning watch was here too—once."

Then the library becomes the locale of sudden concern. "Here the girls read, studied, and took light cuts. Those lightcuts! Honestly! Nothing like psychoanalyzing teachers and prophesying what our coming test will be like."

The little lady leaves the library and stops at the parlors. "Here's where we had meetings and discussions and oh yes—dates. This was quite a place."

Spying the sign-out box—"Oh, I remember you. What a time we'd have trying to get our permissions in on time. These were our outlets to many good times." In further wanderings around the building the little lady suddenly hears yells, wild shrieks of pure agony coupled with mischievous laughter. "Humm. There goes somebody being thrown in the shower again," comments the little lady.

Later comes the crackle of the intercom and a shriek of a different nature. "Someone must've gotten a caller," she murmurs, and sure enough. "Miss—crack (the com cuts off here)—has a caller in Central Hall."

Next the little lady goes to her old room, remembering the roommate that once was there, the exciting times they had had (followed, of course, by call downs).

"I think many of us grew to true maturity here. It was so interesting to watch a girl change suddenly from a shy new girl to a Peace lady, having a college she could call her own."

"Then there's the Rec. Room. Who could ever forget that place? The home of bridge, TV, parties; or the smoker, home of the cigarette and relaxation where everybody, everything, and boys were discussed."

"The chapel where plays, assemblies were held; but most important of all, our chapel program, our worship, our vespers—religion, the artery of Peace, was here."

"It is also the place for class day and graduation when old seniors with their little red roses march out to face the world with the tradition of Peace in their hearts. It was sad to see them go, but we were glad to know they'd be building a life of their own. For the Juniors and the Preps, it was also a time of tears and happy farewells. Many we would never see again. But for some there would be next year."

"Next year old Juniors rose quickly, assuming the Senior role." Here the little Lady pauses musingly. "This was the year we were seniors. Don't remember that it felt too much different. We were at least old enough to have 12:00 permission and young enough to mix well with younger Peace girls."

"I remember this was the year of the Asian flu scare, the hut programs began (the little hut was fixed up so nicely), and the Denominational Groups Chairmen. (I think we'll always respect Peace for her freedom of religion and her sincere desire to prove Christianity is a way of life worth living.)"

"Don't think I'll ever forget those midnight fire drills we had. Our hearts were in our throats as with a towel and a long coat we shivered down the fire escape or came down the steps."

The little lady looks at the bookshelf. "Exams! How our brains swelled during those times."

The little lady then sighs. "The year didn't seem to last very long, for suddenly it was time for us to graduate. I remember so vividly that last night when the sands of time ran low and we too took our little bouquet of roses and slowly marched away."

MARY GILMOUR PARKER, *Historian*

Last Will and Testament

ARTICLE I

To DR. PRESSLY:

To you, we leave our gratitude for all the love and devotion that you have given to us during our years at Peace. We shall never forget your friendliness and, above all, your Christian guidance.

ARTICLE II

To MRS. FOX:

To you, we wish to express our appreciation for all you have done for us. Your willingness to help and to share our problems has meant much to us all.

ARTICLE III

To THE FACULTY:

To you, we can only say thank you. You have enriched our knowledge and you have become a truly important part of our lives. Your sincere interest in each and every one of us will never be forgotten.

ARTICLE IV

To THE JUNIOR CLASS:

To you, we say take advantage of your years at Peace; and let Peace enrich your lives as much as it has ours. We shall never forget you and all of the wonderful times we have had together. We have become truly good friends and our only hope is that this friendship will never end.

ARTICLE V

SECTION 1

I, Pat Alexander, do leave my love for Tucker Down to Connie Jo Wells.

SECTION 2

I, Betty Bacon, do leave my love for Germans at Chapel Hill to Libby Dean.

SECTION 3

I, June Jones, do leave my seat at the bridge table to Lindsay Britt.

SECTION 4

I, Martha Ann Simon, do leave my typing and all my good times to my suite-mate, Jean Proctor.

SECTION 5

I, Ginger Roney, do leave my trips to "The Hill" for Lindsay Britt to enjoy!

SECTION 6

I, Carole Martin, do leave my weekly night watches to some fortunate Hall Chairman on Second East.

SECTION 7

I, Becky Matthews, do leave my daily phone calls from State to Alma Daughtridge.

SECTION 8

We, Marie Beck and Grace Holton, do leave our high positions on the Standards of Living Committee to an honest, loyal, trustworthy, intelligent, dutiful, neat, diligent and otherwise well-rounded pair who feel they can meet these requirements.

SECTION 9

I, Sarah Jo Moses, do leave my legible handwriting to Emily Steele; my love for shorthand I will take with me.

SECTION 10

I, Sue Denning, do leave my central nervous system to Marjorie Wilson in hopes that she will make A's in Psychology.

SECTION 11

I, Frances Jacobs, do leave . . . my light on after light belt.

SECTION 12

I, Joyce Crocker, do leave my early morning cheerfulness and smile to Pat Wilson.

SECTION 13

I, Sandra Broadhurst, do leave my position as Hall Chairman to some fortunate soul who needs little sleep.

SECTION 14

I, Polly Goodwin, do leave to go and have a "party" somewhere.

SECTION 15

I, Nancy Butler, do leave my fondness for Campbell College boys to Peggy Goodwin.

SECTION 16

I, Eva Dumas, do leave in hopes to further my education in speech making.

SECTION 17

I, Lina Kirkman, do leave to Leslie Ackiss the good times planned for Webber.

SECTION 18

I, Mary Ann Ray, do hereby leave my long, daily hours of music practice to Jo Edgar.

SECTION 19

I, Marianne Mull, do hereby leave my wonderful week ends at Carolina to Jeanne Helms.

SECTION 20

I, Peggy Sutton, do leave my love for the Pika House to Nicky Durston and Mimie Whitner and hope they will have as much fun as I did.

SECTION 21

I, Thyra Rivenbark, do leave the stopped-up shower and wash basin to my suite mates, Nina and Carol.

SECTION 22

I, Sarah Rothrock, do hereby will my parking place in the mornings to Genie McCubbin who also likes to park her "blue bug" on the end. Might as well make it official!

SECTION 23

I, Bertha Stanley, leave my little corner room to Hilda Cagle on the condition that she will share it with another girl.

SECTION 24

I, Penny Boone, leave my desire to go to Carolina to Leslie Ackiss.

SECTION 25

I, Doris Mustian, leave my long hours at school to anyone who can survive them.

SECTION 26

We, Anne Curtis Allison and Molly Jane Wiley, leave Vault 317 Main to the next Presidents of the Student Government Association and the PSCA who are, like us, "lucky stiffs" (at the end of nine long months this may be literally!).

SECTION 27

I, Meg Nabors, do leave to Toula Bellios my time on the phone talking to the Delta Sigma Phi House.

SECTION 28

I, Judith Baker, leave my position as Editor of the *Peace Times* to anyone who needs the exercise of running after copy.

SECTION 29

I, Annie Lou Lockamy, leave my knitting needles to Evelyn Hill with hopes she will learn to use them.

SECTION 30

I, Myrna Jones, do leave my peroxidized stripe to Ann Yarbrough.

SECTION 31

I, Ann Staton, leave my ability to "goof off completely" to any poor soul who wants it and with this mess goes the great name of "Sam." (Long live the glory of!)

SECTION 32

I, Laura Frances Willis, leave my "great love" for El Espanol to Toula Bellios and my ability to make those "wonderful" grades on Miss Caldwell's history quizzes to Pat Wilson. They're welcome to both!

SECTION 33

I, Mary Miller Powers, leave my love for KA's and their pledge pins to Bonita Opie, and my

fickleness to anyone who is crazy enough to want it.

SECTION 34

I, Jane Limer, leave my black hair to Sara Cotton, and my ability to make an "A" in Short-hand to Gail Sutton. My love for soft, smooth music, I take with me.

SECTION 35

I, Wickie Lewis, leave my car to Betsy May (if she won't buy it!).

SECTION 36

I, Alice Partin, do leave my seat in the Library to my roommate, Lindsay Britt.

SECTION 37

I, Mary Gilmour Parker, do hereby leave Peace to the new girls next year and my studies to Anne Berry.

SECTION 38

I, Betsy Weldon, leave my many hours of meetings to go elsewhere for studying.

SECTION 39

I, Betsy Perry, do leave my love for English and History to Carole McPhaul.

SECTION 40

I, Ellen Martin, do leave my "no-trump" hands to Kay who desperately needs them.

SECTION 41

I, Ann Robbins, do leave my bed in the infirmary to Betty Dancy.

SECTION 42

I, Faye Leonard, leave my job as treasurer of the Pi's to anyone who can "drain blood out of a turnip."

SECTION 43

I, Ann Taylor, do hereby leave to Cecelia Jenette my beaten path to Miss Suter's office.

SECTION 44

I, Myra Tatum, do hereby leave to my roommate, Gail Eckberg, my love for Peace College, hoping that she will enjoy her future years here as much as I have.

SECTION 45

I, Barbara Bowen, leave my roommate, Frances—even though she doesn't want me to. (It's been fun, Frances.)

SECTION 46

I, Shirley Bartholomew, will my position as Business Manager of the *LOTUS* to Barbara Brewer and hope that she has a very prosperous year.

Class Prophecy

High in a whirling satellite, a tiny, odd looking creature turned on the master controls and settled back to read his daily edition of the *Inter-Space Tribune*. The headline caught his beady little eye. . . .

Peace College Still Fighting Consolidation!

Under it was a lengthy article on an outstanding class, the class of '58. The story told briefly the latest accomplishments of the graduates.

Betsy Weldon and her "Betsy's Home-Made Pizza Pies" monopoly ran competitors out of business.

Betty Bacon and Marianne Mull built another charm school. They keep in touch with two old students, Joyce Crocker and Eva Dumas, who are still buried deep in an Old English Abbey studying the Classics.

Ellen and Kay Martin are on a world tour for "Punk, the Wonder Cat." While in Rome, they plan to visit Penny Boone, who owns a fountain for tourists with a lot of copper coins.

Peggy Sutton has filed suit against Bell Telephone for disconnecting one of her transcontinental lines.

Sarah Rothrock, Annie Lou Lockamy and Sandra Upchurch have received their Ph.D. degrees in Psychology. Also outstanding in the education field are Betsy Perry and Betty Joyce Woodlief, whose love of History has directed them to a life of study.

Regardless of those who said she'd never make it, Shirley Bagwell, assisted by her agents Judy Baker and Faye Leonard, appeared on the Lawrence Welk Show, now the only show on TV.

Lina Kirkman, Faye Lewis, Doris Mustian, and Carole Martin have compiled a best-seller—*How to Get Your Man*. Grace Holton, now in Africa helping the natives and saving money, had one sent Special Delivery. Frances Jacobs was there visiting while on location for her "Jane, the Jungle Girl" TV series.

In Europe Ginger Roney has taken over Christian Dior fashion industry. Sue Denning, who designs chic buns for the patrons says that Myra Tatum and Meg Nabors are steady customers.

Also in Europe, Ione Jones is astounding critics with her Modern Dancing. This is a success story which dates back to gym class at Peace.

Back in familiar Raleigh, Mary Miller Powers and Martha Ann Simon have opened a new soda fountain. It's called Johnny's Profile.

Alice Partin and Ann Robbins are co-starring in "That Southern Charm." Stylist Shirley Bartholomew was on hand for the premiere.

Nancy Butler and Bobbie Landis were awarded the Outstanding Housewife Award for a job well done. Pat Alexander was a finalist. This contest was sponsored by Barbara Bowen, a marriage authority.

Polly Goodwin is now stewardess on a plane running between State College and Korea.

Sandra Broadhurst and Sarah Jo Moses are in business as detectives. They have a Sam Catchem-Dick Tracy relationship.

Judy Ray, Betsy Barden, and Myrna Jones have opened a new restaurant called *The Sonig* (Ginos backwards), for those hungry Peace girls on Sunday night.

Mrs. Virginia Adams, principal of Raleigh High School, is a shining example to her students of the ideal Christian Mother and Lady, as she has been at Peace.

Thyra Rivenbark and Mary Ann Ray donated a new infirmary to Peace, as they wore the old one out . . . during the flu epidemic.

Molly Wiley, among her many Women's Club activities, chaperones young Peace Ladies to the beach during the Azalea Festival.

Becky Mathews and Laura Frances Willis gave to the Peace Alumnae Fund a large sum of money to replace the rugs in the Main Parlor, since they beat a path in the old ones to the phone at 10:00 p.m.

Ann Taylor and Wickie Lewis have just established the first Super Market on the moon. We always said they'd go a long way.

Jane Limer has an International Date Bureau that is doing booming business.

Ann Staton is spending her time being her sweet, likable self, which is an achievement of its own.

Sara Jo Gault, Rebecca Watkins, and Linda Horton are teaching at State College, and seem to be having a wonderful time.

At last report, Marie Beck, stock market tycoon, bought out the Mike Todd Enterprises to celebrate the recovery of Bertha Stanley, Editor of *Who's Who in America*, from a ghastly headache.

Ann Allison is still doing heavy research on African clothing.

Katherine Burden and Mary Gilmour Parker are working on a system that will benefit mankind—How to make straight A's without studying.

Anna Cherry, multimillionaire, recently bought the old Governor's mansion in Raleigh to take care of excess house guests.

Ann Williams, after years of work, finally arranged to have Fort Bragg moved to Garner for any poor Peace girl that happens to be going with a Lt.

And as the sun sinks slowly in the West, we leave our little creature settling comfortably back in his pilot's seat, humming softly to himself, "March Onward, March."

—GRACE HOLTON







The Juniors

OFFICERS

PAT RHUE*Secretary*

LINDSAY BRITT.....*Vice-President*

JEANNE HELMS.....*President*

EVELYN HILL*Treasurer*

Peace C



ELSIE LANE ABERLY New Bern
Rho Delta Chi

LESLIE JEANNE ACKISS Back Bay, Va.
Sigma Phi Kappa

JUDY EFFIE ALLEN Raleigh
Pi Theta Mu



MARY DONNOM ALLEN Greensboro
Sigma Phi Kappa

SAUNDRA GAIL AMERSON Raleigh
Pi Theta Mu

KAYE ESTEZ ARMSTRONG Corapeake
Sigma Phi Kappa



MARTHA ANN ARMSTRONG Winter Haven, Fla.
Sigma Phi Kappa

ELIZABETH EUGENIA AYCOCK Raleigh
Pi Theta Mu

CAROLYN AUDREY BARBER Raleigh
Pi Theta Mu



DELILA RUTH BAREFOOT Benson
Rho Delta Chi

GLORIA CAROL BARNEYCASTLE Raleigh
Pi Theta Mu

ANNE TAYLOR BEAM Raleigh
Rho Delta Chi



DEMETRA GEORGE BELLIOS Laurinburg
Sigma Phi Kappa

BARBARA STUART BENNETT Portsmouth, Va.
Sigma Phi Kappa

ANNE MARGARET BERRY Roxboro
Sigma Phi Kappa

Class C

College

JEANETTE LEE BOYKIN Wilson
Sigma Phi Kappa

ELIZABETH SMITH BRANNAN Cary
Pi Theta Mu

BARBARA LEE BREWER Raleigh
Pi Theta Mu



LINDSAY BRITT Washington
Rho Delta Chi

DORIS ELOISE BROOKS Raleigh

CAROLE AUGUSTA BROWN Columbia, S. C.
Rho Delta Chi



JEAN PERRY BROWNING Warrenton
Rho Delta Chi

BARBARA ANN BRUTON Cary
Pi Theta Mu

LILLIAN EARLE BULLOCK Southern Pines
Rho Delta Chi



SUSAN PATRICIA BUTLER Winchester, Va.
Sigma Phi Kappa

HILDA EMRA CAGLE Carthage
Sigma Phi Kappa

DOROTHY ELIZABETH CARPENTER Laurinburg



ANITA ELIZABETH CARTER Raleigh
Pi Theta Mu

ROSEMARY CASHA Rocky Point
Sigma Phi Kappa

PATRICIA ELAINE CHERRY Wilmington
Sigma Phi Kappa



of '59

Peace C



BARBARA ANN CLARK Cary
Pi Theta Mu

SENA JOAN CORBETT Wilmington
Rho Delta Chi

PATRICIA PAULETTE CRIM Winston-Salem
Rho Delta Chi

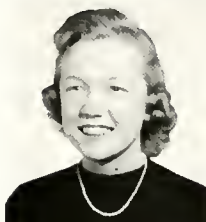

FRANCES VIRGINIA CRUMPLER Dunn
Sigma Phi Kappa

CAROLYN JOYCE DALTON Raleigh
Rho Delta Chi

BETTY ROBERTS DANCY Winston-Salem
Rho Delta Chi



ALMA MAY DAUGHTRIDGE Rocky Mount
Rho Delta Chi

BARBARA ANNE DAVIS Rocky Mount
Rho Delta Chi

VIRGINIA LEE DAVIS Beaufort
Rho Delta Chi



FRANCINA NEWKIRK DODD Wake Forest
Pi Theta Mu

ELINOR NICHOLS DURSTON Lumberton
Rho Delta Chi

SARAH JO EDGAR Collingswood, N. J.
Sigma Phi Kappa



GRACE DODD ELKS Grimesland
Rho Delta Chi

ANN SPURRIER FALLS Gastonia
Rho Delta Chi

DEANNA GAYE FULLER Winston-Salem
Rho Delta Chi

Class of

College

SYLVIA FAYE GERRARD Durham
Pi Theta Mu

MARY LOU GEER Rutherfordton
Sigma Phi Kappa

PATRICIA ELLEN GEER Leaksville
Sigma Phi Kappa



MARGARET ELIZABETH GOODWIN
Elizabeth City
Rho Delta Chi

ANN McCULLOUGH GRIFFIN Raleigh
Pi Theta Mu

KAREN HAITHCOCK Raleigh
Rho Delta Chi



PHYLLIS BAKER HANCOCK Sanford
Sigma Phi Kappa

CAROL ANN HARWOOD Raleigh
Rho Delta Chi

REBECCA JOANNE HATLEY Wilmington
Sigma Phi Kappa



GLADYS JEANNE HELMS Charlotte
Rho Delta Chi

EVELYN CAROL HILL Raleigh
Pi Theta Mu

LELA WOOTEN HODGES Raleigh
Pi Theta Mu



RUTH DIXON HOOD Richlands
Sigma Phi Kappa

CAROLYN ANN HONEYCUTT Raleigh
Pi Theta Mu

FAYE HORTON Fayetteville
Sigma Phi Kappa



of '59



JUDITH KAY HORTON Raleigh
Pi Theta Mu

LYNDA SYKES HULL Wendell
Pi Theta Mu

MARY VIRGINIA IRBY Kinston
Sigma Phi Kappa



PATRICIA JENKINS Midland
Sigma Phi Kappa

CECELIA WADE JENNETTE Swan Quarter
Sigma Phi Kappa

MARJORIE ROBERSON JERNIGAN Washington
Rho Delta Chi



LOIS ANNETTE JOHNSON Raleigh
Pi Theta Mu

ELDORA ALLEN JONES Wendell
Pi Theta Mu

CAROLE CARTER KELLAM Greensboro
Sigma Phi Kappa



PEGGY VIRGINIA KIRKMAN Greensboro
Sigma Phi Kappa

NORMA LEE KISTLER Smithfield
Sigma Phi Kappa

LILLIAN ANNETTE LAW Ruffin
Sigma Phi Kappa



JEAN LEACH Raleigh
Rho Delta Chi

NORMA GAIL LINEBACK Winston-Salem
Rho Delta Chi

NANCY MAE TOKO MCLAWHON Raleigh
Pi Theta Mu

College

CAROL FAYE McPHAIL Raeford
Rho Delta Chi
KITTY CLYDE MAKEPEACE Sanford
Sigma Phi Kappa
LYNDA KAY MARTIN Raleigh
Pi Theta Mu

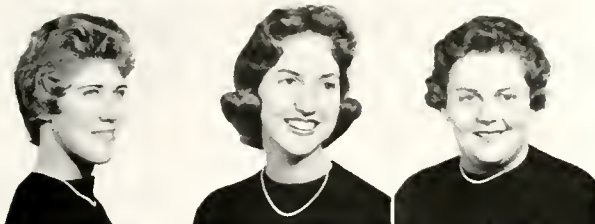

MARILEE BETH MARTIN Raleigh
Pi Theta Mu
MARY FRANCES MARTIN Williamston
Rho Delta Chi
BETTY MATHENY Rolesville
Sigma Phi Kappa



MARTHA ELIZABETH MAY Jacksonville
Rho Delta Chi
REBECCA SUE MESSER Raleigh
Pi Theta Mu
ANN LOUISE MILLSAPS Mooresville
Sigma Phi Kappa



JOAN BETH MITCHELL Fairmount
Sigma Phi Kappa
KAREN LEE MOEHL Richmond, Va.
Rho Delta Chi
AUDREY MAE MOORE Raleigh



ELIZABETH WYNNE MOORE Raleigh
Pi Theta Mu
GRACE CAROLYN MURPHY Gastonia
Rho Delta Chi
BONITA LOUISE OPIE Lilesville
Rho Delta Chi



of '59

Peace



BETTIE ANNE OWEN Roxboro
Sigma Phi Kappa



FAYE LUNETTE OZMENT Fayetteville
Sigma Phi Kappa



JUDITH VICTORIA PARKER Clinton
Sigma Phi Kappa



PATRICIA SMITH PARTIN Edenton
Rho Delta Chi



REBECCA ANN PATRICK Raleigh
Pi Theta Mu



DAISY ANN PATTERSON Raleigh
Pi Theta Mu



YVONNE ELIZABETH PATTERSON Kenansville
Sigma Phi Kappa



CAROLYN FRANCES PEARCE Wake Forest
Pi Theta Mu



MARY PATRICIA PERKINS Roxboro
Sigma Phi Kappa



EMMA JEAN PROCTOR Parkton
Rho Delta Chi



JANIE JOLLY RAGSDALE Raleigh
Rho Delta Chi



MARTHA MAY RAILEY Suffolk, Va.
Rho Delta Chi



ALICE MARIE RAY Cary
Pi Theta Mu



ELIZABETH FRANCES REID Smithfield
Sigma Phi Kappa



PATRICIA JOY RHUE Raleigh
Pi Theta Mu

Class

College

SHIRLEY MAE ROOKS Currie
Sigma Phi Kappa

BETTY DALE RUDD Greensboro
Rho Delta Chi

BETTY JEAN SANDFORD Cary
Pi Theta Mu



BARBARA JEAN SAYLOR Raleigh
Rho Delta Chi

LUCY WATKINS SEAY Richmond, Va.
Sigma Phi Kappa

CLARA BETH SMITH Raleigh
Rho Delta Chi



DONNA ANNE SMITH Lucama
Sigma Phi Kappa

JEANNE ANN SMITH Raleigh
Pi Theta Mu

DIANNE SOUTHERLAND Rose Hill
Sigma Phi Kappa



NINA ANN SPENCE Kinston
Sigma Phi Kappa

JACQUELINE SPIKES COOKE Raleigh
Pi Theta Mu

EMILY WILLIS STEELE Jacksonville
Sigma Phi Kappa

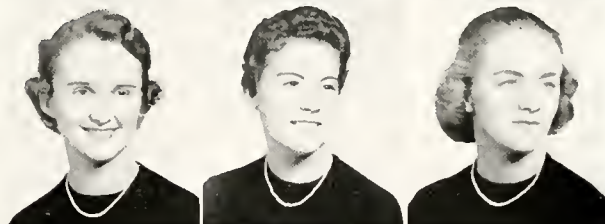

LINDA ANNETTE STEPHENSON Raleigh
Pi Theta Mu

PEGGY SUE STEPHENSON Dunn
Rho Delta Chi

CHERYL GAY STOWE Raleigh
Sigma Phi Kappa



of '59

Peace



EDNA LYDA STUDDERT Aberdeen
Sigma Phi Kappa
BETTY FRANCES SURLS Benson
Sigma Phi Kappa
ANGELINE GAIL SUTTON Rocky Mount
Rho Delta Chi



RUTH DARE TART Dunn
Rho Delta Chi
PATSY RUTH TEMPLE Dunn
Rho Delta Chi
JULIA THEODORE Lumberton
Sigma Phi Kappa



CORNELIA ANN THOMAS Raleigh
Pi Theta Mu
CLARITA CLARK THOMAS
Tillsonburg, Ontario, Canada
Sigma Phi Kappa
MARTHA JANE THOMPSON Macon
Sigma Phi Kappa



SADIE ROOT TILLERY Raleigh
Rho Delta Chi
JULIA ANN VINING Garner
Sigma Phi Kappa
PRISCILLA SHANNON WALL Raleigh
Pi Theta Mu



MARY ALICE WEEKS Whitakers
Rho Delta Chi
CONNIE JO WELLS Albertson
Rho Delta Chi
PRISCILLA CATHERINE WHELESS
Spring Hope
Pi Theta Mu

Class

College

HAZEL ELIZABETH WHITE, Murfreesboro
Rho Delta Chi

MIRIAM MOORE WHITENER, Taylorsville
Rho Delta Chi

CAROLYN WALKER WHITTINGTON
Greensboro
Rho Delta Chi



JEANNE FULCHER WILDER Raleigh
Pi Theta Mu

WILLA KAY WILDER Raleigh
Pi Theta Mu

MARILYN KAY WILES Salisbury
Sigma Phi Kappa



SARAH ELLEN WILLIAMS Milton
Sigma Phi Kappa

MARJORIE ANN WILSON, Pilot Mountain
Sigma Phi Kappa

GEORGIE ANNE WRAY Fayetteville
Sigma Phi Kappa



BEVERLY ANNE YARBROUGH Raleigh
Pi Theta Mu



of '59

Prep IV Superlatives



KATHARINE HORNE
Most Likely To Succeed



LIBBY DEAN
Most Athletic



GAY HUDSON
Most Talented



PAT WILSON
Most Attractive
Best Dressed



PEGGY KERN
Best All Round



DOBIS SANDERS
Most Intellectual



ANNA RHODES
Cutest



ANN FITCH
Wittiest



DONA SIMMONS
Best Personality



Preparatory IV

OFFICERS

DORIS SANDERS	<i>Secretary</i>
PEGGY KERN	<i>President</i>
MARY KLAUSMAN	<i>Treasurer</i>
GAY HUDSON	<i>Vice-President</i>

Peace



BEVERLY ELAINE ALLEN Raleigh
Pi Theta Mu

SARA JO ALLEN Carthage
Sigma Phi Kappa
Choir 2; Home Economics Club 2;
Lotus Staff 2.



NANCY ELIZABETH ALLISON Emporia, Va.
Sigma Phi Kappa

Art Club 2, Treasurer 2; Home Economics Club 2; Choir 2.

VIRGINIA LOUISE BAUNACH Princeton, N. J.
Sigma Phi Kappa
Home Economics Club 1, 2; I.R.C. 2;
Student Hostess 2; Square Dancing Club 2.



MARY ANN CORBETT Arlington, Va.
Rho Delta Chi
Hall Contact Girl 2.

SARAH JANE COTTON Holly Ridge
Sigma Phi Kappa
Choir 2; Peace Dramateers 2.



ELIZABETH ANN DEAN Bethel
Rho Delta Chi
Peace Dramateers 2; Art Club 2; Senior Superlative.

FRANCES MEYER EVANS, Columbia, Tenn.
Sigma Phi Kappa
Choir 1, 2; P.S.C.A. Cabinet 1, 2; Peace Dramateers 2.

Preparatory IV

College

MARY ANNE FITCH Chapel Hill
Sigma Phi Kappa
Senior Superlative.

BETTY ROSE FRAZIER Henderson
Rho Delta Chi

Home Economics Club 2; Peace Dramateers 2; Secretary Baptist Student Group 2.

MARGARET RAY FULGHUM Raleigh
Rho Delta Chi

Art Club 2; Peace Dramateers 2; Choir Accompanist 2.

SARA ELIZABETH HAISTEN Dillon, S. C.
Sigma Phi Kappa

Choir 1, 2; Peace Dramateers 1; Art Club 2.

KATHARINE DENNY HORNE Fayetteville
Rho Delta Chi

Preparatory III President; I.R.C. 1, 2, President 2; Daughters and Granddaughters Club 1, 2, President 2; Handbook Committee Chairman 2; National Honor Society 1, 2; Presidents' Council 2; P.S.C.A. Cabinet 2; Senior Superlative.

GAY HUDSON Grimesland
Rho Delta Chi

Peace Dramateers 2, President 2; Presidents' Council 2; Rho Delta Chi Secretary 2; Preparatory IV Vice-President 2; Senior Superlative.

PEGGY LEE KERN Star
Rho Delta Chi

Preparatory IV President; Student Council 1, 2; P.S.C.A. Cabinet 2; Presidents' Council 2; Home Economics Club 2; I.R.C. 2; Social Committee 2; Senior Superlative.

SARAH YOUNG KEY Richmond, Va.
Rho Delta Chi

Art Club 1; Papyrus Club 1.

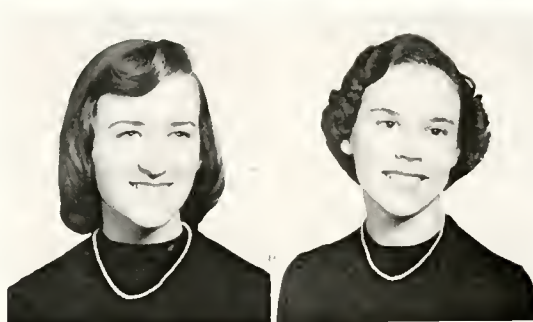

Preparatory IV



MARY KARIN KLAUSMAN
Rupert, West Va.
Sigma Phi Kappa
Preparatory III Treasurer; Preparatory
IV Treasurer.

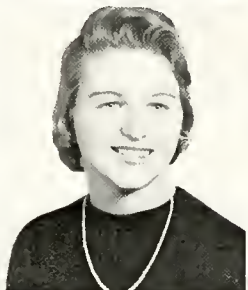

LINDA FAYE RICHARDSON
Jackson Springs
Sigma Phi Kappa
Choir 2; LOTUS Staff 2; *Peace Times* 2.

MARY ELIZABETH ROSE
Wilson
Rho Delta Chi
Peace Dramateers 2; Art Club 2.



DORIS IRENE SANDE'S
Wendell
Sigma Phi Kappa
Preparatory III Vice-President; Pre-
paratory IV Secretary; I.R.C. 1, 2.
Secretary-Treasurer 2; Sigma Phi Kappa
Secretary 2; Senior Superlative.

DONA VINCENT SIMMONS
Pascagoula, Miss.
Rho Delta Chi
Student Council 2.



HELEN BUTLER THREATT
Fayetteville
Sigma Phi Kappa

MILDRED LOUISE WALKER
Fayetteville
Sigma Phi Kappa
Dramateers 2.



PATRICIA ANNE WILSON
Fayetteville
Sigma Phi Kappa
Preparatory III Secretary 1; Student
Council 1; Dramateers 2; Marshal 2;
May Court Attendant 1; Senior Super-
lative.

Preparatory IV



Preparatory III

OFFICERS

MARTHA CLARK.....*Secretary-Treasurer*
 JEANETTE DORR.....*Vice-President*
 MARY ANN CROMER.....*President*

Preparatory III



Elizabeth Anne Bailey Kenbridge, Va.
Sigma Phi Kappa

Mary Lou Chandler Virgilina, Va.
Sigma Phi Kappa

Martba Elizabeth Clark Fayetteville
Rho Delta Chi



Mary Ann Cromer Charlotte
Sigma Phi Kappa

Jeanette Rosamand Dorr High Point
Sigma Phi Kappa

Gail Barbara Eckberg Dhahron, Saudi Arabia
Sigma Phi Kappa



Judith Anne Harden Mobile, Ala.
Sigma Phi Kappa

Lillie Celeste Hart Snow Hill
Sigma Phi Kappa

Sybil Jane Hinsbaw Yadkinville
Rho Delta Chi

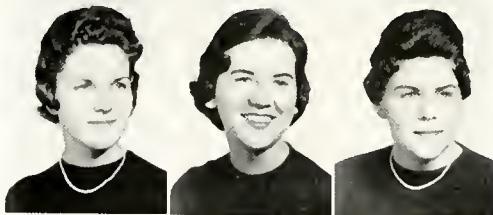

Norrine Elizabeth Humphrey Kinston
Sigma Phi Kappa

Virginia Elizabeth McCubbin Raleigh
Pi Theta Mu

Carey Oliver Rogers Raleigh



Virginia Dean Temple Lake View, S. C.
Sigma Phi Kappa

Dorothy Darnell Thomas Raleigh

Judith Vance Winchester, Va.
Sigma Phi Kappa



Linda Harrington Waddell Lexington, Va.
Sigma Phi Kappa

Mary Margaret Wilson Charlotte
Sigma Phi Kappa



Activities



Seated: Anne Curtis Allison, Mary Ann Ray, Marianne Mull, Molly Wiley, Anna Cherry, Sue Denning.
Standing: Diane Southerland, Peggy Kern, Dona Simmons, Mary Allen, Jeanne Helms, Mary Frances Martin, Becky Matthews, Grace Holton, Mary Ann Cromer, Carol Barneycastle, Doris Mustian.

Student Council

The purpose of the Student Council is to make recommendations and clarify or consider desirable changes in legislation, to formulate creditable standards of living, to work with the administration and faculty in planning and co-ordinating an intercollegiate and intracollegiate program, to make and publish a schedule of college activities, to consider and render decisions on recommendations from all standing committees, and to be in charge of all student elections.

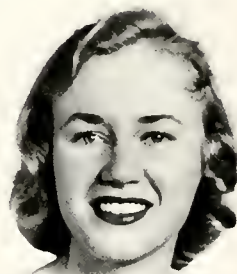

MOLLY WILEY



First Row: Mary Gilmour Parker, Dona Simmons, Anne Curtis Allison, Penny Boone, Donna Smith, Mary Ann Ray. *Second row:* Katharine Horne, Frances Evans, Peggy Kern, Molly Wiley, Betsy Weldon, Sarah Jo Moses, Lina Kirkman, Annette Johnson, Katherine Burden, Margaret Nabors.

P. S. C. A.



ANNE CURTIS ALLISON

The Peace Student Christian Association is dedicated to the task of leading students to faith in God through Jesus Christ. The Association, of which all students are members, has as its purpose to lead each student to grow in the Christian faith through membership and service in the Christian church. This purpose is carried out by Vesper services, Morning Watch, Hall Prayers, and Hut activities.



Seated: Bertha Stanley, Betsy Weldon, Molly Wiley, Marianne Mull, Anne Allison, Nancy Butler, Sarah Rothrock, Cheryl Stowe. *Standing:* Peggy Kern, Marie Back, Grace Holton, Mary Ann Cromer, Katharine Horne, Gay Hudson, Becky Matthews, Donna Smith, Jeanne Helms, Sue Denning, Doris Mustian, Penny Boone.

Presidents' Council

Composed of the presiding officer of each student organization at Peace, the Presidents' Council plans programs of an inspirational, cultural, and educational nature, which are presented in weekly chapel programs. The Council co-ordinates the work of the Social Committee into the total student program, and promotes student activities sponsored by the various clubs.



MARIANNE MULL



Seated: Sue Denning. Standing: Alice Partin, Anne Allison, Molly Wiley.

Honor Court



SUE DENNING

The highest judiciary body of Peace College is the Honor Court. With capable student leaders, it has jurisdiction in all instances of violations of the Honor Code. The Court has the power to render decisions which include reprimand, probation, and suspension from school. Through the year the Court tries to create an awareness in the students of moral standards becoming a Peace student.



Anna Cherry, Anne Curtis Allison, Bertha Stanley.

Phi Theta Kappa

Phi Theta Kappa Fraternity is a National Junior College Honorary Scholastic Society, which has as its purpose to recognize scholarship and leadership. Members of the Peace chapter strive to promote its standards and to uphold its motto.



BERTHA STANLEY



Seated: Doris Mustian, Bobbie Landis. *Standing:* Judy Ray, Jane Limer, Shirley Bartholomew, Mary Ann Ray.

Alpha Pi Epsilon



DORIS MUSTIAN

Alpha Pi Epsilon, the honor society of the commercial department, is composed of students who have attained skill in secretarial achievements. This society encourages leadership and scholarship in commercial work.



BERTHA STANLEY
Lotus Editor



JUDITH BAKER
"Peace Times" Editor

Lotus and Peace Times

Their desire is to promote, through the use of paper and pen, higher ideals for Peace students.

Their purpose is to transmit spiritual, humorous, and educational news from within Peace College to the girls.

Their goal is to make each girl feel closer to the school by encouraging her to participate in social and academic phases of the school, because without the student body working together, there would be no *Peace Times* or *LOTUS*.



SHIRLEY BARTHOLOMEW
Business Manager



CHERYL STOWE
Art Editor



FAYE LEWIS
Assistant Editor



EDITORIAL STAFF

Seated: Becky Patrick, Cecelia Jennette, Bertha Stanley, Judy Baker, Faye Lewis. *Standing:* Eldora Jones, Toulia Bellios, Betsy Reid, Cheryl Stowe, Pat Rhue, Betsy Weldon, Sarah Rothrock, Sissie Carpenter, Sarah Jo Moses, Carol Brown, Faye Leonard.

BUSINESS STAFF

Sarah Rothrock, Linda Horton, Carol Barneycastle, Annette Johnson, Sara Jo Allen, Ann Beam, Doris Mustian, Barbara Brewer, Shirley Bartholomew, Pat Alexander.





Seated: Miss Oates, Toulia Bellios, Barbara Brewer, Liz Moore. *Standing:* Becky Patrick, Judy Baker, Bertha Stanley.

The Papyrus Club

A talent is of no value until it is revealed, then it gives pleasure to all. To reveal the literary talent at Peace College is the goal of the Papyrus Club.



ELIZABETH MOORE



Judy Parker, Barbara Brewer, Janie Ragsdale, Carol McPhaul, Grace Holton.

Athletic Association



GRACE HOLTON

One of the major aims of the Athletic Association is to promote good sportsmanship. With this in mind the Peace Athletic Association, which is composed of all Peace students, is the organization that directs athletic activities. As in the years past, the Association has sponsored basketball and volleyball tournaments and tennis and ping-pong tournaments for those who enjoy sports. The Association has provided much entertainment in its well-rounded schedule.

Resident Group Chairmen



Marie Beck, Sandra Broadhurst, Bobbie Landis, Nancy Butler, Sarah Jo Moses, Barbara Bowen, Jane Limer, Lina Kirkman, Betsy Perry.

Non-Resident Group Chairmen



Betsy Barden, Annie Lou Lockamy, Cecelia Jennette, Sara Jo Gault, Faye Lewis, Anna Cherry, Sarah Rothrock, Judy Ray, Doris Mustian, President, Non-Residents.



Seated: Leslie Ackiss, Kitty Makepeace, Donna Smith, Anne Allison, Doris Sanders, Anna Cherry, Lucy Seay, Virginia Baunach, Mary Gilmour Parker, Mary Ann Cromer. *Standing:* Bertha Stanley, Mary Allen, Janie Ragsdale, Pat Rhue, Judy Harden, Katharine Horne, Miss Caldwell, Virginia McCubbin, Hilda Cagle, Sue Denning.

I. R. C.



KATHARINE HORNE

The International Relations Club, one of the most active organizations of the college, is the sponsoring organization for the World University Service at Peace. The purpose of the club is to promote better international understanding.



Seated: Betty Bacon, Ginger Roney, Betsy May, Peggy Goodwin, Mary Miller Powers, Katharine Horne. *Standing:* Lane Aberly, Carol Brown, Liz Moore, Mrs. Thigpen, Sybil Hinshaw, Ruth Hood, Mary Gilmour Parker.

Daughters and Granddaughters Club

The Daughters and Granddaughters Club is made up of the girls whose mothers and grandmothers are former "Peace Girls." The Club takes a great interest in acting as hostess to the visiting alumnae, serving at teas, and carrying on the traditions set by their mothers and grandmothers.



KATHARINE HORNE



Bertha Stanley, Doris Mustian, Ann Beam, Virginia Davis, Julia Theodore, Frances Evans, Betty Rose Frazier, Pat Cherry, Martha Armstrong, Barbara Davis, Mariam Whitener, Willa Kay Wilder, Virginia McCubbin, Betsy Rose, Gail Eckberg, Cecelia Jennette, Sarah Cotten, Peggy Fulghum, Marie Beck, Faye Leonard, Judy Baker, Joan Beth Mitchell, Jeanette Boykin, Carol Brown, Faye Horton, Marcie Wilson, Joanne Hatley, Gay Hudson.

Peace Dramateers



GAY HUDSON

The purpose of the Peace Dramateers, as stated in its constitution, is to stimulate and encourage interest in drama, to conduct scheduled workshop meetings featuring speakers qualified to develop facets of dramatic productions, to produce at least one dramatic program yearly, and, when requested, to co-operate with other school groups in presenting programs.



Seated: Cheryl Stowe, Judy Ray, Martha Railey, Nancy Allison, Judy Baker. *Standing:* Francina Dodd, Miss Pugh, Alice Marie Ray, Willa Kay Wilder, Myrna Jones, Betsy Barden, Mary Gilmour Parker, Sarah Jo Moses.

Art Club

Culture and beauty are conceived in the mind, made manifest by the hand on a piece of canvas, to portray some of the wonders of this, God's world. The great outdoors or a simple bowl of fruit make a beautiful picture when drawn by a talented hand.



CHERYL STOWE



Seated: Ann Staton, Myra Tatum, Betsy Weldon, Virginia Baunach. *Standing:* Sara Jo Allen, Marjorie Wilson, Rosemary Casha, Betty Rose Frazier, Cecelia Jennette, Faye Leonard, Nancy Butler, Katherine Burden, Annette Law, Faye Ozment, Judy Baker, Janie Ragsdale, Kitty Makepeace, Sadie Tillery, Pat Jenkins, Nancy Allison, Mary Lou Geer, Toulia Bellios, Gail Lineback, Norma Kistler, Peggy Kern, Connie Jo Wells, Clara Beth Smith.

Home Economics Club



BETSY WELDON

The Home Economics Club has a membership of students interested in homemaking, interior decorating, styling, and vocations in home economics. Scheduled activities of the club throughout the year include dinner meetings, outside speakers, and cultural enrichment programs on grooming, manners, and etiquette.



Pi Theta Mu Society

The Pi Society began the 1957-1958 year with a new constitution and new ideas. The Society's purposes are to conduct worthwhile projects, to promote friendships, to stage activities for the interest and entertainment of its members, and to support all school activities.



SARAH ROTHROCK



Pi Theta Mu Society

OFFICERS

FAYE LEONARD.....	<i>Treasurer</i>
MRS. BRADSHAW.....	<i>Advisor</i>
ANNIE LOU LOCKAMY.....	<i>Vice-President</i>
SARAH ROTHROCK	<i>President</i>
ELLEN MARTIN	<i>Secretary</i>



Rho Delta Chi Society

Through the past fourteen years, since its beginning, the Rho Society, as a literary and later as a social society has shown the true spirit of friendship. It has excelled not only in the social aspect but also in other fields of endeavor. Its projects have shown a love and loyalty for Peace.

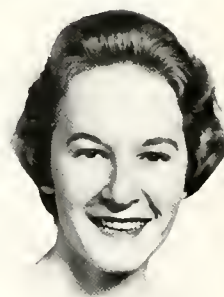

MARIE BECK



Rho Delta Chi Society

OFFICERS

MARIE BECK*President*
 GAY HUDSON*Secretary*
 EVA DUMAS*Treasurer*
 BETTY BACON.....*Vice-President*



Sigma Phi Kappa

The Sigma Phi Kappa Society is dedicated to creating friendly relationships among the students, making college life more enjoyable for the students, and upholding the standards of Peace. With these ideals as its goal, the Sig Society has become a vital functioning organization of the school.



PENNY BOONE



Sigma Phi Kappa

OFFICERS

BARBARA BOWEN.....	<i>Treasurer</i>
BERTHA STANLEY.....	<i>Vice-President</i>
MRS. RHODES	<i>Advisor</i>
PENNY BOONE	<i>President</i>
DORIS SANDERS	<i>Secretary</i>



First row: Pat Temple, Betty Joyce Woodlief, Nancy McLawhon, Jeanette Door, Annette Johnson, Sara Jo Moses, Frances Evans, Carol Barneycastle, Pat Jenkins, Kay Armstrong, Sarah Cotten, Pat Rhue, Molly Wiley, Donna Smith, Jeanne Helms, Gail Sutton, Anne Allison, Martha Armstrong, Liz Moore, Ann Beam, Mr. Kriener. *Second row:* Peggy Stephenson, Carolyn Pearce, Doris Mustian, Carol Martin, Georgie Wray, Emily Steele, Stuart Bennett, Barbara Brewer, Betsy Haisten, Carol McPhaul, Nancy Allison, Nancy Butler, Peggy Fulghum, Pat Cherry, Norrairie Humphrey, Elizabeth Bailey, Linda Richardson, Susan Butler, Katherine Burden, Hilda Cagle, Eldora Jones, Sue Denning, Sara Jo Allen.

Choir

Happiness is portrayed by music; beauty is expressed in the melody of a song. Spiritual uplift is provided by the simplicity of an old-time hymn.

The songs of the Peace College Choir are an inspiration to all and help to make our days at Peace memorable.



NANCY BUTLER



Features



May Queen

INNE CURTIS ALLISON



Miss Peace

MARIANNE MULL



MOLLY JANE WILEY

Molly has faithfully guided us through this school year, never faltering under the tremendous responsibility which was hers. How well she has executed her office as President of the Student Government Association! Molly is a constant source of inspiration to all who come in contact with her. She has the love and respect of every girl at Peace. Her reverence, sincerity and unselfish devotion to us makes her indeed an Outstanding Senior. For this, we shall always remember Molly.

Outstanding



SUE WHEELER DENNING

There are many superior qualities that make Sue an Outstanding Senior. Being the President of the Honor Court, she is a very busy student, but she devotes much of her time to helping her fellow students with their various problems. Sue has shown remarkable leadership in support of our student government and Peace standards. In her busy schedule, she finds time for extra-curricular activities with her hobbies of singing and dancing. Sue Denning is loved by all of Peace for her spirit, personality, generosity, and reverence.

With God at her right hand
And honor at her left,
Sue Wheeler Denning will walk
the road of life
With the grace of a dove.

DORIS MUSTIAN

Peace is proud to have Doris as an Outstanding Senior. If anyone needs her, she can always be found from early morning until late in the afternoon at school working, studying, or attending meetings. All non-resident students admire her for her capable leadership, pleasing personality, and kindness. Doris is calm and reliable; she can cope with any situation that arises. The spirit of Peace is in her heart, for she is ready to help at all times. With all her duties, she has never failed her high scholastic record. Doris is small and neat, efficient and extremely dependable. It has been said, "They serve God well, who serve his creatures." This is Doris Mustian.



Seniors

BETSY WELDON

Betsy rightfully takes her place among the Outstanding Seniors.

A friendly smile, a warm heart, and a concern for others are a few of the qualities that make her a friend to all here at Peace. And her gracious charm endears her to those with whom she is associated.

She has given a generous amount of time to Peace functions yet ever calm and modest.

Her interest in her school and its activities plus her friendly smile, warm heart and concern for others combine to make her an Outstanding Senior.

THE MEMORY OF WHAT SHE HAS
CONTRIBUTED WILL LIVE ON
HERE AT PEACE!





GRACE HOLTON

As president of the Athletic Association, Grace Holton has helped to promote better sportsmanship among the students and to encourage fair play, whether on a basketball court or in a classroom. Her extraordinary sense of humor and warm personality have been a shining light, to which students at Peace have been drawn. Grace's outstanding scholastic achievement cannot be overlooked either. She is truly a person of whom Peace can be proud.

"When a job's to be done, she's always right there;
Her energy and pep are beyond compare."

Outstanding



PENNY BOONE

Her vivacity and sparkle plus her ingenuity put her among the eight Outstanding Seniors.

She has shown outstanding leadership and diligence as the President of the Sig Society and chairman of the Episcopalian Denominational Group and so has won from her fellow students respect and admiration.

Her interest in others and her beaming smile endear her to us. Those who know her best find a warmth which inspires confidence and trust.

"Her lovely smile and winning way,
Prove an example to follow each day;
They draw us closer to God when she's near,
Making her presence very dear."

MAY YOU REMEMBER PEACE
AS IT REMEMBERS YOU!

BECKY MATTHEWS

The qualities that make Becky an Outstanding Senior are the aspirations of all Peace girls. Her bright smile, warm personality, friendliness, and sincerity combine with abundant ambition and diligence endear her to all who know her. Her trim appearance and soft-spoken words command respect—especially of the Senior Class that she serves so faithfully as President. Still, with the duties and responsibilities of her offices, she is never too busy to lend a helping hand or a sympathetic ear to another. A leader, a follower, a servant, a friend—this is Becky.



Seniors

BERTHA STANLEY

With her radiant smile and sweet voice, her vivacity and enthusiasm, Bertha Stanley certainly deserves the honor of Outstanding Senior. As editor of the LOTUS, Bertha has proved her ability to guide others and to accept responsibilities. Because of her excellent work, she has gained the respect and admiration of every student at Peace.

"Reason and calm judgment, the qualities specially belonging to a leader."





Leslie Ackiss, Betsy Barden, Shirley Bartholomew, Ann Taylor, *Chief*; Pat Wilson, Pat Crim, Ginger Roney.

Marshals



Advertisements

1958 SPONSORS

We gratefully acknowledge their support

Abbott-Pierce Service Station, 531 Hillsboro Street

Appliance Center

Brannan's Grill

T. H. Briggs and Sons, Inc.

Leon Byrum Optical Company

Carolina Typewriter Company, 115 S. Salisbury Street

Eckerd's Drug

Ellisberg's, Inc.

Garner's Esso Service Station

Gulf Service Stations

Jeffries Jewelers

Knitting Nook, 16 N. Boylan Avenue, M. J. Hadley, Manager

Pine State Creamery

Taylor Biscuit Company

Village Book and Stationery

VERY BEST WISHES

TO THE CLASS

OF 1958

HUDSON-BELK COMPANY

Serving in the Capital City for 43 Years

BYNUM PRINTING COMPANY

BETTER PRINTING

Phone TE 2-6417

PEACE COLLEGE CLASS RINGS AND PINS
SOCIETY PINS AND NOVELTY JEWELRY

WALTER B. ANDERSON

L. G. BALFOUR PRODUCTS
RICHMOND, VIRGINIA

BROGDEN PRODUCE COMPANY, INC.

Wholesale

FRESH FRUITS AND PRODUCE

RALEIGH

Serving PEACE COLLEGE
for over Fifty Years

MITCHELL'S HAIR STYLING

PHONE TE 4-8221

Cameron Village

CANTON CAFE

CHINESE-AMERICAN FOODS

Air Conditioned

408 Hillsboro Street

DIAL TE 2-7867

PERSON STREET PHARMACY

620 North Person Street

A Complete Line of Nationally Advertised Drugs

Plus a Selected Assortment of Toilet Items

Soda Our Specialty

PERSON STREET VARIETY STORE

702 North Person Street

School Supplies and Everyday Needs

Complete Five and Ten

J. E. TREADWELL, *Proprietor*

PENNEY'S

"Always First Quality"

IN RALEIGH'S CAMERON VILLAGE

WHERE PARKING AND SHOPPING

IS A PLEASURE

Lewis Sporting Goods

HEADQUARTERS

for

TENNIS SUPPLIES



PEPSI-COLA BOTTLING COMPANY OF RALEIGH

3705 Hillsboro Street

Phone TE 3-1071

SMITH STUDIO

Official Photographers for THE LOTUS

Portraits and Application Pictures May
Be Ordered From Your School Negatives

12 East Hargett Street

SALES - PROPERTY MANAGEMENT - RENTALS

Dial
TE 2-1572



212 South
Salisbury St.
Raleigh, N. C.

REPAIRS

REALTORS

LEASES



Best Wishes From

NORTH CAROLINA EQUIPMENT COMPANY



INTERNATIONAL Construction Equipment

RALEIGH
GREENVILLE

WILMINGTON
GREENSBORO

CHARLOTTE
ASHEVILLE

Compliments of

WAYSIDE FURNITURE HOUSE

Hillsboro St. Extension
Raleigh

BOYLAN-PEARCE

"In Raleigh's Cameron Village"

Compliments
of

Balentine's
Fayetteville Street

RALEIGH, N. C.



"Free Delivery In City"

Dial TE 2-0551

*Best Wishes to the
Class of 1958*

**YANCEY INSURANCE
AGENCY**

GENERAL INSURANCE and BONDS

Raleigh, N. C.

FOOD SERVICE EQUIPMENT
AND UTENSILS

**THE JOHN HOOS CO. OF
NORTH CAROLINA, Inc.**

925 South Blount Street

RALEIGH, N. C.

Telephone TE 3-0062

**DILLON SUPPLY
COMPANY**

INDUSTRIAL MACHINERY
& EQUIPMENT



RALEIGH DURHAM
ROCKY MOUNT
GOLDSBORO

FLOWERS!

Cut Flowers Corsages

Graduation Bouquets

Decorations

PHONES

TE 2-8347

TE 2-0795

J. J. FALLON CO., Inc.

*"We Grow the Flowers
We Sell"*

Buy At **LAND'S** And Save

Raleigh's Leading Credit Jewelers

Phone TE 2-3751

Fayetteville Corner Hargett Street



There's Nothing
Like a Coke
Fifty Million
Times a Day

Capital Coca-Cola
Bottling Company, Inc.
Raleigh, North Carolina

HELPING TO BUILD

A Finer Carolina

THROUGH:

- ★ Agricultural Development
- ★ Community Improvement
- ★ Industrial Expansion

CAROLINA POWER & LIGHT COMPANY

Compliments of
THE GRAPHIC PRESS, INC.

Printers and Lithographers

RALEIGH, N. C.

Compliments of
NATIONAL ART SHOP

Interior Decorators

621 Hillsboro Street
RALEIGH, N. C.

Ferguson's Hardware

HARDWARE AND
HOUSEHOLD SUPPLIES

"We Specialize in Service"

2900 Hillsboro Street
PHONES: TE 2-4877 - TE 2-3030

*Compliments
of*
**WARREN'S
RESTAURANT**

301 West Martin Street
RALEIGH, N. C.

**PROCTOR'S
MEN'S APPAREL**

PHONE TE 4-1242
Cameron Village
RALEIGH, NORTH CAROLINA



Cameron Village Downtown Raleigh

Compliments of
FAMOUS BAKERY

WE SPECIALIZE IN DECORATED
WEDDING, BIRTHDAY, AND
PARTY CAKES

107 S. Wilmington Street

YELLOW CAB CO.

2 - 5 8 1 1

TEmpLe

2 - 5 8 1 1

OLDEST AND MOST RELIABLE

RALEIGH, N. C.

VILLAGE PHARMACY

PHONE TE 4-1347

Cameron Village

RALEIGH, N. C.

Campbell-Honeycutt Motors, Inc.

STUDEBAKER : PACKARD

MERCEDES : BENZ

Sales and Service

116-128 E. Morgan St.

Raleigh

CAROLINA RIM and WHEEL

321 South Blount Street

RALEIGH

Congratulations from . . .

Ivey-Taylor Co.

The Showplace of the Carolinas

BEST WISHES FROM

HOTEL SIR WALTER

Raleigh's Largest and Finest
"100% Air-Conditioned"

ARTHUR E. BUDDENHAGEN
Manager

"A MEYER HOTEL"



STEPHENSON MUSIC COMPANY

Cameron Village

RALEIGH, NORTH CAROLINA

FINCH'S DRIVE-IN, INC.

AIR CONDITIONED

DINING ROOM

CAFETERIA

TE 4-7396

Phone

TE 4-7397

Compliments of

CAPITAL ICE AND COAL CO.

INCORPORATED

600 West Hargett Street

Phone TE 2-5589

ICE COAL
FUEL OIL

*Compliments
of*

CROSS POULTRY CO.

TE 2-8434

TE 2-8013

Congratulations Class of '58

KERR DRUGS

RALEIGH, N. C.

Cameron Village

REGISTERED PHARMACIST

*On Duty At All Times
For Your Prescription Needs*

GOLDSBORO, N. C.

Sunrise Shopping Center

COSMETICS

TOBACCOS

LUNCHEONETTE

MAGAZINES



Insurance Building

MORGAN JONES COTTONS

ARE

"Yours for a Lovely Home"

The Minuet Bedspread

Texturtuff Bedspreads

Hobnail Bedspreads

Bath Sets

Kitchen Cottons

Scatter Rugs

PRODUCED IN NORTH CAROLINA
SOLD BY FINE STORES EVERYWHERE

MORGAN-JONES, INC.

58 Worth Street
NEW YORK, N. Y.

**VILLAGE HARDWARE
and
SPORTS STORE, INC.**

PAINTS : HARDWARE
SPORTING GOODS : GIFTS

Phone TE 2-4121

"Complete Service"

Cameron Village

RALEIGH

**HOFRAU
RESTAURANT**

Famous Continental Foods

Phone TE 2-5878

Cameron Village

RALEIGH

*Compliments
of*

ADLER'S OF RALEIGH

DOWNTOWN

CAMERON VILLAGE

Earl Johnson
Harry Moore

B. E. Dennis
Bill Ward

Earl Johnson, Jr.

MOORE & JOHNSON CO.

*"For 34 Years Raleigh's Leading
Insurance Agency"*

INSURANCE — SURETY BONDS

Insurance Building

RALEIGH, NORTH CAROLINA

BASS GMC SALES & SERVICE, INC.



1036 South Saunders Street

RALEIGH, NORTH CAROLINA

DIAL TE 3-3621

ALLISON-LEINSTER, INC.

Phone TE 2-1632 For Insurance

Raleigh Savings and Loan Building
RALEIGH, N. C.

Insurance Service Since 1908

J. C. ALLISON
President

MRS. SARAH L. COWPER
Vice-President

J. A. LEINSTER
Secretary-Treasurer

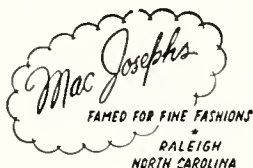

J. F. WILLIS

SHEET METAL WORK & ROOFING

LENNOX FURNACES

TIN - SLATE - TILE

and
COMPOSITION ROOFING

Residential Air Conditioning

Phones: TE 2-6921 - TE 4-2800

7 W. Peace Street RALEIGH, N. C.

FIRST-CITIZENS BANK & TRUST CO.

MEMBER FEDERAL DEPOSIT INSURANCE
CORPORATION

Five Offices in Raleigh

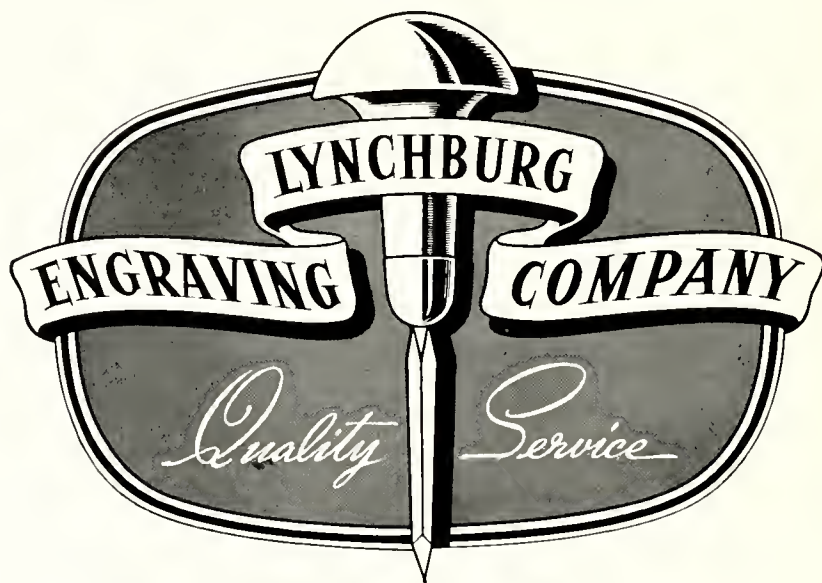

Designers and engravers of
the South's finest school
publications



LYNCHBURG, VIRGINIA



BUILDERS DREAMS

THE ANNUAL STAFF
and the
EDWARDS & BROUGHTON
COMPANY

Cooperated to produce this Annual.

•
Finest Quality
Engraved Commencement Invitations
Engraved Visiting Cards
Engraved and Lithographed
DIPLOMAS

Write for Samples and Prices

•
EDWARDS & BROUGHTON
COMPANY

Oldest, Largest, and Best Equipped
Printing, Lithographing and Engraving
Plant in North Carolina.

Established in 1871
RALEIGH, NORTH CAROLINA

Compliments of

WARLICK'S
RESTAURANT

CAMERON VILLAGE

A U T O G R A P H S

