

1959

LOTUS













SISSY CARPENTER  
*Editor*

ELIZABETH MOORE  
*Business Manager*

BETTY SURLS  
*Assistant Editor*

CHERYL STOWE  
*Art Editor*

FACULTY ADVISORS

MISS CATHERINE SHAFFER

MISS LYDA BAUCOM

MISS MABEL PUGH



# THE 1959

LOTUS







# CONTENTS

THE COLLEGE.....	7
THE CLASSES.....	15
ACTIVITIES.....	65
FEATURES.....	93
ADVERTISEMENTS.....	101

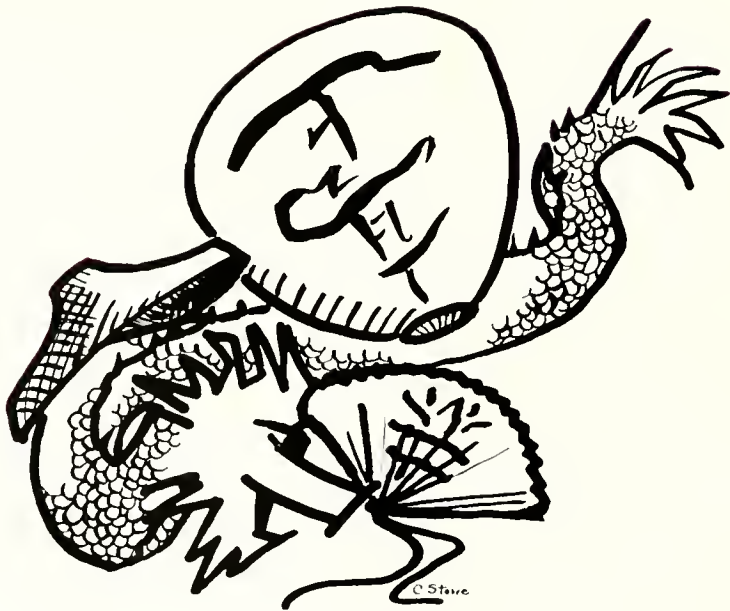



# FOREWORD

Japanese legend tells us that the Shinto torii or gateway is the gateway to happiness and good fortune. One who passes through the torii takes with him two virtues, the virtue of loyalty, and the virtue of whole-hearted service.

We, as daughters of Peace, might well consider these two virtues, for they are ours as well. As we pass through the gates of Peace, we take with us loyalty, dedication, and most of all, maturity. We look upon life as a reality, and yet we strive toward our dreams and hopes, and one day they become a reality.

The Lotus staff of 1959 presents to you this view through the torii.

# Board of Trustees

## OFFICERS

WILLIAM P. MCPHERSON  
JAMES D. KILGORE

*Chairman*  
*Vice-Chairman*

REV. DON CARSON  
WILLIAM C. PRESSLY

*Assistant Secretary*  
*Secretary-Treasurer*

Mr. J. C. Allison, Raleigh	Mr. James D. Kilgore, Raleigh
Mrs. George Ayinger, Laurinburg	Dr. F. L. Knight, Sanford
Mr. Thomas M. Belk, Charlotte	Mrs. B. R. Lacy, Raleigh
Dr. Carey Bostian, Raleigh	Mrs. C. C. McAllister, Fayetteville
Rev. Don Carson, Sanford	Mr. Hector MacLean, Lumberton
Mr. George Chadwick, Wilmington	Mr. E. B. Manning, Roanoke Rapids
Mr. Graham Connell, Raleigh	Dr. J. H. Nicholson, Statesville
Mr. E. B. Crow, Jr., Wilson	Rev. W. S. Patterson, High Point
Mr. Neill A. Currie, Jr., Fayetteville	Dr. John Rhodes, Raleigh
Dr. Albert Edwards, Raleigh	Rev. Ben Lacy Rose, Richmond, Va.
Mrs. George Finch, Thomasville	Mr. Charles M. Sprinkle, Winston-Salem
Mr. Kelvin Gray, Raleigh	Rev. Thompson B. Southall, Statesville
Mr. Rufus A. Grier, Charlotte	Mrs. Thomas Stamps, Raleigh
Mr. W. M. Hall, Jr., Belmont	Rev. John Mack Walker, Roanoke Rapids
Dr. Corbett Howard, Goldsboro	Rev. Roy Watts, High Point
Mr. Karl G. Hudson, Jr., Raleigh	Rev. Harry Whitmore, Thomasville
Mrs. Julian Hutaff, Fayetteville	Rev. Murphy Williams, Wilson
	Mrs. Robert Wyatt, Raleigh

## Women's Advisory Board

Mrs. Britt M. Armfield, Greensboro	Mrs. Guy Hardee, Dunn
Mrs. Isaac Avery, Statesville	Mrs. A. L. Harvey, Wilson
Mrs. Worth Baldwin, Greensboro	Mrs. W. I. Henderson, Jr., Charlotte
Mrs. Clyde Barksdale, Asheboro	Mrs. Glasgow Hicks, Wilmington
Mrs. N. B. Boney, Kenansville	Mrs. Dan Holler, Raleigh
Mrs. W. O. Burgin, Lexington	Mrs. Brevard Hoover, Winston-Salem
Mrs. George Chadwick, Wilmington	Mrs. Archie Howard, Shannon
Mrs. J. M. Clark, Winston-Salem	Mrs. Lillian LeGrand, Shelby
Mrs. C. Don Coffey, Jr., North Wilkesboro	Mrs. Charles Little, Jr., Raleigh
Mrs. E. B. Crow, Jr., Wilson	Mrs. A. J. Mays, Taylorsville
Mrs. J. B. A. Daughtridge, Rocky Mount	Mrs. Clay R. Miller, Salisbury
Mrs. Glenn Dick, Spindale	Mrs. Adolph Oterson, Wilmington
Mrs. William E. Dole, Davidson	Mrs. Raymond Pollock, New Bern
Miss Grace Edmiston, Mt. Ulla	Mrs. J. C. Price, Pineville
Mrs. J. W. Farrior, Warsaw	Mrs. Kelsey Regen, Durham
Mrs. Charles H. Francis, New Bern	Mrs. E. W. Reinecke, Fayetteville
Mrs. Lacy Godwin, Fayetteville	Mrs. M. H. Ridenhour, Charlotte
Mrs. W. C. Goley, Graham	Mrs. J. W. Smith, Wilmington
Mrs. Charles T. Grier, Carthage	Mrs. John T. Still, Jr., Raleigh
Mrs. Hoyt M. Hackney, Sanford	Mrs. M. B. Wales, Mount Holly
Miss Abbie Hall, Belmont	Mrs. John Mack Walker, Roanoke Rapids
Miss Annie R. Hall, Belmont	Mrs. Beaumont Whitton, Charlotte
Mrs. W. M. Hall, Belmont	Mrs. James Wilson, Fayetteville
	Mrs. D. C. Worth, Raleigh





# THE COLLEGE



## DEDICATION

It is with deepest respect and admiration that we dedicate the 1959 Lorus to Dr. Charles C. Turner. Energetic, witty, friendly, and sympathetic are a few of the qualities which mark his life here at Peace. We have come to know him as a person who is ever willing to hear our individual problems, and to guide us in our decisions. His wise counselling, his deep concern and interest in each student, and above all, his dedication to his Christian calling make him beloved by every Peace girl.

"What wisdom can you find that is greater than kindness?"  
—Rousseau.





## TRIBUTE

Always cheerful, always conscious of the welfare of Peace and its student body, always willing to help—these are characteristic of Mr. David E. Warner, to whom the 1959 Lords pays tribute. His never-ending effort to uphold the ideals of Peace and that for which Peace stands is daily shown, and will long be remembered by all Peace girls.

To you, Mr. Warner, with heartfelt gratitude and devotion, we pay tribute.

“There is a kind of character in thy life That to the observer doth thy history Fully unfold.”—Shakespeare.





DR. WILLIAM C. PRESSLY

Dr. Pressly, President of Peace, is a source of inspiration and guidance to faculty and students alike. The cheerful, kindly atmosphere which surrounds him encourages students to enter his office and confide in him. His Christian life and his fairness in all matters make him a personification of the peace at Peace.



MRS. LILLIAN M. FOX

Her warm smile for each student she sees is only one characteristic of our gracious and charming social dean, Mrs. Fox, who smoothly wins the heart of every person she meets. She spends many long hours in her office working out the social activities of the college, but she is never too busy to help a student solve her individual problems.



## RATION

### MR. DAVID E. WARNER

Mr. Warner, Assistant to the President of Peace, is responsible for getting students to enroll at Peace. His cheerful smile and friendly disposition characterize his personality. His understanding nature makes him the friend of all Peace girls.



### MISS FRANCES SUTER

It will always be with love and respect that we remember Miss Suter, who in her quiet way is continuously devoted to each individual girl who attends Peace. She has won our respect through her long hours of diligent work that has helped to make our days at Peace prosperous ones.



# FACULTY



MRS. MITTIE ALEXANDER, R.N.  
*Nurse*

MISS LYDA BAUCOM  
*Barbar*

MRS. NELI WADE BOOTH, A.B.  
*Commercial Subjects*

MISS ELIZABETH CALDWELL, A.B.,  
A.M.  
*History*

MRS. FRANCES DARDEN  
*Hostess*

MISS ETHEL GRAMMER  
*Dietitian*

MISS EVELYN HOLLOMAN, A.B.  
*Science*

MRS. KATHLEEN M. JACKSON,  
A.B., A.M.  
*Commercial Subjects*

MISS COLLEEN JOHNSON, B.M.,  
M.M.  
*Piano*

MRS. LILLIAN TYLER JONES, B.S.,  
M.S.  
*Home Economics*

MRS. DICK KIRKPATRICK, A.B.  
*Commercial Subjects*

MR. RAYMOND F. KREINER, B.M.,  
M.M.  
*Teacher of Voice, Director of Choir*

MRS. RAYMOND KREINER, B.S.M.  
*Piano*

MISS WINIFRED M. KUINS, A.B.,  
B.E., M.S.  
*Mathematics*

MISS WYNELLE LEWIS, A.B., A.M.  
*Spanish*



# FACULTY

MRS. WILLIAM MILLER, A.B.,  
A.M.

*Organist and Teacher of Organ*

MR. JOHN PAULK, B.S.  
*Mathematics*

MISS MABEL PUGH  
*Art, History of Art*



MRS. MARY CRANE RANDALL,  
B.S., A.M.  
*English*

MRS. BESSIE RICHARDSON  
*Housekeeper*

MISS CATHERINE P. SHAFFER,  
A.B., A.M.  
*English*



MRS. JULIA SKINNER, A.B., B.S.  
in L.S.  
*Librarian*

MRS. JOY W. SPARROW, A.B.  
*Health and Physical Education*

MRS. MARY L. STAFFORD, B.S.,  
A.M.  
*Commercial Subjects*



MISS FRANCES SUTER, A.B., A.M.  
*Registrar, Academic Dean*

MRS. MILDRED THIGPEN  
*Hostess*

MRS. GEORGE THOMASON, A.B.,  
A.M.  
*Dramatics and Speech*



MRS. DORIS TOLSON  
*Secretary*

DR. CHARLES CASON TURNER,  
A.B., B.D., Ph.D.  
*Bible*

MISS ANN TYSOR, A.B., A.M.  
*French*



MR. DAVID E. WARNER, B.S.,  
M.Ed.

*Assistant to the President*

DR. SANFORD WINSTON, A.B.,  
Ph.D.

*Psychology and Sociology*

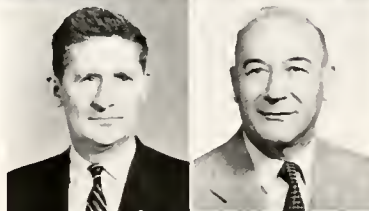







# CLASSES





MARTIN, SOUTHERLAND, SURLS, WILES

## The Seniors

### OFFICERS

DIANNE SOUTHERLAND.....	<i>President</i>
BETTY SURLS.....	<i>Vice-President</i>
MARILYN WILES.....	<i>Secretary</i>
MARY FRANCES MARTIN.....	<i>Treasurer</i>





JUDY EFFIE ALLEN                      Raleigh

“Judy”

Pi Theta Mu

*“True beauty dwells in deep retreats.”*

Athletic Association Representative 4;  
Pi Theta Mu Vice-President 4.



MARY DONNOM ALLEN

Greensboro

“Mary”

Sigma Phi Kappa

*“The better part of valour is discretion.”*

Student Council 3; I.R.C. 3, 4, I.R.C.  
President 4; Presidents' Council 4;  
Art Club 4.



ELIZABETH AYCOCK PACE

Raleigh

“Jeanie”

Rho Delta Chi

*“Thought is deeper than all speech.”*

Spanish Club 3, 4, Vice-President 3,  
President 4; Steering Committee Junior-  
Senior 3; Standards Committee 4;  
Lotus Staff 4.

# College

CAROLYN AUDREY BARBER

Raleigh

"Carolyn"

Pi Theta Mu

*"A good heart's worth gold."*

Daughters and Granddaughters Club  
3, 4.



GLORIA CAROL BARNEYCASTLE

Raleigh

"Carol"

Pi Theta Mu

*"A sweet attractive kinde of grace."*

Student Council 3; LOTUS Business Staff 3, 4; *Peace Times* Staff 4; Choir 3; Alpha Pi Epsilon 3, 4, President Alpha Pi Epsilon 4; Standards Committee 3; Non-Resident Group Chairman 4; Presidents' Council 4; Pi Theta Mu President 4.

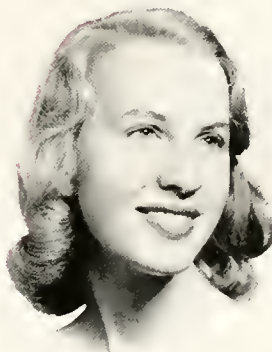

ANNE TAYLOR BEAM

Raleigh

"Anne"

Rho Delta Chi

*"No star ever rose or set without influence somewhere."*

Peace Dramateers 3; LOTUS Business Staff 3, 4; P.S.C.A. Social Chairman 4.



# Peace



DEMETRA GEORGE BELLIOS

Laurinburg

"Toula"

Sigma Phi Kappa

*"Blushing is the colour of virtue."*

*Peace Times Staff 3, 4; Lotus Staff 3, 4; Papyrus Club 3, 4; Secretary-Treasurer 3; Home Economics Club 3, 4; Peace Dramateers 3; Spanish Club 3; Art Club 4, Treasurer 4; Board of Group Chairmen 4.*



BARBARA STUART BENNETT

Portsmouth, Va.

"Stuart"

Sigma Phi Kappa

*"For Art may err, but Nature cannot miss."*

*Choir 3; Peace Dramateers 3, 4; P.S.C.A. Cabinet 4.*



JEANETTE LEE BOYKIN    Wilson

"Jeanette"

Sigma Phi Kappa

*"The map of honour, truth, and loyalty."*

*Peace Dramateers 3; Peace Times Art Staff 3; Art Club 4; Orientation Committee 4.*

# Seniors



# College

LINDSAY BRITT            Washington

“Lindsay”

Rho Delta Chi

*“For beauty lives with kindness.”*

Hall Chairman 4; Social Chairman 4;  
Home Economics Club 4; Presidents'  
Council 4; Vice-President Junior  
Class 3.



SUSAN PATRICIA BUTLER  
Winchester, Va.

“Suzie”

Sigma Phi Kappa

*“Imagination is the air of the mind.”*

President Sigma Phi Kappa 4; Athletic  
Association President 4; Presidents'  
Council 4; Student Council 4; Librarian  
3; Choir 3; Outstanding Senior.



CAROLE AUGUSTA BROWN  
Columbia, S. C.

“Brownie”

Rho Delta Chi

*“A mind not to be changed by place or time.”*

Peace Times Staff 3, 4; LOTUS Staff 3, 4;  
Papyrus Club 3, 4; Daughters and  
Granddaughters Club 3, 4, President  
4; Peace Dramateers 3, 4, Parliamen-  
tarian 3, President 4; Spanish Club 4;  
Intramural Sports 3, 4.



# Peace



BARBARA ANN BRUTON Cary

"Barbara"

Pi Theta Mu

*"Where Love and Wisdom dwell."*

Lotus Staff 4; *Peace Times* Staff 4; Non-Resident Group Chairman 4; Art Club 3; Board of Group Chairman Secretary 4.



HILDA EMRA CAGLE Carthage

"Hilda"

Sigma Phi Kappa

*"Music is well said to be the speech of angels."*

I.R.C. Club 3, 4; Choir 3, 4; Chairman of Board of Group Chairmen 4; Treasurer P.S.C.A. Cabinet 4.



DOROTHY ELIZABETH  
CARPENTER Laurinburg

"Sissy"

Rho Delta Chi

*"True to her work, her word, her friends."*

Lotus Staff 3; *Peace Times* Staff 3; Lotus Editor 4; Papyrus Club 3; Publicity Chairman P.S.C.A. Cabinet 4; Outstanding Senior.

# Seniors

# College

ANITA ELIZABETH CARTER  
Raleigh

"Anita"

Pi Theta Mu

*"Fairest and best adorned is she whose  
clothing is humility."*

Art Club 4; Papyrus Club 4; Peace  
Dramateers 4.



ROSEMARY CASHA Rocky Point

"Rosie"

Sigma Phi Kappa

*"An honest heart possesses a kingdom."*

Home Economics Club 3; Peace Dram-  
ateers 4; Spanish Club 3, Treasurer 3.



BARBARA LEE CLIFTON  
Greensboro

"Barbara"

Sigma Phi Kappa

*"Endurance is the crowning quality."*







CAROLYN JOYCE DALTON

Raleigh

"Carolyn"

Pi Theta Mu

*"The human heart has hidden treasures."*

Rho Delta Chi 3; Pi Theta Mu 4.



FRANCINA NEWKIRK DODD

Wake Forest

"Fran"

Pi Theta Mu

*"Art is man's nature; nature is God's Art."*

Art Club 3, 4, Vice-President 4; Daughters and Granddaughters Club 3, 4; Papyrus Club 4.



ELINOR NICHOLS DURSTON

Lumberton

"Nickie"

Rho Delta Chi

*"It is not necessary to light a candle in the sun."*

# College

PATRICIA ELLEN GEER

Leaksville

"Patsy"

Sigma Phi Kappa

*"Her mirth the world required."*



ELIZABETH WILDER GREEN

Raleigh

"Betsy"

Rho Delta Chi

*"The world means something to the capable."*

Class Secretary 1; Lotus Staff 1, Business Staff 4; National Honor Society 1, 2; *Peace Times* Staff 3; Art Club 3, 4; Secretary 3; Papyrus Club 3, 4; President 4; Group Chairman 4; Phi Theta Kappa 3, 4; President 4; I.R.C. 4; Presidents' Council 4; Art Club Scholarship 4.



CAROL ANN HARWOOD Raleigh

"Carol"

Rho Delta Chi

*"Charms strike the sight, but merit wins the soul."*

*Peace Times* Typing Staff 3; Papyrus Club 3, 4; Home Economics Club 4; Group Chairman 4; Chairman of Board of Group Chairmen 4.



# Peace



GLADYS JEANNE HELMS Charlotte

"Jeanne"

Rho Delta Chi

*"The will to do, the soul to dare."*

Junior Class President 3; Hall Contact Girl 3; I.R.C. 3, 4; Home Economics Club 4; Student Council 3, 4; President of Student Government Association 4; Marshal 4; P.S.C.A. Cabinet 4; Honor Court 4; Presidents' Council 3, 4; Miss Peace 4.



EVELYN CAROL HILL Raleigh

"Evelyn"

Pi Theta Mu

*"The hand that follows intellect can achieve."*

Junior Class Treasurer 3; *Peace Times* Staff 3; Lotus Staff 3, 4; Phi Theta Kappa 3, 4, Secretary 4; Peace Dramateers 4; Student Council 4; Vice-President of Student Government Association 4; Chairman of Presidents' Council 4.



LELA WOOTEN HODGES Raleigh

"Lela"

Pi Theta Mu

*"'Tis beauty truly blent."*

Pi Theta Mu Publicity Chairman 3, Treasurer 4; Peace Dramateers 4; Decorations Committee Junior-Senior 3.

# Seniors



# College

CAROLYN ANN HONEYCUTT

Raleigh

"Ann"

Pi Theta Mu

*"Still must thy sweeter sounds their silence keep."*

President of Non-Residents 4; *Peace Times* Staff 4; Presidents' Council 4; Secretary 4; Student Council 4; Alpha Pi Epsilon 3, 4, Secretary 4; Outstanding Senior.



CAROLE CARTER KELLAM

Greensboro

"Carole"

Rho Delta Chi

*"Gaiety and charm do fair become her."*

Sigma Phi Kappa 3; Rho Delta Chi 4.



LILLIAN ANNETTE LAW Ruffin

"Annette"

Sigma Phi Kappa

*"They do not know thy subtle ways of quiet beauty."*

Standards Committee 4; Home Economics Club 3.





NORMA GAIL LINEBACK

Winston-Salem

"Gail"

Rho Delta Chi

*"Her ways are ways of pleasantness, and  
all her paths are peace."*

President of Rho Delta Chi 4; Presi-  
dents' Council 4; Home Economics  
Club 3, Vice-President 4.



KITTY CLYDE MAKEPEACE

Sanford

"Kitty"

Sigma Phi Kappa

*"May all stars hang bright above her  
dwelling."*

Choir 3; I.R.C. 3; Home Economics  
Club 3, 4.



MARY FRANCES MARTIN

Williamston

"Mary Frances"

Rho Delta Chi

*"A daughter of the gods, divinely tall, and  
most divinely fair."*

Student Council 3; Chief Marshal 4;  
Senior Class Treasurer 4; Papyrus Club  
4, Vice-President 4; May Queen 4.

# College

JOAN BETH MITCHELL Fairmont

"Joan Beth"

Sigma Phi Kappa

*"So stately her form, and so lovely her face."*

Marshal 4; Peace Dramateers 3; Art Club 4; Lotus Staff 4.



REBECCA SUE MESSER Raleigh

"Becky"

Pi Theta Mu

*"They are never alone that are accompanied with noble thoughts."*

Marshal 4; Group Chairman 4.



NANCY MAE TOKO McLAWHON

Raleigh

"Nancy"

Pi Theta Mu

*"Her eyes made up of wonder and of love."*

Choir 3.



of '59



# Peace



CAROL FAYE McPHAUL Racford

"Carol"

Rho Delta Chi

*"Thein do love and laughter seek to dwell."*

Choir 3, 4; Rho Delta Chi Secretary 4; Athletic Council 3; Marshal 4.



ELIZABETH WYNNE MOORE

Raleigh

"Liz"

Pi Theta Mu

*"She moves a goddess, and she looks a queen."*

Marshal 3, 4; May Court 3; Choir 3, 4, Secretary 4; LOTUS Staff 3, 4, Business Manager 4; Papyrus Club 3, 4, President 3; Daughters and Granddaughters Club 3, 4, Secretary 3; *Peace Times* Staff 3; Maid of Honor 4.



BONITA LOUISE OPIE Lilesville

"Bonita"

Rho Delta Chi

*"A tiny form enveloped in joyous laughter."*

# Seniors

# College

FAYE LUNETTE OZMENT

Fayetteville

"Faye"

Sigma Phi Kappa

*"Virtue is her own reward."*

Nominating Committee 3; Home Economics Club 3, 4; Presidents' Council 4; Student Council 4; President of Honor Court 4; Alpha Pi Epsilon 3, 4; Outstanding Senior.



REBECCA ANN PATRICK Raleigh

"Becky"

Pi Theta Mu

*"Few things are impossible to diligence and skill."*

Assistant Editor of *Peace Times* 3; Papyrus Club Vice-President 3; Alpha Pi Epsilon 3, 4; *Peace Times* Editor 4; Secretary of P.S.C.A. 4; Class Prophet 4; Outstanding Senior.



MARY IRBY PITTMAN Raleigh





JANIE JOLLY RAGSDALE Raleigh

"Janie"

Rho Delta Chi

*"I smile to brighten every morn."*

Home Economics Club 3, 4; Daughters and Granddaughters Club 3, 4; I.R.C. 3, 4; Athletic Association 3, Vice-President 3.



MARTHA MAY RAILEY

Suffolk, Va.

"Martha"

Rho Delta Chi

*"For truth is precious and divine."*

Art Club 3; Home Economics Club 4; Hall Chairman 4; Parliamentarian of Student Council 4; Orientation Committee 3.



ALICE MARIE RAY Cary

"Mickie"

Pi Theta Mu

*"How sweet and gracious doeth she walk."*

Art Club 3, 4; *Peace Times* Staff 3; Lotus Staff 3; Group Chairman 3.



# College

ELIZABETH FRANCES REID  
Smithfield

"Betsy"

Sigma Phi Kappa

*"A merry heart maketh a cheerful countenance."*

LOTUS Staff 3, 4; Assistant Editor of *Peace Times* 4; Daughters and Granddaughters Club 3, 4; Hall Chairman 4.



PATRICIA JOY RHUE      Raleigh

"Pat"

Pi Theta Mu

*"She doeth little kindnesses which most leave undone."*

Secretary of Junior Class 3; Secretary-Treasurer Student Council 4; Presidents' Council 4; I.R.C. 3, 4, Vice-President 4; Choir 3, 4, President 4; Group Chairman 4; Home Economics Club 3, 4; *Peace Times* Staff 3.

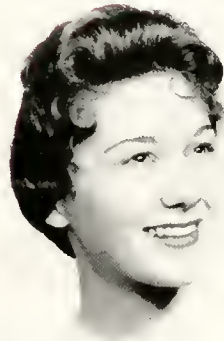

LUCYE WATKINS SEAY  
Richmond, Va.

"Lucy"

Sigma Phi Kappa

*"With blushing cheek and courtesy fine."*

Choir 3; I.R.C. 3, 4; Christmas Pageant 3.





DIANNE SOUTHERLAND Roschill

"Dianne"

Sigma Phi Kappa

*"Honor lies in honest toil."*

President of Senior Class; Presidents' Council 4; Student Council 4; Nominations Committee 4; Outstanding Senior.



NINA ANN SPENCE Kinston

"Nina"

Rho Delta Chi

*"The quiet of a gentle rain."*

Group Chairman 4; Rho Delta Chi President 4; Sigma Phi Kappa 3.



EMILY WILLIS STEELE

Franklin, Va.

"Emily"

Sigma Phi Kappa

*"And from the soul itself must there be sent a sweet and potent voice."*

Choir 3; P.S.C.A. Outreach Chairman 3, P.S.C.A. President 4; Orientation Committee 3, 4; Honor Court 4; Presidents' Council 4; Student Council 4; Outstanding Senior.

# College

CHERYL GAY STOWE Raleigh

"Cheryl"

Pi Theta Mu

*"Art belongs to the lovers of beauty."*

Standards Committee 2; Handbook Committee 2; Prep IV Superlative; Lotus Art Editor 3, 4; Presidents' Council 3, 4; I.R.C. 4; Art Club 2, 3, 4; President 3, 4; Group Chairman 4; *Peace Times* 3; Papyrus Club 3.



BETTY FRANCES SURLS Benson

"Betty"

Pi Theta Mu

*"By her good works and kindly deeds shall she be known."*

*Peace Times* Staff 3; Lotus Staff 3, 4, Assistant Editor 4; Sigma Phi Kappa 3; Pi Theta Mu 4, Secretary 4; Square Dance Club 3; Vice-President Senior Class 4; Orientation Committee 4.



ANGELINE GAIL SUTTON

Rocky Mount

"Gail"

Rho Delta Chi

*"Lively spirits and sudden laughter make her pleasant to be around."*

Honor Court Secretary 4; Standards Committee Chairman 4; Student Council 4; Choir 3, 4; Home Economics Club 4.







JULIA THEODORE      Lumberton  
"Julia"  
Sigma Phi Kappa  
*"A fairy-sprite from out the forest dim."*  
Peace Dramateers 3; Spanish Club 3, 4



CLARITA CLARK THOMAS  
Tillsonburg, Ontario, Canada  
"Rita"  
Sigma Phi Kappa  
*"Laughter is her own sweet music."*  
Art Club 4.



MARTHA JANE THOMPSON  
Macon  
"Martha"  
Sigma Phi Kappa  
*"As pure in thought as angels are."*  
Alpha Pi Epsilon 3, 4, Vice-President  
4; Handbook Committee 3, 4; Home  
Economics Club 4; P.S.C.A. Cabinet  
4, Vice-President 4; Peace Representa-  
tive for "Going to College Handbook"  
3; Outstanding Senior.

# College

SADIE ROOT TILLERY     Raleigh

"Sadie"

Rho Delta Chi

*"This light, this glory, this fair luminous  
mist."*

Home Economics Club 3; Daughters  
and Granddaughters Club 3, 4.



JULIA ANNE VINING     Garner

"Julia"

Pi Theta Mu

*"With light heart may she rise."*

Art Club 3; Spanish Club 4; I.R.C. 4;  
Peace Dramateers 3; Chairman of Deco-  
rations Junior-Senior 3; Sigma Phi  
Kappa 3; Pi Theta Mu 4.



CONNIE JO WELLS     Albertson

"Connie Jo"

Rho Delta Chi

*"Her smiling face a dream of Spring."*

Home Economics Club 3, 4, President  
4; Choir 3; P.S.C.A. Cabinet 4; Presi-  
dents' Council 4.



# Peace College



PRISCILLA CATHERINE  
WHELESS Spring Hope

"Priscilla"  
Pi Theta Mu

*"A quiet soul, but full of grace and virtue."*

HAZEL ELIZABETH WHITE  
Murfreesboro

"Libby"  
Rho Delta Chi

*"Her thoughts do roam the hills on horse-  
back."*

Home Economics Club 4, Secretary 4.

MARILYN KAY WILES Salisbury  
"Marilyn"

Sigma Phi Kappa

*"Her beauty rises with the rising sun."*

Alpha Pi Epsilon 3, 4; Secretary Senior  
Class 4; Home Economics Club 3, 4;  
May Court 4.



MARJORIE WILSON PRUITT  
Raleigh

"Margie"

Sigma Phi Kappa

*"Virtue is the truest nobility."*

Home Economics Club 3, 4, Treasurer  
4; Peace Dramateers 3.





# Class History

YESTERDAY we entered a formal, majestic building—alone and wondering what our lives as Peace ladies would be.

TODAY we leave our home of the past few years. So many things have happened that it would be impossible to record them all. However, we shall never forget:

... meeting Dr. Pressly, Mrs. Fox, Miss Suter, and the faculty.

(We were a bit timid about it until we talked with each of them and learned how friendly and interested in us they were.)

... the faculty recital and reception ... the party on front campus with each girl dressed as her favorite person ... all the tests that first week.

... the signing of the Honor Code and each girl's fear that she would forget the words and that her clammy hands would smear her name as she signed it.

... society Rush Parties ... boys from State College fraternities ... the excitement of deciding whether to become a Rho, Sig, or Pi.

... the election of class officers.

... the first serenade by the frat boys at State standing around the water fountain singing the college songs that we would come to know so well ... standing on the balconies feeling the excitement our mothers and older sisters told us we would feel.

... football games, Homecoming at State ... Carolina Germans ... Wake Forest dances ... Platter parties ... our Saturday night frat parties.

... Thanksgiving services in the Chapel ... sharing our blessings with others ... learning the joy of giving.

... going Christmas caroling ... presenting the Christmas Pageant ... buying presents for friends and little sisters ... the wonderful reception at the Presslys'.

... the thrill of going home for vacation ... the familiar "—more days till vacation" ... singing and laughter in the dining room ... planning for those wonderful days at home ... looking forward to returning to school.

... the Inter-Society Dance at the Woman's Club with the familiar receiving line ... angel hair and silver stars.

... Week-end of the Green with green top hats and shamrocks.

... billowing dresses of May Day attendants.

... dancing on the green before the May Court.

... the Junior-Senior Dance ... the wonderful music ... Old South theme and full dresses typifying Southern charm.

... Graduation night ... tears as our friends received their diplomas ... crying and laughing together ... promises to write as each girl left for vacation.

... September and back to school ... new girls looking up to us ... many new girls as homesick as we had been.

... days after dinner sitting outside singing and beginning to know the new girls ... the sun creeping behind the tall columns ... the stone benches under the trees ... friends sitting around us ... contentment and happiness.

... the winter months spent sitting in the Rec Room ... playing Bridge.

... Civic concerts at Memorial Auditorium.

... Chapel speakers who gave us new meaning to our lives ... formal recessional to "Lead On, O King Eternal."

... Springtime filled with afternoon dates ... going swimming ... trying to overcome cases of spring fever.

... soon almost time for Graduation ... our Graduation ... doubt in some faces as the time drew near ... marching down the aisle in our white dresses carrying the traditional red roses ... the excitement ... a hint of sadness ... another phase of our life that would be no more. ...

These things we hold somewhat sacred in our hearts; memories that will live forever, friends we will never forget. Have we changed since that YESTERDAY when we first walked into this strange building? The answer is yes. TODAY we are graduates of Peace College, TOMORROW—of that we do not know. However, as Epictetus of ancient Greece said, "Education is a possession which cannot be taken from men."

We have gained much; we cannot lose it.

CAROLE BROWN,  
*Class Historian*

# Last Will and Testament

## ARTICLE I

TO DR. PRESSLY:

To you, we, the Senior Class of 1959, leave our deep appreciation for your helpful advice and Christian guidance. Time cannot erase the memory of your friendly smile and your love for all Peace girls.

## ARTICLE II

TO MRS. FOX:

To you, we leave our heartfelt thanks for sharing our problems, and helping us to reach maturity. We hope that you will always have a place in your heart for us, as we have in ours for you, as we pass through the doors of Peace College.

## ARTICLE III

TO THE FACULTY:

To you, we leave our gratitude for your personal interest in our work and in our personal lives. You have imparted to us your knowledge, your wisdom, and yourselves. It is our desire that we may prove worthy of your gifts. We can only say, thank you.

## ARTICLE IV

TO THE JUNIOR CLASS:

To you, we leave our love for Peace and the happiness we found here. Take advantage of the wonderful opportunities which await you here, for they are worth much of the world's gold. We bequeath to you the traditions which once were ours, in hope that you will pass them on to those who follow you.

## ARTICLE V

SECTION 1

I, Lela Hodges, do leave my seat in the Smoker to Joellen Rhodes, and *all* the typing papers to Nancy Biggers.

SECTION 2

I, Carole Brown, being of sound body and a questionably sound mind, do hereby leave my 5:15 p.m. phone calls to Pat Wilson, along with the hope that they are from the right person.

SECTION 3

I, Annette Law, do leave my ability to sew a crooked seam in Home Ec. to Lynda Reece,

who seems to have difficulty in accomplishing this great feat.

SECTION 4

I, Carole Kellam, leave the bell on 2nd East to Alice Johnson and Joyce Rodman in hopes that they will take care of it.

SECTION 5

I, Carol Barneycastle, do leave my memoirs entitled, "Adventures of a Quick-Change Artist," or "How to Hide Toreadors Under an Evening Dress" to Annie Jo Griffin. My love for Pi beach trips I leave to next year's Pi President.

SECTION 6

We, Faye Ozment and Jeanne Helms, do leave our State and Carolina annuals with regrets that we didn't charge a nickel every time somebody wanted to see them; thus we could have sufficient funds to install a couple of heads that don't leak.

SECTION 7

I, Rosemary Casha, do leave my week ends at Duke and Carolina to Beverly McGirt, who doesn't seem to care about either University.

SECTION 8

I, Priscilla Wheless, leave my love for Peace College to all the students of 1960.

SECTION 9

I, Ann Honeycutt, do leave the mess in the Rec Room to next year's Day Student President, and the whip that goes with the job.

SECTION 10

We, Pat Rhue and Liz Moore, do hereby leave our high positions in the Peace College Choir to Kaye Calhoun and Sara Jo Allen.

SECTION 11

I, Stuart Bennett, sorrowfully leave Lois Dees, and her ability for quick alibis when conflicting plans arise over a week end, and I shall greatly miss her.

SECTION 12

I, Becky Patrick, leave two dry tubes of paste and a handful of hopes to next year's *Peace Times* editor.

SECTION 13

I, Barbara Bruton, do hereby leave my faithful seat in Shorthand C to anyone who has the ability to keep up with Mrs. Booth.

SECTION 14

I, Martha Railey, leave my famous "I'll start tomorrow" diets and will power to Sylvia McDonald, who doesn't need them anyway.

SECTION 15

I, Toulia Bellios, do leave my weekly night watches to some other fortunate Hall Chairman on 4th Long Main, who needs a little sleep.

SECTION 16

I, Suzie Butler, do hereby leave my pretty curls to Stuart Bost, who is in desperate need of them.

SECTION 17

I, Sissy Carpenter, bequeath all the worries of the LOTUS to next year's Editor, and my crazy suite-mates to all unfortunate Preps on 3rd East. (They may be back.)

SECTION 18

I, Gail Lineback, leave all my call-downs to the next Hall Chairman on 3rd East in hopes that she will give them out sparingly.

SECTION 19

I, Carol McPhaul, leave my ability to squeeze toothpaste from the top of the tube to Carole Baars. I take everything else with me, including some things which aren't mine.

SECTION 20

I, Nina Spence, leave Margaret Saunders my empty mailbox in hopes that it won't be as empty for her as it has been this year.

SECTION 21

I, Bonita Opie, do leave all my bridge knowledge to Connie Pate.

SECTION 22

I, Mary Allen, do leave my illustrious grades to Margaret Kern, and my quiet hall, 2nd East, to those who like to "study."

SECTION 23

I, Cheryl Stowe, do leave my paintbrushes to Caroline Deaton, and my love for the Army to Linda Carole Kelly.

SECTION 24

We, Rita Thomas and Julia Theodore, do leave our illustrious knowledge and great knack and love for English to the three rising Juniors in Room 400, Beverly Howe, Anne Ogburn and Becky Leach, hoping that they will do better than we did - Pass it, girls!

SECTION 25

I, Emily Steele, do leave my 100 word take in shorthand to anyone who can take them; and one of the most wonderful years of my life to all the rising Seniors.

SECTION 26

I, Lindsay Britt, bequeath my completely worn-out pair of levis to my room-mate Linda Gail Pridgen; (She stole 'em!) I also leave Susan Tillis and 3rd East to the "worrying kind."

SECTION 27

I, Betsy Green, leave my palette and paint-spattered clothes to Sylvia McDonald.

SECTION 28

I, Hilda Cagle, do leave my slightly used Handbook with the underlined Guides for Living, and my little black notebook to next year's Chairman of the Board of Group Chairmen.

SECTION 29

I, Libby White, leave to my little sister, Mary Ann Wilson, my worn-out seat in the first pay telephone booth.



# Class Prophecy

May, 1974

Dear Alma Mater,

Perhaps you are wondering why I should chance to write to you after all these years. It occurred to me that you might enjoy knowing what has happened to your adopted daughters of the Class of '59. We all grew to love you when we were at Peace, and it is only fair that you should know what has become of us.

It was only last week that my husband and I flew to New York to attend the Artists International Conference. Surely you remember Cheryl Stowe; she was guest speaker. Fran Dodd exhibited some of her prize-winning entries in the Gallery adjoining the auditorium.

While in New York, we attended the Broadway hit "My Poor Lady," starring Carole Brown, Jeanette Boykin, and Julia Theodore. In the lobby after the show, I saw Mary Allen, radio producer, and Nickie Durston, a model of years gone by. Patsy Geer was there interviewing for the *Herald* two members of the N. Y. Better Business Bureau, menthol tycoon, Gail Sutton, and automobile manufacturer, Carol Harwood Ford (she specializes in '72 black T-Birds).

Stopping by at a coffee shop after the show, we bumped into Martha Thompson and her husband. They were in town for the National Petunia Festival. Starlet, Marilyn Wiles, sat at a table opposite ours sipping grapefruit juice. Someone put a dime in the juke box, and the latest "pop" hit, "Red Baby" by Mary F. Martin, came blaring forth. It's banned in Russia.

Speaking of Russia, Carolyn Dalton, Nancy McLawhon, and Annette Law just returned from there. They were exchange secretaries from the United States, but they couldn't take Russian shorthand, and had to come home.

Nobel Peace Prize-winner, Faye Ozment, was in town; but we didn't see much of her because she was out on Long Island with Jeanne Helms and her family. Have you read Jeanne's book "How to Grin and Marry It"?

When we arrived at the hotel in our taxi, Janie Ragsdale Vanderbilt and Sadie Tillery Rockefeller were stepping from their private limousines. Gail Lineback Astor was apparently giving another of her famous society parties.

At breakfast the following morning, we saw Hilda Cagle eating a dehydrated egg. (She has given up her rolling pin.)

Our plane was to take off at nine o'clock; but we almost missed it by talking to Mickey Ray and Barbara Bruton, who have charge of the Reservations Office at La Guardia.

Once on the plane, we settled back to enjoy the flight home. The flying time was fifteen minutes. Ann Honeycutt, of all people, was returning on the same flight. It seems someone had failed to pay a bill, and had moved to Canada. Ann had been surprised to find it was Rita Thomas, who had just forgotten about the bill when she found that her husband needed a new set of teeth.

The plane landed on schedule, and my husband and I went forward to thank the pilot for the nice trip. "Carolyn Barber!" I exclaimed, "you . . . a lady pilot!" Carolyn turned to her co-pilot, Barbara Clifton, and they both laughed.

It was nine-thirty when I dropped J. R. off at the office and drove home. My two boys had a dentist appointment at ten and I would have to hurry to get there on time.

"Good morning, Mrs. Green, is Dr. Green in?" Betsy nodded because she was on the phone. Before her lay her latest artistic endeavor, a bicuspid still life.

Carole Kellam and Judy Allen were finding it difficult to keep their children occupied while waiting their turn for the dentist. Bonita Opie passed by the door and waved. She works for a pediatrician as his secretary and receptionist.

Next morning, I went shopping for my week's groceries at Bellios' Delicatessen. Just around the corner, I picked up my hens for dinner. "Southerland & Steele, Fine Cackling Hens" read the advertisement that Julia Vining was finishing on the door.

Spence's Optical Supply was offering tinted contact lenses at a discount, so I bought a pair from the manager, Betsy Reid.

The best beauty shop in town is owned by Anita Carter and Evelyn Hill. They offer a wonderful treatment for baldness.

Rosemary Casha is the top teacher at the local Arthur Murray Studio, and Martha Bailey operates a travel agency.

Some of the other girls of the Class of '59 are out of the country at the present.

Pat Rhue is in Switzerland, where she teaches in a children's orphanage.

Ann Beam is vacationing in China. (She loves the food, especially Egg Fu Yung.)

Carol Barneycastle and Priscilla Wheless (local bankers) are attending some international convention in Buenos Aires.

Carol McPhaul and Kitty Makepeace are in Hawaii with their military husbands and sun-burned children.

Susan Butler and Lindsay Britt are touring Europe in hopes that they may at last find a . . .

Juan Beth Mitchell is spending a few months on the French Riviera as a vacation from her modeling job.

Back in North Carolina again. Liz Moore is the only mechanic for the marvelous Univac. During the last few years, Univac has become more and more difficult to manipulate.

Sissy Carpenter is home on a leave of absence from her government job. She's the American Ambassador to Russia. Things are getting brighter with her help.

Connie Jo Wells wrote me last week that she had turned in her suggestion to the Advisory Committee for a new system of Hall Prayers.

This morning's paper carried a photograph by Jeanie Pace of the Kentucky Derby Winner.

Elizabeth White was the first lady jockey to win the Derby in ten years.

President of the Raleigh Garden Club, Betty Surles, came by my house this morning for coffee. While she was there, Lela Hodges, P.T.A. Chairman, came over to discuss plans for May Day.

Did you see Marjorie Pruitt's picture in *Life*? Imagine one of the girls from Peace becoming Mother of the Year.

Forsaking her teaching job at a local school, Becky Messer is now concentrating on the education of her own three children.

Stuart Bennett has a very fashionable gift shop in Portsmouth. I received some advertising matter from her this morning.

Presumably, I have given you a brief glimpse of what fifteen years has done to and with the Class of '59. Admittedly, this epistle lacks many details; but the girls themselves are the only ones that could authentically add those. I hope, Alma Mater, that your curiosity may be somewhat satisfied with this letter. In another decade or so, it will be my pleasure to send you Volume II.

Prophetically yours,  
BECKY PATRICK.









ANDERSON, DEAN, FUQUAY, DEES

# The Juniors

## OFFICERS

- VIRGINIA ANDERSON . . . . . *President*  
 LIBBY DEAN . . . . . *Vice-President*  
 BECKY FUQUAY . . . . . *Secretary*  
 LOIS DEES . . . . . *Treasurer*

# Peace



BEVERLY ELAINE ALLEN Raleigh  
Pi Theta Mu

SARA JO ALLEN Carthage  
Sigma Phi Kappa

NANCY ELIZABETH ALLISON Emporia, Va.  
Sigma Phi Kappa



VIRGINIA ANN ANDERSON Raleigh  
Rho Delta Chi

CAROLE LEE BAARS Warsaw  
Rho Delta Chi

ELIZABETH ANNE BAILEY Kenbridge, Va.  
Sigma Phi Kappa



REBECCA FERABEE BAIRD Oxford  
Rho Delta Chi

PEGGY FAYE BAKER Willow Springs  
Sigma Phi Kappa

CAROLYN ANN BAUGH Raleigh  
Pi Theta Mu



MARY HELEN BARDEN Raleigh  
Pi Theta Mu

CARROLL MEMORY BARNES Wake Forest  
Rho Delta Chi

SYLVIA HOOKER BARRETT Rocky Mount  
Rho Delta Chi



NANCY RUTH BIGGERS Wake Forest  
Pi Theta Mu

LILLIAN STUART BOST Greenville  
Sigma Phi Kappa

HAZEL DAWN BOWLING Sanford  
Sigma Phi Kappa

# Class

# College

CELIA RUTH BRAKE Rocky Mount  
Rho Delta Chi

SALLIE RHODES BRINKLEY Washington  
Sigma Phi Kappa

BETSY RAY BYERLY Dunn  
Rho Delta Chi



MARTHA BENNETT CARLAN Candor  
Sigma Phi Kappa

MARY JANE CARR Rose Hill  
Sigma Phi Kappa

RITA ANN CASTLEBERRY Sanford  
Sigma Phi Kappa



ALICE ANN CAUDIE Raleigh  
Pi Theta Mu

ELOISE PRESCOTT CLARK Fayetteville  
Sigma Phi Kappa

FRANCES FINLEY COLLINS Spartanburg, S. C.  
Sigma Phi Kappa



PEGGY ANN COLLINS Norlina  
Sigma Phi Kappa

JUDITH WANDA CORBIN Lexington  
Sigma Phi Kappa

BARBARA ANNE COX Sanford  
Sigma Phi Kappa



PATRICIA ANN COX Wake Forest  
Pi Theta Mu

FAYE DEAN CREECH Raleigh  
Pi Theta Mu

NANCY LEE CURRIN Oxford  
Sigma Phi Kappa



of '60



# Peace



ELIZABETH ANN DEAN Raleigh  
Rho Delta Chi

CAROLINE COFFIN DEATON Raleigh  
Pi Theta Mu

LOIS ELIZABETH DEES Mobile, Ala.  
Sigma Phi Kappa



DELORIES ANN DENNING Raleigh  
Pi Theta Mu

CAROLE ANN DIXON Warrenton  
Sigma Phi Kappa

ANNE GAY EDWARDS Raleigh  
Pi Theta Mu



WANDA CARLENE ELLIOTT Winston-Salem  
Sigma Phi Kappa

FRANCES MEYER EVANS Columbia, Tenn.  
Sigma Phi Kappa

MARY LOUISE FARLEY Richmond, Va.  
Sigma Phi Kappa



MARY ANNE FITCH Chapel Hill  
Sigma Phi Kappa

JUNE ELIZABETH FITTS Fayetteville  
Sigma Phi Kappa

MARGARET RAY FUGHUM Raleigh  
Rho Delta Chi



REBECCA ANN FUQUAY Raleigh  
Pi Theta Mu

MARGARET JEAN GODWIN Raleigh  
Pi Theta Mu

MARCIA ELAINE GOODWIN Raleigh  
Pi Theta Mu

# Class

# College

PATRICIA GOODWIN Raleigh  
Pi Theta Mu  
REBECCA ANN GRADY Kenansville  
Rho Delta Chi  
ELIZABETH LYNETTE GREGORY Raleigh  
Pi Theta Mu



ANNIE JO GRIFFIN Raleigh  
Pi Theta Mu  
NAOMI RUTH HALL Raleigh  
Pi Theta Mu  
KATEVA LOVON HANRAHAN Raleigh  
Rho Delta Chi



LINDA CHURCHILL HARDY Raleigh  
Pi Theta Mu  
CLAUDIA ARPATIA HARMON Sanford  
Sigma Phi Kappa  
SALLY MARSHALL HAYES Raleigh  
Pi Theta Mu



MARGARET BRIDGER HIGHSMITH Fayetteville  
Sigma Phi Kappa  
NANCY ELAINE HINSON Fair Bluff  
Sigma Phi Kappa  
MARGARET HALL HOLMES Wilmington  
Sigma Phi Kappa



PATRICIA GAIL HUGHES Jackson  
Sigma Phi Kappa  
DOROTHY LOU JENNETTE Norfolk, Va.  
Rho Delta Chi  
VICTORIA LEE JENNETTE Elizabeth City  
Rho Delta Chi



of '60

# Peace



ALICE FRANKLIN JOHNSON New Bern  
Rho Delta Chi

ELIZABETH ANN JONES Laurinburg  
Sigma Phi Kappa

BARBARA GAYLE KEEN Fayetteville  
Rho Delta Chi



LINDA CAROLE KELLEY Rocky Mount  
Rho Delta Chi

SALLY LEE KESLER Raleigh  
Pi Theta Mu

BETSY PARKER KING Raleigh  
Pi Theta Mu



CONNIE GLENN KISSELL Durham  
Sigma Phi Kappa

FRANCES HELEN LEDFORD Wendell  
Sigma Phi Kappa

MARGARET CALDWELL LEITH  
Richmond, Va.  
Sigma Phi Kappa



KAREN ELIZABETH LEMAY Raleigh  
Pi Theta Mu

BETSY ALLISON LEWIS Raleigh  
Pi Theta Mu

VALERIA ANN LEWIS Beaufort  
Sigma Phi Kappa



MARY PATRICIA LONG Goldsboro  
Sigma Phi Kappa

FRANCES ELIZABETH MCCASKILL  
Carthage  
Sigma Phi Kappa

MARY SHERWOOD MCCOY Laurinburg  
Sigma Phi Kappa

# Class



# College

AMY PATRICIA McDANIEL     Raleigh  
Pi Theta Mu

SYLVIA KATHERINE Mc DONALD  
Richmond, Va.  
Rho Delta Chi

BEVERLY JANE MCGIRT     Jacksonville  
Sigma Phi Kappa



VIRGINIA HOLT MCKINSEY     Durham  
Sigma Phi Kappa

ELIZABETH ANN McNEILL  
Nichols, S. C.  
Sigma Phi Kappa

ANNIE CAROLYN MITCHELL     Raleigh  
Pi Theta Mu



SUE LANE MITCHELL     Raleigh  
Rho Delta Chi

EMILY WYNELLE MURPHY     Raleigh  
Pi Theta Mu

VIRGINIA HUNT NELSON  
Weirwood, Va.  
Sigma Phi Kappa



CHARLOTTE HELEN OUGHTON     Raleigh  
Pi Theta Mu

BETTIE ANNE OWEN     Roxboro  
Sigma Phi Kappa

CONSTANCE COLLINS PATE     Clinton  
Rho Delta Chi



MARIYN LOUISE PEARCE  
Rocky Mount  
Rho Delta Chi

MARY SUSAN PETERSON     Arlington, Va.  
Rho Delta Chi

LINDA GAIL PRIDGEN     Rocky Mount  
Rho Delta Chi



of '60

# Peace



ELIZABETH HAYWOOD READ Norlina  
Sigma Phi Kappa

LYNDA LEE REECE Cramerton  
Rho Delta Chi

ANNA LOUISE RHODES Pittsburgh, Pa.  
Sigma Phi Kappa



JOELLEN ROBINSON RHODES Raleigh  
Pi Theta Mu

LINDA FAYE RICHARDSON Jackson Springs  
Sigma Phi Kappa

LUCY ANN RILEY Fuquay Springs  
Rho Delta Chi



MARGARET VAUGHAN ROARK Kinston  
Sigma Phi Kappa

OPAL ELIZABETH ROBINSON Gastonia  
Sigma Phi Kappa

JOYCE BUSH RODMAN Portsmouth, Va.  
Rho Delta Chi



CAROL MAE ROSS Muskegon, Mich.  
Sigma Phi Kappa

BRENDA MILLICENT ROUSE Kinston  
Sigma Phi Kappa

PEGGY JANE SINGLETARY Rocky Mount  
Rho Delta Chi



FRANCES PATRICIA SKEEN Mooresville  
Sigma Phi Kappa

BETTY STEVENS SMITH Sanford  
Sigma Phi Kappa

CORA ELIZABETH SNEEDEN Goldsboro  
Rho Delta Chi

# Class

# College

SARAH ELLEN SNELL Raleigh  
Rho Delta Chi

EUNICE PEGGY SORRELL Raleigh  
Pi Theta Mu

MARY ELIZABETH STEPHENS Raleigh  
Pi Theta Mu



GERALDINE WHITE STEPHENSON Raleigh  
Pi Theta Mu

JO ANN STIMPSON Raleigh  
Pi Theta Mu

SUSAN IRWIN SWAIN Miami, Fla.  
Sigma Phi Kappa



KATHRYN LEE TAYLOR Kinston  
Rho Delta Chi

BERTHA JEANNETTE THARRINGTON Raleigh  
Rho Delta Chi

EVELYN ANNE THOMAS Raleigh  
Pi Theta Mu



PATSY ANN THOMAS Varina  
Rho Delta Chi

SUSAN EMILY TILLIS Elizabeth City  
Rho Delta Chi

RUTH MARIE TRIBBY Raleigh  
Pi Theta Mu



ANNE CLARK TROY Rose Hill  
Sigma Phi Kappa

PHYLLIS JOY TUTOR Raleigh  
Pi Theta Mu

BEVERLY WATTS WARREN Raleigh  
Rho Delta Chi



of '60



## Peace College



KAY ELIZABETH WEAVER      Raleigh  
Pi Theta Mu

SARAH ELLEN WILLIAMS      Milton  
Sigma Phi Kappa

FRANCES LIGHTFOOT WILLIS  
Florence, S. C.  
Sigma Phi Kappa



MARY ANN WILSON      Fayetteville  
Sigma Phi Kappa

PATRICIA ANNE WILSON      Fayetteville  
Sigma Phi Kappa

HARLENE ANNETTE VANCE      Wilmington  
Rho Delta Chi

## Class of '60



# Prep IV Superlatives



MARTHA CLARK  
*Best All Round*



JUDY HARDEN  
*Most Likely to Succeed*



NANCY JOLLY  
*Best Dressed*



JUDY CHEATHAM  
*Most Talented*



BETTY ANN GRAHAM  
*Most Intellectual*



JOAN FREEMAN  
*Wittiest*



JUDY VANCE  
*Most Attractive*



BECKY LEACH  
*Most Athletic*



BEVERLY HOWE  
*Cutest*



JENNY TEMPLE  
*Best Personality*





DEWITT, CHEATHAM, CLARK, McDUFFIE

## Preparatory IV

### OFFICERS

MARTHA CLARK . . . . .	<i>President</i>
NANCY DEWITT . . . . .	<i>Vice-President</i>
JUDY CHEATHAM . . . . .	<i>Secretary</i>
SARAH McDUFFIE . . . . .	<i>Treasurer</i>

# Peace



BRENDA JOYCE BENFIELD Belmont  
Sigma Phi Kappa  
Papyrus Club 2; Dramateers 2; Choir 2.

ANNE ROYAL CARTER Chapel Hill  
Rho Delta Chi  
Home Economics Club 2; Papyrus  
Club 2.



MARY LOU CHANDLER Virgilina, Va.  
Sigma Phi Kappa

JUDITH CAROLYN CHEATHAM  
Franklinton  
Sigma Phi Kappa  
Dramateers 2, Secretary 2; Class  
Secretary 2; Superlative.



MARTHA ELIZABETH CLARK  
Fayetteville  
Rho Delta Chi  
National Honor Society 1, 2; Student  
Council 1; Class President 2; P.S.C.A.  
Cabinet 2; Treasurer Rho Delta Chi  
2; Secretary-Treasurer Prep III 1;  
Superlative.

NANCY LEE DEWITT Ellerbe  
Sigma Phi Kappa  
Spanish Club 2; Choir 2; Vice-Presi-  
dent Prep. IV 2.



BARBARA GAIL ECKBERG  
Rasitanura, Saudi Arabia  
Sigma Phi Kappa  
Dramateers 1.

LINDA ELIZABETH EPPS Smithfield  
Rho Delta Chi  
Lotus Staff 2.

## Preparatory IV

# College

JOAN ADALIA FREEMAN    Lumberton  
Sigma Phi Kappa  
Superlative.



ELIZABETH ANNE GRAHAM    Miami, Fla.  
Sigma Phi Kappa  
I.R.C. 2; May Court 2; Superlative.



JUDITH ANNE HARDEN    Mobile, Ala.  
Sigma Phi Kappa  
Dramateers 2; National Honor Society  
2; I.R.C. 1, 2; Hall Chairman 2;  
Superlative.

LILLIE CELESTE HART    Snow Hill  
Sigma Phi Kappa



FAYE LAJUNE HERRING    Snow Hill  
Sigma Phi Kappa  
Student Council 2; Handbook Com-  
mittee 2.

BEVERLY SUE HOWE    Belmont  
Sigma Phi Kappa  
Choir 2; May Court 2; Superlative.



NORRINE HUMPHREY    Kinston  
Sigma Phi Kappa  
Choir 1.

NINA ELIZABETH JOHNSON    Smithfield  
Rho Delta Chi  
Papyrus Club 2; I.R.C. 2; Lotus Staff  
2; *Peace Times* Staff 2; Choir 2.

# Preparatory IV



# Peace



NANCY LANGHORN JOLLY  
Hendersonville  
Rho Delta Chi  
Home Economics Club 2; Papyrus  
Club 2; Dramateers 2; Daughters and  
Granddaughters Club 2, Vice-Presi-  
dent 2; Superlative.

MARTHA REBECCA LEACH Littleton  
Sigma Phi Kappa  
Standards Committee 2; Superlative.



CARCLYN NEAL LILES Littleton  
Sigma Phi Kappa  
Papyrus Club 2; Home Economics  
Club 2.

SARAH ALICE MCDUFFIE Candor  
Sigma Phi Kappa  
Papyrus Club 2; Class Treasurer 2;  
Standards Committee 2.



MARGARET ANN McLEOD Mobile, Ala.  
Sigma Phi Kappa  
Dramateers 2; Social Committee 2.

VIRGINIA ELIZABETH McCUBBIN Raleigh  
Pi Theta Mu  
I.R.C. 1, 2; Dramateers 2.



HARRIETT ELIZABETH MAEDER Kinston  
Rho Delta Chi  
Home Economics Club 2; Standards  
Committee 2.

ANNE GREGORY OGBURN Smithfield  
Sigma Phi Kappa  
Papyrus Club 2; Lotus Staff 2; Hall  
Contact Girl 2.

## Preparatory IV

# Peace

JONNIE LUGILLE STALLINGS   Louisburg  
Sigma Phi Kappa



VIRGINIA DEAN TEMPLE  
Lake View, S. C.  
Sigma Phi Kappa  
Dramateers 1, 2; Superlative.

DOROTHY DARNELL THOMAS   Raleigh  
Sigma Phi Kappa  
Dramateers 2.



JUDITH VANCE           Winchester, Va.  
Sigma Phi Kappa  
Dramateers 1, 2; Spanish Club 1, 2;  
Superlative.

LINDA HARRINGTON WADDELL  
Lexington, Va.  
Sigma Phi Kappa  
Spanish Club 1, 2; Handbook Com-  
mittee 2.



## Preparatory IV



MONK, CAMPBELL, COATES

## Preparatory III

### OFFICERS

JOLLY CAMPBELL . . . . . *President*  
G. G. MONK . . . . . *Vice-President*  
NINA COATES . . . . . *Secretary-Treasurer*



## Preparatory III

Jane Louise Blackwelder  
Sigma Phi Kappa

Mocksville

Margaret Nichols Bowers  
Rho Delta Chi

Morganton

Lynda Carol Brixhoff  
Pi Theta Mu

Wake Forest



Ann Kaye Calhoun  
Sigma Phi Kappa

Thomasville

Jo Lynne Campbell  
Sigma Phi Kappa

Wilson

Nina Alice Coates  
Sigma Phi Kappa

Dunn



Donna Reed Craft  
Rho Delta Chi

Morganton

Judith McLean Dellinger  
Rho Delta Chi

Stanley

Carla Bradshaw Dickson

Raleigh



Leila Harbison  
Sigma Phi Kappa

Morganton

Margaret Louise Kern  
Sigma Phi Kappa

Bridgeport, Conn.

Grace Garwood Monk  
Sigma Phi Kappa

Wendell



Margaret Ellen Saunders  
Sigma Phi Kappa

Afton, Va.

Cynthia Jane Shell  
Sigma Phi Kappa

Roanoke Rapids

Suzanne Louise Spellman  
Sigma Phi Kappa

Long Island, N. Y.



Myrtle Jane Trivette  
Rho Delta Chi

Cameron

Pamela Faye Voliva  
Rho Delta Chi

Belhaven

Merrie Helyn Wallace  
Sigma Phi Kappa

Daytona Beach, Fla.



## Preparatory III



Peggy Weant Greensboro  
Sigma Phi Kappa



Laura Catherine White Roanoke Rapids  
Rho Delta Chi



Angela Yopp Snead's Ferry  
Sigma Phi Kappa



# ACTIVITIES



## The Student Council



JEANNE HELMS

The Student Council is set up to give to students some responsibilities in activities under school supervision.

The purposes of the Student Council are to create opportunities for a better relationship between students and faculty, to keep the students abreast of the college activities, to provide for discussion questions of interest to the student body, to be in charge of student elections, and to impress upon the students the importance of maintaining standards of good citizenship among students.



*First row:* Dianne Southerland, Gail Sutton, Virginia Nelson. *Second row:* Emily Steele, Ann Honeycutt, Suzie Butler, Faye Ozment. *Third row:* Ree Tribby, Becky Baird, Martha Clark, Jolly Campbell, Virginia Anderson. *Center:* Jeanne Helms. *Back row:* Pat Rhue, Evelyn Hill, Martha Railey.

## P. S. C. A.

"... But I have chosen you—that you should go and bring forth fruit, that your fruit should abide."

Using this passage from St. John as a theme verse this year, the Peace Student Christian Association has tried to lead all Peace students to God through faith in Jesus Christ. The purpose of the P.S.C.A. has been carried out in Vesper services, Morning Watch, Hall and Parlor Prayers, Hut programs, and in special presentations at Thanksgiving, Christmas, and Easter.



EMILY STEELE



Front row: Sissy Carpenter, Martha Clark, Martha Thompson, Emily Steele, Becky Patrick, Hilda Cagle. Back row: Becky Grady, Frances Evans, Elizabeth Bailey, Stuart Bennett, Sara Jo Allen, Jeanne Helms, Ann Beam.

## Presidents' Council



EVELYN HILL.

Consisting of all the presiding officers of each organized group at Peace, the Presidents' Council plans cultural, inspirational, and educational programs to be presented in Chapel throughout the year. This Council is also responsible for the work of the Social Committee, which sponsors various student activities such as picnics, parties, and which this year sponsored the "Week End of the Green."



*Back row:* Dianne Southerland, Carole Brown, Nina Spence, Betsy Green, Lindsay Britt, Carol Barney-castle, Pat Rhue, Mary Allen, Jolly Campbell, Cheryl Stowe, Suzie Butler, Martha Clark, Connie Jo Wells. *Seated:* Virginia Anderson, Emily Steele, Jeanne Helms, Evelyn Hill, Faye Ozment, Ann Honeycutt.



## Honor Court

The Honor Court is the highest judiciary body of Peace College. Under the direction of capable student leaders, the court has jurisdiction in violations of the Honor Code. Invested with the power of rendering decisions which include reprimand, probation, and suspension from school, this Court tries to create an awareness in the students of moral standards becoming a Peace student.



FAYE OZMENT



*Standing: Emily Steele, Jeanne Helms. Seated: Faye Ozment, Gail Sutton.*

## *Phi Theta Kappa*



BETSY GREEN

The Phi Theta Kappa Fraternity is a National Junior College Honorary Scholastic Society, which recognizes scholarship and leadership. Each year the Gamma Phi chapter at Peace elects new members upon the basis of scholastic achievement and leadership abilities.



Betsy Green, Evelyn Hill.

## Alpha Pi Epsilon

Composed of students who have attained skill in secretarial achievements, Alpha Pi Epsilon, the honor society of the commercial department, encourages leadership and scholarship in commercial work. The major aim of this society is to aid the members in gaining a better knowledge of the opportunities and requirements of secretarial work.

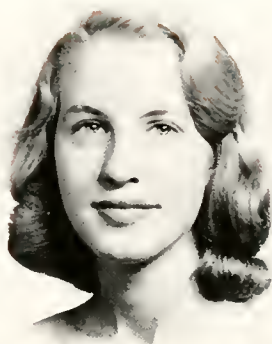

CAROL BARNEYCASTLE



*Standing:* Martha Thompson, Becky Patrick, Marilyn Wiles, Fave Ozment, Ann Honeycutt. *Seated:* Carol Barneycastle.



## The 1959 Lotus



SISSY CARPENTER  
*Lotus Editor*

It is the desire of the Lotus staff that every student feel closer to the school through this pictorial view of our college life.

In years to come may it revive pleasant recollections of deeds and friends as you scan these pages and read this 1959 edition of your Lotus.



LIZ MOORE  
*Business Manager*



CHERYL STOWE  
*Art Editor*



BETTY SURLS  
*Assistant Editor*



EDITORIAL STAFF

*Standing:* Donna Craft, Nina Coates, Liz Sneed, Sue Spellman, Anne Beam, Carole Brown, Frances Evans, Evelyn Hill, Lois Dees, Betty Surles, Betsy Johnson, Cheryl Stowe, Betsy Reid, Jeanie Pace. *Seated at Desk:* Sissy Carpenter. *Seated on Floor:* Linda Dewberry, Harlene Vance, Alice Johnson, Jane Trivette.



BUSINESS STAFF

*Standing:* Carol Barneycastle, Betsy Green, Mickey Ray, Virginia Anderson, Kateva Hanrahan, Anne Beam, Sara Jo Allen, Anne Ogburn. *Seated:* Liz Moore.

## The 1959 Peace Times



BECKY PATRICK  
*Peace Times Editor*

The *Peace Times* this year, under the advisorship of Miss Catherine Shaffer, has endeavored to mature into a comprehensive, newsworthy publication. Time and effort put forth by the staff have been instrumental in developing the paper, and in developing the student's understanding of journalism and journalistic writing.

Students with such qualities as dependability and originality will find a warm welcome on the staff. These qualities are necessary for competent coverage of campus news, its compilation, and its publication.



*Back:* Nancy Allison, Betsy Reid, Barbara Bruton, Margaret Leith, Mickey Ray, Ann Honeycutt, Carol Barneycastle, Becky Patrick. *Front:* Frances McCaskill, Sue Swain, Loula Bellios.





"So Swell the Columns Royal . . ."

## Papyrus Club



BETSY GREEN

One of the oldest organizations at Peace is the Papyrus Club. Its purpose or goal is to encourage and develop the literary talent of interested students. These students study the fundamentals of good writing, and put these fundamentals to use by using their own creative ability.



*Sitting:* Carole Brown, Betsy Green, Liz Moore. *Standing:* Carolyn Liles, Sarah McDuffe, Bennie Carlan, Margaret Bowers, Anne Ogburn, Mary Ann Wilson, Harlene Vance, Toulia Bellios, Anita Carter.



## Athletic Association

Striving for good sportsmanship is the chief purpose of the Peace Athletic Association. Composed of every girl who attends Peace, the Association, under the guidance of the Council, promotes intramurals and tournaments.

May Day activities are organized and presented under the direction of the Association. It also sponsors worthwhile projects throughout the year.



SUZIE BUTLER



Judy Allen, Billie Bowling, Mary Peterson, Betsy King, Linda Carole Kelly, Sherry McCoy, *Kneeling:* G. G. Monk, Suzie Butler, Carroll Barnes, Stuart Bost.



## *Resident Group Chairmen*



Hilda Cagle, Toulia Bellios, Martha Railey, Betsy Reid, Elizabeth Ann Jones, Lindsay Britt, Nina Spence, Elizabeth Bailey, Judy Harden.

## *Non-Resident Group Chairmen*



Carol Harwood, Mary Pittman, Becky Messer, Ann Honeycutt, Mickey Ray, Cheryl Stowe, Betsy Green, Carol Barneycastle, Barbara Bruton, Pat Rhue.

## I. R. C.

The International Relations Club is made up of twenty-five girls who have been invited to join because of their interest in world affairs.

Interesting monthly meetings feature guest speakers and student programs, while the main projects of the club are the World University Service and Crusade for Freedom drives.



MARY ALLEN



*Back row:* Hilda Cagle, Jeanne Helms, Virginia Anderson, Frances McCaskill, Pat Rhue, Mary Allen, Carolyn Liles, Sara Jo Allen, Margaret Kern, Margaret Leith, Linda Dewberry. *Front row:* Sue Mitchell, Stuart Bost, Betsy Byerly, Betty Anne Graham, Judy Harden, Lucy Seay, Betsy Green, Miss Caldwell.

## Daughters and Granddaughters Club

The connecting link between the charm and dignity of past Peace girls and modern Peace girls is the Daughters and Granddaughters Club. Composed of all girls whose mothers or grandmothers were former Peace girls, the club strives to preserve the customs and traditions of Peace. Members act as hostesses to visiting alumnae and also serve at special teas.



CAROLE BROWN



Carole Brown, Nancy Jolly, Lee Taylor, Ann Troy, Mary Ann Wilson, Sue Swain, Betsy Reid, Fran Dodd, Mrs. Thigpen.



## *Peace Dramateers*

The Peace Dramateers is one of the youngest organizations on our campus. This club was organized for the purpose of increasing interest and providing experience in theatrical productions. The Dramateers conduct workshop meetings, feature outside speakers, produce at least one dramatic program yearly, and join with other school groups in presenting programs.



CAROLE BROWN



## Art Club



CHERYL STOWE

The Art Club strives to give to its members a better understanding and appreciation of the beauty of art.

The Club meets monthly under the leadership of Miss Mabel Pugh. Through lectures, exhibits, and films the Club broadens every girl's knowledge of art. The members present an Art Scholarship Award as their annual project.



*Back row:* Fran Dodd, Miss Pugh, Margie Kern, Margaret Saunders, Nina Coates, Rita Thomas, Sue Swain, Anita Carter, Sallie Brinkley, Toulia Bellios, Jolly Campbell, Celia Brake, Joan Beth Mitchell, Cheryl Stowe. *Front row:* G. G. Monk, Linda Carol Kelly, Mary Allen, Betsy Green, Virginia Anderson.

## Home Economics Club

The Home Economics Club consists of students interested in interior decorating, home-making, and styling. Throughout the year the club has been privileged in having many guest speakers who are skilled in the various fields of decorating, hairstyling, fashions, and other phases of home economics. Dinner meetings at the S&W, picnics, and teas for the faculty were also part of the club's activities during the year.



CONNIE JO WELLS



*Standing:* Carolyn Liles, Harriet Maeder, Toulia Bellios, Martha Railey, Alice Johnson, Linda Gail Pridgen, Rita Castleberry, Sue Spellman, Virginia McKinney, Ann Carter, Betty Read, Peggy Singletary, Martha Thompson, Dorothy Jennette, Sylvia Barrett, Lynda Reece. *Second row:* Sara Jo Allen, Marjorie Pruitt, Libby White, Gail Lineback, Connie Jo Wells, Marilyn Wiles. *Front row:* Harlene Vance, Jeanne Helms, Faye Ozment, Gail Sutton



## Spanish Club

Organized only last year, the Spanish Club has contributed much to life at Peace College. Encouraging interested grade school students studying Spanish by having them present a Spanish program at a club meeting, showing films on Spanish-speaking countries, and presenting a Latin-American art exhibit are part of its many activities.



JEANIE PACE



*Back row:* Becky Grady, Carroll Barnes, Elizabeth Ann Jones, Margaret Leith, G. G. Monk, Linda Waddell, Annie Jo Griffin, Miss Lewis. *Front row:* Claudia Harmon, Peggy Weant, Sylvia Barrett, Mary Peterson, Anna Rhodes, Linda Dewberry. *Center:* Jeanie Pace.

# THE SOCIETIES

---



## Pi Theta Mu



CAROL BARNEYCASTLE

Rush Week, induction, and initiation—thus began the year 1958-1959 for the Pi society. Working with the other two social societies in planning and decorating for that memorable evening of the Intersociety Dance, the theme of which was *Rhapsody in Blue*, holding dinner meetings, and participating in the Intramural Sports programs were only a few of their varied activities during the year.



## Officers

CAROL BARNEYCASTLE . . . . .	President
JUDY ALLEN . . . . .	Vice-President
BETTY SURLS . . . . .	Secretary
LELA HODGES . . . . .	Treasurer



HODGES, ALLEN, BARNEYCASTLE, SURLS



## Rho Delta Chi



NINA SPENCE

Doughnuts 'n' coffee in the 'rec' room! Why get up early for Sunday morning breakfast when the Rhos have an eye for business prospects? Projects such as the doughnuts sales, and challenges such as bridge and bowling tournaments with the Taus, the Rhos brother fraternity, were included in an active program for the Rho Delta Chi society under the presidency of Nina Spence.

## Officers

NINA SPENCE ..... *President*  
LIBBY DEAN ..... *Vice-President*  
CAROL McPHAUL ..... *Secretary*  
MARTHA CLARK ..... *Treasurer*



SPENCE, CLARK, DEAN, McPHAUL





## *The Sigma Phi Kappa Society*



SUZIE BUTLER

The Sigma Phi Kappa Society is the oldest society at Peace. It is dedicated to making everlasting friendships and to the upholding of the standards of Peace. The Sigs, as they are often called, have become a vital organization of the school.

## Officers

SUSAN BUTLER . . . . . *President*

PAT WILSON . . . . . *Vice-President*

MARY JENNY PITTMAN . . . . . *Secretary*

FRANCES EVANS . . . . . *Treasurer*



BUTLER, WILSON, EVANS, PITTMAN

## Choir

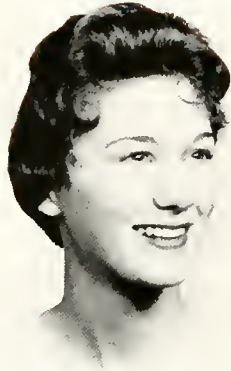

PAT RHUE

This year, the choir, under the direction of Mr. Raymond F. Kreiner, has been one of the most active organizations on campus. This was especially true at Christmas when the choir sang on radio, T.V., around the Christmas tree on Capitol Square, and in the presentation of the annual Christmas concert at school.

During the spring, the choir sang for civic clubs in the city and also at an out-of-town church. The school year was brought to a climax at the choir's commencement concert.







# FEATURES



*May Queen*

Mary Frances Martin



*Miss Peace*

*Jeanne Helms*



## Outstanding



SISSY CARPENTER

Though she is small of stature, her broad capacity for responsibility makes her one of our most capable leaders. As Editor of the Lotus, Sissy has proved her ability to guide others and to arouse enthusiasm in all her fellow students. Her academic merit is one to be proud of, and makes her a definite choice for Outstanding Senior.

MAY YOU REMEMBER PEACE,  
AS IT REMEMBERS YOU!

MARTHA THOMPSON

Versatility, co-operativeness, sincerity—these make Martha an Outstanding Senior. How well she fulfills her office of Vice-President of the P.S.C.A. by planning our weekly Vesper programs! Her work is an expression of her character. We shall long remember her and what she has done for Peace.



# Seniors

## ANN HONEYCUTT

"Infinite riches in a small room." This is Ann Honeycutt, capable leader of the non-resident students. Scholarship, leadership, service, and character are among the riches possessed by Ann. She goes on her way calmly and serenely, saying little, accomplishing much. Ann will always be remembered for her vibrant personality; her achievements, great and small; and her outstanding service. The spirit of Peace personified - this is Ann Honeycutt.



## EMILY STEELE

Truly we feel that Emily is an Outstanding Senior. Her leadership in executing the Presidency of the P.S.C.A. has been shown unceasingly. To meet her is to meet a true Peace personality - ever loyal, friendly, sincere, and above all, Christian. She is a shining example for Peace, and will long be remembered by those with whom she comes in contact.

## Outstanding

### BECKY PATRICK

Becky's versatility has been a distinct asset in her two years at Peace. As Editor of the *Peace Times*, she has affected everyone with her personality. Cheerfully she has worked and played, unconsciously encouraging all her friends and classmates in the many aspects of school life. Faculty and students may well depend on any work or project that Becky undertakes.

Truly, Becky deserves her position as one of the eight Outstanding Seniors.

"When a job's to be done she's always there;

Her energy and pep are beyond compare."



### DIANNE SOUTHERLAND

Peace is proud to have Dianne as an Outstanding Senior. As President of the Senior Class, she has proved her ability to guide others and to accept responsibility. Even with the duties of her office and her class work, she is never too busy to lend a helping hand or a sympathetic ear to another student. She has the love and respect of every girl at Peace. Her reverence, sincerity, and unselfish devotion to us make her indeed an Outstanding Senior. For this, and much more, we shall always remember Dianne.





# Seniors

## SUZIE BUTLER

The many qualities that make Suzie an Outstanding Senior can never be put into a few words. She has shown remarkable leadership and outstanding diligence as President of the Sigma Phi Kappa Society and of the Athletic Association. Her sparkling personality and warm smile have won her many friends.

"A girl she seems of cheerful yesterdays and confident tomorrows."



## FAYE OZMENT

Friendliness, kindness, and sincerity— all this, and more are expressed in Faye. As President of the Honor Court, she has proved her abilities many times and in many ways. Her sincere interest in her fellow students, her duties, and her work are the factors that truly make Faye an Outstanding Senior. She has won many friends, and has a place in the memory of every Peace girl.

"She is herself the collection of all good things."

## Marshals



*Standing:* Liz Moore, Jeanne Helms, Carol McPhaul, Joan Beth Mitchell, Becky Messer, Sara Jo Allen  
*Seated:* Mary Frances Martin, Chief Marshal.

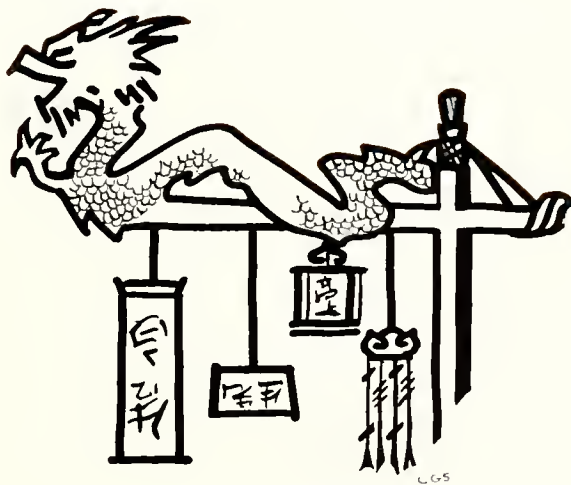

# ADVERTISEMENTS



## 1959 SPONSORS

We gratefully acknowledge their support

ABBOTT-PIERCE SERVICE STATION, 531 Hillsboro Street

T. H. BRIGGS AND SONS, INC.

THE BRITT COMPANY

LEON BYRUM OPTICAL COMPANY

GARNER'S ESSO SERVICE STATION

JEFFRIES JEWELERS

JOHNSON'S JEWELERS

KNITTING NOOK, 16 N. Boylan Avenue, M. J. Hadley, Manager

MELVIN'S PHARMACY, 1217 Hillsboro St. and Glenwood Village

RALEIGH NEH BOTTLING CO.

TAYLOR BISCUIT CO.

TOWN AND COUNTRY TIRE SERVICE

VILLAGE BOOK AND STATIONERY

VERY BEST WISHES

TO THE CLASS

OF 1959

**HUDSON-BELK COMPANY**

Serving in the Capital City for 44 Years

## BROGDEN PRODUCE COMPANY, INC.

*Wholesale*

FRESH FRUITS AND PRODUCE

RALEIGH

Serving PEACE COLLEGE  
for over Fifty Years

Buy At **LAND'S** And Save

*Raleigh's Leading Credit Jewelers*

Phone TE 2-3751

Fayetteville Corner Hargett Street

*Compliments  
of*

## WARREN'S RESTAURANT

301 West Martin Street  
RALEIGH, N. C.

## J. F. WILLIS

SHEET METAL WORK & ROOFING

LENNOX FURNACES

TIN - SLATE - TILE

*and*

COMPOSITION ROOFING

*Residential Air Conditioning*

Phones: TE 2-6921 - TE 4-2600

7 W. Peace Street      RALEIGH, N. C.

## Campbell-Honeycutt Motors, Inc.

STUDEBAKER : PACKARD

MERCEDES : BENZ

*Sales and Service*

116-123 E. Morgan St.      Raleigh

*BEST WISHES FROM*

## HOTEL SIR WALTER

Raleigh's Largest and Finest  
"100% Air-Conditioned"

ARTHUR E. BUDENHAGEN  
*Manager*

"A MEYER HOTEL"



## FLOWERS!

*Cut Flowers      Corsages*

*Graduation Bouquets*

*Decorations*

PHONES

TE 2-8347      TE 2-0795

J. J. FALLON CO., Inc.

*"We Grow the Flowers  
We Sell"*

## **DILLON SUPPLY COMPANY**

INDUSTRIAL MACHINERY  
& EQUIPMENT



RALEIGH      DURHAM  
ROCKY MOUNT  
GOLDSBORO

## **YELLOW CAB CO.**

**2 - 5 8 1 1**      TEmple      **2 - 5 8 1 1**

OLDEST AND MOST RELIABLE

RALEIGH, N. C.

*Compliments of*

## **CAPITAL ICE AND COAL CO.**

INCORPORATED

600 West Hargett Street

Phone TE 2-5589

**ICE      COAL  
FUEL OIL**

Compliments  
of

*Boalentine's*  
Fayetteville Street

RALEIGH, N. C.

**PENNEY'S**

*"Always First Quality"*

IN RALEIGH'S CAMERON VILLAGE  
WHERE PARKING AND SHOPPING  
IS A PLEASURE

**PERSON STREET PHARMACY**

620 North Person Street

A Complete Line of Nationally Advertised Drugs  
Plus a Selected Assortment of Toilet Items

*Soda Our Specialty*

**PERSON STREET VARIETY STORE**

702 North Person Street

School Supplies and Everyday Needs  
Complete Five and Ten

J. E. TREADWELL, *Proprietor*



*"Free Delivery In City"*

Dial TE 2-0551

**BOYLAN-PEARCE**

*"In Raleigh's Cameron Village"*

HELPING TO BUILD

*A Finer Carolina*

THROUGH:

- ★ Agricultural Development
- ★ Community Improvement
- ★ Industrial Expansion

CAROLINA POWER & LIGHT COMPANY

## MORGAN JONES COTTONS

ARE

*"Yours for a Lovely Home"*

The Minuet Bedspread  
Texturtuff Bedspreads  
Hobnail Bedspreads

Terry Towels  
Kitchen Cottons  
Cotton Fabrics

PRODUCED IN NORTH CAROLINA  
SOLD BY FINE STORES EVERYWHERE

MORGAN-JONES, INC.

58 Worth Street  
NEW YORK, N. Y.



*Compliments  
of*

## CROSS POULTRY CO.

TE 2-8434

TE 2-8013



*Cameron Village      Downtown Raleigh*

**VILLAGE HARDWARE  
and  
SPORTS STORE, INC.**

PAINTS : HARDWARE  
SPORTING GOODS : GIFTS

Phone TE 2-4121

*"Complete Service"*

*Cameron Village*

RALEIGH

## BYNUM PRINTING COMPANY

BETTER PRINTING

Phone TE 2-6417

# ALLISON-LEINSTER, INC.

Phone TE 2-1632 For Insurance

Raleigh Savings and Loan Building

RALEIGH, N. C.

Insurance Service Since 1908

J. C. ALLISON

*President*

MRS. SARAH L. COWPER

*Vice-President*

J. A. LEINSTER

*Secretary-Treasurer*



PEPSI-COLA BOTTLING COMPANY OF RALEIGH

3705 Hillsboro Street

Phone TE 3-1071

*Compliments of*  
**THE GRAPHIC PRESS, INC.**

*Printers and Lithographers*

RALEIGH, N. C.

**SMITH STUDIO**

*Official Photographers for THE LOTUS*

Portraits and Application Pictures May  
Be Ordered From Your School Negatives

12 East Hargett Street

FOOD SERVICE EQUIPMENT  
AND UTENSILS

**THE JOHN HOOS CO. OF  
NORTH CAROLINA, Inc.**

925 South Blount Street  
RALEIGH, N. C.  
Telephone TE 3-0062

Earl Johnson  
Harry Moore

B. E. Dennis  
Bill Ward

Earl Johnson, Jr.

**MOORE & JOHNSON CO.**

*"For 35 Years Raleigh's Leading  
Insurance Agency"*

INSURANCE — SURETY BONDS

Insurance Building  
RALEIGH, NORTH CAROLINA



## VILLAGE PHARMACY

*Cameron Village*

RALEIGH, N. C.

COSMETICS

PRESCRIPTIONS



Insurance Building

## MITCHELL'S HAIR STYLING

PHONE TE 4-8221

*Cameron Village*

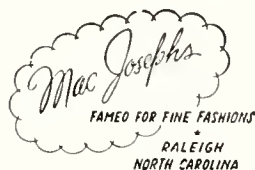

## GARLAND C. NORRIS COMPANY

122 Glenwood Avenue

Telephone TE 2-0324

GOLDEN TAP Orange Juice

## HOFBRAU RESTAURANT

*cameron village*

*raleigh, n. c.*

**FINCH'S DRIVE-IN**  
401 W. Peace Street  
**RESTAURANT**  
and  
**CAFETERIA**  
TE 4-7396

**THE BROILER, INC.**  
217 Hillsboro Street  
**OPEN 24 HOURS**  
**A DAY**  
TE 3-2164

**ZENITH**  
® quality  
**Portable TV**

**NASH-STEEL-WARREN, INC.**

**OAK CITY LAUNDRY**

*Odorless Dry Cleaning*

**HATS CLEANED and**  
**RUGS SHAMPOOED**

436 S. Salisbury St. Phone TEmple 2-4478  
RALEIGH, N. C.



Saluting

the  
graduating  
class



BOTTLED UNDER AUTHORITY OF THE COCA-COLA COMPANY BY  
THE CAPITAL COCA-COLA BOTTLING CO., Inc.

*Best Wishes From*  
**NORTH CAROLINA EQUIPMENT  
COMPANY**



**INTERNATIONAL  
Construction Equipment**

RALEIGH  
GREENVILLE

WILMINGTON  
GREENSBORO

CHARLOTTE  
ASHEVILLE



**PINE STATE**

MILK • ICE CREAM  
AND DAIRY PRODUCTS

**PINE STATE CREAMERY**

RALEIGH • GOLDSBORO • DUNN  
HENDERSON AND OXFORD

*Serving North Carolina Since 1919*



## SANDERS MOTOR CO.

*Your Raleigh Ford Dealer*

TEmple 4-7301  
329 S. Blount Street

## JOHN ASKEW

PAINTS AND PAINTERS' SUPPLIES  
PAINTING AND  
INTERIOR DECORATING

Dial TEmple 2-6824  
110 Glenwood Avenue

## BRITAIN'S

*Beautiful Shoes*

## FISHER'S BAKERY and SANDWICH CO.

*"If It's Fisher's—It's Fresher"*

Wholesale

CAKES      PIES      SANDWICHES

TE 2-6494                      1519 Brookside Drive  
RALEIGH

## James H. Anderson Co., Inc.

FLOOR MAINTENANCE MATERIALS  
*and*  
SANITARY SUPPLIES

Phone TE 3-2750 · TE 4-3861      P. O. Box 342

418 West Peace Street  
Raleigh, North Carolina

## CANTON CAFE

CHINESE-AMERICAN FOODS

*Air Conditioned*

408 Hillsboro Street  
DIAL TE 2-7867



## STEPHENSON MUSIC COMPANY

*Cameron Village*

RALEIGH, NORTH CAROLINA

*Congratulations Class of '59*

## KERR DRUGS

RALEIGH, N. C. REGISTERED PHARMACIST GOLDSBORO, N. C.  
*Cameron Village On Duty At All Times Sunrise Shopping Center*  
*For Your Prescription Needs*

COSMETICS TOBACCOS LUNCHEONETTE MAGAZINES

## NEWTON'S, INC.

Laundry — Cleaners  
FINE THINGS FINELY DONE

CAMERON VILLAGE DIAL TE 2-9695

*Ellisberg's*

RALEIGH'S SMARTEST SHOP

## Harmon-Dale, Inc.

VOLKSWAGEN  
SEIBERLING TIRES  
515 Fayetteville Street  
TEmpLe 3-3648 TEmpLe 3-5701

Tel. TE 4-6561

## Gino's Italian Restaurant

409 Fayetteville Street, Raleigh, N. C.  
*All Italian Foods, Steak & Chicken*  
*Pizzas a Specialty*  
OPEN EVERY DAY  
5 p.m. to 12 p.m. and Sunday 5 p.m. to 10 p.m.  
*Eugene Cozzarini, Proprietor*

*Compliments of*

## WAYSIDE FURNITURE HOUSE

Hillsboro St. Extension  
Raleigh

*Compliments of*

## FAMOUS BAKERY

WE SPECIALIZE IN DECORATED  
WEDDING, BIRTHDAY, AND  
PARTY CAKES  
107 S. Wilmington Street

*Congratulations from . . .*

*Jvey Taylor Co.*

*The Showplace of the Carolinas*

*Compliments of*

**NATIONAL ART  
INTERIORS**

*Interior Decorators*

621 Hillsboro Street  
RALEIGH, N. C.

**FIRST-CITIZENS BANK & TRUST CO.**

MEMBER FEDERAL DEPOSIT INSURANCE  
CORPORATION

Five Offices in Raleigh

**BASS GMC SALES & SERVICE, INC.**



1036 South Saunders Street

RALEIGH, NORTH CAROLINA

DIAL TE 3-3621





Designers and engravers of  
the South's finest school  
publications



LYNCHBURG, VIRGINIA

---

---

---



# BUILDERS DREAMS

THE ANNUAL STAFF  
and the  
EDWARDS & BROUGHTON  
COMPANY  
Cooperated to produce this Annual.

*Finest Quality*  
Engraved Commencement Invitations  
Engraved Visiting Cards  
Engraved and Lithographed

DIPLOMAS

*Write for Samples and Prices*

EDWARDS & BROUGHTON  
COMPANY

Oldest, Largest, and Best Equipped  
Printing, Lithographing and Engraving  
Plant in North Carolina.

Established in 1871

RALEIGH, NORTH CAROLINA

Peace College Class Rings  
Society Pins and Seal Jewelry

**L. G. BALFOUR COMPANY**

Attleboro, Massachusetts

PEACE COLLEGE REPRESENTATIVES

DALLAS PICKARD

CHARLES MOTLEY

P. O. Box 146

--

Richmond 1, Va.

*Autographs*

## **Autographs**







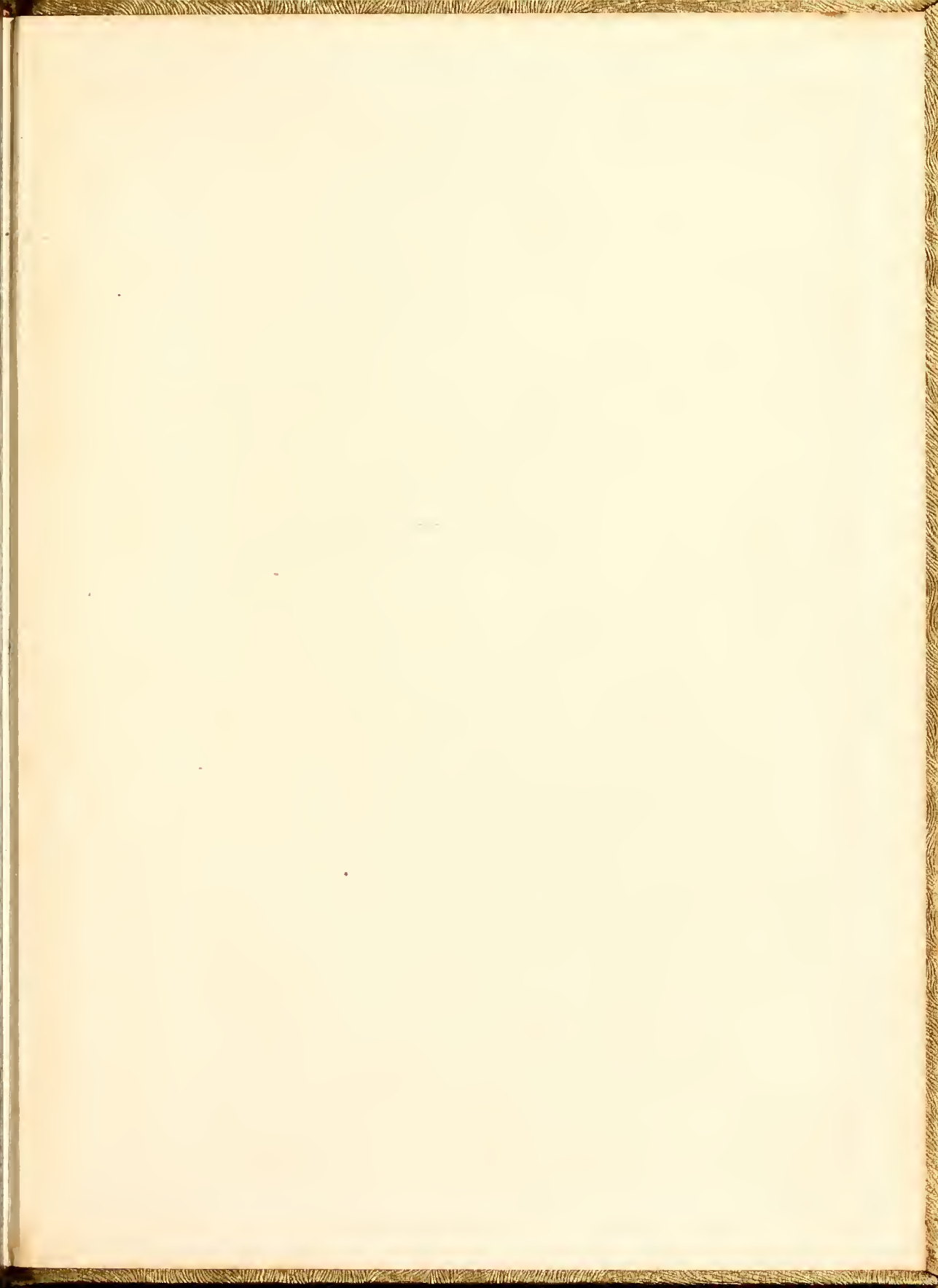





ROYAL SCANDINAVIAN  
BOOK BINDING  
LTD.  
LONDON  
WINDMILL