

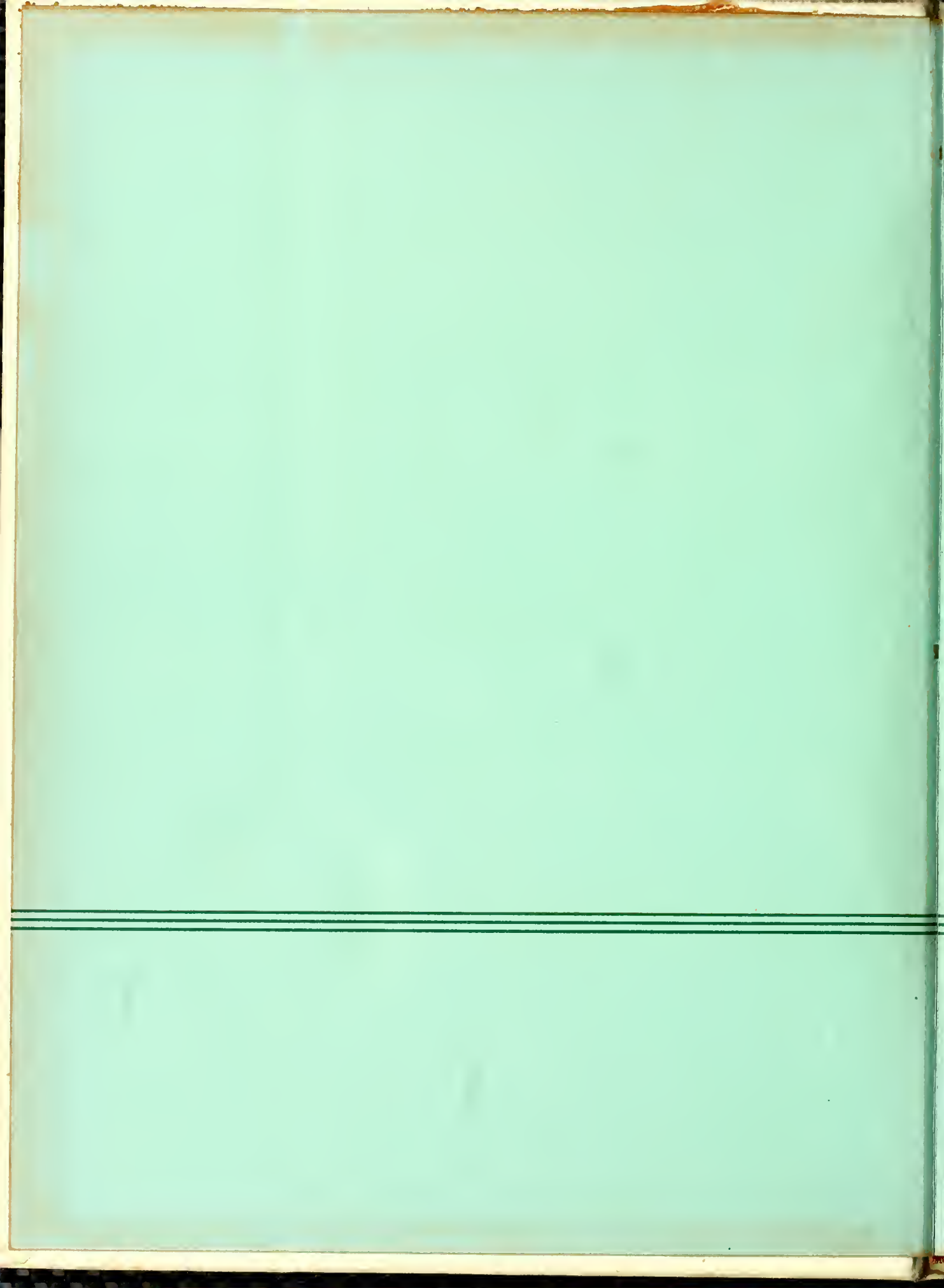

COLLEGE FOR WOMEN
BENEDICT A JUNIOR COLLEGE FOR WOMEN
FOUNDED 1887
ESSE QUAM
VIDERI





LOTUS





Published by
Student Publications

PEACE COLLEGE

Raleigh, North Carolina

RHODA BLANTON - Editor-in-Chief
DONNA MATTHEWS - Business Manager

LOTUS - 1961



DR. WILLIAM C. PRESSLY
President

DEDICATION

Seldom do we express our sincere appreciation to one who plays such a vital part in our everyday lives. During the past forty-one years, you have led this college in developing respect, loyalty, devotion, and honor. Your friendly smile, helping hand, and great interest in students have helped to shape many lives. Your guidance and encouragement have been a source of constant inspiration when many have faltered. Your loyalty, leadership, and enthusiasm have been instilled in Peace College to make it what it is. In deepest appreciation and gratitude we dedicate the 1961 LOTUS to you—"Mr. Peace"—

DR. WILLIAM C. PRESSLY



*In the heart of Carolina,
'Neath the sky of blue,*



NEW . . .

OLD . . .

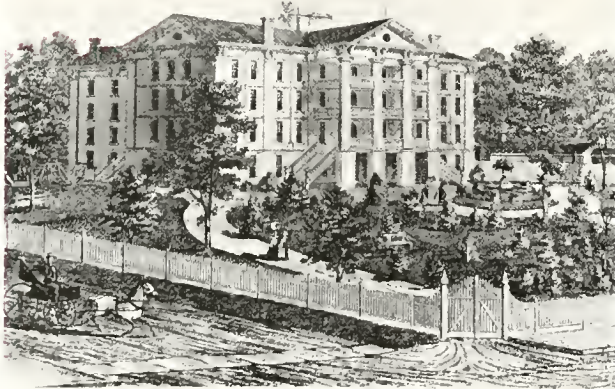

PEACE INSTITUTE.





*Stands our noble Alma Mater,
Glorious to view.*

*Classic in her broad proportions,
Looks she proudly down—*



OLD EAST

HISTORY MADE
HERE . . .



ANOTHER PICASSO!



TO BEGIN EACH DAY . . .



THROUGH THESE PORTALS



*Reared against the arch of heaven,
With the stars for crown.*



HA!



THERE WILL BE A MEETING! . . .



NEED A PARTNER

Around the campus . . .

As we work . . .



SEAT OF LEARNING



WATCH THE BIRDIE

ONE SPADE!



and play . . .



TOMORROW AND TOMORROW AND TOMORROW . . .

*We learn
and remember*



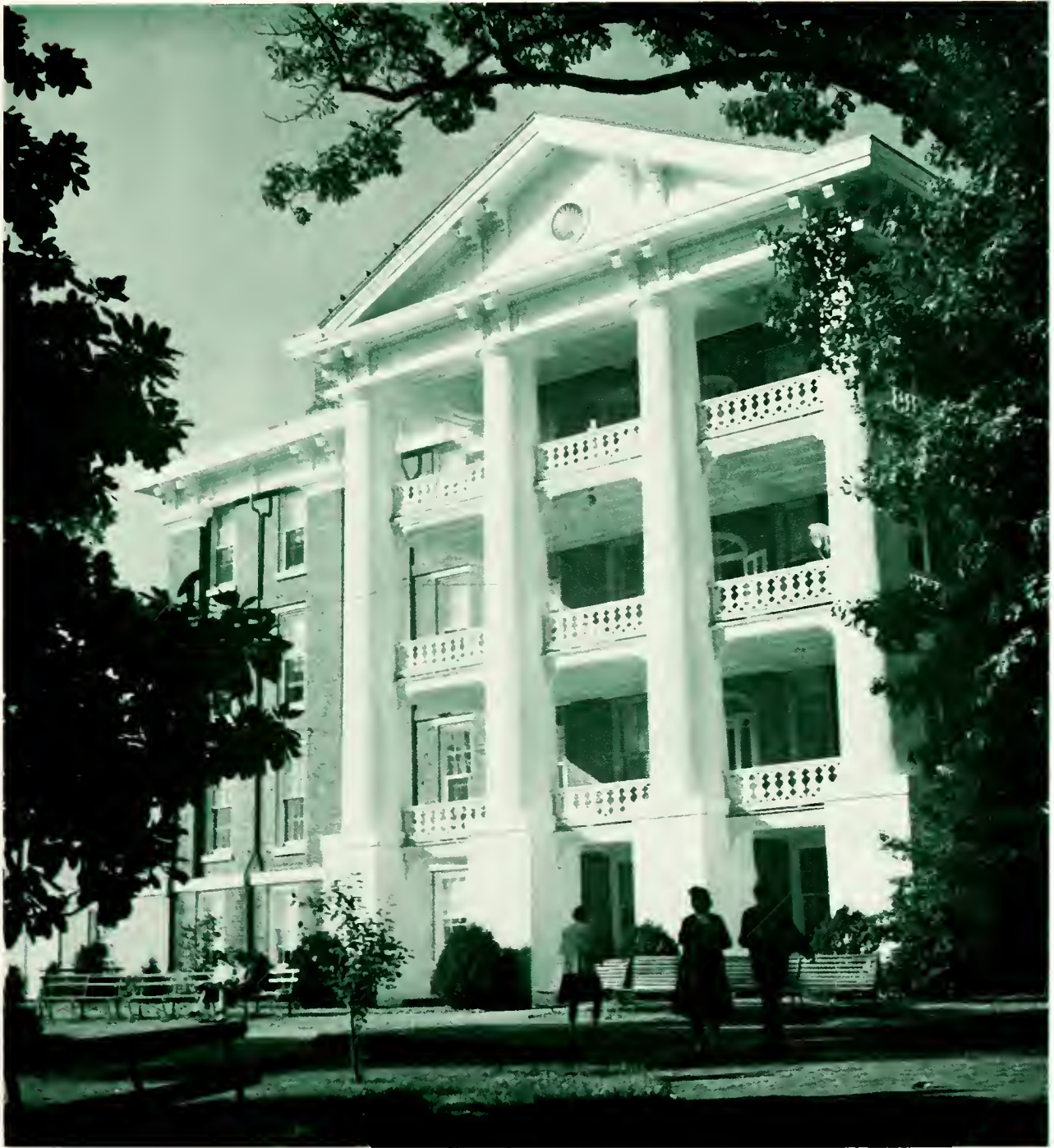

*The meaning of
Alma Mater.*



AT PEACE...

Our Administration

Our Faculty

Our Girls

Strive to Make Our College "Tops"

Our Organizations

Display Our Spirit

Our Features

Show We Are Outstanding



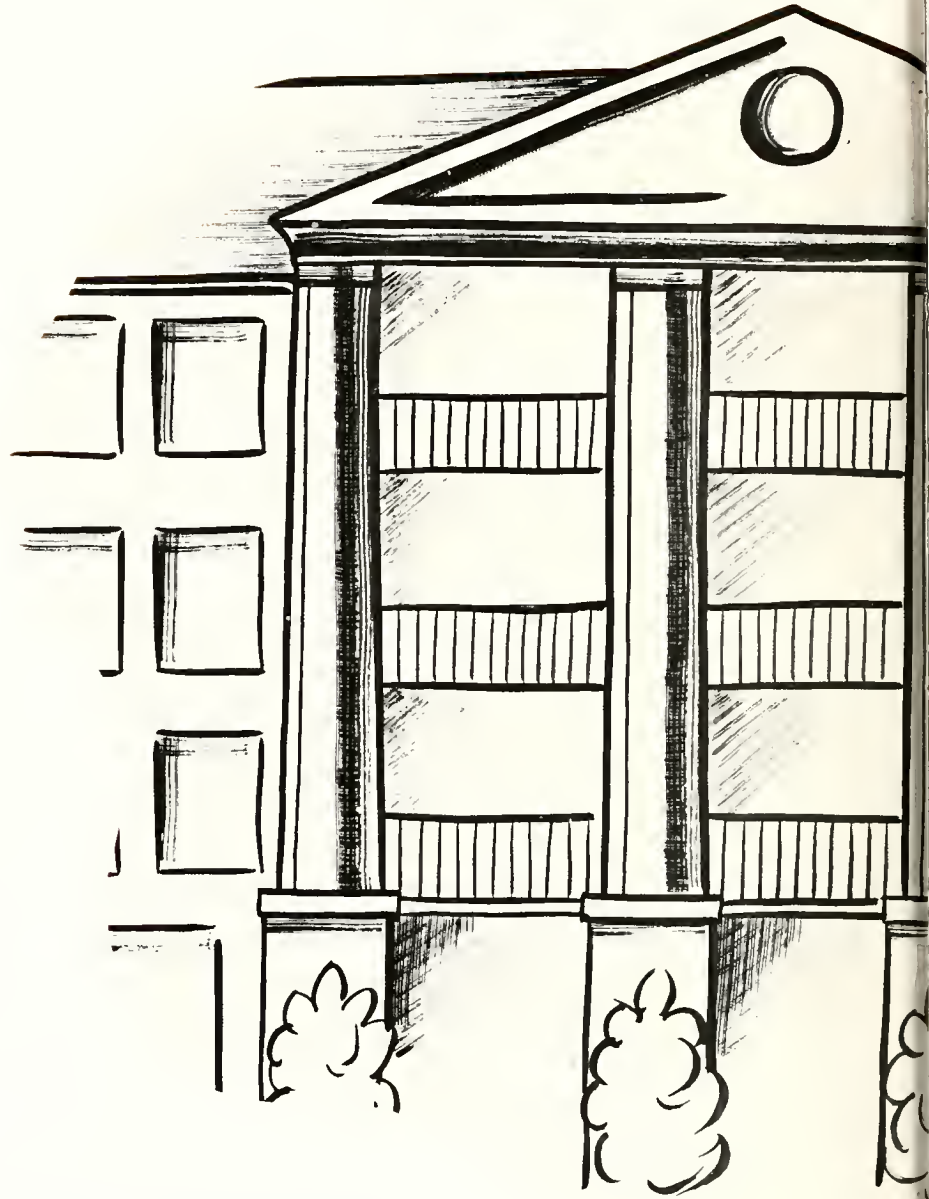

Our Administration
Our Faculty
Our Girls

STRIVE To MAKE

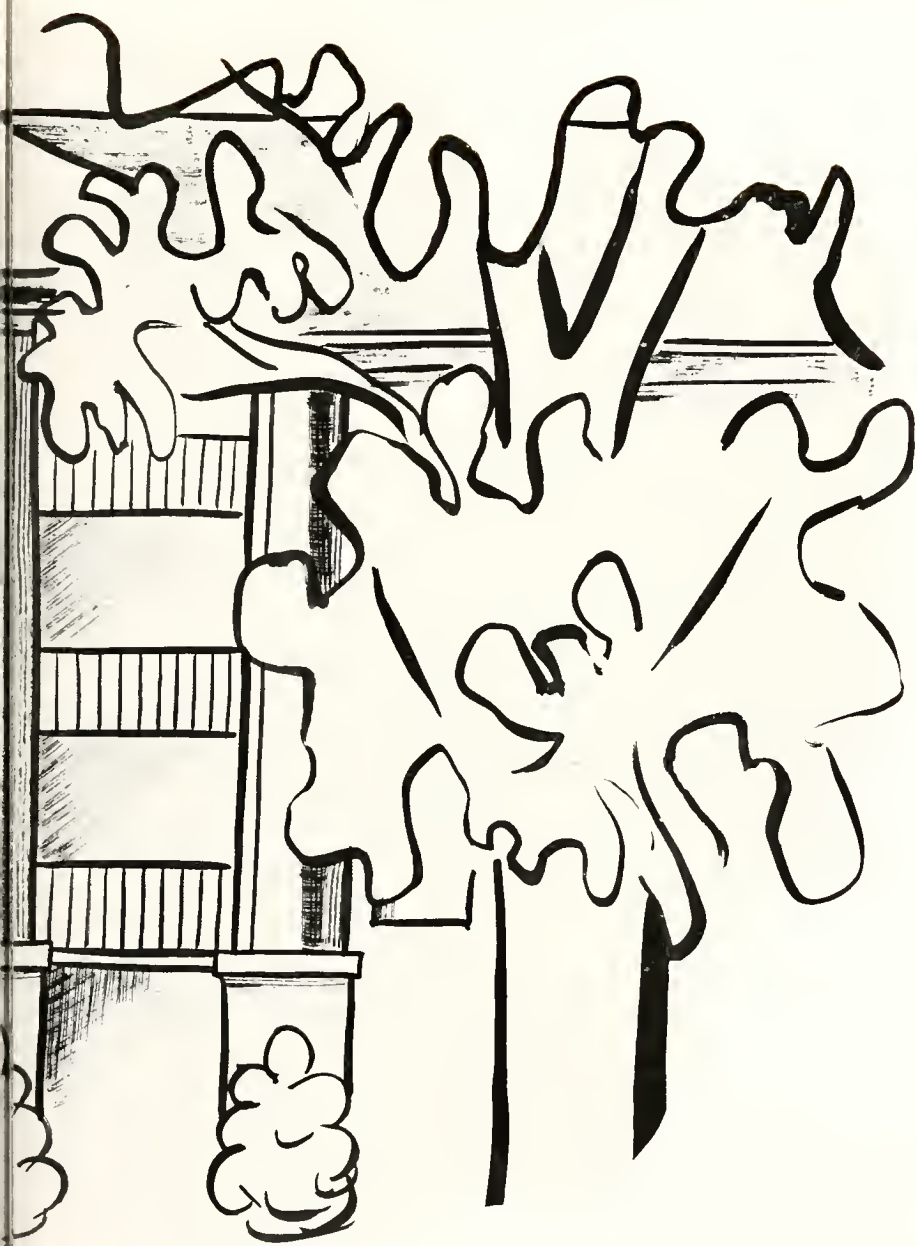

OUR COLLEGE "TOPS"

Board of Trustees

REV. MURPHY WILLIAMS, DR. CORBETT HOWARD, REV. THOMPSON B. SOUTHALL, DR. J. H. NICHOLSON, REV. ALBERT EDWARDS, D.D., WILLIAM P. McPIERSON, NEILL A. CURRIE, JR., HECTOR MACLEAN, REV. JOHN MACK WALKER, E. B. MANNING, REV. W. S. PATTERSON, MR. W. M. HALL, JR., MR. THOMAS M. BELK, MR. RUFUS A. GRIER, REV. ROY E. WATTS, D.D., DR. F. L. KNIGHT, REV. BEN LACY ROSE, MR. GEORGE CHADWICK, CHARLES M. SPRIN-

KLE, REV. J. HARRY WHITMORE, D.D., J. C. ALLISON, MRS. GEORGE F. AVINGER, DR. CAREY H. BOSTIAN, REV. DON CARSON, GRAHAM CONNELL, E. B. CROW, JR., MRS. GEORGE FINCH, KELVIN GRAY, KARL G. HUDSON, JR., MRS. JULIAN B. HUTAFF, JAMES D. KILGORE, MRS. C. C. McALLISTER, DR. JOHN RHODES, MRS. THOMAS STAMPS, MRS. DAVID WORTH, MRS. ROBERT WYATT, DR. WILLIAM C. PRESSLY.

Women's Advisory Board

MRS. ISAAC T. AVERY, JR., MRS. JOHN MACK WALKER, MRS. JAMES WILSON, MRS. LACY GODWIN, MRS. J. W. SMITH, MRS. D. C. WORTH, MRS. COLON McLEAN, MRS. WILEY CRAWFORD, MRS. J. K. HARPER, MRS. HARDING SUGG, MRS. E. B. CROW, MRS. EMIL F. WILLER, MRS. SAMUEL McDOWELL TATE, MRS. J. T. BARRHAM, MRS. A. J. MAYS, MRS. B. P. BROWN, MRS. ARCHIE HOWARD, MRS. WARREN THOMAS, MRS. ALTON HARRINGTON, MRS. N. V. DANIEL, MRS. A. H. ROSE, MRS. JOHN T. STILL, MRS. JOHN POWELL, MRS. S. A. LEE, MRS. H. A. QUERY, MRS. I. E. HOWE, MISS SARAH DAMERON, MRS. W. M. HALL, JR., MRS. WILLIAM LEWIS CRAIG, MRS. B. W. ALEXANDER, MRS. FRANK JONES, MRS. J. CECIL LAWRENCE, MRS. LESLIE THOMPSON, MRS. BEAUMERT WHITTON, MRS. CHARLES ADAMS, MRS. DON CARSON, MRS. W. C. GOLEY, MRS. JOSEPH ALLRED, MRS. VANCE BARRON, MRS. J. W. MILLER, MRS. H. L. REAVES, MRS. J. W. FARRIOR, MRS. N. B. BONEY, MRS. W. J. CALHOUN, MRS. J. C. CHILDERS, MRS. W. O. BURGIN, MRS. C. DON COFFEY, MRS. CHARLES E. WILLIAMS, MRS. R. D. BYERLY.





DR. WILLIAM C. PRESSLY
President



MR. DAVID WARNER
Assistant to the President



MISS FRANCES SUTER
Registrar and Academic Dean



MISS MINNIE TURNER
Social Dean

MRS. SHIRLEY BASINGER
B.S., A.M.
Commercial Subjects

MR. J. NURNEY BOND
B.S., A.M.
Mathematics

MRS. NELL BOOTH, A.B.
Commercial Subjects



MISS ELIZABETH CALDWELL
A.B., A.M.
History

MISS PATRICIA DUNN
B.S., M.S.
Health and Physical Education

MISS ALICE B. HALL
B.S., Ph.D.
Spanish



MR. GEORGE HARRIS, A.B.
Laboratory Assistant

MISS EVELYN HOLLOMAN, A.B.
Science

MISS COLLEEN JOHNSON
B.M., M.M.
Piano



MRS. IVAN JONES, B.S., M.S.
Home Economics

MRS. ROBERT JONES, A.B.
Speech and Dramatics

MRS. ESTHER KREINER, B.S.M.
Piano



FACULTY

FACULTY

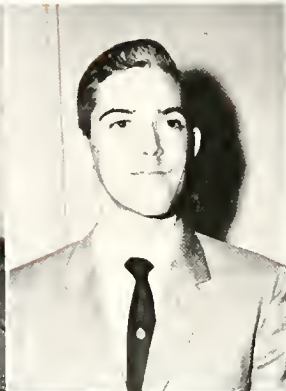

MR. RAYMOND KREINER
B.M., M.M.
Voice and Choir Director

MRS. MARY CRANE RANDALL
B.S., A.M.
English

MR. RICHARD MORGAN
A.B., B.D., Th.M.
Bible



MRS. JEANNETTE H. OLMSTED
A.B., A.M.
Art and Appreciation of Art

DR. SANFORD WINSTON
A.B., Ph.D.
Psychology and Sociology

MRS. MARY SCHWERTMAN
A.B., A.M.
English



MRS. MARTHA SHAW, A.B., M.S.,
English

MISS JULIA SKINNER
A.B., B.S.
Librarian

MRS. CATHERINE MILLER
A.B., A.M.
Organ



MISS ANN TYSOR, A.B., A.M.
French

MRS. MARY STAFFORD
B.S., A.M.
Commercial Subjects



STUDENT HOSTESSES



STUDENT LIBRARIANS AND SECRETARIES

COLLEGE STAFF

MRS. MITTIE ALEXANDER, R.N.
Nurse

MISS LYDA BAUCOM
Bursar

MRS. FRANCES DARDEN
Hostess

MR. E. B. GOWER
Night Watchman

MRS. IVY HAMRICK
Supervisor of Buildings

MRS. MILDRED THIGPEN
Hostess



MRS. DORIS TOLSON
Secretary to the President

MRS. FAYE WILLIAMS
Dietitian





Senior Class Officers

- BETTY ANNE GRAHAM *President*
 JUANITA BOYETTE *Vice-President*
 PRISCILLA HOY *Secretary*
 SANDRA KEETER *Treasurer*
 MR. RICHARD MORGAN *Advisor*

Class of 1961

PC



EVANGELINE SPIROS ALEXIOU
RALEIGH
Pi Theta Mu



FRANCES OLENE ALLRED
BURGAW
Rho Delta Chi

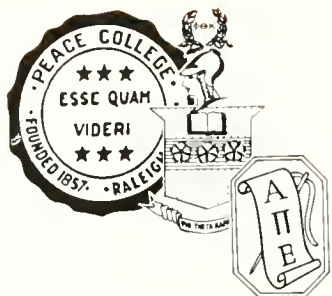

The Senior

SUSAN RAY ANDERSON

PERCELLVILLE, VIRGINIA

Rho Delta Chi: Business Staff of LOTUS
1; Spanish Club 1, 2; *Peace Times*
Staff Typist 2; Hall Chairman 2;
Home Economics Club 2.



LUCY SHEPHERD ARMISTEAD

NATHALIE, VIRGINIA

Sigma Phi Kappa: Student Hostess 1;
Le Cercle Francais 1; Clerical Work
for Social Dean 2; Cashier in Lunch
Room 2.



Class of 1961

PC



SYLVIA ANN ASHBY
WINSTON-SALEM
Rho Delta Chi



LENA VICK BATTLE
WHITAKERS
Rho Delta Chi; Student Council 2;
May Day 1.

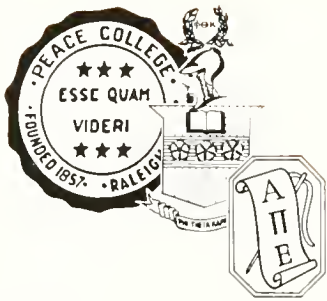

The Senior

MARGO VAN BEACH

FAIRMONT

Sigma Phi Kappa: Lotus Staff 1; Hall Contact Girl 1; Librarian 1, 2; P.S.C.A. Cabinet; Presbyterian Denominational Chairman 2; Christmas Pageant 2; Recreation Council 2.



MARY JO BENDER

POLLOCKSVILLE

Sigma Phi Kappa: International Relations Club 1, 2; Vesper Program Committee 1; Vice-President of P.S.C.A. Cabinet 2; Outstanding Senior 2; Librarian 2.



Class of 1961

PC



JUDITH LYNN BLAINE

RALEIGH

*Pi Theta Mu: Non-Resident Group
Chairman 2; Le Cercle Francais 1, 2;
LOTUS Business Staff 2; Peace Times
Staff 2.*



MARTHA HANNA BLALOCK

RALEIGH

Pi Theta Mu

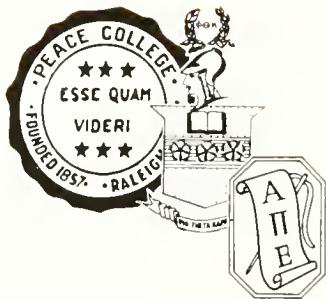

The Senior

MARTHA KATHERINE BLAND
GOLDSBORO

Sigma Phi Kappa; Dramateers 1;
May Day Program 1.



RHODA ANNE BLANTON
SHELBY

Sigma Phi Kappa; *Phi Theta Kappa*,
President 1, 2; Editor of THE LOTUS
1961; *Peace Times* Staff, Reporter 1;
Delta Chi 2; Spanish Club 1; Art
Club, *Vice-President* 1; Dramateers
1, 2; Presidents' Council 2; Resident
Group Chairman 1; International Re-
lations Club 1, 2; Student Hostess 1;
Assistant Librarian 2; Outstanding
Senior 2.



Class of 1961

PC



HELEN PAULINE BOONE
SCOTLAND NECK
Rho Delta Chi



MARLYN ELIZABETH BOWDEN
SUFFOLK, VIRGINIA
Sigma Phi Kappa: Le Cercle Français
1; P.S.C.A. Cabinet, Methodist De-
nominational Chairman 4.

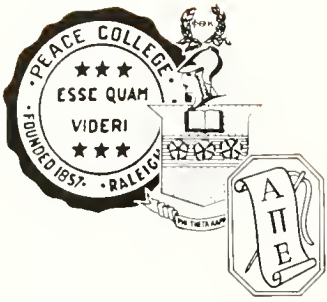

The Senior

JUANITA BOYETTE

WILSON

*Rho Delta Chi; Peace Times Staff,
Columnist 2; Standards Committee 2;
Christmas Pageant 2; Vice-President
Senior Class 2.*



IDA VIRGINIA BROWN

WELDON

Sigma Phi Kappa



Class of 1961

PC



EDNA EDMUNDSON BUFFALOE

RALEIGH

Pi Theta Mu



JUDY SOUTHERLAND BUTLER

FAYETTEVILLE

Sigma Phi Kappa: Art Club, Secretary 1, President 2; Home Economics Club 1, President 2; Spanish Club 1, Vice-President 2; International Relations Club 1, 2; Presidents' Council 2.

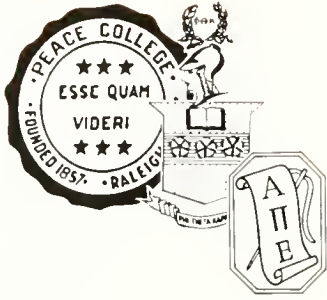

The Senior

HARRIET CALHOUN

LAURINBERG

Sigma Phi Kappa: Student Council, Hall Representative 1; Recreation Association 1, *President* 2; *Phi Theta Kappa* 1, 2; Orientation Committee 1; Spanish Club 1; P.S.C.A., *Treasurer* 2; Outstanding Senior 2.



ANNE KAYE CALHOUN

THOMASVILLE

Sigma Phi Kappa: Home Economics Club 1, *Treasurer* 2.



Class of 1961

PC



BONNIE CAROL CHAMBERS
WINSTON-SALEM
Rho Delta Chi



KATHERINE ELLIS CHEVES
RALEIGH
Phi Theta Mu: Treasurer of Non-Residents 1; Pi Theta Mu Committee Chairman 1; Alpha Pi Epsilon 1, 2; Vice-President of Student Government Association 2; P.S.C.A. Cabinet, Social Chairman 2; Presidents' Council 2; Christmas Pageant 2; Outstanding Senior 2.

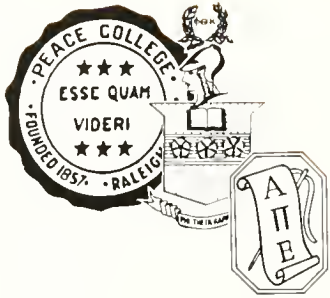

The Senior

LUCIE LEE CREWS
RICHMOND, VIRGINIA
Sigma Phi Kappa



SUSAN RHODES CROW
WILSON

Rho Delta Chi: President Student Government Association 2; International Relations Club 1, 2; Athletic Association, Secretary 1; Student Council, Floor Representative 1; Librarian 2; Miss Peace 2.



Class of 1961

PC



MARGARET FRANCES DAINO

RALEIGH

Pi Theta Mu; Art Club 1, Vice-President 2; Home Economics Club 2; Art Editor of THE LOTUS 2; Elections Committee Chairman 2.



MARCIA JEAN DODD

RALEIGH

Pi Theta Mu

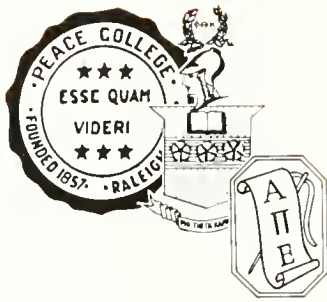

The Senior

JUDITH ANN ERVIN
HENDERSON

Sigma Phi Kappa: Le Cercle Francais
1; Christmas Pageant 2; Student
Hostess 2.



VIRGINIA EARLE FISHER
MIDDLETOWN, VIRGINIA

Rho Delta Chi: Spanish Club 1, 2.
Vice-President 1; Home Economics 2;
Daughters and Granddaughters 1,
Treasurer 2; Lotus Staff 1; *Peace*
Times Staff 2.



Class of 1961

PC



REBECCA JOAN FRANKLIN

RALEIGH

Pi Theta Mu, Treasurer 2; Non Resident Group Chairman 2; Student Government Association, *Parliamentarian* 2; Representative to *Glamour Magazine's Ten Best Dressed College Girls* 1; May Court, Maid of Honor 2; Outstanding Senior 2.



GAIL WHITON GERO

CANDOR

Sigma Phi Kappa; Home Economics Club 2; May Day 1.

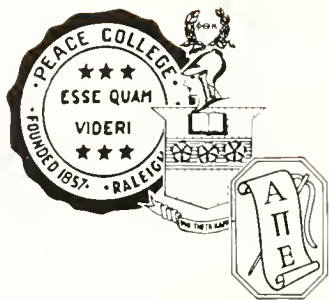

The Senior

BARBARA NEIL GILLIAM

GREENVILLE

Sigma Phi Kappa; Le Cercle Francais
1; Dramatic Club 1; *Delta Chi* 2;
P.S.C.A. Cabinet, Inner Denomina-
tional Chairman 2.



MARTHA STANTON GLENN

GASTONIA

Sigma Phi Kappa, Secretary 2; Stu-
dent Government Association, *Secretary*
2; *Alpha Pi Epsilon, President*
2; Presidents' Council 2; Handbook
Committee, Chairman 2.



Class of 1961

PC



JUDITH CRANE GODFREY

CHARLOTTE

Rho Delta Chi: Secretary of Junior Class; Home Economics Club 1, 2; Standards Committee, Chairman 1; *Secretary of Honor Court*, May Court. Senior Class Representative; *Alpha Pi Epsilon* 1, 2; *LORUS* Staff 1; Outstanding Senior 2.



ELIZABETH ANNE GRAHAM

MIAMI SHORES, FLORIDA

Sigma Phi Kappa: President of Junior Class; President of Senior Class; Student Council 1, 2; Presidents' Council 1, 2; Outreach Chairman for P.S.C.A. 2; International Relations Club, Vice-President 1, 2; French Club 1; Marshal 2; Elections Committee 2; *May Queen*.

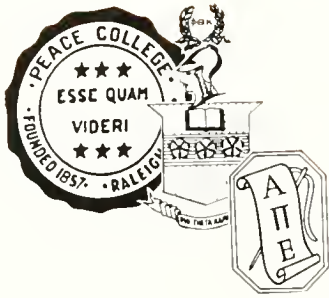

The Senior

PATRICIA E. GREEN
RALEIGH
Rho Delta Chi



MEREDITH ROBERDEAU HARRELL
SOUTH BOSTON, VIRGINIA
Sigma Phi Kappa



Class of 1961

PC



BARBARA JANE HOLDEN

RALEIGH

Pi Theta Mu; Marshal 2; Non-Resident Group Chairman 2.



BEVERLY SUE HOWE

BELMONT

Sigma Phi Kappa; Choir 1, 2; Elections Committee 2; Presidents' Council 2; Spanish Club 1, 2, *President* 2; Home Economics Club 1; *Delta Chi* 2; Orientation Committee 2; May Day Program 1, 2.



The Senior

PRISCILLA ANN HOY
RUTHERFORDTON

Sigma Phi Kappa: Home Economics Club 1, 2; Spanish Club 2; Secretary of Senior Class.



JANET HUNT
ROCKY MOUNT

Sigma Phi Kappa: Handbook Committee 1; *Le Cercle Francais* 1; Christmas Pageant 2; Assistant Librarian 2.



Class of 1961

PC



BUNNY LEE JACKSON

NEW BERN

Rho Delta Chi; Home Economics Club
2; Dramatics Club, *Treasurer* 2.



SANDRA MOORE KEETER

RUTHERFORDTON

Rho Delta Chi, *Secretary* 2; Society
Representative to Athletic Association
1; Choir 2; *Treasurer* of Senior Class;
Chairman of the Standards Committee
2; May Day 1, 2.

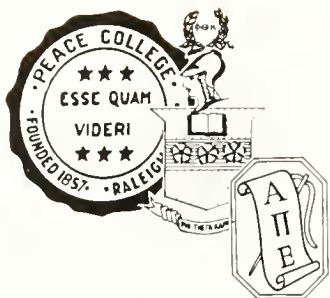

The Senior

JACKIE LOUISE KINCHELOE

CHARLOTTE

Rho Delta Chi: Home Economics Club 1; *President of Honor Court* 2; *Presidents' Council* 2; *Student Council* 2; *Alpha Pi Epsilon* 1, 2; *Ex-Officio of Board of Group Chairman* 2; *Outstanding Senior* 2.



PATSY VIRGINIA LATA

HILLSBORO

Rho Delta Chi: *Hall Contact Girl* 1; *Home Economics Club* 2.



Class of 1961

PC



REBECCA BALLARD LAWRENCE

RALEIGH

Pi Theta Mu: Business Staff of THE
LOTUS I.



MARTHA REBECCA LEACH

LITTLETON

Sigma Phi Kappa: Resident Group
Chairman 1; *Le Cercle Francais* 1;
International Relations Club 2; Ath-
letic Association 1.

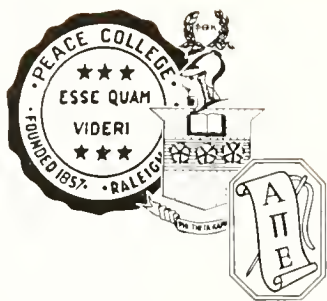

The Senior

MARY ELIZABETH LEWIS
GOLDSBORO

Sigma Phi Kappa: Dramateers 1; Hall Contact Girl 1; *Le Cercle Francais* 1, 2; *President* 2; Resident Group Chairman 2; Presidents' Council 2.



DONNA DAE MATTHEWS
RALEIGH

Pi Theta Mu, *President* 2; Business Manager of THE LOTUS 2; Secretary of Day Students 1; May Court, Senior Class Representative; Presidents' Council.



Class of 1961

PC



MARY KIRK McALLISTER

WAYNESBORO, VIRGINIA

Rho Delta Chi, President 2; Choir 1, 2; Le Cercle Francais 1; Athletic Association 1; Photographic Editor of THE LOTUS 2; Presidents' Council 2.



SARAH ALICE McDUFFIE

CANDOR

Sigma Phi Kappa: Standards Committee 1; Papyrus Club, President 1, 2; Le Cercle Francais 1, 2; Presidents' Council 1, 2; International Relations Club 2; Peace Times, Columnist 2; Resident Group Chairman 2, President 2.

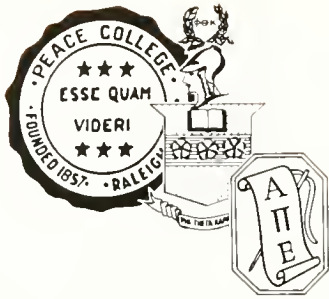

The Senior

ANN GROVES MCNEILL

LAURENBERG

Sigma Phi Kappa, President 2; Presidents' Council, Secretary 2; Le Cercle Francais 1, 2, Treasurer 2; Peace Times, Columnist 2; Awards Chairman of Recreation Association 1.



ANNE PETTY MCQUEEN

FAYETTEVILLE

Rho Delta Chi; Home Economics Club 1, 2; LOTUS Staff, Typist 2; Easter Pageant 1, 2; Christmas Pageant 2.



Class of 1961



KAY SPRUILL MELSON

COLUMBIA

Rho Delta Chi: Choir 1; May Day 1;
Student Council 1; Floor Representative 1; Resident Group Chairman 2;
P.S.C.A. Cabinet, Episcopalian Denominational Chairman 2; Marshal 2.



MARY FRANCIS MERRIN

LYNCHBURG, VIRGINIA

Sigma Phi Kappa

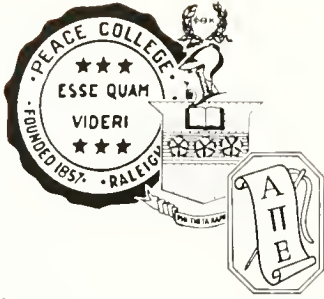

The Senior

NANCY AL MOSELEY
LAURINBERG

Sigma Phi Kappa: Hall Contact Girl
1; May Day 1; Resident Group Chair-
man 2; Dramateers, *President* 2;
Student Librarian 2; Student Hostess
2; Presidents' Council 2.



MARGARET FENTRESS NADAL
WILMINGTON

Sigma Phi Kappa: *Le Cercle Francais*
2; P.S.C.A. Cabinet, Morning Watch
Chairman 2; Easter Pageant 1;
Dramateers 1.



Class of 1961

PC



JACQUELINE LEIGH NOLEN
FARMVILLE

*Sigma Phi Kappa: P.S.C.A., President
2; Presidents' Council 2; Student
Council 2; Honor Court 2; Inter-
national Relations Club 1, 2; Phi
Theta Kappa, Secretary.*



ANNE GREGORY OGBURN
SMITHFIELD

*Sigma Phi Kappa; Le Cercle Francais
1; Handbook Committee 2.*

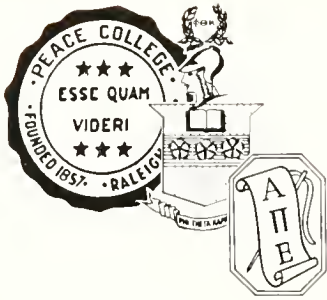

The Senior

SANDRA ANNE PALMER
RALEIGH

Pi Theta Mu; Business Staff of THE LOTUS 1, 2; Resident Group Chairman 2.



JO AN PEOPLES
FAYETTEVILLE

Sigma Phi Kappa; *Le Cercle Francais* 1.



Class of 1961

PC



CLARA RANGELEY
RICHMOND, VIRGINIA

Sigma Phi Kappa: Choir 1; Spanish
Club 1; Clerical Work for Social
Dean.



VIRGINIA ANNE SEARS
RALEIGH
Pi Theta Mu

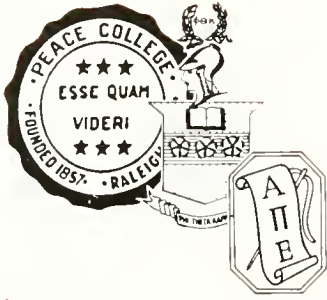

The Senior

MARY HELEN STEPHENS
WILLOW SPRINGS

Rho Delta Chi: Spanish Club 1, 2;
Home Economics Club 2; Dramateers
2; Lotus Staff 1.



NORMA CAROLE SUMMERLIN
MT. OLIVE
Sigma Phi Kappa



Class of 1961

PC



MARY ELIZABETH TANT
RALEIGH
Pi Theta Mu



BARBARA ELLEN TROUTMAN
GOLDSBORO
*Rho Delta Chi; Home Economics Club
1; May Day 1; P.S.C.A. Cabinet.
Secretary 2; Handbook Committee 2;
Alpha Pi Epsilon, Vice-President 2.*

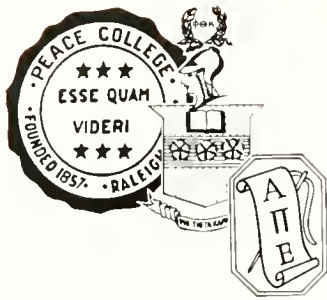

The Senior

PHYLLIS CAROLE WALKER
ROXBORO
Rho Delta Chi



CECELIA JOANNE WALTERS
RALEIGH
Pi Theta Mu



Class of 1961

PC



REBECCA ANN WHITE
WILSON
Rho Delta Chi



ARSTON NEAL WILKERSON
LUMBERTON
Sigma Phi Kappa

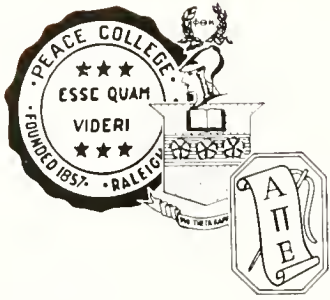

The Senior

ELIZABETH WILLIAMS

MILTON

Sigma Phi Kappa; Le Cercle Français
1; Handbook Committee 2.



MARTHA REBECCA WINSTON

RALEIGH

Pi Theta Mu



Class of 1961

PC



FLORENCE PATCH ELIZABETH
WORKMAN

RALEIGH

*Pi Theta Mu. Secretary 2; Alpha Pi
Epsilon 1, 2, Secretary 2; Board of
Non-Resident Group Chairman. Secre-
tary 2; Orientation Committee 2.*



BETTY ANNA YOUNG

WAKE FOREST

*Pi Theta Mu: Athletic Association
Representative 2; Non-Resident Group
Chairman. President 2; Orientation
Committee 1; Peace Times, Reporter
1.*



Junior Class Officers

NANCY JONES	<i>President</i>
CINDY POOLE	<i>Vice-President</i>
MARION LAWRENCE	<i>Secretary</i>
BETSY LEACH	<i>Treasurer</i>
MRS. REID BASINGER	<i>Advisor</i>

Class of 1961

PC



JANE LAVERNE ADAMS
 JOYCE LAVONNE ALLEN
 AZALEE TRUEDELL ARCHER
 BETSY JO ARMSTRONG



BONNIE LYNN BAKER
 ANNA WESLEY BEDDINGFIELD
 DIANE BUNTING BLAIR
 CAROLYN MCNEILL BOND



OLIVIA LINNEY BREWER
 RUTH ESTHER BROWN
 GENEVA FAYE BUFFALOE
 ANN WINSTEAD BULLOCK

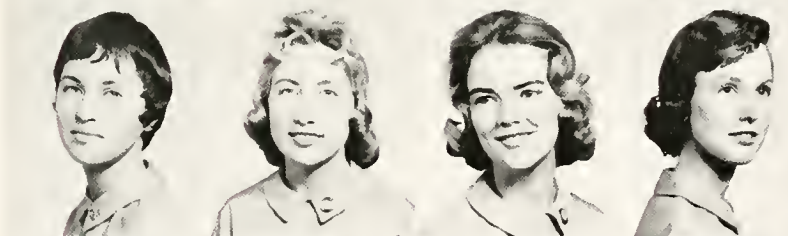

DOROTHY LOUISE CAHOON
 JERRY PATTERSON CARR
 MARY JOSEPHINE CLARK
 BETSY JEAN CLODFELTER

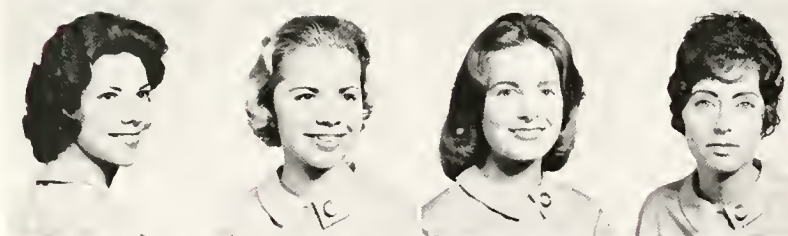

GLORIA JEAN COLLINS
 JEANNETTE MITCHELL COX
 ELIZABETH McASHAN CRAWFORD
 MARIAN SIKES CREECH



LEE PAGE CROOM
 MILDRED JEANNETTE CURTIS
 MARY FRANCES DEAN
 JUDITH McLEAN DELLINGER

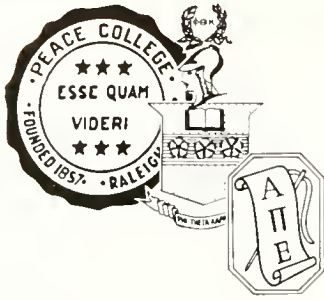

The Junior

EVELYN SANDRA DENNY
 BYBE HOLLOWELL DOWDY
 BRENDA SHERWOOD DUNCAN
 CHARLOTTE VIRGINIA EASTON



MARY JACOBS EDWARDS
 LYNDA JANE EDWARDS
 SUSAN GREGORY ELLIOTT
 MARION PATRICK FAIRCLOTH



BRENDA CAROLYN FERREE
 AMY REBECCA FIELDS
 BRENDA SUE FOUNTAIN
 JOSETTE FUTCH



JACKLYN LOUISE GASKINS
 LYNN TOWERS GIBBONS
 FRANCES LEE GILLADETTE
 REBECCA MOSS GILLIAM



BETSY JEAN GOODWIN
 JOYCE ANNE GOODWIN
 REBECCA JOLENE GREENE
 MILDRED ELAINE GRICE



LEILA BLEECKER HARBISON
 MARTHA GANELLE HARGROVE
 FRANCES McLEOD HARPER
 ELLA JOHNNELENE HEDGPETH



Class of 1961

PC

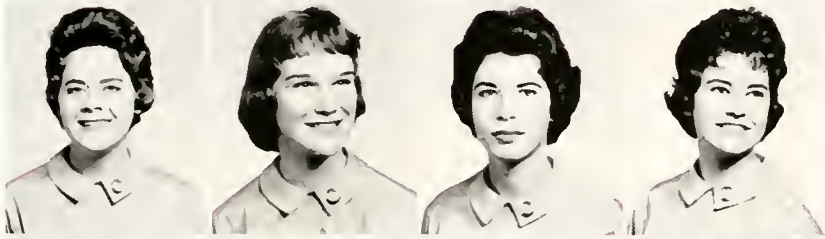

SANDRA REBECCA HERNDON
DOROTHY KATHLEEN HICKS
SARA ANN HILL
TOMMY ANN HOLLINGSWORTH

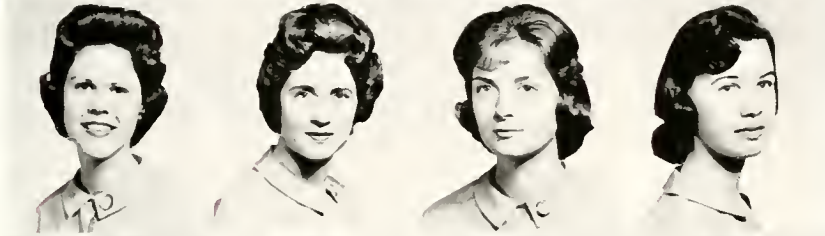

VIRGINIA BLACKWELL JAMES
VICTORIA LEE JENNETTE
JOY STANTON JOHNSON
ELIZABETH ELLEN JONES



LILA LARUE JONES
NANCY MARILYN JONES
JUDY ANNE JONES
NORMA JAYNE JOYNER



ELIZABETH PERRY KELLY
CONSTANCE MARIE KNIGHT
INGRID GRACE KREMER
MARION ELIZABETH LAWRENCE



BETSY OPHELIA LEACH
CATHARINE STEWART LISTER
SUSAN ANDREWS LITTLEFIELD
MELBA EARL LOGAN



CAROL JEAN LYLES
PATSY ANN LYNCH
FLORENCE CONSTANCE MATINOS
CAREY BERYL MATTHEWS

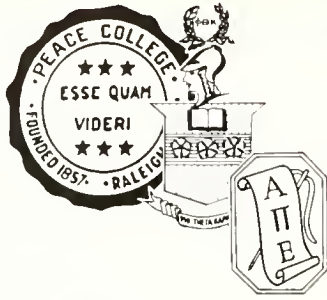

The Junior

RUTH ANNE MAYTON
 DOROTHY ELAINE MCCLELLAN
 VIRGINIA ELIZABETH McCUBBIN
 SARA OLIVER McDONALD



MARY JOE McIVER
 SANDRA ELLEN MILLER
 REBECCA JOYCE MILLS
 JANE TAYLOR MULWEE



SUSAN FRANCES ORRINGER
 MARGARET ELAINE PARKER
 LYNDA BEA PEARCE
 MARY ELIZABETH PEARCE

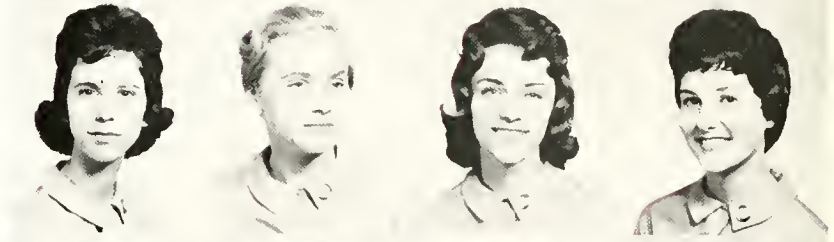

MARGARET ELIZABETH PIERCE
 SUSAN WARWICK PINYOLN
 CYNTHIA ANNE POOLE
 VIRGINIA FAYE REAVIS



DONNA GAY RINGGOLD
 JOAN MARIE ROBBINS
 ETTA REID ROBERTSON
 MARGARET ELLEN BELL SAUNDERS



HELEN STUART SCOTT
 HELEN ANNE SEYMOUR
 SALLY JEANNETTE SHANKLE
 LOUISE GRADY SIERRON



Class of 1961

PC



KATHERINE STEWART SHIPMAN
 ANDREA GAY SIMMONS
 PATSY ANN SLOAN
 SUE SWAIN SMALLWOOD

MIRIAM SMITH
 ANN RAGLAN STAMPS
 HARRIET CLAY STOKES
 LYNDY ANN STRICKLAND

HATTIE ROYAL SUTTON
 MARGARET ANNE THOMPSON
 JOAN PATTON WALKER
 ANNE DEVANE WALL

SARAH KING WALL
 DOROTHY DIANE WALLER
 FRANCES RUTH WALTERS
 MARGARET ANN WEANT

LAURA CATHERINE WHITE
 MARTHA JEANETTE WIDDIFIELD
 MARY LOU WILLETT
 JOSEPHINE WILLIAMS

HELEN MARIE WILSON
 NANCY ANNETTE YANDELL
 NANCY LYNN ZEIGLER



Preparatory IV Officers

CLAUDETTE BROWN	<i>President</i>
CLAUDIA HURST	<i>Vice-President</i>
KATHY TURNER	<i>Secretary</i>
JOANNA MOOSE	<i>Treasurer</i>
MRS. NELL BOOTH	<i>Advisor</i>

Class of 1961

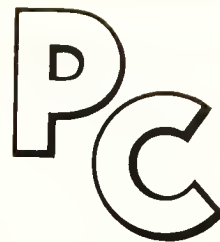

JUDY CARRINGTON ANDREW
Greensboro

Rho Delta Chi; Le Cercle Francais 2;
Superlative: Best Dressed; May
Court: Prep IV Representative.

RUTH SMITH BRITT
Raleigh

Pi Theta Mu; Le Cercle Francais 2.

CAROL CHATNEIFF
Raleigh

Pi Theta Mu; Le Cercle Francais 2;
Daughters and Granddaughters Club
2.

LUCY TUNSTALL FINCH
Thomasville

Rho Delta Chi; Vice-President of
Prep III Class; *Le Cercle Francais 2;*
Daughters and Granddaughters Club
1, 2. Vice-President 1. President 2.

SANDRA CHRISTY GIBBS
Engelhard

Rho Delta Chi; Choir 1, 2; Le Cercle
Francais; Superlative: Most Talented.

LYNDA ISABEL HERRING
Snow Hill

Rho Delta Chi; Le Cercle Francais 2;
Superlative: Most Likely to Succeed.

JOAN LEIGH BLOOM
Roanoke Rapids

Rho Delta Chi; Le Cercle Francais 2;
Choir 2.

CLAUDETTE BROWN
Morganton

Sigma Phi Kappa; President of Prep
IV Class; Student Council 2; Presi-
dents' Council 2; Home Economics
Club 1, 2; Dramateers 2; *Le Cercle*
Francais 1, 2; Superlative: Best All
Round.

BETTY PHILLIPS EASTWOOD
Jacksonville

Sigma Phi Kappa; Le Cercle Francais
1, 2; Dramateers 1, 2. Vice-President
2; *Delta Chi 2.*

SARAH GRAYSON FLETCHER
Mobile, Alabama

Sigma Phi Kappa; Le Cercle Francais
1; Student Council. Floor Represent-
ative 2.

BETTY LYNN GIBERT
Statesville

Rho Delta Chi; Le Cercle Francais
1, 2; Home Economics Club 2; Hall
Contact Girl 2.

MARTHA JANE HOWE
Belmont

Sigma Phi Kappa; President of Prep
III Class; Student Council 1; Presi-
dents' Council 1; *Le Cercle Francais*
1; Spanish Club 2; Handbook Com-
mittee 2; Choir 2.





The Preparatory IV

CLAUDIA ANNE HURST
Durham

Sigma Phi Kappa: Dramateers 1; Secretary of Prep III Class; *Le Cercle Francais* 1, 2; Vice-President of Prep IV Class.

ELIZABETH COOPER KREBS
Cincinnati, Ohio

Rho Delta Chi: Home Economics Club 2; Dramateers 2; Daughters and Granddaughters Club 2; *Delta Chi* 2.

ELIZABETH RAVEN MATHEWS
Kannapolis

Rho Delta Chi: *Le Cercle Francais* 2;

JOANNA MOOSE
Belmont

Rho Delta Chi: Dramateers 2; *Le Cercle Francais* 2; Treasurer of Prep IV Class.

JUDITH ADELAIDE PATTERSON
South Boston, Virginia

Sigma Phi Kappa: Spanish Club 1; Dramateers 1; Papyrus Club, Treasurer 2; *Peace Times* Typist 2.

ELLIE ANN PURVIS
Carthage

Sigma Phi Kappa: May Court, Prep III Representative 1, Treasurer of Prep III Class, Resident Group Chairman 2; P.S.C.A. Cabinet, Baptist Group Chairman, Choir.



MARGARET ROBERTSON JOHNSTONE
Gastonia

Sigma Phi Kappa: Spanish Club 1, 2; Art Club 1, 2; International Relations Club 2, Hall Contact Girl 1; National Honor Society, President 2; Superlative: Most Intelligent.

BETTY ROGERS MATHEWS
Wilmington

Sigma Phi Kappa: Dramateers 1; May Court, Prep IV Representative; Superlative: Cutest.

JANE MILLER

Columbia, South Carolina

Sigma Phi Kappa: *Le Cercle Francais* 2; Home Economics Club 2.

VIRGINIA LEE ORR
Raleigh

Pi Theta Mu: Spanish Club 1.

CAROL HAMMETT PEARSON
Raleigh

Sigma Phi Kappa: *Le Cercle Francais* 2.

JEAN LOUISE RANNEY
Lumberton

Sigma Phi Kappa: *Le Cercle Francais* 2.

Class of 1961

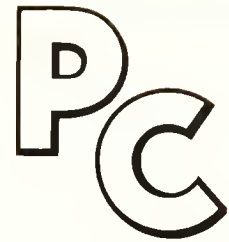

DONNA ELIZABETH READ
Oxford

*Rho Delta Chi; Le Cercle Francais 2;
Delta Chi 2.*



JANET ALLEN SHAW
Asheboro

*Rho Delta Chi; Le Cercle Francais
1; May Court, Prep III Class Repre-
sentative.*

MARTH KAY SMITH
Morganton

*Rho Delta Chi; Spanish Club 2;
Home Economics Club 2; Drama-
teers 2.*



FAY COMBS SPENCER
Columbia

*Sigma Phi Kappa; International Re-
lations Club 2.*

HELEN PATRICIA THORPE
Morganton

*Sigma Phi Kappa; Le Cercle Francais
2; Dramateers 2.*



KATHERINE ANNE TURNER
Belmont

*Rho Delta Chi; Le Cercle Francais
1, 2; Dramateers 2; Secretary of
Prep IV Class; Superlative; Most
Attractive.*

REGINA WINFREE
Raleigh

Pi Theta Mu; Spanish Club 1, 2.



MARY ELIZABETH WINSTEAD
Roxboro

Rho Delta Chi; Papyrus Club 2.

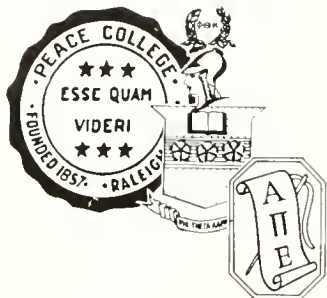

The Preparatory III

OFFICERS

EDITH SHEPHERD
President

FLORENCE SCOTT
Vice-President

JANE CARICO
Secretary

GAIL COOPER
Treasurer

MRS. MARY RANDALL
Advisor



ANNE WILSON BILISOLY

CAROL HAYES BODENHAMER

JANE HAYES CARICO



FRANCES GAIL COOPER

ELIZABETH RUTH DELLINGER

LYNDELL ELIZABETH DRUM



Class of 1961

PC



ANNE DOVE FRASER
DORIS SUZANNE HARPER
LORENDA SUE HARRIS



DIANA JANE HOOKS
CAROLYN DOUGLAS HUSSEY
LINDA ANN KERN



CAROLYN LILES MCINNIS
ROSALYN ELLEN PARRISH
SANDRA MIRIAM SCARBOROUGH



FLORENCE OVERTON SCOTT
EDITH STUART SHEPHERD
OMA LOUISE TAYLOR



Our Organizations

DISPLAY

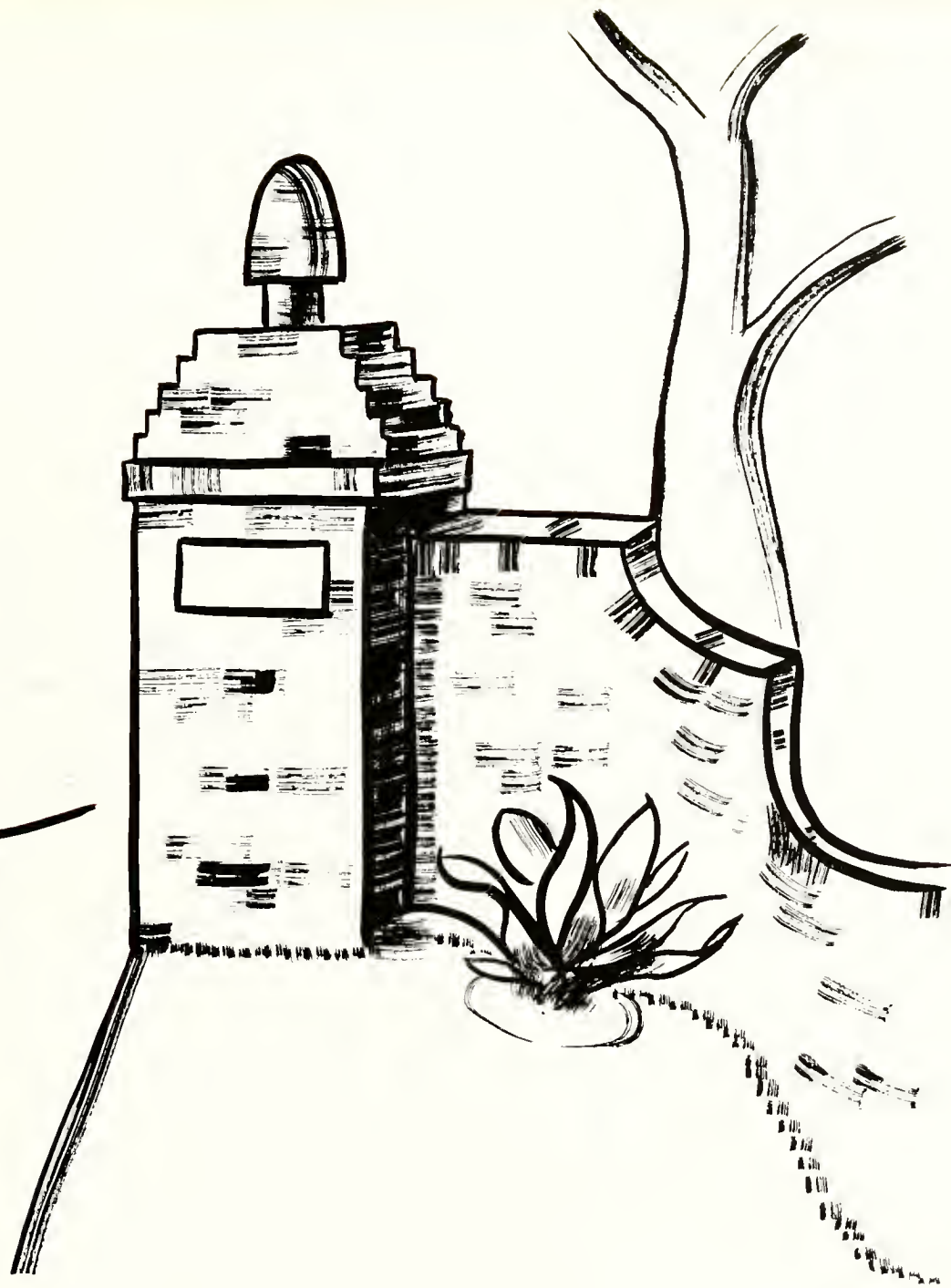

OUR SPIRIT

Student Government



SUSAN CROW
President

"We the students of Peace College and members of the Student Government Association propose this constitution to promote the feeling of individual and group responsibility for upholding the highest standards of college life, to encourage each member to include in her own code of ethics the highest standards of honor and integrity, to encourage full student co-operation and participation in the various phases of self-government, and to promote understanding and co-operation between students and faculty based on mutual interests and objectives." The foregoing is the Preamble of the Constitution of the Student Government Association of Peace College.

The Association is a democracy within our school. It mediates between the Advisory Board and the students in all matters. Through student government we, the students, speak and participate more fully in the activities surrounding us.

The Student Government Association is the organization which "organizes" the student life at Peace. It had charge of introducing the new girls to college life during Orientation Week. In March the Student Government sponsored the Week-end of the Green, including a concert, a picnic, and a formal dance.

Through the many committees under the Student Government, come other activities. The Handbook Committee prepares a new student handbook each year with advised changes. Each girl receives a copy before her arrival at school in order to acquaint herself with the rules and regulations of Peace. The Elections Committee has charge of all student elections. Other committees which have aided in developing well-rounded activities here at Peace are the Standards of Living Committee and the Social Committee.

Student Council

GLAUDETTE BROWN, JACKIE NOLEN, JACKIE KINCHELOE, DOTTIE HICKS, SUSAN CROW, PERRY PEARCE, KAY CHEVES, BECKY FRANKLIN, MARTY GLENN, NANCY JONES, HARRIET CALHOUN, BETTY ANNE GRAHAM.



Association

Each Thursday the student body meets in Assembly. During this period any necessary business is attended to, such as the voting on a new resolution or the presentation of a petition by a student. It is at these meetings that each student is encouraged to voice her opinion in student government affairs.

The Presidents' Council, working under the Student Council, is composed of the presidents of the various organizations and classes. Its job is to promote a program of student activities sponsored by each different organization. The Council is responsible for having each club post a bulletin board in the Recreation Room each month. Each Friday the Presidents' Council presents a chapel program of inspirational, cultural, social, or educational interest.

Through the hard work of the Student Government and its many branches, Peace College has experienced (during 1960-61) one of its most successful years.



MARTY GLENN *Secretary*
 BECKY FRANKLIN *Parliamentarian*
 KAY CHEVES *Vice-President*

Presidents' Council

ANN Mc NEILL, LUCY FINCH, SUSAN CROW, NANCY JONES, EDITH SHEPHERD, VICKIE BATTLE, DONNA MATTHEWS, KAY CHEVES, *Chairman*; HARRIET CALHOUN, JACKIE NOLEN, FRAN ALLRED, NANCY MOSELEY, BEVERLY HOWE, LYNDY STRICKLAND, SARAH McDUFFIE, MARY LEWIS, BETTY ANNE GRAHAM, RHODA BLANTON, JACKIE KINCHELOE, JUDY BUTLER, CLAUDETTE BROWN.





SARAH McDUFFIE
Chairman

Resident Group Chairmen

The Resident Group Chairman, better known as the Hall Chairman, helps to train the girls on her hall in self-government, in community living, and in working out their problems through guidance rather than through punishment. Each chairman has a working knowledge of the "Guides for Living"; she enforces them on her hall and keeps a record of each violation. The Hall Chairman serves on the Board of Group Chairmen, which bears evidence concerning and takes action concerning any violation of the "Guides for Living." She becomes personally acquainted with and interested in each girl in her Group, in order to be of greatest help to them.



BETTY YOUNG
Chairman

Non-Resident Group Chairmen

The non-resident group chairmen preside over weekly meetings, which are held each Thursday. The purpose of these meetings is to give the day students an opportunity to voice their ideas and opinions on any student government problem.

The group chairmen are responsible for promoting school spirit and unity among their group members. They become acquainted with all the members and take an interest in each girl. These leaders try to help their groups in any matters pertaining to school life, and they try to make each individual feel she is an important part of Peace.



HARRIET CALHOUN
President

Recreation Council

"When the one great Scorer
Goes to write against your name,
He writes not that you won or lost,
But how you played the game."

These words of Edgar Guest could be used most accurately to describe the goal of the Recreation Council, because, throughout the year, it strives to promote a sportsmanlike interest in athletic competition. Heading up the Peace Recreation Association, the Council members are the officers of the Association, along with two members elected from each of the societies.

Besides sponsoring the intramurals this year, the Council has purchased bicycles to be used by the students, has awarded a trophy to the society winning the intramurals, and has awarded a letter to each girl who has earned the required number of points.

the S. G. A.

SARAH McDUFFIE, NANCY
MOSELEY, BECKY WHITE,
LINDA COPPERSMITH, MARY
LEWIS, ELLIE ANN PURVIS,
LEILA HARBISON, SUSAN
ANDERSON, KAY MELSON.



JUDI BLAINE, PATCH WORK-
MAN, BARBARA HOLDEN,
BETTY YOUNG, SANDRA PAL-
MER.



HARRIET CALHOUN, REID
ROBERTSON, RAGS STAMPS,
MARGO BEACH.



Peace Student Christian Association

"As a member of the Peace Student Christian Association, I would earnestly strive to be: Christlike in spirit and in deed . . . Seeking for the best in life through Christ . . . Filled with Christian love . . . Keeping myself in readiness for Christian service . . . Ever growing in spirit that I may radiantly reveal Christ in all of my relationships."

The P.S.C.A., of which every girl is a member, promotes a religious atmosphere on campus. The Cabinet consists of twelve girls, who are the chairmen and members of the various committees—Vespers, Morning Watch, Spiritual Life, Outreach, Publicity, and Social—and it is responsible for directing the religious activities of the year.

The old students help the new girls become familiar with Peace through the Big Sister-Little Sister Program, an activity of the P.S.C.A.

Another program is Religious Emphasis Week, which is observed for the purpose of giving an opportunity to join in discussions led by a guest minister on Christian aspects of life.

The P.S.C.A. Cabinet selects a project for which the students, faculty, and administration make contributions toward a set goal. This program is called the Week of Sharing.

Other religious activities sponsored by the P.S.C.A. during the year are Vespers (once a week), Peanut Week, Christmas and Easter Programs, Hall Prayers, Morning Watch, and World Day of Prayer.

The foregoing activities contribute to the Christian spirit of Peace College and serve as inspiration to Peace students.



JACQUELINE NOLEN
President

P. S. C. A. Cabinet

JACQUELINE NOLEN, *President*; MARY JO BENDER, *Vice-President*; BARBARA TROTTMAN, *Secretary*; HARRIET CALLIQUEN, *Treasurer*; KAY CHIEVES, *Social Chairman*; MARGARET NADAL, *Morning Watch Chairman*; MARGO BEACH, *Presbyterian Denomination*; ELLIE ANN PURVIS, *Baptist Denomination*; KAY MELSON, *Episcopal Denomination*; MARYAN BOWDEN, *Methodist Denomination*; BARBARA GILLIAM, *Interdenomination*; PATSY LYNCH, *Publicity Chairman*; MARY FRANCES DEAN, *Day Student Representative*; BETTY ANNE GRAHAM, *Outreach Chairman*; MARGARET ANN THOMPSON, *Spiritual Life Chairman*. *Advisor*—MR. R. L. MORGAN.



Honor Court



JACKIE KINCHELOE
President

A student is placed on her honor not to lie, not to cheat, not to steal, to abide by faculty regulations, and to report her own or another's violation of the Honor Code. She accepts this responsibility by signing the Honor Pledge at the beginning of each year at Peace.

As the main judicial branch of Student Government at Peace College, the Honor Court tries all cases of violation of the Honor Code, dealing quietly with each individual case and giving consideration to the rights and personality of the student as well as to her offense. The standing members of the Honor Court are the President, the Secretary, the President of the S.G.A., and the President of the P.S.C.A. The temporary members are one senior, two juniors, and one preparatory student. Each of the temporary members is chosen from the Honor Roll of the preceding grading period and is approved by the standing members and the student under consideration.

Throughout the year the Honor Court has striven to raise the moral and social standards of all Peace students. The Honor System, made possible by the student body, is a vital part of our college life. The set-up of the Honor System makes each girl feel closer to Peace and helps her to develop a mature personality and a feeling of achievement during the year.

Standing Members of the Honor Court

SUSAN CROW, *President of S.G.A.*; JUDITH GODFREY, *Secretary of Honor Court*; JACKIE KINCHELOE, *President of Honor Court*; JACKIE NOLEN, *President of P.S.C.A.*





RHODA BLANTON
President

Phi Theta Kappa

The National Junior College Scholastic Honor Society was organized to promote a spirit of devotion to study as well as to scholarly ideals, and to cultivate fellowship among serious students. Members are chosen because of their exceptional leadership qualities and scholastic ability. To be eligible for membership, a student must be of good moral character and possess recognized qualities of citizenship as judged by the faculty. At the time of election, she must be within the upper ten per cent of the regularly enrolled student body of the college division. Eligibility is based on the average of all college work in the college division previous to election. The chapter at Peace is Gamma Phi. The colors of the society are blue and gold and the torch is the symbol. The officers are:

President, Rhoda Blanton; Secretary, Jackie Nolen; Treasurer, Harriet Calhoun.

The advisors are Miss Frances Suter, Miss Anne Tysor, and Miss Alice Hall.



MARTHA GLENN
President

Alpha Pi Epsilon

Alpha Pi Epsilon is the national secretarial honor society. The chapter at Peace is known as the Tau Chapter and was inaugurated January 7, 1942.

The main objective of Alpha Pi Epsilon is to professionalize the status of the college-trained secretary.

Membership in this society is restricted to students of superior scholarship, personality, and character. A quill and scroll pin marks an Alpha Pi member. Officers of Alpha Pi Epsilon are: President, Martha Glenn; Vice-President, Barbara Troutman; and Secretary-Treasurer, Patch Workman. The advisors are Mrs. Nell Wade Booth and Mrs. Henry Stafford.



MARGARET JOHNSTONE
President

National Honor Society

The National Honor Society recognizes members of the preparatory classes who have proved to be exceptional in scholarship, leadership, character, and service.

The National Honor Society was first organized at Peace in 1945. The purpose of the National Honor Society is "to create an enthusiasm for scholarship, to stimulate a desire to render service, to promote leadership, and to develop character in the students of America's secondary schools."

Before being selected for membership, a student must have a "B" average, and must be approved by the present members of the society, by the faculty, and by the presidents of the Student Government and the Honor Court.

Margie Johnstone is president and Miss Elizabeth Caldwell is sponsor of the Peace Chapter of the National Honor Society.



RHODA BLANTON
HARRIET CALHOUN
JACQUELINE NOLEN



KAY CHEVES
MARTHA GLENN
JUDITH GODFREY
JACKIE KINCHELOE
BARBARA TROUTMAN
PATLI WORKMAN



MARGARET JOHNSTONE



Sigma Phi kappa



ANN McNEILL *President*
 JENNY TEMPLE *Vice-President*
 MARTY GLENN *Secretary*
 LYNDIA STRICKLAND *Treasurer*



Strains of "I'm a Sig and I'm proud of it . . ." were heard ringing all over Peace Campus throughout the week of October 3. The Sigs were the first to have their rush week. Special favors from Sig members were found on the dinner tables, and letters urging all new students to "Go Sig" appeared in the mailboxes. The highlight of the week was the "Mardi Gras" on Thursday night with the combo, "The Embers."

Just before Christmas holidays, Sig members entertained orphans from the Methodist Orphanage at a lovely Christmas party held in the Recreation Room. Christmas games were played, after which a tableau of the Christmas Story was presented. Immediately following the serving of refreshments, Santa Claus arrived and presented each child with gifts.

On February 17, 1961, the Inter-Society Dance was held. The Sigs actively participated in making this party a huge success by planning refreshments and hiring the combo. Throughout the 1960-61 school year, the *Sigma Phi Kappa* Society took part in all school functions, and contributed greatly to the spirit of Peace College.

ARMISTEAD, BEACH, BENDER, BLAND, BLANTON, BOWDEN, C. BROWN, V. BROWN, BUTLER, H. CALHOUN, K. CALHOUN, COPPERSMITH, ELLIOT, EASTWOOD, ERVIN, FLETCHER, GIBB, GILLIAM, GLENN, GRAHAM, HARRISON, HARBRELL, B. HOWE, J. HOWE, HOY, HUNT, HIRST, JOHNSTONE, LEACH, LEWIS, McDELFIE, McNEILL, MATHEWS, MERRIN, MOSELY, NADIE, NOLEN, OGBURN, PATTERSON, PIRVIS, RANGELEY, SANDERS, STRICKLAND, SUMMERLIN, THORPE, WENT, WILKERSON, WILLIAMS, PEOPLES, POOLE, CAHOON, MARSHALL, SCOTT, TEMPLE, THOMAS, WALKER, HOLLINGSWORTH, WALL, KELLY, PLYNOUN, PARKER, ORRINGER, McLWEE, MILLER, LOGAN, LISTER, LEACH, LAWRENCE, PEARSON, KREMER, KNIGHT, JAMES, JONES, BEDDINGFIELD, SUTTON, E. JONES, BOND, BODENHAMER, BELLOCK, CARGO, CARR, CLARK, COOPER, CRAWFORD, CROOM, DENNY, DOWDY, DUNCAN, HILL, J. EDWARDS, L. EDWARDS, FAIRLOTH, FRASER, FITCH, GLASS, S. HARPER, F. HARPER, HARRINGTON, HERNDON, SMITH, CREWS, HESSEY, SHEPHERD, SEYMOUR. *Advisor*, MR. NURNEY BOND.



Rho Delta Chi

"Peanuts" featured as the main character at the Rho Delta Chi Rush Party on October 17. Both old and prospective members of the society will long remember the night they danced to the music of "The Embers" Combo with members of selected fraternities of State College. On October 27 rushees pledged their allegiance to the Rhos, and this was followed by a beautiful candlelight installation.

Later in October, the Rhos had a Hallowe'en party with prizes for the most original costumes.

During the bleak, blustery days of February, members of the Rho Delta Chi Society helped St. Valentine by making and carrying out plans for a Valentine Party which was enjoyed by all. Also in February, the Rhos did their share in helping to plan and participate in the annual Inter-Society Dance, a tremendous success where everyone enjoyed a memorable evening.

Since its beginning as a literary society sixteen years ago, the Rho Delta Chi Society has continued to grow and to contribute greatly to the social life at Peace College. The upholding of honor and loyalty to Peace has always been the main objective of the Rhos, and with this ideal in mind they have excelled in every field of endeavor.



KIRK McALLISTER *President*
 CAROLE WALKER *Vice-President*
 SANDRA KEETER *Secretary*
 BECKY WHITE *Treasurer*

ALFRED, ANDERSON, ASHBY, BAKER, BATTLE, BOONE, BOYETTE, CHAMBERS, CROW, DAINO, EASTON, EPPS, FISHER, GODFREY, JACKSON, KEETER, KINCHELOE, LATTI, McALLISTER, McQUEEN, MELSON, STEPHENS, TROUTMAN, WHITE, J. DELLINGER, GASKINS, WHITE, FINCH, GIBBS, GILBERT, SHAW, TURNER, WALKER, KERN, COLLINS, E. DELLINGER, MATHEWES, SIMMONS, McDONALD, SCARBOROUGH, McINNIS, BLOOM, STAMPS, GREENE, WALL, WILLIAMS, CREECH, WIDDIFIELD, FOUNTAIN, CROOVI, ROBERTSON, ANDREW, MOOSE, KREES, SMITH, REAVIS, HARGROVE, STOKES, JOHNSON, THOMPSON, YANDELL, READ, COX, CLODFELTER, BLAIR, MILLER, GRICE, GILLADETTE, DRUM, WINSTEAD, HERRING, ZIEGLER, McIVER, JONES, HEDGPETH, MILLS, WILSON. *Advisor*, Miss ANN TYSOR.



Pi Theta Mu



DONNA MATTHEWS *President*
 BRENDA FERREE *Vice-President*
 PATCH WORKMAN *Secretary*
 BECKY FRANKLIN *Treasurer*

The Pi Fair was the highlight of the Pi Theta Mu rush week. This was held on October 2 and was especially remembered for its cotton candy and popcorn.

Pledge Day for the Pis was October 27, and this was followed by initiation for new members on November 7. New Pis will long remember Rat Day and initiation, which took place on November 15. Various costumes and signs identified those "Lucky, Lucky Pis."

For their Thanksgiving and Christmas projects Pi girls presented a needy family with special gifts.

Much time and effort, on the part of the members of the Pi Society, were put on the Inter-Society Dance, which was held in February.

March and April found Pi members working hard to make money for their annual beach trip, always a great success.

The Pi Theta Mu Society has long been noted and admired for its objectives: to promote friendship among its members, to support all school activities and projects, and to provide fellowship and recreation for its members. With the continued upholding of these ideals, the Pi Theta Mu Society has become one of the outstanding organizations of Peace College.



FRANKLIN, LAWRENCE, WORKMAN, HOLDEN, MCGIBBIN, BLAISE, PALMER, BUFFALO, YOUNG, ALEXIOU, ARMSTRONG, WALTERS, WINSTON, CHILDS, D. MATTHEWS, ADAMS, SEARS, CURTIS, BREWER, JONES, DODD, ARCHER, BELISOLA, WINFRE, CHATFIELD, SLOAN, ELLIOTT, DUNCAN, OIG, PARRISH, PEARCE, LYLES, MCGLELLAN, HOOKS, DAINO, SHANKLE, SMITH, RINGGOLD, LYNCH, MATINOS, GOODWIN, BLALOCK, PERRY, JOYNER, ROBBINS, BROWN, ALLEN, HICKS, HARRIS, DRY, C. MATTHEWS, FERREL, SMALLWOOD, PIERCE, WILLETTE, FIELDS, MAYTON, DEAN, BRITT, *Advisor*, MRS. MARY SEAFORD.



Society Snaps



"AND THE BAND PLAYED ON . . ."



"I COULD HAVE DANCED ALL NIGHT . . ."

"THE PAUSE THAT REFRESHES . . ."





RHODA BLANTON *Editor*
 DONNA MATTHEWS *Business Manager*

The Lotus is published for the purpose of preserving the special moments that are so much a part of Peace College. Therefore, the people behind the book try to make it a real presentation of the school.

The Editor-in-Chief has the most responsible job, for her work starts in the summer and ends only when the annual is distributed among the students. A great deal of work goes into editing and compiling the annual. For example, more than one thought goes into the choice of the theme and the colors.

Producing an annual is like a contest, because there are definite deadlines to meet. Each idea has to pass several tests in order to become a part of the annual. A layout of each page must be prepared months in advance in order that the dummy may be sent to the printer and engraver in time for proofreading and for making any necessary changes in the material.

Hours of concentrated work go into the making of the yearbook. Besides all of the planning, photographing, writing, proofreading, and typing that must be done by the editorial and art staffs, the business manager and her staff must spend hours in the selling of advertisements, an important undertaking that requires students who are able to meet the public in a pleasing way.

The goal of the Lotus staff has been to make the 1960-61 annual the best ever. The extent to which we have reached our goal will be judged by you, the reader.

LOTUS-1961

KIRK McALLISTER, GAY SIMMONS, JEAN COLLINS, JO WILLIAMS, LINDA EDWARDS, FRANKIE DAINO, JEANETTE WIDFIELD, CAROLYN BOND, BRENDA FOUNTAIN, PETTY McQUEEN.
Advisor, MRS. MARY RANDALL.

DONNA MATTHEWS, JUDI BLAINE, DOTTIE HICKS, NAN ZEIGLER, SUSAN PINYOUN, SANDRA PALMER, VIRGINIA McCUBBIN.
Advisor, MISS LYDA BAUCOM.



Publications

Having an ear for news, an alertness, an open-mindedness, and a willingness to work are some of the basic requirements for membership on a good newspaper staff.

In order to make the *Peace Times* an effective paper, the staff tries to reach each individual student in some way. Therefore, there are many types of copy prepared for the *Peace Times* with the intention of boosting every student's interest in the newspaper.

On Monday afternoons, the Publications Room is the meeting place for the newspaper staff. In this Room the work on the paper begins.

The material for the next issue is assigned to the members of the staff, who must promptly begin to collect information for the stories assigned to them. Research requires a considerable amount of time and patience, because often a reporter has to see more than one person in order to get the information needed for a story. Promptness is essential, because the assignments have a deadline to meet, since the make-up of the paper has to be completed in time to meet the printer's deadline.

The newspaper staff not only has to write, edit, count, proofread, and type all articles for the newspaper, but it also has to compose suitable headlines for all of them. Whether it is a feature article, a gossip column, or a news item, the material should be of high quality; because the *Peace Times* is an important part of life at Peace College.



MEREDITH HARRELL Editor
 MARY FRANCIS MERRIN Assistant Editor

PEACE TIMES-1961

PAGE EDITORS . . . CAROLYN BOND, JERRY CARR; BUSINESS MANAGER . . . CINDY POOLE; SPECIAL COLUMNS . . . ANN McNEILL, JUANITA BOYETTE, SARAH McDUFFIE, CINDY POOLE, JUDY PATTERSON; REPORTERS . . . GANELLE HARGROVE, SARAH WALL, RAGS STAMPS, SARA McDONALD, CLAY STOKES; CHIEF TYPIST . . . JUDY PATTERSON; TYPISTS . . . JUDI BLAINE, BETSY GOODWIN, BECKY SAPP, ELIZABETH JONES, LOU SHERRON, SANDRA HERNDON, VIRGINIA JAMES, SUSAN ANDERSON; Advisor . . . MRS. E. C. SCHWERTMAN.





JANE CARRICO, FLORENCE SCOTT, CAROLYN HUSSEY, BEVERLY HOWE, *President*; JANE HOWE, BETSY FLACH, MARION FAIRCLOTH, PRISCILLA HOY, BETSY GLODFELTER, CARLY MATTHEWS, JUDY BUTLER, *Vice-President*; ERYN WALTERS, MARGARET ANN THOMPSON, VIRGINIA FISHER, JEANIE COX, BECKY JO GREENE, CLARA RYNGLELY, HANNA BLAUCK, BETSY ARMSTRONG, MARTHA KAY SMITH, DEE DEE WALLER, *Secretary*; NENA DUNCAN, SUSAN ANDERSON, REGINA WYFREL, BYBE DOWDY, MARGARET JOHNSTONE, CAROLYN ELLIOTT, RAGS STAMPS, *Treasurer*; HELEN STEPHENS, ANNETTE YANDELL; *Advisor*, MISS ALICE HALL.

Spanish Club

Spanish Club is an organization comprised of Spanish students who are interested in increasing their knowledge of the Spanish speaking countries of the world, their customs, and their ways of life.

At their meetings they have a variety of programs. Among these planned programs many interesting lectures and skits are presented. Since Spanish is spoken during the meeting the members improve their ability to comprehend and speak the language.

Student

Le Cercle Francais

Le Cercle Francais originated in 1959 and was organized by enthusiastic French students.

The purpose of the club is to afford interested French students an opportunity to promote a better understanding of France and the French people.

French is used throughout the meetings, giving the students a chance to converse in the language.

At the meetings very interesting programs are presented through which the students learn much about typical habits and customs of French life.

MARY LEWIS, *Pres.*; MARY FRANCIS MERRIN, *Vice-Pres.*; MARGARET SAUNDERS, *Secy.*; ANN McNEILL, *Treas.*; MISS ANN TYSOR, *Advisor.*





MARY JO BENDER, RHODA BLANTON, CAROLYN BOND, JUDY BUTLER, BETSY CRAWFORD, SUSAN CROW, LYNDELL DRIEM, BETTY ANN GRAHAM, *Vice-President*; MARGARET JOHNSTONE, NANCY JONES, *Secretary-Treasurer*; INGRID KREMER, BECKY LEACH, GINNY McCUBRIN, SARA McDONALD, SARAH McDUFFIE, JACKIE NOLEN, SUSAN PINYOUN, MARGARET SAUNDERS, BECKY JO GREEN, SUSAN LITTLEFIELD, CYNTHIA POOLE, FAY SPENCER, RAGS STAMPS, *President*; LYNDA STRICKLAND, NAN ZEIGLER, *Advisor*, MISS ELIZABETH CALDWELL.

International Relations Club

The purpose of I. R. C. is to stimulate an interest in international affairs. I. R. C. gives each member the opportunity to hear speakers from other countries and thus learn much about their customs, culture, and government. These contacts help develop a well-rounded understanding of many countries in relation to our own.

Clubs

Papyrus Club

Creativeness and a desire to be an efficient writer are the two basic characteristics one should have to be a member of the Papyrus Club. The Papyrus Club is designed to promote an interest in writing among its members. The goal of the club is to produce material that merits publishing. Through written expression of creative ideas and through objective criticism each member comes closer to reaching that goal.

CAROLYN BOND, ELLEN BOONE, JERRY CARR, MARY JO CLARK, SARAH McDUFFIE, *President*; INGRID KREMER, MARY FRANCES MERRIN, *Vice-President*; JUDY PATTERSON, *Treasurer*; CINDY POOLE, *Secretary*; SARAH WALL, *Advisor*, MRS. E. C. SCHWERTMAN.





RHOYA BRANTON, MARY JO CLARK, BETTY EASTWOOD, *Vice-President*: LINDA EDWARDS, BRENDA FOUNTAIN, ANN FRASER, BUNNY JACKSON, *Secretary-Treasurer*: CAROL McINNIS, NANCY MOSELEY, *President*: CINDY POOLE, BEVERLY ROBERTSON, KAY SHIPMAN, HELEN STEPHENS; *Advisor*, MRS. ROBERT JONES.

Dramateers

A love for drama and a desire to achieve the many benefits which stagecraft offers are the attitude and goal of each Dramateer at Peace. The Dramateers have as their purpose a desire to instill in each of their members a perpetual interest in drama and the theatre. Through the club's activities the members learn to appreciate the work involved in and enjoy the fun derived from the world of dramatic entertainment.

Student

Art Club

Variety may well be the spice of life, but it is also the guiding principle of the Art Club. Many girls find in this club an outlet for their creativeness and originality, and the only requirement for membership is enthusiasm. One of the many services to the school that this club performs is the preparation of attractive bulletin boards by the members. What could be more exhilarating than to walk down the hall and discover that you have a prospective Van Gogh rooming right across the hall or next door!

CAROL BODENHAMER, *Historian*: JUDY BUTLER, *President*: FRANKIE DAINO, *Vice-President*: ELIZABETH DELFINGER, *Treasurer*: CHARLOTTE DRY, MARGARET JOHNSTONE, BEVERLY ROBERTSON, MARGARET SAUNDERS, *Secretary*: EDITH SHEPHERD; *Advisor*, MRS. JEANNETTE OLIMSTEAD.





First Soprano—FRAN ALLRED, *President*: BONNIE ARCHER, JOAN BLOOM, BESSY CLODFELTER, SANDRA DENNY, LINDA KERN, *Librarian*: RUTH ANN MAYTON, JANE MELWEE, KAY SHIPMAN, FRAN WALTERS, *Second Soprano*—ANNE FRASER, SANDRA GIBBS, FRAN GILLADETTE, BECKY JO GREENE, CONNIE KNIGHT, ELLIE ANN PURVIS, PAT WALKER, *Secretary*: JO WILLIAMS, *Alto*—PATRICIA GREEN, *Robe Custodian*: JOY JOHNSON, SANDRA KEETER, KIRK McALLISTER, LINDA PEARCE, PAT SLOAN, LOU WILLET, *Accompanist*—HELEN ANN SEYMORE, *Director*—MR. RAYMOND KREINER.

Choir

Blending their voices together in beautiful harmony, the members of the Peace College Choir have given many hours of entertainment to the college, to Raleigh civic organizations, and to other citizens.

Clubs

Delta Chi

If you have noticed an abundance of tights and tap shoes wandering up and down the halls this year, or have wondered at the exotic strains of music floating from the gym, the explanation lies in the fact that there is a new club at Peace College—the DELTA CHI. Composed of girls who have had at least one year of dance training, this club has taken a very active part in the affairs of the school, presenting a December recital that bore all of the earmarks of a professional performance, and taking charge of this year's May Day festivities.

RHODA BLANTON, CAROLYN BOND, JUANITA BOYETTE, JERRY CARR, BETSY CRAWFORD, BETTY EASTWOOD, JAKIE EDWARDS, ANN FRASER, JACKIE GASKINS, *Secretary*: BARBARA GILLIAM, TOMMY ANN HOLLINGSWORTH, BEVERLY HOWE, BETH KIERS, MARY FRANCES MERRIN, LINDA PEARCE, FAYE REAVES, LINDA STRICKLAND, *President*: FRAN WALTERS, BECKY WHITE, *Advisor*, MISS PATRICIA DUNN.





PRISCILLA HOY, FRANKIE DAINO, BETTY LYNN GILBERT, KAYE CALHOUN, *Treasurer*: KAY SHIPMAN, JUDY BUTLER, *President*: BENNY JACKSON, HELEN STEPHENS, JEANNIE GOV, NORMA CAROLE SUMMERLIN, *Vice-President*: NANCY JONES, GEE GEE FISHER, SUSAN ANDERSON, LYNDA STRICKLAND, *Secretary*: PATSY LATA, GAIL GERD, *Advisor*: MRS. IVAN JONES.

Home Economics Club

The Home Economics Club is open for membership to all students who are especially interested in home economics. The members learn more about interior decorating, styling, modeling, vocational possibilities in home economics, grooming, and social service. At every meeting the girls enjoy interesting and informative programs on the different phases of home economics. In addition to sponsoring a fashion show, the club sponsors various other club projects throughout the year.

Daughters and Granddaughters Club

The Daughters and Granddaughters Club is composed of students whose mother or grandmother attended Peace. The club sponsors several projects during the year involving the alumnae and featuring school loyalty. Highlighting their projects this year were the decorations they put up at Christmas time.

LUCY FISCH, *President*: SUSAN CROW, RAGS STAMPS, SUZANNE HARPER, CAROL CHAINLIFF, GEE GEE FISHER, *Secretary-Treasurer*: JAKIE EDWARDS, BOBBIE HARBELL, CHARLOTTE DRY, BYBE DOWDY, *Vice-President*: CAROLYN HUSSEY, MARION LAWRENCE, BETSY LEACH, MARGARET THOMPSON, *Advisor*: MRS. MILDRED THIGPEN.





LOVE THOSE ORPHANS



STUDYING?

Snapshots

ON STAGE!

ARTIST AT WORK





Our Features

SHOW WE ARE



OUTSTANDING



Miss Peace

SUSAN RHODES CROW



May Queen

ELIZABETH ANNE GRAHAM



KAY CHEVES
JUDITH GODFREY

REBEKAH FRANKLIN
JACKIE KINCHELOE

Outstanding



Seniors

MARY JO BENDER
JACQUELINE NOLEN

HARRIET CALHOUN
RHODA BLANTON

1961 May Court



Maid of Honor—BECKY FRANKLIN; Senior Representatives—JUDITH GODFREY, DONNA MATTHEWS; Junior Representatives—LEE CROOM, SUSAN PINAOUN; Preparatory II Representatives—JUDY ANDREW, BETTY MATTHEWS; Preparatory III Representatives—SUZANNE HARPER, FLORENCE SCOTT

The month of May gives a setting fit for a queen and her court. In May the beauty of nature is at its peak; therefore, the May Queen and her Court must be carefully selected beauties. The lovely queen—who also represented Peace at the Azalea Festival—and the attendants who reigned with her were chosen because of their comely faces and figures. To compare these young ladies with the flowers of May is the most eloquent way to describe them.

Marshals



BETTY ANNE GRAHAM, VIRGINIA MCGUBBIN, JACKIE GASKINS, NORMA CAROLE SUMMERLIN, BARBARA HOLDEN, KAY MELSON.

Each society and class select a marshal every year. These lovely girls usher at graduation, vespers, and at any other function where they are needed.

Prep IV Superlatives



CLAUDETTE BROWN
Best-All-Around



KATHY TURNER
Most Attractive



LYNDA HERRING
Most Likely to Succeed



BETTY MATHEWS
Cutest



MARGARET JOHNSTONE
Most Intellectual



SANDRA GIBBS
Most Talented



JUDY ANDREW
Best Dressed



SOCIETY ON FRONT CAMPUS



I PASS . . .



3 NICKELS, ANYONE?

NOT PICTURED:

SENIOR

- LINDA ELIZABETH COPPERSMITH
- VIRGINIA DEAN TEMPLE
- DOROTHY DARNELL THOMAS

JUNIOR

- RUTH BIKINS GLASS
- MARY ANN MARSHALL
- DEBORAH FRANCES PEERY
- CAREY OLIVER ROGERS
- REBECCA LEE SAPP
- LEGENE NORMA SMITH
- PEGGY LYNN CROOM
- SENA BALLARD DUNCAN
- MARY GASKILL HARRINGTON

PREP IV

- CAROLYN ELLIOTT
- ANN PARRISH LEONARD
- BEVERLY GRAY ROBERTSON

PREP III

- CHARLOTTE DRY



HELP!



NORMA JAYNE JOYNER
1912-1960

Possessor of the true beauty which comes from within;
Quaint charm of a garden filled with graceful flowers;
Laughing ways that quicken swift response;
Merry as a little elf finding the secret of happiness within her own light
heart;
Selfless love of quiet unobtrusive giving;
Whether she was just walking over the campus or attending a meeting her
mere presence and faithfulness brightened the day and made the
occasion special.
Hers was a life filled to overflowing with rich enthusiasms, deep spiritual
values, and tempering it all was a spirit of youth which keeps her
our own delightful Jayne.

With Gratitude and Appreciation



MISS FRANCES SUTER

For eight years she has served faithfully as academic dean and registrar. She is the unsung heroine of this community working in quiet efficiency and devotion. Her helping hand in counseling in student affairs have won her a place in the heart of every Peace girl.

"Life is measured not by its duration but by its donation."—PETER MARSHALL

Hudson-Belk

CONGRATULATIONS TO THE
GRADUATION CLASS
OF
1961



PARKING LOT FOR CUSTOMERS
AND FRIENDS
E. DAVIE STREET
ONE BLOCK FROM STORE



46 Years of Service to

RALEIGH AND EASTERN NORTH CAROLINA

BROGDEN PRODUCE COMPANY, INC.

WHOLESALE

Fresh Fruits and Produce

RALEIGH

Serving Peace for over Fifty-five years

MITCHELL'S HAIR STYLING

PHONE TE 4-8221

CAMERON VILLAGE

Compliments

of

Boalentine's

FAYETTEVILLE STREET

CAMERON VILLAGE

Raleigh, N. C.

CUT FLOWERS

FLOWERS!

CORSAGES

GRADUATION BOUQUETS
DECORATIONS

TE 2-8347

PHONES

TE 2-0795

J. J. FALLON CO., INC.

"We Grow the Flowers We Sell"

BOOK & VILLAGE STATIONERY, INC.

CAMERON VILLAGE

RALEIGH, N. C.

TE 4-6234

RALEIGH OFFICE SUPPLY CO., INC.

"COMPLETE OFFICE FURNITURE & SUPPLIES"

Gattis'

Hayes-Barton Pharmacy

2000 FAIRVIEW ROAD

Raleigh, North Carolina



*Best Wishes
from*

HOTEL SIR WALTER

100% AIR CONDITIONED
RALEIGH'S VERY FINEST

"A MEYER HOTEL"

Arthur E. Buddenhagen
V.P.-General Manager

Congratulations Class of '61

Kerr Drugs

Raleigh, N. C.
Cameron Village

Registered Pharmacist
on duty at All times
For Your Prescription Needs

Goldsboro, N. C.
Sunrise Shopping
Center

COSMETICS

TOBACCOS

LUNCHEONETTE

MAGAZINES

Compliments of

**CAPITAL ICE AND COAL
COMPANY, INC.**

600 WEST HARGETT STREET

Phone TE 2-5589

ICE

COAL

ESSO FUEL OIL

PEPSI-COLA
the light
refreshment



Compliments

of

CROSS POULTRY CO.

TE 2-7751

TE 2-8434

TE 2-28013

Business VA 3-9500

Residence TE 3-4592

HAMILTON'S
ANTIQUES

Bill and Fred Hamilton

5619 Hillsboro Rd.
Raleigh, N. C.

PERSON ST. VARIETY STORE

702 N. Person St.

—COMPLETE 5 & 10 STORE—

We Carry A Complete Line of
School Supplies

OPEN 'TILL 9:00 P.M. EVERY NIGHT

Compliments of

BROWN-WYNNE
FUNERAL HOME

Compliments of

FINCH'S DRIVE-IN., INC.

Compliments of

THE COLLEGE INN

ZENITH
® quality
Portable TV

NASH-STEELE-WARREN, INC.

Compliments of

THE CONTINENTAL
BAKING CO.

Compliments of

WARREN'S RESTAURANT

301 West Martin Street

Raleigh, N. C.

Compliments of

SUNSHINE BAKING CO.

We Specialize in Decorated,
Wedding, Birthday and
Party Cakes

107 S. WILMINGTON STREET

Compliments of

JOHNSON-LAMBE CO.

TE 2-8848

Free Drive In Parking

YELLOW CAB CO.

2-5811 TEmple 2-5811

Oldest and Most Reliable

RALEIGH, N. C.

CHECKER CAB CO.

TEmple 2-5814

RALEIGH, N. C.

**GARLAND C. NORRIS
COMPANY**

TE 2-0324

NEW LOCATION: HILLSBORO RD.

GOLDEN TAP ORANGE JUICE

**J. F. WILLIS
SHEET METAL WORK ROOFING
LENNOX FURNACES
TIN - SLATE - TILE**

and

COMPOSITION ROOFING

RESIDENTIAL AIR CONDITIONING

Phones: TE 2-6921 - TE 4-2800

7 W. PEACE STREET

RALEIGH, N. C.



Beautiful Shoes

Buy At

Land's

and Save

Raleigh's Leading Credit Jewelers

PHONE TE 2-3751

FAYETTEVILLE ST. AT HARGETT ST.



CAMERON VILLAGE

DOWNTOWN RALEIGH

Congratulations from

Jvey Taylor Co.

The Showplace of the Carolinas

VILLAGE PHARMACY

AND

RED WOLF RESTAURANT

CAMERON VILLAGE

RALEIGH, N. C.

The Finest and Most
Complete Cosmetic
Department in Raleigh

DRUGS — PRESCRIPTIONS
SUNDRIES & GIFT WARE

Jolly's

Established 1881

LEADING JEWELERS
AND
SILVERSMITHS

JAMES H. ANDERSON CO., INC.

FLOOR MAINTENANCE MATERIALS
and
SANITARY SUPPLIES

Phone TE 3-2750 - TE 4-3861

P. O. Box 342
418 W. Peace Street
Raleigh, North Carolina

PERSON STREET PHARMACY

AND

PERSON STREET VARIETY STORE

ON PERSON STREET

Serving Peace College for 30 Years

OAK CITY LAUNDRY

ODORLESS DRY CLEANING

HATS CLEANED AND
RUGS SHAMPOOED

436 S. Salisbury St. Phone TEmple 2-4478
Raleigh, N. C.

Compliments of

THE GRAPHIC PRESS, INC.

PRINTERS AND LITHOGRAPHERS

Raleigh, N. C.

Tel. TE 4-6561

GINO'S ITALIAN RESTAURANT

409 Fayetteville Street, Raleigh, N. C.

ALL ITALIAN FOODS, STEAK & CHICKEN
PIZZAS A SPECIALTY

5 p.m. to 12 p.m. and Sunday 5 p.m. to 10 p.m.

"DEAN AND GEORGE YOUR HOSTS"

BOYLAN-PEARCE

"In Raleigh's Cameron Village

Compliments of

**ADAMS-TERRY
REALTY COMPANY**

210 S. Salisbury Street

Raleigh, N. C.



"Free Delivery in City"

Dial TE 2-0551

FOOD SERVICE EQUIPMENT
AND UTENSILS

**THE JOHN HOOS CO. OF
NORTH CAROLINA, INC.**

925 South Blount Street

Raleigh, N. C.

Telephone VA 8-4333

BYNUM PRINTING COMPANY

Better Printing

PHONE TE 2-6417

Congratulations

to the
graduating
class

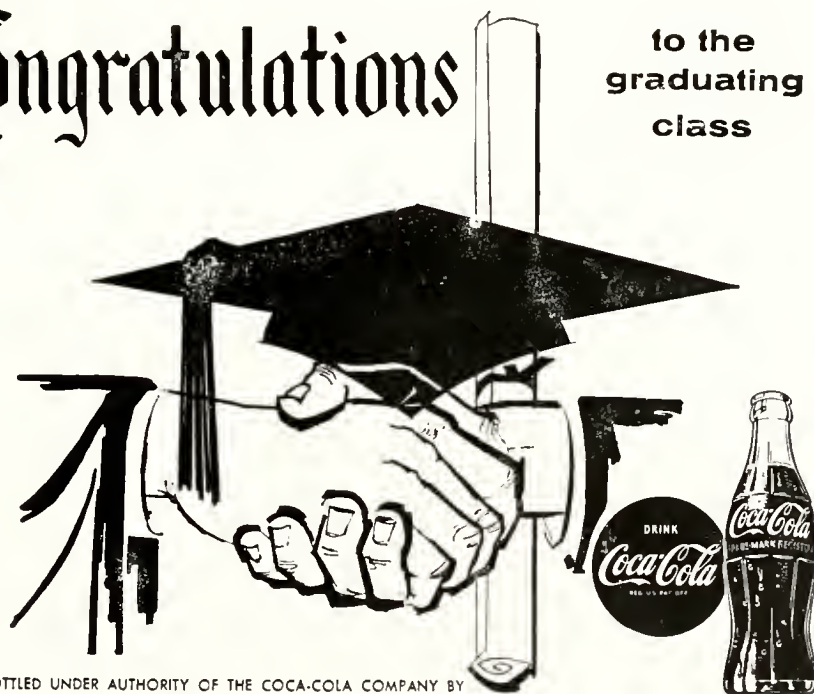

BOTTLED UNDER AUTHORITY OF THE COCA-COLA COMPANY BY
THE CAPITAL COCA-COLA BOTTLING CO., INC.



RALEIGH, DURHAM, FAYETTEVILLE

for a Complete line of **DAIRY FOODS**



MILK AND ICE CREAM

★ At your nearby store

MILK AND DAIRY FOODS

★ By convenient home delivery

PINE STATE

RALEIGH • OXFORD • HENDERSON
DUNN • GOLDSBORO

North Carolina's Choice Since 1919

ALLISON-LEINSTER, INC.

PHONE TE 2-1632 FOR INSURANCE

RALEIGH SAVINGS AND LOAN BUILDING
RALEIGH, N. C.



Insurance Service Since 1908

J. C. ALLISON
President

J. A. LEINSTER
Secretary-Treasurer

MRS. SARAH L. COWPER
Vice-President

SPORTLAND OF RALEIGH, INC.

Ellisberg's

Raleigh's Smartest Shop

DOWNTOWN AND
CAMERON VILLAGE

SERVING FINE

North Carolina Communities

SINCE 1898

WITH

**COMPLETE BANKING
SERVICE**

Member Federal Deposit Insurance Corporation



The Total Electric Medallion Home—

Where Electricity does Everything!

Whether you plan to buy, build or remodel, look to The Medallion as your new hallmark of excellence in modern living. Your CP&L representative can give you full details.

CAROLINA POWER & LIGHT COMPANY

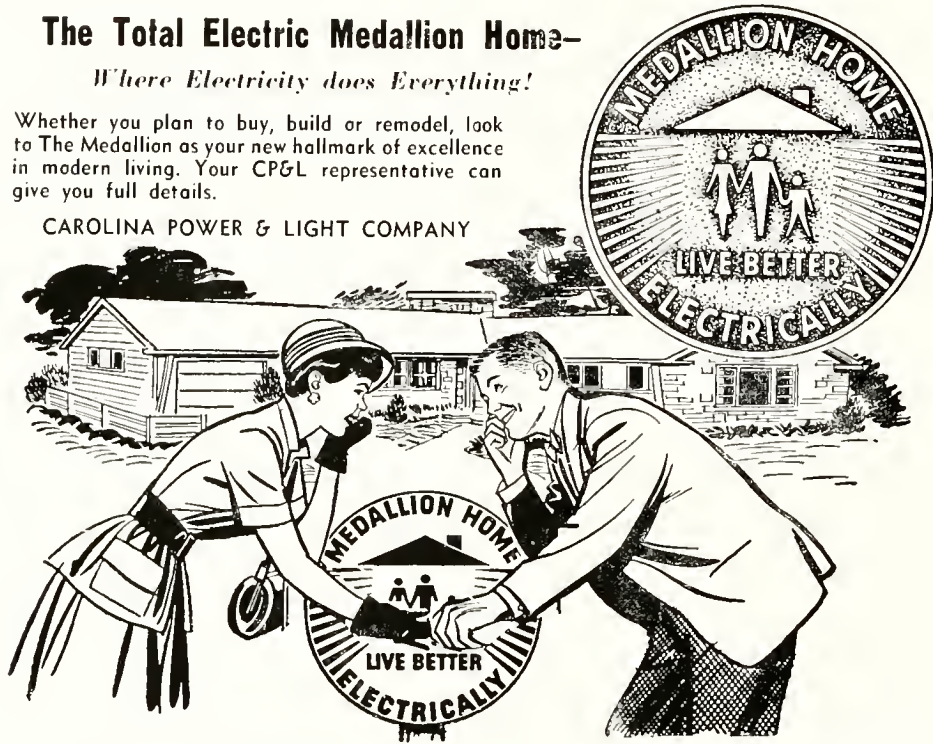

L. S. Balfour Company
 ATTLEBORO MASSACHUSETTS

The Most Distinguished Name in School and College Jewelry



YOUR GUARANTEE OF:
 Perfect Satisfaction
 Unmatched Quality
 Dashing Style
 Complete Security

PENNEY'S

"ALWAYS FIRST QUALITY"

In Raleigh's Cameron Village

WHERE PARKING AND SHOPPING IS A PLEASURE

CAMPBELL-HONEYCUTT MOTORS, INC.

The LARK by Studebaker

MERCEDES-BENZ

Sales and Service

116-128 E. Morgan St.

Raleigh



FASHIONS

Insurance Building
Raleigh, N. C.



GOLF AND TENNIS
EQUIPMENT
SPORTING GOODS

Cameron Village
TE 2-4121

Compliments of Storr Sales

VISIT OUR NEW
OFFICE EQUIPMENT
SHOW ROOM

STORR SALES COMPANY

ROY'S DRIVE IN

ON HILLSBORO ST.

Earl Johnson B. E. Dennis
Harry Moore Bill Ward
Earl Johnson, Jr.

MOORE & JOHNSON CO.

FOR 37 YEARS RALEIGH'S
LEADING INSURANCE AGENCY
INSURANCE—SURETY BONDS
Insurance Building
Raleigh, North Carolina

JOHN ASKEW

Paints & Painters' Supplies

PAINTING AND
INTERIOR DECORATING

Dial TEmple 2-6824

110 Glenwood Avenue

We sincerely appreciate your contributions to our yearbook, for without your help this book would not be possible. Your patronage proves that the businessmen of this area are interested in Peace College. Again we say "Thanks!"

1961 SPONSORS

T. H. Briggs & Sons, Inc.

Krispy Kreme Doughnuts

Mitchell Printing Co.

The Britt Company

Professional Pharmacy

Jeffries Jewelry, P. O. Box 347

Town & Country Tire Service

Byrum Opticians

Abbott-Pierce Service Station

Swain's Chicken House

Johnson Jewelers

Wake Realty Company

Craft & Hobbies

Virginia Crabtree

Poole's Pie Shop

Smith's Studio

***Official Photographers for the
1961 Lotus***



***Portraits, Glossy Prints, and
Application Pictures May Be
Ordered from Your School
Negatives***



**We Have a Complete Line of Different
Sizes and Styles of Frames**



14 East Hargett Street
Raleigh, N. C.

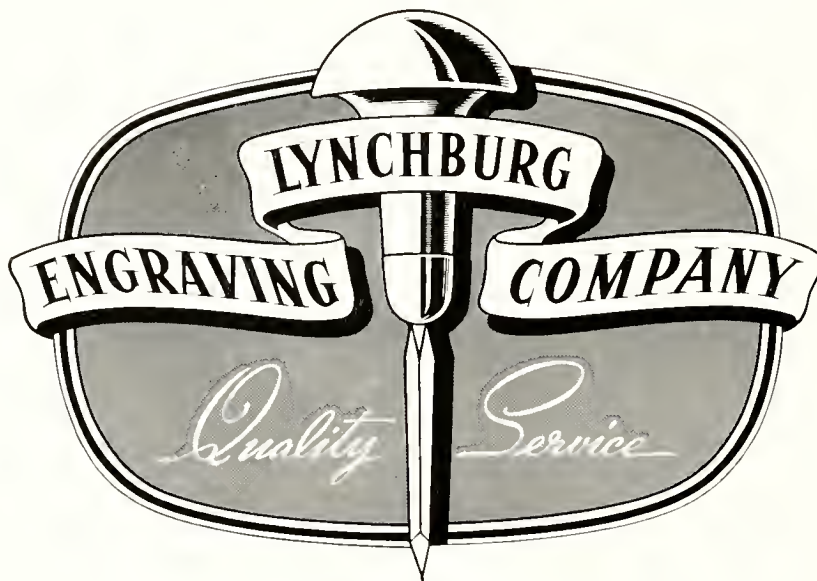

Designers and engravers of
the South's finest school
publications



LYNCHBURG, VIRGINIA

This year's best yearbooks

... are produced at Edwards & Broughton. Since 1902 we have had quality as our first concern in the production of letterpress and lithographed annuals. Our new

large plant and our recently acquired equipment enables us to do an even better job without losing our personal touch. You

can be truly proud of your annual ... if it was produced by Edwards & Broughton.



We invite your inquiries



EDWARDS & BROUGHTON COMPANY

Printers, lithographers, engravers

1821 N. Boulevard, Raleigh, North Carolina

Student Directory

- Evangeline Spiros Alexiou, 1810 Sunset Dr., Raleigh, N. C.
 Frances Olcne Allred, Burgaw, N. C.
 Susan Ray Anderson, Purcellville, Va.
 Lucy Shepherd Armistead, Nathalie, Va.
 Sylvia Ann Ashby
 3600 Robin Hood Rd., Winston-Salem, N. C.
 Lena Vick Battle, Merry Oaks Farm, Whitakers, N. C.
 Margo Van Beach, 1405 Lake View Rd., Fairmont, N. C.
 Mary Jo Bender, Pollocksville, N. C.
 Judith Lynn Blaine, 1931 Bernard St., Raleigh, N. C.
 Martha Hanna Blalock, 3504 Churchill Rd., Raleigh, N. C.
 Martha Katherine Bland
 312 N. Audubon Ave., Goldsboro, N. C.
 Rhoda Anne Blanton, 215 Gold St., Shelby, N. C.
 Helen Pauline Boone, Scotland Neck, N. C.
 Marlyn Elizabeth Bowden, 135 Brewer Ave., Suffolk, Va.
 Juanita Boyette, Raleigh Hwy., Rt. 1, Wilson, N. C.
 Ida Virginia Brown, 600 Washington Ave., Weldon, N. C.
 Edna Edmundson Buffaloe
 1601 Beaver Dam Dr., Raleigh, N. C.
 Judy Southerland Butler
 Route 7, Box 318-A, Fayetteville, N. C.
 Ann Kaye Calhoun, Box 415, Forest Dr., Thomasville, N. C.
 Harriet McRee Calhoun, Rt. 1, Box 252, Laurinburg, N. C.
 Bonnie Carol Chambers
 3936 Talcott Ave., Winston-Salem, N. C.
 Katherine Ellis Cheves, 511 Adams St., Raleigh, N. C.
 Linda Elizabeth Coppersmith
 1109 Riverside Ave., Elizabeth City, N. C.
 Lucie Lee Crews, 509 St. Christopher's Rd., Richmond, Va.
 Susan Rhodes Crow, 309 Sunset Dr., Wilson, N. C.
 Margaret Frances Daino, 730 N. Blount St., Raleigh, N. C.
 Marcia Jean Dodd, 2614 Churchill Rd., Raleigh, N. C.
 Judith Ann Ervin, 335 Dalney Dr., Henderson, N. C.
 Virginia Earle Fisher, Middletown, Va.
 Rebekah Joan Franklin, 1003 Nichols Dr., Raleigh, N. C.
 Gail Whiton Gero, Box 325, Candor, N. C.
 Barbara Neil Gilliam, 400 Library St., Greenville, N. C.
 Martha Stanton Glenn, 319 S. Oakland St., Gastonia, N. C.
 Judith Crane Godfrey, 1913 Shoreham Dr., Charlotte, N. C.
 Elizabeth Anne Graham
 9660 N. E. 5th Ave. Rd., Miami Shores, Fla.
 Patricia E. Green, 3700 Ridge Rd., Raleigh, N. C.
 Meredith Roberdeau Harrell
 1220 Main St., South Boston, Va.
 Barbara Jane Holden, 1912 Smallwood Dr., Raleigh, N. C.
 Beverly Sue Howe, 18 Circle Dr., Belmont, N. C.
 Priscilla Ann Hoy, 216 W. 6th St., Rutherfordton, N. C.
 Janet Medeleine Hunt
 1030 Lafayette Ave., Rocky Mount, N. C.
 Bunny Lee Jackson, 1607 Queen Anne Lane, New Bern, N. C.
 Sandra Moore Keeter, 222 W. 6th St., Rutherfordton, N. C.
 Jackie Louise Kincheloe, 342 Longbow Rd., Charlotte, N. C.
 Patsy Virginia Latta, Rt. 1, Hillsboro, N. C.
 Rebecca Ballard Lawrence
 521 N. Wilmington St., Raleigh, N. C.
 Martha Rebecca Leach, Littleton, N. C.
 Mary Elizabeth Lewis, Rt. 3, Box 431, Goldsboro, N. C.
 Mary Kirk McAllister, 610 Maple Ave., Waynesboro, Va.
 Sarah Alice McDuffie, Candor, N. C.
 Ann Groves McNeill, 102 W. Church St., Laurinburg, N. C.
 Anne Petty McQueen, 103 Lamon St., Fayetteville, N. C.
 Donna Dae Matthews, 2309 Fowler Ave., Raleigh, N. C.
 Kay Spruill Melson, Box 125, Columbia, N. C.
 Mary Francis Merrin, 322 Sampter St., Lynchburg, Va.
 Nancy Al Moseley, Box 341, Laurinburg, N. C.
 Margaret Fentress Nadal
 231 Forest Hills Dr., Wilmington, N. C.
 Jacqueline Leigh Nolan
 301 N. Contentnea St., Farmville, N. C.
 Anne Gregory Ogburn, Rt. 1, Smithfield, N. C.
 Sandra Anne Palmer, 607 Holden St., Raleigh, N. C.
 Flora Joan Peoples, 217 Brainard Ave., Fayetteville, N. C.
 Clara Belle Rangeley, 7314 Three Chopt Rd., Richmond, Va.
 Virginia Anne Sears, 2111 Fairview Rd., Raleigh, N. C.
 Mary Helen Stephens, Willow Springs, N. C.
 Norma Carole Summerlin, 607 W. James St., Mt. Olive, N. C.
 Mary Elizabeth Tant, 705 W. Aycock St., Raleigh, N. C.
 Virginia Dean Temple, Lake View, S. C.
 Dorothy Darnell Thomas, 215 Duncan St., Raleigh, N. C.
 Barbara Ellen Troutman, 1103 E. Holly St., Goldsboro, N. C.
 Phyllis Carole Walker, Barnette Ave., Roxboro, N. C.
 Cecelia Joanne Walters, 3236 Six Forks Rd., Raleigh, N. C.
 Rebecca Ann White, 306 S. Deans St., Wilson, N. C.
 Arston Neal Wilkerson, 1403 Shaw Ave., Lumberton, N. C.
 Gertrude Elizabeth Williams, Milton, N. C.
 Martha Rebecca Winston, 623 Woodburn Rd., Raleigh, N. C.
 Florence Patch Workman, 215 E. Peace St., Raleigh, N. C.
 Betty Anna Young, Rt. 3, Wake Forest, N. C.
 Jane LaVerne Adams, 2906 Poole Rd., Raleigh, N. C.
 Joyce Lavonne Allen, 340 Summit Ave., Raleigh, N. C.
 Azalee Truedell Archer
 209 Lord Berkeley Rd., Raleigh, N. C.
 Betsy Jo Armstrong, 5416 Hillsboro Rd., Raleigh, N. C.
 Bonnie Lynn Baker, 1325 Eastern Ave., Rocky Mount, N. C.
 Anna Wesley Beddingfield
 262 Hempstead Place, Charlotte, N. C.
 Diane Bunting Blair, Box 616, Roxboro, N. C.
 Carolyn McNeill Bond, 204 W. 24th St., Lumberton, N. C.
 Olivia Linney Brewer, 4755 Edwards Mill Rd., Raleigh, N. C.
 Ruth Esther Brown, 608 Polk St., Raleigh, N. C.
 Geneva Faye Buffaloe, 320 Garner Rd., Garner, N. C.
 Ann Winstead Bulluck, Belhaven, N. C.
 Dorothy Louise Cahoon, Rt. 1, Belhaven, N. C.
 Jerry Patterson Carr, 204 E. Center St., Rose Hill, N. C.
 Mary Josephine Clark, 2311 Barnettler St., Raleigh, N. C.
 Betsy Jean Clodfelter, Randleman, N. C.
 Gloria Jean Collins, 508 Park Terrace, Wilmington, N. C.
 Jeannette Mitchell Cox
 1412 Cavendish Court, Charlotte, N. C.
 Elizabeth McAshan Crawford
 2000 N. Walnut St., Lumberton, N. C.
 Marian Sikes Creech, 712 Parham St., Rocky Mount, N. C.
 Lee Page Croom, 625 W. Kivett St., Asheboro, N. C.
 Peggy Lynn Croom, 205 Valley Rd., Fayetteville, N. C.
 Mildred Jeannette Curtis, Rt. 1, Cary, N. C.
 Mary Frances Dean, 1226 Banbury Rd., Raleigh, N. C.
 Judith McLean Dellinger, Box 114, Stanley, N. C.
 Evelyn Sandra Denny, Rt. 1, McLeansville, N. C.
 Byle Hollowell Dowdy, Box 5, Nashville, N. C.
 Brenda Sherwood Duncan, Rt. 3, Roxboro, N. C.
 Nena Ballard Duncan
 1038 W. Rock Spring Dr., Greenville, N. C.
 Charlotte Virginia Easton, 116 Military St., Oxford, N. C.
 Lynda Jane Edwards, 116 Hillside Dr., Concord, N. C.
 Mary Jacobs Edwards, Box 455, Spring Hope, N. C.
 Susan Gregory Elliott, 111 Woodside Ave., Fayetteville, N. C.
 Marion Patrick Faireloth, 312 E. Johnson St., Clinton, N. C.
 Brenda Carolyn Ferree, A-3A Cameron Court, Raleigh, N. C.
 Amy Rebecca Fields, 1314 Wake St., Raleigh, N. C.
 Brenda Sue Fountain, 1102 R. 7th St., Lumberton, N. C.
 Elsie Josette Futch, Box 221, Burgaw, N. C.
 Jacklyn Louise Gaskins, 440 Valley Rd., Fayetteville, N. C.
 Lynn Towers Gibbons, 351 College Dr., Gaffney, S. C.
 Frances Lee Gilladette
 260 W. McNeely Ave., Mooresville, N. C.

Rebecca Moss Gilliam, Married Student Housing
Apt. Q-212, N. C. State College, Raleigh, N. C.

Ruth Eikins Glass, 303 Washington Ave., South Boston, Va.

Betsy Jean Goodwin, 124 N. King Charles Rd., Raleigh, N. C.

Joyce Anne Goodwin, 3410 Redbud Lane, Raleigh, N. C.

Rebecca Jolene Greene, 110 Baldwin Acres, Staunton, Va.

Mildred Elaine Grice, Rt. 9, Box 135, Charlotte, N. C.

Leila Bleecker Harbison, 205 S. King St., Morganton, N. C.

Martha Ganelle Hargrove, Rt. 5, Box 226, Clinton, N. C.

Frances McLeod Harper
440 Kensington Rd., Southern Pines, N. C.

Mary Gaskill Harrington, 905 E. 5th St., Greenville, N. C.

Ella Johnnielene Hedgpeth, 215 Furches St., Raleigh, N. C.

Sandra Rebecca Herndon, 1213 Main St., South Boston, Va.

Dorothy Kathleen Hicks, 2713 Lochmore Dr., Raleigh, N. C.

Sara Ann Hill, 1319 Kings Dr., Charlotte, N. C.

Della Ann Hilliard, 303 Brooks Ave., Raleigh, N. C.

Tommy Ann Hollingsworth
115 Ridgecrest Rd., Asheboro, N. C.

Virginia Blackwell James
412 W. Fourth St., Greenville, N. C.

Victoria Lee Jennette
1159 N. Road St., Elizabeth City, N. C.

Joy Stanton Johnson, Rt. 1, Magnolia, N. C.

Elizabeth Ellen Jones, 502 W. Frederick St., Staunton, Va.

Judy Anne Jones, Rt. 1, Cary, N. C.

Lila LaRue Jones, Rt. 4, Raleigh, N. C.

Nancy Marilyn Jones, 1234 Highland Rd., Garner, N. C.

Norma Jayne Joyner, 5329 E. Lakeside Dr., Raleigh, N. C.

Elizabeth Perry Kelly, 329 Charlotte Ave., Sanford, N. C.

Constance Marie Knight
723 Redgate Ave., Rocky Mount, N. C.

Ingrid Grace Kremer, 403 Calvin Rd., Raleigh, N. C.

Marion Elizabeth Lawrence
1421 Audubon Rd., Charlotte, N. C.

Elizabeth Ophelia Leach, 401 Park Ave., Goldsboro, N. C.

Catherine Stewart Lister, 203 W. Main St., Mt. Olive, N. C.

Susan Andrews Littlefield
2508 McMillan Ave., Lumberton, N. C.

Melba Earl Logan, Rt. 3, Apex, N. C.

Carol Jean Lyles, 119 Eatmon Mill Rd., Raleigh, N. C.

Patsy Ann Lynch, 1710 Pineview St., Raleigh, N. C.

Dorothy Elaine McClellan
2512 Albemarle Ave., Raleigh, N. C.

Virginia Elizabeth McCubbin, Box 1085
c/o Supt's House, Women's Prison, Raleigh, N. C.

Sara Oliver McDonald, 7601 S. Pinehill Dr., Richmond, Va.

Mary Joe McIver, 111 Johnson St., Raleigh, N. C.

Mary Ann Marshall, Engelhard, N. C.

Carey Beryl Matthews, 103 Dixie Trail, Raleigh, N. C.

Florence Constance Matinos
3421 Cherry Lane, Raleigh, N. C.

Ruth Anne Mayton, 113 Horne St., Raleigh, N. C.

Sandra Ellen Miller, P. O. Box 744, Brandon, Fla.

Rebecca Joyce Mills
322 Jones Franklin Rd., Raleigh, N. C.

Leslie Ellen Mirman
306 13th St., Farris Hills, Raleigh, N. C.

Jane Taylor Mulwee, 1612 Biltmore Dr., Charlotte, N. C.

Suzan Frances Oringer, 1710 Spincer Ave., New Bern, N. C.

Margaret Elaine Parker, Pollocksville, N. C.

Lynda Bea Pearce, 524 Summitt Dr., Sanford, N. C.

Mary Elizabeth Pearce, 314 N. McDowell St., Raleigh, N. C.

Deborah Frances Washington Perry
1410 Banbury Rd., Raleigh, N. C.

Margaret Elizabeth Pierce, 901 Powell Dr., Garner, N. C.

Susan Warwick Pinyoun, 3103 Wayne St., Raleigh, N. C.

Cynthia Anne Poole, 2623 Fairview Rd., Raleigh, N. C.

Virginia Faye Reavis, 511 Huske St., Fayetteville, N. C.

Donna Gay Ringgold, 2506 Van Dyke Ave., Raleigh, N. C.

Joan Marie Robbins, 305 Dixie Trail, Raleigh, N. C.

Rita Reid Robertson
604 Aiken Park Way, Fuquay Springs, N. C.

Carey Oliver Rogers, 1109 Cowper Dr., Raleigh, N. C.

Rebecca Lee Sapp, 2606 Fairway Dr., Raleigh, N. C.

Margaret Ellen Bell Samders, Afton, Va.

Helen Anne Seymour, 205 Hillcrest Dr., Sanford, N. C.

Helen Stuart Scott, Littleton, N. C.

Sally Jeannette Shankle, 1402 Chester Rd., Raleigh, N. C.

Louise Grady Sherron, 707 Holden St., Raleigh, N. C.

Katherine Stewart Shipman
206 S. Bromfield Rd., Dayton, Ohio

Andrea Gay Simmons, 140 Cooper Ave., Henderson, N. C.

Patsy Ann Sloan, 513 Gardner St., Raleigh, N. C.

Sue Swain Smallwood, 5006 Dunbar St., Raleigh, N. C.

Lugene Norma Smith, 112 Halifax St., Raleigh, N. C.

Miriam Smith, 3906 North Blvd., Raleigh, N. C.

Ann Raglan Stamps, 41 Eastview Lane, Wilmington, Del.

Harriet Clay Stokes, 101 S. Front St., Hertford, N. C.

Lynda Anne Strickland, Rt. 2, Middlesex, N. C.

Hattie Royal Sutton, 511 W. Main St., Mt. Olive, N. C.

Margaret Anne Thompson
143 Sugaw Creek Rd., W., Charlotte 6, N. C.

Joan Patton Walker, 345 S. William St., Henderson, N. C.

Anne Devane Wall
770 W. Martintown Rd., N. Augusta, S. C.

Sarah King Wall, 1201 Mitchell St., Raleigh, N. C.

Dorothy Diane Waller, 2525 Choister Dr., Charlotte, N. C.

Frances Ruth Walters, LaGrange, N. C.

Margaret Ann Weant
2321 Kirpatrick Place, Greensboro, N. C.

Laura Catherine White
911 W. Second St., Roanoke Rapids, N. C.

Martha Jeanette Widdifield
316 Briar Cliff Rd., Rocky Mount, N. C.

Mary Lou Willett, 700 Harvey St., Raleigh, N. C.

Josephine Williams, 1413 Lafayette Ave., Rocky Mount, N. C.

Helen Marie Wilson, 602 Harvey St., Raleigh, N. C.

Nancy Annette Yandell, 1326 Pinecrest Ave., Charlotte, N. C.

Nancy Lynn Zeigler, 2707 Hazelwood Dr., Raleigh, N. C.

Judy Carrington Andrew
2103 Lafayette Ave., Greensboro, N. C.

Joan Leigh Bloom, 329 Roanoke Ave., Roanoke Rapids, N. C.

Ruth Smith Britt, 1319 Brooks Ave., Raleigh, N. C.

Claudette Yount Brown, 432 N. Green St., Morganton, N. C.

Carol Chatneuff, 1610 Jarvis St., Raleigh, N. C.

Betty Phillips Eastwood, 600 River Rd., Jacksonville, N. C.

Carolyn Ann Elliott, P. O. Box 416, South Boston, Va.

Lucy Tunstall Finch, 225 W. Colonial Dr., Thomasville, N. C.

Sarah Grayson Fletcher, 1506 Dauphin St., Mobile, Ala.

Sandra Christie Gibbs, Engelhard, N. C.

Betty Lynn Gilbert, 903 Davie Ave., Statesville, N. C.

Lynda Isabel Herring, 113 4th St., Snow Hill, N. C.

Martha Jane Howe, 18 Circle Dr., Belmont, N. C.

Claudia Anne Hurst, 2516 Roxboro Rd., Durham, N. C.

Margaret Robertson Johnstone
1207 Belvedere Ave., Gastonia, N. C.

Elizabeth Cooper Krebs
2333 Raeburn Terrace, Cincinnati, Ohio

Ann Parrish Leonard, Rt. 2, Louisburg, N. C.

Elizabeth Raven Mathews
307 Idlewood Dr., Kannapolis, N. C.

Betty Rogers Mathews, 1601 Chestnut St., Wilmington, N. C.

Adelaide Jane Miller, 766 Spring Lake Rd., Columbia, S. C.

Joanna Moose, 212 Dogwood Lane, Belmont, N. C.

Virginia Lee Orr, Rt. 7, Raleigh, N. C.

Judith Adelaide Patterson, Star Rt., South Boston, Va.

Carole Hammett Pearson, 719 Sasser St., Raleigh, N. C.

Ellie Ann Purvis, Carthage, N. C.

Jean Louise Ramey, 2701 Kenan Ave., Lumberton, N. C.

Donna Elizabeth Read, 163 Pine Cone Dr., Oxford, N. C.

Beverly Gray Robertson
2117 St. Mary's St., Raleigh, N. C.
Janet Allen Shaw, 212 E. Wainman Ave., Asheboro, N. C.
Martha Kay Smith, 202 W. Park Dr., Morganton, N. C.
Fay Combs Spencer, Columbia, N. C.
Helen Patricia Thorpe, 126 Pearson Dr., Morganton, N. C.
Katherine Anne Turner, 15 Circle Dr., Belmont, N. C.
Regina Winfree, 106 N. King Charles Rd., Raleigh, N. C.
Mary Elizabeth Winstead, Box 60, Roxboro, N. C.
Anne Wilson Bilisoly, 15 S. Main St., Wendell, N. C.
Carol Hayes Bodenhamer
300 Woodland Dr., Jacksonville, N. C.
Jane Hayes Carico
2315 Laburnum Ave., S. W., Roanoke, Va.
Frances Gail Cooper, 215 Green St., Nashville, N. C.
Elizabeth Ruth Dellinger, Box 114, Stanley, N. C.

Lyndell Elizabeth Drum, 447th Signal Battalion
(Cable Cons.) A. P. O. 189, New York, N. Y.
Charlotte Elizabeth Dry
Crabtree Heights, Rt. 1, Raleigh, N. C.
Anne Dove Fraser, 306 Hickory St., Clinton, N. C.
Doris Suzanne Harper, Rt. 1, Fuquay Springs, N. C.
Lorenda Sue Harris, 403 Walton St., Raleigh, N. C.
Diana Jane Hooks, 1309 Canterbury Rd., Raleigh, N. C.
Carolyn Douglas Hussey, Ocean Drive, S. C.
Linda Ann Kern, Star, N. C.
Carolyn Liles McInnis, 515 Woodland Rd., Henderson, N. C.
Rosalyn Ellen Parrish, Rt. 3, Raleigh, N. C.
Sandra Miriam Scarborough, Wendell, N. C.
Florence Overton Scott, 601 S. Elm St., Greenville, N. C.
Edith Stuart Shepherd
200 N. Claiborne Ave., Goldsboro, N. C.
Oma Louise Taylor, 405 Nelson Dr., Jacksonville, N. C.

AUTOGRAPHS

AUTOGRAPHS









THE
UNITED STATES
GEOLOGICAL SURVEY
WASHINGTON, D. C.