









ANNUAL PUBLICATION BY
THE STUDENT BODY OF

PEACE COLLEGE

RALEIGH, NORTH CAROLINA

Brenda Fountain
Editor-in-Chief

Dottie Hicks
Business Manager

LOTUS

NINETEEN SIXTY-TWO

F O R E W O R D

The 1962 Lorus is an attempt to bring to you, the students of Peace College, a record of the year's achievements and activities.

The staff feels that every girl is essential to the life of the college, as everyone contributes something of herself, be it large or small, towards the well-being of the student body as a whole. Because this annual is for you, the student, we have attempted to preserve this year for you in a friendly, informal manner, that which is representative of the atmosphere prevalent among the students.

We, the staff of the 1962 LOTUS, sincerely hope that in the years to come this book will bring to your mind a vivid recollection of the joys, pleasures, and thrills that the 1961-62 year has brought to Peace College.

THE EDITOR





Love those hotdogs!



Pluck it, Elvis!

We will never forget . . .



Fall

September thirteen was the very first day,
Embarked on adventure, uncertain—yet gay.

The fountain was dancing,
Unused to her spree;
Her music was playing
A welcome to me.



December came softly with gifts wrapped in snow,

And winter was with us—soon homeward we'd go.

The fountain was sleeping,

Embraced with the white;

Invisible, shapeless,

Far out of sight.

Winter

the knowledge gained . . .

Say English is a crip?!



My favorite sport—hockey!





Hey, what do I do now?!



You name it!

the wonderful times . . .

Spring

Then spring came to visit, distribute good cheer,
Our laughter and smiles seemed to prove she was here.

The fountain was covered
With flowers and sun,
Fulfilling a promise:
Her song had begun.





I doubt it!



Good luck on getting a phone!

and friendships developed . . .

Day

How well I remember the birth of each day,
As sunlight streamed forward with hope in
each ray.

The fountain was merry
Amidst all the glow,
She frolicked and gurgled,
Now fast and then slow.

The sun became sleepy and fell from its height,
Oh, daylight was dying—and on came the night.

The fountain now silent
Stands somber and still;
How solemn her promise:
“When dawn sings, I will.”

Sara Ann Robinson

Night



this year at Peace College.

Please, Mr. Postman!



And then there was the night . . .





MR. WILLIAM PRIMROSE MCPHERSON

To a devoted husband and son, to a loving and understanding father, to a meticulously careful workman in his chosen profession, to a consecrated churchman, a Christian gentleman in the truest sense of the word, to a person of great enthusiasm and deepest loyalty, to a man of demonstrated ability, quiet forcefulness, and tenacity of purpose, to one bound to Peace College by intimate family ties—his grandfather having served as member and chairman of the Board of Trustees, his father

having served as a Trustee, and his mother and sister having been students here—to a faithful member of the Board of Trustees himself since 1947, acting as Chairman since 1953—during probably the most trying period in the history of the College—to the “friend in need,” whose uncompromising stand for what he knew to be right in the recent struggle to keep Peace College in Raleigh, to

MR WILLIAM PRIMROSE MCPHERSON
we gratefully dedicate THE LOTUS of 1962.

DEDICATION

CONTENTS

Administration and Faculty	10
Student Body	18
Organizations	60
Features	82
Activities	92

The vesper candlelight service sponsored by the Peace Student Christian Association.





The 1962 Lorus pays tribute to the outstanding faculty of Peace College. The students are grateful to the faculty for exerting both their knowledge and their friendship. The interest that has been shown in regard to the intellectual, spiritual, and social life of the individual student has been of vital importance to the success of Peace College.

The faculty and administration this year have shown their love and interest in our school by remaining loyal to Peace when loyalty was most needed. It is because of this service and devotion that we want to pay you—the faculty and administration—this special tribute.



ADMINISTRATION AND FACULTY



Our Special

Thank You

We wish to express gratitude to the two attorneys who presented our cause to the courts so skillfully and so conscientiously.

Thank you, MR. MALCOLM B. SEAWELL and MR. EDWARD B. HIPPI.



MR. MALCOLM B. SEAWELL



MR. EDWARD B. HIPPI



The P

C
I
E

C. Pressly, who is dedi-
d our nation is to have
ons that mold the lives

Dr. A. Purnell Bailey



MR. DAVID WARNER
Assistant to the President



MISS SALLY WASSON
Registrar and Academic Dean



MRS. SHIRLEY BASINGER
B.S., A.M.
Commercial Subjects

MR. J. NURSEY BOND
B.S., A.M.
Mathematics

MRS. NELL BOOTH
A.B.
Commercial Subjects

MISS MARGARET BUSSEL
A.B., A.M.
Piano

MISS ELIZABETH CALDWELL
A.B., A.M.
History

MISS PATRICIA DUNN
B.S., M.S.
Health and Physical Education

MR. THOMAS J. GARDNER
A.B., A.M.
French

MR. GEORGE HARRIS
A.B.
Laboratory Assistant

Faculty

MISS EVELYN HOLLOMAN
A.B.
Science

MRS. IVAN JONES
B.S., M.S.
Home Economics

MRS. ROBERT JONES
A.B.
Speech and Dramatics

MRS. ESTHER KREINER
B.S.M.
Piano



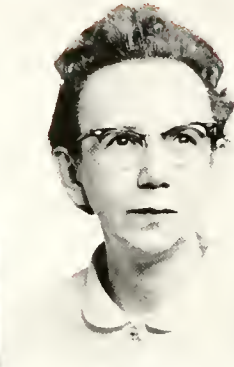

MR. RAYMOND KREINER
B.M., M.M.
Voice and Choir Director

MISS WYNELLE LEWIS
A.B., A.M.
Spanish

MRS. WILLIAM MILLER
A.B., A.M.
Organist

MR. RICHARD MORGAN
A.B., B.D., Th.M.
Bible

MRS. JEANNETTE H. OLMSTED
A.B., A.M.
Art

MRS. MARY CRANE RANDALL
B.S., A.M.
English

MRS. MARY P. SCHWERTMAN
A.B., A.M.
English

MRS. MARTHA C. SHAW
A.B., M.S.
English

Faculty

MISS JULIA SKINNER
A.B., B.S.
Librarian

MRS. MARY STAFFORD
B.S., A.M.
Commercial Subjects

DR. SANFORD WINSTON
A.B., Ph.D.
Psychology and Sociology

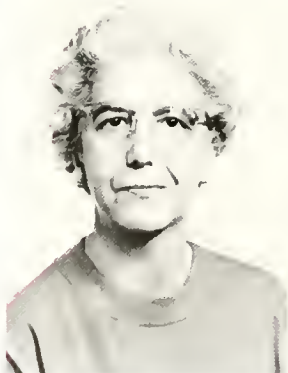

College Staff



MRS. MITTIE ALEXANDER
R.N.
Nurse



MISS LYDA BAUCOM
Bursar



MRS. MELBA CASTLE
Supervisor of Buildings



MRS. FRANCES DARDEN
Hostess



MRS. FAYE WILLIAMS
Dietitian



MISS GERRY STEPHENSON
Secretary to the President



MRS. MILDRED THIGPEN
Hostess



MR. E. B. GOWER
Night Watchman



Student Hostesses



Student Librarians



Through the past years there has been an ever-increasing interest in the establishment of a Christian community within our college. This year, this community has been the goal set before the students. In trying to attain this goal, the student body has, in its activities, worked together as a whole rather than as separate parts of the whole.

As considerable public interest was drawn to Peace this year, the enthusiastic response of the girls was of great importance. As the first court decision was made in favor of Peace, the girls reacted with an exciting victory celebration. "We prayed and we stayed" was the theme of this demonstration.

It is the student body that makes the school; it is their spirit that has made this year a rich and profitable one.



TUDENT BODY

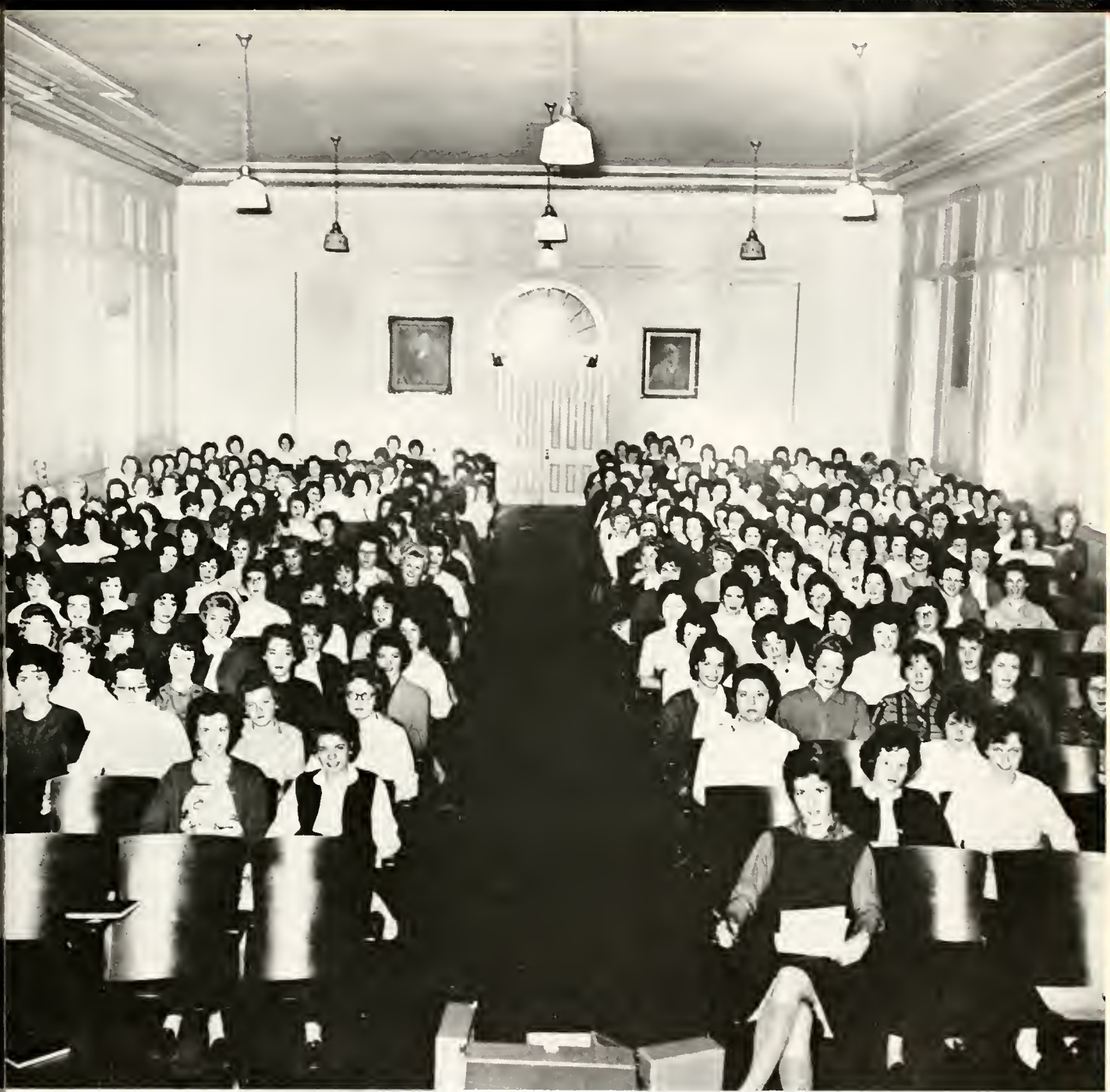

Senior Class Officers



SUSAN LITTLEFIELD
President

HATTIE SUTTON
Secretary

MR. RICHARD MORGAN
Advisor

LYNN GIBBONS
Vice-President

MARGARET SAUNDERS
Treasurer

Class of '62

JANE LAVERNE ADAMS

Raleigh

*Pi Theta Mu; Lotus Business Staff
2; Alpha Pi Epsilon, Secretary 2;
Marshal 2.*



EVANGELINE SPIROS ALEXIOU

Raleigh



JOYCE LAVONNE ALLEN

Raleigh



Seniors



CAROLYN McNEILL BOND

Lumberton

Sigma Phi Kappa; Peace Times 1, 2, Editor 2; Papyrus Club 1, 2, President 2; International Relations Club 1, 2; Phi Theta Kappa 1, 2; Le Cercle Francais 1, 2; Lotus Staff 1; Delta Chi 1; Home Economics Club 2; Handbook Committee 2.



JERRY PATTERSON CARR

Rose Hill

Sigma Phi Kappa; Peace Times, Assistant Editor 2; Delta Chi 1; Papyrus Club, Secretary 2; Le Cercle Francais 1, 2; Orientation Committee 2.



SUSAN MARIE CASHWELL

Raleigh

Sigma Phi Kappa; Le Cercle Francais.

Class of '62

MARY JO CLARK
Raleigh



GLORIA JEAN COLLINS
Wilmington

Rho Delta Chi; Assistant Editor of the *Lorus*; *Peace Times* Staff 1, 2; *Le Cercle Francais* 1, 2; International Relations Club 2; *Papyrus Club* 2; *Delta Chi* 2.



ELIZABETH McA. CRAWFORD
Lumberton

Sigma Phi Kappa; International Relations Club, Vice-President 2; *Le Cercle Francais*, Secretary 2; *Delta Chi* 1, 2.



Seniors



MARIAN SIKES CREECH

Rocky Mount

Rho Delta Chi; Delta Chi 2; Student Government Association, Secretary-Treasurer 2.



LINDA ANN CROMLEY

Raleigh

Sigma Phi Kappa; Converse College Transfer; Spanish Club.



LEE PAGE CROOM

Asheboro

Rho Delta Chi, President 2; Le Cercle Francais I, 2; Delta Chi 2; Resident Group Chairman 2; May Court 1, Maid of Honor 2.

Class of '62

MARY FRANCES DEAN

Raleigh

Pi Theta Mu; Alpha Pi Epsilon, President 2; Board of Non-Resident Group Chairman, Secretary 2; P. S. C. A., Non-Resident Representative 1, Social Chairman 2; Marshal.



BYBE HOLLOWELL DOWDY

Nashville

Sigma Phi Kappa.



MARY JACOBS EDWARDS

Wilson

Sigma Phi Kappa, Vice-President 2; Le Cercle Francais 1; Daughters and Granddaughter's Club 1, 2; Delta Chi 1, 2; P. S. C. A., Baptist Denominational Chairman 2; Choir 1; Marshal 2.



Seniors



MARION PARTRICK FAIRCLOTH

Clinton

Sigma Phi Kappa, Secretary 2; Spanish Club 1; Home Economics Club 2; Papyrus Club 2; P. S. C. A., Secretary 2.



BRENDA SUE FOUNTAIN

Lumberton

Rho Delta Chi, Secretary-Treasurer 2; Editor-in-Chief of *THE LOTUS* 2, Staff I; *Delta Chi* 2; May Court 2.



LYNN TOWERS GIBBONS

Gaffney, S. C.

Rho Delta Chi; P. S. C. A., Treasurer 2; Student Government Association, Social Chairman 2; Vice-President of the Senior Class 2.

Class of '62

JOYCE ANNE GOODWIN
Raleigh

Pi Theta Mu.



REBECCA JOLENE GREENE
Staunton, Virginia

Rho Delta Chi; International Relations Club 1, 2; Spanish Club 1, 2; Student Council Representative 1; President of the Peace Student Christian Association 2.



MARTHA LOUZETTE HACKNEY
Charlotte

Sigma Phi Kappa; Student Council Representative 2; *Delta Chi* 2; Papyrus Club 2.



Seniors



LELIA BLEECKER HARBISON

Morganton

Sigma Phi Kappa; Resident Group
Chairman 1; P. S. C. A., Morning
Watch Chairman 2; Westminster Fel-
lowship Council, Secretary 2.



MARTHA GANELLE HARGROVE

Clinton

Rho Delta Chi.



ELLA JOHNNIELENE HEDGPETH

Raleigh

Rho Delta Chi.

Class of '62

DOROTHY KATHLEEN HICKS

Raleigh

Pi Theta Mu; International Relations Club 2; Student Council Representative 1; Business Manager of *THE LORUS* 2; *Alpha Pi Epsilon* 1, 2; Handbook Committee Chairman 2.



TOMMY ANN HOLLINGSWORTH

Asheboro

Sigma Phi Kappa; *Delta Chi*, President 2; *Le Cercle Francais* 1, 2; Resident Group Chairman 2; *Dramateers* 2; Marshal 2.



VIRGINIA LEE HOLLOWAY

Raleigh



Seniors



VIRGINIA BLACKWELL JAMES

Greenville

Sigma Phi Kappa; Le Cercle Francais, President 2; International Relations Club 1, 2; Papyrus Club 2; Peace Times Staff 1, 2; Home Economics Club 2; Handbook Committee.



JOY STANTON JOHNSON

Magnolia

Rho Delta Chi; Phi Theta Kappa, President 2; Le Cercle Francais 1; Choir 1; Home Economics Club, President 2; Orientation Committee.



JUDITH DELLINGER JOHNSON

Durham

Rho Delta Chi; Le Cercle Francais 1; Home Economics Club 1; Chairman of Elections Committee 2.

Class of '62

ELIZABETH ELLEN JONES

Staunton, Virginia

Sigma Phi Kappa; Le Cercle Francais
1; Papyrus Club 2; P. S. C. A., Presby-
terian Denominational Chairman 2;
Peace Times Staff 1, 2; Chairman
Board of Resident Group Chairman 2.



JUDY ANNE JONES

Cary

Pi Theta Mu.



LILA LARUE JONES

Raleigh

Pi Theta Mu, President 2.



Seniors



NANCY MARILYN JONES

Garner

Sigma Phi Kappa; Le Cercle Francais 1, 2; Home Economics Club 1, 2; International Relations Club, Secretary-Treasurer 2; President's Council 1; Junior Class President 1; Student Government Association, Vice-President 2.



BETSY OPHELIA LEACH

Goldsboro

Sigma Phi Kappa; Spanish Club, President 2; Home Economics Club, Vice-President 2; Daughters and Granddaughter's Club, Vice-President 2; Standards Committee 2; Papyrus Club 2; Peace Times Staff 2; Treasurer of Junior Class 1.



SUSAN ANDREWS LITTLEFIELD

Lumberton

Rho Delta Chi, Vice-President 2; Le Cercle Francais 1, 2, Student Council 2; Standards Committee 2; International Relations Club 1, 2; President Senior Class 2.

Class of '62

CAREY BERYL MATTHEWS

Raleigh

Pi Theta Mu: Spanish Club 1, 2;
Non-Resident Group Chairman 2.



MARGARET ELAINE PARKER

Pollocksville

Sigma Phi Kappa: International Relations Club 2; *Le Cercle Francais* 1, 2; Secretary, Honor Court 2; Chairman Standards Committee.



LYNDA BEA PEARCE

Sanford

Sigma Phi Kappa, President 2; *Delta Chi*, Secretary 2; *Le Cercle Francais* 1; Choir 1; Resident Group Chairman 1.



Seniors



MARGARET ELIZABETH PIERCE

Garner

Pi Theta Mu; Peace Times Staff 2.



SUSAN WARWICK PINYOUN

Raleigh

Sigma Phi Kappa; Home Economics Club 2; Le Cercle Francais 1, 2; Lotus, Business Staff 1; Delta Chi 2; International Relations Club, Secretary-Treasurer 2; Chief Marshal 2; May Court 1; May Queen 2.



SHIRLEY JEAN RIGGS

Raleigh

Class of '62

DONNA GAY RINGGOLD
Raleigh

Pi Theta Mu, President 2.



ETTA REID ROBERTSON
Fuquay Springs

Rho Delta Chi; P. S. C. A., Vice-President 2; Standards Committee 1; Recreation Association, Awards Chairman 1; Marshal 2; May Court 2.



MARGARET ELLEN BELL
SAUNDERS
Afton, Virginia

Sigma Phi Kappa, Treasurer 1, 2; *Le Cercle Francais*, Secretary 1, 2; Art Club, Secretary 1, Treasurer 2; International Relations Club 1, 2; P.S.C.A., Episcopalian Denomination Chairman 2; Resident Group Chairman 2.



Seniors



HELEN STUART SCOTT

Littleton

Sigma Phi Kappa.



SALLY JEANNETTE SHANKLE

Raleigh

*Pi Theta Mu; Le Cercle Francais 2;
Non-Resident Group Chairman 2.*



LOUISE GRADY SHERRON

Raleigh

*Sigma Phi Kappa; Le Cercle Francais
1; Papyrus Club 2; Chairman, Board
of Non-Resident Group Chairmen 2.*

Class of '62

MIRIAM SMITH
Raleigh



NORMA LUGENE SMITH
Cameron

Sigma Phi Kappa.



ANN RAGLAN STAMPS
Hampton, Virginia

Rho Delta Chi; President Student Government Association; International Relations Club, President; Spanish Club, Secretary-Treasurer I; Recreation Association, Secretary-Treasurer 1; Choir 1; Peace Times Staff 1; Daughters and Granddaughter's Club 1, 2; Miss Peace 2.



Seniors



HARRIET CLAY STOKES

Hertford

Rho Delta Chi; Recreation Association, Intramural Chairman 2; *Peace Times* Staff 2; Resident Group Chairman 2.



LYNDA ANNE STRICKLAND

Middlesex

Sigma Phi Kappa, Treasurer 1; *Delta Chi*, President 1; Home Economics Club, Secretary 1, 2; International Relations Club 1, 2; *Le Cercle Francais* 1, 2.



HATTIE ROYAL SUTTON

Mt. Olive

Sigma Phi Kappa; Home Economics Club 1, 2; Secretary of Senior Class 2.

Class of '62

PATRICIA JOANNE TURLINGTON

Erwin

Sigma Phi Kappa: Woman's College Transfer; Daughters and Granddaughter's Club, Secretary-Treasurer 2.



JOAN PATTON WALKER

Henderson

Sigma Phi Kappa: President of the Honor Court 2; Choir, Secretary 1; *Phi Theta Kappa* 1, 2; P. S. C. A. Cabinet, Outreach Chairman 2.



FRANCES RUTH WALTERS

La Grange

Rho Delta Chi; Spanish Club 1, 2; Choir 1, 2; *Delta Chi* 1.



Seniors

Class of '62



LAURA CATHERINE WHITE

Roanoke Rapids

Rho Delta Chi.



NANCY ANNETTE YANDELI

Charlotte

Rho Delta Chi.



NANCY LYNN ZEIGLER

Raleigh

Rho Delta Chi; International Relations Club, President 2; *Le Cercle Francais* 1; Lotus Business Staff; Handbook Committee 2.



Junior Class Officers



JANICE MOFF
President

NANCY KLISE
Vice-President

JULIE CATLETTE
Secretary

PHYLLIS MYERS
Treasurer

Class of '63

Judith Anne Adams
Rebecca Hunt Adcock
Mary Francis Amendola
Priscilla Ruth Andersson



Judy Carrington Andrew
Linda Elaine Argo
Jane Wellington Baker
Amy Jefferson Ballowe



Sandra Jean Barbour
Virginia Catherine Barefoot
Molly Edith Barker
Ann Edwards Barringer



Linda Kathryn Bennett
Anita Deane Bickett
Anne Wilson Bilisoly
Joan Leigh Bloom



Paulette Faye Bone
Katie Rae Bowen
Catherine Marshall Bowles
Pamela Havens Bowry

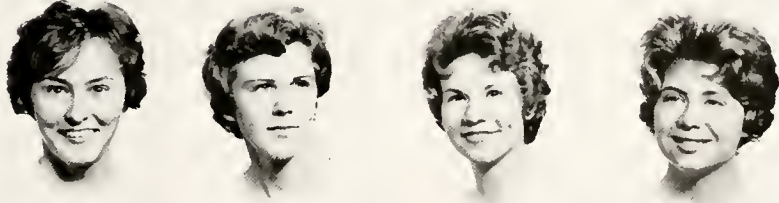

Emily Kate Bradshaw
Susanne McCrary Brawley
Ruth Smith Britt
Barbara Louise Brown

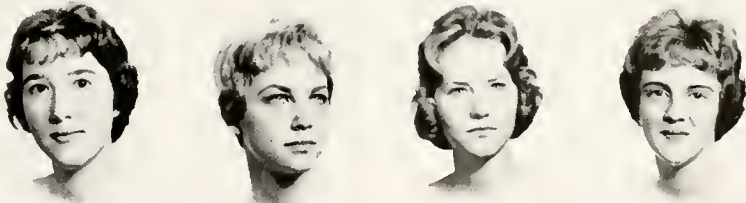

Juniors



Mary Lavinia Brown
Nancy Madeline Browning
Judith Abbott Burgess
Sara Evans Burns



Jo Anne Theresa Burrows
Beverly Jean Cahoon
Carol A. Minton Canter
Freida Ann Carpenter



Valeria Carr
Judy Carolyn Cash
Julia Nell Catlette
Martha Martin Chandler



Jane Wallace Clemmons
Linda Carroll Cole
Ann Elizabeth Coleman
Patrieia Gail Collins



Carol Lee Cook
Elizabeth Jane Crutchfield
Florence Stokes Currie
Charlotte Anne Curtis



Glenda Lou Daly
Janet Kae Daly
Jeanette Randolph Danieley
Harriett Ann Davidson

Class of '63

Molly Lou DeVries
Judith Allen Dill
Lakey Marie Duvall
Anne Elizabeth Dyson



Betty Phillips Eastwood
Patricia Amelia Eekols
Phyllis Diane Eddins
Barbara Louise Edwards



Sandra Jeanette Evans
Mary Winifred Everett
Varian Elizabeth Farmer
Judy Lynn Forbes

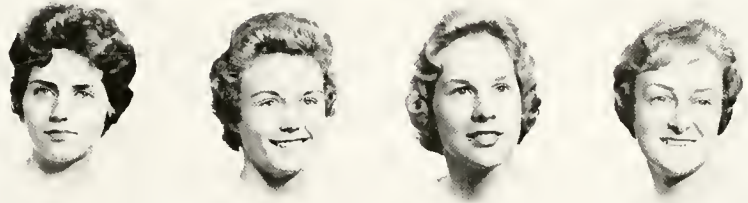

Betty Carol Fulghum
Sondra Dell Fuller
Joyce Elaine Garrett
Nancy Gerard



Ida Mae Gilbert
Brenda Faye Godwin
Sara Lynnette Gooden
Linda Kay Goodwin



Reba Walker Griffin
Mary Elaine Haden
Mary Harriett Hager
Terry Lynn Harles



Juniors



Isabel Boyles Harris
Linda Graham Harris
Nancy Rose Harris
Frankie Paulina Hatley



Margaret Irene Hedgepeth
Lydia Hearne
Diane Carol Herring
Corey Ann Hicks



Jo Carole Hobgood
Mary Ann Hoffman
Beverly Sue Howe
Claudia Anne Hurst



Luray H. Jordan
Linda Mina Kelly
Nancy Witcher Klise
Willie Mae Knott



Shirley Ann Kriegal
Suzanne Clary Landis
Mary Leila Lane
Susan Alice LaSalla



Pamela Eve Lassiter
Marilyn Juanita Lee
Pamela Gail Lee
Ruth F. Sutton Lloyd

Class of '63

Linda Elaine Little
Lucille Gervaise Loula
Emily Elizabeth Love
Linda Faye Luther



Dorothy Morrison
McDonald
Francis Clarke Manning
Margaret Michael Mansour
Ann Russell Martin



Mary Joy Martin
Lynda Ann Mears
Mary George Mentis
Judith Ann Mercer



Sharon Louise Millard
Susan Schuyler Miller
Patricia Lea Millner
Harriett Ann Mobley



Janice Elaine Moff
Gwendolyn Jeanne Monroe
Joanna Moose
Evelyn Hollowell Morris



Jeannean Estelle Mundy
Phyllis Ann Myers
Ann Stuart Newberry
Blake Baker Nicholson



Juniors



Roseanne O'Neal
Virginia Lee Orr
Carolyn Vick O'Tuel
Margaret Esther Pait



Claudia June Paoloni
Martha Jeanett Pardue
Judith Adelaide Patterson
Martha Kay Patterson



Marcia Cole Pearce
Carole Hammett Pearson
Beverly Elizabeth
Pendergrass
Patricia Jane Phelps



Katherine Carter Pond
Priscilla Elaine Powell
Jane Katherine Price
Peggy Jo Proctor



Mary Kate Quick
Jean Louise Ramey
Bonita Earle Ray
Betsy Read



Sue Catherine Reece
Susan Richardson
Julia Louise Richards
Brenda Allen Sauls

Class of '63

Hazel Mae Sauls
Joyce Frances Schuyler
Gay Gilliam Seibert
Paula Walker Shutt



Connie Jean Sloan
Patsy Ann Sloan
Carole Louise Smith
Margaret Exum Smith



Sarah Jefferies Smith
Francis Faye Stalvey
Patricia Elaine Stewart
Linda Earl Summerlin



Kathy Ann Tally
Sandra Tarlton
Judy Gayle Taylor
Helen Patricia Thorpe



Martha Carol Timberlake
Judith Gay Tucker
Marian Carolyn Tyner
Sandra Gayle Upchurch



Sarah Lea Upchurch
Nancy Decatur Vaughn
Mary Carolina Vaught
Judith Eva Wadford





Sarah Wood Walker
Mary Nell Walls
Alice Glynn Warren
Sally Anne Williams

Atilla Erisman Witmer





Preparatory IV Officers



SANDRA SCARBOROUGH
President

CAROL HARRIS
Vice-President

JANE CARICO
Secretary

EDITH SHEPHERD
Treasurer

Class of '63

ELIZABETH ANN AIKEN
Elizabeth City

Rho Delta Chi; Le Cercle Francais 2; Daughters and Granddaughters Club 2.



LYNDELL ELIZABETH DRUM
Heidelberg, Germany
Rho Delta Chi; International Relations Club.

PATRICIA ANN CANUP
Salisbury

Sigma Phi Kappa; Choir 2; Spanish Club 2.



JENNIFER HENKEL DUTRA
Oswego, South Carolina
Sigma Phi Kappa; Delta Chi 1, 2; Peace Times Staff; Art Club.

JANE HAYES CARICO
Roanoke, Virginia

Sigma Phi Kappa; Secretary, Prep III Class 1; Treasurer, Prep IV Class 2; Le Cercle Francais 2; Spanish Club 1; Art Club 2.



LINDA FEATHERSTON
Clarksville, Virginia
Sigma Phi Kappa; Dramateers; Le Cercle Francais 2.

ORIANA MANNING CAUGHMAN
Fair Bluff

Rho Delta Chi; Art Club 2.



NANCY JEAN FRAZIER
Henderson
Rho Delta Chi; Home Economics Club 2.

FRANCES GAIL COOPER
Rocky Mount

Sigma Phi Kappa; Le Cercle Francais 1; Treasurer, Prep III Class 1.



CAROL DEAN HARRIS
Nags Head
Rho Delta Chi; Peace Times Staff 2; Vice-President, Prep IV Class.

IBBY RUTH DELLINGER
Stanley

Rho Delta Chi; Art Club, Treasurer 1, President 2; Home Economics Club 2; Board of Resident Group Chairman, Secretary 2; Le Cercle Francais 1, 2.



LORENDA SUE HARRIS
Raleigh
Pi Theta Mu; Le Cercle Francais 2.

The Preparatory

ROSA OLIVIA HOLLOMAN
Dunn
Rho Delta Chi; Home Economics
Club 2.



ELIZABETH A. ROBERTSON
Raleigh
Sigma Phi Kappa.

DIANA JANE HOOKS
Raleigh
Pi Theta Mu, *Dramateers* 2; *Le Cercle Francais* 2.



SANDRA MIRIAM SCARBOROUGH
Wendell
Rho Delta Chi; Home Economics
Club 2; *Le Cercle Francais* 1;
Student Council 2; President,
Prep IV Class! Handbook Com-
mittee 2; Elections Committee 2;
May Court 2.

LINDA ANN KERN
Star
Rho Delta Chi; Choir 1, 2; Libra-
rian 1; *Le Cercle Francais*;
Dramateers 1, 2.



FLORENCE OVERTON SCOTT
Greenville
Sigma Phi Kappa; Vice-Presi-
dent, Prep III Class; Spanish
Club 1.

LUCRETIA VIRGINIA KINNIARD
Charlotte
Sigma Phi Kappa; *Le Cercle Francais* 2.



EDITH STUART SHEPHERD
Goldsboro
Sigma Phi Kappa; President,
Prep III Class 1; President's
Council 1; Student Council I; Art
Club, Historian I, Vice-President
2; Secretary, Prep IV Class 2;
Art Editor of *THE LOTUS* 2.

ROSALYN ELLEN PARRISH
Raleigh
Pi Theta Mu; *Le Cercle Francais*
1, 2.



PAMELA STEAD
Henderson
Rho Delta Chi; Spanish Club 2;
May Court 2.

MARY LEE POWELL
Miami Beach, Florida
Sigma Phi Kappa; Spanish Club
1; Art Club, Secretary 2; *Delta Chi*.



OMA LOUISE TAYLOR
Jacksonville
Sigma Phi Kappa, Treasurer 2;
President, Recreation Association
2; Student Council 2; Orientation
Committee 2.

Class of '63

MARY JUNE TOLSON
Woodland
Rho Delta Chi.



FRANCES LOVE WILLIAMS
Orangeburg, South Carolina
*Rho Delta Chi; Spanish Club 2;
Peace Times Staff 2; Delta Chi 2.*



VIRGINIA GAY WILKERSON
Charlotte
*Sigma Phi Kappa; Spanish Club
1, 2; Delta Chi 2; Dramateers 2.*





Lou Taylor
Best-All-Round

*Prep IV
Superlatives*





Sandra Scarborough
Most Attractive



Carol Harris
Most Likely to Succeed



Mary Lee Powell
Cutest



Linda Kern
Wittiest



Edith Shepherd
Most Talented



Gail Cooper
Best Dressed

Preparatory III Officers



JANE SCOTT
President

SUSAN VAN BRUNT
Vice-President

BEBE GRADY
Secretary

MARJORIE WEBB
Treasurer

Class of '63

Ruth Webb Bailey
Barbara Sigmunde Barshay
Susanne Bunch
Jo Ann Bunn



Catherine Bethea Cooper
Elaine Elizabeth Crouch
Virginia Vance Currie
Kathryn Willcox Ellis



Diana Farlow
Elizabeth Cowan Grady
Billie Sherrill Hill
Elizabeth Ann Hite



Elizabeth Helen Howard
Sandra Leigh Johnson
Betty Daughn Matthews
Dorothy Shepherd Parker



Mary Spottswood Pou
Cynthia Jane Scott
Carolyn Neal Strickland
Barbara Lynne Swain



Susan Christian Van Brunt
Marjorie Elizabeth Webb
Julia Page Wood





Through the medium of organizations, not only a fuller college life but a fuller life in general is offered to the individual. Extra-curricular activities are as much a part of the education offered at Peace College as is the knowledge presented in the classrooms.

Organizations at Peace afford an equal opportunity to each student to progress and grow through work and service and, in turn, to make our college grow also. Our student clubs teach us how to work in a group, how to accept and carry out the viewpoints of others, and how to co-operate to achieve a common goal.

The organizations of Peace, whether religious, social, or educational, need the students; and the students need them.



ORGANIZATIONS





Ann Raglan Stamps
President

Student Government

The students at Peace are proud to be led by such an outstanding person as "Rags" Stamps. We hope that in the coming college years the students of Peace College will be as united as the student body of 1961-62.

Peace Girls,

A government's success or failure has and will always depend upon the people living under the government. Here at Peace there is no exception. For the year 1961-62 the attitude of the girls has been one of ambition and cooperation. The goals were high; yet, by working as a united body, faculty and students together, we accomplished those things which could never have been possible had we been divided.

We are not perfect, and in our Student Gov-

ernment we have "left undone those things which we ought to have done." Yet we see our mistakes and have profited by them. Responsibility has been dealt to every girl this year; and, through the acceptance of responsibility by every one of us, we have climbed the ladder to success.

". . . the students of Peace College desire to assume, individually and collectively, a responsibility for the conduct of students in their college life. It is believed that such responsibility, if given to the students, will make for growth in character and power and will promote loyalty to the best interests of the college."

Sincerely,

RAGS STAMPS

Student Government Officers



Marian Creech, Secretary-Treasurer; Nancy Jones, Vice-President; *not pictured*, Sara Ann Robinson, Parliamentarian.

Student Council



Nancy Klise, Lydia Hearne, Jane Scott, Lou Taylor, Sandra Scarborough, Nancy Jones, Vice-President; Rags Stamps, President; Marian Creech, Secretary; Pat Walker, Martha Hackney, Betsy Read, Susan Littlefield, Becky Jo Greene.

Branches



Tommy Ann Hollingsworth, Lee Croom, Joan Bloom, Joy Johnson, Margaret Saunders, Lynda Pearcee, Ellen Jones, Chairman; Ibbey Dellinger, Judy Taylor.



Sally Shankle, Larue Jones, Mary Frances Dean, Johnnie Hedgpeth, Lou Sherron, Chairman, Carey Matthews.



Carol Harris, Marilyn Lee, Kassie Pond, Elaine Stewart.

RESIDENT GROUP CHAIRMEN

The Resident Group Chairmen are in charge of keeping the boarding students informed on the revision of old Guides for Living, as well as new rules which are passed by the Student Council. They seek to promote a spirit of unity and community concern among the girls on their halls.

The Chairmen are elected in the spring of the preceding year by the resident students, and they preside over all hall meetings of the resident students.



Ellen Jones
Chairman

NON-RESIDENT GROUP CHAIRMEN

The Non-Resident Group Chairmen are elected each spring by the non-resident students. They meet once every two weeks to discuss any student government problem which arises and to voice opinions on them.

These Chairmen try to become personally acquainted with every girl in her Group so that she can be of assistance to the girls in solving problems that arise.



Lou Sherron
Chairman

RECREATION COUNCIL

The purpose of the Recreation Council is to promote good sportsmanship, fellowship, and physical efficiency among the students. The Council sponsors planned recreation and athletic activities throughout the year in which all of the students are invited to participate. At the end of the year they award a Peace letter to the top ten per cent of the girls participating in these activities during the year.

The Recreation Council is elected annually by the student body and have a tremendous task to carry out. They deserve much credit for the planning of parties and competitive sports which they sponsor throughout the year.



Lou Taylor
President



Becky Jo Greene, President; Reid Robertson, Vice-President; Marion Faireloth, Secretary; Lynn Gibbons, Treasurer; Jane Price, Pam Lassiter, Pat Walker, Margaret Saunders, Leila Harbison, Pat Thorpe, Sandra Johnson, Ellen Jones, Jackie Edwards.

Peace Student Christian Association

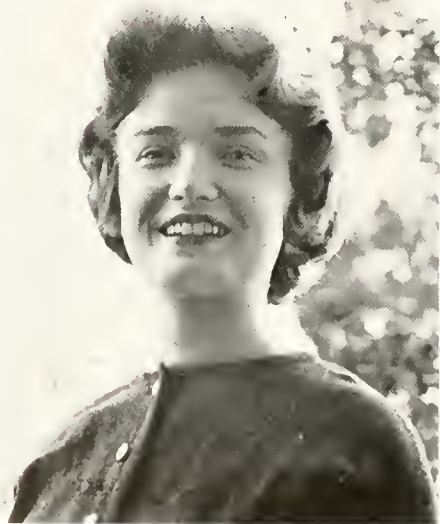

Becky Jo Greene
President

One of the major aims of Peace College is to promote a wholesome religious atmosphere. With this in mind the Peace Student Christian Association, which is composed of all the Peace students, is the organization that directs the religious activities.

The Peace Student Christian Association Cabinet consists of twelve girls, who are the chairman and members of the various committees; and it is responsible for planning certain outstanding activities during the year.

The Big Sister—Little Sister program, which is designed by the Peace Student Christian Association, is to help the new students become more familiar with Peace.

Religious Emphasis Week is another outstanding event which is headed by the Peace Student Christian Association. It is observed for the purpose of leading students to faith in God through Jesus Christ by promoting growth in Christian faith and character.

The Peace Student Christian Association Cabinet selects a project and a goal which the students, faculty, and administration try to attain. This is known as the Week of Sharing.

Other remembered activities of the year are the Thanksgiving baskets for the maids, Vesper programs, Morning Watch, Hall Prayers, Hut discussions, Peanut Week, and World Day of Prayer. It is with a great desire to serve God and with a love for Him that these undertakings of the Peace Student Christian Association are carried out.

The Honor Court, being the main judicial branch of the Student Government at Peace College, tries all cases of violation of the Honor Code. The Honor Pledge which a student signs at the beginning of each year places her on her honor not to lie, not to cheat, not to steal, to abide by faculty regulations, and to report her own or another's violation of the Honor Code. The standing members of the Honor Court are the President, the Secretary, the President of the Student Government Association, and the President of the Peace Student Christian Association. The temporary members are chosen from the senior, junior, and preparatory classes and must have been on the Honor Roll at the end of the preceding grading period.

Throughout the year at Peace the Honor Court strives to raise the moral and social standards of each student. The Honor System, which is made possible by the co-operation of the student body, has become an essential part of our college life, thereby making each girl feel closer to Peace and helping her to develop morally, spiritually, and socially.



Pat Walker
President

Honor Court



STANDING MEMBERS OF THE HONOR COURT: Becky Jo Greene, President of the Peace Student Christian Association; Pat Walker, President of the Honor Court; Elaine Parker, Secretary of the Honor Court; and Rags Stamps, President of the Student Government Association.

ALPHA PI EPSILON

The Tau Chapter of Alpha Pi Epsilon was inaugurated at Peace College on January 7, 1942. Its main objective is to professionalize the status of the college-trained secretary. Membership in this society is restricted to students of superior scholarship.



Mary Frances Dean
President

PHI THETA KAPPA

Phi Theta Kappa, the National Junior College Honorary Scholastic Society, was organized to give recognition to those deserving students with leadership qualities and scholastic abilities. To be eligible for membership, a student must be approved by the faculty as a good citizen of the College community and, at the time of election, must be within the upper ten per cent, scholastically, of the college enrollment. The members of this organization cultivate fellowship among the students, and endeavor to foster a spirit of devotion to the College and to scholarly ideals.

Gamma Phi is the chapter of Phi Theta Kappa at Peace. Its colors are blue and gold, and the torch is the symbol of the society.



Joy Johnson
President

NATIONAL HONOR SOCIETY

The National Honor Society recognizes members of the preparatory classes who have excelled in scholarship, leadership, character, and service to others.

Before being selected for membership, a student must have at least a "B" average and must be approved by the faculty, by present members of the society, and by the presidents of the Student Government and the Honor Court.



Suzanne Harper
President



Mary Frances Dean
 Sara Ann Robinson
 Jane Adams
 Dottie Hicks
 Mrs. Nell Wade Booth,
Advisor



Joy Johnson
 Annette Yandell
 Carolyn Bond
 Pat Walker



Suzanne Harper



Rho Delta Chi

As Rho's, we strive to uphold honor and loyalty and to serve our school to the best of our ability.

Our rush party, with music by "The Corvettes," was a tremendous success. The club also decorated for the Inter-Society Dance, using Candy-Land as the theme.

Because we helped two needy families, supplying them with toys, clothes, and food, Christmas had a special meaning for the Rho's.

This year has indeed been successful for the Rho's.



Lee Croom, President; Susan Littlefield, Vice-President; Brenda Fountain, Secretary-Treasurer.



Pi Theta Mu



Larue Jones, President; Donna Ringgold, Vice-President; Joyce Allen, Secretary; Margaret Pierce, Treasurer.

Pi Theta Mu Society is one of the outstanding organizations at Peace College. This society is centered around parties, bake sales, and a beach trip. These activities promote friendship among its members. The club also achieves its goal by supporting school activities and projects which provide both fellowship and recreation for the Pi's.

Rush this year was a great success, resulting in one of the largest pledge classes ever. The whole society worked together with the other societies and helped to make the Inter-Society Dance one to remember.

Day students constitute a large part of our student body, and the joint activities of the societies enable the day students and the resident students to become better acquainted.



Sigma Phi Kappa

"Modine Says—Go Sig" was the over-all theme carried out at the Sig rush party October 27, 1961. The Rec Room was decorated with funny papers with the theme carried out on them, and everyone danced to the music of the Corvettes.

The "Sig" pledge class made an all-time record this year of 106 members!

The Inter-Society Dance was held on December 2, 1961, at the Woman's Club. The Sigs helped with the refreshments and with selecting the I.F.C.'s as the combo for the evening.

During the Easter season the Sigs gave a party for the orphans from the Methodist Orphanage.



Lynda Bea Pearce, President;
Jakie Edwards, Vice-President;
Marion Faireloth, Secretary; Lou
Taylor, Treasurer.





Brenda Fountain
Editor-in-Chief

1962

The LOTUS staff presents this annual in hopes that the students and faculty may find as much pleasure in reading and keeping it as the staff has had in preparing and publishing it.

Long hours were spent in the preparation of this book; many breathless moments came in the rush of last minute copy and pictures to be taken. After the work was done, we sat back to await the arrival of a final copy. The book is finally a reality.—We hope you like it.

All this could not have been done without the aid of Dottie Hicks and her business staff. Under her able direction her staff functioned smoothly and efficiently.

EDITORIAL STAFF

Editorial Staff: Janet Daly, Elaine Haden, Kathy Bowles, Pat Phelps, Elaine Stewart, Judy Dill, Polly Shutt, Florence Currie; Typists: Sherry Millard, Lynda Mears.



Lotus



Dottie Hicks
Business Manager



Jean Collins
Assistant Editor



Edith Shepherd
Art Editor

BUSINESS STAFF

Varian Sorrell, Jane Adams, Dottie Hicks, Mary Mentis, Pat Sloan.



PEACE TIMES

Since our newspaper, the *Peace Times*, is such an essential part of our school and our school activities, it could easily be compared to a fine football team where each player fully realizes the importance of perfect teamwork and co-operation to score a winning game. So it is with our newspaper staff. The reporters work diligently to collect information for the stories in their own individual assignments, being sure that the facts are accurate. This requires patience, tact, and sometimes requires interviews with several people to get all the details for the story. Then, too, each reporter, as well as each staff member, is constantly looking and listening for news which will not only make interesting reading, but be of interest to all the students. Therefore, many types of copy are used for the *Peace Times*.

The Publications Room is a scene of co-operation and activity as the paper has its beginning and in the wind-ups to meet the deadline for the paper to go to press.

When the paper has at last gone to press, each staff member feels a deep pride in a job well done. The members forget the hard work and headaches and remember the fine team work and school spirit, which not only the staff of the *Peace Times* possesses, but also Peace students.



Carolyn Bond
Editor-in-Chief

Jerry Carr
Assistant Editor

Elaine Haden, Lynda Mears, Marilyn Lee, Susan Miller, Frances Williams, Becky Adcock, Gay Seibert, Beverly Cahoon.





Marilyn Lee, Vice-President; Betsy Leach, President; Pat Collins, Treasurer; Gay Wilkerson, Mary Frances Amendola, Pat Canup, Ann Coleman, Beverly Cahoon, Bobbie Craddock, Katherine Cooper, Carey Matthews, Becky Jo Greene, Carol Timberlake, Willie Mae Knott, Ann Barringer, Elaine Stewart

SPANISH CLUB

The Spanish Club is composed of those students who are interested in acquiring a greater understanding of the people and the customs of the Spanish-speaking countries.

Join the Spanish Club and gain knowledge through your participation. Throughout the year this organization sponsors various types of programs which include guest speakers, movies, and a fiesta.

Student Clubs



Tommy Ann Hollingsworth, Julia Richards, Jean Collins, Barbara Edwards, Glenda Daly, Kassie Pond, Vice-President; Nancy Jones, Jenny James, President; Kay Patterson, Secretary; Margaret Saunders, Jerry Carr, Kitty Sue Reece, Dorothy Parker

LE CERCLE FRANCAIS

Aimez-vous le francais? If you do, join the French Club which was organized in 1959. We have fun speaking in French at our meetings and learning about the French people, their language, their country, and their customs.



Margaret Saunders, Becky Jo Greene, Dotie Hicks, Miss Elizabeth Caldwell, Advisor; Nancy Jones, Jean Collins, Susan Littlefield, Susan Pinyoun, Secretary-Treasurer, Elaine Parker, Nan Zeigler, President, Ginny James, Pat Collins, Suzanne Landis, Nancy Harris, Vice-President; Linda Little, Rags Stamps, Carolyn Bond

INTERNATIONAL RELATIONS CLUB

The International Relations Club, better known as the I.R.C., meets once a month for discussions, debates, and lectures about the world and its problems today. People from other countries often speak to the club on their customs, histories, and governments, thereby enabling the members to better understand those countries in comparison with our own.

Student



Ann Newberry, Sara Burns, Treasurer, Ginny James, Gay Seibert, Betsy Leach, Ellen Jones, Elaine Haden, Carolyn Bond, President; Jerry Carr, Jean Collins, Becky Adcock

PAPYRUS CLUB

As an elected member of the Papyrus Club, a student must possess the characteristics of creative-ness and efficient writing ability. The goal of each girl is to produce written material that is worthy of being published. By working with the other members and through objective criticism, each member comes closer to achieving that goal.



Betty Eastwood, President, Mary Frances Amendola, Marilyn Lee, Tommy Ann Hollingsworth, Linda Kern, Leila Lane, Betsy Read, Katherine Cooper, Susan Richardson, Janet Daly.

DRAMATEERS

Stagefright! These girls do not even know what the words mean. The purpose of the Dramateers is to create an interest in dramatic entertainment and to enjoy the fun derived from it. In November the Dramateers presented "Florence Unlimited." The girls worked hard on this presentation, and the show was enjoyed by all.

Clubs



Linda Little, Iby Dellinger, President; Betsy Read, Margaret Saunders, Secretary-Treasurer; Marilyn Lee, Edith Shepherd, Vice-President; Elaine Crouch, Suzanne Harper, Mary Lee Powell.

ART CLUB

If you want to learn to appreciate the beauty around you, then join the Art Club. In this club everyone's creative and energetic services are really needed, since the members prepare the bulletin boards. Enthusiastic originality—that is the one requirement for membership.



First row: Mr. Kriener, Director; Suzanne Harper, Linda Kern, Elizabeth Grady, Fran Walters, Ruth Easley, Frankie Hatley, Sue Reece, Carol Timberlake, Martha Chandler, Sherry Millard, Miss Margaret Bussell, Accompanist. Second row: Bel Harris, Marilyn Lee, Hazel Sauls, Ann Mobley, Virginia Currie, Pat Canup, Betty Bass, Catherine Cooper, Florence Currie, Barbara Edwards, Priscilla Andersson, Kay Patterson. Not pictured: Judy Taylor, Lucille Loula.

CHOIR

The Choir has sung regularly at Chapel services twice a week throughout the college year, contributing greatly to the inspiration of those services. In addition, several special events within the community, as well as those within the College itself, have been enriched by the harmonious voices of the Peace College Choir.

Student



Linda Argo, Jackie Edwards, Lee Croom, Sally Ann Williams, Mary Lee Fowell, Jifty Dutra, Mary Frances Amendola, Leila Lane, Janet Daly, Betsy Eastwood, Brenda Fountain, Pat Collins, Linda Mears, Sherry Millard, Kathy Bowles, Judy Dill, Phyllis Myers, Molly DeVries, Kassie Pond, Janice Moll, Lynda Pearce, Secretary, Carolyn Strickland, Priscilla Anderson, Tommy Ann Hollingsworth President; Tillie Witmer, Lynda Strickland, Welthe Baker, Elaine Stewart, Marian Creech, Joy Garret, Emily Love, Susan Pinyoun, Marilyn Lee.

DELTA CHI

Here are the girls who really have a talent! The members of the *Delta Chi*, better known as the Dance Club, are girls who have had some previous dancing experience. This club takes an active part in the activities of the school. In December they presented a recital entitled "Calendar Cuties." The girls made up their own dances and designed their own costumes. In May they participated in planning and producing the annual May Day program.



Joy Garrett, Nancy Jones, Carolyn Bond, Ginny James, Betsy Leach, Ann Newberry, Elaine Stewart, Nancy Frazier, Judy Dill, Martha Pardue, Gannelle Hargrove, Joy Johnson, President.

HOME ECONOMICS CLUB

The purpose of the Home Economics Club is to familiarize its members with ideas of home decorating, styling, grooming, and of being the "hostess with the mostest."

The club has enjoyed active participation and membership this year.

The club sponsored the annual Fashion Show and does much to make the Week-End of the Green a success.

Clubs



Bybe Dowdy, President, Jakie Edwards, Kassie Pond, Betsy Leach, Elaine Crouch, Suzanne Harper, Dorothy Parker, Suzanne Landis, Virginia Currie, Bette Aiken, Mrs. Mildred Thigpen, Advisor.

THE DAUGHTERS AND GRAND- DAUGHTERS CLUB

Did your mother or grandmother come to Peace? If so, that is the only qualification you will need for membership in this club. Throughout the year the club sponsors projects involving the alumnae and featuring loyalty to the school.



Features here at Peace College are part of our tradition as old as the school itself. We are proud of these girls and their honors and consider their election as one of the highlights of the school year.

To be elected "Miss Peace" is one of the highest honors obtainable at our college. The May Queen and her Court are presented each year in our annual May Day program. Our Outstanding Seniors are girls who have contributed greatly of their energy and skill in their years at Peace. The Marshals assist in Vespers and other special events of our college.

It is our pleasure to present these girls, who represent a vital part of life here at Peace College.



FEATURES





Miss Peace

ANN RAGLAN STAMPS



May Queen

SUSAN WARWICK PINYOUN



May
19

Maid of Honor

LEE CROOM



MOLLY BARKER
Junior Sponsor



NANCY HARRIS
Junior Sponsor



SANDRA SCARBOROUGH
Prep IV Sponsor

Court 62



REID ROBERTSON
Senior Sponsor



BRENDA FOUNTAIN
Senior Sponsor

On May 3, 1962, our May Queen, Susan Pinyoun, and her Court reigned over the annual May Day festivities. The Queen wore a beautiful white gown. Her attendants wore gorgeous lace dresses in pastel shades of green, blue, yellow, and pink.

The theme of this year's May Day program was "The Life of Pamela Peace." This theme was carried out in dances telling of "Pamela's" first Christmas, her first day at school, her high school graduation, and many of her other experiences until she graduated from Peace.

At the close of the program, the May Court sponsors did the traditional May Pole dance. This was followed by a grand finale of all those participating in the program.

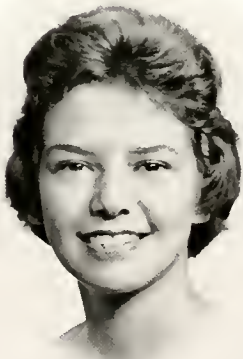

PAM STEAD
Prep IV Sponsor



SUSAN VAN BRUNT
Prep III Sponsor

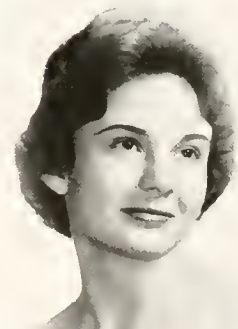

SUZANNE BUNCH
Prep III Sponsor



Outstanding

PAT WALKER

MARGARET SAUNDERS

NANCY JONES

LEE CROOM



Seniors

CAROLYN BOND

REID ROBERTSON

BECKY JO GREENE

SUSAN LITTLEFIELD



Mary Frances Dean, Tommy Ann Hollingsworth, Jane Adams, Jakie Edwards, Susan Pinyoun, Chief Marshal; Reid Robertson.

Marshals





During the year Peace College has many activities in which the students, as well as outside guests, participate. These features are a vital and interesting part of our school life.

Here we present three of these activities, one representative of each of the phases of our college life: academic, Founder's Day; religious, Religious Emphasis Week; and social, Week-End of the Green. Each of these, and several other programs, are a traditional part of the functionings of Peace.



CTIVITIES





Dr. Pressly gives the Founder's Day Invocation as faculty, guests, and students stand.

Founders' Day



Academic procession led by Susan Pinyoun, Chief Marshal.

For the past few years, Peace College has observed Founders' Day in order to pay tribute to the founders, trustees, and previous administrations of the college.

The first Founders' Day in 1959 began by giving a brief history of Peace College. In 1960, tribute was paid to the Dinwiddie Administration which lasted from 1890-1907. This year the Stockard Administration was reviewed. Mrs. Marie Long Land, of Statesville, North Carolina, delivered the Founders' Day address. In her address she told about her years at Peace. One of the highlights of her speech was her detailed "eye-witness account" of the fly-paper joke perpetrated by the Peace students of her generation.

A Founders' Day tea was held in the dining room of Peace College. The first receiving line was composed of Dr. and Mrs. Pressly and relatives of the Stockard Administration.

Religious Emphasis Week was the most important event sponsored by the Peace Student Christian Association during the year. The traditional purpose of the week is to give the students in our Christian college community a number of days with time set aside for emphasis on religion. A church-related school is as busy as any other college community; and, even though there is an emphasis on religion throughout the year, this designated week gives opportunity to really widen the student's Christian horizons.

This year we were very happy to have Dr. A Purnell Bailey from Richmond, Virginia, as our guest speaker. Dr. Bailey is the well-known radio and newspaper personality who conducts daily devotionals and writes a column called "Daily Bread." He used as his theme "Power To Become," and we shared with him in this theme during three morning chapel programs and three evening vesper programs. Besides the main programs on his chosen topic, there were discussion groups in the afternoons with Dr. Bailey concerning anything those present wished to discuss. On Tuesday and Wednesday nights, after the vesper programs, the students divided into discussion groups, led by the male members of the faculty, so that any questions concerning Dr. Bailey's previous address might be discussed.

Dr. Bailey is outstanding for his private counselling; therefore, during this week, there was provided much time for personal conferences. We feel that this contributed much to the meaning of the week. The concluding event came on Thursday night after the Vesper program when the elders of the First Presbyterian Church, including Dr. Pressly, and Mr. Morgan assisted in the serving of the Sacrament of the Lord's Supper to the students, faculty, and guests of the college. The week was very inspiring to all.



Dr. Bailey gave much personal counseling while he was here.

Religious Emphasis Week



The Sacrament of the Lord's Supper was observed on the last night of Religious Emphasis Week

Weekend of



They're not the Kingstons, but they're mighty good!



Our own—the McGuire Sisters!



What would we do without the Embers?!

One of the gayest week ends of the spring semester was celebrated at Peace on March 16 and 17. The Week-End of the Green, with "The Roaring Twenties" as its theme, began on Friday night when Broadway came to Peace College in the form of a talent show. Immediately following the talent show, an informal dance was held in the Recreation Room. But that was only the beginning!

the Green

Saturday afternoon everyone twisted with The Embers at a combo party. Saturday night the Week-End of the Green ended with a semi-formal dance held at the Woman's Club. Music was supplied by the Danny Thompson Combo. After the dance students and their dates were welcomed at the college and were served doughnuts and coffee.

The Week end of the Green, long a tradition at Peace College to celebrate St. Patrick's Day and the beginning of Spring, will long be remembered by those who attended it this year.



Top hat, cane, and you name it!



Watch that fly trap, Billy!

Hudson - Belk

EFIRD'S



Eastern Carolina's Largest

Department Store

Congratulations, Class of '62

KERR DRUGS

**Cosmetics
Tobaccos**

Reg. Pharmacist
on duty at *All* times
For Your Prescription Needs

**Luncheonette
Magazines**

RALEIGH

Cameron Village
Ridgewood
Shopping Center

GOLDSBORO

Sunrise
Shopping
Center

DURHAM

Willons Village
Lakewood Shop. Center
Northgate Shop. Center

*Best Wishes
from*

HOTEL SIR WALTER

RALEIGH'S VERY FINEST
100% AIR CONDITIONED
FREE PARKING
"A MEYER HOTEL"

Arthur E. Buddenhagen
V.P.-General Manager

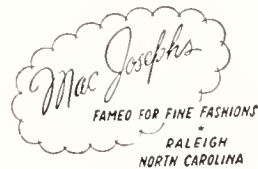

Compliments of

**CAPITAL ICE AND COAL
COMPANY, INC.**

600 WEST HARGETT STREET

Phone TE 2-5589

ICE

COAL

ESSO FUEL OIL

**PERSON STREET
PHARMACY**

and

**PERSON STREET
VARIETY STORE**

ON

PERSON STREET

Serving Peace College

for

30 Years

ALLISON-LEINSTER, INC.

PHONE TE 2-1632 FOR INSURANCE

RALEIGH SAVINGS AND LOAN BUILDING

RALEIGH, N. C.



Insurance Service Since 1908

J. C. ALLISON
President

J. A. LEINSTER
Secretary-Treasurer

MRS. SARAH L. COWPER
Vice-President

ADLERS
of
Raleigh

Ellisberg's

Raleigh's Smartest Shop

DOWNTOWN AND
CAMERON VILLAGE

CUT FLOWERS FLOWERS! CORSAGES
GRADUATION BOUQUETS
DECORATIONS

TE 2-8347

PHONES

TE 2-0795

J. J. FALLON CO., INC.

"We Grow the Flowers We Sell"

Boylan-Pearce

IN RALEIGH'S
CAMERON VILLAGE

*Compliments
of*

Valentines

CAMERON VILLAGE
Raleigh, N. C.

Tel. TE 4-6561

GINO'S ITALIAN RESTAURANT

516 S. Salisbury St., Raleigh, N. C.

ALL ITALIAN FOODS, STEAK & CHICKEN
PIZZAS A SPECIALTY

BREAKFAST
7 a.m.-10 a.m.

LUNCH
11:30 a.m.-2:30 p.m.

EVENING
4 p.m.-11:30 p.m.

"GINO YOUR HOST"

SERVING FINE
North Carolina Communities
SINCE 1898
WITH
**COMPLETE BANKING
SERVICE**

Member Federal Deposit Insurance Corporation



Congratulations from

Grey-Taylor Co.

The Showplace of the Carolinos

Jolly's

Established 1881

LEADING JEWELERS
AND
SILVERSMITHS

for a Complete line of **DAIRY FOODS**



MILK AND ICE CREAM

★ At your nearby store

MILK AND DAIRY FOODS

★ By convenient home delivery

PINE STATE

RALEIGH • OXFORD • HENDERSON
DUNN • GOLDSBORO

North Carolina's Choice Since 1919



FASHIONS

Insurance Building
Raleigh, N. C.

Compliments of

THE ANDREW JOHNSON HOTEL

Free Parking
Family Rate Plan

FREE CONTINENTAL BREAKFAST

*AIR CONDITIONED ROOMS
WITH T.V. OR RADIO*

ENOCH S. FARSON
Gen. Mgr.

ROY'S DRIVE-IN CLEANERS

One Hour Dry Cleaning

Three Hour Shirt Service

ROY M. HARRIS

719 N. Person Street
Raleigh, N. C.
Phone: VAnce 8-2223

Compliments of

THE GRAPHIC PRESS, INC.

PRINTERS AND LITHOGRAPHERS

Raleigh, N. C.

MITCHELL'S HAIR STYLING

PHONE TE 4-8221

CAMERON VILLAGE

VILLAGE PHARMACY

AND

RED WOLF RESTAURANT

CAMERON VILLAGE

RALEIGH, N. C.

The Finest and Most
Complete Cosmetic
Department in Raleigh

DRUGS — PRESCRIPTIONS
SUNDRIES & GIFT WARE

CHECKER CAB CO.

TEmple 2-5814

RALEIGH, N. C.

PERSON ST. VARIETY STORE

702 N. Person St.

—COMPLETE 5 & 10 STORE—

We Carry A Complete Line of
School Supplies

OPEN 'TILL 9:00 P.M. EVERY NIGHT

FINCH'S DRIVE-IN. INC.

401 W. PEACE ST.

Open 10:30 a.m.

THE BROILER

Open 24 Hrs.

217 HILLSBORO ST.

Raleigh, N. C.



CAMERON VILLAGE

DOWNTOWN RALEIGH

Buy At

Land's

and Save

Raleigh's Leading Credit Jewelers

PHONE TE 2-3751
FAYETTEVILLE ST. AT HARGETT ST.

PENNEY'S

"ALWAYS FIRST QUALITY"

In Raleigh's Cameron Village

*WHERE PARKING AND SHOPPING
IS A PLEASURE*

VILLA CAPRI

3625 Hillsboro Street

Raleigh, North Carolina

YELLOW CAB CO.

2-5811 TEmple 2-5811

Oldest and Most Reliable

RALEIGH, N. C.

BYNUM PRINTING COMPANY

Better Printing

PHONE TE 2-6417

Congratulations

to the
graduating
class

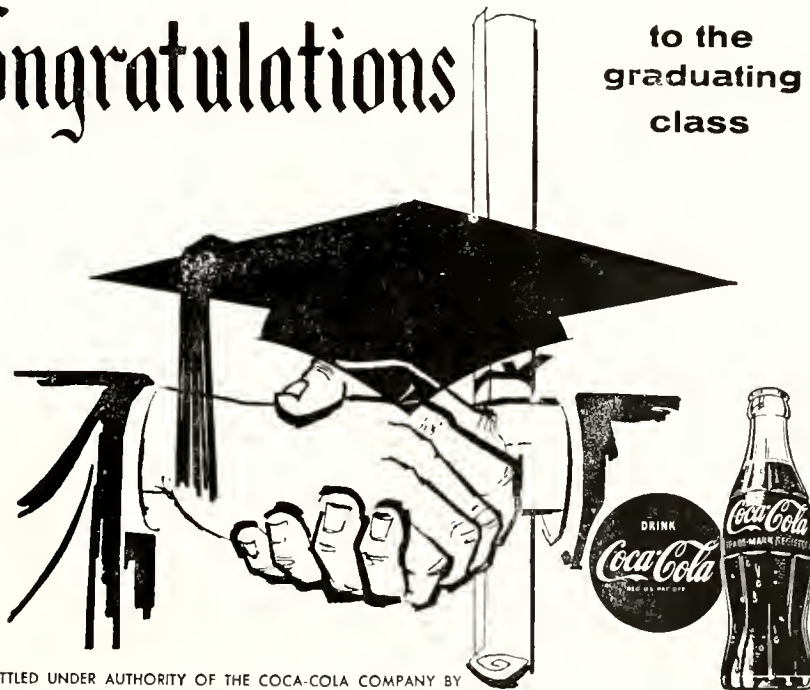

BOTTLED UNDER AUTHORITY OF THE COCA-COLA COMPANY BY
THE CAPITAL COCA-COLA BOTTLING CO., INC.

Compliments of

SUNSHINE BAKING CO.

We Specialize in Decorated,
Wedding, Birthday and
Party Cakes

107 S. WILMINGTON STREET



NASH-STEELE-WARREN, INC.

Compliments of Storr Sales

VISIT OUR NEW
OFFICE EQUIPMENT
SHOW ROOM

STORR SALES COMPANY

HOFBRAU RESTAURANT, INC.

●
CAMERON VILLAGE

L. E. Balfour Company
ATTLEBORO MASSACHUSETTS

*The Most
Distinguished
Name
in School
and College
Jewelry*



YOUR
GUARANTEE
OF:

Perfect Satisfaction
Unmatched Quality
Dashing Style
Complete Security

Gattis'

Hayes-Barton Pharmacy

2000 FAIRVIEW ROAD

Raleigh, North Carolina

BOOK &
VILLAGE STATIONERY, INC.

CAMERON VILLAGE

RALEIGH, N. C.

TE 4-6234

RALEIGH OFFICE SUPPLY CO., INC.

"COMPLETE OFFICE FURNITURE & SUPPLIES"

Compliments of
JOHNSON-LAMBE CO.

TE 2-8848

Free Drive In Parking

Compliments of
WARREN'S RESTAURANT

301 West Martin Street

Raleigh, N. C.

JAMES H. ANDERSON CO., INC.
FLOOR MAINTENANCE MATERIALS
and
SANITARY SUPPLIES

Phone TE 3-2750 - TE 4-3861

P. O. Box 342

418 W. Peace Street
Raleigh, North Carolina



MacGREGOR
GOLF AND TENNIS
EQUIPMENT
SPORTING GOODS

Cameron Village

TE 2-4121



Pepsi-Cola Bottling Co. of Raleigh, N. C., Inc.

3707 Hillsboro Rd.



"Free Delivery in City"

Dial TE 2-0551

JOHN ASKEW

Paints & Painters' Supplies

PAINTING AND
INTERIOR DECORATING

Dial TEmple 2-6824

110 Glenwood Avenue

NORMAN'S SIDESHOP

WOMENS APPAREL

★

2410 Hillsboro Street

Raleigh, N. C.

ROY'S DRIVE IN

ON HILLSBORO ST.

MANGUM ELECTRIC

SERVICE

Earl Johnson

Harry Moore

Earl Johnson, Jr.

B. E. Dennis

Bill Ward

MOORE & JOHNSON CO.

FOR 37 YEARS RALEIGH'S
LEADING INSURANCE AGENCY

INSURANCE — SURETY BONDS

Insurance Building

Raleigh, North Carolina

Compliments of

**THE CONTINENTAL
BAKING CO.**

Compliments of
THE COLLEGE INN

**FISHERS BAKERY
AND
SANDWICH COMPANY**

Compliments of
**BROWN-WYNNE
FUNERAL HOME**

**GARLAND C. NORRIS
COMPANY**

TE 2-0324

NEW LOCATION: HILLSBORO RD.

GOLDEN TAP ORANGE JUICE

The Total Electric Medallion Home—

Where Electricity does Everything!

Whether you plan to buy, build or remodel, look to The Medallion as your new hallmark of excellence in modern living. Your CP&L representative can give you full details.

CAROLINA POWER & LIGHT COMPANY



1962 SPONSORS

HOTEL CAROLINA

PROFESSIONAL PHARMACY

JEFFRIES JEWELRY

T. H. BRIGGS & SONS, INC.

JOHNSON'S JEWELERS

VIRGINIA CRABTREE

LEON BYRUM OPTICIANS

WAKE REALTY CO.

POOLE PIE SHOP

WEATHERMAN JEWELERS

BROGDEN PRODUCE COMPANY, INC.

WHOLESALE

Fresh Fruits and Produce

RALEIGH

Serving Peace for over Fifty-five years

OAK CITY LAUNDRY

ODORLESS DRY CLEANING

HATS CLEANED AND
RUGS SHAMPOOED

436 S. Solisbury St. Phone TEmple 2-4478
Raleigh, N. C.

Congratulations to Senior Class of 1962

from National Music Sales, 232 Nash Street,
Rocky Mount, North Carolina.

Distributors for world's finest pianos and organs,
or musical instruments, sheet music, and
phonograph records.

This year's
best
yearbooks

... are produced at Edwards & Broughton. Since 1902 we have had quality as our first concern in the production of letterpress and lithographed annuals. Our new large plant and our recently acquired equipment enables us to do an even better job without losing our personal touch. You can be truly proud of your annual ... if it was produced by Edwards & Broughton.



EDWARDS & BROUGHTON COMPANY

Printers, lithographers, engravers

1821 N. Boulevard, Raleigh, North Carolina

Smith's Studio

***Official Photographers for the
1962 Lotus***



***Portraits, Glossy Prints, and
Application Pictures May Be
Ordered from Your School
Negatives***



**We Have a Complete Line of Different
Sizes and Styles of Frames**



11 East Hargett Street
Raleigh, N. C.



We're proud of our part in
designing and engraving the
LOTUS

Schools that want outstanding annuals year after year have turned to us. We work hard to give each school every good reason to continue with our company. Our experience, art department and plant know-how, and continuous

personal service assure prompt attention to every detail. Let our representative tell you about the many satisfied schools, agencies, printers and editors we serve.

the
Lynchburg Engraving Company
incorporated

box 720 Lynchburg, va.

Student Roster

SENIOR ACADEMIC STUDENTS

Carolyn McNeill Bond, 204 W. 24th St. Lumberton
 Jerry Patterson Carr, 204 E. Center St. Rose Hill
 Susan Marie Cashwell, 1744 Manuel St. Raleigh
 Mary Jo Clark, 2811 Barmettler St. Raleigh
 Gloria Jean Collins, 508 Park Terrace. Wilmington
 Elizabeth McAshan Crawford, 2000 N. Walnut St. Lumberton
 Linda Ann Cromley, 2021 St. Mary's St. Raleigh
 Lee Page Croom, 625 W. Kivett St. Asheboro
 Bybe Hollowell Dowdy, Box 5 Nashville
 Mary Jacobs Edwards, Box 455 Spring Hope
 Marion Patrick Faircloth, 312 E. Johnson St. Clinton
 Rebecca Jolene Greene, 110 Baldwin Acres. Staunton, Va.
 Leila Bleecker Harbison, 205 S. King St. Morganton
 Tommy Ann Hollingsworth, 115 Ridgcrest Rd. Asheboro
 Virginia Lee Holloway, 518 Mial St. Raleigh
 Virginia Blackwell James, 412 W. Fourth St. Greenville
 Joy Stanton Johnson, Rt. 1 Magnolia
 Judith Dellinger Johnson, Daughtry Tr. Park Durham
 Elizabeth Ellen Jones, 232 E. Frederick St. Staunton, Va.
 Nancy Marilyn Jones, 1204 Highland Rd. Garner
 Ingrid Grace Kremer, 403 Calvin Rd. Raleigh
 Betsy Ophelia Leach, 401 Park Ave. Goldsboro
 Susan Andrews Littlefield, 2508 McMillan Ave. Lumberton
 Carey Beryl Matthews, 103 Dixie Trail Raleigh
 Margaret Elaine Parker Pollocksville
 Margaret Elizabeth Pierce, 904 Powell Dr. Garner
 Susan Warwick Pinyoun, 3108 Wayne St. Raleigh
 Shirley Jean Riggs Lillington
 Margaret Ellen Bell Saunders Afton, Va.
 Sally Jeannette Shankle, 1402 Chester Rd. Raleigh
 Louise Grady Sherron, 707 Holden St. Raleigh
 Gloria Elizabeth Stadler, 1000 Country Club Dr. Greensboro
 Ann Raglan Stamps, 1725 Beach Rd. Hampton, Va.
 Harriet Clay Stokes, 104 S. Front St. Hertford
 Lynda Anne Strickland, Rt. 2. Middlesex
 Patricia Joanne Turlington, Ole Post Rd. Erwin
 Joan Patton Walker, 845 S. William St. Henderson
 Frances Ruth Walters. La Grange
 Nancy Annette Yandell, 1326 Pinecrest Ave. Charlotte

SENIOR COMMERCIAL STUDENTS

Jane LaVerne Adams, 2906 Poole Rd. Raleigh
 Evangeline Spiros Alexiou, 1810 Sunset Dr. Raleigh
 Joyce Lawonne Allen, 340 Summit Ave. Raleigh
 Diane Bunting Blair, Box 616 Roxboro
 Marian Sikes Creech, 712 Parhan St. Rocky Mount
 Mary Frances Dean, 1226 Banbury Rd. Raleigh
 Brenda Sue Fountain, 1102 E. 7th St. Lumberton
 Lynn Towers Gibbons, 354 College Dr. Gaffney, S. C.
 Joyce Anne Goodwin, 3410 Redbud Lane Raleigh
 Martha Louzette Hackney, 674 Colville Rd. Charlotte
 Martha Ganelle Hargrove, Box 226, Rt. 5 Clinton
 Ella Johnnielene Hedgpeth, 215 Furches St. Raleigh
 Dorothy Kathleen Hicks, 2713 Lochmore Dr. Raleigh
 Judy Anne Jones, Rt. 1 Cary
 Lila LaRue Jones, Rt. 4 Raleigh
 Etta Reid Robertson, 604 Aiken Park Way Fuquay Springs
 Sara A. Hill Robinson, 2468 Wade Ave. Raleigh
 Helen Stuart Scott Raleigh
 Miriam Smith, 3715 Halford Dr. Raleigh
 Norma Lugene Smith, Rt. 1 Cameron
 Hattie R. Sutton, 511 W. Main St. Mt. Olive

Laura Catherine White, 911 W. Second St. Roanoke Rapids
 Nancy Lynn Zeigler, 2707 Hazelwood Dr. Raleigh

JUNIOR ACADEMIC STUDENTS

Judith Ann Adams Warrenton
 Mary Frances Amendola, 719 Maupin Ave. Salisbury
 Priscilla Ruth Andersson, Indian Neck Rd. Wareham, Mass.
 Judy Carrington Andrew, 2103 LaFayette Ave. Greensboro
 Virginia Catherine Barefoot, 201 E. Hill St. Benson
 Ann Edwards Barringer, Box 321 Robbins
 Linda Kathryn Bennett, Rt. 3 Mt. Olive
 Joan Leigh Bloom, 829 Roanoke Ave. Roanoke Rapids
 Pamela Havens Bowry, 302 Marston Lane Richmond, Va.
 Sara Evans Burns, Barker Ten Mile Rd. Lumberton
 JoAnne Theresa Burrows, 2804 Rothgeb Dr. Raleigh
 Carol Minton Canter, 223 1/2 Forest Rd. Raleigh
 Valeria Carr, 205 E. Center St. Rose Hill
 Martha Martin Chandler, 541 Lin Hill Circle Salisbury, Md.
 Jane Wallace Clemmons, 413 Midland Way Laurinburg
 Beverly Jean Cohoon, 601 W. Church St. Elizabeth City
 Ann Elizabeth Coleman, 1021 Jefferson Rd. Greensboro
 Patricia Gail Collins, Rt. 8, Box 351-A Charlotte
 Florence Stokes Currie, Box 63. Kenansville
 Glenda Lou Daly, Rt. 3 Goldsboro
 Jeanette Randolph Danieleley, 101 Circle Dr. Lenoir
 Molly Lou DeVries, 22 Checkerberry Lane Framingham, Mass.
 Anne Elizabeth Dyson, 925 Ranch Farm Rd. Raleigh
 Betty Phillips Eastwood, 600 River Rd. Jacksonville
 Phyllis Diane Eddins, Box 503 Rolesville
 Barbara Louise Edwards, 310 Park Ave. Clinton
 Mary Winifred Everett Robersonville
 Betty Carol Fulghum, 740 Pender St. Rocky Mount
 Maria Arney Fulton, Tucker Dorm., N. C. State Raleigh
 Joyce Elaine Garrett, Rt. 1, Box 55 Durham
 Phyllis Ann Gattis, 2115 White Oak Rd. Raleigh
 Nancy Gerard, 104 Virginia Ave. Roxboro
 Ida Mac Gilbert, Rt. 1 Knightdale
 Sara Lynnette Gooden, Rt. 1, Box 208 Elizabethtown
 Reba Walker Griffin, Rt. 1, Box 238 Kannapolis
 Terry Lynn Harles, 1641 Pinecrest Rd. Rocky Mount
 Linda Graham Harris, 1605 Elm St. Greenville
 Frankie Paulina Hatley, 1008 Yadkin St. Albemarle
 Margaret Irene Hedgpeth Littleton
 Diane Carol Herring, 4105 Oak Lane McLean, Va.
 Mary Ann Hoffman, 136 Marcella Rd. Wilmington 3, Delaware
 Luray H Jordan, Apt. E-2C Married Student Housing, N. C. State, Raleigh
 Linda Mina Kelly, 1920 Raeford Rd. Fayetteville
 Willie Mae Knott, 1105 Mordecai Dr. Raleigh
 Shirley Ann Kriegel, 1916 Sunset Dr. Raleigh
 Suzanne Clary Landis, 103 Hamilton Rd. Chapel Hill
 Susan Alice LaSalla, 2111 Dunhill Dr. Raleigh
 Marilyn Juanita Lee, 410 S. McKay Ave. Dunn
 Emily Elizabeth Love, 1018 W. "C" St. Kannapolis
 Frances Clarke Manning, 902 Monroe St. Roanoke Rapids
 Margaret Michael Mansour, 834 Bryan St. Raleigh
 Ann Russell Martin, 404 Willowbrook Dr. Burlington
 Judith Ann Mercer, 1600 E. Walnut St. Goldsboro
 Susan Schuyler Miller, 4921 Bromley Lane, Richmond, Va.
 Harriett Ann Mobley, 305 W. Washington Ave. Kinston
 Janice Elaine Moff, 1000 N. General Lee Ave. Dunn

Constance Gayle Moore, 603 Holden St.	Raleigh	Sandra Jeanette Evans, Rt. 1	Franklinton
Joanna Moose, 212 Dogwood Lane	Belmont	Judy Lynn Forbes, 320 Hill St.	Rocky Mount
Phyllis Ann Myers, 2003 N. Fayetteville	Asheboro	Sondra Dell Fuller, 317 N. King Charles Rd	Raleigh
Ann Stuart Newberry, 323 DeVane St.	Fayetteville	Dixie Kaye Gill, 108 E. North St	Raleigh
Roseanne O'Neal, 1414 Highland Rd.	Raleigh	Brenda Faye Godwin, 522 N. Bloodworth St.	Raleigh
Carolyn Vick O'Tuel, 1102 E. Ash St.	Goldsboro	Linda Kay Goodwin, 200 Hudson St.	Raleigh
Claudia June Paoloni, 710 Magnolia St.	Greensboro	Jo Ann Greyer, 703 New Road	Raleigh
Martha Kay Patterson, Box 426	Carthage	Mary Elaine Haden, 507 Winona Ave.	Lumberton
Marcia Cole Pearce, 802 Taylor St.	Wake Forest	Mary Harriett Hager, 549 First St., N.W.	Hickory
Carole Hammett Pearson, 719 Sasser St.	Raleigh	Sarah Upchurch Hall, 408 Frank St.	Raleigh
Katherine Carter Pond, 721 Riverview Dr.	Suffolk, Va	Isabel Boyles Harris, 11 Carmalt St.	Thomasville
Priscilla Elaine Powell, Rt. 6	Chatham, Va	Nancy Rose Harris, Box 127	Warrenton
Jane Katherine Price, 403 Cheryl Dr.	Falls Church, Va.	Lydia Hearne, 317 N. 5th St.	Albemarle
Peggy Jo Proctor, 1100 Pitt St.	Rocky Mount	Corey Ann Hicks, 900 Michaux Lane.	Richmond 29, Va.
Alice Marie Pruitt, 1314 Lorimer Rd.	Raleigh	Jo Carole Hobgood, 630 Aiken Parkway.	Fuquay Springs
Mary Kate Quick, 411 E. Front St.	New Bern	Beverly Sue Howe, 13 Circle Drive.	Belmont
Jean Louise Ramey, 2701 Kanan Ave.	Lumberton	Claudia Ann Hurst, 2516 Roxboro Rd	Durham
Sue Catherine Reece	Cramerton	Nancy Witcher Klise, 5500 Grove Ave.	Richmond, Va.
Julia Louise Richards	Currie	Mary Leila Lane, 2033 Dartmouth Place	Charlotte
Hazel Mae Sauls, R.F.D. 2	Raleigh	Pamela Eve Lassiter, 522 Oakwood Ave.	Raleigh
Gay Gilliam Seibert, 4516 Newport Ave.	Richmond, Va	Barbara Kay Lee, Box 113	Varina
Charlotte Gail Sherrill, Rt. 2	Gastonia	Pamela Gail Lee, 320 Arlington St.	Rocky Mount
Paula Walker Shutt, 2524 Albemarle Ave.	Raleigh	Linda Elaine Little, 2552 Roswell Ave.	Charlotte
Carole Louise Smith, 1615 Franklin Rd	Raleigh	Ruth Faye S. Lloyd, Apt. Q-204 Married Student	Housing N. C. State College, Raleigh
Margaret Exum Smith, 2010 Poole Rd.	Raleigh	Lucille Gervaise Loula, 903 Phillips St.	Raleigh
Sarah Jefferies Smith, 107 Foote St.	Chester, S. C.	Linda Faye Luther, 3736 Randell Rd.	Garner
Frances Faye Stalvey, 608 Yarmouth Rd.	Raleigh	Dorothy Morrison McDonald, 635 Smedes Place.	Raleigh
Patricia Elaine Stewart, 203 Rush Rd.	Fayetteville	Mary Joy Martin, 1503 Cherokee Dr.	Raleigh
Helen Patricia Thorpe, 125 Pearson Dr.	Morganton	Lynda Ann Mears, 815 Tarboro St.	Rocky Mount
Martha Carol Timberlake, Raleigh Rd.	Louisburg	Mary George Mentis, 11 Maiden Lane	Raleigh
Judith Gay Tucker, 712 E. 14th St.	Greenville	Sharon Louise Millard, 306 W. Stewart Ave.	Mooreville
Marian Carolyn Tyner, 2026 Wake Forest Rd.	Raleigh	Patricia Lea Millner, 4108 Yadkin Dr.	Raleigh
Nancy Decatur Vaughn, Rt. 4	Raleigh	Jeanne Gwendolyn Monroe, 3716 Dade St.	Raleigh
Judith Eva Wadford, Rt. 2, Poole Rd.	Raleigh	Evelyn Hollowell Morris	Jackson
Sarah Wood Walker, 303 Belmont Ave.	Windsor	Jeanne Estelle Mundy, Rt. 4	Raleigh
		Blake Baker Nicholson, 163 E. Main St.	Washington
		Virginia Lee Orr, Rt. 7	Raleigh
		Margaret Esther Pait, Box 527	Huntersville
		Martha Jeanett Pardue, Rt. 2	Yadkinville
		Judith Adelaide Patterson, Star Rt.	South Boston, Va.
		Lynda Bea Pearce, 524 Summit Dr.	Sanford
		Beverly Elizabeth Pendergrass.	Moncure
		Patricia Jane Phelps	Windsor
		Goldye Sue Powers, 124 Hawthorne Rd.	Raleigh
		Bonita Earle Ray, 623 Peartree Rd.	Raleigh
		Betsy Read, 163 Pine Cone Drive	Oxford
		Susan Richardson, 829 Marigold St.	Rocky Mount
		Donna Gay Ringgold, 2506 Van Dyke Ave.	Raleigh
		Brenda Allen Sauls, 415 King Charles Rd.	Raleigh
		Joyce Frances Schuyler, 102 E. Belvedere Rd.	Greenville, S. C.
		Janet Allen Shaw, 212 E. Wainman	Asheboro
		Connie Jean Sloan, 517 E. Chatham St.	Cary
		Patsy Ann Sloan, 513 Gardner St.	Raleigh
		Varian Farmer Sorrell, 321 S. King Charles Rd.	Raleigh
		Linda Earl Summerlin, 109 N. Slocumb St.	Goldsboro
		Elizabeth Thornton Sutton, 535 Wayne Dr.	Raleigh
		Kathy Ann Talley, 310 S. Fuquay Ave.	Fuquay Springs
		Sandra Tarlton, 1610 Twin Oak Dr.	Fayetteville
		Judy Gayle Taylor, Rt. 2, Box 120.	Zebulon
		Sandra Gayle Upchurch, 703 W. Lane St.	Raleigh
		Mary Carolina Vaught, 173 Pine Cone Dr.	Oxford
		Mary Nell Walls, 600 Woodland Rd.	Raleigh
		Alice Glynn Warren, Rt. 2	Newton Grove
		Sally Ann Williams, 2315 Mirror Lake Dr.	Fayetteville
		Atilla Erisman Witmer, Prescott St	Tallahassee, Fla

JUNIOR COMMERCIAL STUDENTS

Rebecca Hunt Adcock, 229 Belle St.	Henderson
Linda Elaine Argo, 30 San Salvatore Dr.	Portsmouth Va.
Carol Dianne Atkins, 12 Dixie Trail	Raleigh
Lynda Berniece Austin, 213 Gardner St.	Raleigh
Jane Wellington Baker, 1238 Providence Rd.	Charlotte
Amy Jefferson Ballowe, 2248 The Circle	Raleigh
Sandra Jean Barbour, 2513 Kenmore Dr.	Raleigh
Molly Edith Barker, 646 Hawthorne Rd.	Elkin
Elizabeth Ann Baxter	Warrenton
Anita Deane Bickett, 905 Chaney Rd	Raleigh
Anne Wilson Blisoly, 15 S. Main St.	Wendell
Paulette Faye Bone, 1107 Mordecai Dr.	Raleigh
Katie Rae Bowen, Rt. 1	Pinetown
Catherine Marshall Bowles, 215 Barnette Ave.	Roxboro
Emily Kate Bradshaw, 317 Hudson St.	Raleigh
Susanne McCrary Brawley, 1013 W. Peace St.	Raleigh
Ruth Smith Britt, 1319 Brooks Ave.	Raleigh
Barbara Louise Brown, 325 Elm St.	Salisbury
Mary Lavinia Brown, 124 Orchard St.	Mt. Airy
Nancy Madeline Browning, 2106 Reaves Dr.	Raleigh
Ann Winstead Bulluck	Belhaven
Judith Abbott Burgess, 703 Butler Dr.	Garner
Carlene Gardner Byrnes, 319 1/2 E. Trinity Ave.	Durham
Freida Ann Carpenter, 705 Hamrick St.	Shelby
Judy Carolyn Cash, 313 N. King Charles Rd.	Raleigh
Julia Nell Catlette, 1216 Watauga St.	Raleigh
Linda Carroll Cole, 3900 Avent Ferry Rd.	Raleigh
Carol Lee Cook, 3015 Devonshire Dr.	Raleigh
Elizabeth Jane Crutchfield, Box 105	Moncure
Charlotte Anne Curtis, 2425 Highland Dr.	Raleigh
Harriett Ann Davidson, 731 Carlisle St.	Raleigh
Judith Allen Dill, 171 Hunter's Lane	Devon, Pa.
Lakey, Marie Duvall, 1605 Scales St.	Raleigh
Patricia Amelia Eckols, 3407 Baugh St.	Raleigh

PREPARATORY IV STUDENTS

Elizabeth Ann Aiken, 2401 Forrest Dr.	Elizabeth City
Patricia Ann Canup, 508 W. Henderson St.	Salisbury

Jane Hayes Carico, 2315 Laburnum Ave., S.W.
 Roanoke, Va

Oriana Manning Caughman, Box 23
 Fair Bluff

Frances Gail Cooper, 215 Green St.
 Rocky Mount

Elizabeth Ruth Dellinger, Box 114
 Stanley

Lyndell Elizabeth Drum, Signal Ser. Bu. APO 403
 New York, N. Y.

Jennifer Henkel Dutra, Box 139-A
 Oswego, S. C.

Linda Featherston, Box 266
 Clarksville, Va.

Nancy Jean Frazier, Rt. 4, Box 247
 Henderson

Carol Dean Harris
 Nags Head

Lorenda Sue Harris, 408 Walton St.
 Raleigh

Rose Olivia Holloman, 1101 W. Cumberland St.
 Dunn

Diana Jane Hooks, 1309 Canterbury Rd.
 Raleigh

Carolyn Douglas Hussey
 Ocean Drive, S. C.

Linda Ann Kern
 Star

Lucretia Virginia Kinnaird, 1200 Heather Lane
 Charlotte

Rosalyn Ellen Parrish, Rt. 3
 Raleigh

Mary Lee Powell, 3747 Prairie Ave.
 Miami Beach, Fla.

Elizabeth A. Robertson, 1611 Wilmington Ave.
 Richmond 27, Va

Sandra Miriam Scarborough
 Wendell

Florence Overton Scott, 601 S. Elm St.
 Greenville

Edith Stuart Shepherd, 200 N. Claiborne Ave.
 Goldsboro

Pamela Stead, 1655 Oakdale Circle
 Henderson

Oma Louise Taylor, 405 Nelson Drive
 Jacksonville

Mary June Tolson
 Woodland

Virginia Gay Wilkinson, 600 Colville Rd.
 Charlotte 7

Frances Love Williams, 981 Broughton St.
 Orangeburg, S. C.

PREPARATORY III STUDENTS

Ruth Webb Bailey, 1904 Shepard St.
 Morehead City

Barbara Sigmunde Barshay, 1142 W. Kenan St.
 Wilson

Susanne Bunch, 1202 Carolina Ave.
 Carolina Beach

Jo Ann Bunn, 309 Gannon Ave.
 Zebulon

Catherine Bethea Cooper, 205 Dogwood Dr.
 Mullins, S. C.

Elaine Elizabeth Crouch, 1835 Green St.
 Columbia, S. C.

Virginia Vance Currie, 209 Woodcrest Rd.
 Fayetteville

Kathryn Willcox Ellie, Rt. 1
 Rustburg, Va.

Diana Farlow, C-8 Wilmont Apts., Apt. 3
 Raleigh

Elizabeth Cowan Grady, 11 Bridge St.
 Smithfield

Billie Sherrill Hill, 611 Edmund St.
 Raleigh

Elizabeth Ann Hite, 2284 Clairmont Rd., N.E.
 Atlanta 6, Ga.

Elizabeth Helen Howard
 Ocracoke

Sandra Leigh Johnson, Box 146
 Lillington

Betty Daughn Matthews, P. O. Box 407
 Fuquay Springs

Dorothy Shepherd Parker, K1B Cameron Ct. Apts.
 Raleigh

Mary Spotswood Pou, 2517 Anderson Drive
 Raleigh

Cynthia Jane Scott, Box 97
 Fair Bluff

Carolyn Neal Strickland, W. Waddell St.
 Selma

Barbara Lynne Swain, 4111 Garland Drive
 Raleigh

Patricia Lynn Tripp, 1905 Brook Rd.
 Greenville

Susan Christian Van Brunt, 762 Wimbleton Dr.
 Raleigh

Marjorie Elizabeth Webb
 Sea Level

Julia Page Wood, 507 McArthur St.
 Galax, Va.

Autographs







