

LOTUS

PEACE JUNIOR COLLEGE

1964





N.L. Mills - Dean

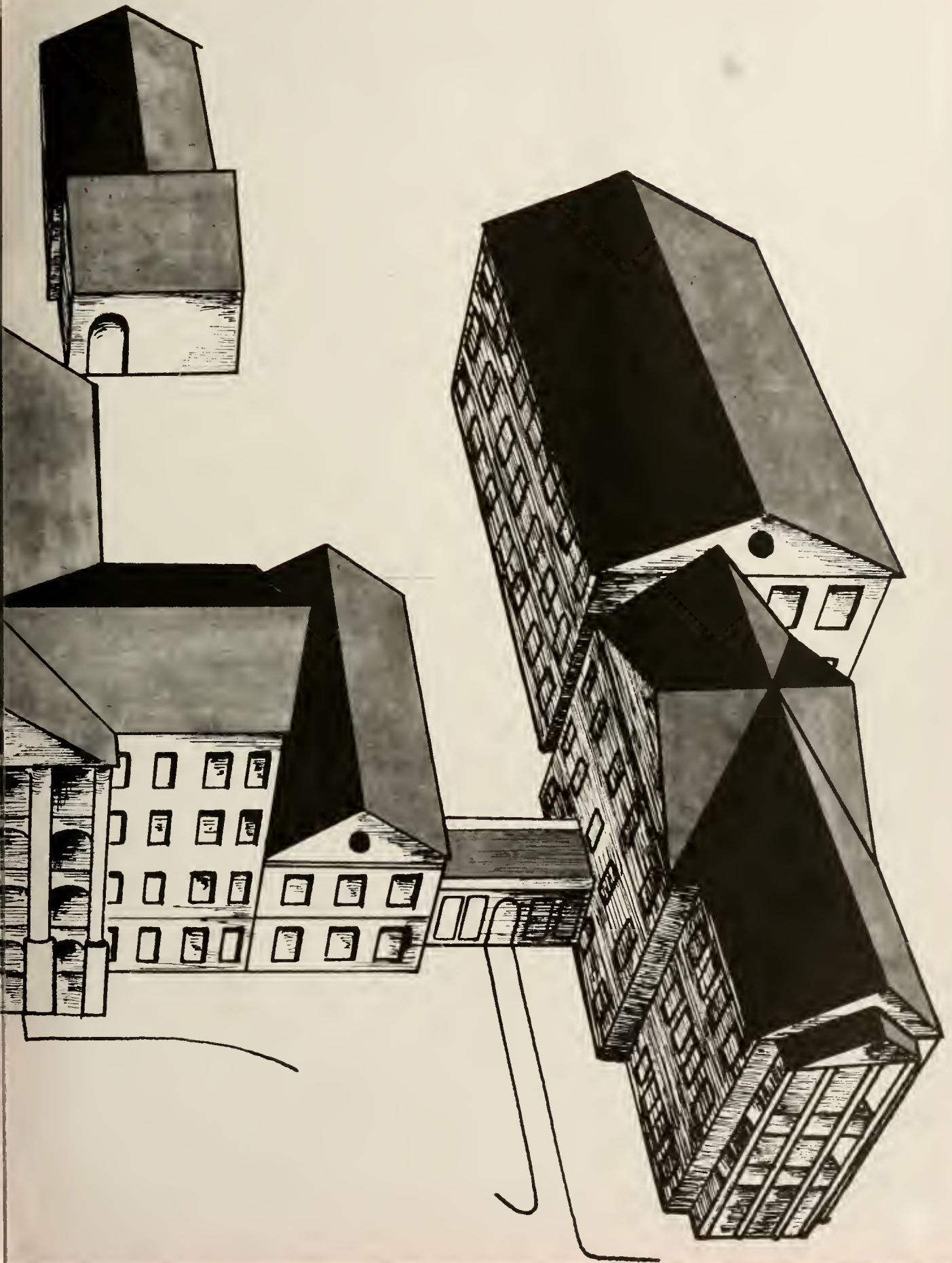



THE STUDENT BODY
OF
PEACE COLLEGE
RALEIGH, NORTH CAROLINA

PRESENTS . . .

The **LOTUS-1964**

Editor-In-Chief, Ann Malloy Business Manager, Ginger Prince



Dedication

To a man who, by speaking the right words at the right time, displayed a faith in Peace College so strong that it brought outstanding interest in and assistance to the College at a challenging time in its history, who as chairman of its Building Committee has rendered an inestimable service to the College by his dynamic leadership in planning three new buildings on the campus and in executing these plans, whose faithfulness to his obligations and integrity have inspired the administration, faculty, and students of Peace College, whose vision of more attractive school facilities at Peace has brought pleasure to many persons, to MR. WILLIAM GOLEY ROSS, churchman, executive, businessman, gentleman, family man, and friend, we dedicate the 1961 Lotus with our sincere appreciation and affection.



MR. A. E. FINLEY



MR. GROVER M. HERMANN

A Special Tribute

Our Special Tribute goes this year to *Mr. Grover M. Hermann* of Chicago and *Mr. A. E. Finley* of Raleigh, two wonderfully generous benefactors who have through their financial gifts made our three new buildings possible. The growth and progress of Peace College, the realization of long-held dreams, would not have been achieved without their help. Words alone are inadequate to express our appreciation to these men. Our effective use of the new buildings will be a living expression of our gratitude.



GROWTH INSPIRES TRIBUTE . . .

planted as seeds, we grow . . .

sown deep into the ground

from which springs forth

happiness . . .

prosperity . . .

and peace . . .

in the forms of knowledge and progress.

At the first sight of light

we are bewildered and confused . . .

but the feeling of fear,

mixed with desire and hope, pushes us on,

striving for the future.

Growth is the law of nature and life . . .

not to regress, but to progress . . .

advancing in life, and continually moving

into new realms of understanding.

. . . THE HARMONY OF VOICES
BLENDING INTO A
SINGLE
CLEAR
NOTE



WE CAME . . .

And Moved In.....	10
Orientation	12
Registration	13



WE FOUND . . .

The President	16
Administration	17
Board of Trustees.....	17
Faculty	18
College Staff	20

WE SOUGHT . . .

Student Government	24
Peace Student Christian Association...	27
Honor Court	28
Activities	29
Athletics	47



WE GAINED . . .

Honor Societies	-----	54
Marshals	-----	55
Miss Peace	-----	56
May Queen	-----	57
May Court	-----	58
Outstanding Seniors	-----	60



WE ATTAINED . . .

Classes

Preparatory III	-----	65
Preparatory IV	-----	67
Juniors	-----	73
Seniors	-----	81
What is Education?	-----	100
Philosophy of Youth	-----	102

ADVERTISEMENTS . . .

Page 103



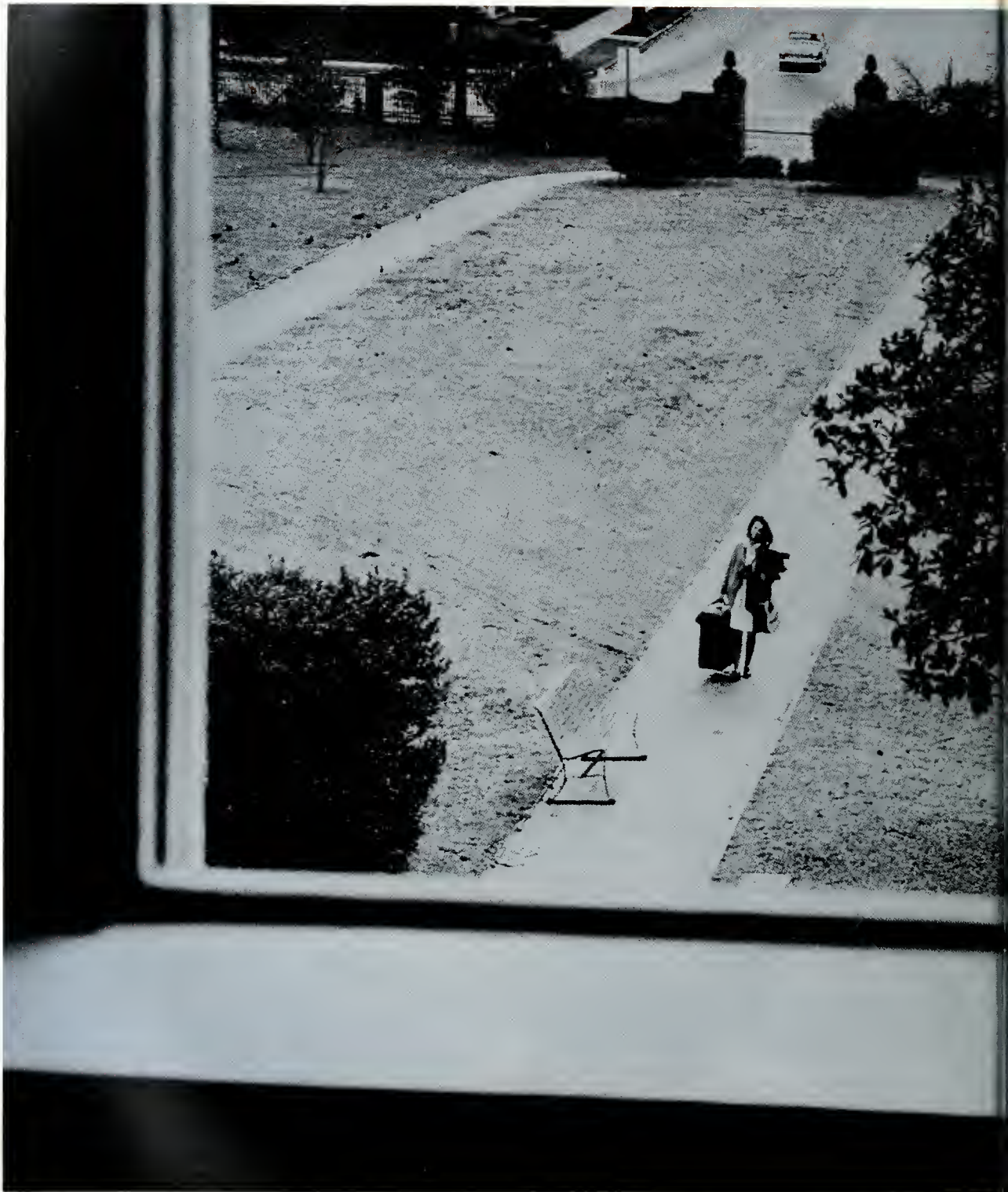



We Came . . .

entering a new way of life . . .

memories clutched in one hand,

while the other reached forth

to grasp the future . . .

lonely and afraid,

but only for the briefest moment,

for the friendship of the experienced

was offered to lead us to

excitement of discovery.

And Moved . . .



We arrived . . .



with mixed emotions . . .



finding friendship . . .



yet still apprehensive.



for the quiet moments . . .



bring nostalgia for home.

. . . In



The friendly atmosphere lightens the spirit . . .



New and old alike investigate our new surroundings.



Soon after settling down we find time for relaxation.

Orientation



New faces, new friends,
new ideas . . .



The joy of renewed friendship.

K A House! 7:30 will be fine.



A stolen moment for ourselves.

Registration



Dr. Pressly always extends a helping hand.



All this just to go to Finch's?



\$53.45 for books??

We still have those thoughts of home.







We Found . . .

a guiding hand,

stable and firm in its hold.

Unlike our own feeling in the dark,

it knew well the touch

that was unfamiliar to us.

This hand soon became a constant refuge

in time of need.



DR. WILLIAM C. PRESSLY

DR. AND MRS. PRESSLY

The President

The guidance and service of Dr. William C. Pressly, the President of Peace College, is evident to all who know him. His qualities of courtesy, sincerity, and understanding have made a meaningful impact on all of the women who have attended Peace College since 1926. Through days of discouragement he demonstrated courage and vision. The faith and untiring devotion of Dr. Pressly have led Peace College forward to the place which she so rightly deserves.



Administration



Miss Minnie Turner
Social Dean

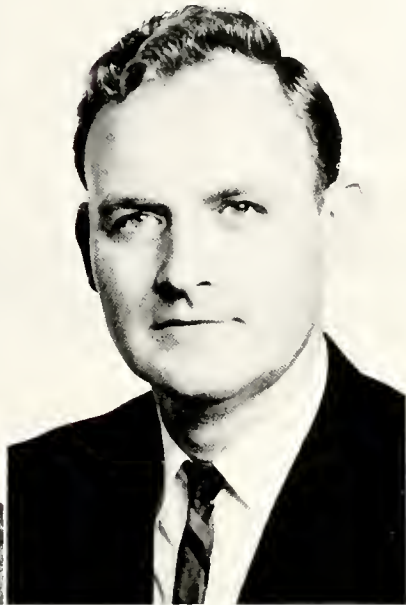

Mr. Norman J. Mills
Academic Dean



Mr. David Warner
Assistant to the President

Executive Committee



Seated, left to right: Mrs. Frank Taylor, Mrs. Robert Wyatt, Mr. Micon Brown, Chairman; Mrs. Julian Hutaff. Standing, left to right: Mr. William McPherson, Mr. William Ross, Mr. Ed Hipp, Dr. Albert Edwards, Dr. Carey Bostian, Dr. William Pressly.



Mrs. J. R. Basinger
B.S., A.M.
Commercial Subjects



Mrs. J. Nurney Bond
A.B., A.M.
History



Mr. J. Nurney Bond
B.S., A.M.
Mathematics



Mrs. Nell Booth
A.B.
Commercial Subjects

Faculty



Miss Margaret Bussel
A.B., A.M.
Piano



Miss Molly F. Dotson
B.A., M.F.A.
Physical Education



Miss Patricia Dunn
B.S., M.S.
Health and Physical Education



Miss Evelyn Holloman
A.B.
Science



Mrs. Robert Jones
A.B.
Speech and Dramatics



Mrs. Ivan Jones
A.B., M.S.
Home Economics



Mr. Raymond Kreiner
B.M., M.M.
Voice and Choir Director



Mrs. Wynelle Lewis
A.B., A.M.
Spanish



Mrs. William Miller
A.B., A.M.
Organist



Mr. Richard Morgan
A.B., B.D., Th.M.
Bible



Mrs. David Olmstead
A.B., A.M.
Art



Mrs. Glenn Randall
B.S., A.M.
English



Mrs. E. C. Schwertman
A.B., A.M.
English



Mrs. R. A. Shaw
A.B., M.S.
English



Mr. Floyd Shelton
B.A., Ed.M.
French

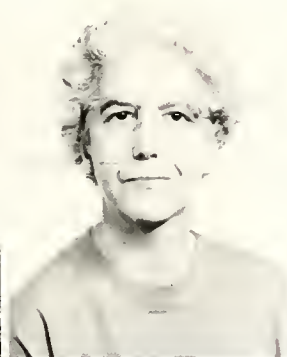

Miss Julia Skinner
A.B., B.S.
Librarian



Mrs. H. P. Stafford, Jr.
B.S., A.M.
Commercial Subjects

Faculty



Mr. Gary Surles
B.A.
History



Mrs. D. L. Thompson
B.S., M.S.
English



Mrs. Julia Williams
B.S., M.A.
Commercial Subjects

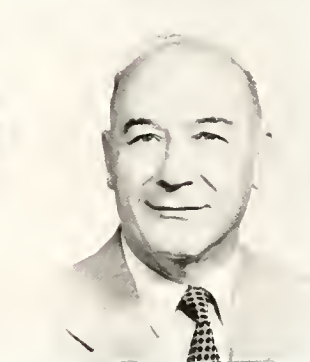

Dr. Sanford Winston
A.B., Ph.D.
Psychology and Sociology



Mrs. Mittie Alexander
R.N.
Nurse



Miss Lyda Baucom
Bursar



Mrs. Melba Castle
Supervisor of Buildings



Mrs. Frances Darden
Hostess



Student Hostesses

Seated, left to right: Jane Scott, Mary Ann Ford, Ann Tingen, Judy Horner. Standing, left to right: Carol Delbridge, Jo Ann Smith, E. A. McDaniel, Sandy Walker, Vicki Shepherd, Bett Aiken.

College Staff

Student Librarians

Seated, left to right: Susan Oldham, Julia Hall, Christine Garden, Kathy Thorne, Joy Newberry, Ann Klose. Standing, left to right: Nancy Christian, Jean Edwards, Susan Broughton, Marilyn McKinney, Julia Vass, Ann McCammon.



College Staff



Mr. E. B. Gower
Night Watchman



Mrs. Irene Pascal
Hostess



Mrs. Sandra Smith
Secretary to the Academic Dean



Mrs. Mildred Thigpen
Hostess



Mrs. Mary Ellen Townsend
Secretary to the President



Mrs. Fave Williams
Dietitian



Mrs. L. A. Willson
Hostess



Mrs. Hallie Woodall
Hostess



Mrs. E. I. Terry
Acting Social Dean





We Sought . . .

the leadership of those who
had begun as we
but had grown
through maturity and understanding . . .
ever faithful and ever willing
to be of assistance
in time of need.



JULIA LYNN HALL
President

STUDENT GOVERNMENT

Peace Girls.

Student government, because of its very nature, is not always a smooth-running organization. The year 1963-64 has, as usual, had its share of "growing pains." But it has had its successes, too. Over-all we can catch a vision of progress.

Cooperation, for the most part, has been the link between the officers of the student government association, other students, and the faculty. Criticism has been a factor making us stop, re-analyze, and reconsider each progressive goal we have tried to attain. Our aspiration has been the desire to develop the spiritual, moral, intellectual, social, and physical attributes of us all.

We might try to cite what we consider to be the highlights of this year's student government activities. However, only time can be a criterion for judgment. Our development after graduating from Peace will stem from our experiences here. The associations which follow will develop from our achievements and failures here.

Individuals have helped to make for either success or failure, understanding or criticism. Without individuals' opinions and suggestions, this year's Student Government would have lacked vitality and communication.

Though we now reflect upon a year divided by accomplishments and failures, it has been our hope that a Christian and intellectual atmosphere has given us unity and the will to continue to strive. May future young women profit best by our mistakes and attainments, and may their education be better as a result of our work in the 1963-1964 Peace Student Government.

Sincerely,

JULIA LYNN HALL

Student Government Officers



Kathy Thorne
Secretary

Mary Humphreys
Vice-President

Diana Hooks
Parliamentarian

Student Council

First row left to right: P. Coe, K. Thorne, J. Hall, D. Hooks, C. Broadhurst. Second row, left to right: H. Adams, H. Sugg, N. Parham, E. Manning, J. Krider. Not pictured: A. Penland, M. Humphreys, C. Harris, D. Ligets.



Branches of S. G. A.



RESIDENT GROUP CHAIRMEN

First row, left to right: C. Garden, C. Shoaf, G. Davis, A. Penland, Chairman; B. J. Bryant, G. Tucker. *Second row:* S. Moody, K. Brower, S. Broughton, S. Basnight, K. White, L. Marshall.



NON-RESIDENT CHAIRMEN

Left to right: J. Edwards, J. Green, P. Wood, S. Bost, B. F. Jones, A. Klose.



RECREATION ASSOCIATION

First row, left to right: E. A. McDaniel, J. S. Clark, S. Vick, M. A. Ford, Diana Ligets, President. *Second row:* C. Lewis, G. Combs, P. Haynes, A. Klose.

The Peace Student Christian Association promotes for all Peace students growth in Christian faith, character, leadership, and service. It is with a great desire to serve God and with a love for Him that the activities of the Cabinet are carried out.



CAMILLE BROADHURST
President

Peace Student Christian Association

Seated, left to right: M. A. Ray, B. Taylor, C. Broadhurst, A. White. Standing, left to right: R. Nash, J. Scott, S. Broughton, S. Oldham, K. Brower, S. Bullock, J. Hall, C. Shoaf, S. Vick, M. Butler, E. L. Gardner.





CAROL HARRIS
President

The Honor Court is the main judicial branch of the Student Government at Peace. It tries all cases of violation of the Honor Code. At the beginning of the year each girl signs the Honor Pledge which places her on her honor to abide by all rules and regulations, and to report anyone who has violated the Honor Code.

Throughout the year the Honor Court strives to raise the moral and social standards of every student.

Honor Court

Left to right: Camille Broadhurst, Julia Hall, Carol Harris, Linda Harris.





Activities . . . the joy of progress and growth centers around the effervescence of activity. Many minds blending into one, expressing the strength of unity, to fulfill the expectations of that which is hoped for . . .



Dr. Pressly presents Mr. Troxell with an honorary citation.

Convocation

The Convocation on Thursday, October 10, 1963, marked one of the greatest days in the history of Peace College. More than 1,000 alumnae, parents, friends, and students attended the day long proceedings which marked the formal opening of the highly successful Pre-Centennial Development Program. The main purpose of the Convocation was to explain the scope of the Development Program and to enlist the aid and support of all members of the Peace College family in its behalf.

Highlights of the day included: a principal address by Dr. Samuel R. Spence, Jr., President of Mary Baldwin College, the dedication services for the new Grover M. Hermann Student Center, and the awarding of an Honorary Citation *in absentia* to Mr. Hermann.

Dr. Pressly stated that this citation was both symbolic and expressive of our heartfelt appreciation for the generous Christian benefaction of Mr. and Mrs. Hermann to Peace College.



Dr. Spence speaks at the Convocation.



Dr. Patrick had counseling sessions with groups of students in the afternoons.

Religious Emphasis Week

Religious Emphasis Week was held February 4, 5, 6. The purpose was to give all of the students of our college community a designated week for concentrated emphasis on religious aspects of life, aspects that may aid them in their association with classmates and the outside community.

The speaker was Dr. Louis Patrick of Charlotte. His topic during morning and evening services for the three days was "Finding One's Self in a Far Country." Discussion periods were conducted after each evening service. At the concluding service Communion was administered by Dr. Pressly, Mr. Morgan, Dr. Patrick, and elders of the First Presbyterian Church.



DR. PATRICK



Big Sister-Little Sister Program

The Big Sister-Little Sister program is set up so that new girls may more easily become acquainted with the college, its rules, and its students. An old student has a new girl as her Little Sister and helps her get started with her first ventures of college.

Honor Code Pledge

In the fall each girl signs the Honor Code pledge, placing herself on her honor to obey all rules and to report anyone who does not do the same.



Morning Watch

Morning Watch is held every morning in the Lucy Steele Memorial Chapel for those students who wish to attend.



Delta Chi Dance Program

The Delta Chi's presented for their Christmas program a modern dance of the Christmas story. It was one of the most impressive services held in the Student Center.

Honor Society Tapping

Each spring the Honor Societies hold the tapping service which is designated to honor those students who have excelled in character, leadership, and service and have maintained a high scholastic average. The three societies which sponsor the service are Phi Theta Kappa, Alpha Pi Epsilon, and the National Honor Society.



Week of Sharing

A week is set aside annually for the students to give financial aid to some needy individual or organization. This year the project was to sponsor a lecture series on the Shaw University campus. In order to create unity for this project among the students and faculty, a student-faculty basketball game was held in the Grover Hermann Gymnasium.



Peanut Week

Each spring Peanut Week is held in order to give the students an opportunity to be especially nice to another student, her Peanut. To climax this week of fun, a picnic is held on campus and everyone finds out her Peanut.

May Day

In May, a May Day celebration was held on the front campus. The May Court followed the old tradition of the May Pole Dance. The queen was crowned and reigned as the Delta Chi Dance Club entertained her and her court.



WEEKEND OF THE GREEN

The highlight of the year is the hailing in of the spring season with the Weekend of the Green. The big weekend of April 10 and 11 began with a semi-formal dance in the Grover Hermann building. Music was provided by "The Jades," but the girls and their dates provided the entertainment!

On Saturday afternoon the front campus was the scene of a lawn concert by the versatile vocal group, "The Villagers." This was followed by a picnic supper and an informal dance in the dining hall. "The Ambassadors" provided the music for the combo party.

All of these events gave the students many happy memories of this year.



"The Villagers" entertained on the front campus with folk songs.



"The Jades" provided music for the semi-formal dance.

The relaxed atmosphere and "The Ambassadors" were enjoyed by all.



Is this the latest step?



When we relax we really relax!



A refreshing lift came with the picnic supper.



We all have our romantic moments!



We could have danced all night, but 12:00 came all too soon.

Student



First row, left to right: O. Caughman, N. Coleman, B. J. Thornburn, C. Lewis, J. Butler, J. Phillips, A. Malloy. Second row: A. Yelton, D. Humphreys, N. Liles, L. Marshall, P. Goe, K. Wallace, N. Stewart, J. Fisher, S. Parker. Third row: H. Dalton, C. Delbridge, M. C. Wheless, G. Dowd, J. Smith, L. Jenkins, S. Exum, S. A. Thompson, S. Farrell.

Spanish Club

The Spanish Club is composed of students studying Spanish. The club presents programs throughout the year to promote interest in this language.



Seated, left to right: M. Overton, S. Mullen, C. Shoaf, S. Walker. Standing, left to right: J. Robertson, A. Tingen, K. Thorne, C. Clements, Donna Bell.

Young Republicans Club

The Young Republicans Club was re-organized this year with a charter membership of fifteen. Throughout the year outstanding state Young Republicans leaders have presented programs to the group.

Clubs



First row, left to right: P. Coe, C. McAllister, J. Henderson. Second row: D. Barbee, M. Overton, A. Cecil, P. Crise, B. Greene, S. Surratt, M. McKinney, J. Newell. Third row: T. Hatcher, J. Edwards, S. Gillenwater, N. Corbett, N. Coleman, T. Beatty, K. Rogers, P. Mayo, I. Dellinger.

Art Club

The Art Club remains one of the most active and certainly one of the most interesting organizations at Peace. Members strive for a broader understanding of art and a greater appreciation of the beauty around us.



First row, left to right: L. Bon-y, D. Finger, G. Prince, A. Klose, E. Clarke, H. Dalton, S. Currie, D. Long, A. Moore. Second row: M. Roane, P. Campbell, L. Harward, M. Wilson, A. Lynch, M. J. Parker, S. Thompson, K. Coble, J. Phillips, Mr. Kreiner. Third row: K. Cooper, A. Patterson, L. Roane, N. Pettigrow, J. Lee, K. Rogers, L. Harris, J. Turner, A. Yelton.

Choir

The Choir, under the direction of Mr. Raymond Kreiner, is an essential part of our worship services here at Peace. These girls also present several inspiring programs at special times throughout the school year.

Student



Left to right, left circle: A. Wheeler, A. Cecil, C. Garden, Miss Molly Dutton, J. S. Clark, M. McLamb, C. Gordon, B. Aiken, A. Penland, B. J. Bryant, G. Tucker, L. Wells, A. H. Joyner, S. M. Calloway, D. Bell, N. Corbett, J. Horner.
Left to right, right circle: S. McDonald, V. Potter, M. Parrish, P. Lyman, J. A. Smith, B. Brown, B. Wilkens, J. Adams, K. Roberts, C. Combs, K. Powell, M. Butler, E. Tanner.

Delta Chi

The Delta Chi dance club has as its main objective to give to students who have an interest and some ability an opportunity to express their creativity and to find pleasure in dance. Everyone has been encouraged to get more fun out of dancing.



First row, seated: L. Harris, M. A. Ford, D. Hooks, D. Watson, H. Dalton, K. Thompson, *Second row, kneeling:* S. Gillenwater, A. McCammon, K. Roberts, C. Clement, V. Holden, *Third row, standing:* B. Milton, M. Overton, A. Bradley, A. Adams, A. Skinner.

Dramateers

Students gain valuable experience in play production and co-operation through their participation in the Dramateers club. Interest is centered on giving and attending several plays throughout the year.

Clubs



Left to right: M. Parrish, J. Jones, P. Mayo, C. Weldon, S. Hunt, C. Shoaf, V. Potter, T. Timberlake, S. Bullock.

Home Economics Club

The Home Economics Club familiarizes its members with ideas on home decorating, styling, grooming, and being a good hostess. The club sponsors a fashion show and helps with the decorations for Weekend of the Green.



Left to right: M. Dorsey, L. Mitchell, M. A. Ford, T. Sewell, A. Rutherford, M. J. Hester.

Papyrus Club

This club is one of the oldest organizations at Peace and is made up of girls who like to write. Its purpose is to stimulate an interest in all forms of creative writing and work with the other members toward the goal of producing publishable material.



First row, left to right: L. Mitchell, B. Wilkens, G. Prince, D. Barbee, J. Robertson, J. Wilson, C. Davis. Second row: L. McGowan, A. Lynch, L. Marshall, N. Corbett, S. Oldham, G. Tucker, C. Garden, J. Johnson. Third row: A. Malloy, D. Humphreys, T. Beatty, K. Thorne, K. Rogers, P. Coe, S. Walker, W. Diez, J. Phillips, B. J. Thorburn. Fourth row: B. Farrington, C. Shoaf, S. J. Mullen, O. Caughman, J. Vass, C. Lewis.

International Relations Club

The International Relations Club meets once a month for lectures, discussions, and debates with someone who knows world affairs in order to find out what is happening in the world.



First row, left to right: C. Moore, A. Lynch, G. Combs, S. Walker, S. Oldham, T. Timberlake. Second row: L. Ashford, B. Rogers, P. Lyman, C. Bradley, H. Adams, A. Tingen, K. Newsome, V. Currie, S. Bullock, D. Bryan, M. Dorsey. Third row: S. Hunt, J. Butler, P. Bird-song, B. Aiken, J. Vass, S. Harper.

Daughters and Granddaughters Club

The Daughters and Granddaughters Club pays tribute to the many mothers and grandmothers who, throughout the years, have preserved and upheld the traditions and heritage of Peace College.

Clubs



Seated, left to right: A. Malloy, M. Dorsey, President; S. Hunt, G. Tucker. Standing, left to right: I. Dellinger, S. Shearer, A. Penland, C. Delbridge, A. Bradley, J. Adams, F. Davis.

Young Democrats Club

The Young Democrats Club strives to make good citizens and voters of its members. Through outstanding speakers the members learn the meaning, purpose, and goals of the Democratic party. Its members take an active role in local and statewide elections and other party functions.





Lecture and Arts Series

Lisa Sergio

Lisa Sergio is recognized on both sides of the Atlantic as one of the best informed analysts of international affairs. At the age of seventeen she was Associate Editor of the only English newspaper in Italy. At twenty-two she resigned the editorship and turned to archeology. She became the official English and French interpreter for Mussolini. In recent years Miss Sergio has visited the Soviet Union and other countries in the Soviet sphere. She has lectured through India and East Pakistan under State Department sponsorship.

Lionel Wiggam

Lionel Wiggam spoke to Peace on "Poetry—Who Needs It?" He is best known for his book of poems, *The Land of Unloving*. He has also won respect as a writer of short stories, and as a dramatist, having won a Ford Foundation award for playwriting. He was barely out of his teens when he wrote his first book of poems, *Landscape With Figures*. Some thirty of his short stories and over two hundred of his poems have appeared in the *Atlantic Monthly*, *Harpers*, *Esquire*, and other national magazines.



Iberian Dance Theater

Laura Toledo's Iberian Dance Theatre is a company of two dancers, a Flamenco guitarist, and an actress. Their program at Peace was of traditional and interpretative dances, music, folklore, and poetry of romantic Spain from the fifteenth century to the present time. Laura Toledo is the principal performer and director of the group.

This group made tours of the colleges from New York to Texas. They have visited over twenty-five campuses.



MIRIAM DORSEY
Editor-in-Chief

MARY ANN FORD
Associate Editor

Peace Times

The college newspaper, the *Peace Times*, is an important mirror of college life throughout the year. It not only covers important events of the school but allows the student body to express its personal opinion on current subjects. The staff's hard work is rewarded by a sense of accomplishment when the paper is issued.



Peace Times Staff

First row, left to right: S. Hunt, H. Dalton, D. Finger, J. Newell, J. Turner, P. Coe, L. Harris, C. Clement, L. Mitchell. Second row, left to right: F. Davis, L. McGowan, T. Beatty, K. Rogers, M. J. Hester, T. Sewell, K. Pate, A. Rutherford, A. McCammon.



ANN MALLOY
Editor-in-Chief



ANNE MURPHY
Co-Editor

1964 Lotus

The LOTUS Staff is pleased to present to you the 1964 edition of the LOTUS. This book represents the combined efforts of the staff to give you a lasting memory of 1963-1964. May you enjoy your year-book as much as we have enjoyed putting it together for you.

Lotus Editorial Staff

First row, left to right: J. A. Smith, M. Parrish, T. Hatcher, S. Shearer, D. Humphries, J. Edwards, E. A. McDaniel, J. Fisher, S. Smith. Second row: F. Davis, J. Newberry, J. Hoerner, J. Butler, B. J. Thorburn, D. Prince, N. Stewart, L. MacLean, C. Shoaf. Not pictured: B. Aiken, D. Sonney, Mrs. Randall, advisor.



LOTUS BUSINESS STAFF



Left to right: D. Watson, K. Pate, S. Mahood, B. Elrod, L. McGowan, P. Ball, A. Tingen, M. Allen, G. Prince.

EVELYN ANN MCDANIEL
Assistant Editor



GINGER PRINCE
Business Manager



JEAN EDWARDS
Art Editor



Extra-Curricular Activities



Big night on campus!



The weekend is on its way!



Are Carolina weekends worth it?

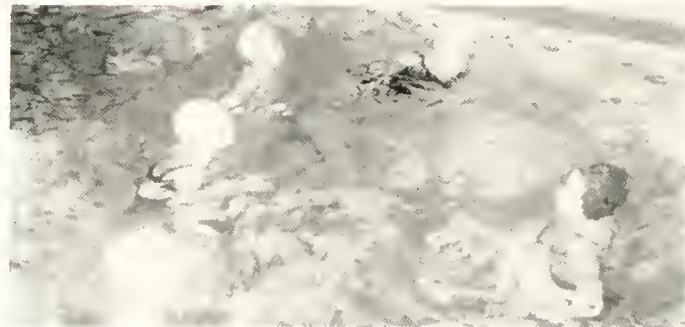

Making use of our new pool.



Memories are made of this.



Diamonds are a girl's best friend!



Athletics . . . the way to release from tensions of growth while yet expanding mental and physical capacities . . . a stimulus for progress not found in the academic life of the classroom.

Swimming

Our own beautiful new pool offers many relaxing hours of fun and practice in swimming.



Modern Dance

An opportunity to develop gracefulness, self-expression, and rhythm is offered in Modern Dance. Creativity and interpretation of moods are stressed.

Body Conditioning

Body Conditioning is one of the most strenuous courses offered. It is designed to teach us to keep our bodies in top shape by exercising.





Horseback Riding

Amateurs as well as experienced riders who like to improve their skill and novices in riding are enthusiastic about the instruction received from Horse-Shoe Acres Saddle Club in Raleigh.

Basketball

A popular, fast-moving game, basketball is a sport requiring speed, coordination, and endurance. It develops physical fitness and team play.



Badminton

Badminton has a strong appeal because it is a fast-moving game which can be played by anyone, anywhere, at any time.



Folk Dancing

Favorite folk dances from many countries are learned in Folk-Dancing, a course which always rates high in popularity.

Tumbling

Plenty of agility is required in this activity. Some expert tumbling and breath-taking stunts are learned by the nimble girls taking the course.



Archery

Archery is a game of learning to control the bow and arrow and develop a keen eye and marksmanship.

Bowling

A favorite sport that can be enjoyed after college days is bowling. The girls enjoy receiving instruction from Sportland Bowling Lanes.





Our new dorm.



The new Mrs. Moore.



That unforgettable day in November.



Mr. Gower has something up his sleeve again!



That's what happens when you get pinned!





We Gained . . .

through the portals of achievement,
recognition for outstanding growth . . .

honors for perseverance

through trials . . . and for

maintaining an attitude of determination

when defeat seemed to be

inevitable . . .

the assurance of a winning smile.



Alpha Pi Epsilon

The name "Alpha Pi Epsilon" is taken from the letters of the Greek words denoting accuracy, dependability, and efficiency. One of the highest honors that can come to a student in the business education department is meeting the standards of becoming a member of Alpha Pi Epsilon.

Left to right, seated: Linda Draffin, Jane Green, Phyllis Wood, President; Phrone Daniels, Mary Evelyn Williams. *Standing:* Jane Ann Howard, Brenda Ball, Vicki Ennis, Kay Newson, Suzanne Harper.



Phi Theta Kappa

Phi Theta Kappa is an honor society to promote scholarship, to develop character, and to cultivate fellowship among students of junior colleges.

Left to right, seated: Suzanne Harper, Sarah Bost, Carolyn White, President; Mrs. Betty Coffey, Diana Hooks. *Standing:* Dianne Prince, Jackie Jefferies, Julia Hall, Betty Sue Coley, Meta Skinner, Betsy King, Mary Jo Hester, Beth McBrayer, Jeanne Butler, Susan Harris.



National Honor Society

The National Honor Society has as its goals scholarship, leadership, and service. Membership is limited to those high school juniors and seniors who have maintained a "B" average and who have been approved by the faculty and present members.

Left to right, seated: Barbara Taylor, Kay Wallace, Linda Harris, President; Pat Coe, Nancy Corbett. *Standing:* Harriet Dalton, Dudley Barbee, Peggy Sharp, Cheryl Mahood, Todd Beatty, Mrs. Clara Shannon.

Marshals



Left to right: Gail Cooper, Ginger Tucker, Kathy Thorne, Georgia Davis, Betty Brannon, Betsy Faye Jones, Chief.

I REPRESENT PEACE

- I represent the smile upon arrival which makes the first days seem lighter.
- I represent the weary hours spent in research which leads to backache and frustration.
- I represent the rush into the chapel and then the slow dignified walk up the aisle.
- I represent the chatter in the dining hall and the many stairs traveled during the break at 3:30.
- I represent the solemnity and sincerity of vespers, the happiness of that important call, and that long-last look into the mirror as the intercom announces a caller.
- I represent the suitcases that leave every weekend, the sadness of those who stay to study, the bruises from basketball practice.
- I represent the truth and knowledge bestowed upon us by our instructors, the well-worn white dress, and the harmony of many voices singing "Lead On, O King Eternal."
- I Represent Peace.—D. L. S.



Miss Peace

CAMILLE BROADHURST

May Queen

MARY ALICE RAY





MARY McLAMB
Maid of Honor

May Court 1964

May Day, 1964, was one of the most exciting and enchanting days of the school year. The theme for May Day was "Ancient Greece." One-half of the program was a Greek tragedy dance based on a play *Trojan Women* by Euripides. The second half was lighter, with four choreographies done by students based on Greek themes and ideas.

Representatives to the May Court were chosen by popular vote from their classes to be attendants to the May Queen, Mary Alice Ray. Mary Alice was chosen from the whole student body to reign over the May Day festivities, making a beautiful picture for the celebration.



SHERRI CAMERON
Senior Class



KITTY POWELL
Senior Class

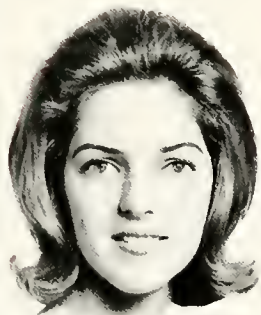

JEANNE FISHER
Junior Class

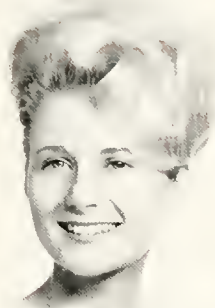

LIBBY HOWARD
Junior Class



JEANIE MENIUS
Prep IV



KAY WALLACE
Prep IV



LYL McLEAN
Prep III



NANCY TOLAR
Prep III



SUSAN OLDHAM



MIRIAM DORSEY

ANN MALLOY



Outstanding

ANNE PENLAND





KATHY THORNE



JULIA HALL

Seniors



CAROL HARRIS



HUNTER SUGG



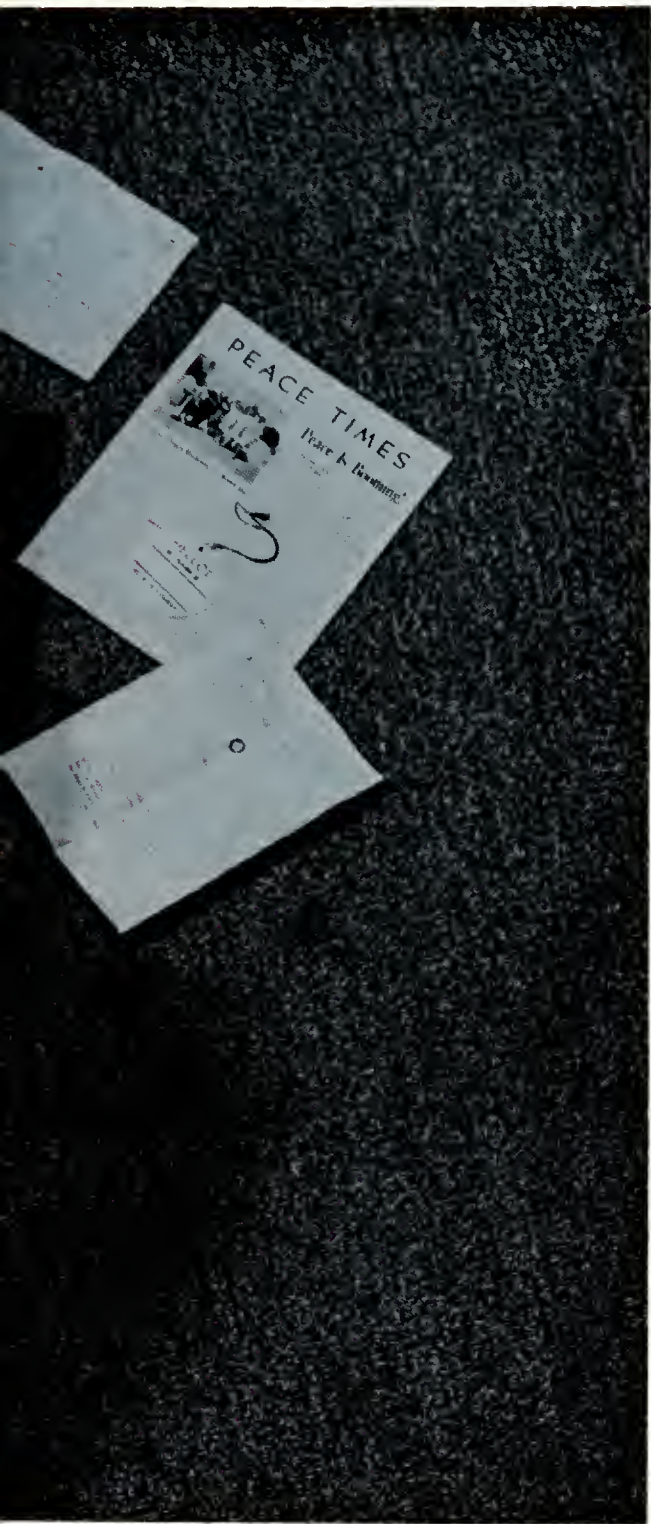

We Attained . . .

memories from the experience of stumbling

through the years of growth . . .

progressing from level to level . . .

always moving forward

towards the goal of unity

and understanding.



Bewilderment . . . accustomed to another pattern of life, now overcome by having to make decisions, by lack of comprehension . . . a mind bewildered by the insecurity of the future.

Preparatory III

Officers

ELEANOR MANNING
President

ANNA ADAMS
Vice-President

DARYL FINGER
Secretary

JANICE MULLEN
Treasurer

MRS. GLENN RANDALL
Advisor



Mullen, Adams, Manning, Finger.

Class of 1967

Row I

Anna Adams
Linda F. Harward
Cheryl E. Mahood

Row II

N. Todd Beatty
Helen E. Hitchings
Eleanor A. Manning
Ann M. Rutherford

Row III

Sallie Currie
Pat Hunt
Sally L. McDonald
Nancy H. Tolar

Row IV

Harriet E. Dalton
Diane E. Jones
Janice E. Mullen
Clara O. Shannon

Row V

Virginia L. Dowd
Alice M. Julien
Ann L. Patterson
Dianne E. Watson

Row VI

J. Ann Ellis
Dee Long
Geraldine L. Pittman
Mary Charles Wheless

Row VII

Daryl L. Finger
Lyl B. MacLean
Lynda R. Roane





Confusion . . . the dazzling glare of a fragmented existence brings confusion to fearful eyes. . . . The sharp sting of adjusting to that which is not understood . . . yet must be accepted . . . the bright hopes of a beckoning future.

Preparatory IV

Officers

PAT COE
President

JEAN DAVIS
Vice-President

MARILYN OVERTON
Secretary

CAROLINE CLEMENT
Treasurer

MISS MOLLY DOTSON
Advisor



Clement, Overton, Davis, Coe.

Class of 1966

DUDLEY WOMBLE BARBEE
Yaupon Village

Art Club 2; *Delta Chi* 2; International Relations Club 2; News Reporter 2; *Le Cercle Français* 2.



CAROLINE WILEY CLEMENT
Salisbury

Rho Delta Chi 1; *Peace Times* Staff 2; Young Republicans Club 2; Dramateers 2; Spanish Club 2; Treasurer of Prep IV Class.

JULIE CATHERINE BETHEA
Cherry Grove Beach, S. C.

Rho Delta Chi 1; *Delta Chi* 1, 2; *Le Cercle Français* 2.



PATRICIA ANN COE
Greensboro

President Prep IV Class; Art Club 1, 2; Secretary 2; International Relations Club 1, 2; *Le Cercle Français* 1; Spanish Club 2; *Peace Times* Staff 2; National Honor Society 1, 2.

SARA MARGARET CALLOWAY
Concord

Delta Chi 2; Young Republicans Club 2.



NANCY HARRIS CORBETT
Wilson's Mills

Delta Chi 2; Art Club 2; *Le Cercle Français* 2; International Relations Club.

CONSTANCE FINCH CAMPBELL
Miami, Florida

Rho Delta Chi 1; *Delta Chi* 1; *Le Cercle Français* 1, 2; International Relations Club 1, 2.

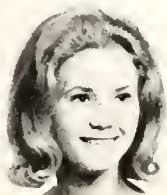

LAURA JEAN DAVIS
Raleigh

Sigma Phi Kappa 1; Vice-President of Prep IV Class; Daughters and Granddaughters Club 1, 2.

Preparatory IV

PENNY FAIRBANKS
Alexandria, Va.



SUSAN VAN BRUNT JOHNSON
Raleigh
Rho Delta Chi 1.

SHIRLEY LYNN GILLENWATER
Jacksonville
Dramateers 2; Art Club 2.



SHERIE ANNE KELLEY
Albemarle
Home Economics Club 2; *Peace Times* Staff 2; International Relations Club 2; Young Democrats Club 2.

MARY DABNEY GRIFFIN
Nashville
International Relations Club 2.



CAROLE KAY KISTLER
Raleigh

LINDA TUNNELL HARRIS
Fairfield
Rho Delta Chi 1; *Le Cercle Français* 1, 2; Vice-President Prep III Class; Resident Group Chairman 1; Choir 1, 2; Dramateers 2; Treasurer 2; Secretary Honor Court 2; National Honor Society 1, 2.



ANNE REW McCAMMON
Chesapeake, Va.
Phi Theta Mu 1; Choir 1; *Peace Times* Staff 1, 2; Dramateers Club 2.

JANET ELLEN HENDERSON
Greenville, S. C.
Art Club 1, 2; Vice-President 2; Young Republicans Club 2; May Court 1.



EVELYN ANN McDANIEL
Fairmont
Sigma Phi Kappa 1; President, Prep III Class; Dramateers 1, 2; *Le Cercle Français* 1, 2; Student Government Association 1; Recreation Association, Intramurals Chairman 2; Assistant Editor of the LOTUS.

VICKY ELIZABETH HOLDING
Wake Forest
Dramateers 2; *Delta Chi* 2; *Le Cercle Français* 2.



JEANIE KAREN MENIUS
Winston-Salem
May Court 2; International Relations Club 2.

PATRICIA LYN JENKINS
Hickory



LUCINDA CATHERINE MOORE
Raleigh
Rho Delta Chi 1; *Le Cercle Français* 2; *Delta Chi* 2; Young Democrats Club 1; Daughters and Granddaughters Club 1, 2, President 1.

Class of 1966

JOREE ALLYSON NEWELL

Moncks Corner, S. C.

Peace Times Staff 2; Spanish Club 2; *Delta Chi* 2.



BARBARA BLAKE TAYLOR

Virginia Beach, Va.

Sigma Phi Kappa; *Delta Chi* 1, 2; Peace Student Christian Association Secretary 2.

MARILYN MARGARET OVERTON

Salisbury

Sigma Phi Kappa 1; Secretary, Prep IV Class; *Le Cercle Français* 1, 2; Young Republicans Club 2; Dramateers 1, 2; Art Club 2.



ELLA KATHRYN THOMPSON

Whiteville

Dramateers.

FRANCES McLEAN PREVATT

Lumberton

Rho Delta Chi 1; Secretary, Prep III Class; *Delta Chi* 1; Spanish Club 2; National Honor Society 1, 2.



JUDY TURNER

Pink Hill

Sigma Phi Kappa 1; *Peace Times* Staff 2; Choir 1, 2; *Le Cercle Français* 1, 2.

GEORGIA WOOD PROCTOR

Parkton

Le Cercle Français 2.



CATHERINE CONWAY WALLACE

Salisbury

Sigma Phi Kappa 1; Treasurer, Prep III Class; Spanish Club 2; National Honor Society 1, 2; May Court 2.

CATHY OVERTON RODGERS

Lexington

Art Club 2; Dramateers 2; Choir 2; *Peace Times* Staff 2; International Relations Club 2.



JEANNE BENTON WILSON

Smithfield

International Relations Club 2.

PEGGY MANSON SHARPE

Raleigh

Rho Delta Chi 1; Dramateers 1; *Le Cercle Français* 1, 2.



ADONA SUE YELTON

Shelby

Sigma Phi Kappa 1; Spanish Club 2; Young Republicans Club 2.

SALLIE BECKWITH SHIMER

Raleigh

Dramateers 2.



Prep IV Superlatives



Seated, left to right: Caroline Clement, Linda Harris, Frances Prevatt. Standing: Pat Coe, Mary Ann Ford, Jan Henderson, and Pat Jenkins.



LINDA HARRIS
Best-All-Around



MARY ANN FORD
Wittiest



PAT JENKINS
Best Dressed



JAN HENDERSON
Most Attractive



PAT COE
Most Intellectual



CAROLINE CLEMENT
Most Congenial



FRANCES PREVATT
Most Talented



Understanding . . . growth reaches a climax in our midst . . . the glow of understanding brings peace to the heart . . . a light which cannot be quenched.

Junior Class

Officers

JENNIE KRIDER
President

SARAH EXUM
Vice-President

SISSY GRAHAM
Secretary

JUDY HOERNER
Treasurer

MRS. HENRY STAFFORD
Advisor



Exum, Graham, Hoerner, Krider.

Class of 1965

Hennie Wallace Adams
Anne Maureen Alford
Mary Sears Allen
Suzannah Anderson



Linda Dee Ashford
Janie Lewis Bailey
Brenda Joyce Ball
Patricia Anne Ball



Barbara Anne Barbour
Barbara Jane Barker
Sara Pierce Basnight
Donna Karen Bell



Jackie Ann Bennett
Pauline Grey Birdsong
Carolyn Odette Bowling
Beatrice Lynn Brown



Betsy J. Brown
 Carol Ann Brown
 Lois Rachel Brown
 Patricia Ann Bulman



Jo Ann Bunn
 Jeanne Folley Butler
 Martha Ann Butler
 Patricia Sue Campbell



Mary Linn Cell
 Claire Jane Chappell
 Sharon Ann Chappell
 Anne Lynn Christensen



The Juniors



Edna Anorette Clark
 Kay Latham Coble
 Nancy Jean Coleman
 Ruthie Sue Coley



Minna Gaston Combs
 Cathy Annette Cooper
 Betsy Ann Coughlan
 Jean Christian Cox



Victoria Ann Creech
 Betty Lynn Critzer
 Sue Macon Crocker
 Sandra Gail Crosby



Virginia Vance Currie
 Julianne Dale
 Phronie Campbell Daniel
 Naomie Warren Darden



Mary Gladys Dewar
Wanda Lee Dize
Nancy Caroline Doub
Sarah Linda Driffin



Charlotte E. Dry
Barbara Jo Elrod
Vickie Lester Ennis
Donna Anne Etheridge



Sarah Richard Exum
Betty Ann Fearington
Mattie Elizabeth Felton
Jeanne Claudia Fisher

Class of 1965

Kay Frances Flye
Carolyn Anne Flythe
Donna Charlaine Garnett
Janie Carole Godwin



Linda Woods Goodwin
Elizabeth Cowan Grady
Diana Gail Graham
Sara Elizabeth Hamrick



Susan P. Harrington
Susan Shirley Harris
Patricia W. Hatcher
Leslie Elizabeth Haynes



Lealan Lynn Hennis
Mary Jo Hester
Roslyn Gail Hicks
Margaret Ruth Hillen





Elizabeth Ann Hite
Judith Anne Hoerner
Virginia P. Hollister
Mary Elizabeth Holt



Betty Helen Howard
Elizabeth Ann Howard
Jane Ann Howard
Judy Carol Huffman



Martha Lane Hussey
Linda Ann Jenkins
Judith Annette Jones
Margaret Mae Journigan



Beth Leah Keel
Betsy Faye King
Jennie Lynn Krider
Nancy Graham Lambert

The Juniors

Cheryl Lynn Laursen
Judy Carol Lee
Nancy Maddocks Liles
Janice Evelyn Linville



Patricia Ann Little
Lynn Karen Lovelace
Linda Lou Lucas
Anne Elizabeth Lynch



Mary Edith McArthur
Nancy Elizabeth McBrayer
Nanza Brice McBrayer
Anne Eleanor McMillan



Elizabeth Raven Mathewes
 Lynn Breeden Mitchell
 Frances Ann Moore
 Laura Pauline Morris



Rachel Buchanan Nash
 Kay Martin Newsom
 Mary Jane D. Parker
 Sandra Jean Parker



Mrs. Katherine A. Pate
 Evelyn Gail Patrick
 Susan Young Perkins
 Mrs. Judy J. Perry



Nancy Ruth Pettigrew
 Georgia D. Pigott
 Virginia S. Potter
 Susan Jane Preston



Class of 1965



Mary Diane Prince
 Nancy M. Reignwater
 Martha Anne Roane
 Janet Lee Roberts



Sarah Elizabeth Roberts
 Beverly Ann Rogers
 Virginia A. Sanford
 Linda Frances Saunders



Cynthia Jane Scott
 Terrell J. Seawell
 Lois Guenn Shaw
 Susann E. Shearer



Susan Shelley
 Vickie Lu Shepherd
 Brenda Kay Sidbury
 Suzanne L. Singleton



Armeta Lou Skinner
 Gayle Kendall Skinner
 Mrs. Lottie Jo H. Skinner
 Ethel Grace Smith



Jo Anne Smith
 Dorothy Susan Smith
 Liv Marta Sodahl
 Dannelle L. Sonney



Sandra Jean Stephens
 Nancy Lynne Stewart
 Martha Eloise Sugg
 Sherry Lynn Surratt

The Juniors

Christine Taylor
 Anna Marie Teachey
 Sue Anna Thompson
 Margaret D. Timberlake



Margaret E. Umstead
 Julia Lake Vass
 Anne Cross Wade
 Lydia Carolyn Walker



Frances Kaye Wall
 Marjorie E. Webb
 Rachel Aniece Webber
 Mollie C. Welch



Carolyn C. Weldon
Betsy Lynn Wells
Anita L. Wheelless
Anne Elizabeth White



Mary Evelyn Williams
Martha V. Wilson
Mary Martha Woolard
Janice Louise Young



Class of 1965





Harmony . . . golden moments of insight forming a common bond
of unity . . . standing steadfast to beliefs, growing together, bound by harmony.



Gordon Bryan Robertson Sugg

SENIOR CLASS OFFICERS

HUNTER SUGG
President

CAROL GORDON
Vice-President

JANICE ROBERTSON
Secretary

DEE BRYAN
Treasurer

MISS PATRICIA DUNN
Advisor

Seniors



JANE CORNELIA ADAMS

Kernersville

Rho Delta Chi; Peace Times 2; Choir 1; Art Club 1, 2; Delta Chi 2; Young Democrats Club 2.

ELIZABETH ANN AIKEN

Elizabeth City

Rho Delta Chi; Le Cercle Francais 1; Daughters and Granddaughters Club 1, 2; The Lotus Staff, Typist 1; Senior Editor 2; International Relations Club 2; Delta Chi 2.



CATHY ANN AUSTIN

Garner

Pi Theta Mu.

JUDITH GAYLE BAILEY

Raleigh

Pi Theta Mu.



ELIZABETH WILLCOX BEALL

Lenoir

Sigma Phi Kappa; Delta Chi.

PAMELA DIANN BOOTH

New Smyrna Beach, Florida

Rho Delta Chi.

Class of 1964

SARAH ELIZABETH BOST

Raleigh

Pi Theta Mu; *Phi Theta Kappa* 1. Secretary 2; The Lotus Staff 1; *Delta Chi* 1; Student Council Non-Resident Representative 1; Spanish Club 2; Chairman. Board of Non-Resident Group Chairman 2.



CLARA ANN BRADLEY

Seaboard

Rho Delta Chi; Daughters and Granddaughters Club 1. 2; Dramateers 1. 2; *Le Cercle Français* 1; Young Democrats Club 1. 2.



CAMILLE OLIVER BROADHURST

Smithfield

Sigma Phi Kappa; *Delta Chi* 1; *Peace Times* 1; P. S. C. A., President 2; *Miss Peace*, 2.

SUSAN RELFE BROUGHTON

Hertford

Rho Delta Chi; Morning Watch Chairman. P. S. C. A. Cabinet 2; Resident Group Chairman 2; *Phi Theta Kappa* 1. Treasurer 2; International Relations Club 2; Orientation Committee.



KAREN ELIZABETH BROWER

Asheboro

Sigma Phi Kappa; *Delta Chi* 1. 2; The Lotus Staff 1; P. S. C. A. Cabinet 1. 2; Resident Group Chairman 2.

DAISY MCKAY BRYAN

Fayetteville

Rho Delta Chi; Daughters and Granddaughters Club 1. 2; Papyrus Club 1; *Le Cercle Français* 1; Senior Class Treasurer.

Seniors



BETTY JO BRYANT

Rocky Mount

Sigma Phi Kappa: Resident Group
Chairman 2; *Delta Chi* 1, 2.



SARAH VIRGINIA BULLOCK

Roxboro

Sigma Phi Kappa: Home Economics
Club 1, President 2; Daughters and
Granddaughters Club 1, 2; P. S. C. A.,
Presbyterian Denominational Chair-
man 2.



SHERYL CAMERON

Raleigh

Sigma Phi Kappa: *Delta Chi* 1; May
Court 2.



JANE CAROL CAMPBELL

Raleigh

Sigma Phi Kappa.



LOUISE LYNNE CANADY

Fayetteville

Le Cercle Français 1; International
Relations Club 1, 2.



JANE HAYES CARICO

Roanoke, Virginia

Sigma Phi Kappa: Art Club 1; *Le
Cercle Français* 1.

Class of 1964

ORIANA MANNING CAUGHMAN

Fair Bluff

Rho Delta Chi: Spanish Club 1, 2;
Art Club 1, 2; International Relations
Club 2.



PATRICIA ANNE CECIL

Thomasville

Sigma Phi Kappa: *Delta Chi* 1, Secretary 2; Art Club 2.



NANCY GERTRUDE CHRISTIAN

Lillington

Rho Delta Chi; Spanish Club 2.

JERI SUE CLARK

Greenville

Sigma Phi Kappa: *Delta Chi* 1, 2;
International Relations Club 1, 2;
Spanish Club 1; Recreation Association
Awards Chairman 2.

BEVERLY JEAN COHOON

Elizabeth City

Rho Delta Chi: *Peace Times* Staff 1,
2; Spanish Club 1; International Relations
Club 2; Marshal 2.



FRANCES GAIL COOPER

Nashville

Sigma Phi Kappa: Spanish Club 1,
2; Standards Committee 2; Marshal
2.

Seniors



RENEE JEANNE COUSINO
Cary
Sigma Phi Kappa.



GLORIA JEAN COX
Greensboro
Sigma Phi Kappa; Home Economics Club 1; Le Cercle Français 1; Spanish Club 2.



CAROLYN Le GRAND DAVIS
Burlington
Sigma Phi Kappa; Spanish Club 1, 2; The Lotus Staff 2; International Relations Club 1, 2.



FRANCES MOORE DAVIS
Fayetteville
Rho Delta Chi; Peace Times Staff 1, 2; The Lotus Staff 2; International Relations Club 2; Delta Chi 1, 2; Young Democrats Club 2; Art Club 2.



GEORGIA LYNNE DAVIS
Rocky Mount
Sigma Phi Kappa; Alpha Pi Epsilon; Junior Class President; Student Council Representative 1; Resident Group Chairmen, Secretary 2.



CAROL DANIZE DELBRIDGE
Spring Hope
Rho Delta Chi; Young Democrats Club 1, 2; Spanish Club 1, 2; Delta Chi 2.

Class of 1964

ELIZABETH RUTH DELINGER

Stanley

Rho Delta Chi; Art Club 1, 2; Home Economics Club 1, 2; *Le Cercle Français* 1; The Lotus Staff, Art Editor 1.



MIRIAM JOHNSON DORSEY

Raleigh

Pi Theta Mu; The Lotus Staff 1; Papyrus Club 1, President 2; Daughters and Granddaughters Club 1, 2; Young Democrats Club 1, President 2; *Peace Times* Staff 1, Editor 2; Outstanding Senior.



LUCY LORRAINE DUNCAN

Hopewell, Virginia

Delta Chi; International Relations Club 1, 2; P. S. C. A.; Non-Resident Chairman 2; *Le Cercle Français* 1.

JEAN HUNTER EDWARDS

Raleigh

Sigma Phi Kappa; The Lotus Staff 1, Art Editor 2; Art Club 1, 2; Daughters and Granddaughters Club 1, 2; Non-Resident Group Chairman 2; Publicity Committee 2.



SUSAN PATRICIA FERRELL

Raleigh

Sigma Phi Kappa; Spanish Club 2.

CHRISTINE JOSEPHINE GARDEN

Charlotte

Sigma Phi Kappa; *Le Cercle Français* 1; Dramateers 1; International Relations Club 1, Vice-President 2; *Delta Chi* 1, President 2; Standards Committee 1; The Lotus Staff 1; Resident Group Chairman 2.

Seniors



EMMA LOUISE GARDNER

Smithfield

Sigma Phi Kappa; P. S. C. A. Publicity Chairman 2.



CAROL ELIZABETH GORDON

Greensboro

Sigma Phi Kappa; *Delta Chi* 1; Senior Class Vice-President.



BETTY FRANCES GREENE

Shelby

Sigma Phi Kappa; Spanish Club 1; *Delta Chi* 1; Art Club 1, 2; International Relations Club 1, 2.



JANE MARILYN GREEN

Raleigh

Pi Theta Mu; *Alpha Phi Epsilon* 1, President 2; *Delta Chi* 1; Non-Resident Group Chairman 2; Student Council 2.



BETTY JEAN GRISSOM

Garner



JULIA LYNN HALL

Raleigh

Rho Delta Chi; *Phi Theta Kappa*; Choir 1; Student Council Representative 1; International Relations Club 2; President of Student Government Association 2; Peace Student Christian Association 2; Outstanding Senior 2.

Class of 1964

SUZANNE DORIS HARPER

Fuquay Springs

Sigma Phi Kappa; Phi Theta Kappa; Peace Times Staff 1; Art Club 1; Daughters and Granddaughters Club. Secretary 1.



CAROL DEAN HARRIS

Nags Head

Rho Delta Chi: Resident Group Chairman 1; Peace Times Staff 1; International Relations Club 1, 2; President of Honor Court 2; Handbook Committee: Outstanding Senior.



DIANA JANE HOOKS

Raleigh

Dramateers 1, President 2; P.S.G.A., Parliamentarian 2; Le Cercle Français 1.

MARY KATHLEEN HOUSER

LITTLEJOHN

Asheville

Pi Theta Mu; Delta Chi; Dramateers: International Relations Club.

DIANE WEST HUMPHRIES

Moyock

Sigma Phi Kappa: International Relations Club 1, 2; Spanish Club 1, 2; The Lotus Staff 1, 2; Standards Committee 2.



MARY SCOTT HUMPHREYS

Fayetteville

Sigma Phi Kappa; Delta Chi 1; Spanish Club 1; International Relations Club 1; P.S.G.A., Vice-President 2.

Seniors



MARY SHELTON HUNT

Raleigh

Art Club 1, 2; *Peace Times* Staff 1, Exchange Editor 2; Home Economics Club 1, Treasurer 2; Young Democrats Club, Vice-President 2.

JO ANN JOHNSON

Fayetteville

Rho Delta Chi: Le Cercle Français 1; International Relations Club 2.

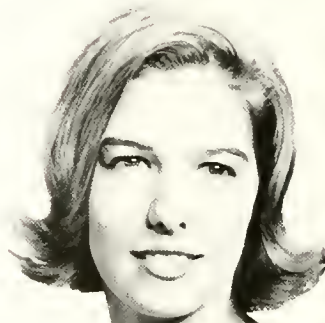

BETSY FAYE JONES

Raleigh

Pi Theta Mu: Chief Marshal 2; Non-Resident Group Chairman 2; Student Council 2.

ANNE HARDEE JOYNER

Greenville

Sigma Phi Kappa: Delta Chi 1, 2.



LINDA ANN KERN

Star

Rho Delta Chi: Choir 1, 2; Student Council 1; Dramateers 1, 2; Handbook Committee 2; Recreation Council 2.

ANNE GRAYSON KLOSE

Raleigh

Rho Delta Chi: Choir 1, 2; Non-Resident Group Chairman 2; Elections Committee Chairman 2; Recreation Association 2.

Class of 1964

ALICE CATHERINE LANG

Bartow, Florida

Sigma Phi Kappa: International Relations Club; Spanish Club.



CLAUDIA BANE LEWIS

Fairmont

Rho Delta Chi: The Lotus Staff 1; International Relations Club 2; Recreation Association 2; The Spanish Club 1, President 2.



DIANA DARE LIGETS

Durham

Sigma Phi Kappa: Junior Class Secretary; *Delta Chi* 1; The Lotus Staff 1; Recreation Association, President 2; Dramateers 2; Social Committee 2; Cheerleader 2.

MARY SUZANNE LOEHR

Charlotte

Sigma Phi Kappa.



PAULA LEE LYMAN

Raleigh

Pi Theta Mu; *Delta Chi* 1, 2; The Lotus Staff 1; Daughters and Granddaughters Club 1, 2; Dramateers 2.

CRANINE KETTE McALLISTER

Raleigh

Pi Theta Mu: Art Club 1, President 2; *Peace Times*, Art Editor 1, 2.

Seniors



MARY ELISSA MCGOWAN

Smithfield

Rho Delta Chi: The Lotus Business Staff 1, 2; Spanish Club 1, 2; *Delta Chi* 1, 2; International Relations Club 2; *Peace Times* Staff 2.



MARY JACQUELYN McLAMB

Clinton

Sigma Phi Kappa: *Delta Chi* 1, 2; Cheerleader 2; May Court 1; Maid of Honor 2.



SHARON ANNE McLAUGHLIN

Hickory

Sigma Phi Kappa: *Delta Chi*.



MARILYN JANE MCKINNEY

Lillington

Sigma Phi Kappa: Art Club 2.



ANN MARIE MALLOY

Lumber Bridge

Rho Delta Chi: Spanish Club 1, 2; Young Democrats Club 1, Treasurer 2; The Lotus Staff, Class Editor 1, Editor-in-Chief 2; International Relations Club 2; Outstanding Senior.



LINDA STEVENS MARSHALL

Winston-Salem

Rho Delta Chi: Spanish Club 1, 2; International Relations Club, Secretary 1, Treasurer 2; Student Council Representative 1; Resident Group Chairman 2.

Class of 1964

KATHERINE McLEAN
MAXWELL
Fayetteville

Rho Del'a Chi; International Relations Club 1, 2; Home Economics Club 1.



PHYLLIS MIDGETTE MAYO
Carthage

Rho Delta Chi; Home Economics Club 2; Art Club 2; *Delta Chi*, Costume Chairman 1.



BONNIE BETTY MILTON
Winston-Salem

Sigma Phi Kappa; *Delta Chi* 1, 2; Dramateers 2.

SALLY JO MULLEN
Lincolnton

Sigma Phi Kappa; Elections Committee 1; Orientation Chairman 2; *Delta Chi* 1; Papyrus Club, Vice-President 1; The Lotus Staff 1; *Peace Times* Staff 1, 2; International Relations Club 2; Young Republicans, Vice-President 2.



ANNE FRAZIER MURPHY
Hillsboro

Rho Delta Chi; Spanish Club 1, *Peace Times* Staff 1; Art Club 1; The Lotus Staff, Organizations Editor 1, Co-Editor 2; *Delta Chi* 1, 2.

JOY McLEAN NEWBERRY
Lumberton

Sigma Phi Kappa; *Le Cercle Français* 1; Papyrus Club 1; *Peace Times* Staff 1; The Lotus Staff 2.

Seniors



SUSAN MORTON OLDHAM

Charlotte

Rho Delta Chi: *Pi Theta Kappa* 1, Vice-President 2; International Relations Club 1, President 2; *Delta Chi* 1; *Le Cercle Français* 1; P.S.C.A. Cabinet, Spiritual Life Chairman 2; Social Committee Chairman 2; Daughters and Granddaughters Club 1, 2; Home Economics Club 1; Outstanding Senior.



SUSAN MAYNARD OSBORNE

Summerfield



NANCY BLACKWELL PARHAM

Raleigh

Rho Delta Chi: Spanish Club 1; Standards Committee 2; Orientation Committee 2; Non-Resident Representative to Student Council 2.



MARGIE BOYD PARRISH

Rocky Mount

Sigma Phi Kappa: Home Economics Club 1, 2; *Delta Chi* 1, 2; The Lotus Staff, Photographer 2.



ROSALYN ELLEN PARRISH

Raleigh

Pi Theta Mu: Spanish Club.



SUSAN GARY PENN

Winston-Salem

Rho Delta Chi: *Peace Times* Staff, Typist 1; The Lotus Staff, Typist 2.

Class of 1964

ANNE WRIGHT PENLAND

Newland

Sigma Phi Kappa; *Peace Times* Staff 1; *Le Cercle Fran. a's* 1; Daughters and Granddaughters Club 1; *Phi Theta Kappa*; Chairman of Board of Resident Group Chairman 2; Orientation Committee 2; Standards Committee 2; Outstanding Senior.



CAROLYN EUGENIA PERRY

Zebulon

JUDY HOWARD PHILLIPS

Carthage

Spanish Club; International Relations Club; Peace Choir.



KATHLEEN MARY POWELL

Greensboro

Sigma Phi Kappa; *Delta Chi* 2; Cheerleader 2; May Court 2.

VIRGINIA CAROLINE PRINCE

Fuquay Springs

Rho Delta Chi; Choir 1, President 2; The Lotus Staff, Activities Editor 1, Business Manager 2; International Relations Club 2; Spanish Club 2; Standards Committee 2.

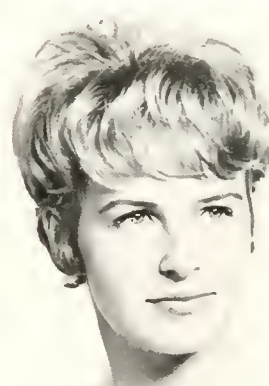

MARY ALICE RAY

Rocky Mount

Sigma Phi Kappa; P.S.C.A., Treasurer 2; May Court 1, *May Queen* 2.

Seniors



JANICE FAYE ROBERTSON
Goldsboro

Rho Delta Chi; International Relations Club 2; Young Republicans Club 2; *Peace Times* Staff 2; Senior Class Secretary.

TONA CAROLYN SHOAF
Hickory

Sigma Phi Kappa; Student Council Representative 1; P.S.C.A.; Spiritual Life Chairman 1; Outreach Chairman 2; Home Economics Club 2; International Relations Club 2; Young Republicans Club 1; President 2; Dramateers 2; Resident Group Chairman 2; The Lotus Staff; Features Editor 1; Activities Editor 2.



SHARON ELLEEN SMITH
Concord

Sigma Phi Kappa.

SANDRA BETH STADIEM
Kinston

Sigma Phi Kappa.



SUSAN CAROL STADIEM
Kinston

Sigma Phi Kappa; *Delta Chi.*

ALICE HUNTER SUGG
Leaksville

Sigma Phi Kappa; Senior Class President; Dramateers 1; Student Council 2; Elections Committee 2; Outstanding Senior.

Class of 1964

ANN REE SUMNER

Raleigh

Pi Theta Mu: Art Club. Treasurer 1.



EMILY JANE TANNER

Goldsboro

*Sigma Phi Kappa: The Lotus Staff:
Peace Times Staff: Delta Chi.*



LINDA DIANNE TART

Raleigh

Pi Theta Mu.



BILLIE JO THORBURN

Greensboro

*Rho Delta Chi: The Lotus Staff 1, 2:
International Relations Club 2:
Dramateers 1, 2: Spanish Club 1,
Vice-President 2.*



KATHERINE ASH THORNE

Littleton

*Rho Delta Chi: P.S.G.A., Secretary-
Treasurer 2: Spanish Club 1, 2:
International Relations Club 1, 2:
The Lotus Staff, Senior Editor 1,
Sports Editor 2: Marshal 2: Out-
standing Senior.*



ELLEN ANN TINGEN

Fuquay Springs

*Rho Delta Chi: Spanish Club 1:
Del'a Chi 2: Daughters and Grand-
daughters Club 1, Secretary-Treas-
urer 2: Chairman Publicity
Committee 2: The Lotus Staff, As-
sistant Business Manager 2.*



Seniors



LAURIE VIRGINIA TICKER
Warrenton

Rho Delta Chi; Delta Chi 1, 2; Young Democrats Club; The Lotus Staff 1; Resident Group Chairman 2; Standards Committee 2; Spanish Club 1, 2; International Relations Club 2; Marshal.



JO GAY VALACO
Greensboro

Sigma Phi Kappa; Delta Chi 1, 2; Junior Class Vice-President; Papyrus Club; Treasurer 1; Peace Times Staff 1.



BETSY ANN VICK
Kinston

Sigma Phi Kappa; Handbook Committee, Chairman 2; Recreation Association, Secretary-Treasurer 2; Episcopal Denominational Chairman 2.



MARIAN McRAE WALKER
Rockingham
Rho Delta Chi; Delta Chi 1, 2.



SANDRA LOUISE WALKER
Hampton, Virginia
Sigma Phi Kappa; Peace Times Staff 1, 2; Daughters and Granddaughters Club 1; President 2; Young Republicans Club; Treasurer 2; Chairman Standards Committee 2.



BETTY JEAN WEST
Littleton
Pi Theta Mu; Delta Chi 1; Dramateers 1, 2; International Relations Club 1.

Class of 1964

SARAH KAROLYN WHITE
Reidsville

Sigma Phi Kappa: Phi Theta Kappa
1. President 2: *Peace Times* Staff.
Business Manager 2: Resident Group
Chairman 2: Handbook Committee 2.



JOAN CAROLE WILKERSON
Roxboro

MARY ELIZABETH WILKINS
Greensboro

Rho Delta Chi: Phi Theta Chi: Delta
Chi 2: International Relations Club
2.



SARAH PHYLLIS WOOD
Raleigh

Pi Theta Mu: Alpha Pi Epsilon 1.
Secretary 2: Non-Resident Group
Chairman 2.



WHAT IS EDUCATION?

Education is one purpose of life . . . a quest for truth to prepare for the future. Closely associated with academic achievement, education is the discipline of the mind, constantly in use . . . a sifting of facts, a forming of opinions, a reaching of conclusions, and an attaining of knowledge.

Education is day-by-day-existence, a growing, through the experiences of life, into a complete personality.



The communication between minds seeking peace, harmony, and understanding in a world of chaos
... ***THIS IS EDUCATION.***





PHILOSOPHY OF YOUTH

Shall I exist in memories
past,

The faded dreams that
never last?

The future is the only
key to that which I was
meant to be.

With only grace that
God can give,

I pursue the goal to
grow and live.

—Dannelle Sonney



ADVERTISEMENTS

Eastern Carolina's
Largest Department Store



Hudson-Belk



PEPSI-COLA

Pepsi-Cola Bottling Co. of Raleigh, N. C., Inc.
3707 Hillsboro Rd.

Compliments of

NORTH HILLS
College Shop
for the Educated Only
NORTH HILLS SHOPPING CENTER

Compliments of

**THE CONTINENTAL
BAKING CO.**

Compliments of

The Plantation Inn

Congratulations, Class of '64

KERR DRUGS

Cosmetics

Tobaccos

Reg. Pharmacist
on duty at all times
FOR YOUR PRESCRIPTION NEEDS

Luncheonette

Magazines

RALEIGH

Cameron Village
Ridgewood
Shopping Center

ROCKY MOUNT

Tarrytown
Shopping
Center

GOLDSBORO

Sunrise
Shopping
Center

DURHAM

Wellons Village
Lakewood Shop. Center
Northgate Shop. Center

Best Wishes From



DILLON SUPPLY COMPANY

INDUSTRIAL SUPPLIES
MACHINERY

•

RALEIGH

ROCKY MOUNT • DURHAM
GOLDSBORO • CHARLOTTE



*the popular preference in
Dairy Products since 1919*

Pine State



BYNUM PRINTING COMPANY

Better Printing

PHONE TE 2-6417

1964 SPONSORS

WEATHERMAN'S JEWELERS

NOWELL'S

FAIRLANES SPORTLAND

BLACK STEER SUPPER CLUB

JOHNSON'S JEWELERS

PROFESSIONAL PHARMACY

LEON BYRUM OPTICIANS

POOLE'S PIES

VILLA CAPRI

Compliments of

WARREN'S RESTAURANT

301 West Martin Street

RALEIGH, N. C.

CUT FLOWERS FLOWERS! CORSAGES
GRADUATION BOUQUETS
DECORATIONS

TE 2-8347 PHONES TE 2-0795

J. J. FALLON CO., INC.

"We Grow the Flowers We Sell"

For Women Who Love
Elegance in Fashion

ADLER'S
of Raleigh

DOWNTOWN • CAMERON VILLAGE

IVEY'S

OF RALEIGH

THE FASHION CENTER

Village BOOK &
STATIONERY, INC.
CAMERON VILLAGE
RALEIGH, N. C.

BOOKS STATIONERY CARDS
GIFTS OFFICE SUPPLIES

Compliments of

**CAPITAL FUEL OIL, ICE
AND COAL COMPANY, Inc.**

600 WEST HARGETT STREET

Phone TE 2-5589

ICE COAL

ESSO FUEL OIL

PENNEY'S

"ALWAYS FIRST QUALITY"

In Raleigh's Cameron Village

WHERE PARKING AND SHOPPING
ARE A PLEASURE

VILLAGE PHARMACY
AND
RED WOLF RESTAURANT
CAMERON VILLAGE RALEIGH, N. C.

The Finest and Most
Complete Cosmetic
Department in Raleigh

DRUGS — PRESCRIPTIONS
SUNDRIES & GIFT WARE

Compliments of

COMMERCIAL PRINTING COMPANY

DIAL TE 2-2828

RALEIGH, NORTH CAROLINA

Hofbrau Restaurant, Inc.



CAMERON VILLAGE

Compliments of

Johnson-Lambe Co.

For the best in Sporting Goods



WHERE THE MOST BEAUTIFUL GIRLS IN THE WORLD EAT THE
MOST WONDERFUL FOOD IN THE WORLD!!!

THE FAVORITE OF ALL THE COLLEGE CROWD

"The Ole Sportsman's Corner"

JIMMY SIMPSON'S
RESTAURANT

CLOSE TO YOU — 109 FAYETTEVILLE ST. — NEXT TO AMBASSADOR

YOUR HOST

Ellisberg's

DOWNTOWN AND
CAMERON VILLAGE



*Best Wishes
from*

HOTEL SIR WALTER

RALEIGH'S VERY FINEST
100% AIR CONDITIONED

FREE PARKING
"A MEYER HOTEL"

Arthur E. Buddenhagen
V.P.-General Manager



Smith's Studio
Official Photographers for the
1964 Lotus



Portraits, Glossy Prints, and
Application Pictures May Be
Ordered from Your School
Negatives



We Have a Complete Line of Different
Sizes and Styles of Frames



14 East Hargett Street
Raleigh, N. C.

ALLISON-LEINSTER, INC.

PHONE TE 2-1632 FOR INSURANCE

RALEIGH SAVINGS AND LOAN BUILDING
RALEIGH, N. C.



Insurance Service Since 1908

J. A. LEINSTER
President

NANCY C. LEINSTER
Secretary-Treasurer

MRS. SARAH L. COWPER
Vice-President

JOHN ASKEW
Paints & Painters' Supplies

PAINTING AND
INTERIOR DECORATING

Dial TEmple 2-6824

110 Glenwood Avenue

new
diet-rite[®]
cola 
only **1** calorie
per serving

MITCHELL'S
HAIR STYLING

PHONE TE 4-8221

CAMERON VILLAGE

ZENITH
[®] *quality*
Portable TV

NASH-STEELE-WARREN, INC.

*Make your home of the future
a Gold Medallion Home.*

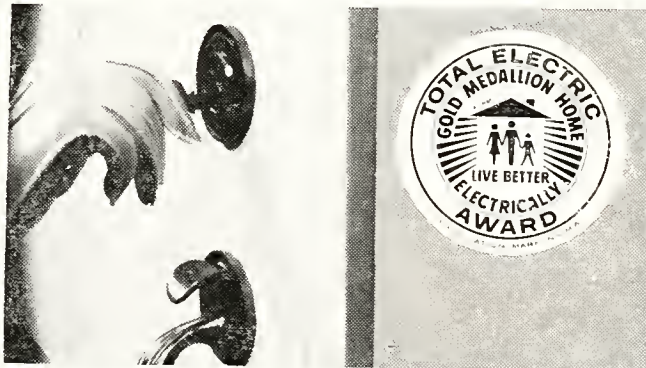

A new standard of comfort—a new measure of value

CAROLINA POWER & LIGHT COMPANY

An investor-owned, tax-paying, public utility company



We're proud of our part in
designing and engraving the
LOTUS

Schools that want outstanding annuals year after year have turned to us. We work hard to give each school every good reason to continue with our company. Our experience, art department and plant know-how, and continuous

personal service assure prompt attention to every detail. Let our representative tell you about the many satisfied schools, agencies, printers and editors we serve.

the
Lynchburg Engraving Company
incorporated

box 720 Lynchburg, va.

*Compliments
of*

BLUE TOWER RESTAURANT

605 Hillsboro Street
RALEIGH, N. C.

**FISHER'S BAKERY
AND
SANDWICH COMPANY**

Jolly's

Established 1881
128 Fayetteville Street
North Hills Shopping Center
LEADING JEWELERS
AND
SILVERSMITHS

**GARLAND C. NORRIS
COMPANY**

TE 2-0324

NEW LOCATION: HILLSBORO RD.

GOLDEN TAP ORANGE JUICE



"Free Delivery in City"

Dial TE 2-0551

**Gattis's
Hayes-Barton Pharmacy**

2000 FAIRVIEW ROAD

Raleigh, North Carolina

Compliments of

**THE ANDREW JOHNSON
HOTEL**

Free Parking
Family Rate Plan

FREE CONTINENTAL BREAKFAST

*AIR CONDITIONED ROOMS
WITH T.V. OR RADIO*

Compliments of

CHAR GRILL

616 Hillsboro Street
RALEIGH, NORTH CAROLINA

FINCH'S DRIVE-IN, INC.

401 W. PEACE ST.
Open 10:30 a.m.

THE BROILER

Open 24 Hrs.
217 HILLSBORO ST.

Raleigh, N. C.



CAMERON VILLAGE

DOWNTOWN RALEIGH

Compliments of

WATSON'S INSURANCE
AGENCY

PERSON STREET PHARMACY

and

PERSON STREET VARIETY STORE

ON

PERSON STREET

Serving Peace College

for

32 Years

EVERY SPRING

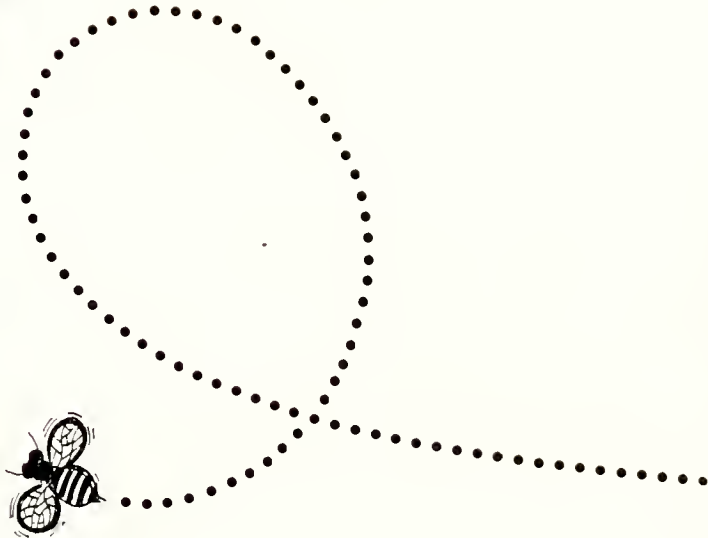

Yes, every spring a student's thoughts will turn to flowers and bees and things . . . and graduation and bees and things . . . and every spring we turn our thoughts to students and yearbooks and things . . . and class pictures and type and things . . . and . . . why go on—the finest yearbooks are produced by Edwards & Broughton, Raleigh.



1821 North Boulevard

Dear Peace Girls,

The 1964 LOTUS bears a resemblance to its predecessors, yet it is a unique book within itself. It contains the memories of this school year. With the help of Mr. Jay Morgan and the Lynchburg Engraving Company we have revised the order of the yearbook used duotones on the division pages, and used our original ideas in the layout. Smith Studio has effectively made the individual portraits and other group pictures. Creative photography has been added throughout the book and on division pages by Mr. L. A. Lentz, III. Mr. Ken Cooke and the Burnie Batchelor Studio have also provided us with pictures. The guiding hands of Mr. Charles Lee Smith of Edwards and Broughton Company have printed the yearbook and assisted us in procuring an original cover.

These are but a part of those who have helped to make this edition of the LOTUS possible.

To our advisors, Mrs. Glenn Randall and Miss Lyda Baucom, we express our appreciation for their guidance and patience.

To the Business Manager, Ginger Prince, who worked diligently to keep us within the budget—

To Margie Parrish for her ingenuity and industry as Photography Editor—

To Dannelle Sonney as Copy Editor, who effectively added creative writing to the yearbook—

To Jean Edwards, Art Editor, who sketched the endsheets—

To the other staff members, who gave so unselfishly of their time and efforts to the publishing of the LOTUS—

To all others who helped us in production of the yearbook—

WE GIVE OUR SINCEREST THANKS

Zackie Murphy and I enjoyed working together first semester. If it had not been for the staff, I could not have continued the job alone second semester. I have enjoyed publishing the LOTUS. The hours have been long and the deadlines difficult to meet, but my reward is your acceptance of this book. My hope is that this edition of the LOTUS will recall your fondest memories of your 1963-64 year at Peace.

Best wishes,
ANN MALLOY
Editor-in-Chief

AUTOGRAPHS

AUTOGRAPHS

