

LOTUS



1974

Princeton College Library
1875-1876

Library

Patented
1880, N.C.



LOTUS 1974

Peace College

Peace College Library
Raleigh, N. C.



Welcome to a view of our world . . . Peace College. Our world of freshman orientation, roommates, blind dates, Chapel Hill, N.C. State. Our world of roomcheck, classes, cuts, Wednesday chapel, Thursday assembly, curfews, studycuts, calldowns. Our world of holidays, waiting for our grades, Belk, ballgames, rat corp. Our world of grade point average, clubs, homework, sports, hall meetings, Pressley, Main, East, Finley and Ross. Our world of little-sister-big sister, Parents Weekend, deadlines, sleeping late, semester break. Our world of May Queen, Alumnae Weekend, seated dinners, Sunday church, "You have a caller." Our world of "Miss Peace," foreign language, science, math, and the library. Our world of Main campus, Dinwiddie, standing as Dr. Frazier enters, Vespers, impromptu birthday parties after curfews, Peanut Week, white dresses, and TRADITION. Our world of sunbathing on the football field, final examinations, senior college acceptances, finding jobs, getting married. Plans and hopes, wishes and dreams . . . from green and white freshman beanies to long white gowns laced with red roses, we welcome you to a special view of our world.

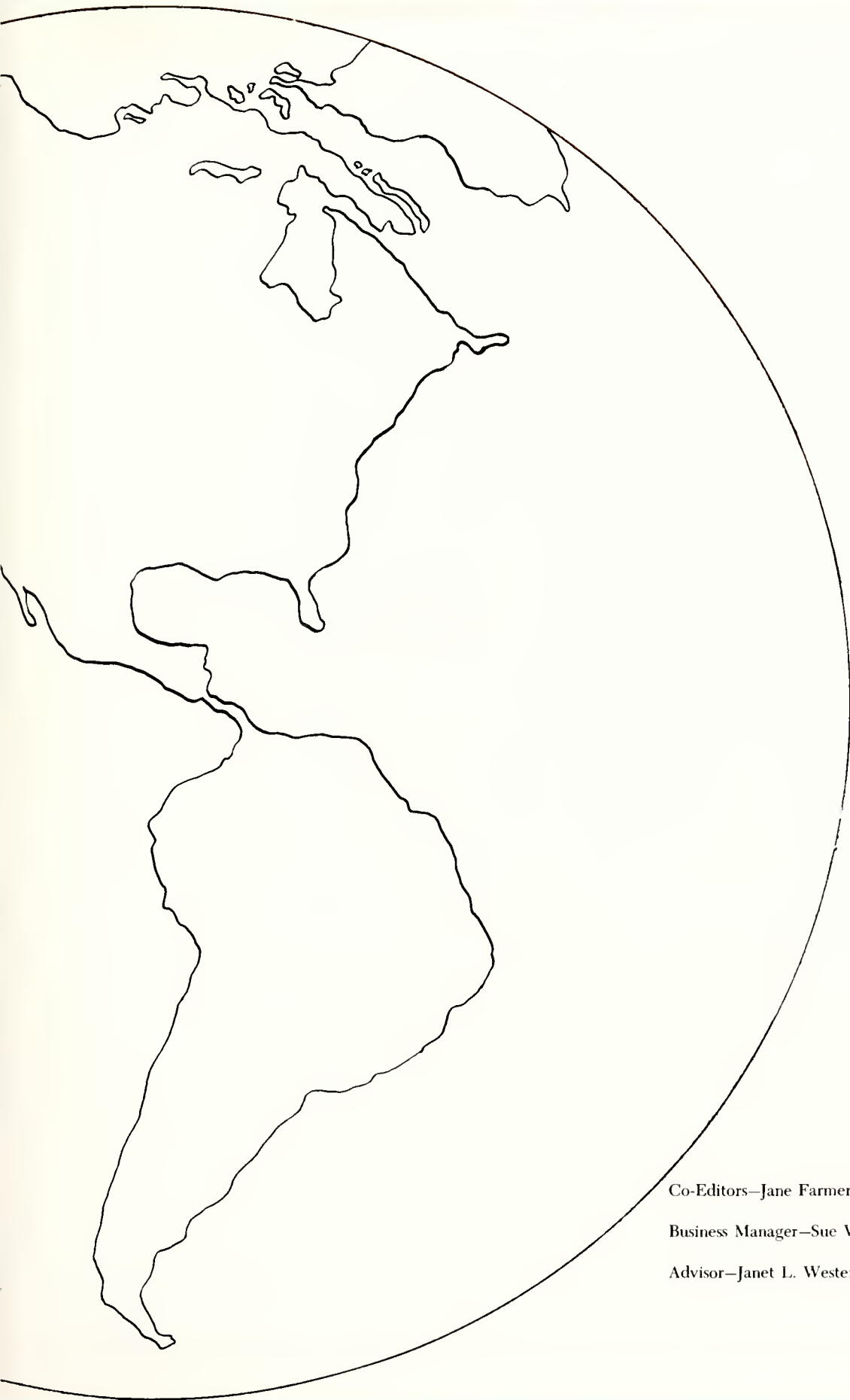

Co-Editors—Jane Farmer and Lynn Price

Business Manager—Sue Wheeler

Advisor—Janet L. Wester



"Full Speed Ahead!"



What is your opinion of orientation?

It was a big hassle. S.B.

There wasn't as much as I thought it would be. N.C.

It helped to make the proceedings clearer. D.J.

Because it gives you a chance to meet everybody. J.P.

I think it helps to give us a better understanding starting out as green freshmen. N.M.



What do you like best about Peace?

Everybody you meet says hello. M.S.

It's a haven for girls. M.A.H.

The faculty. They're so sweet, helpful and understanding. They're friends as well as professors. M.E.W.

Closeness of the girls and general attitude of students and teachers. M.L.B.

My roomy. M.S.S.

Luxuries of Ross Dorm. H.A.C.



What do you think of Raleigh?

It's got lots of good looking boys! A.B.

There's lots of places to go and different things to do. The food is great everywhere you go. Especially the pizza places! L.D.

"It's A
Year Round
Slumber Party"

Do you like living in a dorm?

Yes, I don't have to get up as early to drive to school. D.B.

You, you get to know a lot of people. You learn how to depend on yourself. J.J.

No, there's no time to be alone. J.H.

Yes, if you don't live in a dorm you do not know all the "ins" and "outs" of the school. K.T.

Yes, there's never a dull moment, especially Thursday nights. C.B.

Privacy is a thing of the past. M.S.S.

Yes, the sense of a family life away from home. H.A.C.

Secrets tend to flow through walls. K.C.B.

Yes, you always have a tutor. J.A.A.

Noise! C.R.I.

Yes, you learn how to live with others. C.A.B.

You, in a dorm there are so many types of people, you can soon fit in. P.F.

No, many personal freedoms and liberties are stripped. P.M.M.

Yes, you always have someone to talk to. E.A.E.

No, I would rather be on my own and not have all the restrictions. T.B.

Yes, I love people! S.J.







“You Belong To Peace . . .”



What is the importance of upholding Peace's traditions?

I recognize Peace by all her traditions. It helps to give Peace her name. L.W.

The tradition of Peace is the one thing that many respect Peace for. Without this, Peace becomes just another school without any distinction.

It is important to uphold Peace's tradition because one should have pride in her education—the kind of pride which shows in her actions. B.H.

In this time and age, I'm glad to see that there is still a place trying to preserve true womanhood. P.P.

Unity among the girls. K.A.S.

What is your favorite traditional activity at Peace?

Chapel. After only one experience with Mr. Thomas in chapel, my whole outlook on religion was strengthened and improved. S.E.C.

Peanut Week is my favorite activity. It's a great way to make new friends. B.K.B.





"Religion Is Fellowship"

What do you think of the fellowship at Peace College?

It is necessary and it is what makes Peace the close school it is. K.P.

I like it! I don't think I'd ever want to go to a big college. L.C.

The fellowship could be better. A.B.

I think we should have mixers with other colleges. B.C.

Peace has more fellowship than other schools. A.S.

I love it! It creates long-lasting friendships. J.D.

It's like everybody is sisters! S.B.



A Song of Ascents Of David

122

I was glad when they said to me,

"Let us go to the house of the LORD!"

Our feet have been standing within your gates, O Jerusalem!

Jerusalem, built as a city which is bound firmly together,

to which the tribes go up, the tribes of the LORD, as was decreed for Israel, to give thanks to the name of the LORD.



"Swimming Filled Up Too Fast!"

What do you think of the curriculum at Peace?

I wish water safety instruction could be taught here. A.B.

Peace has a good business department. C.S.C.

Peace is small enough and you can learn more here. K.Y.

The liberal arts program is good but Peace needs more sciences. P.B.

Peace should offer elementary Spanish. B.A.

Peace has all you need for the first two years. T.A.

What do you think of the faculty?

I think the faculty here is great. They all seem truly interested in us and want to be our friends. J.N.

I think the faculty here is very unique. They go out of their way to give help and guidance. S.D.B.

I love them! Nowhere else do the faculty in a college care so much about the individual students. J.J.

I think the faculty here should be an example for all faculties. They really seem to care and want to help. I don't think we could ask for more. B.J.

Fantastic! S.C.

Do you think Peace is preparing you for the future? Why?

Yes, I think Peace would be if I was going to become a nun. R.K.

Yes, Peace is helping me to discipline myself. B.L.J.

Yes, I believe Peace is preparing me for the future. That is why I chose to go here. I hope it will. G.P.

Yes, I know that I will have acquired self-discipline when I transfer to a senior institution. J.N.





← FRENCH
SPANISH
HISTORY →



“No Calldowns”

How do you feel about living at home and attending college?

Well, since I'm married, it's more fun living at home!

I feel that in my situation living at home is great. There is just as much freedom as in a dorm and it is cheaper. P.M.

From living at home I have more freedom to do as I wish at anything without worrying about how many study cuts I have. N.H.

Living at home and attending college is a pretty good set up if you get your own car out of the deal. D.M.

What are the advantages-disadvantages of being a day student?

Some advantages are my car, my room, my phone and always having my parents when I need them. A.H.

Two disadvantages are not knowing what's going on half the time and too much free time between classes. D.M.

The best advantage of being a day student is that you can come and go as you please. S.I.

One of the worse disadvantages is driving back and forth for various meetings and activities.

An advantage is you don't have as many rules to follow. D.I.





“Buildings are Essential.”

Do you feel the construction of the new buildings at Peace are important, even though they are reducing the size of vacant campus?

One of the reasons I chose Peace was for its beautiful campus. K.S.

I see nothing wrong with the buildings so long as the trees and front lawn aren't cut up. C.W.

The buildings have been planned so that the campus isn't crowded. As long as the construction doesn't get out of hand, I feel that it will be a great asset to Peace! M.B.

I feel that the new music building is needed so that students interested in music can have additional space and facilities to develop their interests. P.W.

The work on the Chapel was a very good thing. It gives the Chapel a religious atmosphere. H.H.





"From Moments To Memories"

What does graduation from Peace College mean to you?

It means an achievement. C.J.

I have fulfilled a part of my life. S.C.

A step towards Carolina! K.S.

White dresses and red roses. M.W.

Two down and two more to go. L.K.

I have increased my knowledge. M.H.

What do you think of white formals and red roses for graduation?

They add something to the occasion and make it a little more special. P.W.

They are a beautiful tradition that should be kept. M.H.

I like them! They make graduation more meaningful. C.T.

They make graduation unique. R.H.

If they take them away we will lose part of the tradition of the school. B.W.

I would rather have long stem roses rather than bouquets. M.L.F.

It looks like a fairy-land! E.W.

How strong do you think the tradition of womanhood at Peace College is in these changing times?

The tradition of womanhood at Peace is still a good tradition to uphold even considering changing times and women's new role in life. D.R.

I think it is important to keep high standards as a woman at Peace, but some of the old-fashioned ideas are out-dated and need to be changed.

I think womanhood is being proud to be feminine and being a woman. I think it is strong at Peace or girls wouldn't attend a girl's school. K.P.

It's fairly strong—mainly because it is required here with the rules. The atmosphere is conducive to being ladylike and Peace has a lot of tradition which at first seem silly but actually are meaningful. A.S.

I think a lot of traditions here are like high school. After graduation, the students will be unprepared for a university. B.G.

I think it is strong since it is a girl's school and a small one, too. G.H.

Womanhood is the greatest! D.D.



Our free n' easy world.
Our world of:
Suitcase weekends;
Krispy Kreme;
Infirmary—when homework wasn't done;
Our world of:
WKIX
WRNC
Cutting classes
Thursday night at the movies reruns.
Our world of:
Dating Game and Halloween;
College life;
Parent's Weekend.
Our world of:
Little Sister—Big Sister;
Hardees;
Christmas caroling.
Our world of:
Rec Room;
Dorm Life;
Bake sales;
Popcorn poppers.
Our world of:
Laundry;
Writing letters;
Hobbies;
Breakups and breakouts;
Discussion and relaxation.
Our free n' easy world
Of being.

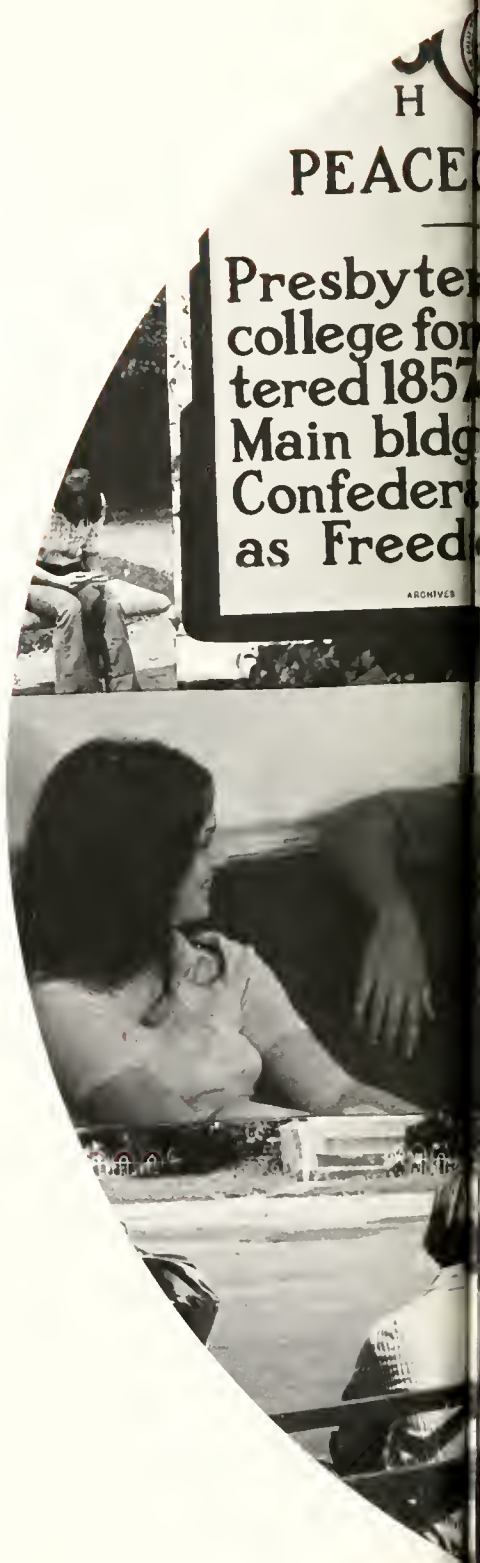

PLACE
9
COLLEGE
junior
men. Char-
tered 1872.
as used as
hospital &
Bureau.

IN THE NEWS



VISITING HOURS
10:45 AM. 11:15 AM.
6:45 PM. 7:00 PM.



Free n' Easy

Peace Is A World Of . . .



. . . individuals (?)



. . . bluejeans and sandals.



. . . girls taking over.



... one more floor.

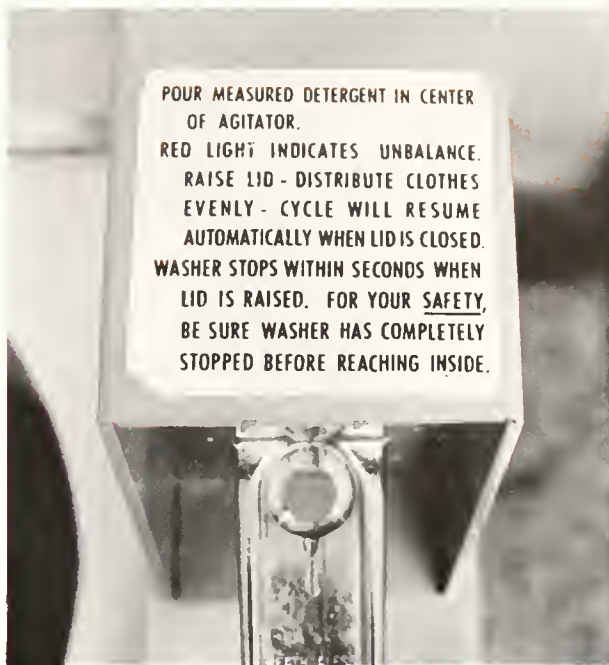

... quarters and dimes.



... porkchops. AGAIN.

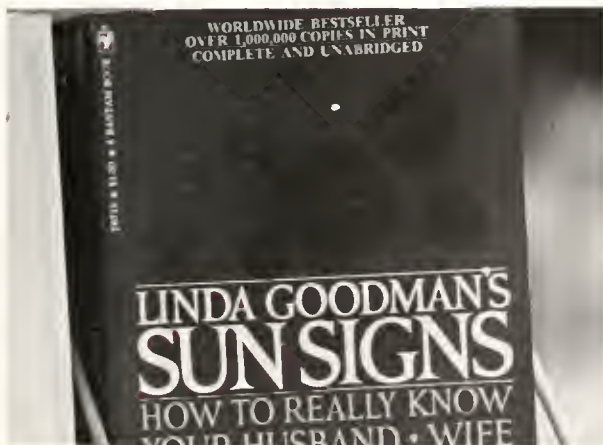

... many hopes.



... friendships which last.

"A World of Beanies"



Beanies went to class . . .

For the first week of school, it has become tradition that the Peace freshmen wear green and white beanies while on campus. This year, the Sophomore Class also had the Freshmen wear dresses.

The final reward after two weeks of tradition.

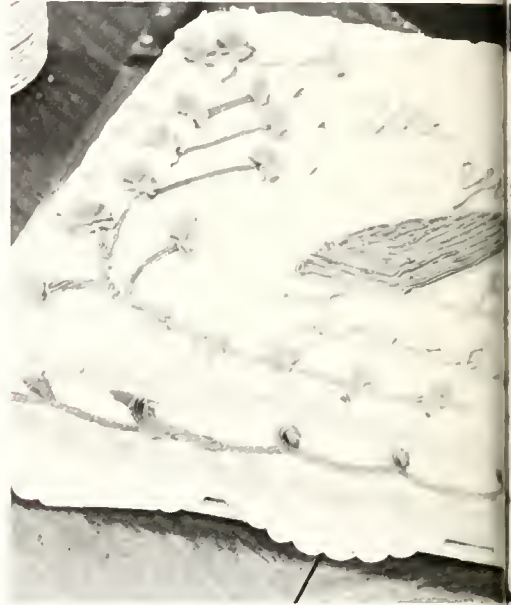

The long wait for the beanie supper.



For two weeks, beanies went everywhere!

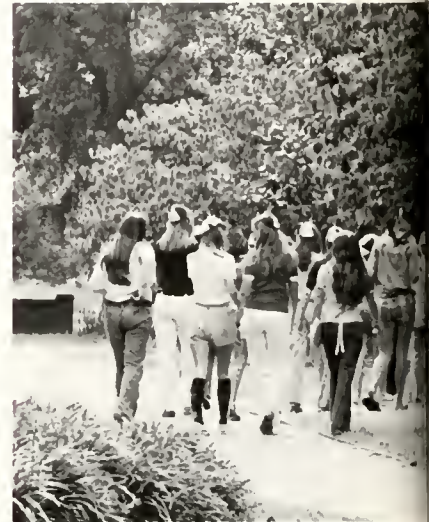



At the end of the time period, the students were treated to a beanie supper. Afterwards, the freshmen were allowed to file their beanies away under "Memories."



... even Dr. Miller's biology lab!

Hallelujah!



"Real Live Boys!"

Student government sponsors a dating game each September at Peace. Boys from Chapel Hill and N. C. State participate, along with the Peace girls who volunteer to play the game. Bachelors and bachelorettes are matched for dates, and the evening's procedures are enjoyed by all.

Tension mounts while bachelorettes wait off stage.

And your dream date is . . .



"Maybe she will be my dream date!"



Dating Game 1973.



Happiness is a hug!"

"Bachelorette number 1 . . ."



"What is your idea of a perfect date?"

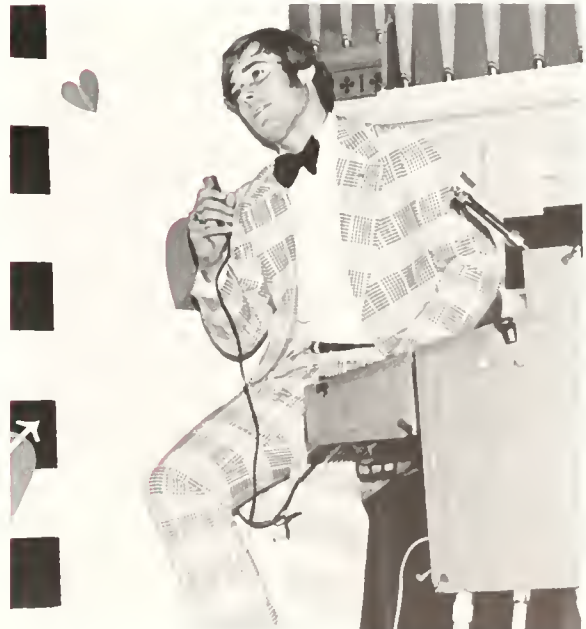



I'll scratch your back . . . if you'll scratch mine!



Peace Graffiti!



My mattress sags!



" . . . M-m-m GOOD!"

The night that owls hoot and witches fly doesn't go unnoticed—even in college! Peace's tradition includes an annual Halloween Carnival. Each year, the student body works together to create booths and entertainment. Day students provide bake sales while dorm students create wax museums, games, and special shows. Pie-throwing, candied apples, and bobbing for apples are only a few of the things presented. The Carnival is open to the public and is enjoyed by all.



No drinks in THIS salloon.



Grab all the gusto!



The morning after the night before.

... and who do you belong to?



Parents meet Administration



A time to get reacquainted

"A Step Into Daughter's World"

Parent's Weekend is the first weekend in November at Peace. Various activities are planned for parents who attend. Among them this year were meetings with the administration, a faculty-student basketball game, tours to various points of interest in Raleigh, a talent show, featuring talent from both classes, and a special Sunday morning chapel service.

Go Faculty!!!



Students vs Faculty during Parents' Weekend.



Modern dance in motion



Nora entertains from "Cabaret"



Thank Heaven for—Mr. Thomas!



Alice and Lyla bring mountain spirit to Parents' Weekend

Typical Peace Girls?!



“ . . . Oh, Yes, the Merriest!”



O, Christmas Tree!”

“We wish the merriest, the merriest . . . oh, yes, the merriest Christmas!”

The Christmas season at Peace is a special time of laughter and joy, secrets and sharing. It “officially” begins with the trimming of the tree and the decorating in Central Hall. During campus celebrations, Peace girls give a party each year for the children in Raleigh’s Methodist Home and adopt a child for a day. Girls decorate Ross Residence Hall and Christmas carol in the Raleigh area. The choir and ensemble also present selections of Christmas music.

This year, also, Peace girls had as their guests the small children of the faculty and staff members for a special Christmas party.

During the Christmas holidays, Peace’s chapel was renovated. Carpet, altars, and pews replaced the stage and customary seats known for generations by Peace girls.



"Deck the Halls With Boughs of Holly!"



Peace got a Christmas present, too.



"... While visions of sugar plums danced in their heads ..."



I wish he would hurry!



A little make-up does wonders!



Now, what WERE those lines?!

The Peace College GreenRoom Players
present

STILL LIFE: PART I

November 27 and 29
8:00 p.m.

Peace College Little Theatre
Phyllis E. Allren, Director

I'm Herbert by Robert Anderson
Time: Summer
Place: A porch
Muriel: Nora Mansour
Student Director: Beky O'Connell

Before Breakfast by Eugene O'Neill
Time: Present
Place: A city tenement
Mrs. Rowland: Bonnie Nielson
Student Director: Yally Kruszynski
Understudy: Denise Brodeur

Lemonade by James Pirtoux
Time: Independence Day, late 60's
Place: A highway on the edge of a small town
Edith Northrup: Lynn Siegel
Mabel Lamston: Lindy Vaughn
Student Director: Pat McCullers

I'm Herbert and Lemonade are produced by special
arrangement with Dramatists Play Service Inc.



Don't get mad—only five more practices tonight!



Who do you think YOU are?

The Peace College GreenRoom Players
present

STILL LIFE: Part II

November 28 and 30
8:00 p.m.

Peace College Little Theatre
Phyllis E. Allran, Director

Avenue of Dream by Elyse Nass

Time: Present, fall

Place: Big city tenement apartment
Olya: Max, Clarkson
Mother: E. Jane Bass

Animal by Oliver Hailey

Time: Present

Place: A wooded garden

Mother: Janet Powers

Student Director: Ester Leder

Understudy: Shelia Joyner

Animal Dress Rehearsal by Jack Frakes

Time & Place: Present

Director: Tricia Robinson

Stage Manager: Leslie Abbott

First Stagehand: Denise Broadbelt

Second Stagehand: Bass Shearer

Prompter: Mary Jo Kiffney

Utility Girl: Martie Ormsby

Stepmother: Terri Moore

Messenger Girl: Joan Smith

Elder Sister: Nancy Hill

Younger Sister: Sandy Marion

Fairy Godmother: Anne Boddie

Cinderella: Mary Kat Knuckley

Authoress: Margaret Johnson

Student Director: Bess Shearer



"Do you think we should lower the price?"



"How about a kiss, Sweetie?"

Avenue of Dream is produced by special arrangement with
Dramatists Play Service Inc.

Animal Dress Rehearsal is produced by special arrangement
with Samuel French, Inc.

Our world of sports—

Spirit!

Our world of:

Basketball;

Tennis;

Swimming;

Powderpuff football;

(Not to mention

Archery, hockey, and horseback riding).

Our world of:

Co-ordination/

Competition;

Co-operation;

Finch;

McCraw;

Our world of:

Cheerleaders;

Mr. Lilley and the school car;

Our world of:

Intramurals;

Energy;

Enthusiasm.

Our world of:

Basketballs;

Tennis rackets;

Swimming suits;

Knee pads.

Our world of:

Aching muscles and exhaustion.

Our world of sports—spirit!





Spirit!

Baskets And Ballgames.



Spirit stacked up!



Miss Nora Lynn Finch, Coach



1st row (l-r) T. Howell, J. Williams, M. Reams, T. Hicks, P. Gulley, 2nd row (l-r) Miss Finch (Coach), T. Estes, A. Hart, M. Harris, S. Auman, E. Martin, and R. Hayes

Spirit and Stamina



"Here we go!"



"Locker room lyrics"



1st row (l-r) D. Beckwith, B. Beasley, 2nd row (l-r) S. Mills, S. Bias, J. Kirkman, 3rd row (l-r) Deborah Blackmon and Donna Blackmon



Ready, set G-O-O-O!



Mary is ready for action!



Mary Jo returns ball while Joyce watches.

Tennis Team!

The Peace College Tennis Team, with coaches Rich Henderson and Beverly McCraw, managed to bring home the first winning season for Peace. In the first match, a victory over St. Mary's set the pace for an enthusiastic autumn.

With competitive spirit and diligent practice, the twelve-women team visited—and hosted—teams from Meredith, North Carolina State University, St. Mary's, Atlantic Christian College, Chapel Hill, Duke, and East Carolina University.

The girls ended the year with spring training and the State Tennis Championships in Chapel Hill.



Sandy concentrates on that return.



Miss Beverly McCraw, Assistant Coach. Not pictured, Rich Henderson, Coach.



(front row, (l-r) M. Hornbeck, C. Jones, S. Gay; second row, (l-r) M. Bogle, J. Johnson, S.G. Lamm, C. Patterson.



"On your mark . . ."

Miss Finch lends a hand.



"From Beginners to Experts, Swimming Is For Everyone"

Swimming may be required for graduation at Peace, but most young women don't need a second invitation to make use of the swimming pool in Hermann Student Center. Swimming activities include regular classes, as well as Porpoise Club for synchronized swimming. Students who have Water Saving Instruction or Senior Life Saving may act as lifeguards. Miss Nora Finch and Miss Beverly McCraw are instructors.

On September 6, 1973, Sophomores swam to victory over the Freshmen in a swimming meet. Sophomores won six of the eight events, with a 98-85 victory.



Kay pauses after a lap.

Hit that blocker!



The opening kickoff!



“Powderpuff: Kick-off,
Blocker, TOUCHDOWN!”

In September, the Sophomores and the Freshmen clash in a Powderpuff Football Game on the back lawn of Peace's campus. "Training" for the "football" players from each team, as well as "team cheerleaders" practice, begins several days before the game. A special cookout is held prior to the game.

This year, the Freshmen helped prove themselves a true part of the spirit at Peace, as they stomped the Sophomores 14-0.



Waiting for the call!

Our world—of belonging to Peace

Through participation in clubs.

Our world of:

Self-expression in Art;

Creativity in PRISM;

Exercise in Porpoise.

Our world of:

Precision in Dance;

Opinions in YRC, YDC, IRC;

“Peace’s Posterity”—

Daughters and Granddaughters.

Our world of:

Acting in Green Room Players;

Music:

Susie Homemakers.

Our world of:

Skill in FSA;

Reporting—PEACE TIMES

Fellowship—PSCA.

Our world of:

Information—PSGA

Student chairmen;

Student Council.

Our world of:

Spirit—PSRA;

Deadlines—The LOTUS;

Trust—the Honor Court.

Our world of:

Justice—the Judiciary Board

Assistants, hostesses, switchboard

Our world—suddenly Peace belongs to you.





Sign up!



Elizabeth Morton
President PSGA



Mary Ellen Jackson
President PSCA



Robin Rowland
President PSRA



Janet Hicks
President Honor Court



K. Shepherd, C. Burns, J. Barnhill, E. Morton

PSGA

The PSGA assumes individual and group responsibility for upholding the highest standards of college life by encouraging each member to include in her own code of ethics the highest standards of honor and integrity. It also encourages full student cooperation and participation in the various phases of self-government, and promotes understanding and cooperation between student, faculty, and administration based on mutual interests and objectives for Peace College.

Elizabeth Morton—President
 Jaye Barnhill—Vice-President
 Carol Burns—Secretary
 Karen Shepherd—Parliamentarian



C. McNeely, J. Hicks, R. Rowland, S. Craft, J. Barnhill, C. Burns, K. Shepherd, B. Barrett, C. McCormick, M. Carpenter, M.D. Taylor, M.E. Jackson, Miss Janice Edwards, E. Morton—Student Council.



Kneeling—P. Wilson, K. Sheetz, B. Wendle, Seated—M.D. Taylor, M.E. Jackson, M. Carpenter, Standing—J. Farmer, S. Sumner, M. Farber, M. Ferguson, E. Wagner, J. Basto, L. Price

PSCA

A new school—a new friend, the Big Sister—Little Sister program, a toy, a flower or a smile, Peanut Week; a little way to say a big "Thank you," the Thanksgiving baskets, Silent Night, Holy Night, going Christmas Caroling. Reaching out to others, The Peace Student Christian Association. The PSCA includes all religions on campus and helps promote the fellowship found here at Peace.

Mary Ellen Jackson—President
 Mary Dowell Taylor—Vice-President
 Margaret Carpenter—Secretary-
 Treasurer
 Dr. Louise Farrior—Advisor



M. Carpenter, M.E. Jackson, M.D. Taylor

Honor Court

The Honor Court deals with individual cases of violations of the Honor Code. The members of the Court are the President and Secretary of the Honor Court, PSGA President, the Dean of Women, and a member of the faculty.

Janet Hicks—President
Connie McNeely—Secretary
Elizabeth Morton—President PSGA
Miss Janice Edwards—Dean of Women



C. McNeely, Miss Edwards, J. Hicks, E. Morton



R. Rowland, M.D. Taylor, S.G. Lamm, C. McNeely, J. Hicks, E. Morton, M.E. Jackson, S. Barnes, Miss Edwards

Judiciary Board

The Judiciary Board deals with cases of student discipline and violations of the campus code. The Board consists of the Presidents of the four major Peace organizations, one elected sophomore, two freshman representatives, and the Dean of Students.



P S R A

Peace students get involved through the world of the Recreation Association. The PSRA provides an opportunity for students to participate in intramurals, in the Powder-puff football game, and in Play Day. It plays a big role in uniting the classes and teaches the importance of cooperation and sportsmanship. Every Peace girl is a member of the PSRA and is encouraged to be an active participant.

Robin Rowland—President
 Catherine McCormick—Vice-President
 Jeannie Neely—Secretary—Treasurer
 Vicki Baker—Director of Major
 Intramurals
 Ann Hart—Director of Minor
 Intramurals
 Joy Williams—Officiating Director
 Gail Sineath—Awards Chairman
 Nancy Hill—Non-Resident
 Representative
 Miss Nora Lynn Finch—Advisor

Top to bottom—R. Rowland, G. Sineath, V. Baker, A. Hart, J. Williams, J. Neely, C. McCormick

“Expressions
through
Movement”

The Dance Club explores modern dance as a creative art experience. In addition to technique, basic composition and improvisation for group and solo performance are stressed. Regular workouts are required in preparation for one major concert and for a variety of less formal performances.



Bottom to top—V. Baker, M.M. Morton, P. Price, D. Williamson L. Harper, B. Jones, J. Allman, A. Gardner, L. Royster, S. Gibson, M. Clarkson, S. Marion

"Hall Meeting at 6:30"



Bottom to top—T. Creech, G. Pittman, K. Pate, B. Barrett, A. Crews, N. Jones, E. Wagoner, L. Uzzell, D. Manning, L. McKenzie, C. Hackett, S. Sumner, M. Sloop, L. Salls, M.D. Taylor, J. Bowling, D. Satterwhite, C. McNeely, B. Howell, D. Haynes, C. McCormick



Becky Barrett

Hall Chairmen are representatives from each hall on campus. They have hall meetings and are in charge of students living on their hall. All Hall Chairmen meet on Monday afternoons to get the latest news from Miss Edwards and later relay it to the students.

Becky Barrett—Resident Chairman



S. Wheeler, E. Weatherspoon, D. Monk, E. Finch, S. Mills, R. King

"The Rec-Room Gang"

The Non-resident Group Chairmen are sophomore girls who are elected to lead all the non-residents' activities. During the year the non-residents sponsor bake sales to raise money to place flowers in the Chapel every Wednesday.

Roxanna King—Non-Resident Group Chairman



Roxanna King—1st semester
Non-resident chairman



Emma Weatherspoon—2nd semester
Non-resident chairman

"The Whole World's a Stage"

The Green Room Players foster an interest in all facets of the theatre, including the related arts of music and dance, on the stage, backstage, and offstage. Also, the club helps to promote a spirit of community among all who participate and thus a better understanding of life and human relationships. The club sponsored several events during the year, such as visits to the productions of the University of North Carolina Playmakers and the North Carolina State University Players, the sponsoring of Ira David Wood III, and a lecture-demonstration on the art of make-up and set design. In this year's Fall Production, the group presented *Still Life: Parts I and II*, which consists of a series of four one-acts and two monologues.

Mary Kat Knuckley—President
Genny Hale—Secretary
Miss Phyllis Allran—Advisor



Front—J. Hicks, D. Beckwith, T. Moore, B. Neilson, J. Smith, M.K. Knuckley, S. Craft, M. Ormsby, S. Goss, E. Earnhardt. Second—M.E. Jackson, E. Leder, L. Abbott, A. Boddie, G. Hale, Miss Allran, P. Robinson. Third—C. Simmons, D. McFarland, P. Smith, H. Clark, S. Joyner, D. Broadbelt, M. Johnson, B. Shearer, J.C. Parker, S. Marion, V. Baker, M. Clarkson, J. Powers. Fourth—E. McNair, N. Morse, C. Neilson, C. Newsome, M. Lashley, D. Satterwhite, D. Purvis

“Plaster,
Paints and
Talent”

The Elsie Robertson Art Club brings together students who are interested in art and also those who want to know more about crafts and art in general. The art work done by these interested students enriches the school and campus by being displayed throughout the buildings. The major project of the club is the Christmas Bazaar. Here the club sells ceramic bells and many other hand-crafted items. The Art Club uses the money gained from the bazaar to purchase artistic gifts for the school which would benefit all the students.

Kathy Sheetz—President
Carol Kelman—Secretary-Treasurer
Mrs. Jeanette Olmstead—Advisor



Standing—V. Champion, A. Simpson, D. Brooks, J. Lowdermilk, C. Kelmon, B. Acai, G. Jernigan, B. Jolly. Seated—P. Wilson, L. McKenzie, K. Sheetz.



"Peace's Posterity"

The Daughters and Granddaughters Club consists of girls whose mothers or grandmothers were Peace College graduates. This club helps with all alumni events and decorates the Christmas tree in Main Parlor each year.

Mary Dowell Taylor—President
 Ruth Worsley—Vice President
 Bonnie Ballard—Secretary
 Mrs. Polly Flowe—Advisor

B. Ballard, R. Worsley, M. D. Taylor, C. Hall,
 C. McCormick, L. Lesesne, L. Kendrick, A.
 Massenburg, T. Creech, E. McNair, A. Bod-
 die, T. Grigg, H. Ferrell, J. Allen, A. Taylor,
 R. Ritch, C. Templeton, M. Hombeck, K.
 Bunn, C. Williamson, J. Farnior, M. Peacock,
 F. Harris, B. Acai, M. Mullen, P. Smith, S.
 Goss, C. Newsom, P. Gulley, K. Auston

“Splash!”

The Porpoise Club is composed of those girls who enjoy swimming and who are interested in water ballet. The club works in different water stunts and presents an annual water show to display their talents. This year, the club met on Monday nights in two groups; the more advanced and the new members. This year, also, members received an hour's credit for their swimming abilities.



Front—H. Akel, C. Weather, B. Jones, M. Ferguson, B. Godwin, J. Williams. Second—K. Schaub, P. Holleman, D. McFarland, C. Burns, C. Simmons, P. Crowell, M. Peacock, D. Blackmon, D. Blackmon, S. Bias, J. Welch, D. Richmond. Third—B. Rowland, C. Ward, L. Maness, J. Basto, F. Harris, V. Baker

“Amateurs become Pros”

front middle—W. Whitehurst,
R. Hobby, B. Godwin, R. King,
C.S. Currin, C. Johnson, J.
Kirkman back—D. Woodard,
L. Paige, R. Everett, L. Ed-
monds, J. Scarboro, C. Harris,
D. Cannon, P. McCullers, P.
Allen, E. Weatherspoon, E.
Finch, S. Milles, G. Gallins

The Future Secretaries Club is an organization that gives a great deal of insight into the secretarial profession. Sponsored by The National Secretaries Association, the advisor is Mrs. Julia K. Williams. The club meets every second and fourth Tuesday. Its main objectives are to become truly professional and to attain certified ratings as secretaries. Once a month, FSA has a speaker who relates some aspect of the business world. FSA has been a part of Peace College since February 21, 1973.

Roxanna King—President
Elaine Finch—Vice-President
Emma Weatherspoon—Recording
Secretary
Sherry Mills—Corresponding Secretary
Betty Godwin—Treasurer
Deborah Cannon—Historians
Cora Sue Currin
Mrs. Julia K. Williams—Advisor





front—K. Sheetz, H. Sellers, D. Manning, C. Hackett, M. L. Boney, V. Malpass, back—L. Salls, T. Henry, D. Cannon, M. A. Morgan, N. Morse, E. McNair, B. Hardin, B. Clark

The Home Economics Club is open to all Peace Students. It is designed to fulfill the interest of future Home Ec. majors as well as non-majors with an interest in the field. Programs include speakers, films and field trips to various places. The Home Ec. club strives to supply its members with knowledge concerning home planning, human needs, and individual as well as group contributions to the community.

“Pots, Pans and Patterns”

Debra Manning—President
 Chase Hackett—1st Vice President
 Mary Lynne Boney—2nd Vice President
 Henrietta Sellers—Secretary—Treasurer
 Adrienne Gardner—Publicity Chairman
 Mrs. Marie Ham—Advisor

"It's a Wide, Wide World!"

Jane Grimes—Co-Chairmen
Terry Henry
Mr. John Crossno—advisor

On alternate Wednesday evenings, the Audio-Visual Room in the Peace College Library is filled with young ladies who display their interest in current and global affairs. Relaxed and informal discussions characterize the meetings, with Mr. Crossno as the mediator.



seated on ground: B. Holcomb, N. Barbour, B. Howell; benches: T. Robinson, T. Henry, G. Hale, P. Price, D. Satterwhite, J. Grimes, A. Crews



“Politicians of Tomorrow”

The Young Republicans Club is a group that is very interested in the Republican Party and in current events dealing with their party.

first row: R. King, L. Price, second row:
E. Weatherspoon, S. Upchurch, B.
Godwin

“Interests of the World”

The members of the Young Democrats Club meet monthly in an effort to unify the young people of the Democrat Party. Among the activities are participation in the N.C. Student Legislature, which informs our state government of the concerns of young citizens of N.C. Many members devote their attention to persuading young people to register and vote!



T. Robinson, T. Crowell, J. Grimes, A. Crews, P. Gulley, J. Bamhill, G. Hale, S. Goss, S. Craft, A. Davenport, T. Henry

"Expression through Song"

The college choir is open to all students who pass its audition requirements. It rehearses twice a week and presents music every Wednesday in Chapel. In addition, the choir sings for church services, for various civic clubs, and for high schools throughout the state.

Mr. Raymond F. Kreiner—Director



Left to Right—M. Ferguson, K. Shephard, J. Kenyon, J. Lee, G. Pittman, J. Kimball, B. Holcombe, E. Wingo, J. White, J. Allen, K. Bunn, S. Gibson, G. Stallings, D. Williamson, M. J. Fontaine, R. Hobby, M. Marks, J. Conyers, B. Acai, A. Cox, F. Harris, B. Holland, S. Sumner, A. Bivins, A. Moore, L. Edmonds, S. Crocker, S. Blackley, D. Fountain, A. Kelly, J. Farnior, J. Outlaw, Mr. Kreiner



Standing—S. Stephens, S. Sumner, J. Arthurs, D. Lucas, D. Richmond, L. Hubbard, Seated—S. Joyner, Mrs. Duyk, K. Shephard, K. Teeter. Not pictured—A. Bivins, N. Mansour, R. Lassiter

“The Real Joy of Music”

The Ensemble, under the direction of Mrs. Joan Melton Duyk, is a select group of nine to twelve members who have exceptionally fine voices and who possess the ability to perform as a small unit. The group performs for many public and school functions, including church and community activities.

Mrs. Joan Melton Duyk—Director



Library—C. Harris, M. Jennings, P. Falls, H. Sellers, K. Sheetz, B. Bullock, M. Sloop, L. Davis



Office—S. Shen, C. Burns, S. Mills, C. S. Currin, P. Crowell, T. Robinson, C. Waddell, A. Crews, J. White, K. Smith

to Help"



Hostesses—front—D. Manning, D. Lucas, L. Price, B. Wilkie, last—C. Royster, M. Peacock, K. Ritchie, E. Wagoner, C. McNeely, M. Carpenter, A. Davenport



Switchboard—seated—M. Johnson, S. Ormond, D. Beckwith, D. Seitz, A. Crews, standing—H. Helms, B. Holcombe



M. L. Flowers, J. Basto

"Through a Glass Brightly"

The college literary magazine, "Prism," is organized primarily to collect and publish creative writing of students at Peace. Staff work includes selection of material, editing, layout and business management. "Prism" also sponsors an annual poetry competition, "Emerging Voices," in North Carolina high schools. The staff is also responsible for publishing the entries from "Emerging Voices" in a separate magazine.

Mary Hornbeck—Editor
 Marilyn Farber—Co-Editor
 Mrs. Sally Buckner—Advisor



M. Farber and M. Hornbeck



bottom—M. Farber, L. Salls, P. Wilson, J. C. Parker, second—R. Hayes, P. Price, C. Reaves, top—M. J. Kiffney, M. Wrenn, M. Hornbeck, H. Ferrell

"Times at Peace"



front—S. Craft, J. Innes, A. Crews, C. Folley, A. Davenport, J. Barnhill, P. Gulley, R. Rowland, back—P. Price, M. Wrenn, A. Moore, J. White

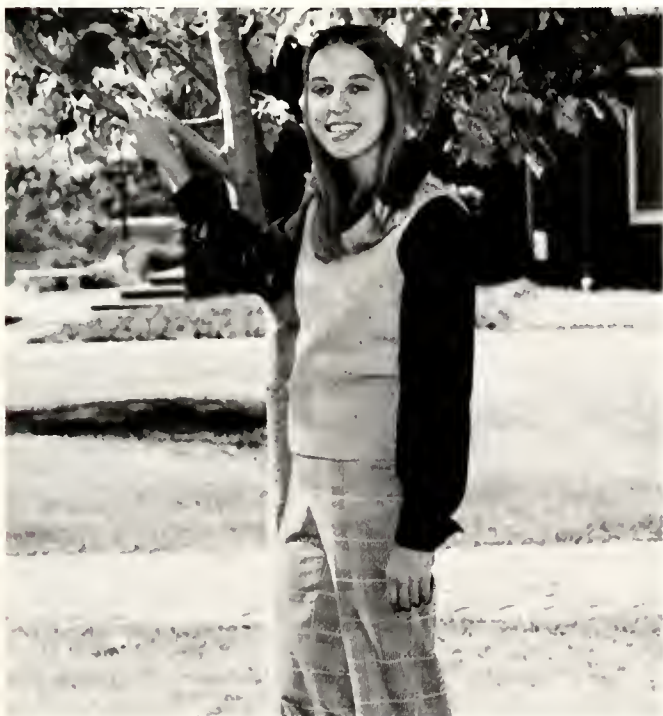

J. Barnhill

With publications coming out weekly, *The Peace Time's* staff is kept quite busy. Editor Jaye Barnhill states that the college newspaper's purpose is to "inform students of recent happenings, upcoming events, and announcements concerning the college." With Miss Margot Fletcher's advice, the members work hard to produce an informative newspaper for the students of Peace.

Jaye Barnhill—Editor
Miss Margot Fletcher—Advisor

"Reflections of 'Our World'"



J. Farmer and L. Price

Deadlines, copy, staff meetings, layouts . . . No one knows how much thought and work go into an annual until one helps to create it. LOTUS 1974 has had an editorial and a business staff, with the editorial staff in charge of pictures and layouts and the business staff in charge of ads and typing copy. Many long afternoons were spent in the Publications Room creating this annual. Now the new of the room has worn off, the cabinets are stacked with remnants of layouts, the pile of copy sheets is much thinner, and there isn't an eraser to be found—all this to bring you the 1974 LOTUS.

Jane Farmer and Lynn Price—
Co-Editors
Sue Wheeler—Business Manager
Mrs. Janet Wester—Advisor



First—J. Grimes, D. Fountain, P. Timberlake, K. Smith, M. Hill, C. Waddell, P. Allen, B. Jones, T. Dmcan, Second—J. Farmer, D. Beckwith, P. Price, K. Redwine, J. Noell, E. McNair, P. Brown, S. Simmer, A. Moore, B. Bascom, H. Ferrell, D. Lucas, A. Crews, B. Howell, L. Price, Third—M.K. Knuckley, L. Royester, B. Holcomb, A. Simpson, S. Tilley, C. Kelson, J.C. Parker, D. Brooks, M. Wrenn, B. Acai



B. Godwin, E. Weatherspoon, R. King, L. Page, C. Harris, S. Blackley, J. Bowling, D. Woodard, S. Wheeler



Mrs. Janet Wester



S. Wheeler

Our world of honor.
Hail!
To those outstanding girls
Who met requirements
For
Alpha Phi Epsilon
Or
Phi Theta Kappa.

Our world of honor.
Hail!
To those outstanding girls
Chosen
By the faculty
To represent Peace
In "Who's Who"

Our world of honor.
Hail!
To those outstanding girls
Chosen by fellow students
To represent Peace
As Outstanding Sophomores.

Our world of honor.
Hail!
To "Miss Peace."

Our world of honor.
Hail!
To the 1974 May Queen
And the 1974 May Court.

Our world of honor.
Hail!
To our beauty queens—
"Miss Anson County—1974"
Runner-up for "Miss Fayetteville"
They represent Peace well
In North Carolina pageant competition.

Our world of honor.
Hail!
Last—but not least
The Sophomore Class Marshalls:
Manning and Burns:
Barnhill
Barrett
Carpenter
Chen
Farmer.
Hail!

Our world of honor-hail!





Hail!

Miss Peace 1974



Miss Susan Craft



Susan Craft. Say the name and see a girl who has been a big addition to Peace College in the two years she has been on campus.

Who is she?

Craft—a girl who is characteristically found in jeans and pullover;

Craft—who looks just as well in a dress;

Craft—eyes twinkling behind wire rims; words coming wrapped in a scoffing, hearty laughter;

Craft—broad smile for everyone—making all feel good about themselves;

Craft—Fourth Main and third Ross: elected sophomore class president;

Craft—Miss 4-H Safety and a \$1,000 scholarship;

Craft—orientation, bicycles and beanies;

Craft—Pig pickin;

Craft—a girl who can be both serious and funny;

Craft—career plans in special education—to which she will be an asset;

Craft—Outstanding Sophomore;

Craft—Who's Who In American Junior Colleges;

Craft—Student Council, *Peace Times*, Advisory Board, basketball bookkeeper, Green Room Players and Stunt Night;

Craft—Powderpuff football and helping carry Peace's traditions to the fullest;

Craft—Who is she?

Miss Susan Craft . . . Miss Peace 1974

Outstanding Sophomores



Elizabeth Morton



Robin Rowland



Susan Craft



Mary Dowell Taylor

At Play



Mary Ellen Jackson

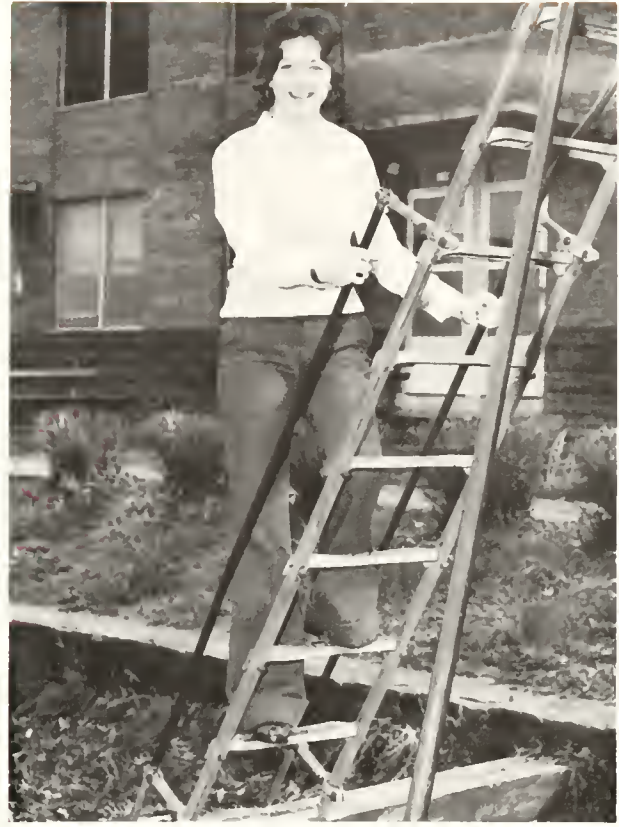

Janet Hicks



Carol Burns



Jaye Barnhill



Jaye Barnhill



Anne Barrett



Jane Farmer



Elizabeth Morton



Susan Craft



Mary Dowell Taylor



Robin Rowland



Sue Wheeler



M. Carpenter

Phi Theta Kappa

Blue Parlor is the setting monthly for the members of Phi Theta Kappa—those who have been recognized for displaying good scholarship and good moral character while at Peace College . . . With Ms. Caver as the faculty sponsor, the members attend state and national conventions so that the chapter may participate in the activities of the national honor fraternity.

Margaret Carpenter—President
Sally Ormond—Vice-President
Jane Farmer—Secretary
LuAnn Ferrell—Treasurer
Ms. Pat Caver—Advisor



K. McCloud, A. Barrett, K. Combs, J. Barnhill, S. Ormond, D. Manning, C. Burns, B. Jolley, C. Royster, B. Brown, L. Davis, M. Farber, J. Grimes, J. Farmer, M. Carpenter, E. Boyette, L.A. Ferrell.



(front—l-r) C. Folley, M. Barton, L. Moir. (back—l-r) E. Weatherspoon, S. Wheeler, S. Chen, R. King, P. Cheek.



S. Wheeler

Alpha Pi Epsilon

Alpha Pi Epsilon is a nationally recognized honorary society in the secretarial field. Its purpose is to stimulate an active interest in secretarial vocations, to foster and promote a high standard of attainment in scholarship, and to keep alive the highest ideals in the secretarial field of work. Membership in Alpha Pi Epsilon is restricted to students of superior scholarship, personality, and character.

Sue Wheeler—President
 Shirley Chen—1st semester Secretary-Treasurer;
 Patricia Cheek—2nd semester Secretary-Treasurer
 Miss Martha Harrison—Advisor

Marshalls

Long white dresses worn with green and gold banners designate Sophomore class marshalls at Peace College functions. These young women were chosen by grade point average throughout the faculty and popular vote throughout the student body. Their first duties included marshalling at May Court festivities during Alumnae Weekend. They also escorted the 1973 graduating class during class day, baccalaureate, and graduation. This year, marshalling activities included convocation, PSCA Candlelight Service, and Parents Weekend.

The 1973-'74 Marshalls are:

Debra Manning—Chief

Carol Burns—assistant chief

Jaye Barnhill

Anne Barrett

Margaret Carpenter

Shirley Chen

Jane Farmer



D. Manning, C. Burns, S. Chen, J. Farmer, M. Carpenter, J. Barnhill, A. Barrett.

A World Of Thanks Especially To . . .



Mrs. Janet Wester

Well, what can two editors say about a sponsor who went out of her way to help the 1974 LOTUS staff in any way she could? What can we say when she arranged her day to help us meet our deadlines? What can we say about countless times we barged in on her classes, her conferences, or her free time to ask about proofs, pictures, or supplies? What can we say about a lady who proofread thousands of words of copy? Or what can we say about the afternoons she ran all over Raleigh with us trying to help us produce the best annual portraits possible? Whatever we say, it could never be enough to thank you. So we won't try to say thank you at all. We'll just say we love you, *Mrs. Wester*.

Jane and Lynn



Mr. Eugene Lilley

You never realize how much the business manager at Peace does—until you work on one of the literary publications. And then you realize that he never stops doing in anything. So for the help on the LOTUS, the support of the tennis and basketball teams, and for the general smooth running of our world; for your sense of humor and organization—a long overdue thanks goes to *Mr. "Gene" Lilley*.



Dr. Louise Farrior

We miss her beautiful smile, her twinkling eyes and her love for each Peace girl, whether she knew her or not. Her guidance in Bible classes and on PSCA will be missed—and you should have seen her on the tennis courts!!! We were never so proud of anyone as we were the semester she returned to us, the recipient of her Doctor of Ministry degree. Good luck to you, *Dr. Farrior*—and don't stay away too long.



Mr. Paul Johnson

Mr. Paul Johnson is a hard worker with a hard job—but he never loses his ever ready smile. He's always there to do the job, no matter what it involves. Loose brick in the sidewalk? It's fixed almost before it got loose. Someone backing the mower into Presley? A hearty laugh and a joke: "Couldn't you see it coming up behind you?" And remember the weekend that the sprinkler system in Main broke and the girls were swimming back to bed? Who was there to calm the tension and soothe the girls of their fears while he wanted "Someone to call home and send his bathing suit?" Whenever you get a collection of buildings together and call it a school, there are bound to be problems. Thank goodness for at least one fellow with a smile, a chuckle, and a happy "Hi!" for everyone at Peace.

. . . And for hard work, patience, long hours and extra co-operation when we needed you the most, a very special thanks to Miss Margot Fletcher and Mr. John Crossno, and to LOTUS Staff members Debbie Brooks, Jane Grimes, Sue Sumner, Debbie Woodard, Carol Kelman, Beth Howell, Barbara Jones, Sarah Gray Lamm, Mary Kat Knuckley, Connie Harris, and special contributor Bess Shearer.

May Queen



Miss Jennifer Basto

Maid of Honor



Miss Mary Kathryn Knuckley

May Court



Freshmen

Miss Deborah Blackmon
Miss Jo Dorsett
Miss Chrys Bullard
Miss Donna Blacknon

Attendants



Sophomores

Miss Mary Lynette
Flowers

Miss Adrienne Gardner

Miss Karen Ritchie

Miss Kim Gentil

Miss Mary Clarkson

On Saturday night, November 24, 1973, Mary Anne Clarkson of Wadesboro was crowned Miss Anson County, 1974. For her talent, Mary did an interpretive dance to an instrumental entitled "Heather." As the winner, she was the recipient of a \$200 educational scholarship. Among Mary's responsibilities will be parades, store openings, and county projects. She will be eligible for the 1974 Miss North Carolina Pageant to be held in June.

Miss Anson County, 1974





Miss Tricia Crowell

Tricia Crowell, daughter of Mr. and Mrs. Russel Crowell of Fayetteville, was presented a trophy for the runner-up in the Miss Fayetteville Pageant on Saturday, November 24, 1973. Tricia performed "Tocatta" by Aram Kachaturian on the piano for her talent.

Runner-Up, Miss Fayetteville



Our world of staff and faculty.
Our world of
Opinions and advice
Restriction and car registration.
Quality points. Hours. Grades.
Free afternoons to see
If we're going to graduate.
Our world of staff and faculty.
Class attendance and roll call
Especially on Monday morning
And Friday afternoon.
Only asking questions
We don't know.
Our world of staff and faculty.
English, history, art, math
Business, foreign language,
Music, chemistry, library
Biology, sociology, psychology.
Our world of staff and faculty.
Conferences after 5:05 PM
Faculty staff-student games
Informal Discussions
Heart to heart talks.
Club sponsors.
Big brother or sister
Substitute parent
Interpreter of college catalogs.
Our world of staff and faculty.
Not too long ago they were
In our place. Our Friends.
Some were even Peace girls.





Chalk
Dust



Dr. S. David Frazier
President

ADMINISTRATION



Dr. James Perry
Academic Dean



Miss Janice Edwards
Dean of Students



Miss Ramna Fuller
Registrar



Mr. F. Eugene Lilley
Business Manager



Miss Margot Fletcher
News Director



Miss E. Carole Tyler
Director of Admissions



Mrs. Jeannette Olmstead



Mrs. Betty Eichenberger

ART



Mr. Archie Ritchie

Mr. Arthur McRae



MATH



Dr. Mary P. Schwertman



Mrs. Ann Reynolds



Mrs. Janet Wester



ENGLISH

Mrs. Sally Buckner



Miss Phyllis Allran



Miss Margot Fletcher





Ms. Pat Caver—French

FOREIGN LANGUAGE



Dr. Anne Fountain—Spanish

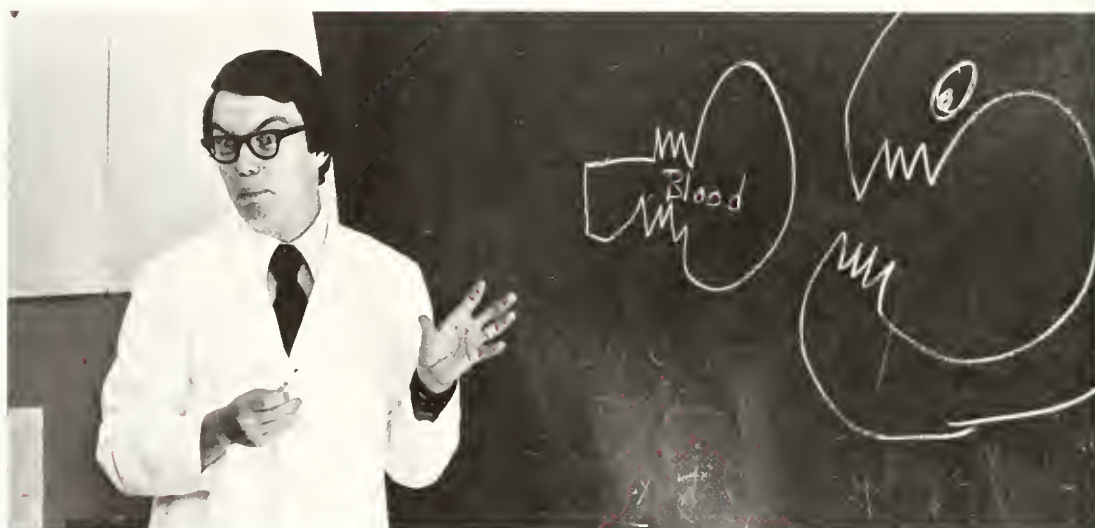

Dr. Suzaine Purrington

Dr. Richard Miller



SCIENCE





HOME ECONOMICS



Mrs. Marie Hamm

BUSINESS

Miss Martha Harrison—
not pictured



Miss Beverly McGraw

PHYSICAL EDUCATION



Mrs. Julia Williams



Miss Nora Lynn Finch



Mrs. Mary Cochran

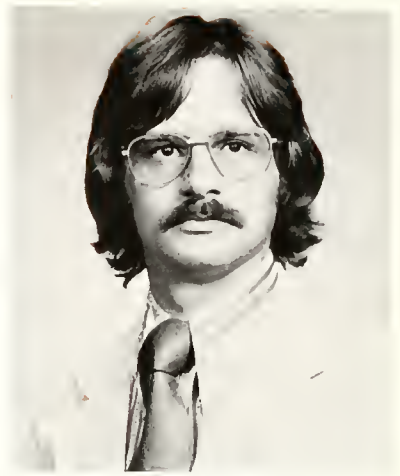

Mr. John Crossno



Mrs. Gail O'Brien

SOCIAL STUDIES



Dr. Wayne Tyner



Mrs. Pat Edgerton



Dr. James Perry



Mrs. Lynne Tanner



Mr. James C. Crew

PSYCHOLOGY

Dr. Louise Farnor



RELIGION

The Reverend George Thomas





Mr. Raymond F. Kreiner—Choir



Mrs. Joan M. Duyk—Ensemble

MUSIC



Mrs. Catherine R. Miller—Organ



Mrs. Margaret Black—Piano



Mrs. Gladys Goodrum



Mrs. Margaret Selph



Miss Connie Frazier



Mrs. Elzora Cunningham

HOUSEMOTHERS

STAFF



Mrs. Lela Brown



Mr. Tom W. Chesire



Mrs. Gail Stephens



Mrs. Jimmie Walters



Mrs. Mary Flowe



Miss Cynthia Griffin

Mrs. Maureen Schmitt—Not pictured



Mrs. Betsy Watkins

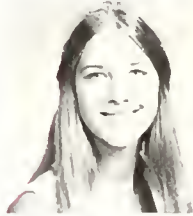

Mrs. Nancy Hoffman



Mrs. Barbara Hawkins



Mr. Paul King



Mrs. Mable Moore



Mr. Alfred Powers



Mrs. Rose Rushin



Mr. Paul Johnson



WORLD



OF



HELPING



Our world of Peace girls—friends.
Our world of Peace
Tension and tears
Laughter and love
Secrets and snitemates.
Our world of
Roommates and roomcheck
Signing out and signing in.
Homework and holidays.
Our world of
A pretty girl—her special boy
Headaches, heartaches,
Stomachaches and backaches.
Our world of
Overnight term papers, letters
Telephone calls and tests
Criticism and complaints.
Our world gets larger all the time.
Of course, Carolina weekends and State
Fraternity Row and The Knave
Sometime make us tend to forget
What we're supposed to be here for.
But sooner or later
Each of us remembers
And in our innermost thoughts
Most of us imagine the day
When we'll carry red roses
And become eligible
For the Alumnae Bulletin
And return for Parents weekend
No matter what we say now.





Friends

FRESHMEN



President—Sarah Gray Lamm
 Vice-President—Trevia Howell
 Secretary-Treasurer—Kathy Wicker



Leshe Abbott



Blake Acari



Lee Adams



Jane Allen



Kathy Allen



Janet Allman



Eva Anthony



Jill Arthurs



Susan Auman

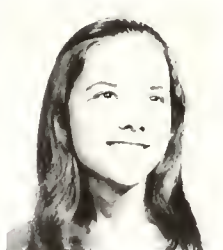

Kim Austin



Nancy Barbour



Becca Barnes



Martha Barnes



Susan Barnes



Tonja Bass



Julie Baucom



Sally Benoit



Stephanie Bias



Anne Bivins



Virginia Black



Sherrie Blackley



Deborah Blackmon



Donna Blackmon

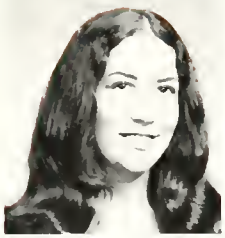

Jayne Bledsoe



Anne Boddie



Margaret Bogle



Lynn Booker



Betty Bradly



Bonita Brinkley



Denise Broadbelt



Dianne Brooks



Robin Brown



Chyrs Bullard



Brenda Bullock



Kathy Bunn



Pam Burkhead



Anne Butler



Pamela Byrum



Sue Cagle



Marian Carson



Lyme Callahan



Debra Cannon



Jenny Carlton



Beverly Carr



Vickie Champion



Carolyn Cimerro

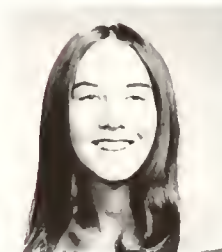

Beverly Clark



Emily Clark



Nancy Clark

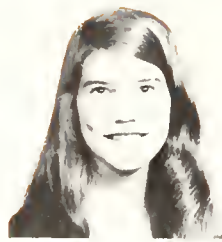

Julia Clominger



Elizabeth Cole



Marilyn Collins



Jo Conyers



Gloria Cothren



Audrey Cox



Elaine Crandell



Sue Crocker



Lynn Culpepper



Nancy Currin



Cora Sue Currin



Gail Daniel



Lynn Darden



Wanda Davis



Beth Day



Lyn Debnam



Carolyn Denny



Lorena Dickens



Carol Dillon



Jo Dorsett



Beth Dunn



Laura Edmonds



Becky Eidson



Lynn Ellison



Ticky Estes



Debbie Eury



Florence Evans

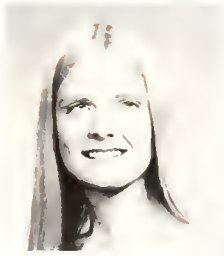

Roberta Everett



Sandy Farrell



Jean Farnior



Libby Finch



Mary-Jo Fontaine



Vanda Forbes



Ken Foster



Debbie Fountain



Anna Freeman

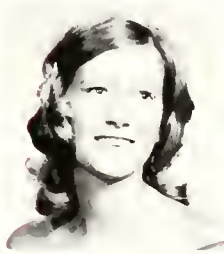

Elaine Garner



Laura Garner

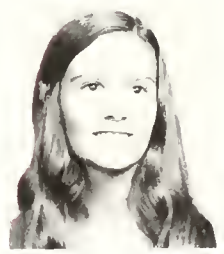

Sally Gibson



Saralyn Gillespie



Betty Godwin

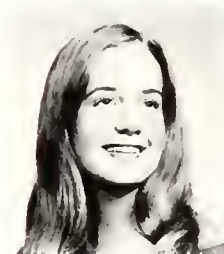

Susie Goss

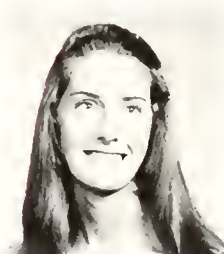

Genny Hale



Calvert Hall



Leah Hall



Cindy Harris



Vivian Harris



Emmajean Hatchett

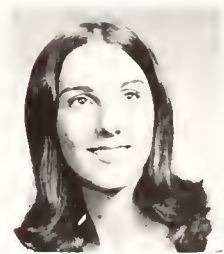

Ruth Hauser



Rie Hayes



Donna Haynes



Liz Hegele



Terre Henry



Anne Hicks



Teresa Hicks



Marsha Hill



Rita Hobby



Sandra Hodges



Nancy Hoggard



Becky Holeombe



Betty Jean Holland



Penny Holleman



Pam Horne



Cindy Horton

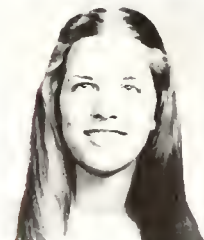

Carolyn House



Beth Howell



Marsha Howell



Treva Howell



Lyla Hubbard



Teresa Hullman



Mary Hutchins

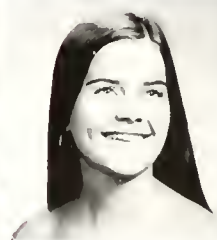

Cassie Irby



Gwen Jackson



Marge Jennings



Debbie Johnson



Joyce Johnson



Barbara Jones



Julie Jones



Joyce Jordan



Shelia Jordan



Kay Kastelberg

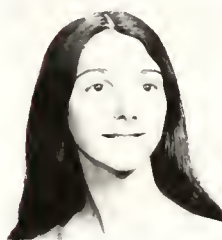

Alene Kelly



Lee Kemm



Lynn Kendrick



Jamie Kenyon



Jo Kimball



Kim Kincaid



Sarah Gray Lamm



Rhonda Lassiter



Jill Lee



Lori Leibowitz



Terri Leibowitz



Leigh Lesesne



Druscilla Lucas



Barbara Malloy



Nora Mansour



Marilyn Marks



Diane Marshburn



Ellen Martin



Anne Massenbarg



Jan Massengill



Cindy McDowell



Elizabeth McNair



Judy Messler



Karla Metealf



Kathy Mika



Judy Millhollin



Judy Mohr



Melia Mooney



Carol Anne Moore



Mary Ann Moore



Pam Moore

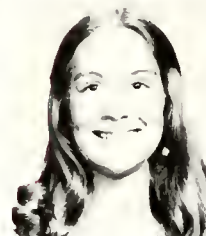

Cherie Morketter



Nancy Morse



Cle Newsome



Bonnie Nielsen



Julia Noell



Beky O'Connell



Janet Outlaw



Lucy Page



Pam Palmer



Pat Palmer



Jane Clair Parker

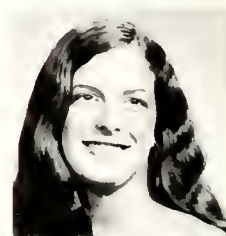

Katherine Pate

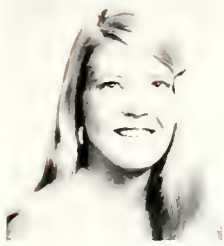

Cathy Pearson



Patti Peeler



Becky Phillips



Gloria Pittman



Janet Powers

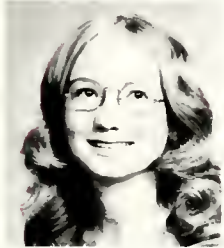

Peggy Price



Gresham Proctor



Mary Grace Queen



Margaret Rancke



Amy Ray



Marsha Reams



Cathy Redwine



Terri Richardson



Danna Richmond



Sylvia Robertson

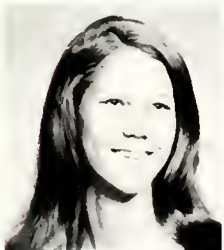

Lorene Royster



Leigh Salls

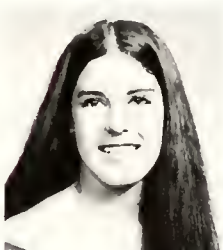

Kitty Sarvis



Kim Schaub



Bess Shearer

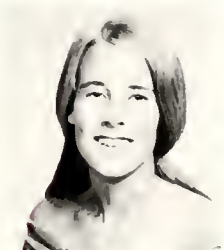

Lynn Shearin



Martha Sheely



Carla Simmons



Ann Simpson



Kathy Smith



Patty Sue Stephenson



Pam Styron



Kathy Sutton



Alice Taylor



Nancy Taylor



Nancy Thomas



Vikki Thompson



Susan Tilley

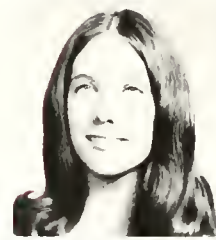

Paige Timberlake



Pam Touchstone



Sherry Upchurch



Lu Ame Uzzell



Pam Van Velsor

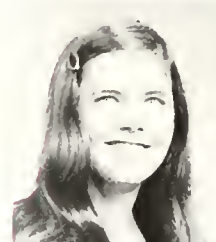

Cindy Waddell

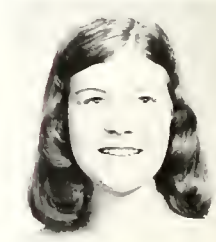

Jane White



Martha White



Patricia Whitehead



Lou Whitehurst



Wilma Whitehurst



Annette Whitfield

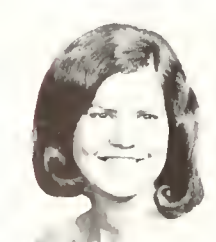

Paula Whitley



Donna Whittemore



Kathy Wicker



Marsha Williams



Teresa Williams



Valorie Williams



Debbie Williamson



Dianne Williamson



Pam Willis

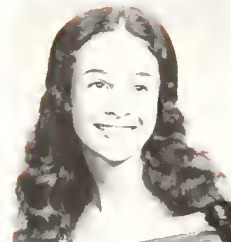

Emily Wingo

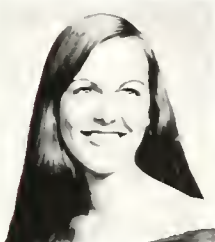

Valerie Woodard



Kim Young



Teresa Duncan



Sandy Gay



SOPHOMORES

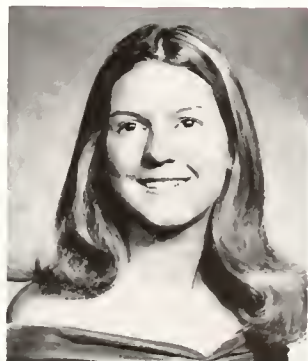

Holly Clark

SOPHOMORES



President—Susan Craft
 Vice-President—Robin Rowland
 Secretary-Treasurer—Lynda Davis

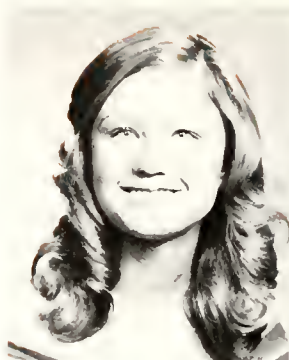

Ann Acree



Kathy Adams



Helen Akel



Julia Allen



Polly Allen

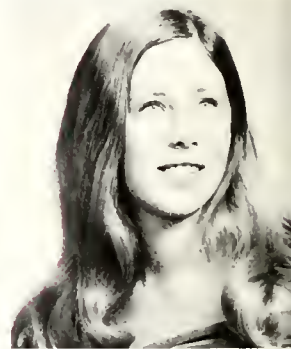

Debbie Baker



Vicki Baker



Bonnie Ballard



Jaye Barnhill

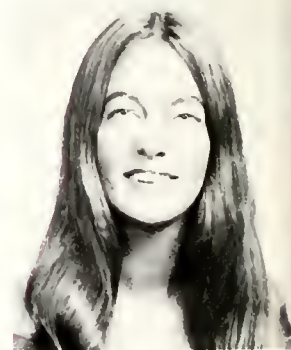

Anne Barrett



Becky Barrett



Marie Barton



Blair Bascom



Jane Bass

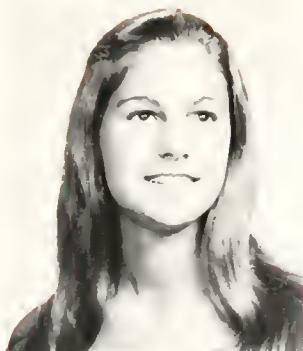

Jenni Basto



Judy Bates



Beverly Beasley



Debra Beckwith



Mary Lynne Boney



Eleanor Boyette



Jennifer Bowling



Margo Bowers

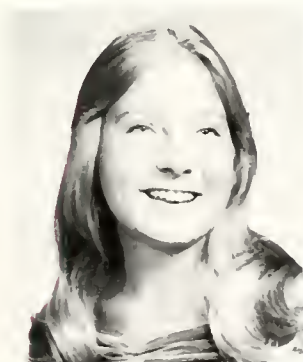

Dotty Bridger



Beth Bridgers



Debbie Brooks



Betty Brown



Bettye Buckman

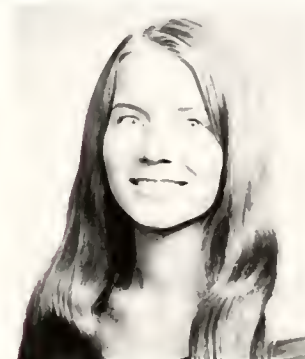

Carol Burns



Margaret Carpenter



Patricia Cheek



Shirley Chen



Mary Clarkson



Kathryn Combs

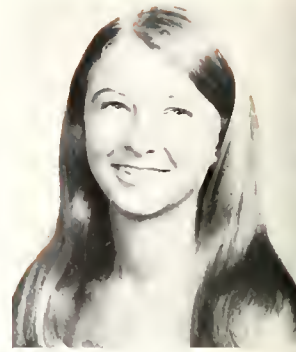

Sarah Connette



Cindy Corriher

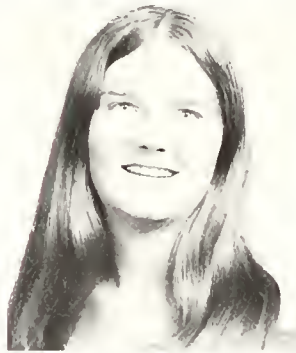

Susan Craft



Terry Creech



Allene Crews



Tricia Crowell



Harriet Curtis



Anne Davenport



Lynda Davis

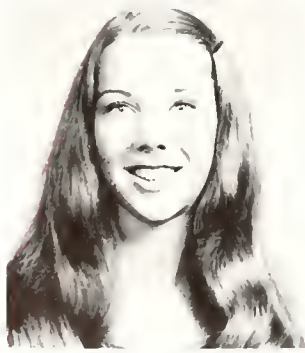

Joan Draper



Ellen Eamhardt



Melody Edwards



Tricia Falls



Maralyn Farber



Jane Farmer

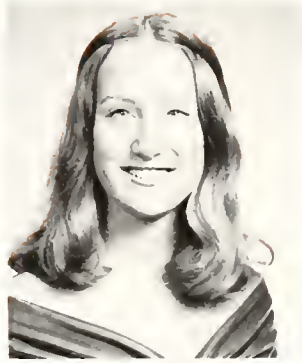

Michele Ferguson



Holly Ferrell



Lou Ann Ferrell

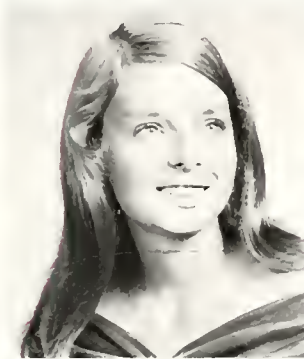

Elaine Finch



Jackie Fisher



Mary Lynette Flowers



Carol Folley



Gussie Gallins



Mary Davie Gardner

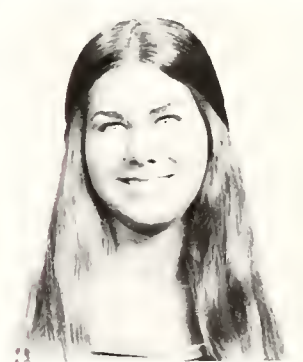

Adrienne Gardner



Boo Gentil



Kim Gentil



Leigh Goodrum



Tricia Grigg



Jane Grimes



Prudence Gulley



Chase Hackett



Brenda Hardin



Donna Harp



Lilah Harper



Connie Harris



Frances Harris



Marie Harris



Ann Hart

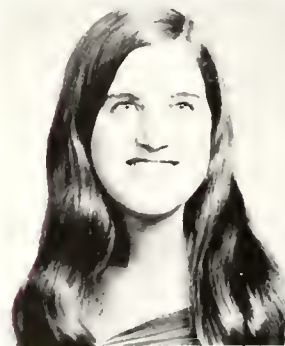

Marianne Hayes



Harriet Helms



Janet Hicks



Nancy Hill



Libby Honeycutt



Becky Hood

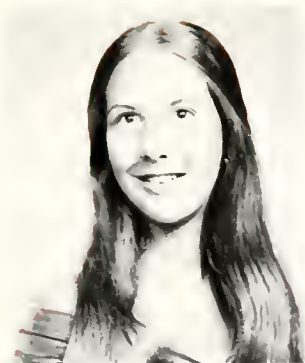

Mary Hornbeck



Debbie Inge

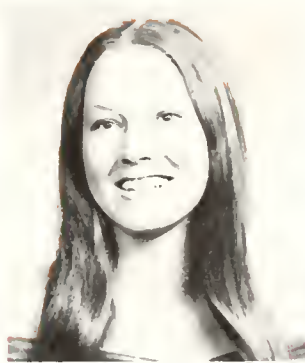

Jane Innes



Sammye Isenhour



Mary Ellen Jackson



Ginger Jernigan



Cissy Johnson



Joy Johnson



Margaret Johnson

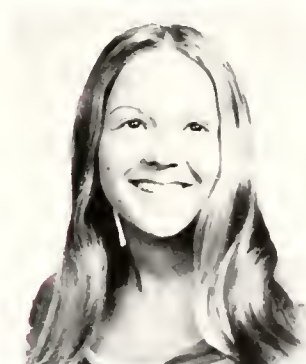

Beth Jolley



Nancy Jones



Carey Jones



Beth Katkaveck

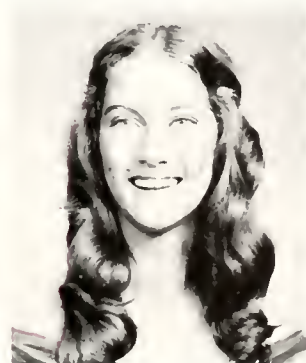

Carol Kelman



Roxanna King

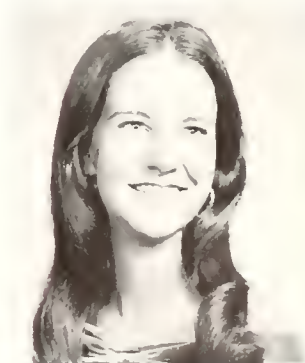

Joan Kirkman

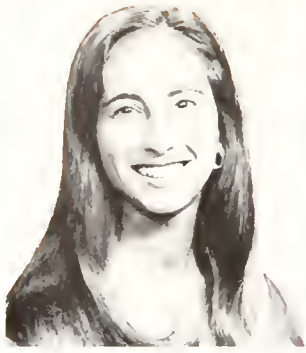

Mary Kat Knuckley

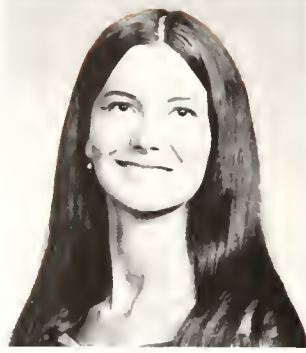

Kennon Lane



Melanie Lashley



Bess Lawrence



Janis Lazenby



Esther Leder



Carla Linker



Susan Little



June Lowdermilk

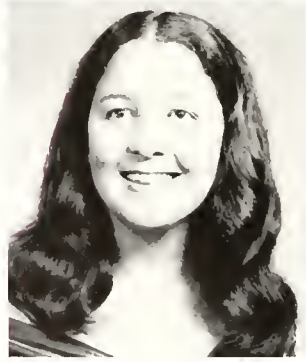

Vickie Malpass



Lyn Maness



Debra Manning



Sandy Marion



Sharon McClanahan



Catherine McCormick



Pat McCullers



Jill McDuffie



Dianne McFarland



Lissa McKenzie



Karen McCloud



Connie McNeely



Ann Mills



Sherry Mills

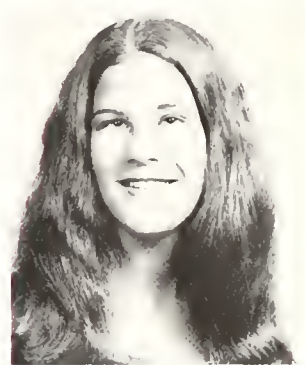

Lynn Moir

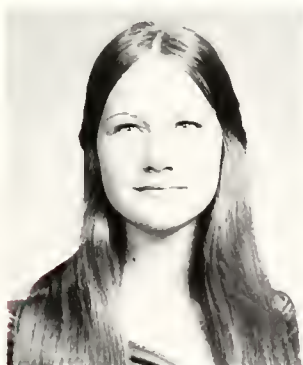

Deborah Monk



Marie Moore



Pat Moore

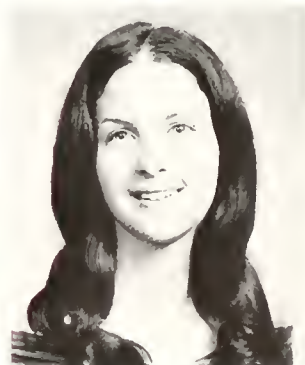

Elizabeth Morton



Mary Margaret Morton



Pam Moss



Anne Moore



Merle Mullen



Anne Murray



Jeannie Neely



Sally Ormand



Marty Ormsby



Barbara Orr



Kathryn Pate



Camille Patterson



Mary Peacock



Terry Pegram



Vicki Perry



Louise Powell



Lynn Price

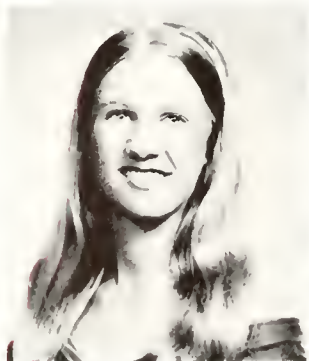

Cindy Reaves



Rena Ritch

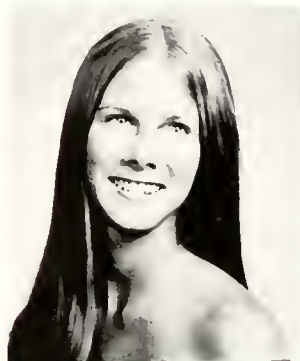

Karen Ritchie

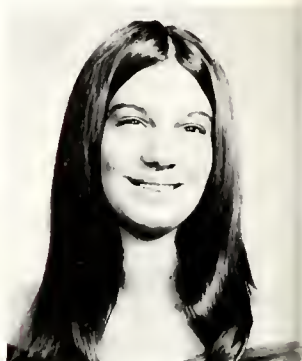

Kay Robertson



Tricia Robinson

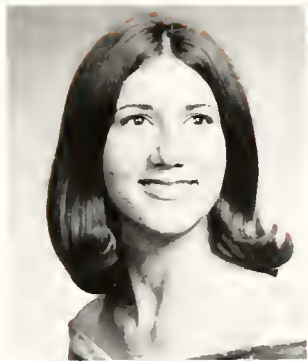

Cindy Rowell



Robin Rowland



Catherine Royster



Kathryn Ryan



Deborah Satterwhite



Julie Scarboro



Debbie Seitz

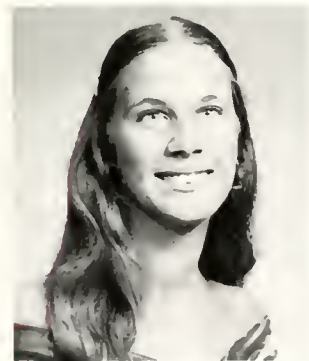

Henrietta Sellers



Kathy Sheetz



Karen Shepherd



Lynn Siegal



Debi Signor



Gail Sineath



Sally Singleton



Margi Sloop



Joan Smith



Paula Smith



Gayle Stallings



Sharon Stephens



Sherry Sullivan



Sue Sumner

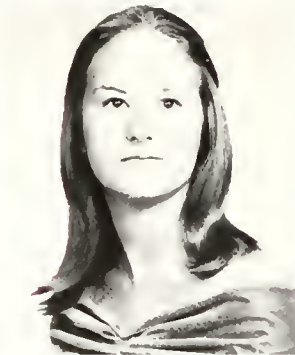

Mary Dowell Taylor



Kay Teeter



Catherine Templeton

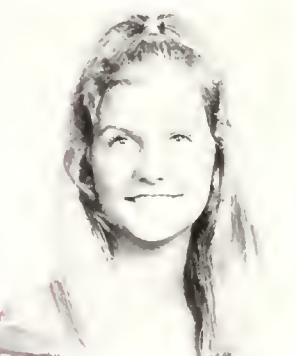

Gloria Thompson



Lynn Tiani



Jean Trevathan



Robin Triplett



Lindy Vaughn



Ellen Wagner

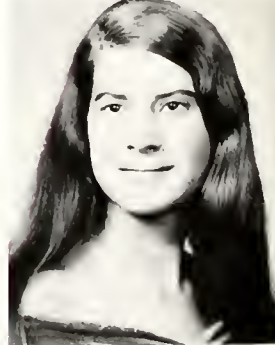

Cheryl Wansley



Chalmers Ward



Nancy Ward



Holly Weathers



Emma Weatherspoon



Jackie Welch



Barbara Wendle



Sue Wheeler



Beth Wilkie



Joy Williams



Sharon Williams



Priscilla Wilson



Debbie Woodard



Elaine Wooten

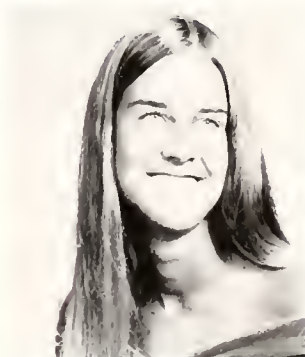

Ruth Worsley



Marsha Wrenn



Kathy Wright

SOPHOMORE DIRECTORY

ANN ACREE, Home Ec. Club; Choir; Spanish Club.

KATHY ADAMS

HELEN AKEL, Porpoise Club; Rec. Hall, Rep.; Intramurals.

JULIA ALLEN

POLLY ALLEN, FSA; LOTUS Staff.

DEBBIE BAKER

VICKI BAKER, Dance Club; Porpoise Club; Green Rm. players; PSRA, chrm. Mai, Intramurals; Gymnastics Club

BONNIE BALLARD, Lang. Lab Asst.; LOTUS Staff; Daughters and Granddaughters, Sec.

JAYE BARNHILL, PSCA, V. Pres.; PEACE TIMES, Editor, '73-74; Marshall; Phi Theta Kappa; Advisory Board; Orient. Comm.

ANNE BARRETT, Judiciary Board; Phi Theta Kappa; Marshall; Inv. Comm. Chrm.

BECKY BARRETT, Hall Chrm.; Res. Group Chrm.; PSCA.

MARIE BARTON, Alpha Pi Epsilon; FSA

BLAIR BASCOM, LOTUS Staff.

JANE BASS, Porpoise Club; Green Rm. Players; PSRA; Art Club.

JENNIFER BASTO, Fresh. Rep., May Court.

JUDY BATES, Admissions Asst.; Intramurals; Orient. Comm., Co-Chrm.

BEVERLY BEASLEY, Cheerleader.

DEBRA BECKWITH, Choir; LOTUS Staff; Hostess; Green Rm. Players.

MARY LYNNE BONEY, Home Ec. Club.

MARGO BOWERS, Home Ec. Club.

JENNIFER BOWLING, Hall Chrm.; Art Club; LOTUS Staff.

ELEANOR BOYETTE, Phi Theta Kappa.

DOROTHY BRIDGER

BETH BRIDGES

DEBRA BRIGHT

DEBBIE BROOKS, Orient. Comm.; Art Club; LOTUS Staff.

BETTY BROWN, YDC; Phi Theta Kappa; Dance Club.

BETTYE BUCKMAN

CAROL BURNS, PSCA, Sec.-Treas.; Marshall, Co-Chief; Porpoise Club; Phi Theta Kappa; PSRA, Orient. Comm.

MARGARET CARPENTER, LOTUS Staff; Phi Theta Kappa, Pres.; PSCA, Sec.-Treas.; PSCA; Faculty Advisory Comm.; Hostess.

BRENDA CHAPPELL

PATRICIA CHEEK, Intramurals; FSA; Alpha Pi Epsilon.

SHIRLEY CHEN, Alpha Pi Epsilon, Sec.-Treas.; Marshall.

HOLLY CLARK, Green Rm. Players.

MARY ANNE CLARKSON, Green Rm. Players; Dance Club.

CATHERINE COMBS, Phi Theta Kappa; Orient. Comm.; Foods and Social Comm. Chrm.; Mail Asst.

SARAH CONNETTE, Orient. Comm.

CINDY COBBIER, Intramurals; Orient. Comm.; PSRA; PSCA.

SUSAN CRAFT, Soph. Class, Pres.; Advisory Board; Porpoise Club; Green Rm. Players; Orient. Comm.; PSCA; Score Keeper, Green Giants.

TERRY CREECH, Daughters and Granddaughters; Hall Chrm.

ALLENE CREWS, Hall Chrm.; PEACE TIMES Staff; LOTUS Staff; PSCA, Cabinet Member; IRC; Art Club.

PATRICIA CROWELL

TRICIA CROWELL, Porpoise Club; Admissions Asst.; Orient. Comm.

HARRIET CURTIS, Choir

MARY DANIEL

ANNE DAVENPORT

LYNDA DAVIS, Phi Theta Kappa; Arts and Lectures Comm.; Soph. Class, Sec.-Treas.

JOAN DRAPER

ELLEN EARNHARDT, Green Rm. Players.

LORETTA EDWARDS

MELODY EDWARDS

TRICIA FALLS, FSA; Library Asst.

MARALYN FARBER, Phi Theta Kappa; PRISM, Co-Editor '73-74

JANE FARMER, LOTUS, Co-Editor '73-74; Phi Theta Kappa, Sec.; Marshall; PSCA, cabinet member; PEACE TIMES Staff.

DEBBIE FEINMAN

MICHELE FERGUSON, choir; Porpoise Club; PSCA, cabinet member.

LOU ANN FERRELL, Phi Theta Kappa.

VIRGINIA FERRELL

ELAINE FINCH, FSA, V. Pres.; Non-Res. Chrm.

JACKIE FISHER

MARY LYNETTE FLOWERS, Admissions Asst.; Porpoise Club.

CAROL FOLLEY, Alpha Pi Epsilon

GUSSIE GALLINS, FSA; Election Comm., Co-Chrm.

ADRIANNE GARDNER, Porpoise Club; Home Ec. Club; Dance Club, Sec.-Treas.

MARY DAVIE GARDNER, (Transfer) Fresh. Class, Pres.; Hall Pres.; Fresh. Rp. to Inter-Dorm Council; SGA; Torchbearer, Switchboard Assist.

BRENDA GAY, PSCA, cabinet member; FSA; Green Rm. Players; IRC; NCSSL.

CONNIE HARRIS, LOTUS STAFF; FSA; Library Asst.

FRANCES HARRIS, Porpoise Club; Daughters and Granddaughters; Choir.

MARIE HARRIS, Porpoise Club; Intramurals; Orient. Comm.; Basketball Manager.

ANN HART, Green Giants; Vistation Comm.; PSRA, Chrm. Minor Intramurals.

MARIANNE HAYES, LOTUS staff.

HARRIET HELMS, Home Ec. Club; Switchboard.

JANET HICKS, Hall Chrm.; Honor Court Pres. '73-74; Judiciary Board; PSCA; Green Rm. Players; Intramurals.

NANCY HILL, Green Rm. Players; Rec. Comm.

LIBBY HONEYCUTT

BECKY HOOD, FSA; IRC.

MARY HORNBECK, Tennis Team; PRISM, Editor, '73-74; Hall Chrm.; Daughters and Granddaughters.

DEBBIE INCE

JANE INNES, Orient. Comm.; Intramurals.

SAMMYE ISENHOUR

MARY ELLEN JACKSON, PSCA, Pres. '73-74; Honor Court; Porpoise Club; Green Room Players; PSCA.

VIRGINIA JERNIGAN

CISSY JOHNSON, FSA; Lab Asst.; Foods and Social Comm.

JOY JOHNSON, PRISM STAFF; LOTUS staff; Hall Chrm.

MARGARET JOHNSON, Green Rm. Players; Switchboard.

BETH JOLLEY, Orient. Comm.; Art Club; Phi Theta Kappa.

CAREY JONES, Tennis Team.

NANCY JONES, Hall Chrm.

BETH KATKAVECK, Home Ec. Club.

CAROL KELMAN, Art Club; LOTUS Staff.

ROXANNA KING, Alpha Pi Epsilon; FSA, Pres.; Non-Res. Chrm.; LOTUS staff.

JOAN KIRKMAN, FSA; Intramurals.

MARY KAT KNUCKLEY, LOTUS staff; Drama Club; Green Rm. Players.

DEBBIE KORNEGARY.

KENNON LANE.

MELANIE LASHLEY, Green Room Players.

BESS LAWRENCE, Spanish Club; PSCA; Social Committee.

JANIS LAZENBY, Choir.

LIBBY LESTER

ESTER LEDER, Cheerleader; Green Room Players

CARLA LINKER, PSCA; Orientation Committee
BARRARA LINGLE
SUSAN LITTLE
JUNE LOWDERMILK, Art Club.
VICKIE MALPASS, Home Economics Club.
LYN MANESS, Porpoise Club; Tennis Team
DEBRA MANNING, Home Economics Club, President; Hall
Chairman; Marshall, Chief '73; Advisory Council Member; Phi
Theta Kappa.
SANDY MARION, Dance Club; Green Room Players.
SHARON McCLANAHAN
BAMBI McCONNELL
CATHERINE McCORMICK, Hall Chairman; Green Giants;
PSRA, V. Pres.
PAT McCULLERS
fsa; Green Room Players.
MARTHA MCDUFFIE
DIANNE McFARLAND, Porpoise Club; Orientation
Committee.
LISSA McKENZIE, Art Club; Hall Chairman; Switchboard.
KAREN McCLOUD, Phi Theta Kappa; NCSL.
CONNIE McNEELY, Judiciary Board; Honor Court, Sec;
PSGA, Hall Chairman.
ANN MILLS
SHERRY MILLS, Cheerleader; Non-Resident Chairman; FSA.
LYNN MOIR, FSA; Alpha Pi Epsilon.
DEBORAH MONK, Non-Resident Chairman.
ANNE MOORE, LOTUS Staff; PEACE TIMES Staff; Choir;
Intramurals.
MARIE MOORE, FSA.
PAT MOORE, Alumni Office Assistant.
TERRY MOORE
ELIZABETH MORTON, PSGA, Pres.; Judiciary Board; Honor
Court; LOTUS Staff.
MARY MARGARET MORTON, Dance Club.
PAM MOSS
MERLE MULLEN
ANNE MURRAY
JEANNIE NEELY
SALLY ORMAND, Choir; Phi Theta Kappa, V. Pres; Switch-
board; Standard Committee; Chairman.
MARTY ORMSBY, Hall Chairman; Green Room Players;
PSGA, Fresh. Class, Pres.
BARBARA ORR
KATHRYN PATE, Intramurals.
CAMILLE PATTERSON, Tennis Team; PRISM Staff, Hall
Chairman; Intramurals.
LYNNE PATTERSON, LOTUS Staff.
MARY PEACOCK, Hostess; Porpoise Club; Daughters and
Granddaughters; Intramurals.
TERRY PEGRAM
VICKIE PERRY
LOUISE POWELL, FSA; Choir.
LYNN PRICE, IRC; Green Room Players; Library Assistant;
Hostess; PRISM Staff, PSCA, Cabinet Member; Orientation
Committee.; LOTUS, Co-Editor '73-74
DONNA PURVIS, Green Room Players; NCSL.
CINDY REAVES, Intramurals; PRISM Staff.
RENA RITCH
KAREN RITCHE, Home Economics Club; May Court '73.
KAY ROBERTSON
TRICIA ROBINSON, IRC; YDC, Green Room Players, Green
Giants; Intramurals.
CINDY ROWELL
ROBIN ROWLAND, V. Pres., Soph. Class; PSRA, Pres.; Por-
poise Club; PSGA; Orient. Comm.; Honor Court.
CATHERINE ROYSTER, Phi Theta Kappa; LOTUS Staff.
KATHRYN RYAN, FSA.

DEBBIE SATTERWHITE, Green Rm. Players; Hall Chrm.;
IRC; Intramurals; Biology Asst.
JULIE SCARBORO, FSA.
DEBBIE SEITZ, Home Ec. Club; Switchboard.
HENRIETTA SELLERS, Sec.-Treas., Home Ec. Club.
KATHY SHEETZ, Art Club, Pres.; Home Ec. Club; Library
Asst.; Orient. Comm.; PSCA, Cabinet member; LOTUS Staff.
KAREN SHEPHERD, Basketball Manager; Ensemble; Stunt
Night Chrm.; Accomp. for Choir; PSGA, Parliamentarian.
LYNN SIEGEL, Porpoise Club; LOTUS Staff.
DEBI SIGNOR, IRC; Green Rm. Players.
GAIL SINEATH, Porpoise Club; PSRA, Award Comm.;
Intramurals.
SALLY SINGLETON
MARGI SLOOP, Hall Chrm.; Publicity Chrm., PEACE
TIMES; House Mother Asst.
DANA SMITH
JOAN SMITH, Porpoise Club; Orient. Comm.; Green Rm.
Players; Daughters and Granddaughters.
PAULA SMITH, Green Rm. Players; Daughters and
Granddaughters.
GAYLE STALLINGS
SHARON STEPHENS, Choir; Ensemble.
SHERRY SULLIVAN
SUE SUMNER, Choir; Ensemble; Hall Chrm.; LOTUS Staff;
PSCA.
FRANCES TAYLOR, Hall Chrm.; Orient. Comm.
MARY DOWELL TAYLOR, Admissions Asst.; PSGA; Hall
Chrm.; Daughters and Granddaughters, Pres.
KAY TEETER, Choir; Ensemble.
CATHERINE TEMPLETON, Porpoise Club; Daughters and
Granddaughters; Spanish Club; Intramurals.
GLORIA THOMPSON
LYNN TIANI
JEAN TREVATHAN
ROBIN TRIPLETT
LU ANNE TUNSTALL
LINDY VAUGHN, Admission Asst.; Intramurals.
ELLEN WAGNER, Hall Chrm.; Hostess; Intramurals.
CHERYL WANSLEY, Intramurals.
CHALMERS WARD
NANCY WARD, PEACE TIMES Staff; Orient. Comm.; Li-
brary Asst.
JANET WARREN, Tennis Team.
CYNTHIA WEATHERS, Home C. Club; Porpoise Club.
HOLLY WEATHERS
EMMA WEATHERSPOON, FSA, Sec.; Non-Res. Chrm; Al-
pha Pi Epsilon; LOTUS Staff.
LUCY WEAVER
JACKIE WELCH, Porpoise Club.
BARBARA WENDLE, PSCA
SUE WHEELER, FSA; LOTUS, Business Manager '73-74; Al-
pha Pi Epsilon, Pres.; Non-Res. Chrm.
BETH WILKIE, Phi Theta Kappa; Choir; Orient. Comm.
PRISCILLA WILSON, Art Club, V. Pres.; Home Ec. Club;
PSCA, Publicity Chrm.; PRISM Staff.
JOY WILLIAMS, Green Giants; Porpoise Club; PSRA.
SHARON WILLIAMS
DEBBIE WOODARD, FSA; LOTUS Staff; Intramurals; Non-
Res. Chrm.
ELAINE WOOTEN, Orient. Comm.; Intramurals.
RUTH WORSLEY, Daughters and Granddaughters, V. Pres.
MARSHA WRENN, Home Ec. Club; YDC; PRISM Staff;
PEACE TIMES Staff; LOTUS Staff.
KATHY WRIGHT, IRC.

STUDENT DIRECTORY

- Acree, Ann, 404-D Fisher Park Cir., Greensboro
 Adams, Kathy, 102 Spruce St., Washington
 Akel, Helen, Box 222, Wrightsville Beach
 Allen, Julia, 209 Country Club Dr., New Bern
 Allen, Polly, 2308 Sierra Dr., Raleigh
 Baker, Debbie, 157 LeCline Dr., Concord
 Baker, Vicki, Box 2095, Sanford
 Ballard, Bonnie, 1215 River Rd., Suffolk, Va
 Barnhill, Jaye, Smithwick St., Williamston
 Barrett, Anne, Rt. 2, Box 696, Henderson
 Barrett, Rebecca, 6 Junkin Place, Lexington, Va
 Barton, Marie, 436 Judson Dr., Wake Forest
 Bascom, Blair, Rt. 3 Box 29, Charlottesville, Va
 Bass, Jane, 1004 Redding Rd., Asheboro
 Bato, Jennifer, 3910 King Arthur Ct., Winston-Salem
 Bates, Judy, 118 Manning Dr., Charlotte
 Beasley, Beverly, 1403 Kennon Rd., Garner
 Beckwith, Debra, Route 2, Apex
 Boney, Mary, P.O. Box 293, Williamston
 Bowers, Margo, 3213 Broyhill Cir., Raleigh
 Bowling, Jennifer, Route 1, Timberlake
 Boyette, Rebecea, 302 Brentwood Dr., Wilson
 Bridger, Dorothy, P.O. Box 325, Bladenboro
 Bridgers, Beth, Box 297, Rowland
 Bright, Debra, Route 1, Swan Quarter
 Brooks, Debbie, 650 Miramar St., N.E. Concord
 Brown, Betty, 3233-11 Calumet Dr., Raleigh
 Buckman, Bettye, 1126 N. Market St., Washington
 Burns, Carol, 302 Hawthorne Dr., Asheboro
 Carpenter, Margaret, 600 Clay St., Forest City
 Chappell, Brenda, Route 5
 Cheek, Patricia, 1025 Sycamore St., Durham
 Chen, Shirley, 799 Ojama Ginowan, Okinawa (Japan)
 Clark, Holly, Box 727, Elizabethtown
 Clarkson, Mary, P.O. Box 776, Wadesboro
 Combs, Kathryn, P.O. 569, Eden
 Connette, Sarah, 2506 Kingsley Rd., Wilmington
 Corriher, Cynthia, 432 West D. St., Newton
 Craft, Susan, Box 6, Kenansville
 Creech, Teresa, Box 282, Pine Level
 Crews, Allene, 1106 Horsepen Rd., Richmond, Va
 Crowell, Patricia Anne, 1101 Winona Rd., Raleigh
 Crowell, Patricia Peal, 307 Barkley Dr., Fayetteville
 Curtis, Harriet, 1721 Sterling Rd., Charlotte
 Daniel, Mary, P.O. Box 821, Roxboro
 Davenport, Anne, Simmons Avenue, Williamston
 Davis, Lynda, Rt. 2, Box 400D, Goldsboro
 Draper, Joan, Box 327, Conway
 Earnhardt, Ellen, 406 Wedgewood Dr., Mooresville
 Edwards, Loretta, 3911 Marcom St., Apt. C, Raleigh
 Edwards, Melody, Main, Seaboard
 Falls, Patricia, 913 Kingston St., High Point
 Farber, Maralyn, Stuart Cir., Weldon
 Farmer, Jane, 1234 Canterbury Rd., Raleigh
 Feinman, Debbie, 1621 Belfield Pl., Lynchburg, Va
 Ferguson, Michele, 5609 Dodge Dr., Fayetteville
 Ferrell, Lou Ann, Box 275, Angier
 Ferrell, Virginia, P.O. Box 8, Swansboro
 Finch, Elaine, 3921 Memory Lane, Raleigh
 Fisher, Jackie, 407 Sharon Rd., Chapel Hill
 Flowers, Mary, 1944 Shirley Dr., Burlington
 Folley, Carol, 1004 N. Poplar St., Aberdeen
 Gallins, Gussie, 1050 Kenleigh Cir., Winston-Salem
 Gardner, Adrienne, P.O. Box 335, Fountain
 Gardner, Mary Davie, 205 Royall Rd., Oxford
 Gay, Brenda, 206 Church St., Albemarle
 Gentil, Dorothy, 608 Mayfair Ave., Richmond, Va
 Gentil, Kim, 608 Mayfair Ave., Richmond, Va
 Goodrum, Leigh, 411 South Dixon St., Cary
 Grigg, Patricia, 617 Temple Ave., Emporia, Va
 Grunes, Jane, 2820 Oakland Dr., Kinston
 Gullede, Susan, 3356 Alamance Dr., Raleigh
 Gulley, Margaret, Route 2, Tarboro
 Hackett, Chase, 15 Taft St., Santurce, P.R.
 Hardin, Brenda, Route 1, Raleigh
 Harp, Donna, Rt. 1, Leslie Dr., Raleigh
 Harper, Lilah, West Harper St., Snowhill
 Harris, Marie, 601 Raleigh Rd., South Hill, Va
 Harris, Connie, Route 4, Box 767, Raleigh
 Harris, Frances, 1803 E. Pine St., Goldsboro
 Hart, Ann, 400 Idlewood Dr., Kannapolis
 Hayes, Marianne, 206 Robert E. Lee Dr., Wilmington
 Helms, Hamlet, Rt. 10, Box 830, Hickory
 Hicks, Janet, 3308 Hillside Dr., High Point
 Hill, Nancy, 4416 Pamlico Dr., Raleigh
 Honeycutt, Libby, 1009 Dacian Ave., Durham
 Hood, Becky, Rt. 3, Box 12, Raeford
 Hornbeck, Mary, 9616 Garwood St., Silver Spring, Md
 Inge, Debbie, Route 7, Box 13, Raleigh
 Innes, Jane, 200 Ridgeview Rd., Southern Pines
 Isenhour, Sammye, Box 223, Clayton
 Jackson, Mary Ellen, Wylhiesburg, Va
 Jernigan, Virginia, 311 N. Ellis Ave., Dunn
 Johnson, Carolyn, 1701 Brandon Rd., Charlotte
 Johnson, Joy, 504 Gertrude St., Fairmont
 Johnson, Margaret, 1253 Crystal Lake, Va. Beach, Va
 Jolley, Beth, 705 York St., Rocky Mount
 Jones, Carey, 404 Shadowbrook Dr., Burlington
 Jones, Nancy, 1506 Parker Lane, Henderson
 Katkaveck, Beth, 900 E. King St., Edenton
 Kelman, Carol, 1012 Fenimore St., Winston-Salem
 King Roxanna, 705 St. Mary's St., Garner
 Kirkman, Joan, 720 Woodrow, High Point
 Knuckley, Mary Kathryn, Box 57, Wendell
 Kornegay, Debbie, 305 Hillandale Dr., Raleigh
 Lane, Kemmon, 1114 Lakeside Dr., Wilson
 Lashley, Melanie, 3921 Browning Pl., Raleigh
 Lawrence, Bess, P.O. Box 808, Oxford
 Lazenby, Janis, Rt. 4, Box 633-B, Kannapolis
 Leder, Esther, 1604 Anderson St., Wilson
 Lester, Libby, 505 5th St., Spencer
 Linker, Carla, 410 Plymouth St., Kannapolis
 Lingle, Barbara, 311 Glen Oak Dr., Goldsboro

Little, Susan, 513 Hillandale St., Concord
 Lowdermilk, June, 900 Wakestone Cir., Raleigh
 McClanahan, Sharon, Box 41, Cobbs Creek, Va
 McConnell, Bambi, Route 5, Raleigh
 McCormick, Catherine, Box 386, Rowland
 McCullers, Patricia, Rt. 1, Box 413, Knightdale
 McDuffie, Jill, 318 N. Church St., Red Springs
 McFarland, Dianne, P.O. Box 487, Oxford
 McKenzie, Elizabeth, 2525 W. Innes St., Salisbury
 McCloud, Karen, 1311 McDowell Dr., Greensboro
 McNeely, Connie, Route 1, Colonial Farm, Mt. Ulla
 Malpass, Vickie, 305 Wilshire Blvd., Wilson
 Maness, Carolyn, 1114 Hammel Rd., Greensboro
 Manning, Debra, Rt. 2, Box 186, Robersonville
 Marion, Sandra, Forest Oaks Dr., Dobson
 Mills, Ann, 1555 Lexington Dr., Lynchburg, Va
 Mills, Sherry, Rt. 2, Box 83, Apex
 Moir, Lynn, 4260 Briarcliffe Rd., Winston-Salem
 Monk, Deborah, 1501 St. Patrick Dr., Raleigh
 Moore, Anne, P.O. Box 175, Laurinburg
 Moore, Marie, 3720 Amy Court, Winston-Salem
 Moore, Patricia, 627 Stacy St., Raleigh
 Moore, Terry, 509 Northwood Dr., Raleigh
 Morton, Elizabeth, Bullock
 Morton, Mary Margaret, 210 Churchill Dr., Greenville
 Moss, Pamela, Rt. 1, Box 282B, Henderson
 Mullen, Merle, Rt. 5, Box 612, Oxford
 Murry, Anne, 209 Little St., Wadesboro
 Neely, Jeannie, 326 Woodrow Ave., High Point
 Ormand, Sally, 95 Ingleside Dr., Concord
 Ormsby, Martie, 205 Rollins Ave., Hamlet
 Orr, Barbara, 1206 Elizabeth Rd., Wilson
 Pate, Kathryn, Box 907, Lillington
 Patterson, Camille, 90 Glendale Ave., Concord
 Patterson, Lynne, Jeffress Dr., Louisburg
 Peacock, Mary, Box 308, Fremont
 Pegram, Terry, 37 Bagwell Ave., Raleigh
 Perry, Vicki, 1423 Brothers Dr., Elizabeth City
 Powell, Louise, 303 Glen Oak Dr., Goldsboro
 Price, Lynn, 1634 Old Charlotte Rd., Concord
 Purvis, Donna, 1519 Raeford Rd., Fayetteville
 Reaves, Cynthia, 1220 Idlewood Rd., Asheboro
 Ritch, Rena, 2215 Stallings Dr., Kinston
 Ritchie, Karen, 1770 15th Ave. S.W., Hickory
 Robertson, Elizabeth, Box 181, Knightdale
 Robinson, Patricia, Box 311, Vanceboro
 Rowell, Cindy, Exeter Rd., E. Kingston
 Rowland, Robin, 10 Brittany Ct., Charlotte
 Royster, Catherine, 119 W. Front St., Oxford
 Ryan, Kathryn, 101 Hunter Court, Goldsboro
 Satterwhite, Deborah, Rt. 5, Box 107, Oxford
 Scarboro, Julia, Rt. 4, Box 268, Zebulon
 Seitz, Deborah, 102 26th St. S.W., Hickory
 Sellers, Henrietta, 1518 Cypress St., Rocky Mount
 Sheetz, Kathy, 48 Country Club Dr., Danville, Ill
 Shepherd, Karen, 411 E. Center Ave., Mooresville
 Siegel, Lynn, 6155 S.W. 83rd Ave., Miami, Fla.
 Signor, Debra, 805 E. Morris Cir., Dunn
 Sineath, Gail, 200 S. Channel Dr., Wilmington
 Singleton, Sally, 1101 Lakewood Dr., Monroe
 Sloop, Margi, Brown Rd., Mt. Ulla
 Smith, Dana, 402 W. Elizabeth St., Selma
 Smith Joan, Rt. 7, Box 122, Kinston
 Smith, Paula, 800 Park Ave., Goldsboro
 Stallings, Gayle, Rt. 2, Zebulon
 Stephens, Sharon, Rt. 1, Graham
 Sullivan, Sherry, 1609 Cambridge, Kinston
 Summer, Sue, Box 556, Rich Square
 Taylor, Frances, 3705 New Bern Ave., Raleigh
 Taylor, Mary Dowell, Box 43, Norlina
 Teeter, Kay, 1901 Colonial Ave., Greensboro
 Templeton, Catherine, 309 Valley Stream Rd., Statesville
 Thompson, Gloria, 600 Brentwood Dr., Wilson
 Tiani, Lynn, 2813 A. Conifer Dr., Raleigh
 Trevathan, Jean, 1908 Fairview Way, Greenville
 Triplett, Robin, 110 Brookshire Lane, Wilmington
 Tunstall, Lucille, Rt. 4, Box 459, Raleigh
 Vaughn, Lindy, 100 Forrest Hill Rd., Mt. Airy
 Ward, Chalmers, 610 63N. Apt. 6, Myrtle Beach, SC
 Wagner, Ellen, P.O. Box 495, Morehead City
 Wansley, Cheryl, Rt. 9, Box 196, Salisbury
 Ward, Nancy, 808 Burton St., Rocky Mount
 Warren, Janet, 2016 S. Churchill Dr., Wilmington
 Weathers, Cynthia, 914 West 3rd. St., Roanoke Rapids
 Weathers, Holly, 300 S. Pineview Ave., Goldsboro
 Weatherspoon, Emma, Rt. 4, Box 448, Raleigh
 Weaver, Lucy, 1302 Merry Hills Dr., High Point
 Welch, Jackie, 2009 Memorial Dr., Greenville
 Wendle, Barbara, 3229 Bragg Dr., Wilmington
 Wheeler, Sue, 5515 Creedmoor Rd., Raleigh
 Wilkie, Beth, 119 Weatherspoon St., Sanford
 Williams, Joy, Box 125, Eagle Springs
 Williams, Sharon, 507 Lackey St., Hamlet
 Wilson, Priscilla, 1801 Hawthorne Rd., Wilmington
 Woodard, Deborah, Rt. 4, Box 221, Raleigh
 Wooten, Elaine, 1012 S. 2nd St., Smithfield
 Worsley, Ruth, 3316 Winstead Rd., Rocky Mount
 Wrenn, Marsha, 108 Brookside Dr., Fuquay
 Wright, Kathy, 1313 Guest St., Greensboro
 Abbott, Leslie, 1407 Pine Valley Loop, Fayetteville
 Acai, Blake, 201 College St., Littleton
 Adams, Lee, 3939 Langhorne Ave., Charlotte
 Allen, Kathy, P.O. Box 74, Bunnlevel
 Allen, Lane, 661 Shelly Road, Raleigh
 Allman, Janet, 203 Marvell Lane, Fairfax, Va
 Anthony, Eva, 304 S. Kincaid, Wilson
 Arthurs, Teresa, Box 596, Pittsboro
 Auman, Susan, West End
 Austin, Kimberly, P.O. Box 246, Clayton
 Avent, Dorothy, Rt. 4, Box 827, Raleigh
 Barbour, Nancy, 410 Boyette St., Hamlet
 Barnes, Rebecca, 812 Kemp Rd., Greensboro
 Barnes, Martha, 514 N. Curtis St., Ahoskie
 Barnes, Susan, 1111 College St., Oxford
 Bass, Tonja, Box 31, Red Oak
 Baucom, Julie, 5826 Lansing Dr., Charlotte
 Beam, Barbara, Jeffress Dr., Louisburg
 Benoit, Sally, P.O. Box 643, Charlotte

Bias, Stephanie, Box 365, East Spencer
 Bivins, Anne, P.O. Box 467, Dobson
 Black, Virginia, 1214 Lorimer Rd., Raleigh
 Blackley, Sherric, Rt. 4, Box 210-A, Zebulon
 Blackmon, Deborah, 300 King St., Monroe
 Blackmon, Donna, 300 King St., Monroe
 Bledsoe, Jayne, Rt. 2, Box 55, Mt. Airy
 Boddie, Anne, 515 Piedmont Ave., Rocky Mount
 Bogle, Margaret, 71 Patton Ct. S.E., Concord
 Booker, Lynn, 3407 Scott Dr., Raleigh
 Bradley, Elizabeth, 4206 Adrienne Dr., Alexandria, Va
 Brinkley, Bonita, P.O. Drawer 1338, New Bern
 Broadbelt, Denise, 305 W. 12th St., Scotland Neck
 Brooks, Susan, 4206 Kilcullen Dr., Raleigh
 Brown, Jamie, 2300 Dorety Pl., Raleigh
 Brown, Robin, 1517 W. Nash St., Wilson
 Bullard, Chryst, P.O. Box 72, Roseboro
 Bullock, Brenda, Rt. 1, Box 302, Stokes
 Bunn, Lois, 188 Providence Bd., Asheville
 Burkhead, Pamela, Route 4, Sanford
 Butler, Anne, 1417 Lakeview Dr., Fayetteville
 Byrum, Pamela, Rich Square Rd., Scotland Neck
 Cagle, Sue, 209 Wrenn Ave., Mt. Airy
 Caison, Mariam, P.O. Box 458, Roseboro
 Callahan, Jayne, 2522 Huntington Rd., Fayetteville
 Cannon, Debra, Route 1, Box 49, Hobgood
 Carlton, Jenny, P.O. Box 625, Warsaw
 Carr, Beverly, 207 Calico Dr., Morehead City
 Champion, Vickie, Rt. 2, Knightdale
 Cimerro, Carolyn, 5006 Holly Ridge Dr., Raleigh
 Clark, Beverly, 2628 Westchester Dr., Fayetteville
 Clark, Emily, 416 Old Springs Rd., Mt. Airy
 Clark, Nancy, Rt. 1, Box 62, Linwood
 Cloninger, Julia, 301 Dogwood Lane, Hamlet
 Cole, Elizabeth, 1401 Millbrook Rd., Raleigh
 Collins, Marilyn, 2828 Pelham Rd., Rocky Mount
 Cothren, Gloria, 813 Pine Valley Dr., Wilmington
 Cox, Audrey, 233 Cedar St., Roanoke Rapids
 Crandell, Rhea, P.O. Box 8, Robersonville
 Crocker, Rebecca, 4506 Louisburg Rd., Raleigh
 Culpepper, Lynn, 1705 Parkview Dr., Elizabeth City
 Currin, Cora Sue, 501 Gashen St., Oxford
 Currin, Nancy, Rt. 1, Box 56, Oxford
 Daniel, Gail, Rt. 1 Box 296, Oxford
 Darden, Mary, 1804 Brall St., Fayetteville
 Davis, Wanda, Rt. 2, Box 207, Stantonsburg
 Day, Mary, 210 Bretonshire Rd., Wilmington
 Debnam, Lyn, 3005 Voyager Ct., Chesapeake, Va
 Denny, Carolyn, 951 Madison Ave., Winston-Salem
 Dickens, Lorna, Rt. 1, Scotland Neck
 Dillon, Carol, Box 248, Buxton
 Dorsett, Jo Anne, 1309 Sycamore St., Rocky Mt.
 Duncan, Teresa, 1203 Dubose St., Garner
 Dunn, Joan, 1008 Oakdale St., Asheboro
 Edmonds, Laura, P.O. Box 228, Whiteville
 Eidson, Becky, 507 Blakewood Dr., Raleigh
 Ellison, Lynn, Rt. 7, Box 20-B, Charlottesville, Va
 Estes, Ticky, 609 W. Brunswick Ave., South Hill, Va
 Eury, Debra, 2801 Wyncote Dr., Raleigh
 Evans, Florence, Route 1, Clarkton
 Everett, Roberta, Rt. 1, Box 268, Robinstonville
 Farrell, Sandra, 1632 Sanderstead Rd., Winston-Salem
 Farrior, Jean, 222 Winterlochen Rd., Fayetteville
 Felton, Mary, 3315 North Main St., So. Boston, Va
 Finch, Edith, 112 Pine Cone Dr., Oxford
 Flack, Elizabeth, 915 West Second, Roanoke Rapids
 Fountain, Debbie, 411 Bradley Creek Pt. Rd., Wilmington
 Fontaine, Mary-Jo, 10 Club Dr., Newport News, Va
 Forbes, Vanda, 504 Anson St., Wilson
 Foster, Mary, 1004 Greystone Rd., Asheboro
 Freeman, Anna, 715 W. Stokes St., Ahsokie
 Garner, Evelyn, 1702 Knollwood Dr., Greenville
 Garner, Laura, 1918 Knollwood Rd., Wilmington
 Gay, Sandra, 1802 Anderson St., Wilson
 Godwin, Betty, 404 Lawndale St., Garner
 Gibson, Sally, 733 Oakwood Dr., Statesville
 Gillespie, Saralyn, 1905 Rowland Ave., Lumberton
 Goss, Susan, 922 Worth Street, Asheboro
 Grainger, Patricia, 6912 Fernhill Lane, Raleigh
 Hale, Ginny, 1918 Clarksville Drive, Scotland Neck
 Hall, Lelia, 7 Pine Tree Rd., Asheville
 Hall, Mary, 423 Piedmont St., Reidsville
 Harris, Cynthia, 906 W. Vance St., Wilson
 Harris, Vivian, Box 165, Warsaw
 Hatchett, Emma, Star Route 2, Yanceyville
 Hauser, Ruth, Rt. 2, Box 116, Clayton
 Hayes, Rie, 425 Rightmyer Dr., Roanoke Rapids
 Haynes, Donna, 2912 Berkley Dr., Rocky Mount
 Hegele, Elizabeth, 1 Bay St., Wrightsville Beach
 Henry, Teresa, 1217 Sunset Dr., Asheboro
 Hicks, Anne, 2804 Rothgeb Dr., Raleigh
 Hicks, Teresa, Rt. 2, Box 18-A, Norlina
 Hill, Marsha, 109 North St., Oxford
 Hobby, Rita, 2459 Morningside Dr., Burlington
 Hodges, Sandra, 922 Vermont St., Smithfield
 Hoggard, Nancy, P.O. Box 215, Powellsville
 Holcombe, Rebecca, Rt. 1, Box 705, Mooresville
 Holland, Betty, Rt. 3, Box 603, Dudley
 Holleman, Penelope, 4725 Southmoor, Richmond, Va
 Horne, Pamela, Rt. Box 148, Peachland
 Horton, Cynthia, Snow Hill
 House, Carolyn, P.O. Box 149, Scotland Neck
 Howell, Carolyn, 800 Forest Hill Drive, Goldsboro
 Howell, Marsha, Rt. 4, Box 194, Apex
 Howell, Treva, P.O. Box 296, Pikeville
 Hubbard, Lyla, 10006 S. Howard Cir., Tarboro
 Hullman, Teresa, 51-22nd Ave., Hickory
 Hutchins, Mary, 821 Shelley Rd., Raleigh
 Irby, Catherine, 6421 Roselawn Rd., Richmond, Va
 Irons, Janice, Rt. 1, Box 490, Lynchburg, Va
 Jackson, Elizabeth, 636 Ayres Ave., No. Plfd, NJ
 Jackson, Gwen, 4632 Randolph Rd., Charlotte
 Jemings, Marjorie, 2925 Newkirk Ave., Wilmington
 Johnson, Deborah, Rt. 1, Box 271-2 Dogwood Lane Lillington
 Johnson, Joan, 1313 Park Ave., Goldsboro
 Johnson, Joyce, 1313 Park Ave., Goldsboro
 Jones, Barbara, P.O. Box 175, Wake Forest
 Jones, Julia, 105 Woodbourne Rd., Greensboro

Jordan, Joyce, Box 1033, Smithfield
 Joyner, Sheila, Rt. 5, Box 8, Sanford
 Kastelberg, Janet, 801 Pamlico Dr., Cary
 Kelly, Catherine, 405 McPherson Ave., Fayetteville
 Kemon, Lee, 4008 Virgilia St., Chevy Chase, Md
 Kendrick, Lynn, 419 Landsdowne Rd., Charlotte
 Kenyon, Jamie, 2820 Fowler Ave., Raleigh
 Kiffney, Mary, 212 Glenhill Lane, Chapel Hill
 Kimball, Betty Jo, 617 Fairview Rd., Rocky Mount
 Kincaid, Kim, 218 York Ave., Kannapolis
 Kruziak, Kathleen, 4705 Latimer Rd., Raleigh
 Lamm, Sarah, 1100 Sunset Crescent, Wilson
 Lassiter, Rhonda, Box 782, Pittsboro
 Lawrence, Bess, P.O. Box 808, Oxford—Soph.
 Lee, Melody, 255 Hardee St., Clayton
 Leibowitz, Lori, 1826 Purdue Dr., Fayetteville
 Leibowitz, Teri, Rt. 1, Box 43, Lumberton
 Lucas, Drucilla, 711 S. Main St., Stantonburg
 Leseswe, Donna, 5024 Yadkin Dr., Raleigh
 McClure, Peggy, 550 Oak Lane, Halifax, Va
 McDaniel, Margaret, 830 Jefferson Dr., Charlotte
 McDowell, Cynthia, 3205 Hillman Rd., Kinston
 McNair, Elizabeth, 1215 Tartan Ct., Winston-Salem
 Malloy, Barbara, 126 Lake View Dr., Henderson
 Mansour, Nourhan, 1701 Forest Rdg. Rd., Raleigh
 Marks, Marilyn, 109 Crestview Rd., Rocky Mount
 Marshburn, Diane, 600 E. Chatham St., Cary
 Martin, Ellen, 314 Grove Ave., Emporia, Va
 Massenburg, Anne, 6806 Pallister Rd., Norfolk, Va
 Massengill, Jan, 308 Mount Vernon Dr., Wilson
 Messler, Judy, 400 Lamesa Dr., Raleigh
 Metcalk, Karla, 1105 E. Tenth St., Greenville
 Mika, Kathleen, 712 Catawba St., Raleigh
 Milhollin, Julia, 1719 Brandon Rd., Charlotte
 Mohn, Judith, Rt. 3, Ephrata, Pa
 Mooney, Melia, 102 Pratt St., Madison
 Moore, Carol, Rt. 2, Box 307, Farmville
 Moore, Pamela, Box 32, Bowdens
 Morgan, Mary, 418 W. Wellons St., Smithfield
 Morksetter, Cheryl, 3200 Brechin Rd., Fayetteville
 Morse, Nancy, Point Harbor
 Newsom, Cleone, 713 Wade Ave., Raleigh
 Nielsen, Bonnie, Rt. 1, Box 90, Hendersonville
 Noell, Julia, 211 Mooreland Dr., Oxford
 O'Connell, Rebekah, 3354 Hampton Rd., Raleigh
 Outlaw, Janet, 2533 Newbold St., Raleigh
 Page, Lucy, 3505 Buffaloe Rd., Raleigh
 Palmer, Pamela, Route 1, Moncure
 Palmer, Patricia, Route 1, Moncure
 Parker, Jane, Rt. 1, Box 252, Pollocksville
 Pate, Katherine, Box 1540, Fayetteville
 Pearson, Cathy, 5417 Widgeon Dr., Wilmington
 Peeler, Sarah, P.O. Box 73, Granite Quarry
 Phillips, Rebecca, Rt. 4, Box 198, Laurinburg
 Pittman, Gloria, P.O. Box 478, Edgewater Dr., Clayton
 Pittman, Teresa, 909 Walnut Dr., Smithfield
 Powers, Janet, Rt. 1, Box 252, Mt. Sidney, Va
 Price, Peggy, Rt. 4, Box 76, Williamston
 Proctor, Mary, 2536 Huntington Rd., Fayetteville
 Queen, Mary Grace, 405 Hylan Ave., Hamlet
 Rancke, Margaret, 301 W. 33rd St., Lumberton
 Ray, Amy, 1010 Crescent Dr., Smithfield
 Rayner, Eugenie, 53 Woodrow St., W. Hartford, Conn
 Reams, Marsha, Rt. 2, Apex
 Redwine, Cathy, Route 1, Shallotte
 Richardson, Terri, 5115 Pauhatan St., New Carrollton, Md
 Richmond, Danna, 309 Winhaven St., Roxboro
 Robertson, Sylvia, P.O. Box 158, Knightdale
 Royster, Lorene, 208 College St., Oxford
 Salls, Leigh, 3309 Turfwood Dr., Greensboro
 Sarvis, Catherine, Rt. 2, Stimpson Dr., Pfafftown
 Schaub, Kimberly, 4222 Arbutus Dr., Raleigh
 Shearer, Bess, 214 Rush Rd., Fayetteville
 Shearin, Elizabeth, 1939 Knollwood Dr., Wilmington
 Sheely, Martha, 1011 W. Church St., Elizabeth City
 Simmons, Carla, Box 876, Elizabethtown
 Simpson, Ann, 1101 Chester Rd., Winston-Salem
 Smith, Kathryn, 431 Old Springs Rd., Mt. Airy
 Stephenson, Patty, 1009 Vermont St., Smithfield
 Styron, Pamela, P.O. Box 53, Morehead City
 Sutton, Kathryn, 1226 Thruston Dr., Wilson
 Taylor, Alice, 615 Peach St., Shelby
 Taylor, Nancy, 840 W. 3rd St., Roanoke Rapids
 Temple, Elizabeth, 1401 Hillsboro Rd., Raleigh
 Thomas, Nancy, 150 Partridge Rd., Wilmington
 Thompson, Vickie, 6434 Williams Rd., Charlotte
 Tilley, Susan, Box 23, Bullock
 Timberlake, Paige, Rt. 1, Nelson, Va
 Touchstone, Pamela, 23C-1, Rt. 6, Raleigh
 Upchurch, Sherry, R. 3, Box 233, Raleigh
 Uzzell, Lu Anne, Rt. 9, Box 657, Goldsboro
 Vanvelsor, Pamela, 1924 S. 16th St., Wilmington
 Waddell, Cynthia, 344 Folly Farm Cir., Mt. Airy
 Wagoner, Margaret, 309 W. Chisholm St., Sanford
 White, Jane, 202 South Oak St., Statesville
 White, Martha, Route 2, Windsor
 Whitehead, Patricia, Route 5, Raleigh
 Whitehurst, Eugenia, Box 503, Bethel
 Whitehurst, Margaret, Box 278, Hobgood
 Whitfield, Patricia, 701 Glendale Rd., Wilson
 Whitley, Paula, 321 Glendale Ave., Rocky Mount
 Whittemore, Donna, 2144 Echo Lane, Wilmington
 Wicker, Kathy, Route 1, Box 101, Bunnlevel
 Williams, Ethel, 2223 Kingswood Rd., Fayetteville
 Williams, Marsha, 334 Pine Valley Dr., Wilmington
 Williams, Valorie, Route 1, Box 140, Jamesville
 Williamson, Carol, 411 Brinn Dr., Sanford
 Williamson, Deborah, 1512 Wilmington Rd., Clinton
 Willis, Pamela, Rt. 2, Box 154, St. Pauls
 Wingo, Emily, 815 Merriwether Dr., North Augusta, SC
 Woodard, Mary, 110 E. Blanche St., Clayton
 Yeziarski, Lynette, 3049-E Timberlake Dr., Raleigh
 Young, Margaret, 1337 Oak Grove Rd., Winston-Salem

DEDICATION



Mr. Raymond F. Kreiner



Throughout the years, there has been one person on the Peace College faculty who has become an important part of the lives of Peace girls, whether we've known him as a teacher, confidante, counsellor, friend—or all of these.

Think of composure, think of fine arts, think of quaintness, think of a true gentleman.

For Peace, one hundred and two years—a long, long, time. For you, sixteen years—it probably seems as if the time has flown!

It is with much respect, admiration, and affection, that on your sixteenth anniversary as a part of Peace, we, the sophomores and the annual staff dedicate the 1974 LOTUS to you—

MR. RAYMOND F. KREINER

Compliments of
Johnson-Lambe Co.

For the Best in Sporting Goods

STEPHENSON MUSIC CO.

EASTERN CAROLINA'S
MOST COMPLETE MUSIC STORE
PEACE ST. AT SALISBURY ST.
832-2019



**Awning & Window
Company**

7 WEST PEACE STREET
P.O. BOX 11284
RALEIGH, N.C. 27604

Phone 828-4405
Custom made storm
windows and doors

Best Wishes
**GARLAND C. NORRIS
COMPANY**

"Golden Tap"
Pure Florida Orange Juice

**DUFREY-HOOVER
INSURANCE AGENCY**

Paul A. Hoover
FIRE • AUTOMOBILE • CASUALTY

304-5 ODD FELLOWS BLDG.
PHONE 832-0977 P.O. Box 2163
RALEIGH, N. C.

It's the real thing. Coke—



The Capital Coca Cola Bottling Co.,
Inc.



**SKINNY MILK
THAT DOESN'T
TASTE SKINNY.**

Vickers & Ruth

PLUMBING AND HEATING CO.

306 GLENWOOD AVE.

833-5601

RALEIGH, NORTH CAROLINA

MORDECAI FLORIST & GIFTS

709 N. Person St.

Phone Day or Night

832-6444

RALEIGH, NORTH CAROLINA 27604

÷ We Wire Flowers Anywhere ÷

A Raleigh
Department Store
Since 1899 . . .



IN RALEIGH'S
CAMERON VILLAGE



2838 Wake Forest Rd., Raleigh, N.C.

Compliments Of

First Union National Bank
OF NORTH CAROLINA
POST OFFICE BOX 3008

Six Convenient Locations To

Serve You:

234 Fayetteville St.	834-3612
Cameron Village	833-7577
North Hills	787-0089
Western Blvd.	828-5784
Crabtree Valley	834-3612
Quail Corners	834-3612

"Let's Make Tomorrow Together"

Best Wishes
to
Peace College

Commercial Printing Company

Raleigh, North Carolina

Bride's World

North Hills . . . Lower Mall
The Most Beautiful Bridal
And Formal Shop In The
Southeast . . . Featuring
Gowns By Americas
Foremost Designers

Compliments
of

Edwards and
Broughton
Company



"A Complete line of professional
quality housekeeping and
janitorial supplies."

JAMES H. ANDERSON CO., INC.

FLOOR MAINTENANCE
MATERIALS
SANITARY SUPPLIES—
EQUIPMENT
418 W. PEACE STREET
RALEIGH, N.C.

Person Street Pharmacy

On
Person Street
Serving Peace College
for
34 Years

PHONE 782-0908

Faith Artificial Limb & Brace Co., Inc.

COMPLETE PROSTHETIC AND ORTHOPEDIC SERVICES

CERTIFIED PROSTHETIST

James B. Price, C.P. 1025 N. Highway 29
manager Concord, N.C. 28025



- CORSAGES
- CUT FLOWERS
- GRADUATION BOUQUETS

"We Grow the Flowers We Sell"

J. J. FALLON CO., Inc.

Florists

205 Fayetteville Street
832-8347
700 St. Mary's Street
832-8347

**Moore & Johnson
Financial Services, Inc.**

833-4619

Pensions—Group Plans—Estate Analysis
Individual and Business Life and A & H

Earl Johnson Harry Moore Bill Ward
John Duncan Merrit Jones Yiet Moore
Herman Scatterwhite

For all your band and choral needs . . .
as near as
. . . 833-5793

Burrage Music Co.

428 N. Salisbury St.	Raleigh, N.C. 27602
Rentals	Music
Instruments	Uniforms
Accessories	Repairs
Bands	

AUTHORIZED DISTRIBUTOR
PERFECT LOVE DIAMOND RINGS

JEWEL BOX

311 Fayetteville St. 833-6692
CRABTREE VALLEY MALL
RALEIGH, N.C. 27612
PHONE (919) 782-4465

It was our pleasure to
do the portrait photography
for the Lotus

**ANDY LAWS,
Photographer**

115 W. HARGETT ST.
RALEIGH, NORTH CAROLINA



AMERICAN TRAVEL CORPORATION

Executive Offices
Raleigh

Other Offices
Crabtree
Charlotte
Greensboro
Richmond

P.O. Box 25399—404 Hillsborough St.
Raleigh, North Carolina 27611
(919) 832-832-0532

We've Got Your Bag

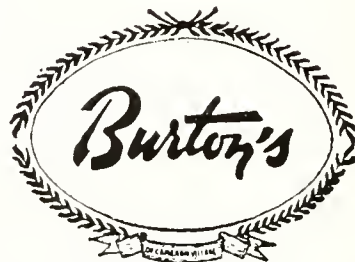

CAMERON VILLAGE

COMPLIMENTS of

Hudson & Belk

	
DOWNTOWN	CRABTREE VALLEY
SHOP MONDAY & FRIDAY 10:00 til 9:00 OTHER DAYS 10:00 til 5:30	SHOP DAILY FROM 10:00 til 9:30
TELEPHONE 832-5851	TELEPHONE 782-7010

Two Great Stores To Serve You

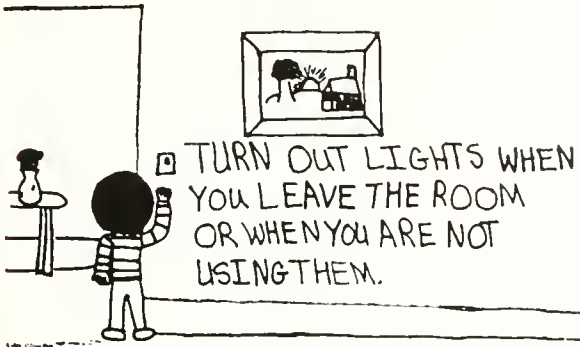

Art by Maria Willoughby, age eleven, Raleigh, N.C.

Everyone's interested in conserving our natural resources. And there's something we can all do to help—use all forms of energy wisely including electricity. That simply means use all the electricity you need without wasting any.

Cutting the lights out when you leave the room is a good place to begin. In fact, turning off any appliances you're not using is a good idea—like the television, radio, or hairdryer. Not wasting hot water when you bathe or wash clothes helps, too.

We are working to find new and better ways of providing the electricity needed to keep our area growing. But you can help by using only the energy you need.

CP&L

Carolina Power & Light Company

THE BARBEE AGENCY

PEACE'S Official
Ring Agency

Box 339
Phone 478-3146

Spring Hope
N.C.

Allen Barbee, Owner

"Best Pizza In Town"

BROTHER'S PIZZA PALACE

2508½ Hillsborough St. Raleigh, N.C.

Across from NCSU
Library

Hours:
Mon-Thurs
11:00-11:00
Fri.-Sat.
11:00-11:30

Owner:
Jimmy
Russos

Every Student Knows That The BEST
ITALIÁN FOOD Is Served At BROTHERS

BASKIN-ROBBINS

Ice
Cream



Desserts
Cakes

CAMERON VILLAGE

Sponsor

PERSON STREET VARIETY

Best Wishes To
Peace College

A. E. Finley & Associates, Inc.



CONSTRUCTION EQUIPMENT DISTRIBUTORS

RALEIGH - CHARLOTTE - W.COLUMBIA

ARA
FOOD SERVICE

Compliments
Of

HACKNEY'S

"for People who Play"
North Hills, Raleigh
University Mall, chapel Hill

CONSOLIDATED CLEANERS

Laundry of America, LTD
411 South McDowell St
The Finest in Commercial
Laundry and Professional
Dry-Cleaning

FINCH'S RESTAURANT

401 W. Peace Street

Hrs. 6:00 AM-9:30 PM

Telephone—834-7396

Auto and Truck Leasing

VOLVO SALES AND
SERVICE

Compliments of

WEAVER BROS., INC.

RALEIGH, N.C.

DURHAM, N. C.



VIRGINIA

Crabtree

Lumberton

Chapel Hill

Finest in Fashion
for the Young Woman
Where Being a Woman
is
Beautiful

CONGRATULATIONS
to the Class of '74

NEWTON'S GROCERY and DELI

601 Halifax Street

EDITORS NOTE

One hundred and two years—a long, long, time: two years—where has the time gone?

Time passes quickly, doesn't it? In two short years, though, we sophomores have experienced much. All of us have felt many things from the outside world. We have felt the loss of two former United States presidents, the jubilation at the end of the Vietnam War, and the involvement of the Watergate Scandal. We were students at Peace, most likely, when we cast our first vote in a political campaign. We felt the effects of the energy crisis and the gasoline shortage in various ways.

And at Peace: well, even Bibles and diplomas can't break the bond among Peace girls. Yet, it is evident that things cannot stay the same always. It is nice, though, to remember the way things used to be. In this way, we hope that this yearbook will serve as a reflection of lovely memories—especially in years to come. We offer utmost thanks to each and every person who took part in the planning and production of "Our World."

Best wishes to the Sophomores.
Good luck to the Freshmen.

Jane and Lynn

Jane Farmer and Lynn Price
May, 1974

Co-editors, 1974 LOTUS





73 1940

Price Control
1940

