

Ninety Four

L O T U S









LOTUS

Ninety Four

"Her ways are ways of pleasantness, and all her paths are peace."

— Proverbs 3:17

At a crossroads . . .

Graduation . . .



Peace graduates gather around the fountain to throw in a single rose — a symbol of the finalization of their days at Peace.



Soon to be graduates of Peace College anxiously wait for the beginning of the ceremony.



Daniella Marx and Lee Worrell seem to be excited and a little nervous about graduating and moving on to another school.



Dr. Spangler and Dr. Kanoy, proud to see another class succeed and graduate, watch as students receive Associate of Arts degrees.



Kristen Haddock, president of PSGA, makes the graduation speech advising her fellow classmates to put their friends in a "box" and move on to meet new friends.



A Part of Peace forever

The tradition of a commencement ceremony at Peace College is one long followed. All colleges and universities have graduation, but at Peace the ceremony has a touch of class and history that adds a special dimension. Each student wears a formal white gown and carries thirteen red roses; although uniform in dress, each class is diverse but brought together to signify an accomplished goal.

Each graduate has certain people present at the ceremony who represent parts of her life thus far. Family and friends make her realize her roots and the reason for her strength. Administrators represent those she has followed and trusted for guidance while professors symbolize her achievements and role models.

Graduation is a rite of passage that each student undergoes in her journey through life. As she throws her rose into the fountain, she leaves a part of herself with Peace forever.



Peace — At A Crossroads

Peace College to begin offering baccalaureate degree programs



FOR RELEASE ON 10/21/93. RALEIGH, N.C. -- Peace College, a liberal arts and sciences college for women, announced today that it plans to begin offering four-year baccalaureate degree programs in Biology, Business Management, Communications, Human Resources and Liberal Studies, effective fall 1995.

The official announcement was made at the annual fall meeting of the Peace College Board of Trustees. A celebration was then held on campus for Trustees, faculty, staff and students.

Peace College, which was founded in 1857, historically has offered two-year associate degree programs to an annual enrollment of approximately 500 women. In 1990, the College embarked upon a three-year study of its options for the future. This culminated, in 1992, in the Board of Trustees's unanimous approval to begin offering four-year baccalaureate degrees.

The five proposed baccalaureate majors were recently presented to the Board of Trustees. The College will continue to follow the guidelines for final approval that are set by the Southern Association of Colleges and Schools (SACS), with the first junior class to be enrolled in fall, 1995. The College will also maintain its Associate of Arts, Associate of Science, Associate of Fine Arts in Music, and Associate of Science in Business degrees.

"Studies we conducted and surveys we made of our current students, alumnae, prospective students and others convinced us several years ago that the time was right for Peace to add four-year degree programs," said Dr. Garrett Briggs, President of Peace since 1988. "This new direction allows us to retain the strengths we want to preserve, while we answer the educational and career needs of young women."

He added, "All of the majors were chosen because our students have consistently expressed interest in these areas of study, or have gone on to pursue degrees and careers in these areas after leaving Peace. What we have kept in mind with all of our planning is that we want to attract outstanding young women who flourish best in a college where personal attention is important."



1858

Founded by William Peace. He bought the land for \$10,000. Peace wanted a school in the state capital aimed at the education of women.

1862-1865

During the Civil War confederate surgeon Thomas Hill turned Main into a hospital

1882

Peace reached 200 students.

1879-1889

First kindergarten program in the South established at Peace.

1914

Grammar and junior high schools terminated.

1870's

Peace used as the Freedman's Bureau.

1884

Chapel built.

1930

Peace known as a Junior College for Women.

Historically

Did You Know . . .

“
 in the early 1900's boys from N.C. State came to serenade the girls who could only mildly clap in appreciation?
 ”

”

“

because of World War I and the outbreak of Spanish influenza all students had to report to the infirmary at any sign of sickness?
 ”

”

“
 students could not wear rouge or lipstick to class?
 ”

”



1940

Peace became Peace Junior College.

1963

Student center built.

1965

Pressly built.

1967

Belk Hall built.

1969

Finch library built.

1987

Davidson built.

1943

Peace renamed Peace College.

1964

Finley built.

1966

Tennis courts built.

1969

Peace eliminates prep program.

1969

Ross Hall built.

1995

Peace College will offer baccalaureate degrees.

Adjusting To College Life

Before even starting college, some Peace students got adjusted to college life through attending the Writing Institute. Two weeks of vigorous writing, reading and meeting new friends gave about 150 freshman young women a headstart in their college career. August 23rd was the day old friends reunited as well as many new faces appeared. When the 1993-94 school year officially began, boxes cluttered the hallways, and everyone began settling into their new home.



Orientation Picnic
Writing Institute



Patch McCormick, Jennifer Roberts, Stevie Macfadden and Jennifer Womble bond at the Writing Institute finishing their daily work-load before they must awake at 7:30 A.M.



Peace students work together at getting to know new faces and learning line dances at the orientation picnic.

The night before leaving the Writing Institute, skit night brings out the shy smiles and humorous sides of everyone's new-found friends.



Moving In



Students pick up their gifts left on the table from their peanut. Peanut week is a chance for students to get to know others by becoming their secret pal for a week.

Peanut week

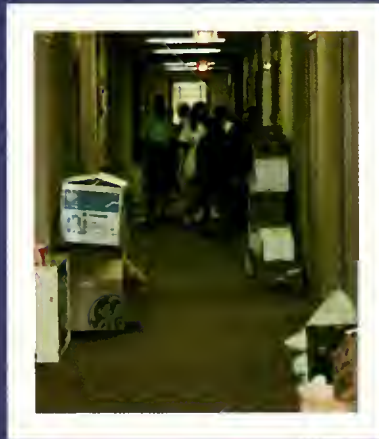

*N
e
w

B
e
g
i
n
n
i
n
g
s*

New Beginnings

The Freshman

Convocation is a special time remembered by all freshmen at Peace. It is an academic assembly held for the young women of the freshmen class each year. Each young woman files into the Recital Hall wearing the traditional white dress. To the right Leigh Ann Midget, Stacy Knight, Marti Mills, Karen Philbeck, Jennifer Daniels, Kristy Salem, Donna Barnes, Priscilla Watson, await the moment to file into the Convocation Ceremony with the rest of the Freshmen class. During the ceremony, the faculty welcomes the freshmen to Peace and challenges them to perform their best during the coming year. At the 1993 Convocation students learned about the importance of this time in their lives. Students leave filled with anticipation and confidence to make their years at Peace successful.



Brooke Rudd, Stephanie Stewart, Jennifer McCurly, and Felicia Fagnoli are leading the young women of Peace down the path into the Convocation Ceremony.



Heather Wallace, Lindsay Harris, Carrie Wolfe, Kristen Wheless, Susan Turner, Caroline Keir, Leslie Covington, Carey Provost, and Carne Mayer are all smiles and glad the waiting is finally over. They can now look back on all the memories Convocation held for them.



After standing in line for quite a while, Priscilla Watson, Donna Barnes, and Brooke Rudd are finally receiving their programs and entering the Convocation Ceremony. Convocation is a memory that will last forever with a Peace student.

At a Crossroads Experience

O
c
c
i
a
l
l
y

Freshmen come to college every year not knowing what to expect. Here at Peace, our freshmen found themselves being kept busy with Convocation, Honor Week, classes, and worrying about passing their first test, the handbook test.

Along with the hard work of the first few weeks of school, Peace students enjoyed meeting new friends through mixers with several North Carolina State dorms and fraternities. Although the beginning of school can be stressful, Peace provided many activities to help the freshmen adjust.



Making new friends already, Ashley Meisner introduces herself to some guys from Brigaw dorm at N.C. State. This mixer was held at Peace. There was a live D.J., and it was a good opportunity for the freshmen to meet new people.



Enjoying her slice of pizza, Melissa Allen watches the Durham Bulls game with a group of her new-found friends. The Durham Bulls game was an event that many freshmen enjoyed.



Anxiously awaiting to say the honor pledge, Melissa Lancaster and Allison Kingery stop to pose for a picture. The honor pledge was recited by all freshmen at a solemn ceremony in the chapel.

"It was hard adjusting to Peace for the first few weeks, but now I feel that I have made friends that will last a lifetime."

— Meghan Mcleery



At a Crossroad

In-depth essays, complicated readings, heated discussions and extensive lectures are all elements that make up the most demanding courses offered at Peace.

Academics at Peace is very demanding but not impossible. The school offers many study aids such as the Computer Center and the Writing Center. The Counseling Center also offers many study seminars in order to help students understand textbook reading, taking notes, and handling stress. The Computer Center offers students a chance to get familiar with computers and enables students access to computers for several hours a day. The Writing Center gives students the opportunity to receive help on papers. The staff helps students with grammatical errors and other problems in writing.

Another service offered by Peace faculty is their time and their willingness to help. Professors at Peace give their time and their knowledge to students and a personal relationship develops between the students and the faculty.

Peace is a very unique place and many people and the educational aids offered at Peace make it an even more special place.



Dori Hall looks carefully at some microscopic organisms in her Anatomy lab. Anatomy is one of the many science courses offered at Peace.

Megan McCleary reads over her English paper in the Computer Center, which is open to all Peace students.



Dr. Briggs, President of Peace College, and Sophomore Maria Morgan take time out of their busy schedule.

Dr. Robert Page, Registrar, goes over graduation requirements with Sophomore, Leslie Finch. Dr. Page meets with each sophomore in the fall to review graduation requirements.





Students discuss their day in the Counseling Center. The Counseling Center aids students in career choices and personal problems.

Sophomores Kelly Lee and Jennifer Woodyard discuss their puppet show presentation for their art class. Art for Elementary School Teachers is one of many art courses offered.



Sophomore, Inma Munoz, Dr. and Mrs. Garrett Briggs, and Becky Carter pose for a picture at a dinner for International Students.

Sophomores Stephanie Kaper, Michelle Hardison, and freshman Missy Drake listen attentively to a student presentation given in an art class.



A Peace student looks carefully at the substances under her microscope in a Biology lab.



“Education is a social process . . . Education is growth . . . Education is, not a preparation for life; Education is life itself.”

— John Dewey

Academically

Art

Music



Leading the Chamber Singers, Freshman Ashley Meisner begins the chapel service.

Sophomore, April Robbins studies her artwork to decide which picture to put on display.

Sunshine Romola and Jennifer Price rehearse their lines from *The Miracle Worker*.



"There is a vitality, a life-force, an energy, a quickening that is translated through you into action. And because there is only one of you in all of time, this expression is unique. And if you block it, it will never exist through any other medium and be lost. The world will not have it.

It is not your business to determine how good it is nor how valuable nor how it compares with other expressions. It is your business to keep it yours clearly and directly, to keep the channel open . . . whether you choose to take an art class, keep a journal, record your dreams, dance your story or live each day from your own creative source. Above all else, keep the channel open!"

— Martha Graham

Dance

Theatre



We are all familiar with the names of talented artists like singer, Janis Joplin; dancer, Martha Graham; and author, Kaye Gibbons. They expressed themselves in different areas of the fine arts, but they shared a similarity; they were all women. These women were undoubtedly talented and unique in each of their own separate ways, much like the class of 1994. Each woman displayed her own originality in different ways. That is what makes Peace so special.

Last fall, the Drama department produced *The Miracle Worker*, a success. The Peace Pacers and the Peace Chorus performed at the Christmas concert and again in the Spring. Talented art students sculpted and painted masterpieces that were displayed for our enjoyment. Peace College is a small college to say the least, but this year proved that there is always room for creativity.

Peace Pacer, Christy Shearin practices her routine for the Spring Concert.



At the Scholarship Donors Dinner, the Peace Chamber Singers entertained the students and guests.

Although many colleges and universities do not always participate in religious activities, Peace College is an exception. Numerous activities involve Peace students and develop their spirituality. These opportunities include Chapel, a required religion course, and The Peace Christian Association. Bible studies and participation in community volunteer services such as Loaves and Fishes give Peace students an opportunity to express their spiritual needs.

Maria Morgan, Constance Gibbs, Chelly McClamroch, Leslie Finch, Vashti Easter, and Amy Eatmon are ready to begin morning Chapel.



S
p
i
r
i
t
u
a
l
l
y

S p i r i t u a l l y

u
a
l
l
y



Christina Johnston gets the chance to be a liturgist during the Chapel Service.



Ashley Meisner and Lecil Shamel sing "O Saviour Hear Me" in a beautiful duet.

Chapel is a Peace College tradition practiced once a week, led by the Reverend George A. Thomas, and attended by the entire student body.



The Reverend George A. Thomas, a Peace College religion professor, prepares his students to learn of The Patriarchal Age in Genesis.



Dr. Thomas can always be found talking with students, such as here with Imna Munoz, outside of Pressly.

The Sophomore Experience

As a sophomore, students are more adapted to college life. The sophomore experience involves applying to colleges for transfer, leaving friends behind, and adjusting to a new college. This year's sophomore class is very unique. It is the last true sophomore class. Next year, the sophomore class will have the option of staying at Peace for four

years. Peace will offer a four year program for interested students. Sophomores can often be found talking to the transfer coordinator seeking guidance about transfer colleges or in the Counseling Center learning more about her major. The sophomore class is very involved in clubs and in leadership positions. Leslie Gibbs is the sophomore class president,

Patrice McPhaul is vice-president. Getting involved is a big part of Peace College. Being a sophomore means being secure in your friendships. The sophomores have already been through a year of college life together and have adjusted well in their work and provide direction to the freshman class. Shown on these pages are parting shots of

At a



Sittin' on the fence



ophomores who have made lasting friendships at Peace. They have met at this personal crossroads in their lives and will continue from this place strong, confident young women, ready for what life has to offer them.



Getting hugs

Crossroads

P
e
s
o
n
a
l
l
y

“
Don't walk in front of me;
I may not follow.
Don't walk behind me;
I may not lead.
Walk beside me,
And just be my friend.
— Albert Camus
”



Skinny dipping??



Sunnin' at the beach



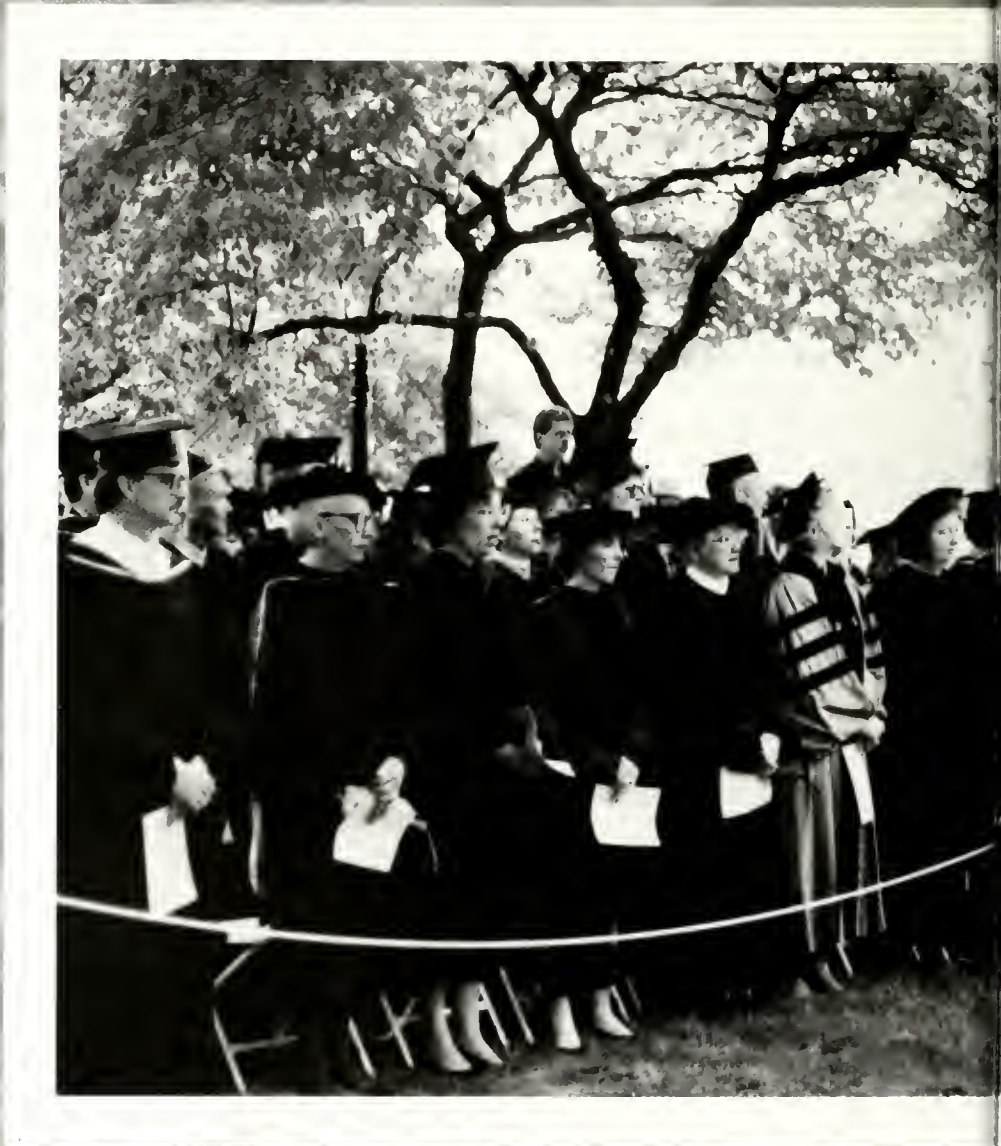

Faculty and Staff



*“Try to know
everything of
something, and
something of
everything.”*

*— Henry Peter,
Lord Brougham*



Dr. Garrett Briggs
President

Dr. Garrett Briggs has been an important part of Peace College for five years. Dr. Briggs and his wife, Sue, can be seen at all Peace functions giving support to the students and, in general, just showing that they care. As president of Peace College, Dr. Briggs is involved with the political as well as public relations work dealing with the institution.

Peace Welcomes VP for Academic Affairs



Dr. Charles Yarbrough
Vice President for
Academic Affairs

Durham Bulls Game 1993



Graduation 1993



Halloween 1993



The people were the biggest influence to come here on a permanent basis. They are all nice and supportive — just good people all around. They don't always agree, but they're not disagreeable in the process.

— Dr. Yarbrough on accepting the position at Peace



Dr. Janice Edwards
Vice President for
Student Affairs



Jane Kanipe, Assistant to President/ Director of Financial Aid

Patricia Stewart, Vice President for Institutional Advancement

Dan J. Beakey, Vice-President for Business and Finance

Dr. Robert Page Registrar

Admissions



Cynthia Wyatt, Dean of Admissions

Martha Ammons, Assistant Director of Admissions

June Thames, Administrative Assistant

Patricia Smith, Administrative Assistant to Dean of Admissions



Camilla Rogers, Asst. Dir. of Financial Aid

Sarah Umstead, Admissions Counselor

Susan Johnson, Admissions Counselor

Nancy Weekman, Admissions Secretary

Not Pictured: Kelli Taylor and Christie Hill, Asst. Directors of Admissions

Administrative Staff



Nancy Kirby
Exec. Sec to the President



Annette S. Woodard
Admin. Asst. to the Registrar



Sue Rains
Asst. Director of Financial Aid



Marie Hiott McEntire
Assistant to Vice President for
Academic Affairs

Student Affairs



Cindy McDowell
Director of Student Activities



Sara McCorkle
Asst. to V.P. Student Affairs



Paul King
Librarian



Barbara Hawkins
Librarian

Library Services

Bookstore Manager



Sallie Goad

Health Services



Dawn Childers
Nurse



Viola Mullin
Librarian

Institutional Advancement



Katie Dukeshire
Director of Alumni Affairs



Carol Choplin
Director of Development



Beverly Cass
Admin. Asst. to Development/
Alumni Affairs



Diann Steffen
Asst. to the Vice President
for Institutional Advancement

Business



Rebecca Leggett
Asst. to the V.P. of
Business/Finance



Angel Blevins
Admin. Asst. for
Business Office



Larry Griffin
Comptroller



Cindy Seymour
Coordinator/Alumnae Student
Recruitment

Dining Services



Verne Futrell
Asst. Comptroller



Krista Torrey
Asst. Food Service Director



Tim Vandermeersch
Food Service Director



Ellen Grissett
Director of Media Relations

Switchboard



Sherilyn Talbot



Marie Bass



Sherry Boykin
Interim Media Relations

The Peace College Counseling Center offers students two professional counselors who are always willing to help students with social and emotional concerns. They offer individual and group counseling sessions. The Counseling Center also allows students to expand their knowledge on their career opportunities and interests.



Judy Woodson Bruhn, Counselor



Patricia Marples, Counselor

COUNSELING

A R E E R



Liberty Poche and Michelle McClamroch are working on the SIGI PLUS computer program to help narrow down their career choices.



The Counseling Center has an abundance of information to help students make decisions about their lives.

Security



Wayne Street



John Palmer



Jerry Allen

Not Pictured:
 Wesley Barber
 Dewayne Worrel
 Bryan McClure
 Bill Vaters

Environmental Services



Melvin Pender



Housekeeping Staff (Not pictured: Phyllis Cooper, Christine Tominson, Julia Shelton)

Maintenance



The Maintenance Staff, supervised by Jack Hinkle (back row, left), is an important part of Peace College. They keep the campus beautiful and the facilities comfortable for students and faculty. (Not pictured — Archie Oakley)



Division of Fine Arts and Language



Division of Fine Arts and Language Presents . . .

- *Gibson Lecture Series
- *Prism
- *Cider House
- *Trips to Mexico and England
- *Speakers
- *Spring and Fall Plays
- *Art shows
- *Arts and Lectures



Jenny Vance
Division Chair
Music



Marty Baird
Art



Jean Bauso
English



Sally Buckner
English

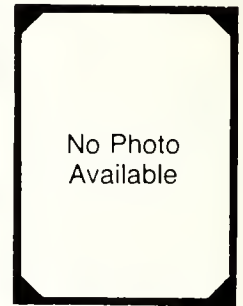

Candis Coxe
Spanish



Connie Crowl
Music



Emilie P. deLuca
French



Anne Fountain
Spanish



Carol Hiscoe
English

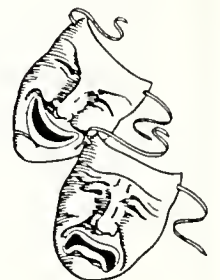



Carolyn Parker
Art



Richard Rottschafer
Drama



James Smith
Music



Sandra Stallings
Speech



Bes Spangler
English



Janet Wester
English



Judy Williams
Director of Academic
Support Services



Sydney Johnson
Writing Center

Academic Resource Center

Most of Peace College's academic support services are located in the Academic Resource Center. Students have found the center helpful when it comes to writing papers and needing help with a certain subject. The Academic Resource Center provides many services for students.



PASS Program: Peace Academic Support Services

- * Learning Seminars
- * Math Lab Classes
- * English Workshops
- * Writing Center
- * Computer Center
- * Study Skills Workshops
- * Tutoring Center
- * Grammar Workshops
- * Peer Tutor Training
- * Program for Students with Learning Disabilities

Alicia Schlutz helps a student with math. (above left)

Mr. Johnson helps a student with a paper in the Writing Center. (above right)

Division of Religion, History, and Social Sciences



Dr. Robert V. Sturdivant
Professor of Religion and Philosophy
Division Chair,
Religion



Dr. Valerie Gordon Hall,
Professor of History, explains the importance
of history to interested students.



Lisa Cooksey
Psychology



Dave Caccamo
Economics



Rev. George A. Thomas
Religion



Korrel Kanoy
Psychology



John Crossno
History



Laura Greer Vick
Sociology and Anthropology



Valerie Gordon Hall
History



Robert Baird
Computer Science



Karen Johnson
History and Accounting

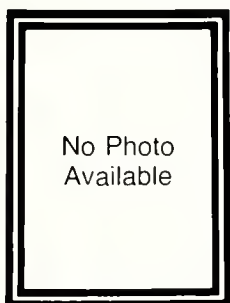

Martha Harrison
Business

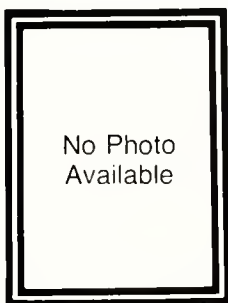

David Nanney
Business Law

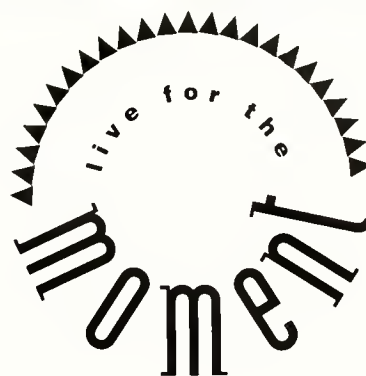

Foreign Study . . . Class of '94



Peace students are given the opportunity every summer to travel to Mexico or England and study abroad. Students receive academic credit if they participate in this program. These trips are great learning experiences and are awaited anxiously by Peace students every year. These Peace students below stop in front of Ely Cathedral to pose for a picture. Robin Hollamon and Tracy Dail enjoy each other's company in the University Church located in the heart of Cambridge University.



Peace Students gather in the house they stayed in this summer in Mexico. Laura Vick and Ann Fountain coordinated foreign study in Mexico, and Valerie Hall accompanied students to England.



Division of Mathematics, Natural, and Health Sciences

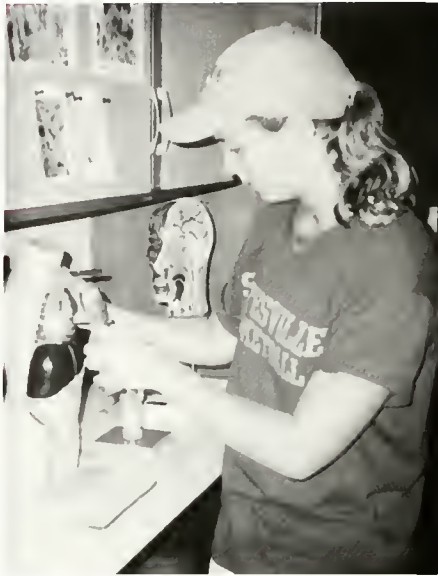

Highlights . . .

- *Ecology Field Trips
- *Peace Pacers in Concert
- *Intramural Sports
- *Visiting Math Scholar
- *Intercollegiate Tennis Team
- *Science "Dry" Lab with MacIntosh Computers
- *State-of-the-Art Microscopes
- *Focus on Fitness



Patricia Risk
Chair
Biology



Katherine Arnott
Dance



Lisa Bonner
Biology



Sue Fisher
Physical Education



Deborah Houser
Physical Education

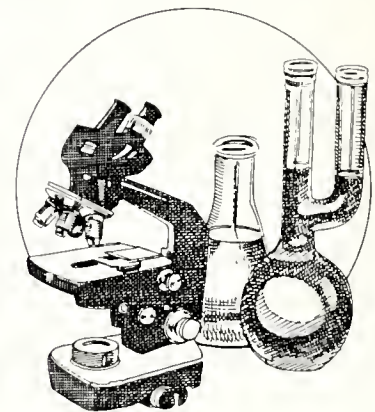



Linda Purnell
Chemistry



Archie L. Richie
Mathematics



Adair Robertson
Mathematics

Not Pictured
Lynae E. Sakshaug
Mathematics

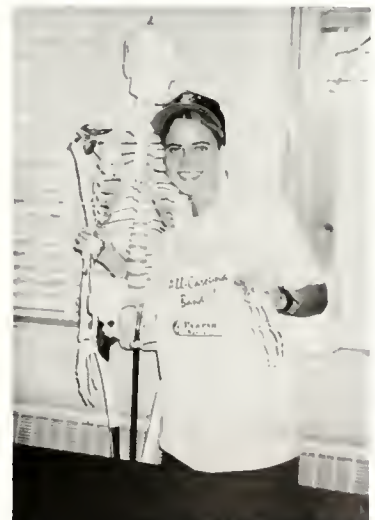

Student Body

*“People have
one thing in
common; they
are all
different.”
—Robert Zend*





SOPHOMORES

Shannon Andrews
Jan Arnold
Kristi Ashburn
Alison Bailey



Katherine Barron
Melinda Bechtold
Samantha Benjamin
Jessica Bisette



Susan Bowman
Kristen Brackett
Jamie Buffaloe
Krista Bugg



Shannon Bullock
Tanya Burnette
Leigh Carr
Myra Carter

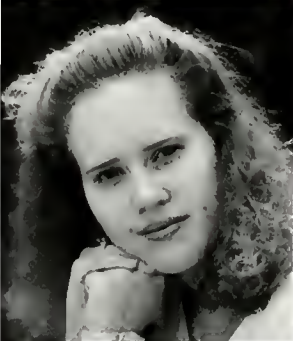

Rebecca Carter
Michelle Castleberry
Amy Clark
Jennifer Clar



SOPHOMORES



Autumn Clarke
Jennifer Coleman
Melissa Corbett
K.L. Crutchfield



Jennifer Crute
Donna Cusumano
Phelicia Cuthbertson
Tracy Dall



Regina Dedmond
Kelly Dickens
Tracy Dixon
Karla Bryson



Vashti Easter
Amy Eatman
Suzanne Ellen
Sue Everett



Connie Ferrell
Leslie Finch
Tracy Foushee
Kim Frazier

SOPHOMORES

Angela Frederick
 Emily Freeman
 Laura Gardner
 Magdalena Gedzior



Constance Gibbs
 Leslie Gibbs
 Mary Gidney
 Nikki Green



Jonna Gurganus
 Dori Hall
 Gina Hall
 Sherry Hall



Mary Hamrick
 Mary Hancman
 London Hardee
 Michelle Hardison



Mary S. Harrell
 Tonya Harrelson
 Tania Hemby
 Amy Hill



SOPHOMORES



Emily Hilton
Robin Hollamon
Johanna Holshouser
Amy Hull



Temple Hunter
Amy Ijames
Shasta James
Elayna Jarvis

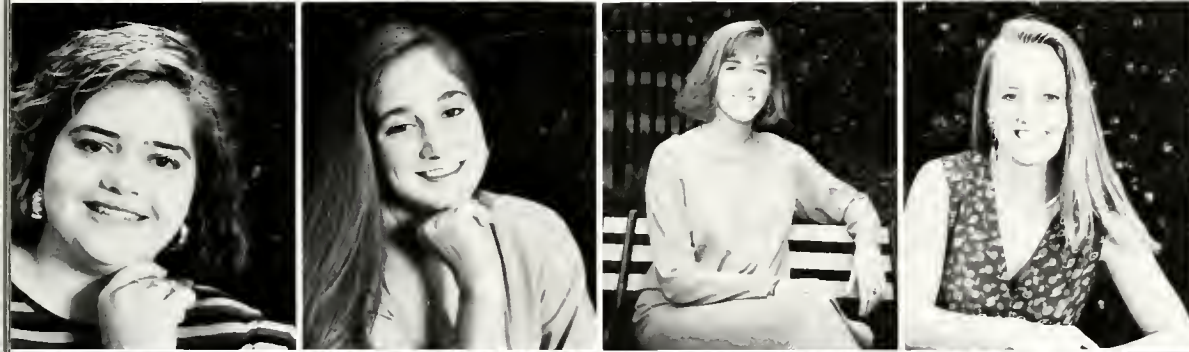

Merritt Jenkins
Susan Johnson
Chris Johnson
Dawn Jordan



Missy Judd
Nancy Kendig
Lauren Kennedy
Lee A. King



Christy Kirsch
Kerrie Knowles
Jessica Kuhn
Cynthia Lanier

SOPHOMORES

Susan Latham
 Kelly Lee
 Mary Helen Lee
 Mary Lehman



Shelley Leonard
 Myra Mallison
 Angela Manning
 Mary Marker



Meredith May
 Mendith McAtee
 Beverly McGee
 Heather McKinney



Amy McKoy
 Cameron McNeill
 Patrice McPhaul
 Sherry Metts



Lindsey Mize
 Amanda Moody
 Janie Moore
 Maria Morgan



SOPHOMORES



Inma Munoz
Elizabeth Murphy
Dawn Narron
Amy Oakley



Jennifer Overton
Victoria Parker
Lynette Payton
Catherine Peacock



Jodi Pearce
Jodie Pearce
Christa Perkins
Jennifer Pope



Linda Potter
Leigh Privette
Tara Puckett
Stephanie Quinn



Alison Rand
Stephanie Raper
Angie Raynor
Katherine Rice

SOPHOMORES

Kristina Ringler
Kathy Rasmiller
April Robbins
Amy Roberts



Jennifer Roberts
Retha Ross
Kimberly Rush
Rebecca Schaefer



Tamela Schuster
Melissa Sessoms
Lecil Shamel
Christen Shearn

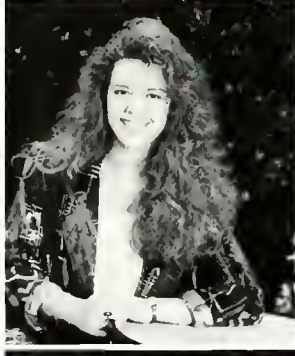

Elizabeth Shoaf
Mary Shore
Holly Shuford
Ivy Slade



Corylyn Snider
Kimberly Starbuck
Stacey Stevens
Margaret Suttron



SOPHOMORES



Carolyn Teel
Kelli Thomas
Jennifer Thraikill
Heather Tuck



Vanessa Van Dyke
Katherine Van
Kari Ward
Lore Ward



Heather Weide
Ann Weston
Meredith G. Whitt
Bridget Williams



Julie Wolfe
Jennifer Woodyard
Amy Wright
Sarah Wright



Jill Wyatt
Christina Yates
Tracey Young

"Wherever you are . . .



Sophomore Class Officers: Leslie Gibbs, Patrice McPhaul and Beth Wright. (Photo not available)

*It is your own friends that make your world."
— William James*

FRESHMEN

Emily Alford
 Jenna Allen
 Melyssa Allen
 Laura Armstrong
 Elizabeth Babb

Donna Barnes
 Heather Barnes
 Barretta Batton
 Tiffany Beard
 Sherrie Benton

Yvonne Boumpand
 Wendy Boyette
 Jill Britt

Melissa Brock
 Brittany Brown
 Elizabeth Bruton

Katja Buhler
 Christine Burke
 Carrie Burnette
 Michele Bussey
 Ashley Cabness

Abby Cavanaugh
 Amy Cavanaugh
 Jennifer Cerney
 Rhonda Chadwick
 Anna Clark

FRESHMEN

Kristen Clark
Terri Clark
Rachael Cleverly
Chrsten Connor
Susan Cook

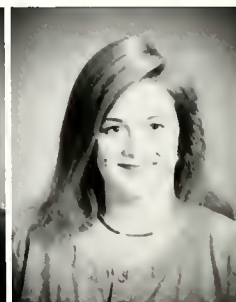

Faye Corregan
Lesley Covington
Renee Crane
Jennifer Craven
Elisha Crawshaw

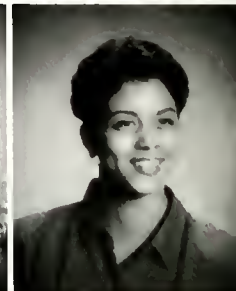

Kristan Creech
Emily Cunningham
Darcy Curl
Ann Currier
Sallie Daniel

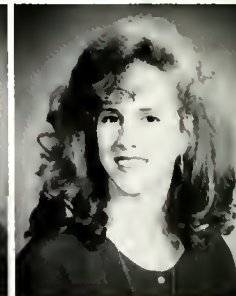
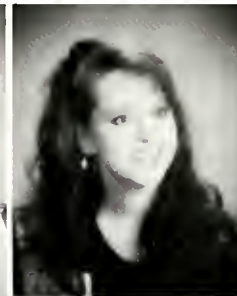
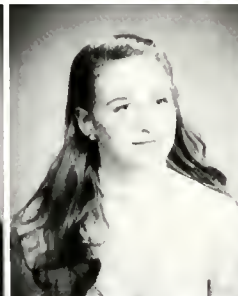

Jennifer Daniels
Gretta Davis
Julie Dickerson
Shelley Dills
Megan Downing

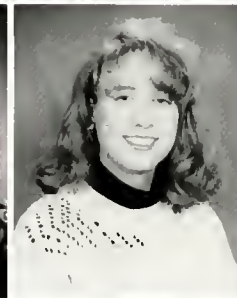
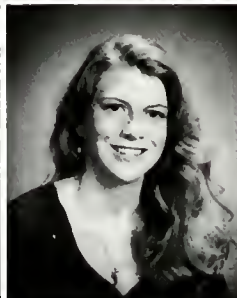

Marianna Drake
Alicia Eason
Krsti Eaves
Leslie Eden
Sara Ellison



Katherine Emery
Laura Ervin
Victoria Esten
Felicia Fagnoli
Scarlett Foster

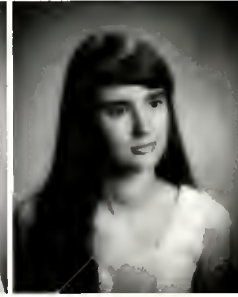
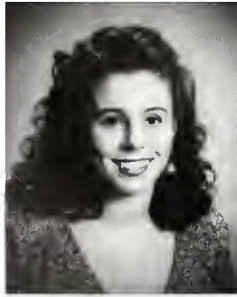

FRESHMEN



Valoree Freeman
Courtney Gagne
Nicole Gardner
Erin Gardner
Jennifer Gessner



Ellen Gard
Catherine Giles
Jessalyn Gooden
Jamie Grubbs
Tracy Ham



Tacita Hamilton
Anna Hancock
Rhonda Hardee
Kelly Harden
Melissa Harper



Caroline Harris
Lindsay Harris
Angela Harward
Melanie Hatch
Jennifer Hawk



Kelly Hawks
Vickie Hayes
Angela Heath



Allison Herman
Valerie Herr
Normie Hiets

FRESHMEN

April Hollamon
Shannon Hollifield
Amy Honeycutt
Chasty Honeycutt
Erin Horne



Donna Houston
Gabrielle Howell
Sarah Hudman
Amy Hunt
Kelly Inman



Renee Jarrett
Mary Melissa Jeter
Beth Jones



Kristie Jones
Peyton Jones
Caroline Keir



Amanda Kepley
Ursula Kerns
Helen Kerr
Sheffield King
Julie King

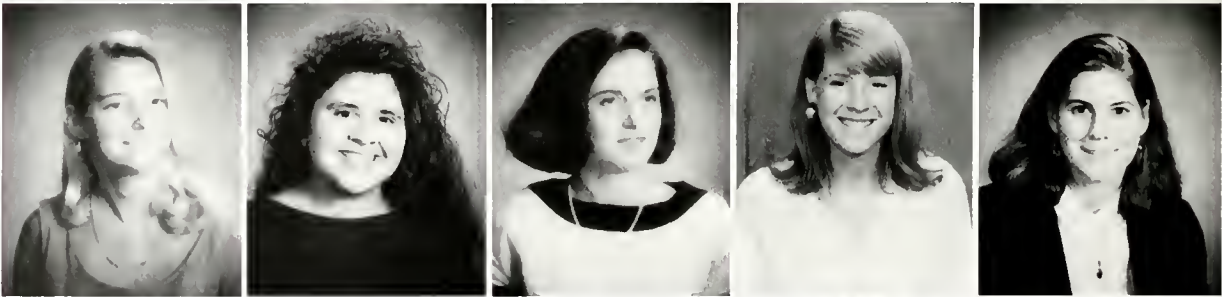

Allison Kingery
Krystanna Kinlaw
Alexandra Kinney
Stacy Knight
Elizabeth Lamm



FRESHMEN

Sara Lavender
Brittaney Lee
Carolyn Lee
Debbie Lee
Kristen Little

Lori Little
Jill Livengood
Jennifer Logan
Amanda Marshall
Carrie Mayer

Ashley Meisner
Leslie Messer
Amy Metcalf
Marti Mills
Dana Minshew

Amanda Mobley
Brooke Mongold
Vera Morris
Kimberly Musselwhite
Lesley MacBean

Arlinda McAdoo
Keri McCahan
Michelle McClamroch
Meghan McCleery
Dee Dee McCloskey

Cara McClure
Patch McCormick
Jennifer McCurley
Stevie McFadden
Jennifer McGuire

FRESHMEN

Courtney McMillan
Brandi Nelms
Brooke Nesbitt
Elizabeth Nicholson
Kristen Nielson



Cheryl Oliver
Carolne Owen
Tammy Patt
Anne Parker
Megan Parpart



Karen Parrish
Kelly Pasz
Shannon Pate
Jeneen Penny
Laura Perry



Karen Philbeck
Catherine Pierce
Amy Pleasant
Heidi Plemmons
Crissy Plott

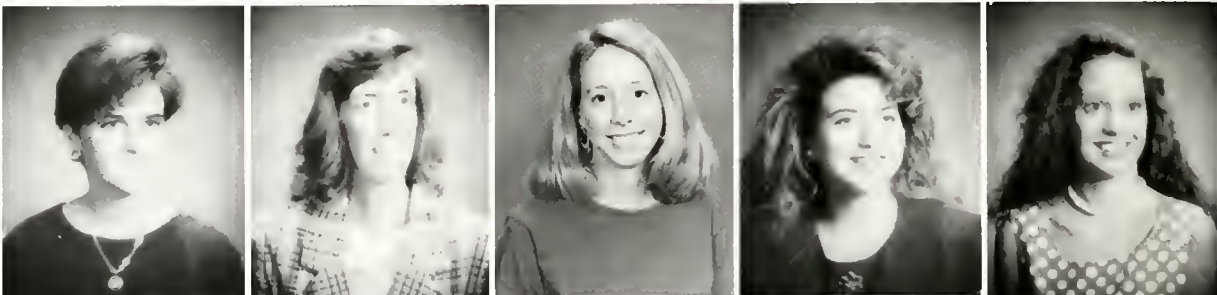

Sarah Pollack
Ivey Pope
Susan Pope
Elizabeth Postlethwait
Jennifer Price

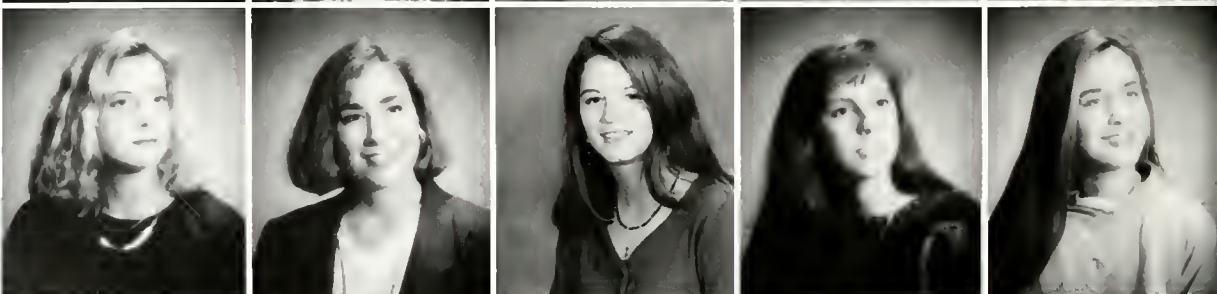

Carey Provost
Leslie Rand
Allison Randall
Angela Ray
Ingrid Reaves



FRESHMEN



Lauren Reaves
Sara Ritchie
Lesley Roberson
Jennifer Roberts
Carlotta Robinson



Carmen Rocha
Kelly Rogers
Sunshine Romola
Brooke Rudd
Kristy Salem



Adrienne Shields
Christa Smith
Jill Smith
Lindsay Smith
Lucy Smith



Sarah Snyder
Karra Southerland
Karey Sowers
Amanda Speight
Malen Sponenberg



Stephanie Stewart
Gina Stokes
Susan Stubbs



Colista Sugg
Mary Jon Sumrell
Melissa Tatum

FRESHMEN

Kathryn Templeton
Ashley Tenner
Heather Thomas
Ashley Thompson
Laurie Thompson



Mary Thompson
Susan Turner
Ann Van Dyck
Monique Van Hareveld
Margaret Waters



Mary Hannah Vaughan
Heather Wallace
Heather Walling
Candice Walton
Beth Watson



Priscilla Watson
Kristen Wheelless
Heather White
Louisa Wickline
Susan Windley



Susanne Winslow
Carrie Wolfe
Jennifer Womble



Leigh Wooten
Wendy Wright



Secretary Alex Kinney, President Heidi Plemmons, and Vice-President Megan Parpart are proud to serve as this year's freshmen class officers.



Nikki Gardner anxiously waits for a visit from Santa in front of her bedroom door.



Melissa Brock and Brittany Lee enjoy spending some time together outside of classes.



Carrie Mayer and Sallie Daniel calmly wait for the evening to begin.



IT DOESN'T GET ANY
BETTER

Meghan McCleery, Stevie McFadden, and Michele Bussey spend a girls' night out. Many Peace students enjoy the nightlife of Raleigh.



Just
FOR FUN

Roommates Amanda Mobley and Joelle Snyder kick back in their room and relax.



Sophomore Meridith McAtee recycles newspaper for SEAC, the environmental club.



*“You give but
little of yourself
when you give
of your
possessions. It is
when you give
yourself that you
truly give.”*

— Kahlil

Gibran



Organizations

Peace Student Government Association

PSGA assumes individual and group responsibility for upholding the highest standards of college life by encouraging each member to include in her own code of ethics the highest standards of honor and integrity. It also encourages full student cooperation and participation in the various phases of self-government and promotes understanding and cooperation between students, faculty, and administration based on mutual interests and objectives for Peace College.



Officers of PSGA: Michelle Castleberry, Meg Sutton, Liz Shoaf and Leanne Ross



Leslie Gibbs finishes up the last obstacle of the ropes course, showing her determination to reach a goal.



Members of PSGA: Michelle Castleberry, Liz Shoaf, Meg Sutton, Leanne Ross, Myra Mallison, Megan Parpart, Heidi Plemmons, Norma Hiers, Helen Kerr, Alex Kinney, Tracy Foushee, Amy Hull, Beverly McGee, Lynette Payton, Patrice McPhaul, Leslie Gibbs, Beth Wright, Lecil Shamel, Kathy Rissmiller, Robin Hollamon, Lynn May, Phelicia Cuthbertson, Melissa Sessoms, Amy Ijames, Becky Schaefer, and Michele Bussey.



PSGA sponsors such Fall activities as Mother-Daughter and the Pumpkin Carving Contest.



PSGA offices at a retreat that teaches team-building, decision-making, and trust.



The Fall Cocktail and the Christmas dinner are activities that students enjoy.

Peace Student Christian Association

PSCA provides students with opportunities for worship on campus, service activities, cooperates with PSGA to maintain proper standards of living for college life, encourages Christian fellowship among students and between students and faculty, and encourages development of Christian character among all of Peace College.



Officers of PSCA: Lynn May and Amy Ijames



Members of PSCA: Lynn May, Amy Ijames, Kelly Dickens, Leslie Eden, Caroline Keir, Myra Mallison, Meghan McCleery, Becky Schaefer, Phelicia Cuthbertson, Patrice McPhaul, Lynette Payton, Christa Smith, Valerie Herr and Rachael Cleverly.





Lynn May, Kelly Thomas, and Heather McKinney began to put Thanksgiving baskets together for the housekeeping staff at Peace.

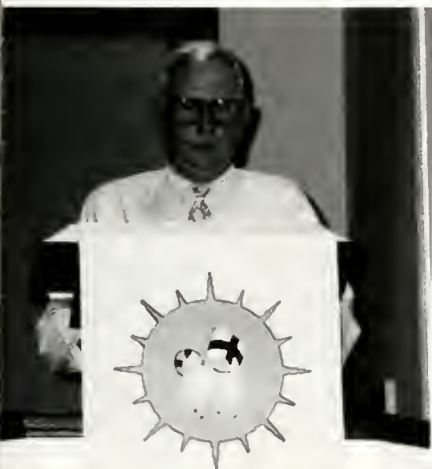

Mr. Crossno gets an autograph from a Durham Bull's baseball player. PSCA brought three Durham Bull's players to Peace for lunch.



PSCA sponsors "Peanut Week." Each girl draws a name and secretly does nice things for her all week. On the last day, Peace students find out who their Peanut is.

Peace Student Recreation Association

The PSRA coordinates the intramural sports program of the College. Individual and team competition is held for numerous sports as well as annual competition between the classes. The PSRA cabinet organizes and governs the activities under its advisors. A yearly calendar is also produced for their activities.

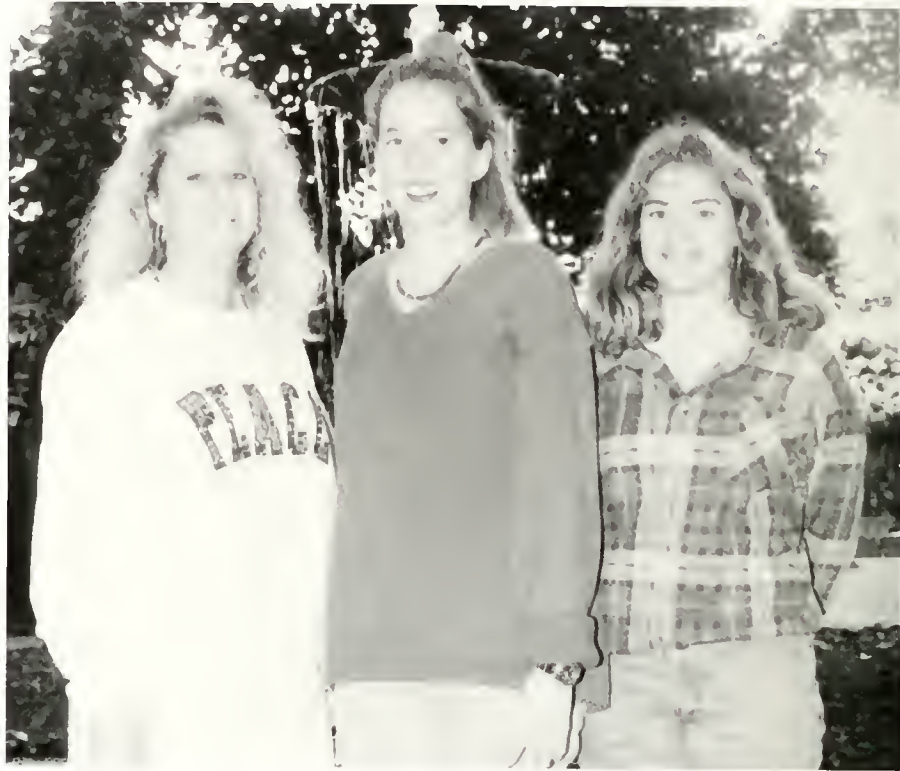

Officers of PSRA: Tracy Foushee, Brooke Rudd, and Amy Hull



Members of PSRA: Amy Hull, Tracy Foushee, Brooke Rudd, Tracy Dail, Alex Kinney, and Courtney McMillan.





PSRA sponsors a powder puff football game — Carolina vs. N.C. State. The Wolfpack won but was no indication for the outcome of the real game.



A Faculty/Staff vs. Peace students softball game was held. Activities such as these offer fun interaction between student and professor.

Daughters and Granddaughters

Mothers and grandmothers can be some of the biggest role models of a young woman's life. This group of girls share a special bond with their mothers and grandmothers by attending Peace just as the generations before. Some of the girls even have great-grandmothers who have attended Peace.

Among the club's yearly activities the members have the honor of decorating the Christmas tree in Main Parlor. They also hold fundraisers for scholarship funds throughout the year. Daughters and Granddaughters is one of the many clubs rich in the traditions of Peace.



Mary Helen Lee, Susan Stubbs, Beth Williams, Susanne Winslow.

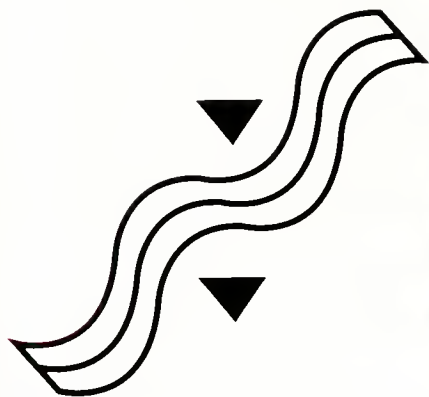

President's Aides



Kristie Jones, Stevie McFadden, Kathy Rissmiller, Phelicia Cuthbertson, Beverly McGee, Kathy Templeton.

President's Aides is a group of girls that help represent Peace College. They attend college functions throughout the year and assist the Admissions office. Welcoming prospective students and their parents and showing them around campus is only part of their jobs. They also take part in junior and senior visitation days. These girls provide a student's view of college life.

During the year the group attends receptions for the Board of Trustees and the Board of Visitors. They also have the honor of being present at the Briggs' for the Christmas Open House.

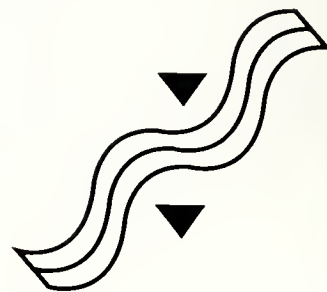



Susan Stubbs and Mary Helen Lee take part in the annual tradition of decorating the Christmas tree in Main Parlor.



Welcome To Peace . . .



Lee Bailey works in the Admissions office preparing for a visitation day.



Michelle Castleberry speaks with a prospective student and her mother about what it means to be a Peace student.

Young Democrats

The College Republicans and Young Democrats give Peace College students the opportunity to voice their concerns over what happens in our world. The women who have joined these clubs participate in local campaigns and attend debates in Raleigh regularly. Although 1993 was not an election year, these students still stayed involved in the important decision-making that happens here in the Capitol City. These two organizations allow students to get involved in many political campaigns throughout the year and expand their knowledge and understanding of the Republican and Democratic parties.



Back Row: Leshe Eden, Heather Tuck, Ali Rand, Sherry Metts, Jennifer Coleman, Constance Gibbs, Abby Carter, Merritt Jenkins, First Row: Temple Hunter, Phelicia Cuthbertson, Heidi Plemmons



College Republicans



Back Row: Helen Kerr, Debbie Lee, Becky Shaefer First Row: Jae Holshouser, Tracy Foushee, Beverly McGee, Susan Stubbs Second Row: Jen Thraikill, Angela Heath





Sherry Matts, Abby Carter (Pres), Constance Gibbs, Jennifer Coleman

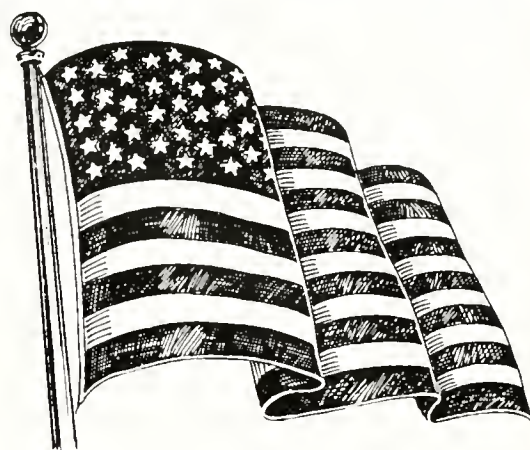

During the Summer of 1993 Abby Carter worked as a summer intern with the Democratic National Party.



President Clinton's Campaign strategist, James Carville, was the keynote speaker at a Democratic Party Fundraiser. Abby Carter was able to meet him.



During the academic year, Ashley Tennet and Heidi Plemmons attended the Rufus Edmiston Young Democratic Conference.

PRISM-Peace's Literary Magazine

Peace College offers many opportunities for students to express their creative abilities. The PRISM, the Peace College literary magazine, is published yearly and is the forum for short stories, poetry, photography, and artwork. Students learn to publish with the aid of Desktop Publishing and produce a completely student-operated and printed magazine. Entries are submitted to the editors, and a panel of judges selects the top contributions of both poetry and prose. Combined with artwork and photography, the chosen selections reveal the creative efforts of many Peace students.



Jen Thrautkill (right) and Lindsay Mize (left), PRISM Editors



The Peace Times, the student newspaper, is another way students may express their creative energies. Students establish editorial policy, coordinate photography, layout, and write and edit their own articles for publication.

The Peace Times



Robin Hollaman, Peace Times Editor

Recipe

We are lifted from the darkness
and placed on clouds
to whisper thoughts of daydreams and feelings
that evolve from the nothing
that usually fills the minds of the people
who wander down streets
waiting for happiness to
shower down on them like a
waterfall of money which is probably
the happiness they dream of
when they don't realize
that it takes more than money
to make happiness;
it is a long recipe.

Lindsay Mize

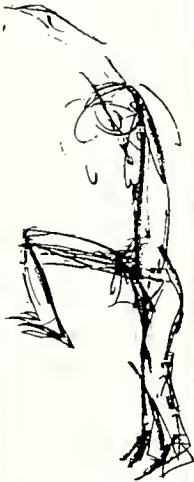

Jodi Pearce



Tina Motley

Prism

So ever long ago

I stare into deep eyes, that made me mad,
So ever long ago.

Remnants of a bittersweet love story
that changed my course of history forever.
Our past,
is a dangerous field to cross.
Minds so strong,
maybe too good to last.

Ah, the mistakes of foolish youth,
Causing the making or breaking of tender souls.
Reality treading upon the climax blooming
of fresh-faced innocence, staring it face down,
and taking it beyond previously denied paths.
Just to push it into grown-up existence,
because of society's inert expectations.
With the awakened body and mind,
a new understanding of what was explained
comes forth.
Wanting the knowledge to carry thyself back
to the time, when one can look back and yearn
for that innocence, that was given up,
so ever long ago.

Kari Ward



Alma Young

HONOR COURT

The Honor Court at Peace College represents and upholds the Honor Code. Academic and social integrity is a value held high by faculty, staff, and students. Each year freshmen, dressed in white, go before the Honor Court, recite the pledge, and sign their names in the book. This code reminds each young woman of her responsibility to conduct herself morally and to be trustworthy.



Helen Kerr, Robin, Hollamon, Amy Hull, and Lynette Payton make up the Honor Court.



Officers — Lynette Payton and Robin Hollamon

“On my honor as a Peace College student, I will not lie, cheat, or steal; not will I condone the actions of those who do.”

BACCHUS



BACCHUS is an organization focused on alcohol awareness on college campuses. The organization at Peace College is made up of freshmen and sophomores who are dedicated to bringing that awareness to Peace College students.

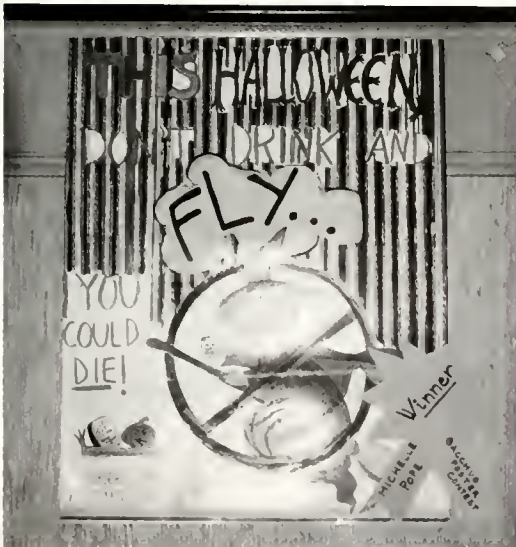

Michelle Pope creates a powerful message with her poster during Alcohol Awareness Week.

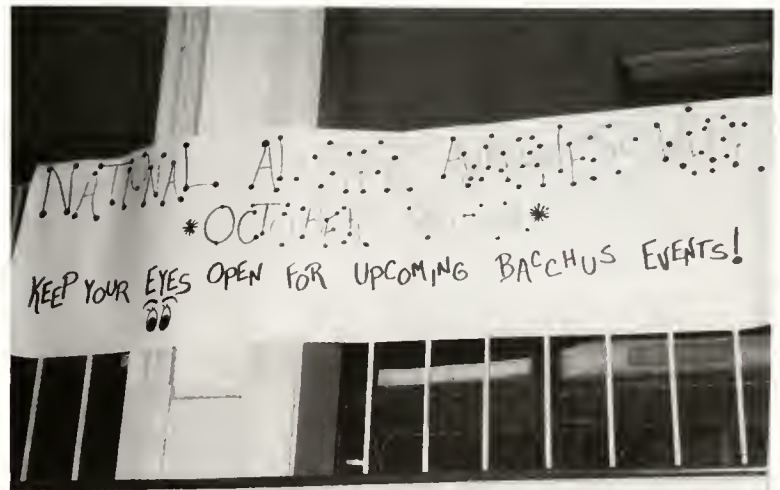

FUTURE BUSINESS WOMEN

Future Business Women is an organization that provides Peace women an opportunity to use their business skills. This organization creates no boundaries or limits in the success of women.

FUTURE BUSINESS WOMEN

(not pictured)

Claudia Brown, Jenny Cerney, Elisha Crawshaw, Sallie Daniel, Vashti Easter, Angela Fredrick, Laura Gardner, Catherine Giles, Liberty Poche, Julie King, April Robins, Ann Van Dyck, Monique Van Harreveld and Tracey Young.



First Row: Beverly McGee, Sherry Metts, Angela Heath Second Row: Jill Livengood, Ivy Slade, Arlinda McAdoo

STUDENTS ENVIRONMENTAL AWARENESS COALITION



Shannon Bullock, Lindsay Mize, Shelley Leonard, Meridith McAtee, Elizabeth Babb.



Officer: Meridith McAtee



TAKE IT TO THE
LIMIT



The opportunities for women in the business world are unlimited, as this speaker for a Future Business Women meeting explains.



Shelley Leonard, a member of SEAC, picks up loose garbage around campus and helps beautify our environment.



Meridith McAtee recycles newspapers as part of the environmental coalition (SEAC).

The Lotus Staff gives students a chance to exercise their editing, writing, graphic, and artistic skills. The staff is chosen from a pool of qualified applicants, and the publications course awards two hours credit. The staff is advised by Ms. Judy Williams and meets twice a week to compile the yearbook. The staff works long hours to provide Peace students a memoir for years to come.



Meredith McAtee and Cory Snider plan the layout for the Organizations Section.

Nikka Green and Dori Hall design a layout



Jennifer Woodyard chooses prints for the Student Body Section.

1993-4 Lotus Staff

Melissa Brock
 Becki Carter —
 Photographer
 Leslie Finch
 Leslie Eden
 Nikki Green — Graphics
 and Division Pages
 Dori Hall — Business
 Manager
 Maria Morgan
 Caroline Keir
 Meredith McAtee

Chelly McClamroch
 Brooke Mongold
 Shannon Pate
 Ali Rand — Photographer
 Cory Snider —
 Photographer
 Meg Sutton — Co-Editor
 Jennifer Woodyard —
 Co-Editor
 Judy Williams — Faculty
 Advisor

LOTUS T A F F



Leslie Eden, Brooke Mongold, and Caroline Kerr organize themselves for the Christmas deadline.



Caroline, doing what she does best!

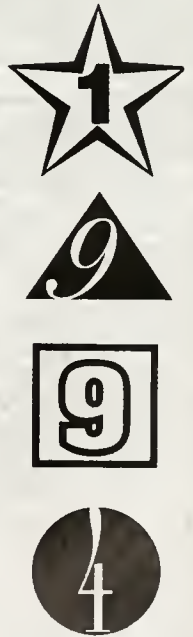

*“... and a few
friends, and
many books;
both true, Both
wise, and both
delightful too!”*

*— Abraham
Cowley*



Student Life



Davidson

"Put ya bowling shoes on; we're going to Denny's!" . . . "Do ya'll need anything?" . . . Tell him I'll call him back . . . The "Click" said hey . . . And at da end of de movie . . . 11:11 make a wish . . . Tap the bottle and twist the cap! . . . Is this the bathroom or the kitchen (The Waffle House) . . . Come watch "Pure Country." . . . Becki, wear the brown. Hey Gina, What about Bob? . . . Where's Inma? Oh, Never mind . . .



First Davidson



Second Davidson



Call the law, dude . . . Let's go to Chapel Hill . . . M.H. stop stressing . . . Pookie, skoo me! . . . E.C.U. or bust . . . Loword . . . Patrice and Lynette, hall phones for you!!



Doris Coates, Resident Director



Third Davidson

That's what I'm screamin!!! . . . #@! . . . Gina!
. . . Ya Holocaust Survivor! . . . D'oh! . . . Hey
Girl! . . . Quit slammin your door! . . . And Stuff!
. . . It's 90210 Night! . . . Diasporia! . . . Mother
Trucker! . . . Son of a Bunny! . . . "Baby on the
hall!" . . . Do I look fat in this outfit? . . . Whose
phone is ringing?



ROSS



Red Bull, We Ain't Scared! Hook Me Up, Fire, Fire, Cooler Than A Fan On High, Have I Taken a Shower Today? Oh my god No You didn't, Hotti to To Trotti, Wanna Go? He's Scaming, Don't Sweat this, You Got an I.D. Which Bar? Can Ya'll be any Louder? Get off the ----- phone.



Wench! Let's make a plan! Mrs. Wiggins! Gonna get some --- Action, Knocking on the wall! Shaza! Let's Jet, Who's Drivin? Sometimes . . . No.



Why I outta, Pickles, Will You Hand Me That! Just a Few More Minutes, C Ya Monday, Wal-Mart I'll Do It Tomorrow, I'm Freaken, Friendship Inn Bunch A Randoms, Nobody Tells Me Anything!!! Is That My Phone? Nap Time, The 6-pack Rules I've Got Shot Gun, Anybody For Waffle House Between You and Me, We Got a Message!! Quiet Hours!



“ YOU CAN
QUOTE ME
ON THAT !”



ROSS RESIDENT
DIRECTOR
Karen Bass

Ross RA's — Tracy Dail, Jennifer Coleman, Lynn May

Main



3rd Main



2nd Main — I'm sure! The funniest thing happened . . . I'm in love with . . . Are ya'll going to Jimmy's? We are going to have lots of babies! Study? Whats that?! But Mike Connell gave me this Mountain Dew can! Chris O'Donnell is my future husband! God Bless America! I've been there! I've seen them! Military families are special! They cancelled Hogan's Heroes!!



Main R.A.'s
Lee Ann King, Jennifer Crute, Robin Hollamon, Liz Shoaf, and Emily Hilton.



Yvonne Casto, Residence Director



4th Main — Ahhh, who didn't shut the elevator door! I hate him! Kootie! Where is Kootie! Charlie's Angels. Tooth Brush Trash! N'Stuff. But Anyway! Shasta is a psycho! Ya'll! Hey little honey! Here comes little big bird! Heart ya!





First Finley . . .
 Does he have long hair? . . .
 Sucks to be you . . .
 Hellooo . . .
 Rescue 911 is on . . .
 Bleh! . . .
 I'm on the phone, in the closet! . . .
 I'm transferring! . . .
 It's the room! . . .
 This sucks, uh huh huh! . . .
 Take a shower! . . .
 I need to stop eating! . . .
 Another one's engaged! . . .
 I need to shave! . . .
 I'm fat! . . .
 We recycle?? . . .
 Babysit my phone! . . .
 It wasn't me Aunt Rose! . . .
 QUIET HOURS!!!!!! . . .
 I'm a Pshchology major at . . .
 Aluminum castle . . .
 I would give anything I own . . .
 Wal-mart at 1:30 . . .
 Parties before studies . . .
 Stand back and let it click . . .
 Wanna order Gumby's? . . .
 Yes, I know this! . . .
 She had a stroke . . .
 Aunt Petunia . . .

First Finley . . . Second



What's the movie of the week? . . .
 Quit it! . . .
 It takes too much energy! . . .
 Bite me! . . .
 How precious! . . .
 He is fine!!! . . .
 I'm bored! . . . What now? . . .



Second Finley . . .
 Beware of the animal
 slippers . . .
 Making Turkeys! . . .

Clean out the micro-
 wave! . . .
 Let's go to Wal-
 mart! . . .





Finley . . . Third Finley . . .



Third Finley . . . *Has he kissed you yet? . . .*
Is that my phone or yours? . . . *Schwing!! . . .*
Your fault! . . . *Is this required? . . .*
Quiet Hours!!! . . . *Act like a Tennis shoe and just do it!! . . .*
Naw! . . .

Not Pictured: Finley R.D. Jeannette Smith "Aunt Rose"

Frazier

Second

Hey y'all! Pookey! I feel the heat!
H-a-l-l-o! Did anyone call? The Firm
Workout! I swear I'm going to make Biol-
ogy notecards this time. Where's Christa?
Experimental kiss. Hey Felicia — watch
out for that car! This semester I'm turning
over a new leaf . . . V-e-r-y carefully!



Third

You're engaged! . . . Stevie — Quiet
Hours! . . . Leslie, your 10 min. were up
an hour ago . . . Look at us sitting around
here like we have nothing to do . . . "I
promise I'm a nice girl!" . . . Fly On!! . . .
Whatever!! . . . Wed. night parties . . .
YOU'RE GROUNDED!!!





Kathy Rissmiller & Amy Ijames — R.A.'s



Day Students

During breaks in their day the day students at Peace could be found finishing work, talking, or watching television in Belk Lounge.



Mildred Mitchell R.D.





Campus Life

*The most
wasted day of
all is that on
which we have
not laughed.*

*— Sebastian
R.N.
Chamfort*



Sarah Lavender greets her parents before the festivities begin.

P
A
R
E
N
T
S

W
E
E
K
E
N
D

Special Events



Parents Weekend is an annual event at Peace College. This is a time when moms and dads have the opportunity to come to Peace and explore the campus, meet the faculty, and spend some time with their daughters. There are planned activities for parents throughout the weekend. This year and also in the past, Peace has held a barbeque. The barbeque has been on Peace Beach where parents and their daughters participated in fun and games. Parents Weekend is also a great opportunity for the parents to meet their daughters' new-found friends and their parents. Parents Weekend is also a time for bonding and making memories. The only problem is that the students have to clean those dorm rooms before their moms and dads arrive.

MOTHER/FATHER DAUGHTER WEEKENDS



Christy Burke dances with her father to "Daddy's Little Girl."

Mother/Father Daughter Weekends are two weekends set aside during the school year for parents to come visit their daughters on an individual basis. For dads this weekend means a dinner and dance. For moms, there is a trip to the Governor's Mansion, and, as always, shopping! This year, the dads also had the opportunity to check out their bowling skills.



Phelicia Cuthbertson and her "Peace College Mom" wait outside the Governor's Mansion for their tour.



Melissa Brock and her dad enjoy a slow song.



Fall Cocktail

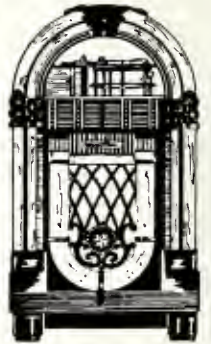
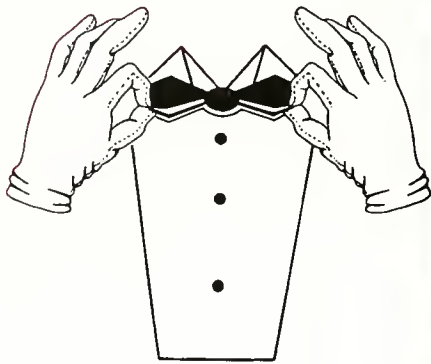

Fall Cocktail
November 6, 1993
Raleigh Civic Center



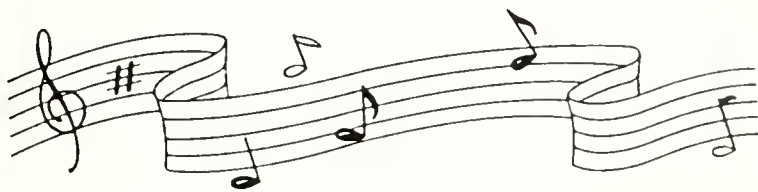

PEACE During The Holidays

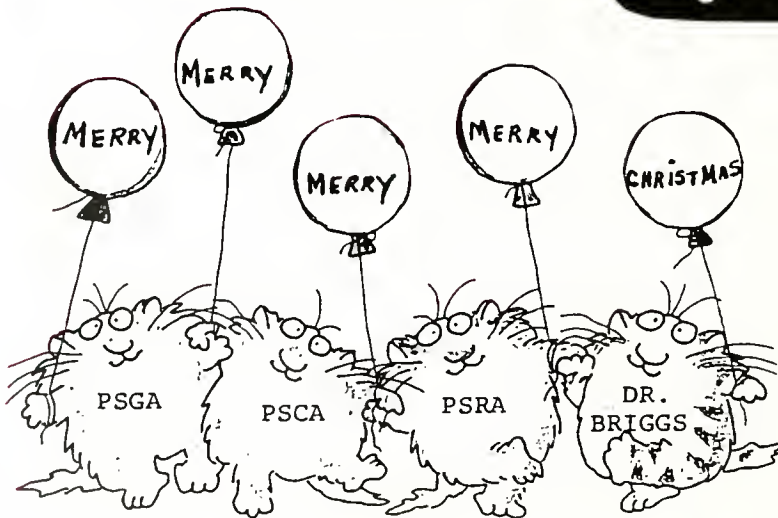

Faculty/Staff At Halloween



The Fashion Police



Florence of Arabia



The Fabulous Four



Lord of the Manor



Peace College Stunt Night '94



The Village People of Peace College wait back stage before making their appearance at Stunt Night.



Alex had always wanted to dance with the girls from In Living Color. Right — The girls from 90210 showed up and had a few words to say.



Above left — Gina, Patrice, and Lynette do their own version of Sister Act. Above right — Heidi in her own dream world.



Above — The Happy Hills Retirement Home for the Peace gals. Below — Jill and Sherry show off their dancing moves.



And the winner is . . . the Sophomore Class!



Spring Formal '93

The Spring Formal was held April 17 and will be a dance long remembered. Reservations were made at restaurants, and then couples headed for the formal held at Raleigh Civic Center. A band provided music while couples munched on food and enjoyed social time with friends and dates. On Sunday, activities and a band were provided on Peace Beach to close up an exciting weekend.



Becki Carter "flirts" with balloons at the dance.



Katherine Barron, Lee Latham, Nancy Inma Munoz enjoy each others' coming.



Lorie Ward and her date, Craig, get ready for dinner and dancing.





In preparation for the dance, Chris Johnston, Danny Brawley, Meg Sutton, Nancy Kendig, and Nelson Jones hang out.



Kendig, and pany while danc-



Gina Dedmond and Bob Warlick enjoy refreshments and activities during the Spring Fling.

The Peace College Experience



Tradition



Leadership



Scholarship



Fellowship



Friendship



Accomplishment

Sports

“You are never better than anyone else until you do something to prove it, and when you are really good, you will never need to tell anyone, they will tell you.”

— Unknown





PEACE PRIDE

With a new coach, a lot of hard work, and a winning attitude, the Peace College tennis team had a great season. Coach Deb Houser was an enthusiastic addition to the tennis program. On October 22-23 Peace College sponsored a tournament in honor of past tennis coach, Ruth Hopkins. The competition was highly competitive, and it motivated the players to play hard and pull together as a team.

The ultimate goal for the tennis team this year was to rise to the top and travel to Tyler, Texas to play in the national tournament held there.



'93-'94 Team Members: Coach Deb Houser, Kristy Clark, Jessica Kuhn, Rennie Rice, Leigh Clark, Jennifer Craven, Dori Hall, Courtney McMillian, Holly Shuford, Mary Marker



During a team practice, freshman Leigh Clark retrieves a ball.



With her eye on the ball, number 3 player, Jessica Kuhn finishes up her shot.



Number one player, Rennie Rice, swings through her backhand.

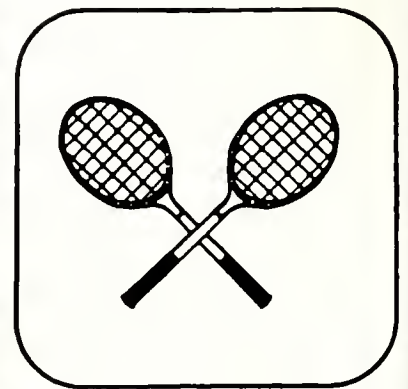

TENNIS



To begin her match, freshman Christy Clarke hands her opponent the balls.



Supporting her team sophomore Mary Marker sits and watches.



During warm up sophomore Holly Shuford practices her serve.



Ready to play doubles team Jessica Kuhn and Jennifer Craven wait for an open court.

“ QUOTABLE QUOTE ”

“Playing on the tennis team has given me a chance to meet more people and make close friends.”

— Leigh Clark



SOCCKER

How many ladies at Peace are willing to give up their much needed sleep on Saturday mornings to go play soccer? A group of dedicated students did just this for eight long weeks both semesters.

Under the direction of Coach Gary Edgerton, the team would meet every Tuesday and Thursday at Giant's field for practice. During these practices, team members would work on running, scrimmaging for endurance and drills to prepare them for their weekend matches.

Peace's club soccer was a member of the Capital Area Soccer League and played against local women's teams and schools. Although it was just a club sport, team members hope that the soccer team will grow and soon join the NCAA to play more area schools and Universities.



Coach Gary Edgerton

Falling onto the ball, Sophomore Heather Weide stops a possible score during a practice drill.

Top Row: Michelle Bussey, Brandi Nelms Middle Row: Heather Weide, Nikki Green, Michelle Pope, Amanda Gaines, Amy Hunt Bottom Row: Kelly Paszt, Jennifer Logan, Joy Tant, Liza Bruton, Leslie McBeam

Sophomore Heather Weide catches the ball during practice as Freshman Liza Bruton chases after the ball.





Club Volleyball

It takes a lot of practice, determination, and time to be a volleyball player at Peace College. Learning the moves, practicing, and working hard were just some of the things that these women did to improve their game.

Although playing well was important, the main goal of the volleyball players was to have fun and make new friends with other Peace students. Overall, Club Volleyball turned out to be a fun, exciting experience that will live in the memories of Peace College women forever.



INTRAMURALS

The intramural sports program, which is sponsored by the PSRA, offers students a chance to participate in activities such as volleyball, basketball, swimming, badminton, soccer, and many other outdoor or indoor activities. PSRA organizes many afternoon events for both individual and team competition.

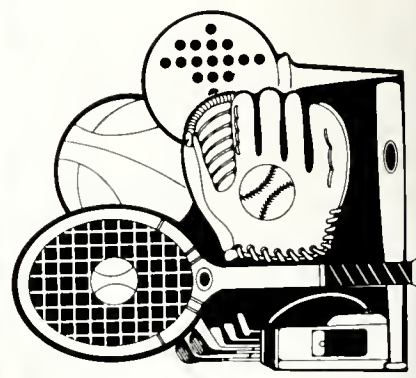

PEACE

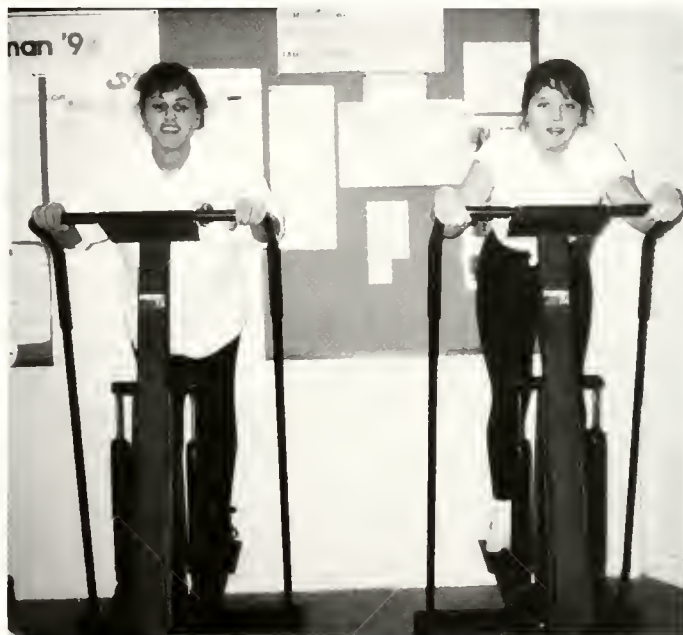

At Peace College students try to exercise both their minds and their bodies. Physical Fitness is very important to Peace girls especially as the summer draws near. The most popular exercise routines included the stairmaster, the stationary bikes, the weights, and walking or jogging around the gym. For whatever reason it was, Peace Students enjoyed Physical Fitness.

FITNESS

*“Art is not a
thing; it is a
way.”*

*— Albert
Hubbard*



_____ The Arts **_____**



Peace Pacers





Peace Pacers Jazz Dance Company is made up of students who explore dance in all forms. From ballet, modern, tap, and jazz, these talented dancers devote much of their time to choreographing and rehearsing. Each dancer brings her own style and level of experience to the company to provide a variety of creative expression. In addition to dancing, students choreograph, choose music and costumes, and teach other dancers.

Throughout the year Pacers host guest dancers and companies who provide instruction on technique and classes that influence personal expression. This year, dance company "Two Near The Edge" and dancers from the N.C. School of the Arts held classes with the Pacers.

Pacers also perform at various events including the Christmas Concert and their own Spring Concert. This year's concert, "In Transit," is a showcase of the year's work.



- Pacers are:*
 Christy Shearin, Co-Capt.
 Carolyn Teel, Co-Capt.
 Lee Bailey
 Brittainy Brown
 Nicole Davenport
 Megan Downing
 Michelle Hardison
 Normie Hires
 Nancy Kendig
 Meridith McAtee
 Jennifer McCurley
 Amanda Marshall
 Sherry Metts
 Leigha Privette
 Jennifer Roberts
 Kelly Rogers
 Lindsay Smith
 Kathy Templeton
 Ashley Thompson
 Vanessa Van Dyke
 Lorae Walter
 Pricilla Watson
 Carrie Wolfe

*Director
 Katherine Arnott*

Chamber Singers

The Chamber Singers are a select group of students chosen by audition. Led by Mr. Jim Smith, this group performs for several special occasions including area churches and school functions. Two important performances are their Christmas and spring concerts where they sing sacred and secular works.



Members are: Leslie Gibbs, Jennifer Price, Becky Heely, Samantha Benjamin, Scarlett Foster, Laura Ervin, Tammy Schuster, Sunshine Romola, Lecil Shamel, Ashley Meisner, Michelle Castleberry, Kristen Brackett, Tori Esten, Val Freeman, Liza Nicholson, Keri McCahan, Jeneen Penny.



Choir

The Peace College Choir is composed of students who not only sing for Peace College chapel services but also for area churches during their morning services. Because the choir is open to all students, many find a welcome opportunity to pursue their musical interests at the college level. The Peace College Choir also holds two major concerts — the Christmas Concert and a joint concert in the spring with the N.C. State Varsity Glee Club.



Virginia Vance accompanies the choir and Chamber Singers on the organ.



The Skin of Our Teeth, a play written by Thornton Wilder, was performed at Peace in early April of 1993.

Christine Ashley did an outstanding job performing as the main character in the play. The play was a smashing hit in the 40's, and it received outstanding reviews when it was performed at Peace College.



The Skin of our Teeth



MIRACLE WORKER PER

Peace College presented "The Miracle Worker" by William Gibson, November 17-20, 1993. This was a very touching play portraying the life of Helen Keller. The setting of the play took place in the 1800's around the Keller homestead in Tuscumbia, Alabama. Mr. Richard Rottschaefer directed and designed this play and led the Peace college drama department to an outstanding performance.



FORMED AT PEACE



CAST

Nurse	JENNIFER MCGUIRE
Kate Keller	JENNIFER PRICE
Captain Keller	KEVIN HOUSTON JONES
Helen	LOGAN LABBE JARRELL
Martha	CYNTHIA LE GRANDE
Percy	CAMERON WELLS
Aunt Ev	SCARLETT FOSTER
James	MIC COVER
Anagnos	BOB FICKES
Annie Sullivan	EMILY ANN HILTON
Viney	SUNSHINE KOMOLA
Blind Gals	MELYSSA ALLEN, KRISTIN DRACKETT, MARY MELISSA JETER, CARRIE MAYER, KIMBERLY MUSSELWHITE, HILLARY PAUL, KATHRINE SANDERSON
Servants	MELYSSA ALLEN, SHASTA JAMES, CARRIE LEE, JENNIFER MCGUIRE, LINDSAY MIZE
Jimnie	PHILIP ROTISTEIN

Visual Arts

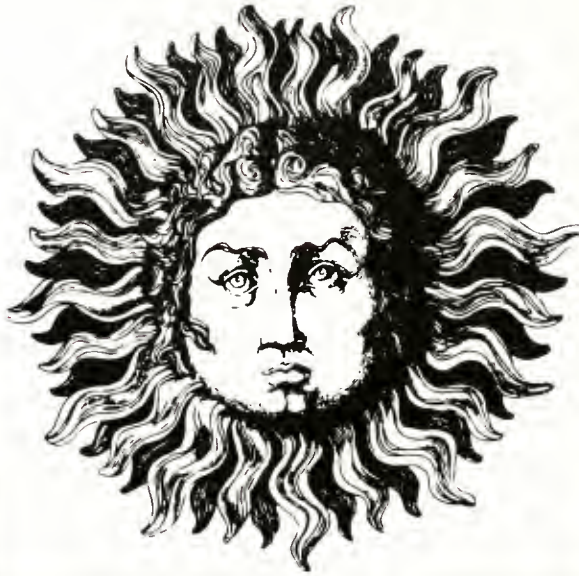

Although Pease is not a school that focuses entirely on the visual arts, they are a major part of the curriculum, and there is a relatively large art department where one could work with an array of art media. From painting, sculpting, drawing, all the way to photography, many students at Pease take advantage of the opportunity to widen their horizons and explore the wonderful world of art.



"It is the glory and good of art, that art remains the one way possible of speaking the truth, to mouths like mine at least."

— Robert Browning







*“Nothing great
was ever achieved
without enthu-
siasm.”*

*— Ralph Waldo
Emerson*

Honors



Leadership Scholars are: Heidi Plemmons, Leslie Eden, Emily Cunningham, Leslie Gibbs, Lynn May, Meg Sutton, Myra Mallison, Dana Minchew, Caroline Owen, Kathy Rissmiller, and Suzanne Winslow.

Leadership Scholars

The Leadership Scholars are a select group chosen by an interview process that evaluates leadership experience during the high school career. Sponsored by Dr. Janice Edwards, students are then encouraged to participate and volunteer for Peace College activities. An important requirement for this scholarship is the "Women in Leadership" class. This class teaches important information concerning a woman's role in today's society. These students are also taught leadership skills and knowledge that will help them in the business world. These Scholars were also responsible for promoting the month of March, which was Women Awareness Month. They made a time line highlighting important steps in the women's movement and held a dinner for women faculty and students.

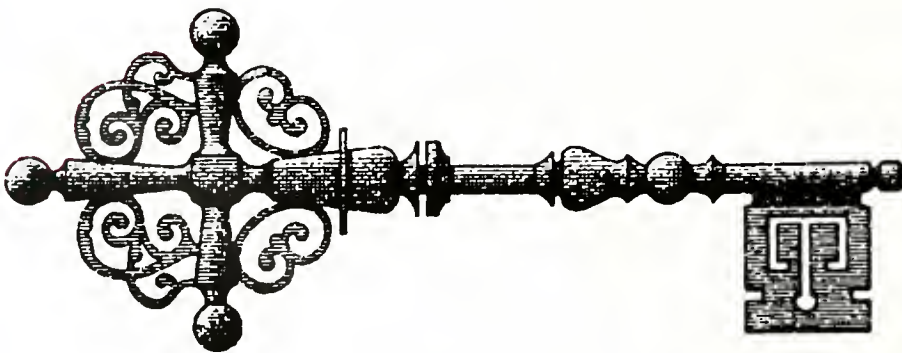

College Scholars

The College Scholars are chosen from the students who are the recipients of the top academic scholarships at Peace College. These students are eligible for enrollment in the Honors programs, are recognized at the Academic Convocation and traditional Awards Ceremony, and also participate in the Goodmon's Visiting Scholars program. The College Scholars begin their year by having a dinner at Dr. Briggs' house. This group of scholars is sponsored by Mr. John Crossno and are given priority tickets and information for area cultural events. They were given tickets for the International Festival in the fall. These top students are given special privileges to fulfill their academic needs.

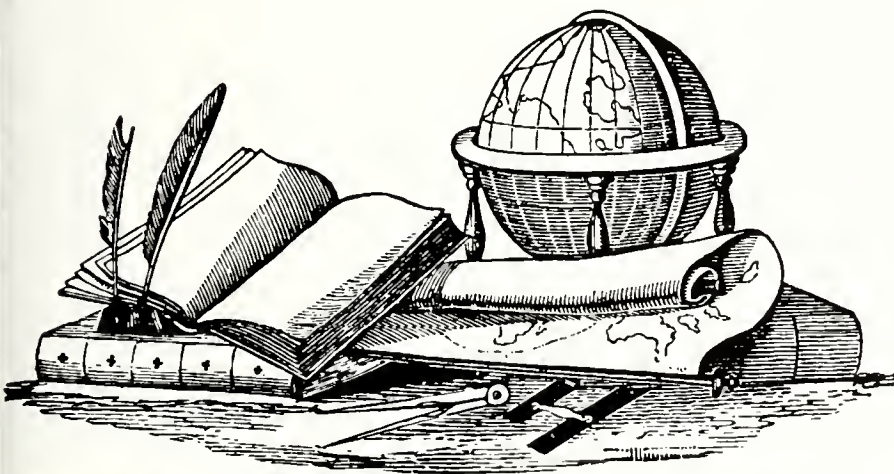

Marshals

Marshals at Peace College are the top five students who have the highest over-all GPA after completing their first semester at Peace as a freshman. The marshals serve at commencement, baccalaureate, and convocation services. Marshal Phelicia Cuthbertson said, "It is an honor to be a marshal. It made me look forward to graduation because I saw how special it was and why it is such an important tradition at Peace College."



The 1993-94 Peace College Marshals are (l-r): Robin Hollamon, Phelicia Cuthbertson, Amy Ijames, Holly Shuford and Tracy Dail.

Teaching Award

The McCormick Distinguished Teaching Award, named in honor of Rebecca McCormick Disosway, a 1980 Peace graduate, was presented to Dr. Lisa Bonner in 1993. Dr. Bonner was selected by faculty and students for her excellent teaching methods and her concern for her students' intellectual development. Dr. Bonner is a Magna Cum Laude graduate of Middle Tennessee State University and received her Ph.D. from Mississippi State University. She has been on the faculty at Peace since 1988 and is an Assistant Professor of Biology. Peace College students and faculty congratulate Dr. Lisa Bonner for her dedication to her profession.



Dr. Lisa A. Bonner, 1993 winner of the McCormick Distinguished Teaching Award.

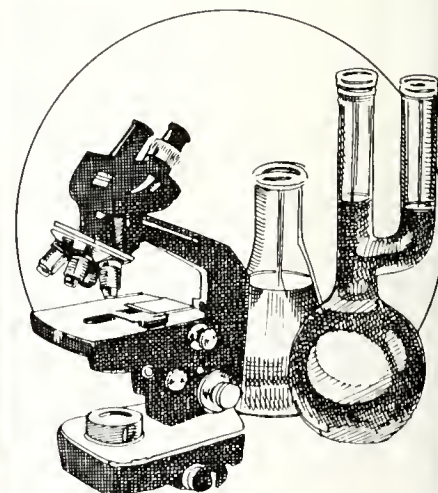

Phi Theta Kappa

Phi Theta Kappa is a national honor fraternity within junior colleges. In order to be inducted into Phi Theta Kappa, freshmen must obtain a 3.7 GPA their first semester at Peace. Sophomores must obtain a 3.3 cumulative GPA. Inductions into Phi Theta Kappa is in the spring of each year. In order to remain a member of Phi Theta Kappa, that student must maintain a 3.3 cumulative GPA. Phi Theta Kappa sponsors campus tutoring, guest speakers, and holds an annual Spring Dinner.



Sigma Delta Mu

Peace's chapter of Sigma Delta Mu began in 1980. Sigma Delta Mu is a National Honor society for Spanish. Requirements for Sigma Delta Mu are that one maintains a B average in Spanish, have a 3.0 in all classes, and must continue through second semester of Spanish. Member Beth Haneman said, "It was a very good educational opportunity to be able to learn about another culture other than our own."



Sigma Delta Mu members are: Susanne Winslow, Christa Smith, Kristie Eaves, Robin Hollamon, Leigh Ann Carr, Abby Carter, Jennifer Claire, Kelly Dickens, Beth Haneman, Mary Lehman, Amy Wright, Meg Sutton, Leslie Gibbs, Gina Dedmond, Kristina Ringler, Becky Schaefer, and Lynn May.

Who's Who



Michelle Castleberry

"Michelle Castleberry has never met a stranger. She has an ability to talk to anyone and an enthusiasm that is infectious. As President of Student Government, as a student worker in the Admissions office, and as a member of the Chamber Singers, she has demonstrated time and time again her love for Leuce for her classmates." Jan Smith



Phelicia Guthbertson

"Phelicia is a young woman whose faith finds expression in her joyful embrace of life and in her dedication to personal excellence. Her enthusiasm for learning enriches the classroom, and her encouragement of others inspires them to strive for their best."

Dr. Linda Purcell

In

American



Tracy Dial

"Tracy's bright, scientific mind combined with her articulate way with words enable her to excel in all academic areas. Add to these talents, a warm, caring personality, and it's obvious why her years at Leuce as a student, a peer tutor, and a campus leader have been outstanding." Judy Williams.



Leslie Gibbs

"A leader with vision and a plan. Leslie is not afraid to challenge, to stretch, to grow, to risk. We have benefited from her presence and eagerly anticipate her future accomplishments."

Dr. Janice Edwards.

Junior

Colleges



Robin Kollamon

"Robin has distinguished herself as one who fulfills the description of 'servant-leader.' She serves as she leads, leads as she serves, acting not out of superficial obligation, but from unusual depth of character, and brings to each task exceptional insight, conviction, and grace." Dr. Sally Buckner

Leadership



Amy James

"A quiet serious student with an inquisitive mind and a lively personality. She has pursued her career goal of pharmacy but has also enthusiastically explored the world of Fine Arts and literature."

Dr. Emile deLuca



Lynn May

"Lynn May personifies the type of leader I find to be most effective. She is focused, articulate, and enthusiastic about her responsibilities. She is thoughtful and sensitive to the needs of others and consistently brings joy to those who know her. She is the kind of best friend that most people search a lifetime for. Kudos to Lynn May!"

Linda Sparrow

Confidence



Kathy Rissmiller

"Kathy has a very acute sense of the integrity and beauty of worship — a genuine awareness of the holy in the chapel and in all of life. It is to her credit that she is resolved and articulate about this. She will be a wonderful presence in the church and in the community."

George Alexander Thomas

Responsibility



Becky Schaefer

"Becky is an exemplary student, leader, and person. She sets high standards of academic performance and drives herself to meet and exceed her goals. She gives generously of her time in service to her friends, school, and community. Her strong commitment to God and her beliefs serve as an inspiration to others."

Karen Bass

Academic Excellence



Liz Shoaf

"As a biology major Liz Shoaf is energetic and interested in science. Her enthusiasm comes through in the classroom where she always contributes and as my teaching assistant."

Dr. Lisa Bonner

Vision

OUTSTANDING

S O P H O M O R E S

Becky Schaefer

College Scholars, Sally Beard scholarship, Phi Theta Kappa, Sigma Delta Mu, Dean's List with Distinction, Who's Who in American Junior Colleges, Ragland scholar, Cambridge, England and Mexico study abroad trips, Resident assistant, PSGA, PSCA Cabinet member, Bacchus president



Becky Schaefer



Michelle Castleberry

Freshman: President's aide, Freshman class president, Chamber Singers. Sophomore: President's Aide, Student Government President, Honor Court member, Chamber Singers, academic internship.

Lynette Payton

Honor Court President, Academic Integrity Committee, Choir, PSCA Cabinet member, PSGA.



Lynette Payton



Liz Shoaf

Liz Shoaf

Freshman: PSCA, PSGA, Big Sister/Little Sister program, College Republicans, Leadership scholar, Peace Pacers, volunteer at Octoberfest, participant in Derby Days, Fall Fest, and Stunt Night, assisted with Jr./Sr. visitations and scholarship competitions.

Sophomore: PSGA vice president, PSCA, College Republicans, acting chairman, Co-chair of Derby Days, Fall Fest, and Mother/Daughter weekend, Phi Theta Kappa, Resident assistant, Merit Scholarship, foreign study in Cambridge, England, Who's Who in American Jr. Colleges, Dean's List with Distinction.



Robin Hollamon

Marshall, Sigma Delta Mu vice president, Phi Theta Kappa president, Peace Times editor, Honor Court Secretary, PSGA voting member, Resident assistant, Mary Lilly Kenan scholarship, Valedictorian scholarship.

Leslie Gibbs

Freshman: Freshman class secretary, Leadership scholar, PSGA, volunteer for Loaves and Fishes and Habitat for Humanity, England foreign study participant, Sloan scholarship, Special Merit scholarship, student assistant to Dr. Kanoy, Dean's List (second semester).

Sophomore: Sophomore class president, Sigma Delta Mu president, Resident assistant, Leadership scholar, PSGA, student representative to Program Review Committee, Chamber Singers, Sloan scholarship, Special Merit scholarship, student assistant, Who's Who in American Jr. Colleges.



Leslie Gibbs

OUTSTANDING

S O P H O M O R E S

Lynn May

*Freshman: Freshman representative to student government, PSCA Cabinet member, Phi Theta Kappa, Sigma Delta Mu, Hall Council member, Peace Pacers Performing Dance Company, Big Friend/Little Friend program, National Dean's List, Dean's List with Distinction.
Sophomore: PSCA president, PSGA voting member, Phi Theta Kappa, Sigma Delta Mu, Bacchus, Program Review Committee (student member), Resident assistant and Hall Council, Rayland Foreign study abroad program in Cambridge, England, Honor Court representative, Who's Who in American Junior Colleges, Miss Peace.*

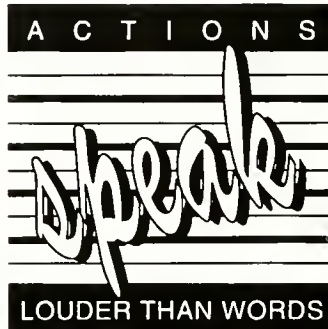

Lynn May



Kathy Rissmiller

Kathy Rissmiller

*Freshman: Leadership scholar, President's aid, PSGA social committee, PSRA hall representative, Hall Council representative, England foreign study, Spring Fling Planning Committee, Student Admissions Committee.
Sophomore: Resident Assistant and PSGA chairperson, Leadership scholar, President's aid, Who's Who in American Junior Colleges, Biology lab assistant, Elementary school Science resource teacher's assistant.*

Miss



Peace Lynn May

The honor of Miss Peace is bestowed upon a sophomore each year who not only exemplifies the qualities of Peace College, but also shows outstanding service to her community. This year's student body gave the honor to Lynn May. Not only does Lynn excel inside the classroom, but outside as well. She served as president of the PSCA, an Honor Court representative, participated in the Big Friend/Little Friend program, and was nominated to the Who's Who in American Junior Colleges. As a Resident Assistant Lynn spent a lot of her time assisting the freshmen into college life. Lynn May gave a little of herself to everyone and will leave a great gap at Peace after graduation. Her friends Tracy Foushee and Liz Shoaf give a tribute to their friendship:

"Roomdog . . . Foush . . . Lynn time sure does fly. You have given us two of the most unforgettable years of our life. Without those years we wouldn't be who we are today. Your dedication, inspiration, and, most of all, your unconditional friendship has brought us through the good and bad times. It seems like only yesterday that we stopped at the BP for some gum. Now our time has come to say good-bye to all the memories we've shared at Peace. Not only do you represent the student body as Miss Peace, but you have always been and always will be Miss Peace to us. You deserve the best that life has to offer. May God bless you and keep you safe. We love you always!"

Tracy "Scooter" and Liz "Scoot"

Directory

*“Remember me
for what I was,
not for what I
couldn’t be. I
followed my
own instincts
and I forged
another path.”*

— Anne Clark

ADDRESS/PHONE

Name and Address

Dalton West

Box 641

Greenville NC 216504

Peace College

J. E. Pusey Street

Raleigh NC 27604

Ellen West

Box 411 Wakelet College

Winston NC 27605

BRANDI Nelms

Box 750

Greensboro, NC 27549

Shelley Caprice Leonard

Box 760

Greensboro, NC 27549

Eric Dickerson

Box 466

Greensboro, NC 27549

Shed Leonard

Box 860 (NCU)

Raleigh, NC 27605

Ryan c/o Eric

PO Box 112

ADDRESS/PHONE

Phone
1-5521
2-2881
7-7675
1-1623
3-2077
4-4275
2-9947
8-2185

Name and Address	Phone
Peacock c/o Art Pea 12 W. Kitty Street Wilson, NC 25936	839-1857
Piglet Box 1 Hundred Acre Wood, NC 25976	937-6521
Lindsay Bug Hive Road Canaan Valley SC 37322	496-5963
Mr. - Mrs. Tigger Green 16 Hopalong Way Spunky's Corner, NC 32142	839-1554
Craig Whittaker Road Swanwick LA 92460	842-2333
Susan & Patch F 211 PC Raleigh NC 27604	856-1957
Danny Bull Edward Lane Wilmington, NC 37264	496-4666
Jennifer Luce Box 401 Main St.	236-1009

Alford, Emily Jean, 6932 Mitchell Mill, Zebulon, NC 27597
Allen, Jenna Elizabeth, 4107 Vann Drive, Lumberton, NC 28358
Allen, Melyssa Raye, 815 Cliffwood Drive, Siler City, NC 27344
Andrews, Shannon Marcia, P.O. Box 1660, Apex, NC 27502
Armstrong, Laura Harris, 9407 White Hemlock, Charlotte, NC 28270
Arnold, Jan Elizabeth, 7004 Birchett Drive, Prince George, VA 23875
Ashburn, Kristin Blair, 809 Bragg Drive, Wilmington, NC 28409
Ausburn, Cammie Laney, 10306 Edwards Place, Charlotte, NC 28227
Babb, M. Elizabeth, 23415 Wyanoke Lane, Courtland, VA 23837
Bailey, Alison Lee, 126 East Drewry Lane, Raleigh, NC 27609
Baird, Jennifer Denise, Route 2, Box 726, Lenoir, NC 28645
Barnes, Donna Marie, 7720 Brame Road, Kenly, NC 27542
Barnes, Heather Nicole, Route 2, Box 277-1, Smithfield, NC 27577
Barron, Katherine M., 111 Applecross Ct., Durham, NC 27713
Batton, Barretta Louise, Route 3, Box 709, Bladenboro, NC 28320
Beard, Tiffany Leah, 428-A Tremont Park, Lenoir, NC 28645
Bechtold, Melinda Anne, 407 Long Pointe Dr., Avon Lake, OH 44012
Beckham, Betty Ryan, 4216 Redington Drive, Raleigh, NC 27609
Benjamin, Samantha Jean, 106 Timber Ridge Road, Belmont, NC 28012
Benton, Sherrie Lee, 1704 Townsend Forest, Browns Summit, NC 27214
Bissette, Jessica Vann, 603 Glendale Drive, Wilson, NC 27893
Blythe, Arden McPherson, 1727 Brandon Road, Charlotte, NC 28207
Boumpani, Yvonne Marie, 535 Marshall Way, Durham, NC 27705
Bowman, Susan Miller, P.O. Box 434, Benson, NC 27504
Boyette, Wendy Denise, 6525 Roosondall Ct., Apex, NC 27502
Brackett, Shea Kristen, 407 N., NC 87, Burlington, NC 27217
Brewer, Amy Renee, 11000 Pioneer Mill, Concord, NC 28025
Brewin, Alice Megan, 113 N. Covert Garden, Hertford, NC 27944
Britt, Jill Marie, 300 Bryant Street, Fairmont, NC 28340
Brock, Melissa Dawn, 5204 Olive Road, Raleigh, NC 27606
Brodie, Junenell U., 720 Lunar Drive, Raleigh, NC 27610
Brown, Brittainy Carol, 25 Powers Road, Wallace, NC 28466
Brown, Claudia Ann, 5401 Deep Valley Run, Raleigh, NC 27606
Bruton, Elizabeth W., 109 Wilshire Blvd., Wilson, NC 27893
Bryson, Karla Nicole, 401 Neighbors Dr., Midland, NC 28107
Buffaloe, Jamie Michelle, 7112 Mitchell Mill, Zebulon, NC 27597
Bugg, Krista Kaye, 100 Pine Tree Lane, Chase City, VA 23924
Buhler, Katja, 4233 Laurel Ridge Dr., Raleigh, NC 27612
Bullock, Shannon Ann, 1300 Davis Drive, Apex, NC 27502
Burke, Christine Renee, 7429 Chippendale Ct., Raleigh, NC 27613
Burnette, Carrie Jo, P.O. Box 372, Roxboro, NC 27573
Burnette, Tanya Jane, 2708 Dove Lane, Raleigh, NC 27604
Bussey, Michele Duncan, Medical PSC1003 Box 8, FPO, AE 9728
Cabiness, Ashley Sims, 33 Heritage Lane, Shelby, NC 28150
Carr, Leigh Ann, 106 Adams Street, Wallace, NC 28466
Carter, Myra Abigail, 11 River Oaks, Ponchatoula, LA 70454
Carter, Rebecca Lynn, 4701 Wiggins Mill Rd., Wilson NC 27893
Castleberry, Michele D., 2505 Lauderdale Drive, Richmond, VA 23233
Cavanaugh, Abby Marie, 3944 S. NC 41, Wallace, NC 28466
Cavanaugh, Amy Beth, 3944 S. NC 41, Wallace, NC 28466
Cerny, Jennifer C., 928 Wheatridge Drive, Tory, IL 62294
Chadwick, Rhonda Faye, Route 2, Box 181 A, Ivanhoe, NC 28447
Clack, Amy Elizabeth, 11 Wimberly Ave., Rocky Mount, NC 27804
Clair, Jennifer Lynn, 5963 Rockfish Road, Hope Mill, NC 28348
Clark, Anna Leigh, P.O. Box 523, Bues Creek, NC 27506
Clark, Kristen Jeane, P.O. Box 523, Bues Creek, NC 27506
Clark, Terri Lynn, P.O. Box 76, Cullowhee, NC 28723
Clarke, Autumn Brett, 1210 Flanders Street, Garner, NC 27529
Cleverly, Rachael, 158 East, 1650 South, Bountiful, UT 84010
Coleman, Jennifer Lynn, P.O. Box 10067, Fayetteville, NC 28303
Connor, Christen C., 127 Circle Drive, Hampstead, NC 28443
Cook, Susan Deanne, 5 Forest Hill Road, Belmont, NC 28012
Corbett, Melissa Sealey, 5924 Holland Church, Raleigh, NC 27603
Corregan, Faye Elizabeth, 209 Cleveland Avenue, Shelby, NC 28150
Cousin, Sherry Marie, 201 Leacroft Court, Fayetteville, NC 28311
Covington, Lesley Gwyn, P.O. Box 280, Star, NC 27356
Crane, Renee Lynn, 20 Old Highlands Rd., Franklin, NC 28734
Craven, Jennifer Suzanne, 133 Sardis Lane, Charlotte, NC 28270
Crawshaw, Elisha Jean, P.O. Box 30084, Raleigh, NC 27622
Crech, Kristan Marie, 3408 Arboretum Place, Fayetteville, NC 28303
Crowder, Kimberly Dawn, 4800 Eagle Roost Ct., Wake Forest, NC 27587
Crutchfield, K. Luanne, 732 Holmes Street, South Hill, VA 23970
Crute, Jennifer Marie, 3402-A Jayne Lane, Wilson, NC 27893
Cunningham, Emily Anne, Route 13, Box 345, Hendersonville, NC 28739
Curl, Darcy Regan, 711 Dennis Avenue, Raleigh, NC 27604
Curner, Ann Elizabeth, 303 Windhaven Street, Roxboro, NC 27573
Cusumano, Donna Marie, 3 Olde Tavern Drive, Wendell, NC 27591
Cuthbertson, Phelicia A., 101 Pecan Drive, Murfreesboro, NC 27855
Cutts, Amy Virginia, RR 1, Box 584, Coats, NC 27521
Dail, Tracy Lee, 710 Baker Chapel Ch., Mt. Olive, NC 28365
Daniel, Sallie Byrd, 5111 Eaton Avenue, Warrenton, NC 27589
Daniels, Cara Anne, 4600 Johnston Lane, Kitty Hawk, NC 27949
Daniels, Jennifer Lynn, 2424 Pine Tree Lane, Rocky Mount, NC 27804
Davenport, Nicole, 339 Dogwood Trail, Kitty Hawk, NC 27949
Davis, Gretta Jane, 104 Yorkshire Lane, Rocky Mount, NC 27804
Dedmond, Regina Lynn, 110 Aldersgate Road, Jacksonville, NC 28540
Dickens, Kelly Jean, 4824 Kyle Drive, Raleigh, NC 27604
Dickerson, Julie M., 901 North Houghton, Williamston, NC 27892
Dills, Shelley Kaye, P.O. Box 811, Sylva, NC 28779
Dixon, Tracy Leigh, 312 Foxhall Dr., Rocky Mount, NC 27804
Downing, Megan Jean, 706 South Point Road, Belmont, NC 28012
Drake, Marianna Miles, 614 Deepwood Drive, Henderson, NC 27536
Dujisk, Valerie Renee, 116 Barbara Ave., Midway Park, NC 28544
Eason, Alicia Lynnette, 7024 Kristi Drive, Garner, NC 27529
Easter, Vashti Chenoa, Route 3, Box 150, Wallace, NC 28466
Eatmon, Amy Elizabeth, 1003 Olive Chapel Rd., Apex, NC 27502
Eaves, Kristi Lynn, Route 1, Box 606, Henderson, NC 27536
Eden, Leslie Camille, 7441 Capstone Drive, Raleigh, NC 27615
Edwards, Catina Marie, 7517 Haymarker Lane, Raleigh, NC 27615
Ellen, Suzanne Carol, 301 Midlothian Dr., Southern Pines, NC 28387
Ellison, Sara Elizabeth, 605 Lyndale Drive, West Columbia, SC 29170
Emery, Katherine Andrews, 4117 Sleepy Hollow, Annandale, VA 22003
Ervin, Laura Elizabeth, 503 Rush Road, Fayetteville, NC 28305
Esten, Victoria Dawn, 8400 Penny Rd., Raleigh, NC 27606
Everett, Sue Anne, Route 1, Box 127, Palmyra, NC 27874
Fagnoli, Felicia F., P.O. Box 222, Denver, NC 28037
Ferrell, Connie Rae, Route 1, Box 498, Louisburg, NC 27549
Finch, Leslie Elizabeth, 3404 Rigents Park Lane, Greensboro, NC 27405
Fisher, Danita Dyann, 3108 Irish Potato Rd., Concord, NC 28025
Foster, Scarlett Davis, 1604 Cambridge Drive, Kinston, NC 28501
Fountain, Catherine Ann, 2620 Mayview Road, Raleigh, NC 27607
Foushee, Tracy Gail, 123 Fairway Drive, Rockingham, NC 28379
Frazier, Kimberly Layne, 4715 Charlottesville, Greensboro, NC 27410
Frederick, Angela Cheryl, 545 Carlton Chpl Ch., Warsaw, NC 28398
Freeman, Emily Kay, Route 1, Box 98-A, Bolton, NC 28423
Freeman, Valoree Haven, 4624 Lake Jennette, Greensboro, NC 27455
Gagne, Courtney Danielle, P.O. Box 2902, Asheboro, NC 27203
Gaines, Amanda Margaret, 801 Waverly Place, Statesville, NC 28677
Gardner, Chandra Nicole, Route 1, Box 399, Castalia, NC 27816
Gardner, Erin Denise, 1211 Little Acres Dr., Durham, NC 27713
Gardner, Laura Hillary, 12708 Norwood Road, Raleigh, NC 27613
Gedizior, Magdalena, 12212 Harcourt Drive, Raleigh, NC 27613
Gessner, Jennifer Beth, 25970 Akins Road, Columbia Station, OH 44028
Giard, Ellen Carl, Route 8, Box 603, Henderson, NC 27536
Gibbs, Constance Enca, 3514 Village Drive, Fayetteville, NC 28304
Gibbs, Leslie Ann, 2108 Chelsea Drive, Wilson, NC 27896
Gidney, Mary Catherine, 1305 Wesson Road, Shelby, NC 28152
Giles, Catherine Claire, 27 Roanoke Shores, Littleton, NC 27850
Giles, Joyce Lorraine, 3 Innisfree Drive, Durham, NC 27707
Glenn, Tobie Chereese, 1206 Fairlane Road, Cary, NC 27511
Gooden, Jessalyn Taylor, P.O. Box 1242, Elizabethtown, NC 28337
Green, Ashleigh Nicole, 3609 Penhurst Place, Raleigh, NC 27613
Griffin, Leslie Lynn, 3321 Craven Lane, Concord, NC 28025
Groce, Susan Lynn, 606 Pinewood Drive, Apex, NC 27502
Grubbs, Jamie Christine, 149 Picadilly Drive, Winston-Salem, NC 27104
Gurganus, Jonna E., Route 5, Box 1141, Williamston, NC 27892
Habben, Kerri Mai, 440 Rose Haven Dr., Raleigh, NC 27609
Habetz, Shelley Anne, 9505 Woodington Ct., Raleigh, NC 27606
Hall, Dora Pauline, 401 Greenwood Way, Niceville, FL 32578
Hall, Gina Joy, Route 2, Box 523, Red Springs, NC 28377
Hall, Sherry Ann, 5625 Stewart Drive, Raleigh, NC 27603
Ham, Tracey Michelle, 1308 SE Second St., Snow Hill, NC 28580
Hamilton, Tacita Monique, 800 Weaver Drive, Goldsboro, NC 27530
Hamrick, Mary Margaret, 1224 Brookwood Dr., Shelby, NC 28150
Hancock, Anna Bell, 113 Denard Street, Oxford, NC 27565
Haneman, Mary Elizabeth, 402 Sussex Drive, Portsmouth, VA 23707
Hardee, Margaret London, 4600 Country Clb. 102, Morehead City, NC 2855
Hardee, Rhonda Gray, Route 3, Box 72, Enfield, NC 27823
Harden, Kelly Catherine, 101 Charleston Court, Rocky Mount, NC 27803
Hardison, Michelle M., 700 Westbrook Ave., Dunn, NC 28334
Harper, Melissa Anne, 530 Wanda Ridge Dr., Durham, NC 27712
Harrell, Mary Stuart, Route 3, Box 193-2, Apex, NC 27502

Harrelson, Tonya Rae, Route 1, Box 221, Ruffin, NC 27326
 Harris, Caroline S., 1714 Chickadee Point, High Point, NC 27262
 Harris, Mary Lindsay, 4825 Golfview Court, Charlotte, NC 28227
 Harward, Angela E., 104 W. Sheraton Park, Greensboro, NC 27406
 Hatch, Melanie Jo, Rt. 2, Box 29, Pink Hill, NC 28572
 Hawk, Jennifer Ann, 7302 Fathom Court, Burke, VA 22015
 Hawks, Kelly Suzanne, 24 Ester Drive, Mount Airy, NC 27030
 Hayden, Jeanne, 5801 Devon Circle, Raleigh, NC 27604
 Hayes, Vickie Dawn, Route 1, Box 464, Henderson, NC 27536
 Heath, Angela Mae, 103 Fox Court, Cary, NC 27513
 Heely, Rebecca West, 507 Westover Avenue, Norfolk, VA 23507
 Hemby, Tania Annette, P.O. Drawer G, Morehead City, NC 28557
 Herman, Allison Jean, 227 McGinnis Avenue, Lincolnton, NC 28092
 Herr, Valerie Patricia, 1307 Bishop Lane, Alexandria, VA 22302
 Hiers, Norma Bunch, 204 Yacht Cove, Hilton Head, SC 29928
 Hill, Amy Christine, 1803 Holly Street, Apex, NC 27502
 Hilton, Emily Ann, 1620 Waterway Circle, Chesapeake, VA 23320
 Holden, Heather Lynn, 3686 Glenbarry Circle, Fayetteville, NC 28314
 Hollamon, April E., P.O. Box 2111, Smithfield, NC 27577
 Hollamon, Robin Diane, P.O. Box 2111, Smithfield, NC 27577
 Holland, Gwendolyn Joy, 3025 Allenby Dr., Raleigh, NC 27604
 Hollifield, Shannon M., 105 Beechwood Court, Knightdale, NC 27545
 Holshouser, Johanna Jae, Route 1, Box 216-A, Hope Mills, NC 28348
 Honeycutt, Amy Elizabeth, 5100 Mitchell Mill, Wake Forest, NC 27587
 Honeycutt, Chasty Jean, 400 Willow Road, Clinton, NC 28328
 Horne, Erin Leigh, 1507 Fox Hollow Road, Greensboro, NC 27410
 Huston, Donna Lynn, Route 1, Box 365, Pink Hill, NC 28572
 Howell, Gabrielle Louise, 6306 Jonquil Drive, Greensboro, NC 27407
 Howell, Margaret Virginia, 8708 September Drive, Richmond, VA 23229
 Hudman, Sarah D., 320 Westridge Drive, Raleigh, NC 27609
 Hull, Amy Leigh, 1203 Armstrong Ford, Belmont, NC 28012
 Hunt, Amy Jo, 1316 Meadow Lake Ck., Virginia Beach, VA 23454
 Hunt, Armerelous C., P.O. Box 751, Wendell, NC 27591
 Hunter, Temple S., 125 Salem Court, Rocky Mount, NC 27804
 Ijames, Amy Maria, 193 West Church St., Mocksville, NC 27028
 Inman, Kelly Dail, 134 Brentwood Drive, Mt. Airy, NC 27030
 James, Shasta Dawn, 2410 Pinecave Court, Kannapolis, NC 28083
 Jarrett, Catherine Renee, 3904 Ketch Point Dr., Rocky Mount, NC 27803
 Jarvis, Elayna Jean, P.O. Box 2043, North Wilkesboro, NC 28659
 Jenkins, Merritt V., 312 Fairfield Drive, Rocky Mount, NC 27804
 Jeter, Mary Melissa, 4724 Connell Drive, Raleigh, NC 27612
 Johnson, Susan Kay, 125 Edgewood Court, Chagrin Falls, OH 44022
 Johnston, Christina L., 4706 St. Thomas Pl., Raleigh, NC 27612
 Jones, Kristie Dawn, 314 Tadlock Road, Mount Olive, NC 28365
 Jones, Mary Beth, 805 Nicole Lane, Rocky Mount, NC 27803
 Jones, Peyton Elizabeth, 2720 Clement Street, Winston-Salem, NC 27127
 Jones, Raeanne, 2503 Van Dyke Ave., Raleigh, NC 27607
 Jordan, C. Dawn, 260 Lockridge Drive, Durham, NC 27713
 Judd, Melissa Ann, 2601 Woodchester Ct., Raleigh, NC 27613
 Keir, Caroline Love, 108 S. Belvedere Ave., Gastonia, NC 28054
 Kekko, Karolína Anna, 1302 Vickers Avenue, Durham, NC 27707
 Kendig, Nancy Carrington, 605 Wishart Circle, Richmond, VA 23229
 Kennedy, Lauren Michelle, 122 Dogwood Trail, Washington, NC 27889
 Kempley, Amanda Kay, 5038B Edwards Mill Road, Raleigh, NC 27612
 Kerns, Ursula Harriette, P.O. Box 142, Pembroke, NC 28372
 Kerr, Helen Henagan, 22 Westridge Drive, Asheville, NC 28803
 King, Anna Sheffield, 1107 Marlowe Road, Raleigh, NC 27609
 King, Julie Elizabeth, Route 2, Box 266A, Purcellville, VA 22132
 King, Lee Ann, 1105 Carbon Street, Fremont, OH 43420
 Kingery, Allison E., 6600 Graymont Place, Raleigh, NC 27615
 Kinlaw, Krystanna Kay, Route 2, Box 297, Bladenboro, NC 28320
 Kinney, Alexandria E., 131 West Lake Drive, Asheboro, NC 27203
 Kitk, Kimberly Lynn, 512 Francisca Ln., Cary, NC 27511
 Kirsch, Christy Michele, 4105 Duke Drive, Portsmouth, VA 23703
 Kloiber, Kara Ann, 602 Steiner Place, Charlotte, NC 28211
 Knight, Stacy Lynn, 6277 Lakehaven Drive, Fayetteville, NC 28304
 Knowles, Kerrie Lane, 512 North Shore Dr., Sneads, Ferry, NC 28460
 Kuhn, Dawn Guy, 1209 Castalia Dr., Cary, NC 27513
 Kuhn, Jessica Ann, Seven Lakes Box 3106, Seven Lakes, NC 27376
 Lamm, Catherine Bryant, 1117 Watson Dr., Wilson, NC 27893
 Lamm, Elizabeth Williams, 1117 Watson Drive, Wilson, NC 27893
 Lancaster, Melissa Anne, 12201 Lockhart Lane, Raleigh, NC 27614
 Lanier, Cynthia Carolyn, 2008 Umstead Road, Durham, NC 27712
 Latham, Susan Lee, 1711 Landfall Drive, Wilmington, NC 28405
 Lavender, Sara Ann, 1041 19th Ave. Pl, NW, Hickory, NC 28601
 Lee, Brittaney Michael, P.O. Box 764, Ramseur, NC 27316
 Lee, Carolyn Hope, P.O. Box 135, Albertson, NC 28508
 Lee, Deborah Sharon, 203 Bordeaux Lane, Cary, NC 27511
 Lee, Kelly Joyce, 1212 Chestnut Drive, Smithfield, NC 27577
 Lee, Mary Helen, 401 West Church St., Benson, NC 27504
 Lehman, Mary Melissa, P.O. Box 936, Roanoke Rapids, NC 27870
 Leonard, Shelley Caprice, Route 2, Box 760, Lousburg, NC 27549
 Little, Kristen Anne, 242 Pinehurst Nat. Dr., Pinehurst, NC 28374
 Little, Lori Michelle, 217 Pleasant Drive, Durham, NC 27703
 Livengood, Jill, 5229 Leiden Lane, Raleigh, NC 27606
 Logan, Jennifer Melena, 1220 Pinckney Street, Whiteville, NC 28472
 Luce, Jennifer Robin, 1464-J Raintree Dr., Roswell, GA 30076
 Mallison, Myra McClain, 109 Williamburg Rd., Greenville, NC 27858
 Manning, Angela Michelle, P.O. Box 879, Bethel, NC 27812
 Manning, Jennifer Lee, P.O. Box 64, Swansboro, NC 28584
 Marker, Mary Elizabeth, Route 3, Box 555, Snow Hill, NC 28580
 Markette, Mary Ellen, 107 Jones Street, Clayton, NC 27520
 Marshall, Amanda Gaye, 4857 College Acres, Wilmington, NC 28405
 Martineau, Courtney L., 4803 Cheval Blvd., Lutz, FL 33549
 May, Meredith Lynn, Route 3, Box 76, Farmville, NC 27828
 Mayer, Caroline Ross, P.O. Box 750, Highlands, NC 28741
 Meisner, Ashley Canady, 2512 W. "B" St., Russellville, AR 72801
 Messer, Leslie Leigh, 612 South Church St., Lowell, NC 28098
 Metcalf, Amy Brooke, 2203 So-Hi Drive, Durham, NC 27703
 Metts, Sherry Anne, 2001 Williamam Dr., New Bern, NC 28562
 Midgett, Leigh Ann, P.O. Box 85, Manteo, NC 27954
 Mills, Martha Hand, 3615 Canterbury Rd., New Bern, NC 28562
 MmsheW, Dana Elizabeth, 203 Cedar Hill Drive, Williamston, NC 27892
 Mitchell, Leigh Anne, Route 2, Box 137, Rocky Mount, VA 24151
 Mize, Martha Lindsay, 316 Sunset Ave., Lousburg, NC 27549
 Mobley, Amanda Carole, Rt. 2, Box 362, Wallace, NC 28466
 Mongold, Brooke Winship, 71 North Union St., Concord, NC 28025
 Moody, Amanda Claiborne, 1424 Laughridge Dr., Cary, NC 27511
 Moore, Janie Louise, Rt. 5, Box 519, Lousburg, NC 27549
 Morgan, Carmen Maria, 639 Redding Road, Asheboro, NC 27203
 Morris, Veranique Lashay, 535 East Park Avenue, Nashville, NC 27856
 Mrozek, Lisa Renee, 17 Shepherd Street, Raleigh, NC 27607
 Munoz, Inmaculada, 6 Forest Road, Marion, NC 28752
 Murphy, Elizabeth Wynne, 1819 Dalton Road, Greensboro, NC 27408
 Musselwhite, Kimberly D., Route 1, Box 206, Lumberton, NC 28358
 MacBean, Lesley Susan, 854 14th Ave., NW, Hickory, NC 28601
 McAdoo, Arlinda Yvonne, P.O. Box 876, Siler City, NC 27344
 McAtee, Meredith Ann, 5409 Collinwood Ct., Wilmington, NC 28403
 McCahan, Keri Lyn, 4601 Edinborough Rd., Greensboro, NC 27406
 McClamroch, Michelle J., 1705 Efland Drive, Greensboro, NC 27408
 McCleery, Meghan Leah, 3713 Gloucester Road, Rocky Mount, NC 27803
 McCloskey, Delia P., 2622 Idlewood Circle, Charlotte, NC 28209
 McClure, Cara Paige, 19001 Lakeside Drive, Courtland, VA 23837
 McCormick, Susan Patch, 1003 Park Avenue, Fairmont, NC 28340
 McCurley, Jennifer Elise, 208 Point Crossing, Belmont, NC 18012
 McEntire, Marie Hiott, 4917 Dana Drive, JI, Raleigh, NC 27606
 McFadden, Stefanie Brook, 1821 Castlebridge Rd., Midlothian, VA 23113
 McGee, Beverly Louise, 1710 Trowbridge Ct., High Point, NC 27265
 McGuire, Jennifer Sudi, 504 Clarendon Blvd., Carolina Beach, NC 28428
 McKinney, Heather Lynne, 2007 McRae Rd., Wilson, NC 27893
 McKoy, Amy Elizabeth, 2316 Waverly Drive, Wilmington, NC 28403
 McMillian, Courtney Leigh, 107 Lowery Road, Red Springs, NC 28377
 McNeill, Mary Cameron, 219 Pine Ridge Drive, High Point, NC 27262
 McPhaul, Patrice S., Route 15, Box 100-C, Fayetteville, NC 28306
 Narron, Angela Dawn, Rt. 3, 101 Scott Ct., Knightdale, NC 27545
 Nelms, Brandi Dawn, Rt. 2, Box 402, Lousburg, NC 27549
 Nelson, Recca Bailey, 2132 Purnell Rd., Wake Forest, NC 27587
 Nesbitt, Nancy Brooke, 4969 Wellington Dr., Macon, GA 31210
 Nicholson, Elizabeth G., 11117 Farmwood Drive, Raleigh, NC 27612
 Nielson, Kristen Michele, 1806 E. 1st St, Apt A2, Greenville, NC 27858
 Oakley, Amy Theresa, Route 3, Box 130, Zebulon, NC 27597
 Overton, Jennifer Lynn, 306 Salem Road, Oxford, NC 27565
 Owen, Caroline Elizabeth, Route 3, Box 143, Norwood, NC 28128
 Pat, Tammy Jane, Route 4, Box 158 B, Bladenboro, NC 28320
 Parker, Anne Elizabeth, 2209 Waverly Drive, Wilmington, NC 28403
 Parker, Carol Hudman, 2306 Anderson Drive, Raleigh, NC 27608
 Parker, Victoria Jayne, P.O. Box 1663, Southern Pines, NC 28388
 Parpart, Megan Leigh, 9406 Pinebluff Dr., Richmond, VA 23229
 Parrish, Karen Elizabeth, 309 Brentwood Dr., Rocky Mount, NC 27804
 Paszt, Kelly Duane, P.O. Box 265, Washington, NC 27889
 Pate, Shannon Craig, 129 Woodland Road, Rockingham, NC 28379
 Patel, Dimple Mohanbhai, 2639 South Sanders S, Raleigh, NC 27603

Payton, Bianca Lynette, 700 Jones Ave., Kinston, NC 27501
Peacock, Catherine Batts, 2008 Hermitage Road, Wilson, NC 27893
Pearce, Jodi Paige, Route 6, Box 174, Henderson, NC 27536
Pearce, Jodie Paulette, Rt. 1, Box 113, Castalia, NC 27816
Penny, Dora Jeneen, 5217 Fieldstone Dr., Raleigh, NC 27609
Perkins, Christa Darlene, 106 Yeovil Way, Cary, NC 27513
Perry, Laura Elizabeth, 932 Mashie Road, Rocky Mount, NC 27804
Person, Jennifer Lee, 200 Durrington Place, Cary, NC 27511
Philbeck, Karen Denise, 3225 Frank Grigg Dr., Shelby, NC 28150
Pierce, Catherine Neal, 320 Baker Street, Ahoskie, NC 27910
Pleasant, Amy Campbell, 2918 Hyhart Street, Fayetteville, NC 28303
Plemmons, Heidi Renee, 14625 Raynham Dr., Charlotte, NC 28262
Plott, Crystal Dawn, Route 6, Box 300, Mocksville, NC 27028
Poché, Anna Leigh, 3900 Cotswold, 109A, Greensboro, NC 27455
Pollack, Sarah Elizabeth, 1800 Arendell Street, Morehead City, NC 28557
Pope, Ivey Elizabeth, 245 Game Trail, Thomasville, NC 27630
Pope, Jennifer Lynne, Route 3, Box 25B, Henderson, NC 27536
Pope, Susan Michelle, 3309 High Ridge Ct., Greensboro, NC 27410
Postlethwait, Elizabeth, 3209 Cromwell Rd., Durham, NC 27705
Potter, Linda Gail, 510 Danie Street, Wilmington, NC 28401
Price, Jennifer Ruth, 2473 Country Club Bl., Orange Park, FL 32073
Privette, Leigha K., P.O. Box 1245, Zebulon, NC 27597
Provost, Carey Marie, 105 Legault Drive, Cary, NC, 27513
Puckett, Tara Leigh, 1304 Doyln Drive, Cary, NC 27511
Quinn, Stephanie Ann, 8809 Donnington Dr., Raleigh, NC 27615
Rains, Sue D., 776 Pony Farm Road, Clayton, NC 27520
Rand, Alison Regina, 1910 Perry Avenue, Wilmington, NC 28405
Rand, Leslie Carolyn, 101 Pecan Lane, Richlands, NC 28574
Randall, Allison Renee, 1207 Meadowwood Lane, Shelby, NC 28150
Raper, Stephanie Lynn, 2911 W. Main St. Ext., Elizabeth City, NC 27909
Ray, Angela Deeann, 126 Fairway Drive, Rockingham, NC 28379
Raynor, Angie Leanne, 607 Blackshoals Dr., Cary, NC 27511
Reaves, Ingrid Naomi, 505 Periwinkle Way, Caswell Beach, NC 28465
Reaves, Lauren Elizabeth, 2304 Wheeler Road, Raleigh, NC 27612
Rice, Katherine Irene, 2611 Sherwood Ave., Charlotte, NC 28207
Richards, Alecia R., 5320 Colony Rd., Charlotte, NC 28226
Ringler, Kristina M., 3732 Dusty Lane, Raleigh, NC 27604
Rissmiller, M. Katherine, 3 Wheaton Circle, Greenboro, NC 27406
Ritchie, Sara Melissa, 112 Ave. of Trees, Elon College, NC 27244
Robbins, April Nichole, Route 5, Box 276, Nashville, NC 27856
Roberson, Lesley Carson, P.O. Box 748, Robersonville, NC 27871
Roberts, Amy Rebecca, 2109 Manuel St., Raleigh, NC 27612
Roberts, Jennifer Danyel, P.O. Box 268, Creedmoor, NC 27522
Roberts, Jennifer M., 2215 Lakeshore Drive, Greensboro, NC 27407
Robinson, Carlotta Gray, 101 Keith Street, Williamston, NC 27892
Rocha, Carmen Mckee, Quarters 217, Parris Island, NC 29905
Rogers, Kelly Suzanne, 1005 Hickory Drive, Roxboro, NC 27573
Romola, Sunshine Melody, 324-M Peace Haven Rd., Winston-Salem, NC 27104
Ross, Retha Leeanne, 41352 Dennis Rd., Albemarle, NC 28001
Rounds, Catherine C., Rt. 1, Box 416, Spring Hope, NC 27882
Rudd, Brooke Elizabeth, P.O. Box 10546, Southport, NC 28461
Rush, Kimberly Dawn, Route 2, box 174 E-4, Clarksville, VA 23927
Sabio, Tippi Marie, 3224 Atlantic Ave., Raleigh, NC 27604
Salem, Kristy Anna, 5207 Moye Road, New Bern, NC 28562
Schaffer, Allison Ann, 8316 Morgans Way, Raleigh, NC 27613
Schaefer, Rebecca Lynn, 4431 Worth Drive, W., Jacksonville, FL 32207
Schueller, Sarah Jeanne, 8508 Swarthmore Dr., Raleigh, NC 27615
Schuster, Tamela Denise, 110 Winner's Circle, Cary, NC 27511
See, Yon Hwar, 2505 Torbay Court, Raleigh, NC 27613
Sessoms, Melissa Gay, 504 West 34th St., Lumberton, NC 28358
Shamel, Lecil Katherine, 8409 Sleepy Creek Dr., Raleigh, NC 27613
Shearn, Christen H., 4905 Belgium Drive, Raleigh, NC 27606
Shields, Adrienne Louise, 5105 McCormick Road, Durham, NC 27713
Shoaf, Elizabeth Anne, Rt. 16, Box 77 Shoaf Rd., Winston-Salem, NC 27107
Shore, Mary Keeter, 2606 Colgate Drive, Fayetteville, NC 28304
Shuford, Holly E., 619 South Aspen St., Lincolnton, NC 28092
Simmons, Kristen M., 711 Little Neck Road, Virginia Beach, VA 23452
Slade, Ivy Odessa, P.O. Box 4642, Fort Eustis, VA 23604
Smith, Christa Rene, 3522 Carnage Drive, Raleigh, NC 27612
Smith, Jill Alicia, 647 Oak Grove Drive, Lehighton, PA 18235
Smith, Lindsay Winning, 125 Cedar Circle, Washington, NC 27889
Smith, Lucile, Route 4, Box 73, Beaufort, NC 28516
Snider, Corylyn, 2735 Rosegate Lane, Charlotte, NC 28270
Snyder, Sarah Joelle, Rt. 1, Box 309-A, Chinquapin, NC 28521
Southernland, Karra N., 4701 Indian Corn Tr., Castle Hayne, NC 28429
Sowers, Karey Marie, 10 Spring Oak Court, Greensboro, NC 27410
Speight, Amanda Dawn, Route 6, Box 72-K, Kinston, NC 28501
Sponenberg, Sarah Malen, 514 Cedar Rck. Est. Dr., Lenoir, NC 18645
Starbuck, Kimberly Dale 18 Island Drive, Wrightsvil. Beach, NC 28480
Stevens, Stacey Freeman, P.O. Box 1323, Lumberton, NC 28358
Stewart, Stephanie Jean, 1055 Avondale Rd., Lowell, NC 28098
Stokes, Regina Michele, 205 Forrest Drive, Kinston, NC 28501
Stubbs, Susan McMillan, 202 Bayview Drive, Yorktown, VA 23692
Sugg, Colista Faye, Rt. 1, Box 237, Pikeville, NC 27863
Sullivan, Christine Ann, 6922 Hillswick Drive, Charlotte, NC 28215
Sumrell, Mary Jon, 7213 Beta Street, Fayetteville, NC 28304
Sutton, Margaret Claire, 219 N. Madison, Whiteville, NC 28472
Tant, Joy Renee, 2811 Hope River, Wilson, NC 27896
Tatum, Melissa Carol, 1314 Valley Rd., South Hill, VA 23970
Teal, Jennifer Ann, 5401 Rockholly Ct., Garner, NC 27529
Teel, Carolyn Ann, 517 Windemere Road, Wilmington, NC 28405
Templeton, Katheryn Noel, 5208 Simmons Drive, Lumberton, NC 28358
Tennent, Ashley E., 52 Pressley Road, Asheville, NC 28805
Thomas, Heather Marie, 604 Sloan Drive, Cary, NC 27511
Thomas, Kelli Renee, 1464 Hwy. US 1, Cameron, NC 28326
Thompson, Ashley M., 14 Bedford Forest Dr., Wilmington, NC 28412
Thompson, Laurie Lee, Rt. 3, Box 652, Bladenboro, NC 28320
Thompson, Mary Frances, 1460 Cumberland Cr., Rockingham, NC 28379
Thompson, Melissa A., 209 Delway St., Raleigh, NC 27604
Thraikill, Jennifer Lyn, 12601 Birchfalls Dr., Raleigh, NC 27614
Tilley, Robbie Ellen, 325 Buncombe Dr., Raleigh, NC 27609
Tingen, Carey Ann, 4201 Live Oak Road, Raleigh, NC 27604
Tuck, Heather Darlene, 4328 Pickwick Dr., Raleigh, NC 27613
Turner, Susan Paige, 909 Hazelwood Lane, Martinsville, VA 24112
Van Dyck, Ann, 1509 Basewood Dr., Raleigh, NC 27609
Van Dyke, Vanessa Carol, P.O. Box 992, Yanceyville, NC 27379
Van Harreveld, Monique, 11024 Trappers Creek, Raleigh, NC 27614
Vance, Elizabeth Kellam, 9742 Warwick Circle, Charlotte, NC 28210
Vann, Katherine Winslow, 124 Steeplechase Rd., Rocky Mount, NC 27804
Vaters, Margaret Theresa, P.O. Box 452, Knightdale, NC 27545
Vaughan, Mary Hannah, 1600 Morganton Road, Pinehurst, NC 28374
Von Holzen, Esther G., 4341 Pickwick Way, Raleigh, NC 27613
Wallace, Heather Lee, 105 Camp Kiro Road, New Bern, NC 28560
Wallin, Rachel Elizabeth, 1118 Two Mile Cir. W., Wilmington, NC 28405
Walling, Heather Lee, 414 Caldwell Rd., Concord, NC 28025
Walter, Lorae Elizabeth, 1701 Hunting Ridge, Raleigh, NC 27615
Walton, Candice Ingrid, 2379 Erika Lane, Gastonia, NC 28056
Ward, Kari Elizabeth, 400 West Main Street, Elizabeth City, NC 27909
Ward, Lorie Anne, Rt. 2, Box 119, Randleman, NC 27317
Watson, Beth Alexandra, 515 Martine Road, Fayetteville, NC 28305
Watson, Christa Joanne, 102 Loblolly Circle, Greenville, NC 27858
Watson, Priscilla Ann, 6218 Lloyd Road, Lucama, NC 27851
Weathers, Christie Ann, 234 Dawson Street, Cramerton, NC 28032
Weaver, Mary Novella, Rt. 1, Box 92 Hyatt Ck., Waynesville, NC 28786
Weide, Heather Kristin, 410 Trafalgar Dr., Wilmington, NC 28405
Weston, Ann Sandra, 310 Smokeries Blvd., Longwood, FL 32779
Whelless, Kristen Kaye, 1110 Country Club Dr., Martinsville, VA 24112
White, Heather Rachele, 3125 Huntleigh, Raleigh, NC 27604
Whitt, Meredith Gray, 3405 W. Franklin St., Richmond, VA 23221
Wickline, Louisa Ann, 1014 Apt. G Villag Gy, Cary, NC 27511
Wightman, Haley Braxton, 215 Archibald Road, Concord, NC 28025
Wilder, Christy Leigh, 1002 Woodbriar St., Apex, NC 27502
Williams, Bridget Deanne, 101 Barwick, Knightdale, NC 27545
Williams, Elizabeth A., 5009 North Hilld Dr., Raleigh, NC 27612
Windley, Susan Lake, 3520 Shelton Rd., Portsmouth, VA 23703
Winslow, Susanne Relfe, 201 Sunset Dr., Hertford, NC 27944
Wolfe, Carrie Elizabeth, 5703 Martinique Lane, Fayetteville, NC 28314
Wolfe, Julie Morrison, 1425 Glen Oaks Rd., Clemmons, NC 27012
Womble, Jennifer Jane, P.O. Box 249, Plymouth, NC 27962
Woodyard, Jennifer Hart, 100 Teal Circle, Goldsboro, NC 27534
Wooten, Leigh Daniell, Route 4, Box 255, Tarboro, NC 27886
Wright, Amy Marie, 3009 Umstead Road, Durham, NC 27712
Wright, Sarah Elizabeth, P.O. Box 3, Manns Harbor, NC 27953
Wright, Wendy Paris, 1215 Merry Hill Dr., High Point, 27262
Wyatt, Jill Harris, 3608 Gainsboro Dr., Greensboro, NC 27410
Yates, Christina Lynn, 2207-A Duck Pond Cr., Morrisville, NC 27560
Yates, Sarah Alice, 205 Range Road, Hope Mills, NC 28348
York, P. Leigh, 2405 Tweedmore Court, High Point, NC 27265
Young, Alma Sanbern, 5400 Farley Dr., Raleigh, NC 27609
Young, Tracey, 113-12 Street, NW, Long Beach, NC 28465

MEMORIES

Memories



Pig Pickin



Out on the Town



Writing Institute

Ads

“Certainly there are lots of things in life that money won’t buy, but it’s funny — Have you ever tried to buy them without money?”

— Anonymous





Congratulations
to the class of
1994!

From the Lotus
Staff

Congratulations
to the talented class of
1994

Bynne J. Snider Spanish Translation

FOREIGN LANGUAGE TYPESETTING
2735 Rosegate Lane
Charlotte, NC 28270
(704) 847-8770

(704) 841-8770 Fax

Hey Wench! — Marie? — Piccola (Chuck)
— Mr. Furley — Delirious — Nice Stinch —
Generic — Poppyseed! Wench, tell me a
story! — Yoo Hoo — Crouton! — Karate
Man — Candy — We'll only do 4 . . . OK
10! — The 80's — NO — I don't wanna get
up! — Pearly Frolic — Aluminum Foil — Bye
Wench, I'll Miss You!



PERSON STREET PHARMACY

702 N. Person Street
Raleigh, N.C. 27604
Phone 832-6432

Serving Peace College for 60 Years
Free Delivery

10% Discount for Peace Students

Monday-Saturday
9AM-6PM

Closed
Sunday

Mordecai Bridal & Tuxedo

BRIDAL GOWNS — BRIDESMAID GOWNS
MOTHER OF THE BRIDE
FORMAL PROM & COCKTAIL GOWNS
TUXEDO RENTALS AND COMPLETE FLORAL
SERVICES

832-6447
707 N. PERSON ST

WE HONOR
ALL MAJOR
CREDIT CARDS

GIFTS &
ACCESSORIES

Mike Hutzler, photographer

Big Selection of White Graduation Dresses

*Just because you fall down and drool on yourself
doesn't mean you can't be coordinated. . . . But we
graduated anyway!*





PEACE IS ADDING ON 4 YOU!

Biology
Business Management
Communications
Human Resources
Liberal Studies

Peace College has come to a crossroads in its history and will be following a new path as it moves into the 21st century. For the first time in history, Peace is adding on. Traditionally, Peace students have received Associate of Arts degrees and transferred to other, often larger institutions for their baccalaureate degrees. Beginning in the fall of 1995, students will have the option of transferring or continuing at Peace for their baccalaureate degree.

This new direction offers students the best of both worlds. Classes will remain small, faculty will still be supportive and accessible, academic standards will continue to be high, and traditions so long cherished will be preserved. Added to these obvious advantages will be areas of study that will focus on internships, research, and practical applications that will prepare Peace women for the working world or graduate school. Leadership opportunities and potential for intellectual development will be unlimited. President Briggs said it best: "This new direction allows us to retain the strengths we want to preserve." The future of Peace is indeed bright!

*All pathways at
Peace eventually
lead to the
fountain, the
heart of the
campus.*



Dr. Yarbrough announced five baccalaureate degrees programs planned to be offered in '95.

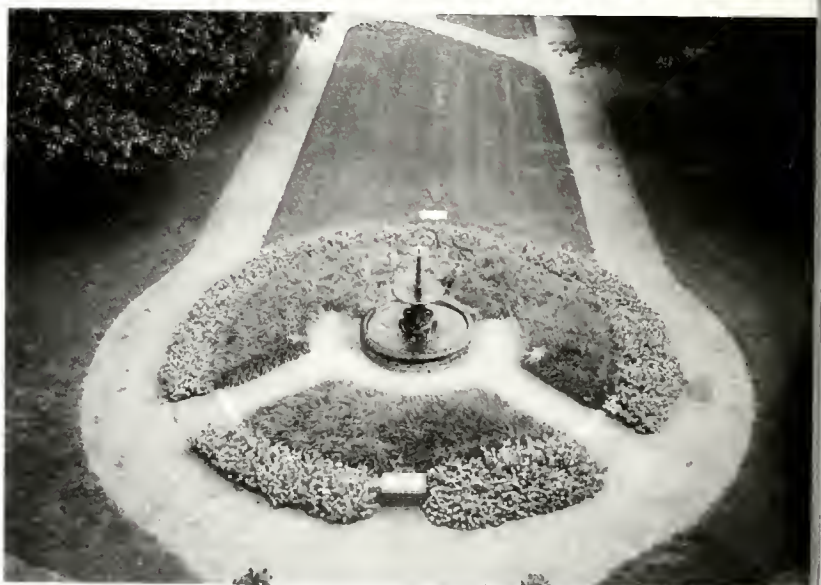

MORE CHOICES: MAJORS AND CAREERS

Take time to think about all you can do with our new, planned baccalaureate degree programs. Below are just a few of the career fields or graduate study options that are open to students who major in either Biology, Business Management, Communications, Human Resources or Liberal Studies.

Biology:

- ✓ Sales representative for biotech-based business
- ✓ Lab technician
- ✓ Park naturalists
- ✓ Science Journalist
- ✓ Middle school or high school teacher (after Teacher Education program)
- ✓ With a graduate degree, careers in dentistry, veterinary medicine, optometry, physical therapy, hospital administration, public health administration, college teaching, biological research in private industry or government laboratories, and law.

Business Management:

- ✓ Property management
- ✓ Underwriter
- ✓ Urban/regional planner
- ✓ Public administrator/manager
- ✓ Financial aid director
- ✓ Marketing/sales manager
- ✓ Fundraiser/development officer
- ✓ Accountant
- ✓ Sales representative
- ✓ Securities Broker
- ✓ Advertising Accounting Executive
- ✓ Compensation/Benefits Administrator
- ✓ Employment Agency Counselor

Communications:

- | | |
|--|--|
| <ul style="list-style-type: none"> ✓ TV/film producer or director ✓ Political staff member ✓ On-air or on-camera talent ✓ Public relations specialist ✓ Publisher ✓ Advertising account executive ✓ Teacher ✓ Lawyer ✓ Clergy ✓ Journalist | <ul style="list-style-type: none"> ✓ Actor ✓ Editor/copy editor ✓ Feature writer ✓ Advertising copywriter ✓ Media Buyer ✓ Proofreader ✓ Technical Writer ✓ Community Relations Director ✓ Lobbyist ✓ Special Events Director |
|--|--|

Human Resources:

- ✓ Compensation/Benefits Administrator
- ✓ Personnel Interviewer
- ✓ Human Resources Administrator
- ✓ Training and Development Specialist
- ✓ Admissions Counselor
- ✓ Employee Benefits Administrator
- ✓ Contractor Administrator
- ✓ Job Analyst
- ✓ Career Planning & Placement Director
- ✓ Operations Research Analyst

Liberal Studies:

- ✓ Entry to Law School
- ✓ Paralegal training
- ✓ Elementary Teacher
- ✓ Middle/High School Teacher (In area of concentration)
- ✓ Church-related occupations such as Minister, Director of Education, Campus Minister, Youth Minister
- ✓ Office or field positions with agencies such as Peace Corps
- ✓ Research and development careers in Industry, government, foundations, education
- ✓ College administration
- ✓ International careers (travel agencies, banks, international companies, etc.)
- ✓ Legislators
- ✓ Entry to graduate (Masters and PhD) programs in history, political science, English, sociology, anthropology, foreign languages, religion.



*"From quiet homes and first
beginnings,
Cut to the undiscovered ends,
There's nothing worth the
wear of winning,
But the laughter and love of
friends."*

— Dedicatory Ode







