

# Louisburg College

North Carolina

1802 — 1918





# Louisburg College

*North Carolina*

---

FRANKLIN SWINDELL LOVE, *President*

---



*For Full Particulars Send for Catalogue  
Address*

MISS MARY UNDERWOOD, *Secretary*  
LOUISBURG, N. C.

# FACULTY

FRANKLIN SWINDELL LOVE,

President, and Professor of History,  
A.B. Trinity College; M.A. Columbia University.

MRS. MARY DAVIS ALLEN,

Dean, and Professor of Latin.  
Graduate of Louisburg; 25 years experience as a  
teacher and Director of Student Dormitory Life.

MISS GLADY HODGES,

Professor of English.  
A.B. Randolph-Macon Woman's College

MISS JESSICA ~~VAN~~ *Jessie Cloud*

Professor of Latin.  
A.B. Cornell University.

MISS IRENE ABERNETHY,

Professor of Mathematics.  
A.B. Trinity College.

MISS IONE BIVINS, *was Dr. Bivins*

Professor of German and French.  
A.B. Trinity College.

MISS ELBA HENNINGER,

Professor of Expression and Physical Culture,  
Graduate Martha Washington and Boston School of  
Expression.

MISS KATE BROOKS,

Professor of Science and Domestic Arts.  
A.B. North Carolina State Normal College.

MISS BURDETTE JOYNER,

Professor of Art.  
Oxford College and Student with Joseph Maturo.

MISS HATTIE BRINSON,

Director School of Music.  
B.M. Southern Conservatory of Music.

MISS RUTH GAITHER,

Professor of Music.  
B.M. State Normal.

MISS VERA ~~KELLER~~ *Johnson*

Professor of Voice.  
B.M. Converse.

MISS LUCILE WOMBLE,

Professor of Bible and Education,  
Graduate Davenport; A.B. Trinity.

EDWARD L. BEST,

Professor of Education,  
University of North Carolina; Superintendent Schools  
Franklin County.

MISS MARY E. UNDERWOOD,

Director School of Business,  
Louisburg College; Virginia Business College.

---

---

*Louisburg College*  
*North Carolina*

---

One hundred and sixteen years ago the State of North Carolina chartered its third institution of learning as Louisburg Female Seminary. In 1856 that charter was changed to Louisburg Female College. Thus the history and traditions of *one hundred and sixteen years* warn, guide and stimulate us.



FOUNTAIN AND ENTRANCE TO MAIN BUILDING



ATHLETIC FIELD

---

---

*Louisburg College*  
*North Carolina*

---

Three hundred and seventy-five feet above sea level, in a campus of seventeen acres, on the highest point of the town, with splendid natural drainage, substantial brick buildings, well equipped with modern conveniences, the College provides a comfortable home, and enjoys an unrivaled health record.



ORIGINAL BUILDING  
Erected in 1802



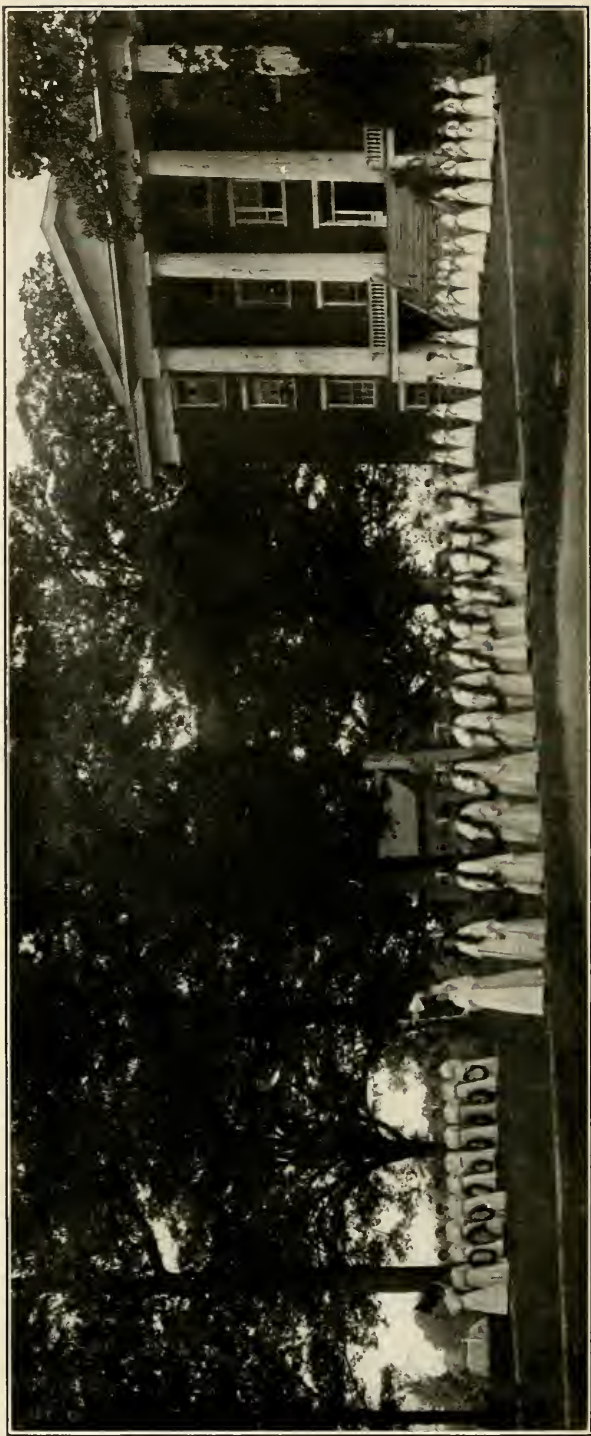

CLASS DAY



---

---

*Louisburg College*

*North Carolina*

---

A loyal and enthusiastic Faculty of specialists gives careful and interesting instruction in the regular Literary Courses of a Junior College, and in Music, Art, Expression, Domestic Art, Home Economics, and Business.



THE NEW ALTAR  
Scene From Patriotic Pageant



MUSIC STUDIO



ART STUDIO

---

---

*Louisburg College*  
*North Carolina*

---

---

Moral and religious training is carefully looked after. A very thorough course in Bible is a part of the regular course, and is supplemented by three Mission Study Classes, and a very active Y. W. C. A.



MAIN AND MEMORIAL BUILDINGS

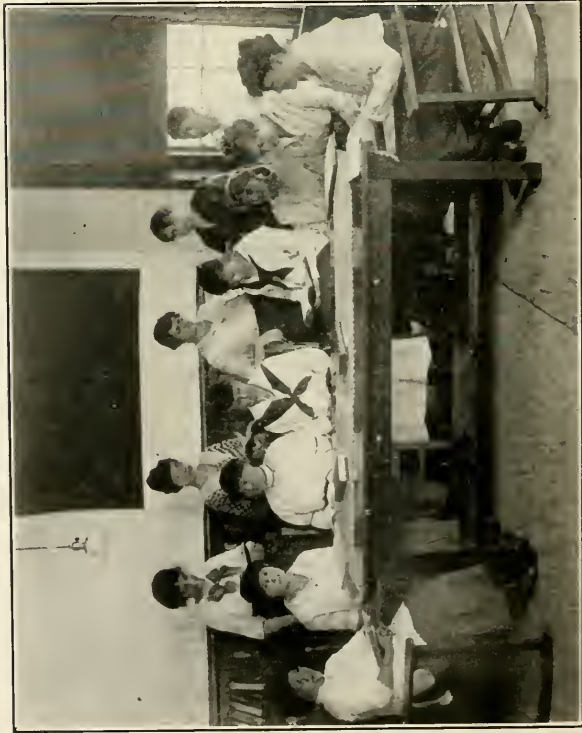

MISSION STUDY CIRCLE No. 1



STUDENT'S ROOM

---

*Louisburg College*  
*North Carolina*

---

To do efficient work, a trained mind, controlled by a quickened soul, needs a well developed healthy body. Outdoor sports and games are encouraged, and out-door exercise is required.

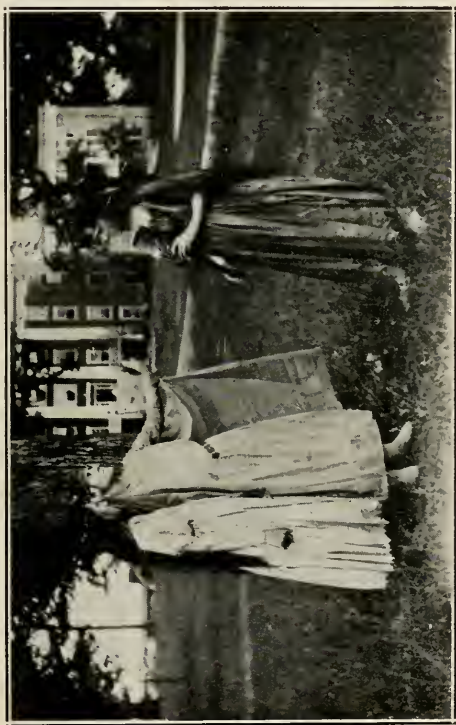

EARTH'S TASK—TO RELIGHT THE TORCH  
Scene from Patriotic Pageant



---

---

*Louisburg College*  
*North Carolina*

---

Each student is examined by the College Physician, and exercise calculated to develop is given. The purpose is to keep the girl well, and a skilled physician and trained nurse are at thy service.



HOOVER GIRLS



---

*Louisburg College*  
*North Carolina*



ATHLETIC CLUB No. 1

---

*Louisburg College*  
*North Carolina*

---

Training in Swedish gymnastics under the direction of the Physical Director is required of each girl, unless excused by the College Physician, and a fee of \$3.00 is charged for this.

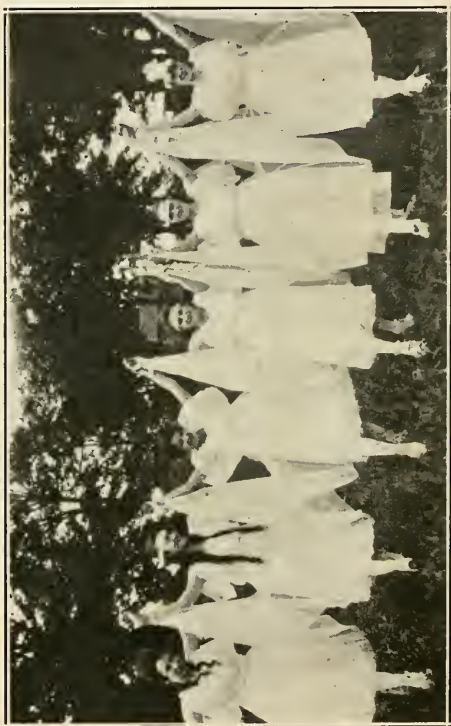

RIBBON DANCE  
Scene from Patriotic Pageant

---

*Louisburg College*  
*North Carolina*

---

The late Rev. J. N. Cole, in writing of Louisburg College, said: "If I were asked to give the strong points of Louisburg College I would say, (1) good cooking and the health of the girls; (2) thorough work in books; (3) positive religious training in a pure home; (4) reasonable charges—they do not try to take your whole pile."

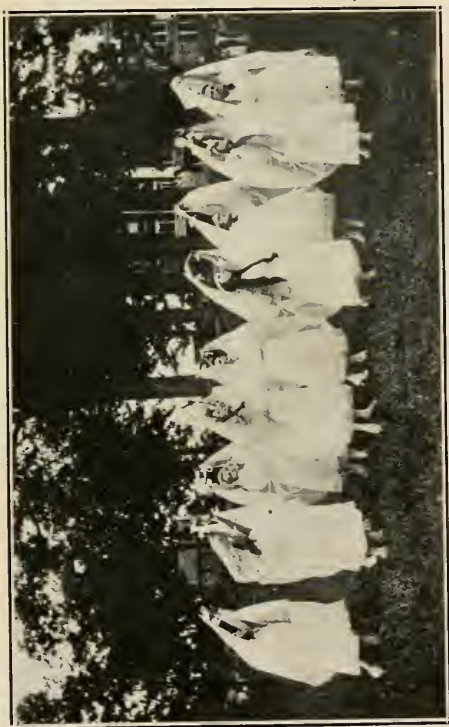

"DAINTY STEPS"  
Scene from Patriotic Pageant

---

*Louisburg College*  
*North Carolina*

---

Total expenses in Literary Department for year, including Matriculation, Medical Fee, Board, Fuel, Lights and Service, \$229.00.

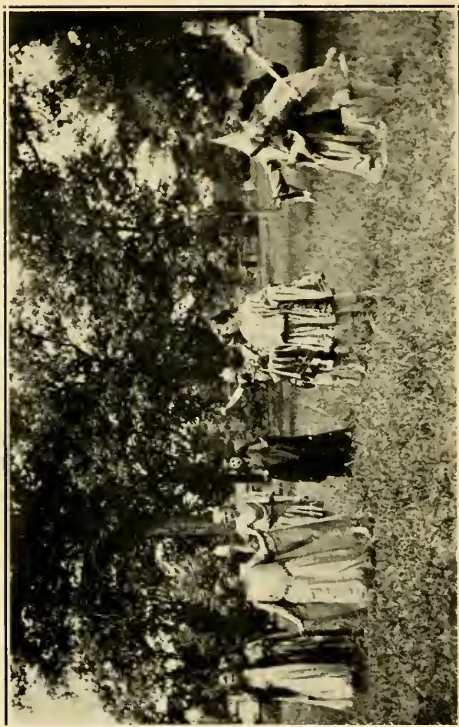

EARTH'S CHOICE  
Scene from Patriotic Pageant



*Commercial Printing Company*  
*Raleigh, N. C.*