

Historic, archived document

Do not assume content reflects current scientific knowledge, policies, or practices.

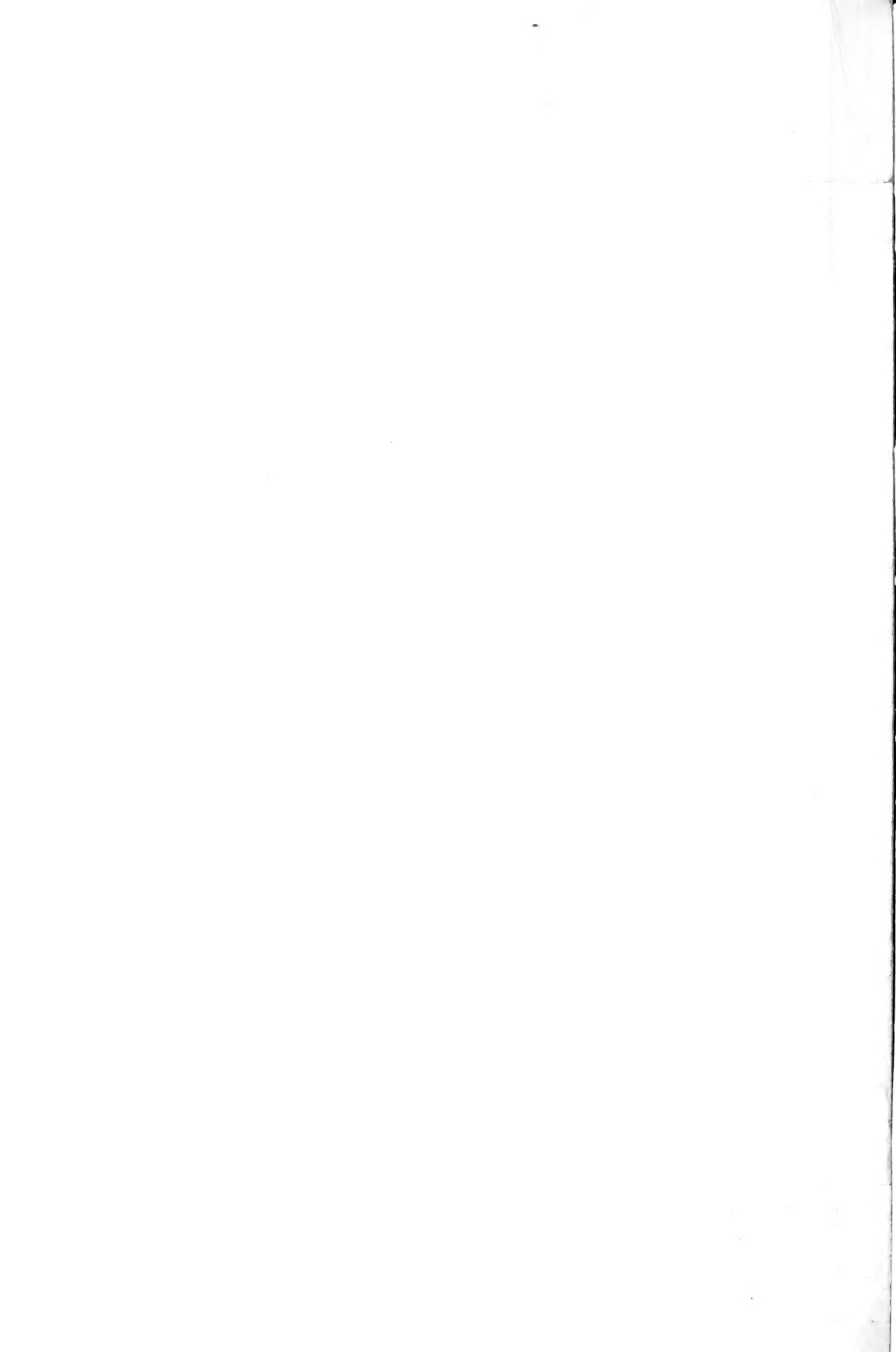

2/25 1926

AN 25 1926

Lovett's

Better Fruits and Flowers

1926

Catalog No. 117 - 48th Annual Edition

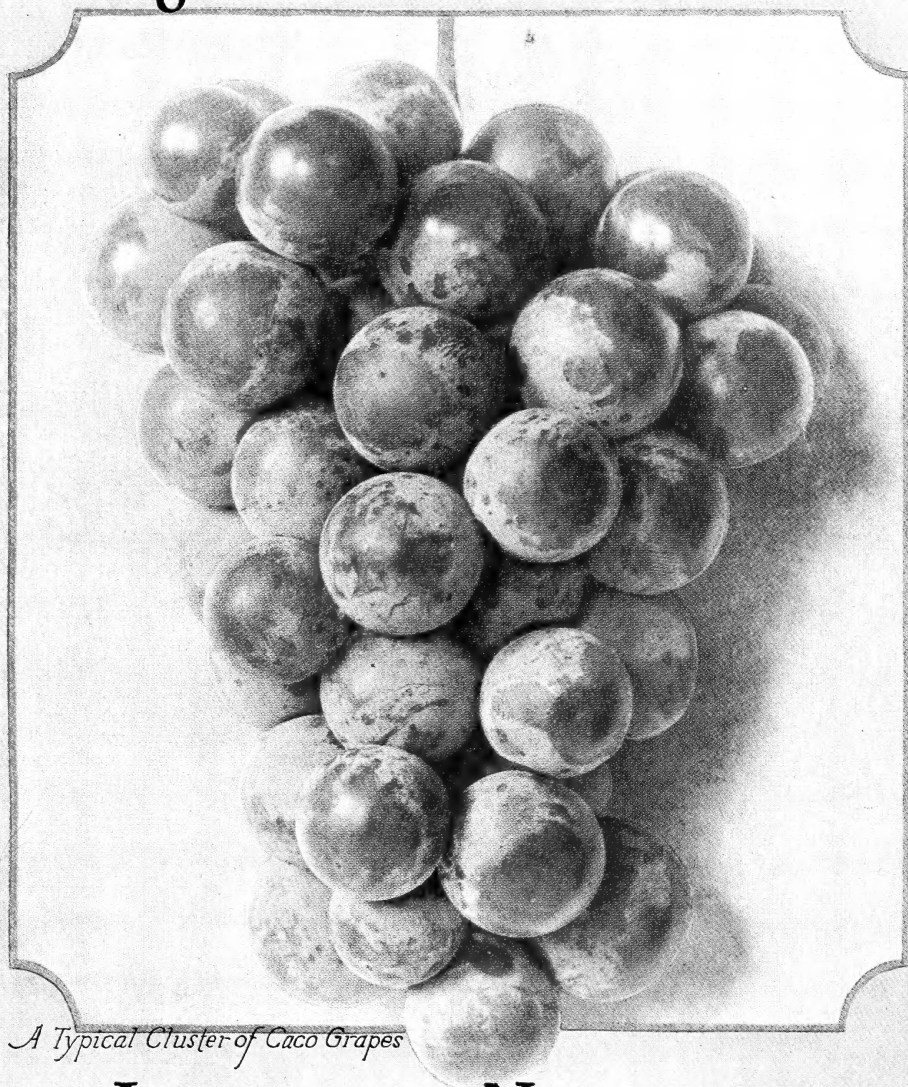

A Typical Cluster of Caco Grapes

LOVETT'S NURSERY
Little Silver, New Jersey

The Outstanding Rose Offer of the Year

The number of good Roses runs into scores, yes, hundreds, but not all of them, however, are what we consider good garden Roses, i.e., Roses that behave uniformly well under average home-garden conditions. Which to choose from so many has always been more or less of a problem, especially for newcomers to the ranks of Rose-growers.

And so, in keeping with a custom established some years ago, we offer herewith what we consider a collection that will do well under varying conditions of soil and climate.

The Lovett Dozen of Hybrid Tea (Everblooming) Roses for 1926

Here are twelve varieties, bringing a wide range of colors and blooming freely throughout the season clear up to frost.

Columbia. Rich rose-pink, tinged yellow at base of petals. (3)

Etoile de France. Velvety crimson.

Gruss an Teplitz. Greatest red garden Rose in cultivation. Blooms all summer and fall. (4)

Kaiserin Augusta Victoria. Creamy white. (1)

Lady Hillingdon. Apricot-yellow. (2)

Maman Cochet. Unique combination of coral-pink, carmine, and yellow.

Mme. Caroline Testout. Bright rose, bordered with carmine-pink.

Radiance. Silvery pink to salmon-pink.

Red Radiance. Deep red.

La France. Beautiful silvery pink; very fragrant.

White Maman Cochet. Among finest white-flowered.

Wm. R. Smith. Creamy white, and rosy pink.

SPECIAL OFFER. We will send one strong, two- to three-year-old field-grown plant of each of above 12 splendid varieties for \$7.50.

NOTE: We reserve to ourselves the privilege of substituting (properly labeled) another variety or varieties for any of the Roses mentioned in this offer, should our supply become exhausted before the end of our shipping season.

The Lovely Climbing Roses Shown on Back Cover

Dr. Van Fleet, who has given us many gems in both fruits and flowers, always considered the Lovett Sisters' Climbing Roses one of his crowning achievements. We know no other climbers that produce large flowers as freely or of such superb form and delightful fragrance as the following:

Alida Lovett. A bright, lively, shell-pink, with rich shading of sulphur-yellow at base of petals. A strong grower, of ironclad constitution, abundant bloomer and quite fragrant. Field-grown plants, \$1.50 each; \$15 per doz.

Bess Lovett. Unrivaled in producing large, full, double flowers of a clear bright red. Equally attractive in bud and wide open flower, and absolutely unrivaled among climbers for its delightful fragrance. Field-grown plants, \$1 each; \$10 per doz.

Mary Lovett. The chaste, pure white member of the trio has the delightful habit of blooming again during late summer or fall, and the flowers are wonderfully fragrant. We consider this the finest and most valuable white climbing Rose in cultivation. Field-grown plants, \$1 each; \$10 per doz.

SPECIAL OFFER. We will send one strong field-grown plant of each of the above three lovely Climbers for \$3.

SPECIAL COMBINATION OFFER. We will send the Lovett Dozen Hybrid Tea Roses, plus one each of the three Lovett Sisters Climbers, for \$10.

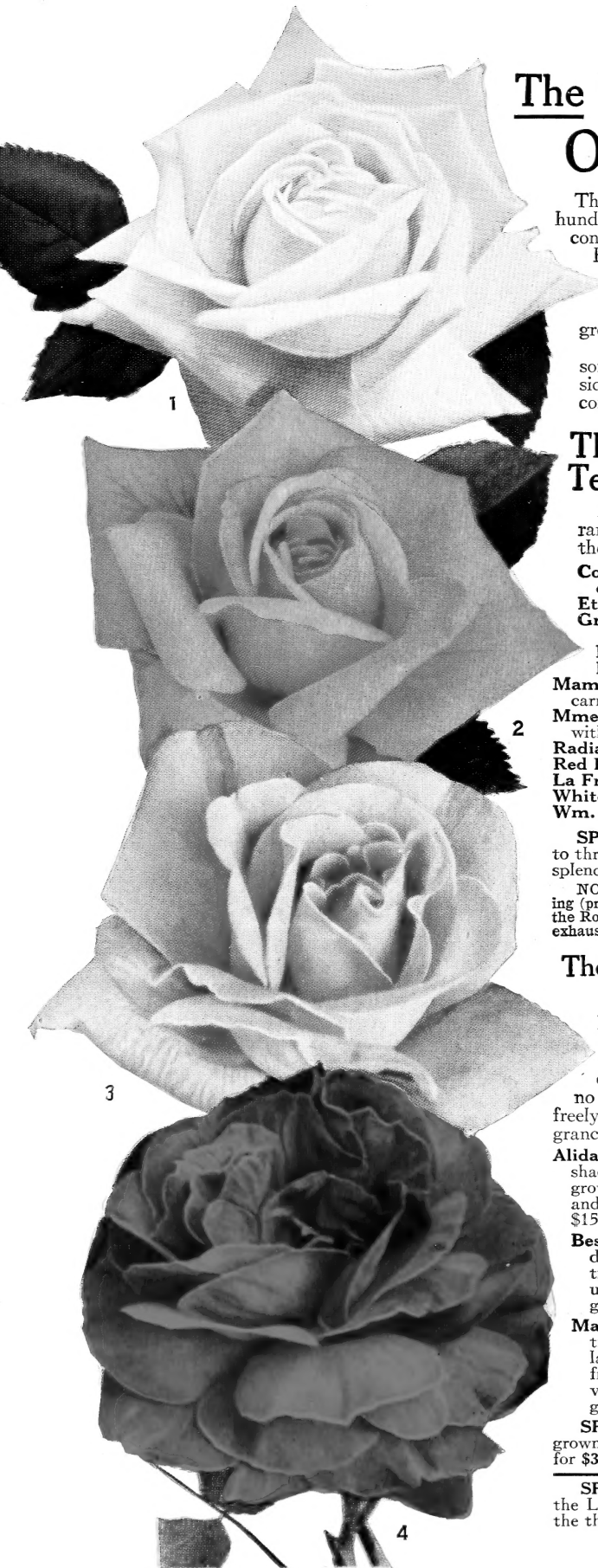

1

2

3

4

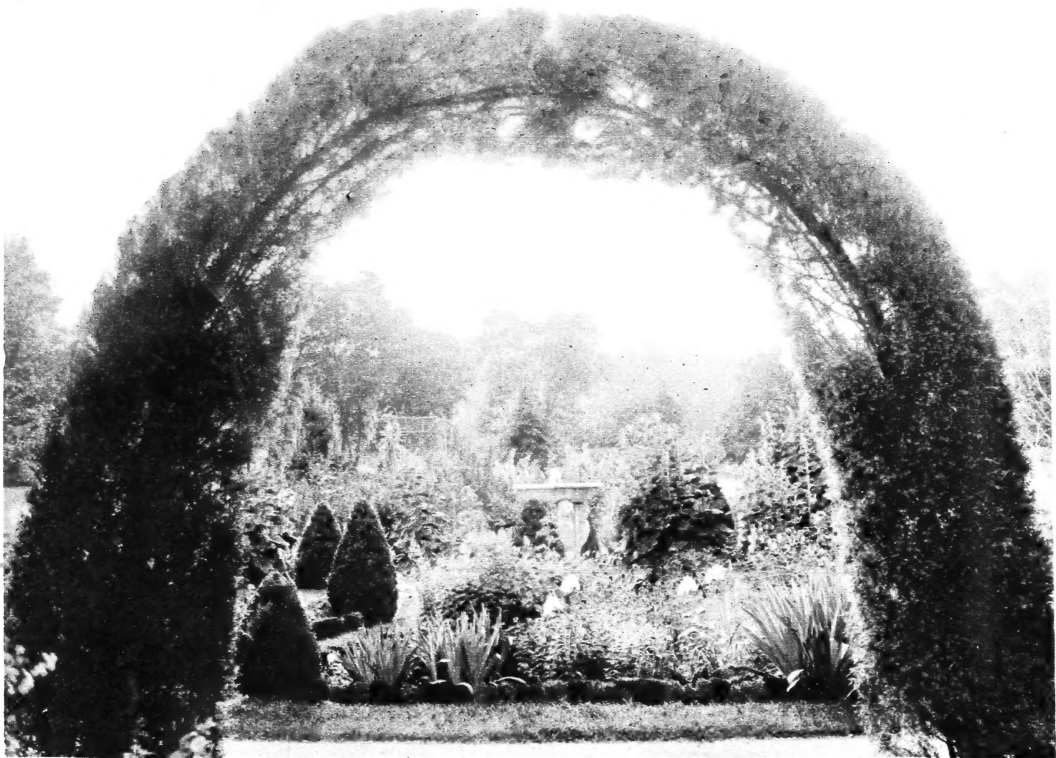

GARDENS - *The Fountains of Youth!*

*“Why wander, why wander so far afield
When the good lies so near?”*



ONCE DE LEON, in his wide search for the mythical Fountain of Youth, overlooked the real fountain at his very door. The only way to keep young is to remain young in spirit — and *work*.

The best work for that purpose is to dig in the soil — make a garden. The soil will yield satisfaction in work accomplished. Satisfaction develops serenity, and serenity of soul leads to that happiness which stands for perpetual youth.

The soil furnishes fruits and flowers — food for body and soul. If, through wise selection, we cause it to yield the crops we most desire, our satisfaction becomes akin to joy.

We are satisfied that, through judicious recommendation of truly worth-while fruits and flowers, we have increased the joy of gardening manifold with thousands of garden-lovers throughout the country.

We promise to continue rendering that service. In this satisfaction, that we are adding to the joys of our customers, we find a large measure of the reward which life holds for us.

Yours for greater garden joys —

LITTLE SILVER
NEW JERSEY

LOVETT'S NURSERY



PLEASE HELP US TO SERVE YOU RIGHT, BY READING THIS PAGE WITH CARE!

GUARANTEE — *We warrant our stock true to name, with the explicit understanding that, should any prove untrue, we will return the money paid or replace it with other stock; but we are not liable for damage beyond this. A sure indication of the purity of our stock is the fact that customers of former years continue to deal with us. Certificate of inspection is attached to each shipment.*

HOW TO ORDER — Order early. Small favors thankfully received always, but we cannot undertake to fill an order of less amount than one dollar, as the cost of recording and filling it would exceed the small profit of same. Kindly use Order Sheet, and be sure to write your name and address plainly. Give Post Office, County and State — and do this every time you write. Be particular to state how the goods are to be shipped; whether by mail, express or freight, and state plainly to what point goods are to be sent. Keep a correct copy of the order and check off the plants, etc., when they arrive. People sometimes forget what they have ordered and make unjust complaint. Ladies will oblige us by prefixing their names with "Miss" or "Mrs.," as the case may be. We will do our utmost to comply with the wishes of patrons to pack additions to an order, or subsequent orders, in one package, or to make reasonable changes in any order, but we cannot promise to do so. During the rush of the shipping season, when many orders are received and dispatched in a day, it would, in some cases, be almost impossible to comply. No change or countermand of an order may be considered final without our written consent.

SUBSTITUTION — It is our custom, should the supply of a variety become exhausted (which occasionally occurs in all nurseries), to substitute in its stead a similar sort, properly labeled, of course. When it is desired that we shall not do this, it must be so stated in the order. To simply affix the words "No Substitution" is all that is necessary.

PACKING is executed with the utmost care. Special pains are taken to pack lightly, thereby reducing the expense of transportation to a minimum. All goods at prices quoted are packed free. Everything is labeled.

SHIPPING — We deliver all goods to forwarders here without charge, after which our control ceases, consequently our responsibility also. We particularly caution patrons against ordering Perennial Plants and Strawberry Plants shipped by freight; they should always go by express, or in small lots by mail. Transportation charges on all goods shipped by freight or express are to be paid by the purchaser, unless arranged otherwise.

ALL CANADIAN SHIPMENTS, either by express or mail, must have transportation charges prepaid. Customers will oblige us, therefore, by adding sufficient funds to cover this item.

SHIPMENTS BY PARCEL POST — Many plants offered can be shipped to advantage by parcel post; especially to nearby points. On inside back cover page will be found a table of rates and of weights of such things as may be forwarded by mail, by which patrons are enabled to determine the cost for postage. In ordering shipment by parcel post, please do not omit to send the proper amount to cover cost of stamps, together with cost of insurance.

TERMS — Payment should be made at time of ordering or before shipment. We prefer to make no shipment C.O.D., but will, when requested, ship in this way, provided twenty-five per cent. of the amount of an order is sent with the order, with return charges added. Kindly remit by Postal Money Order, Registered Letter, Draft, or Express Money Order. Please do not ask us to open accounts for less than \$10.00 orders.

Prices in this catalog cancel previous quotations. The prices quoted are, for the quantities specified, but six, fifty or five hundred of a variety will be supplied at dozen, hundred, and thousand rates respectively. Hundred lots may not be made up at hundred rates of less than fifty of a variety; and thousand lots may not be made up at thousand rates of less than five hundred of a variety.

CLAIMS, if any, should be made upon receipt of goods, when they will be carefully and cheerfully examined and, if just, all made satisfactory. Claims made after fifteen days from receipt of goods will not be entertained. We send out only good stock in good condition, carefully packed, in all cases; but success or failure depends in so large a degree upon the care and management after received, that we do not, because we cannot, undertake to guarantee stock to live.

WE ISSUE 3 CATALOGS EACH YEAR — This Spring Guide, the Midsummer List of Pot-grown Strawberry Plants and a Fall catalog are sent free to all customers on record. If service rendered you has pleased you, we shall be delighted to have you say a good word about it to others.

LOCATION — Lovett's Nursery is one mile from Little Silver Depot, two miles from Red Bank, forty miles from New York City and five miles from Long Branch. To reach it from New York, take the Central Railroad of New Jersey (foot of Liberty Street or 23rd Street) or the Pennsylvania Railroad (Hudson Terminal or 32nd Street and Seventh Avenue). From Philadelphia, take the Pennsylvania Railroad (Broad and Market Streets) or the Philadelphia and Reading Railroad (Bound Brook Route).

WESTERN UNION TELEGRAPH, Little Silver, N. J.

POSTAL TELEGRAPH, Red Bank, N. J.

LONG DISTANCE TELEPHONE, No. 1475, Red Bank, N. J.

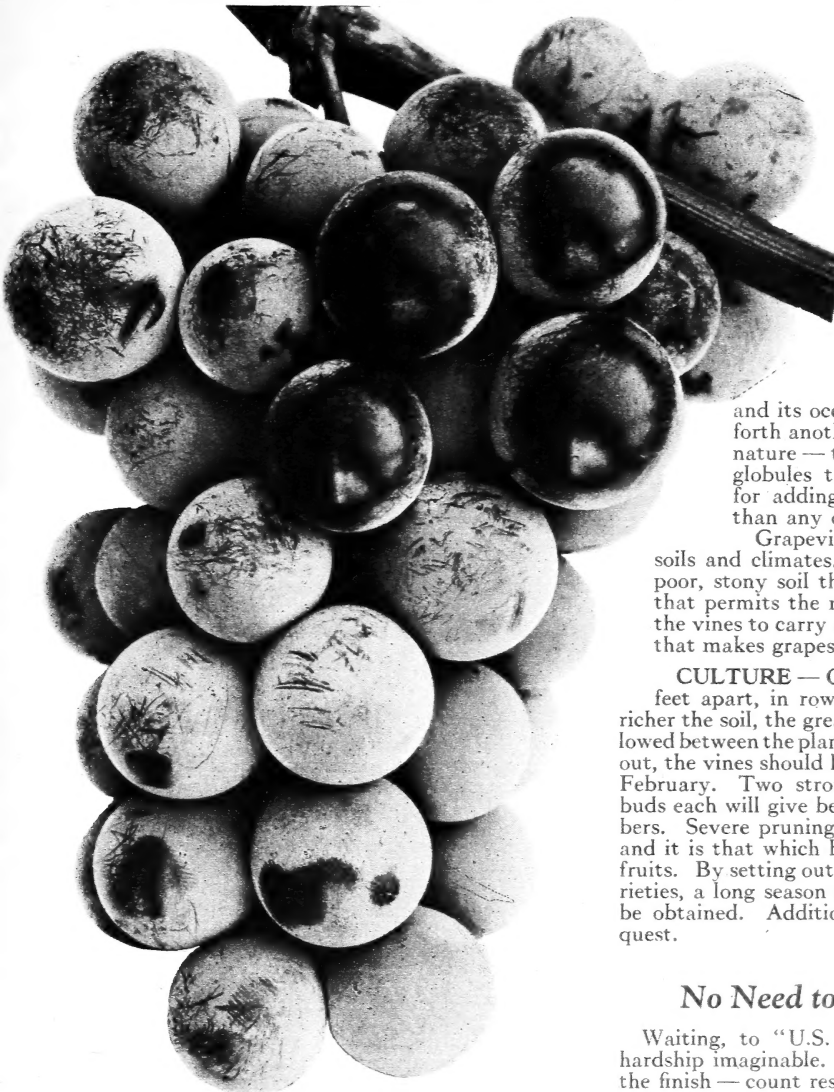

LOVETT'S CACO

Awarded a Medal by The American Institute of New York — the Highest Honor ever conferred upon a new grape.

Caco can be depended on to do well in all soils and sections. It is a strong, vigorous grower, healthy and prolific. The clusters are easily the most beautiful among hardy grapes. In general appearance it compares well with the expensive hothouse grapes. The clusters are of fair size, while the individual berries are firm, full of delicious flesh and juice, of attractive red and amber color overlaid with a beautiful bloom. But the chief characteristic, by far, of Lovett's Caco, the characteristic that counts most in the final analysis, is its exceptionally rich sugary flavor. In melting texture and superb quality no other grape grown outdoors or under glass, at home or abroad, can surpass Caco.

Prices of Caco grapevines: 1 year, each, 75c; dozen, \$7.50; 100, \$50.00. 2 year old, each, \$1.00; dozen, \$10.00; 100, \$75.00. Heavy fruiting age vines, each, \$2.00; dozen, \$20.00.

GRAPES The Quality Fruit for All!

*"Little drops of water,
Little grains of sand."*

You know the balance of that famous nursery rhyme citing the origin of the earth and its oceans. The same factors bring forth another choice and welcome gift of nature — those small, many-hued, juicy globules that hold greater possibilities for adding to mankind's culinary joys than any other fruit on earth.

Grapevines are not particular as to soils and climates. They seem to do better in poor, stony soil than in richer earth. Any soil that permits the roots to ramble freely enables the vines to carry and store the distilled fertility that makes grapes the richest fruit on earth.

CULTURE — Grapevines should be set 5 to 8 feet apart, in rows at least 8 feet apart. The richer the soil, the greater should be the distances allowed between the plants. The first year after setting out, the vines should be pruned severely, during late February. Two strong canes, with four to five buds each will give better results than greater numbers. Severe pruning results in strong new growth and it is that which bears the flowers and sets the fruits. By setting out early, midseason, and late varieties, a long season supply of matchless fruit may be obtained. Additional culture directions on request.

No Need to Wait for Results

Waiting, to "U.S. Americans," is the greatest hardship imaginable. We want to get there — see the finish — count results!

Gardening has been described as the sport of patient waiting, with the element of gambling added for spice. But many seasoned gardeners are devoid of patience, while gambling with the factor of time seems a crime. For gardeners who want to "get there" surely and quickly, in the game of growing choice Grapes (not vines — but the resulting fruits) we provide the means to the end in "bearing age" vines described below and on page 7.

Lovett's "Fruiting Age" Grapevines of Caco and Other Varieties

On the next page we offer our personal choice of choice sorts bearing choicer fruits than can ever be secured in the market. We'll stand back of every sort we suggest and every plant we supply. The plants are extra stocky and sturdy, extra heavy vines that have been treated with special pruning, special culture and special care. Many of them have borne a limited number of grapes the past season in our nursery. They should do better for you under the more favorable conditions your home grounds are able to provide. See also page 7.

A friendly hint to those who are reluctant to choose

When in doubt what to choose, a liberal percentage of gardeners either don't choose at all or prefer to let "the other fellow" do it for them. Now, for obvious reasons we do want to have a grape arbor form a part of every home garden. Also, we are willing to suggest varieties that we feel sure will "make good" and win us more friends in form of permanent customers. Here is our suggestion for a home grapevine plantation that will do all the descriptions of plants and varieties will cause you to hope for:

- 2 Caco (See front cover and page 3)
- 2 Moore's Early (Described on page 6)
- 2 Concord (See on opposite page)
- 2 Diamond (Refer to page 5)
- 2 Champagne (Described below)

2 strong, 2-year-old vines of each of the 5 sorts, for \$5.00;
or
10 fruiting age vines (2 of each kind) for \$10.00.

The above collection covers a long season of bearing and holds sorts of special usefulness for many different purposes — jams, jellies, grape juice, etc. Planted 8 feet apart, they will nicely cover a trellis 80 feet long or a double pergola, 40 feet long. Every sort is a peer in its class. They thrive in practically all parts of the country. And by starting with our heavy fruiting age vines (see pp. 3 and 7) you steal a march on Father Time.

Other Standard Varieties of Grapes

AGAWAM — Deep red, almost maroon. Large, loose bunch; berries large, meaty, with rich aromatic flavor. Ripens a little after Concord. 1 year, each, 40c.; dozen, \$4.00. 2 years, each, 50c.; dozen, \$5.00. Heavy fruiting age vines, each, \$1.00; dozen, \$10.00.

BRIGHTON — Until the introduction of Caco, this was regarded as the highest in quality of all hardy grapes. The medium-sized berries are wine-red, and the bunches run somewhat larger than those of Caco. Ripens in midseason. 1 year, each, 40c.; dozen, \$4.00. 2 years, each, 50c.; dozen, \$5.00. Heavy fruiting age vines, each, \$1.00; dozen, \$10.00.

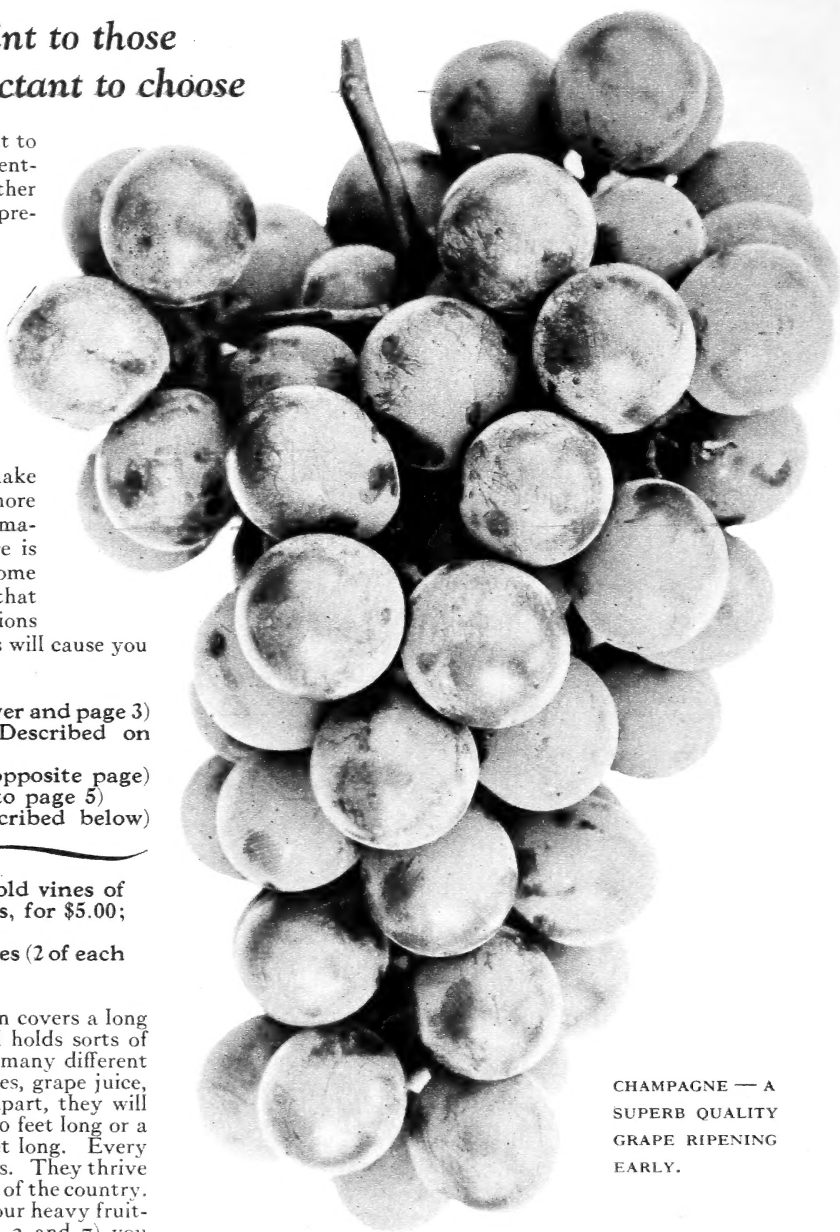

CHAMPAGNE — A
SUPERB QUALITY
GRAPE RIPENING
EARLY.

CHAMPAGNE — An exceptionally prolific bearer of amber colored clusters. Because of its rather thin skin it is particularly useful for home gardens. Of strong constitution, it is practically immune to attack of fungus diseases and it has proven so hardy everywhere that it has never been known to winter kill.

It bears immense crops of medium size bunches, while the individual berries are very large. The quality is exceptionally high, the flavor very sweet and sugary — altogether it is an ideal sort for making a delicious wine or grape juice. It also has few equals as a table variety. See illustration of a typical cluster above. 1 year, each, 50c.; dozen, \$5.00; 100, \$35.00; 2 years, each, 75c.; dozen, \$7.50; 100, \$50.00. Heavy-fruiting age vines, each, \$1.50; dozen, \$15.00.

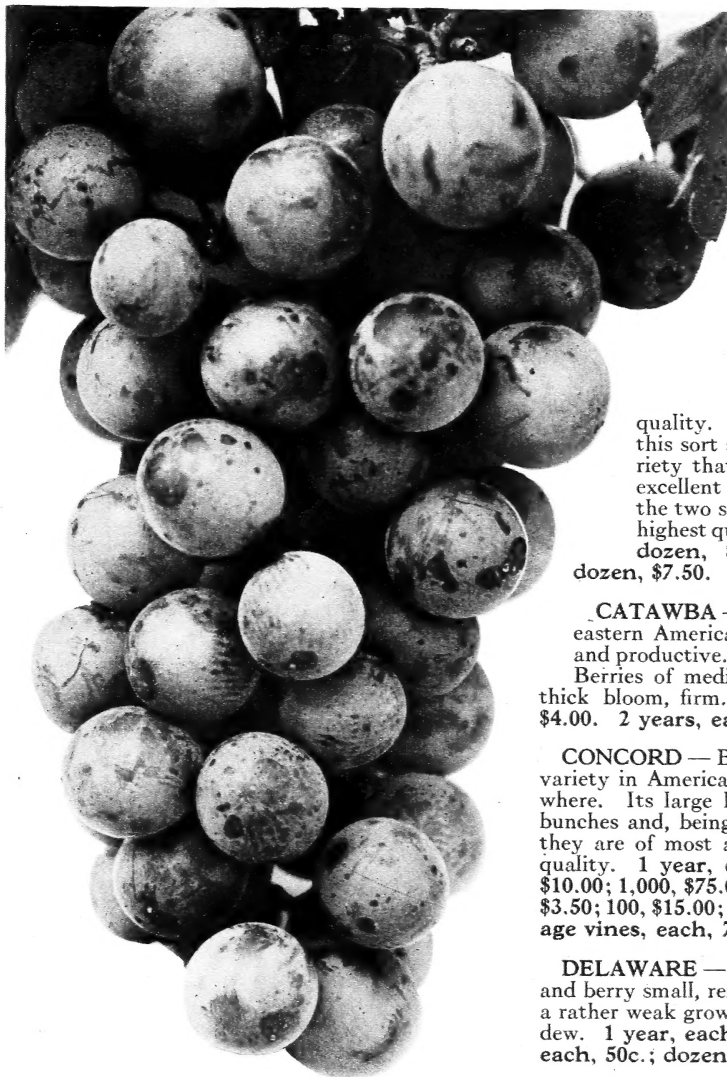

CAMPBELL'S EARLY—A SUPERB EARLY BLACK—OF ATTRACTIVE APPEARANCE

GRAPES

One of Nature's Choicest Gifts

Since times immemorial mankind has cultivated the grape, one of the most delicious of all fruits. There are many reasons for the grape's wide-spread popularity, the greatest being its ready adaptability to many soils and sections. Throughout the temperate zones, the world over, grapevines thrive — frequently in soils and situations too poor to support other crops. The stony hillsides of Europe furnish the world's choicest wines. Grapes are also useful in the making of delicious jams and jellies, grape juice and other beverages, besides being a splendid table fruit.

Standard GRAPES for the Home Garden

(Continued)

CAMPBELL'S EARLY — (See illustration of a typical cluster alongside.) A superb early-ripening black grape. Produces extra large bunches of fruit that is not only attractive in appearance, but of superb quality. Because it is lacking in pollen, this sort should be planted near some variety that is free in pollen. Diamond is excellent for this purpose. Incidentally, the two sorts form a great combination of highest quality fruits. 1 year, each, 50c.; dozen, \$5.00. 2 years, each, 75c.; dozen, \$7.50.

CATAWBA — The standard red grape of eastern America. The vine is vigorous, hardy, and productive. Clusters large, long, and broad. Berries of medium size, dull purplish-red with thick bloom, firm. 1 year, each, 40c.; dozen, \$4.00. 2 years, each, 50c.; dozen, \$5.00.

CONCORD — Best known and most popular variety in America. It succeeds practically everywhere. Its large black berries are borne in large bunches and, being covered with a decided bloom, they are of most attractive appearance. Of good quality. 1 year, each, 25c.; dozen, \$2.50; 100, \$10.00; 1,000, \$75.00. 2 years, each, 35c.; dozen, \$3.50; 100, \$15.00; 1,000, \$100.00. Heavy fruiting age vines, each, 75c.; dozen, \$7.50.

DELAWARE — An old-time red variety. Bunch and berry small, refined, high quality. Prolific, but a rather weak grower and somewhat subject to mildew. 1 year, each, 40c.; dozen, \$4.00. 2 years, each, 50c.; dozen, \$5.00.

DIAMOND (Moore's) — Bunches large and compact. Berry large, greenish white, juicy and of good quality. A vigorous grower and prolific. Ripens early. 1 year, each, 40c.; dozen, \$4.00. 2 years, each, 50c.; dozen, \$5.00. Heavy fruiting age vines, each, \$1.00; dozen, \$10.00.

EATON — Similar in many respects to Concord, but with fruit very much larger and more attractive. To describe it briefly is to call it an "improved Concord." 1-year vines, each, 50c.; dozen, \$5.00. 2-year vines, each, 75c.; dozen, \$7.50.

Grapevines That Will Save Time

In connection with many varieties you will find that we offer "vines ready to bear." We mean just that because many of these vines actually have borne small clusters in our nursery the past season. They can be depended upon to bear more and better clusters in your garden where the growing conditions will be much more favorable.

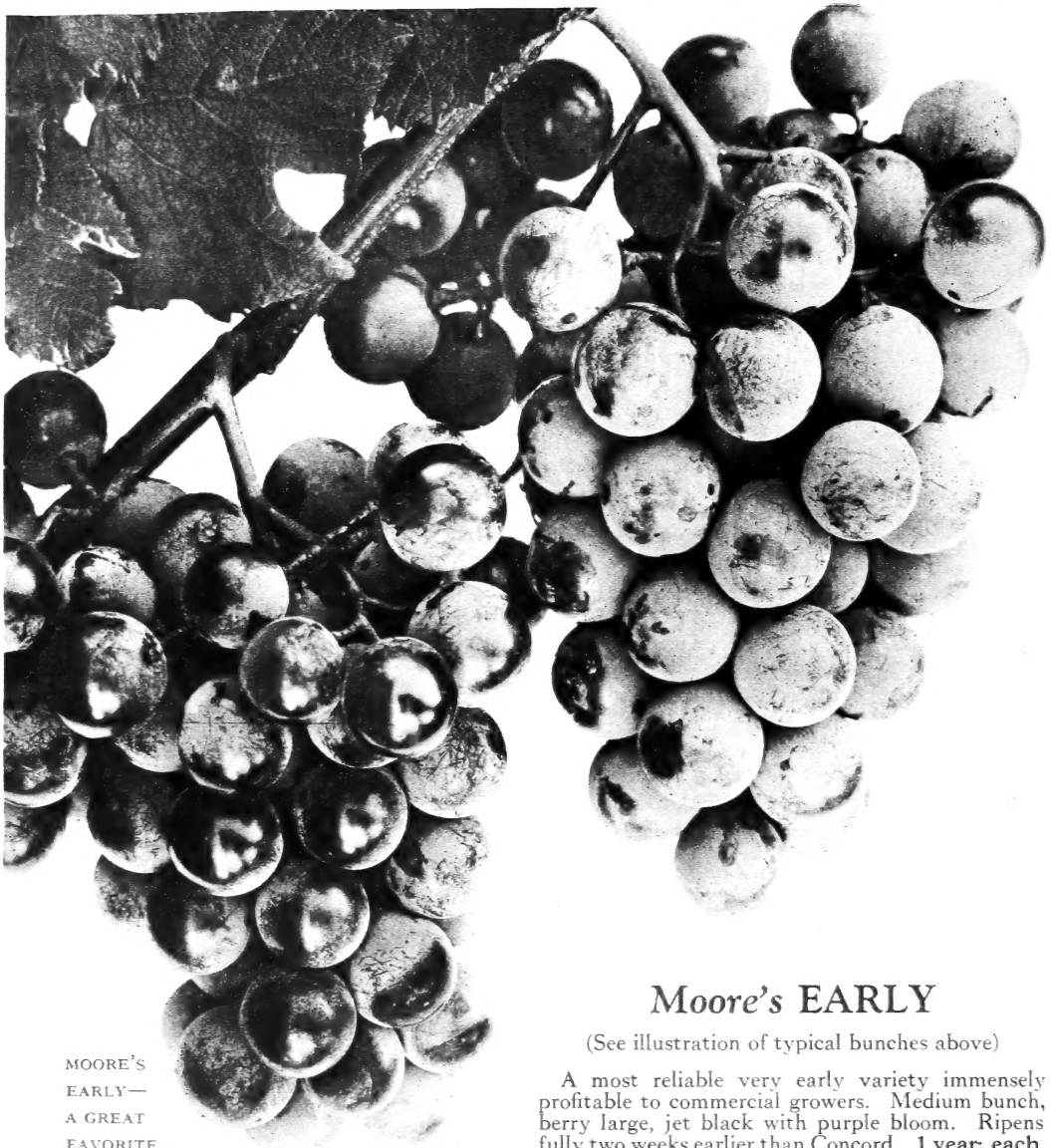

MOORE'S
EARLY—
A GREAT
FAVORITE

Choicest Hardy GRAPES

(Continued)

GOETHE — This is particularly recommended for sections having a long growing season. It ripens quite late, long after Concord has gone. But its late ripening makes it also an excellent keeper and since we consider it one of the finest flavored red Grapes under cultivation, we are sure that gardeners will like it. The individual berries are very large, although the bunches run rather irregularly, some being larger than others. Altogether a very profitable and well-liked variety, wherever grown successfully. 1 year, each, 50c.; dozen, \$5.00. 2 years, each, 75c.; dozen, \$7.50.

HUBBARD — Quality sweet and delicious, having fine and pleasant flavor. Skin is thin and firm; berries and bunch large and uniform. Ripens about 10 days earlier than Concord and is similar in color. 1 year, each, 50c.; dozen, \$5.00. 2 years, each, 75c.; dozen, \$7.50.

Moore's EARLY

(See illustration of typical bunches above)

A most reliable very early variety immensely profitable to commercial growers. Medium bunch, berry large, jet black with purple bloom. Ripens fully two weeks earlier than Concord. 1 year, each, 25c.; dozen, \$2.50; 100, \$12.00. 2 years, each, 35c.; dozen, \$3.50; 100, \$17.50. Heavy fruiting vines, each, 75c.; dozen, \$7.50.

NIAGARA — The most popular white grape. Cluster large and compact; berry large, amber white with white bloom, thin skinned, tender pulp, sweet and luscious. Ripens in midseason with Concord. 1 year, each, 30c.; dozen, \$3.00; 100, \$20.00. 2 years, each, 40c.; dozen, \$4.00; 100, \$25.00. Heavy fruiting vines, each, \$1.00; dozen, \$10.00.

If You Like Dahlias —

Then be kind enough to refer to page 63 of this catalog where we offer a limited but exceedingly select list of varieties conceded to be among the choicest ever introduced. We also offer a few fine Gladioli. Complete lists on request.

Hardy GRAPES

(Concluded)

ONTARIO — A very early white grape produced by crossing Winchell with Diamond. Berries medium to small, roundish, juicy, tender, sweet, and good in flavor. Superior in quality to Winchell and ripens slightly earlier. **1-year vines, each, \$1.50; dozen, \$15.00. 2-year vines, each, \$2.00; dozen, \$20.00.**

WORDEN — Resembles Concord closely, but is of higher quality and ripens a week to ten days earlier. Both bunch and berry average larger than those of Concord. **1 year, each, 30c.; dozen, \$3.00; 100, \$15.00. 2 years, each, 40c.; dozen, \$4.00; 100, \$22.00. Heavy fruiting vines, each, \$1.00; dozen, \$10.00.**

The "Heavy, Fruiting Age" Vines That Will Beat "Father Time"

As one of the largest growers of grapevines in this country, we are naturally interested in winning new friends for this "greatest of all" fruit for the home grounds. Please note that we do not say "home garden," for grapes do not need to occupy valuable garden space. They are both useful and ornamental vines for fences, trellises, arbors—anywhere, where sunlight abounds over soil, be it ever so poor.

To grow grapes requires patience. The vines generally offered (2 years old) will not bear until the second season after planting, and then but lightly. We decided several years ago that a reasonable percentage of growers wanted a plant product minus the need to wait for results. We transplanted extra strong vines, pruned them freely (both tops and roots) and gave them extra care and cultivation. These special "ready-to-bear" vines are available in the many varieties which we offer and they are "ready to perform." They cost a little more, but are worth much more! Quantity quotations gladly made to commercial growers.

PORTLAND — An exceptionally early white variety holding great promise for home use and nearby markets. Of exceptionally fine, sweet flavor with large individual berries, and clusters of good size. In the great grape belt of Northern New York it ripens a week ahead of Moore's Early. A decided acquisition. **2 years, each \$1.50; dozen, \$15.00.**

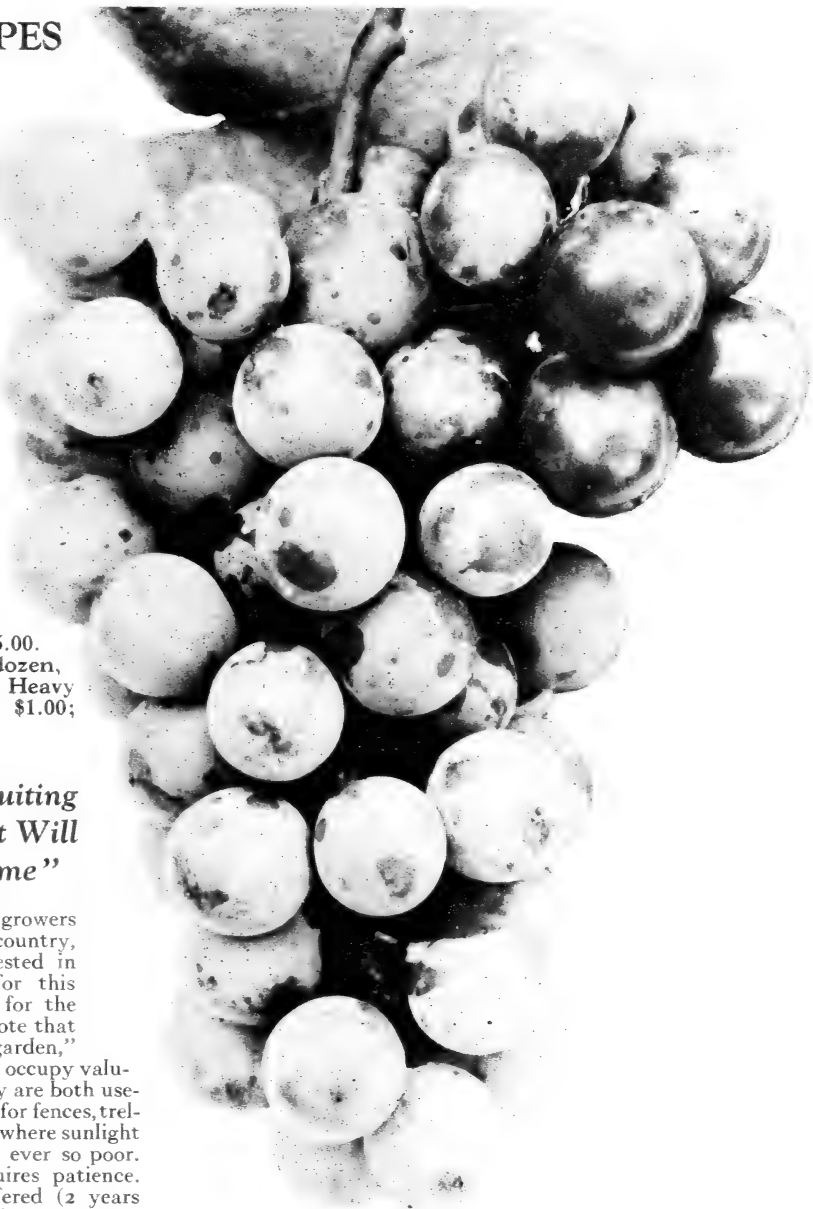

WORDEN — AMONG THOSE OF HIGHEST QUALITY

Lovett's Caco is proclaimed a winner far and near
See illustration in natural size and color on front cover.

JOHN M. WALTON, of New Haven, Conn., wrote as follows: "The grape vines obtained from you are all coming along fine, especially the Caco. It is certainly a husky grower and a mighty sweet grape."

N. H. BAILEY, Lawrence, Kansas, states: "I have been growing your wonderful Caco grape for some years and have been delighted with its splendid qualities as a table grape and its fine appearance."

MR. CHAS. G. MILLER, Cooper Co., Mo., writes as follows: "I want to add a word expressing my appreciation of your Caco Grape. I am an amateur grape grower, have more than twenty varieties of selected kinds and the Caco tops them all."

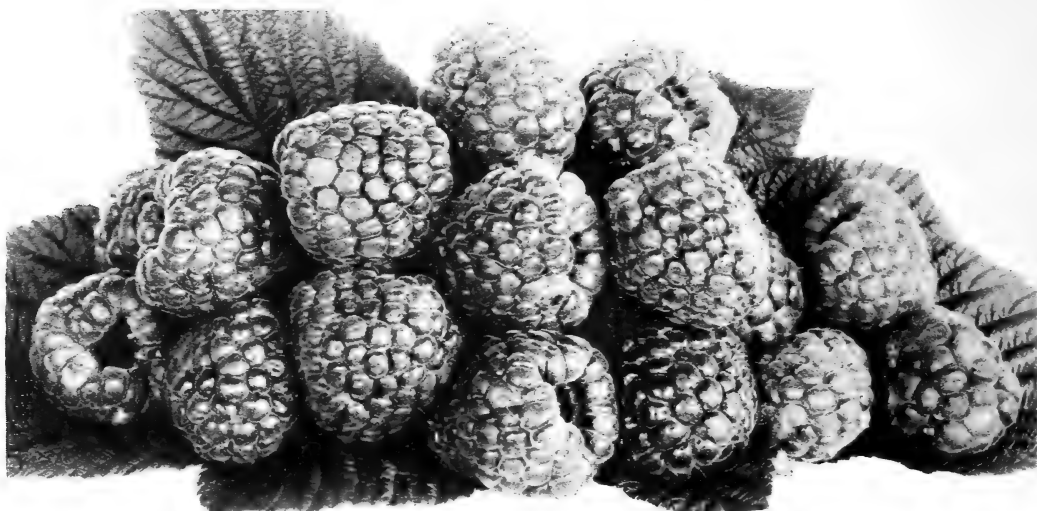

Delicious RASPBERRIES

the Connoisseur's Delight

Likes and dislikes for different berries are quite pronounced with different people; but we believe, on the basis of our sales records extending over a score of years, that the popularity of Raspberries is constantly increasing. The reasons for this are ample. No other berry brings us all desirable quality characteristics in as strong a degree as Raspberries. Flavor, color, general appearance and palatability combine to make this the quality fruit "par excellence." And the everbearing varieties help much to prolong the season during which this "delight to the palate" may be enjoyed.

Culture— Plant the red or upright growing varieties in rows six feet apart and the plants three feet apart in the rows, requiring 2,420 plants per acre; or four feet apart each way, if to be grown in hills. (In the garden, plant four feet apart each way and restrict to hills, permitting but three or four canes to remain in each hill.) In field culture, the cap varieties should be planted in rows seven feet apart and the plants three and a half feet apart in the rows; in garden culture, plant four feet apart each way. No order acceptable for less than 6 plants of a variety.

Sucker plants should be trimmed back to within three inches of the ground at time of planting.

Plants will be shipped by mail, provided cash is sent for postage as per table on page 64.

St. Regis Everbearing or Ranere

Sixteen years have passed since we sponsored the introduction of St. Regis and time has sustained our original judgment. Growers the country over now join us in proclaiming it the greatest everbearing sort introduced during the last twenty-five years. No other variety we know (and we grow all that have merit) approaches it in its broad usefulness.

What makes St. Regis particularly valuable is that it is adaptable to a great variety of soils, does well throughout a large part of the country and gives more uniformly good results, year in and year out, than any other variety we know among the red kinds.

The individual berries, while not so large as some, are of exceptional quality. The plant is a prolific producer, not only very early in the season but also during the fall, continuing to bear right up to freezing weather. Unlike most other varieties, it yields a moderate crop the first season if planted early in the spring or the preceding fall.

In addition to all above excellent characteristics, St. Regis is exceptionally hardy and very drought resistant. For this reason it is a great favorite in those sections of the Middle West and West where periodic dry spells put fruit varieties to a severe test.

Due to exceptionally thrifty constitution, St. Regis produces suckers excessively, which should be kept down to a single row of plants or not to exceed three or four plants to a hill. Selected sucker plants, dozen, \$1.00; 100, \$3.50; 1,000, \$30.00. Transplanted plants, dozen, \$1.50; 100, \$6.00; 1,000, \$50.00. Heavy fruiting plants, dozen, \$3.00; 100, \$15.00.

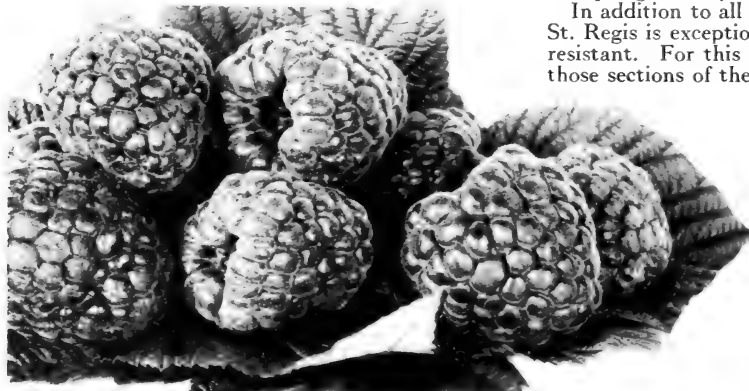

ST. REGIS OR RANERE — A REAL QUALITY FRUIT



LA FRANCE—ONE OF THE FINEST

Quality RASPBERRIES

(Continued)

COLUMBIAN (Cap) — Because of its dull red color it is not a good market variety; but for the home garden, where quality counts most, it is one of the very best. It may well be described as a "purple cap" sort, quite distinct from either the red-fruited or black-cap varieties. The fruit, which is of a dull purple-crimson, is of high quality and is excellent for making jelly and jam. Canes both hardy and prolific. Succeeds everywhere. Ripens in midseason, continuing quite late. **Extra heavy tip plants, dozen, \$1.50; 100, \$7.50.**

CUTHBERT — Introduced by us in 1878. For twenty-five years it was the most largely planted of all red Raspberries and is still very popular. Berries of large size, deep crimson, moderately firm and of high quality, being rich and spicy. Canes of strong growth, with large, healthy foliage, but not entirely hardy during severe winters. Midseason. **Sucker plants, dozen, \$1.00; 100, \$5.00; 1,000, \$35.00.**

GOLDEN QUEEN — Introduced by us in 1885, and by far the best yellow-fruited variety. Though not red, we class this with the red varieties, as it is of the same habit and requires the same culture. Of luscious quality and a valuable variety for the home garden. **Sucker plants, dozen, \$2.50; 100, \$15.00.**

HERBERT — Though not a novelty, this variety, introduced from Canada, is proving a highly satisfactory market sort in New York State and New England. Extremely disease resistant, a splendid seller in nearby markets where its size never fails to win customers. **Selected sucker plants, dozen, \$1.00; 100, \$5.00; 1,000, \$35.00.**

About "Erskine Park," etc.

Being only humans of the ordinary garden variety, we sometimes make mistakes. Last season, acting upon the glowing reports from (what we thought) reliable sources, we offered the **Redpath Raspberry**. We found it to be so nearly identical with Latham (offered on page 10) that we are dropping "Redpath" this year.

ERSKINE PARK continues to be a puzzle. It never was adaptable to general conditions of soil, season, and climate. Because it is decidedly lacking in pollen, the berries are almost always of unattractive, irregular shape. Frankly, we cannot conscientiously recommend it, but for those with whom it has done well we offer: **Selected sucker plants, dozen, \$1.50; 100, \$8.00.**

LA FRANCE

(See illustration above)

This is justifying every claim ever made for it and fully maintaining its position as one of the very finest in its class. Such berries, as are shown in picture above, are borne in the fall in the same, or even greater, abundance as throughout the summer months. La France is extremely hardy. Often reaches the height of nine feet. The late crops (when the fruit is most highly prized) are at times even heavier than the early ones. The fruit is borne on racemes. Branches frequently show the remarkable combination of buds, blooms, fruit just setting, green berries, and the ripened fruit. The berries are deep pink, juicy and of delicious flavor. The fully developed fruits are about twice as large as the average, while individual drupes are two to three times as large as those of the average sort. **Extra selected plants, dozen, \$4.00; 100, \$25.00.**

KEVITT'S HYBRID — A strong-growing, large-fruited variety that appears to be perfectly hardy. It was one of the few varieties to come unharmed through the recent severe winters. Ripens here about June 15th and continues for about four weeks. It is indeed a very promising red-fruited sort. **Selected sucker plants, dozen, \$2.00; 100, \$10.00.**

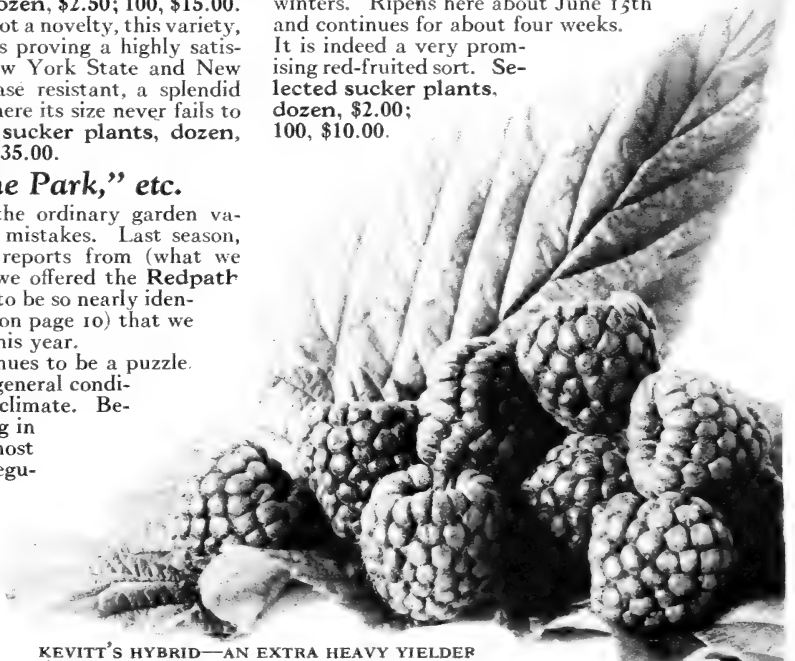

KEVITT'S HYBRID—AN EXTRA HEAVY YIELDER

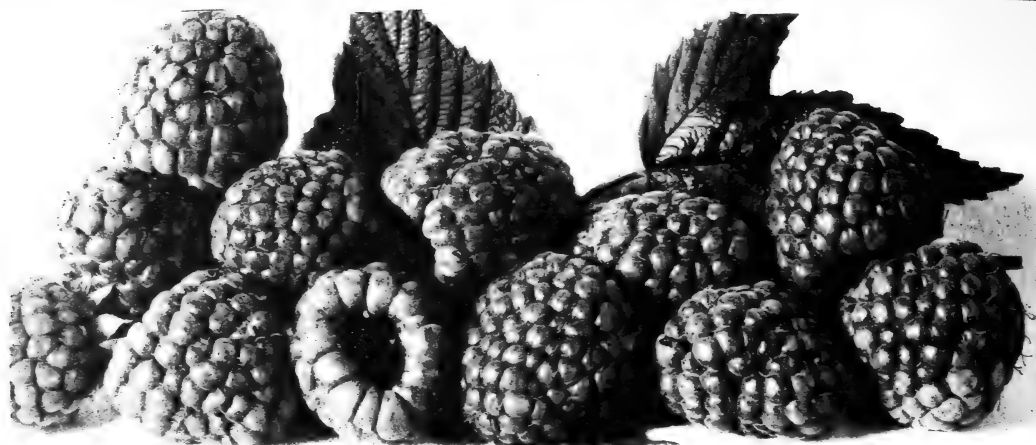

VICTORY RASPBERRIES

RASPBERRIES

(Continued)

KING — This combines earliness, bright color, firmness, and excellent quality of its berries with vigorous growth, productiveness, and hardiness of cane in an extraordinary degree. Its crimson berries are exceedingly bright and lively in color and so firm as to endure long shipment without change. **Sucker plants, dozen, \$1.00; 100, \$5.00.**

LATHAM — May prove to be the very best of all sorts for certain sections. It is a splendid, strong-growing variety and produces immense quantities of bright red extra large berries in June. **Heavy sucker plants, dozen, \$2.00; 100, \$10.00.**

DONBORO — Ripening about a week before Cuthbert, this is one of the earliest varieties of good quality. A hybrid between Loudon and Marlboro, of a brighter color and the individual berry is larger, while the plants are exceptionally heavy producers. **Selected sucker plants, dozen, \$2.00; 100, \$10.00.**

OHTA — An extremely hardy, vigorous growing sort, bearing beautiful scarlet firm berries. Has fall-bearing tendencies.

Sucker plants, dozen, \$1.00; 100, \$5.00. Transplanted plants, dozen, \$1.50; 100, \$7.50.

VICTORY — An extremely hardy, most attractive red variety, of record yielding power. Has endured 30 degrees below zero without injury. Plants of strongest growth, backed up by an exceptional root system that stands for great resistance against hot or dry weather. Altogether a decidedly worthwhile acquisition, judged on the basis of ten years' records on the originator's grounds. **Selected sucker plants, dozen, \$2.00; 100, \$10.00. Heavy transplanted plants, dozen, \$3.00; 100, \$20.00.**

WHITE QUEEN (Everbearing) — This beautiful, white-fruited everbearing variety in some respects is actually an improvement upon St. Regis, its fruit being larger and its quality simply superb. Due to extraordinary demands, our supply of plants of White Queen was alarmingly low during the past few years. However we are delighted to be able to report that, for the coming season, we have a fair supply. Nevertheless, early orders are suggested.

Selected sucker plants, dozen, \$7.50.

Garden Roses —

How to Make Them Grow and Bloom

is the title of a twenty-four page booklet by J. Horace MacFarlane Co. It tells all about how to get the most out of your rose growing endeavors. Chapters on cultivation, fertilization and the fighting of insect pests make this booklet worth any rose-lover's time. Price, 25 cents.

ASHLEY B. BAKER, Saratoga Co., N. Y., writes: The raspberries and blackberries bought of you last fall for my home garden got a fine start and have every promise of doing splendidly this season.

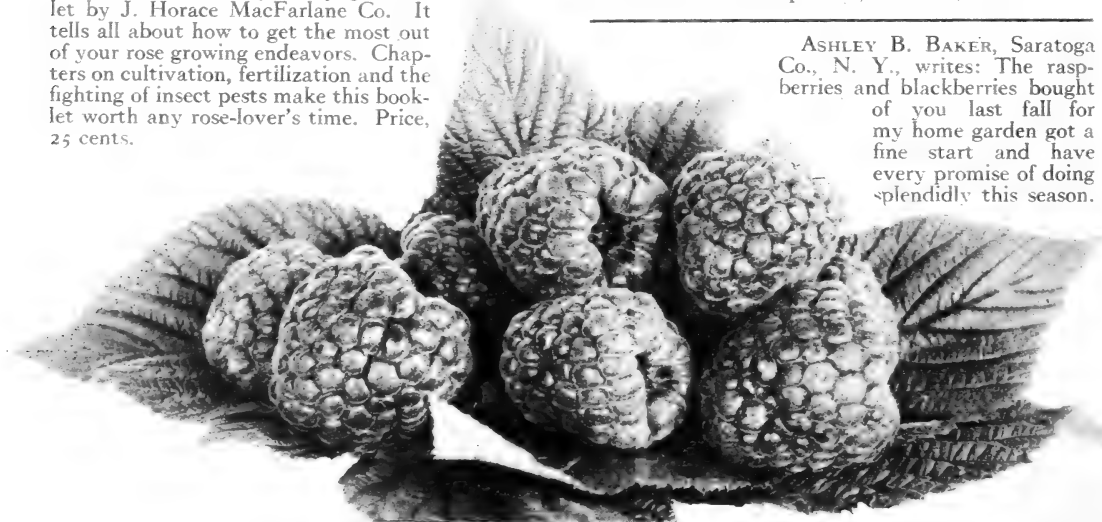

LATHAM — A GREAT YIELDER OF QUALITY FRUIT

BLACK RASPBERRIES

Popularly termed "Blackcap" Raspberries. The tips are propagated by layering the ends of the canes in earth, which causes them to send out roots and form "tip" plants.

CUMBERLAND — Produces, in great profusion, the largest berries of any Blackcap that we have ever grown. The berries are jet black, with very little bloom; are firm and of excellent quality; sweet and mild; ripening in midseason and continuing for two weeks. **Tips, dozen, \$1.00; 100, \$5.00.**

HONEY SWEET

(See illustration of a typical bunch alongside)

Every connoisseur will surely enjoy the fruit of Honey Sweet, which is remarkably rich, sweet, and luscious. Not only are the berries of superb flavor, but they are firm enough for distant shipment. They are also of attractive appearance, being jet black, without bloom, and of good size. Canes are of strong growth and of ironclad hardihood, and yield heavily. Ripens early to midseason, maturing its entire crop quickly. We consider it by far the best of all. **Selected tip plants, dozen, \$1.50; 100, \$7.50.**

SCARFF — Superior to old Gregg, which it surpasses in every way. Its fruit is almost, if not fully, as large as Cumberland, and it is produced in much greater profusion than that variety; in fact, we consider it the most prolific, and hence profitable, Blackcap in commerce. Absolutely hardy and a vigorous grower. **Tips, dozen, \$1.25; 100, \$6.00.**

PLUM FARMER — The berries are of highest quality, large size, and firm, meaty texture. They are coal black, with considerable bloom, which causes them to appear a bluish-gray. The canes are of strong habit, hardy, and prolific. Ripens quite early and matures its entire crop of berries practically at once, making it a most valuable sort for market growers. **Tips, dozen, \$1.00; 100, \$5.00.**

KANSAS — The most widely grown "Blackcap" because of its reliability and the excellence of its fruit. The canes are of strong growth, hardy and exceedingly prolific. It ripens earlier than the Cumberland, and the berries do not have the objectionable bloom or mouldy appearance of some varieties. Berries of large size, jet black, firm, sweet, and excellent. One of the very best of the Blackcaps as a shipper. Ripens early to midseason and matures its entire crop quickly. **Tips, dozen, \$1.00; 100, \$5.00.**

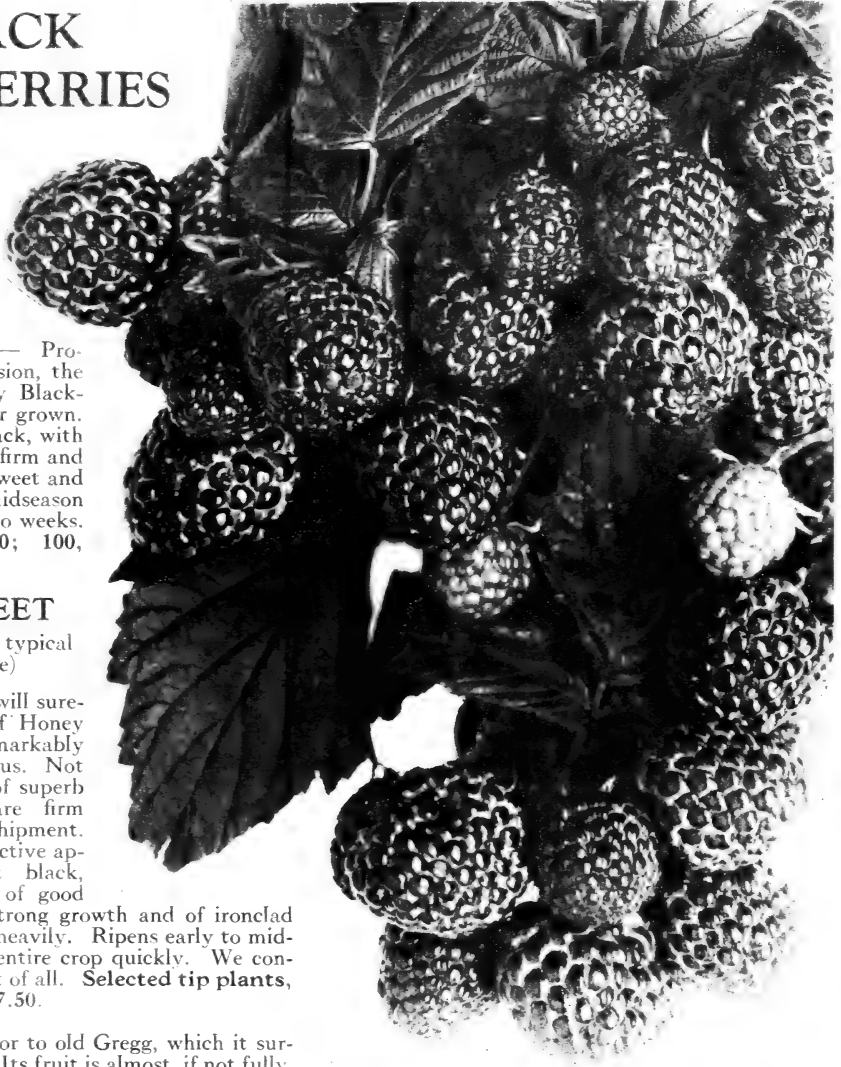

HONEY SWEET—OF SUPERB FLAVOR

Yes, we grow a few Dahlias and "Glads"—The Best!

We cannot grow them all, so we selected what we feel represents the aristocracy in these two popular flowers. There are the famous "Jersey" series among Dahlias originated right here in our neighborhood; many "ruffled" beauties among the Gladioli; but please consult pages 62-63 for partial lists and ask for our booklet designed to serve the fanciers in these two popular floral favorites.



THE SEASON'S FIND — LOVETT'S MOUNT POCONO, AS DESCRIBED BELOW

Why You Should Grow MORE BLACKBERRIES

The first reason is the fruit itself. Sparkling bits of delightful possibilities, Blackberries excel as a basis for pies, jams, jellies or as an eminently fit introduction to a breakfast that will keep you fit until lunch and start the day right. They will prove an equally delightful dinner dessert climax.

Reason number two: Blackberries are easily and by far the **most dependable** berry crop we know. When all other cane fruits turn out to be shy yielders; when Raspberries go on a strike and the rosebuds "get" the grape blossoms — then it is that Blackberries come through with flying colors, proving the "old reliable" standbys.

Last, not least, Blackberries grow like weeds — any time, anywhere, any place. The varieties we offer will make good as per our promise in descriptions. The plants we offer have unrivalled constitutions and bearing power.

The Season's Outstanding Blackberry Novelty — Lovett's Mount Pocono — A Real Find!

The Founder of this business loved to travel and took frequent trips by automobile. While exploring the Pocono Mountains he one day discovered a Blackberry — growing wild — the extraordinary characteristics of which impressed him so greatly that he marked the plants. In due time, in dormant condition, they were transplanted to our nursery, for observation.

Three outstanding features put this new variety — named after its birthplace — in the front rank of the leading standard sorts. It resists zero climates successfully, bears fruits **above** average size and the **quality** of the fruit is **extra high**. Being a hardy, vigorous grower, with healthy, strong-growing canes, it logically is also a heavy producer of quality berries.

As to its hardiness, only a sort of the hardest type could weather the zero climates of Mount Pocono. We heartily recommend Lovett's Mount Pocono

Blackberry for sections having extreme climatic conditions.

Selected Root-cutting plants: Dozen, \$3.00; 100. \$15.00.

About Our Extra-Heavy Fruiting Age Plants

Throughout the chapter of cane fruits and grapevines, the reader will find offered, plants for which we make exceptional claims. These extra-heavy, repeatedly transplanted, ready-to-bear plants necessarily cost more than the regular grades but, we are sure, are comparatively **worth** much more to the gardener desiring quick results. In most cases they will bear the very first season, thus returning their cost in the form of fruit, within a few months after having been bought. And not until you have experienced the delights of gathering your own and tasting something that cannot be bought, will you become a truly enthusiastic berry growing gardener.



JOY BLACKBERRIES—A PROFITABLE CROP EVERYWHERE

BLACKBERRIES (Continued)

In field culture, plant in rows from five to seven feet apart (according to the vigor of the variety) and three feet apart in the rows. In the garden, plant in rows five feet apart and the plants three feet apart in the rows.

When requested, plants will be sent by mail, provided cash is sent for postage. See table, page 64. **Please note:** Our blackberry plants are either **Root-Cutting plants** that have been grown from pieces of roots in nursery rows, or they are heavily rooted **transplanted plants**. Both are far superior to ordinary or sucker plants, which we do not grow! Our stock of heavily rooted, bearing age transplanted plants was never better!

JOY BLACKBERRY — A unique combination of absolutely proven hardiness backed by an ironclad constitution. A prolific bearer of super-quality berries. (See illustration above.)

Twelve years have passed since we first introduced Joy and we assure you that it has been a great joy to us to be identified with such a masterpiece among berries as Joy has proved. Frankly, no other variety, either among Blackberries or Raspberries, bears the tremendous crops of delicious fruit that we have gathered from Joy.

Back of all this is a sturdy constitution. Stocky, vigorous canes bear abundant, heavy foliage and the canes are literally loaded with fruit, yielding heavily year after year.

The individual berries are very large and almost as thick through as they are long. They are lovely jet black and of a rich, luscious flavor. Joy deserves to be called the best all-around Blackberry for both home and market garden. The characteristic that makes it most valuable for market gardening is its endurance of zero climates and its apparent immunity to "Orange Rust," "Double Blossom" and other Blackberry diseases. Market gardeners will find it a reliable crop under all conditions of soils and climate. **Selected root-cutting plants, dozen, \$1.50; 100, \$7.50; 1,000, \$60.00. Transplanted plants, dozen, \$2.00; 100, \$10.00.**

BLOWERS — (See illustration alongside.) On fertile soil, canes often grow to ten or twelve feet. They yield very heavily and for a long season, beginning in midseason. The fruit is large, attractive and of superb quality. Twenty degrees below zero has not harmed it and it is a phenomenal cropper. **Dozen, \$1.00; 100, \$5.00; 1,000, \$45.00. Transplanted, dozen, \$1.50; 100, \$7.50.**

BUSHEL BERRY — A most vigorous grower which, in the southern part of this state, is rapidly superseding Star

or Wonder. Being of long trailing growth it should be staked like grapevines. Known to have yielded a bushel of fruit per plant, on an acre patch. **Strong plants, dozen, \$2.00; 100, \$10.00.**

EARLY HARVEST — An old variety and a favorite, especially with western and southwestern growers. The mild, sweet berries are rather small but firm and symmetrical. Ripens very early; sometimes suffers from winter injury in the North. **Dozen, \$1.00; 100, \$4.50; 1,000, \$40.00. Transplanted plants, dozen, \$1.50; 100, \$7.50.**

ELDORADO — Among the highest in quality. Very popular, especially throughout the North and Northwest, on account of its extreme hardiness and vigor. Berries of medium size, jet black,

mild, sweet, and melting. Fruits early to mid-season. **Dozen, \$1.00; 100, \$4.50; 1,000, \$40.00.**

Transplanted, dozen, \$1.50; 100, \$6.00.



BLOWERS—A HEAVY-YIELDING, ZERO-RESISTING VARIETY

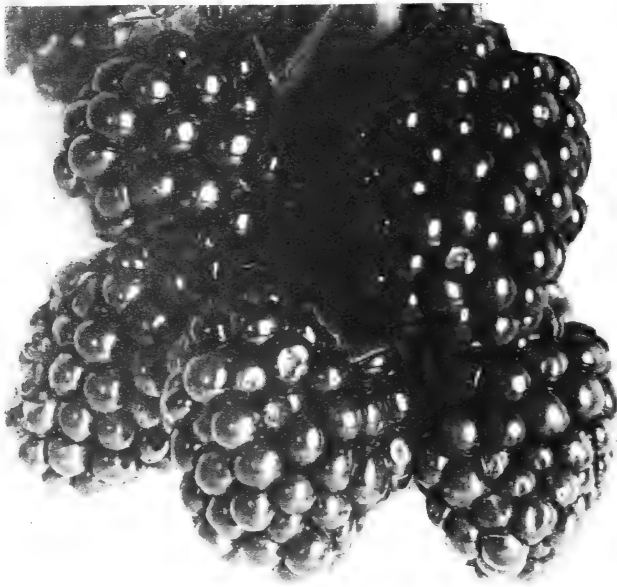

MACATAWA—A QUALITY BERRY IN EVERY WAY

BLACKBERRIES

General List of Varieties

ICEBERG — Best white blackberry. Bears very profusely in midseason. Berries sweet and tender. Should be planted near some black fruited variety for thorough pollination, in order to yield freely. Dozen, \$1.00; 100, \$5.00. Transplanted, dozen, \$1.50; 100, \$7.50.

KENOYER — Ripens with us by July 1st. It is hardy and produces medium-sized berries of excellent quality. Dozen, \$1.00; 100, \$5.00; 1,000, \$45.00. Transplanted, dozen, \$1.25; 100, \$6.00.

LA GRANGE — Most valuable because of its large yield, early ripening, long season of fruiting, and particularly its fine size and superb quality. Dozen, \$1.00; 100, \$6.00. Transplanted plants, dozen, \$1.50; 100, \$7.50.

MACATAWA — May be considered an ever-bearing sort because of its very long season of fruiting. Fruit sweet, almost seedless and entirely coreless. A strong, upright grower, is tremendously prolific and extremely hardy. Dozen, \$1.50; 100, \$7.50; 1,000, \$60.00. Transplanted, dozen, \$2.00; 100, \$10.00; 1,000, \$75.00.

MERSEREAU — Great size, luscious flavor, great hardiness, great productiveness and unusual freedom from "Orange Rust" and other diseases are combined in this one variety.

R. C. plants, dozen, \$1.00; 100, \$6.00. Transplanted plants, dozen, \$1.50; 100, \$7.50.

WARD — A remarkable variety, deservedly the most popular variety in New Jersey at the present time. The canes are of strong growth, are hardy, and annually yield a heavy crop of large, handsome berries of first quality that always command the top price in market. Equally reliable for-home garden or market. Dozen, \$1.00; 100, \$5.00; 1,000, \$40.00. Transplanted, dozen, \$1.25; 100, \$6.00.

TEXAS EVERBEARING

Bearing continuously from early August until late autumn, it is truly an everbearing sort. During its entire season its strong canes are prolific in their production of jet black, sweet, juicy

berries, which are without core and often measure an inch and a half in diameter.

R. C. plants, dozen, \$1.50; 100, \$7.50; 1,000, \$60.00. Transplanted, dozen, \$2.00; 100, \$10.00; 1,000, \$75.00.

STAR OR WONDER — Plants are of exceptionally sturdy constitution and consequently bear banner crops. Single plants have been known to bear over 80 quarts of berries in one season. Berries are of medium size, attractive appearance and rich, refreshing, luscious quality; keep in good condition for a long time and can be safely shipped almost any distance. Ripens very late. Dozen, \$1.00; 100, \$5.00. Transplanted plants, dozen, \$1.50; 100, \$7.50.

TAYLOR — A most profitable late variety. Clean, healthy foliage, with berries of good size, and is almost sure to produce a good crop annually. Dozen, \$1.00; 100, \$4.50; 1,000, \$40.00. Transplanted plants, dozen, \$1.25; 100, \$6.00.

Strawberries for All from Pot-grown, or Layer Plants

Growing nearly half a million strawberry plants in pots alone, it is only logical that we should be well equipped to handle any volume of business in layer plants as well. The difference in cost between pot-grown and layer plants stands for the investment in human labor plus the life insurance policy attached to pot-grown plants. It is safe to say that, unless extraordinary planting precautions are taken and a lot of watering is done, 50% of all layer plants, except those planted in early spring, set out are doomed to die! That causes the remaining 50% to cost as much as pot-grown plants — and much labor is lost, while ground is wasted.

We invite your order for Strawberry plants regardless of which type you prefer. Here at headquarters we grow but one kind of plant — the sturdiest that good soil, a good-natured climate plus diligent application of human skill enable us to produce. We ask you to be judge, to compare!



LOVETT'S
POT-GROWN
STRAWBERRY
PLANTS WILL GROW
AND YIELD CROPS
FOR ALL

The Choicest STRAWBERRIES

And How to Grow Them

All varieties of Strawberries give the greatest yield and the largest berries when grown in rich soil; hence, no pains should be spared in preparing the bed carefully before planting, by digging or plowing deeply and turning under a liberal supply of well-rotted manure. Pulverize the surface soil thoroughly with harrow or rake and, if a top dressing of ground bone is applied, it will be found a great benefit at fruiting time.

For hill culture in the family garden, plant in rows two feet apart and the plants a foot apart in the rows, cutting off all runners as they appear. If to be allowed to grow in matted rows, set the plants in rows three feet apart and the plants one foot apart in the rows.



SO DELIGHTED WAS ONE OF OUR CUSTOMERS WITH STRAWBERRY PLANTS SHIPPED TO HIM LAST SEASON, THAT HE SENT US THIS PICTURE SHOWING THE PERFECT CONDITION IN WHICH THESE POT-GROWN PLANTS ARRIVED.

Lovett's Special Home Garden Collection of POT-GROWN Strawberry Plants

Here is a selection of 5 sorts, bearing from very early to very late. Every one a quantity bearer of quality fruit:

- | | |
|-------------------------------------------------------------------------------|-------------------------------------------|
| 20 Premier — an early, succeeding nearly everywhere and of excellent quality. | 20 Joe — an ideal midseason. |
| 20 Wm. Belt — of long bearing season — valuable early midseason. | 20 Lupton — very best late season. |
| | 20 Champion Everbearing — your fall crop. |

SPECIAL: A total of 100 pot-grown plants, a retail catalog value of \$9.17 for only \$7.50. This is absolutely the greatest value we have ever offered. **\$7.50**

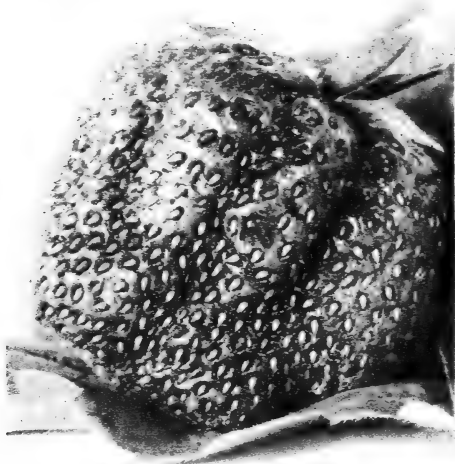

JOHN H. COOK—See page 16

It is a pleasure indeed to receive voluntary expressions like this:

MR. AUBREY COSSAR, Jefferson Co., Ky., wrote as follows: On one or two occasions I have ordered Lovett stock, some fruit trees, vines, strawberries, etc., and have always found them superlatively well grown and packed. Your fruit trees and Grape vine out-class everything else we got.

The Van Fleet Hybrid Strawberries

A Distinct Race of Great Merit

By judicious cross-fertilization, the late Dr. Walter Van Fleet succeeded in imparting the extraordinary aroma and vigor of wild strawberries to strains of large standard varieties. The results were quite a number of hybrids of which the following three are the outstanding leaders:

EARLY JERSEY GIANT

Without question the earliest fruiting variety, combining size, attractive color and superb flavor in an extraordinary degree. It is the largest of all early varieties, regardless of class.

The very large, brilliant scarlet-crimson berries are of simply delicious flavor. So rich is their aroma that a fair-sized dish of ripe berries will perfume a room. The beautiful berries are of conical form, with a pointed tip. Plants are strong growers, heavy yielders. Layer plants, dozen, 75c.; 100, \$2.00. Pot-grown plants, dozen, \$1.25; 100, \$8.00.

(Two other "Van Fleet" Hybrids are offered on next page.)

Van Fleet Hybrid Strawberries Continued

EDMUND WILSON

The Giant Strawberry

On general principles we carefully avoid exaggeration. The temptation to paint glowing pictures is great and it requires considerable restraint at times to strictly adhere to the truth. All this merely by way of preparing you for an extraordinary statement. The fruits of Edmund Wilson, borne on the exceptionally sturdy plants, are so immense that we have known them to compete in size with small apples, and this without either extra culture or dis-budding.

With all its great size, the fruit is of excellent quality. Its dark color prevents it from being a good market variety, but for the home garden, where high quality is the first consideration, we know of no better mid-season sort than Edmund Wilson.

Layer plants, dozen, \$1.00.
Pot-grown plants, dozen, \$2.00.

JOHN H. COOK

"Variety for Everybody's Garden"

Among second early varieties there is no heavier cropper. In growth, constitution and other worthwhile qualities it might well be considered the finest of the three Van Fleet hybrids. Equally valuable for home use or market, its somewhat irregular shape is easily offset by the delicious flavor which very much resembles that of wild strawberries.

Layer plants, dozen, \$1.00; 100, \$2.50.
Pot-grown plants, dozen, \$2.00; 100, \$12.50.

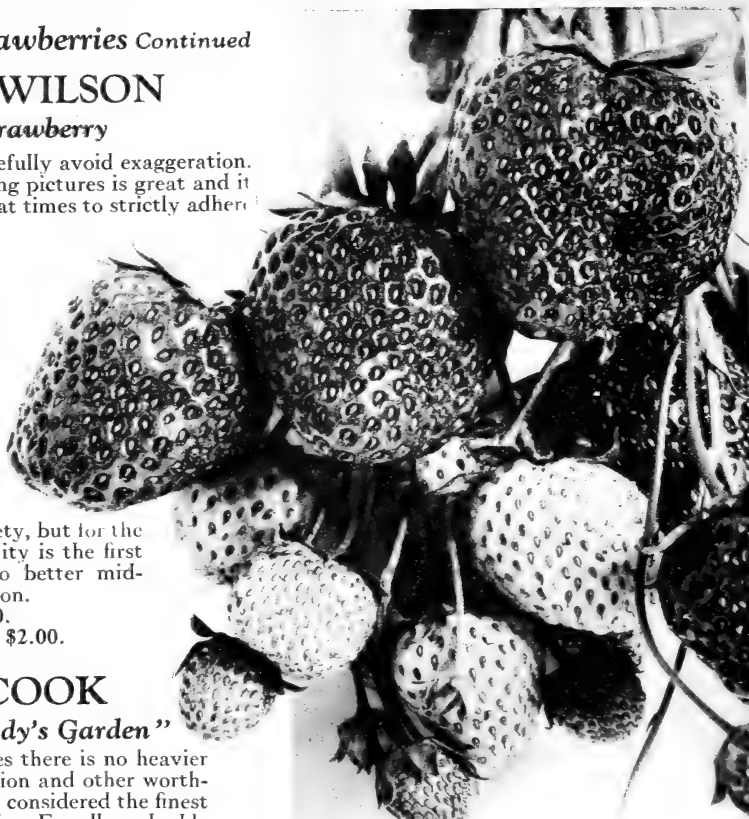

MASTODON EVERBEARING—THE OUTSTANDING STRAWBERRY NOVELTY OF THE SEASON

Special Offer: We will send a dozen each (36 in all) of the three wonderful Van Fleet Hybrids, Early Jersey Giant, John H. Cook, and Edmund Wilson (all pot-grown), for \$4.00; or twenty-five of each for \$7.50

EVERBEARING STRAWBERRIES *That Are Dependable*

We offer herewith four varieties that deserve to be grown most widely and it is again with keen regret that we cannot include our novelty, Lovett's All Season, this spring. The demand last fall, at \$4.00 per dozen, exceeded our fondest expectations. Let us suggest that you give "Mastodon" a fair and impartial trial.

MASTODON

Called by some western specialist "The Wonder-berry," we find this to be truly the largest, most delicious and heaviest yielding of all Everbearing sorts. It outyields some of the finest June bearing sorts during their season and continues to bear, throughout summer and fall, berries of amazing size and surpassing quality.

CHAMPION EVERBEARING

Apparently a seedling of Superb, and like it in many respects, though it is much more productive and the fruit is larger. Though enduring one of the most trying seasons last year, Champion Everbearing again came through with flying colors.

PROGRESSIVE — Of vigorous habit, with large, clean leaves; they multiply better than many of the fall-bearing varieties and yield profusely. The

berries, which are smooth and uniform in size, are deep crimson, glossy, and of good quality.

SUPERB — Among the best known and most largely planted. The berries are nearly round, smooth, dark crimson, glossy, and of sweet flavor. It yields heavily in June and is one of the most prolific again in the fall.

Prices of Everbearing Strawberries

Variety	Pot-Grown			Layer Plants		
	Doz.	100	1,000	Doz.	100	1,000
Mastodon	\$6.00	35.00	\$4.00	25.00
Champion Everbearing	\$1.50	10.00	90.00	\$1.00	3.50	30.00
Progressive	\$1.25	8.00	75.00	\$.75	2.50	20.00
Superb	\$1.25	8.00	75.00	\$.75	2.50	20.00

Special Offer: With a view to encourage the planting and testing of EVERBEARING STRAWBERRIES, we will send a dozen each of the four varieties described in this catalog (all pot-grown) for \$9.00.

Standard [June-Bearing] Varieties of Strawberries

UNIFORM PRICES for all sorts (except as quoted otherwise): Layer Plants, dozen, 50c.; 100, \$1.50; 1,000, \$10.00. POT-GROWN plants of all kinds are offered below.

BARRYMORE — The bluntly conical berries are of large size, beautiful, firm, meaty, and of rich and sugary quality. Color, dark crimson with glossy surface; the flesh is deep red. Midseason to late.

BRANDYWINE — Bears great quantities of uniformly large, bright crimson berries that are firm and of good quality. Midseason.

BUNN'S SPECIAL — A glorified "Senator Dunlap" producing far more and larger fruit. Dozen, 75c.; 100, \$2.50.

CHESAPEAKE — The berries are uniform in size and shape, mostly heart-shaped; the color is bright crimson and the flesh firm and of excellent quality. Ripens from midseason to late. Dozen, 65c.; 100, \$1.75; 1,000, \$12.00.

COLLINS — Invaluable because at its best between the midsummer and late varieties. Provides a wonderful supply of high-class berries. Dozen, 75c.; 100, \$2.00.

EATON — Remarkable size, excellent color and superior flavor combine to make this one of the really worth-while recent introductions. A great yielder and one of the most desirable for canning. Dozen, 75c.; 100, \$2.00.

GANDY — Introduced by us over thirty years ago and still grown commercially to a greater extent than probably any other sort. The texture is of the firmest and the color bright flame. Late to very late.

GLEN MARY — Because of its superb quality and tremendous productivity it is, without doubt, one of the most satisfactory varieties to grow. Should be planted near some good pollinizer such as Joe.

HOWARD No. 17 — A good second early, bearing good sized berries over a long season; an intensely strong grower, with large, beautifully colored berries of uniformly high quality. Dozen, 75c.; 100, \$2.00.

JOE (Joe Johnson, Big Joe) — A midseason to late variety, of good size, firmness and yield, and superior to many in flavor and color. It also succeeds in a great variety of soils. This is a berry that will not disappoint.

JUDITH — The large well flavored fruit maintains its size uniformly throughout the season. The deep red berries are large, pointed in shape, and of a

deep red color throughout, to the core. The berries are firm and full of juice, a combination that makes this variety ideal for both home and market garden. Dozen, 75c.; 100, \$2.00.

LUPTON — Berries are large, bluntly conical, bright flame-colored, glossy and retain their color after being picked. They are also very firm, hence splendid for market.

MARSHALL — Still very popular in the East. Needs fertile soil and high culture. Large berries are of extremely high quality and meaty texture. Midseason.

NEW YORK — Another "quality" berry ripening in midseason. Like Marshall, but less exacting in soil conditions.

PREMIER — Excelled by no early variety except our own Early Jersey Giant. It succeeds on almost all sorts of soils (if well drained) and throughout a large section of the country. Produces in vast quantities berries of good size and quality.

SENATOR DUNLAP — Of good quality, for a firm berry, and the berries are uniform in color and shape. It is a second early to midseason variety.

SHARPLESS — A variety that fruits rather late in the season, and a good old sort that still "holds its own" with the best of them. It is a good healthy grower with large berries of fine quality.

STEVEN'S LATE CHAMPION — Like its parent, Gandy, it ripens late and is similar in many respects. However, the berries are not so uniform in size and shape. Excellent for canning, since it will hold its shape and retain its flavor. It is one of the most prolific and valuable of the late varieties.

SUCCESS — All things considered, this is one of the best early varieties, both for the home garden and nearby market. Berries slightly oblong, with blunt end, bright scarlet or flame color, quite large and uniform in size, color, and shape.

WILLIAM BELT — The plant is vigorous, though not a rampant grower; succeeds on almost all soils; invariably yields heavily; and the berries are always of large size and highest quality. Its flesh is solid and deep crimson in color, and the blossoms are large, with abundance of pollen. It begins to ripen quite early and continues until almost the close of the season.

Standard Varieties of June-Bearing Strawberries, available in POT-GROWN Plants

Note: Varieties supplied with asterisk (*) and spelled in capital letters are leaders in their respective classes and seasons.

	Doz.	100		Doz.	100
Barrymore	\$1.00	\$6.00	Judith	\$1.25	\$7.50
Brandywine	1.00	6.00	*LUPTON	1.00	6.00
Bunn's Special	1.25	7.50	*MARSHALL	1.00	6.00
Chesapeake	1.25	7.50	New York	1.00	6.00
Collins	1.25	7.50	Premier	1.00	6.00
Eaton	1.25	7.50	Senator Dunlap	1.00	6.00
Gandy	1.00	6.00	Sharpless	1.00	6.00
Glen Mary	1.00	6.00	Steven's Late Champion	1.00	6.00
Howard No. 17	1.00	6.00	Success	1.00	6.00
*JOE	1.00	6.00	*WILLIAM BELT	1.00	6.00

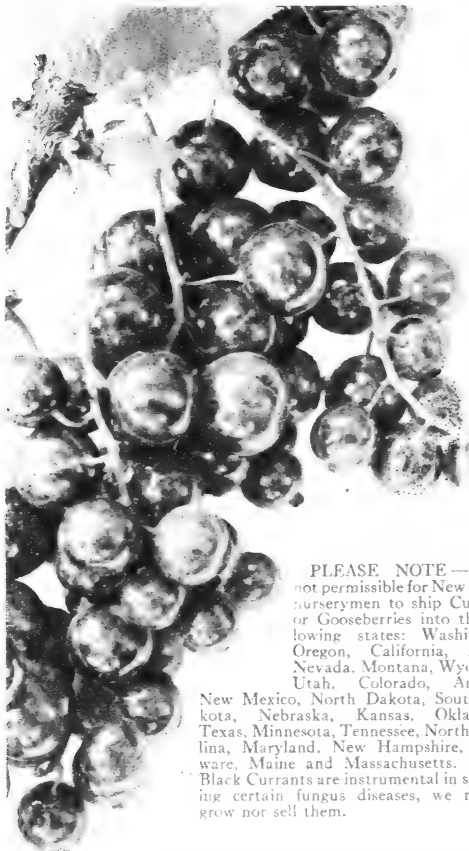

PLEASE NOTE—It is not permissible for New Jersey nurserymen to ship Currants or Gooseberries into the following states: Washington, Oregon, California, Idaho, Nevada, Montana, Wyoming, Utah, Colorado, Arizona, New Mexico, North Dakota, South Dakota, Nebraska, Kansas, Oklahoma, Texas, Minnesota, Tennessee, North Carolina, Maryland, New Hampshire, Delaware, Maine and Massachusetts. Since Black Currants are instrumental in spreading certain fungus diseases, we neither grow nor sell them.

PRES. WILDER — Produces, late in the season, very large bright red berries that are juicy and of high quality.

RED CROSS — This is reputed to be the sweetest of all. It is an exceptionally vigorous grower. Bears great crops of good sized sparkling red berries.

VICTORIA — The best late variety. Bunches long; berries of medium size, pale red and of superior quality.

WHITE GRAPE — By far the best of the white fruited sorts. It is a beautiful translucent white and of mild, good quality. 1 year, each, 40c.; dozen, \$4.00. 2 years, each, 50c.; dozen, \$5.00.

DEWBERRIES

Plants will be shipped by mail, provided cash is sent for postage as per table. If to be staked, plant in rows four feet apart each way; if to be mulched, plant in rows six feet apart and the plants three feet apart in the rows.

LUCRETIA — The standard dewberry. It ripens in advance of the earliest blackberry, is sweeter and equals in size the best varieties of this near relative. Of slender, trailing habit, the vines are entirely hardy except at the far North, succeed on all soils (even very sandy) and are exceedingly prolific. The berries are of large size, sparkling jet black, and of high quality. Dozen, 75c.; 100, \$4.00; 1,000, \$35.00.

AUSTIN'S IMPROVED — The earliest dewberry and the first to ripen of the blackberry family. The berries are large, nearly round and of excellent quality. Ripens in advance of Lucretia. Dozen, \$1.00; 100, \$5.00.

CURRANTS *for Quality Jellies and Other Preserves*

A rich soil, partly shaded location and plenty of moisture form the essential requirements for success with this fruit. Plant in rows, 4 feet apart, spacing the plants 3 feet apart in the row. Mulch during the winter.

When desired, plants will be forwarded by parcel post, provided cash is sent for postage as per table.

Uniform prices for all varieties (except as quoted otherwise): 1 year, each, 30c.; dozen, \$3.00. 2 years, each, 40c.; dozen, \$4.00.

CHERRY AND VERSAILLES — Large berries, short clusters, bright sparkling crimson, of sharp and acid flavor.

EVERYBODY'S

(See illustration to left)

Another season's reports cause us to feel increasingly satisfied that we are justified in our praise of this remarkable variety. Equally satisfactory in various soils and sections, we consider it the most satisfactory all-around currant in cultivation. A strong grower, it is naturally very prolific. It ripens in midseason and the berries remain in good condition for a long time. The berries are of large size, being clear, of bright sparkling red and with juice of highest quality. We know of no finer variety for the various uses to which Currants may be put. 1 year old, each, 40c.; dozen, \$4.00. 2 years, each, 50c.; dozen, \$5.00.

FAY'S PROLIFIC — Bunch and berry large, bright and sparkling. A regular and prolific bearer.

NORTH STAR — A greatly improved "Old Dutch" of the finest quality. Berries bright red, rather small; but the long clusters are produced in wonderful profusion.

PERFECTION — Produces great crops of large, long clusters of very large, bright red berries. Splendid quality. 1 year, each, 40c.; dozen, \$4.00. 2 years, each, 50c.; dozen, \$5.00.

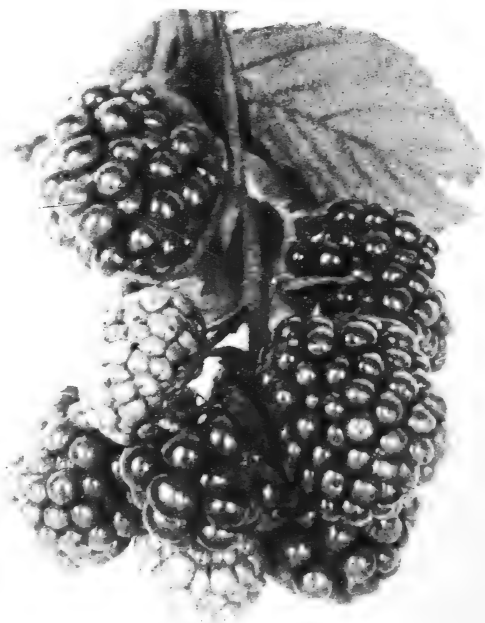

AUSTIN'S IMPROVED DEWBERRIES

Let's Grow Our Own GOOSEBERRIES

We were told by the buyer of one of our largest eastern department stores, that practically all preserved Gooseberries are imported from Europe. Of course we know that England especially is famous for its fine Gooseberries but there is no reason why we cannot grow just as fine a product here provided we tackle the problem seriously. Excepting for the fact that Gooseberries require reasonably rich soil and clean, careful cultivation, no more skill is required to grow them than to produce any of the other Small Fruits.

We offer below what extensive tests have proven to be the best varieties for various sections and many soils. Once more—let's grow our own.

OREGON CHAMPION

Entirely distinct from all others in foliage and habit of growth. It is of slender willowy growth—not a very strong grower. The berries when fully ripe are pale amber, of excellent quality and of good size. (See illustration alongside.) 1 year, each, 50c.; dozen, \$5.00. 2 years, each, 75c.; dozen, \$7.50.

CARRIE—It is a marvel of productiveness, a splendid strong grower and one that holds its foliage much later in the season than do most others. When ripe, it is maroon in color and of good quality, though rather small. 1 year, each, 30c.; dozen, \$3.00. 2 years, each, 40c.; dozen, \$4.00; heavy fruiting size, each, 75c.; dozen, \$7.50.

DOWNING—The most popular market variety. The pale green berries are of large size and fair quality. 1 year, each, 40c.; dozen, \$4.00. 2 years, each, 50c.; dozen, \$5.00.

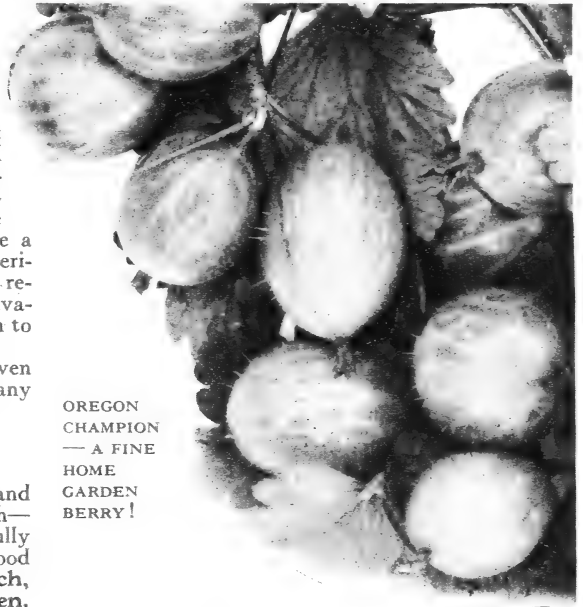

OREGON
CHAMPION
— A FINE
HOME
GARDEN
BERRY!

LOGANBERRY

A unique fruit, enjoying increased popularity from year to year, as its many valuable characteristics become better known. What gives special value to this novel fruit is its earliness—ripening as it does at the close of the strawberry season, and in advance of all but the very earliest raspberries.

The berries are of great size, equalling large blackberries, and are deep reddish maroon in color. In flavor, they are rich and refreshing—a mingling of the raspberry and blackberry (the raspberry predominating) and yet distinct from either; mellow and refined, melting and without core. The flavor is so luscious, novel and rich, the berry cannot fail to please everybody as a dessert fruit. For canning it is superior to all the other Small Fruits, and for jellies and jams it has no equal.

Heavy transplanted plants, dozen, \$5.00; 100, \$35.00.

STRAWBERRY-RASPBERRY

A truly "everbearing" fruit, producing great quantities of most attractive sparkling crimson berries from early in July until frost. This fruit, often of great size, contrasting with the large pure white blossoms and deep green foliage, makes a dazzling sight. The fresh fruit lacks flavor, but cooked with Columbian or other raspberries, it is delicious. Dozen, \$1.50. Extra heavy, transplanted plants, dozen, \$2.50.

WINEBERRY

Decidedly unique and valuable as an ornamental plant as well as for its beautiful fruit. It is a strong, rampant grower, the canes being thickly covered with purplish-red hairs. The berries are of bright, translucent appearance, of medium size, the color of sherry wine, sparkling and with a brisk, pleasant subacid flavor. Canes yield enormously for a long season. Excellent as a dessert fruit, but especially valuable for canning and for making a delicious wine. Heavy plants, dozen, \$2.50; 100, \$15.00.

About "Fruiting Age" Grapevines

Alongside is shown one of our "fruiting age" grapevines. This type of plant has borne small bunches in the nursery and should bear fruit for you the very first year.

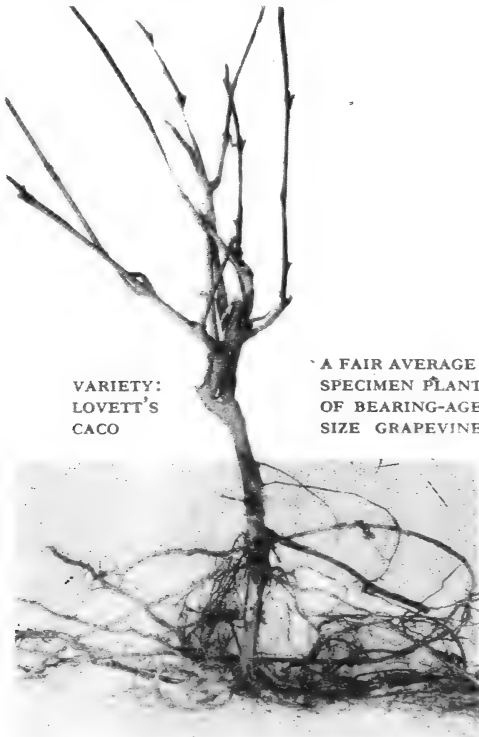

VARIETY:
LOVETT'S
CACO

A FAIR AVERAGE
SPECIMEN PLANT
OF BEARING-AGE
SIZE GRAPEVINE

Why You Should Grow Your Own ASPARAGUS

All vegetables deteriorate in quality more or less rapidly after being harvested. Some, especially those with lots of fibre, stand up better than others, which are nearly 90% water. Among these latter, Asparagus deteriorates very quickly because the market bench is no place for the cut product.

The only way to enjoy this especially delicious vegetable in its prime condition is to be able to go out in your garden and cut it just about half an hour before starting preparation for the table. It is then that you fully appreciate the term "table delicacy" when applied to Asparagus.

CULTURE — In even the smallest garden, a few square feet of ground should be devoted to Asparagus. In the family garden, the roots should be set from one to two feet apart in rows three feet apart. They should be placed in furrows six or eight inches deep, but covered with only about three inches of soil at time of planting, the remainder of the trench being filled in by degrees as the plants increase in height.

In field culture, where they are to be worked with horse and cultivator, the roots should be set from

one to two feet apart in the rows and the rows should be from six to seven feet apart.

Since the Asparagus bed will occupy the same ground for a number of years, care should be taken to enrich the soil by a liberal digging in of well-rotted manure. In the fall, cut off the stalks and burn them. This helps to keep the asparagus beetle under control. After frosts, mulch the bed with coarse manure that may be dug in between the rows in the spring. Sprinkling table salt, at the rate of a pound to every 20 feet of row, on the rows in early spring is said to add to the quality of the product.

New Rust-Resisting Asparagus WASHINGTON

After many years of experimenting, research and study, Professor Norton, the renowned Asparagus specialist, has given us this greatly improved variety, the fame of which has spread from ocean to ocean within a few years.

Briefly summarizing, the outstanding characteristics of the new variety are: Exceptional rust-resistance due to unusually vigorous constitution (secured by critical selection extending over ten years); extraordinary yielding qualities; large size of individual stalks, and their rapid development to cutting size, which rapid growth stands for tenderness. The shoots are straight, of dark green color, with a heavy purple overtone. They are always tight and do not open until well above the ground. 1 year, dozen, 50c.; 100, \$1.50; 1,000, \$12.00. 2 years, dozen, 75c.; 100, \$2.50; 1,000, \$20.00. Extra large, 3 years, dozen, \$1.50; 100, \$5.00.



GENUINE "WASHINGTON" ASPARAGUS—THE FINEST VARIETY TO DATE

ARGENTEUIL — A French sort that produces large stalks, which attain cutting size at an early age.

PALMETTO (True) — Bears stalks of large size, is of early maturity, a heavy yielder and free from rust.

Uniform prices for Argenteuil and Palmetto: 1 year, dozen, 40c.; 100, \$1.25; 1,000, \$10.00. 2 years, dozen, 50c.; 100, \$1.50; 1,000, \$12.00. Extra large, 3 years, dozen, \$1.00; 100, \$3.50.

We Grow Asparagus Roots by the Million!

On our own farms, both here in New Jersey and in Delaware, we grow a root product with crowns that proclaim the vitality back of them! It's the vitality stored in the roots that enables them to take a quick hold and on this hold depends how soon you can "cut your own" after setting out the roots. We are sure of the performance of Lovett's Asparagus Roots in your garden!

Other Table Delicacies for Every Home

From Roots or Plants Ready to Yield

Below we offer a miscellaneous collection of herbs and other old-fashioned plants grown for seasoning or flavoring stews, soups, etc. These plants should be just as integral a part of the utility garden as the old-fashioned flowers are cherished in the ornamental garden. And many of them, having ornamental foliage, will lend themselves readily to the making of pretty borders in the flower garden.

CHIVES

Highly prized for soups and seasoning. A hardy member of the onion family, which succeeds with almost no culture. The tops of grasslike leaves appear in early spring and can be cut repeatedly during the season. Quite attractive as a border plant while in bloom. Each, 25c.; dozen, \$2.50; 100, \$15.00.

HOP

GOLDEN CLUSTER — Bears large clusters of yellow-green hops in such profusion as to completely envelop the plant in late summer and early autumn. Of rapid growth, attaining a height of 20 feet if given support, with abundant, ornamental, deeply lobed foliage. Each, 25c.; dozen, \$2.50; 100, \$15.00.

HORSERADISH

Very easily grown; does well in any garden soil, but succeeds best in rather low, damp locations, planted in rows three feet apart and the sets one foot apart in the rows.

ENGLISH or COMMON — There is so little difference between this and the Maliner-Kren, or Bohemian, that we will supply either kind at the uniform price of : dozen, 75c.; 100, \$2.50; 1,000, \$20.00.

LAVENDER (*Lavandula Vera*)

SWEET LAVENDER — The lavender of our grandmothers' gardens. It is an attractive and interesting plant, growing 12 to 18 inches high, and producing numerous flower heads that have an agreeable odor, especially when cut and dried. Foliage is silvery-gray, while flowers are deep blue. Clumps, each, 30c.; dozen, \$3.00. From pots, each, 20c.; dozen, \$2.00.

MINT

SPEARMINT or MEADOW MINT (*M. viridis*) — Largely used for culinary purposes.

PEPPERMINT (*M. piperita*) — The green leaves and stems, when chewed and swallowed, have the same effect as the essential oil; and to most people the flavor is very pleasant.

Either sort, each, 15c.; dozen, \$1.50; 100, \$10.00.

RHUBARB (Pie Plant)

Sometimes termed 'Wine Plant.

Plant in rows four feet apart and the roots three feet apart in the rows.

MYATT'S LINNAEUS — The best variety for general use. Stems very large, tender, of delicate flavor. Yields abundantly and early in the season. Strong roots, each, 25c.; dozen, \$2.50; 100, \$15.00.

SAGE

HOLT'S MAMMOTH — Plants become a foot or more in height and three feet in diameter. Large, beautiful light green leaves, and spikes of light lilac-blue flowers in late summer and autumn. The leaves are held well up from the soil, are rich in flavor and of great substance. Perfectly hardy. Clumps, each, 25c.; dozen, \$2.50; 100, \$15.00. From pots, each, 15c.; dozen, \$1.50; 100, \$10.00.

TARRAGON or ESTRAGON (*Artemisia Dracunculus*)

The leaves and young shoots are much prized as an ingredient in soups, salads, stews, pickles, etc. Tarragon vinegar is made by placing the leaves of this plant in a tight vessel, pouring common vinegar upon them, and permitting them to remain for several days. Equally useful fresh or cut and dried. Clumps, each, 40c.; dozen, \$4.00. From pots, each, 25c.; dozen, \$2.50; 100, \$15.00.

THYME (*Thymus Vulgaris*)

GARDEN — Of dwarf habit, with exceedingly pretty foliage, formed in a dense mass. Much prized for seasoning and of late widely used as a ground cover, on flower garden walks and in rockery work. Clumps, each, 30c.; dozen, \$3.00. From pots, each, 20c.; dozen, \$2.00; 100, \$15.00.



RHUBARB—ONE OF NATURE'S GREATEST TONICS

How to Buy FRUIT TREES

Fruit trees should be judged chiefly on the basis of two characteristics—the diameter of their trunks (caliper) and the make-up of their root systems. Of course, as in every other form of life, conditions of growth differ with various members of one and the same tribe. As a rule, for instance, earlier varieties of any fruit have more detailed root systems than later sorts. Again, Apple and Cherry trees have more strong tap roots than Peach trees, for instance. But Lovett customers may rest assured that coming to specialists is the most logical insurance to get a tree product bound to bear a maximum of fruit in due time.

Because of their size, it is impossible to ship any of our fruit trees by parcel post. In dozen lots we ship by express. Where larger quantities are required we pack so carefully that shipment by freight is perfectly safe.

APPLES

As one of the most widely grown fruit trees, Apples have attained a high degree of physical perfection. Indeed, frequently so perfect looking is the commercially grown western product that its more highly prized quality (flavor) is disappointing. The remedy: Grow your own Apples. Most of our eastern soils are ideally adapted for growing the finest flavored Apples on earth.

Plant 30 feet apart each way, thus requiring 48 trees to properly plant one acre.

We will be glad to quote by letter extra fine 1-year-old Apple trees to those wishing same for commercial orchards.

All apple trees offered in this catalog are two years old or older, and first class in every respect; we have never grown better.

Price of all varieties of Apple trees (except Lovett), each, \$1.00; dozen, \$10.00; 100, \$50.00.

BALDWIN — Early winter. Dark red, of good quality.

BANANA (Winter Banana) — Late fall. Beautiful waxen yellow with blush cheek, large, very beautiful, highest quality.

BEN DAVIS — Winter. Of inferior quality, good keeper; early and heavy annual bearer.

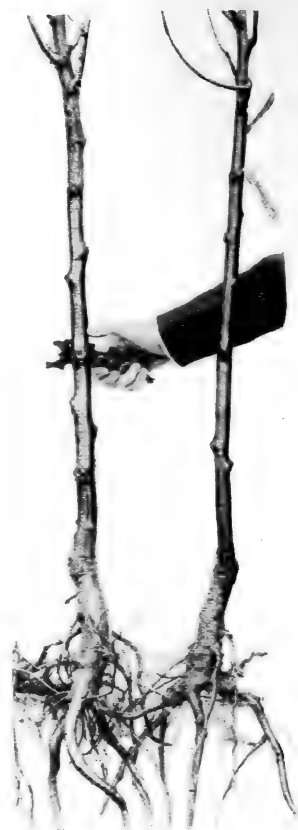

THE FRUIT TREES WE GROW ARE GRADED ACCORDING TO THE CALIPER STANDARD OF MEASUREMENT—THE ONLY TRUE METHOD TO ARRIVE AT TRUE VALUES!



DELICIOUS — ONE OF THE FINEST FOR ALL PURPOSES, IN ALL SECTIONS

DELICIOUS — The apple sensation of the last quarter century. Now well established in all sections and highly recommended as a prolific bearer of uniformly highest quality fruit. The apples vary slightly in shape and coloring in different sections and on different soils, but are always of good size. Early winter.

DUCHESS (Oldenburg) — Early autumn. Extremely hardy. Medium to large; yellow, streaked with red; very productive.

EARLY HARVEST — The earliest summer apple; excellent for either dessert or cooking. It should hold a welcome place in every home orchard but, as the apples bruise badly in handling, the variety is suitable only for nearby markets. Fruit medium, sometimes large; uniform in size and shape; skin thin, tender, smooth, clear pale waxen yellow, with deeper yellow on exposed cheek, sometimes slightly blushed; flesh white, crisp, tender, juicy, at first briskly subacid, but becoming mild. Late July and August.



APPLES

(Continued)

THE LOVETT APPLE

(See illustrations on this page)

After ten years of critical tests under widely varying conditions of soil, season and climate, the Lovett Apple has come through with flying colors as the most prolific summer apple in cultivation. With the quality of abundant bearing (see branch above) it combines an exceedingly attractive appearance. Unbiased critics have pronounced it one of the most beautiful apples in cultivation.

While the above two characteristics would be sufficient to make it popular, it possesses, in addition, a texture of flesh and aromatic flavor that make it one of the finest quality apples imaginable. Superior in many instances to old McIntosh, it ripens the early part of August, producing a great abundance of exceedingly handsome apples above the average in size.

We have known and grown the majority of standard varieties of apples over a period of many years, and on the basis of thorough trials, intensive studies and unbiased judgment, we feel safe in saying that the Lovett Apple will become as popular a summer fruit as Baldwin and Delicious are, among the winter varieties today. Price each, \$1.50; dozen, \$15.00.

GRAVENSTEIN — Large; yellow, nearly covered with dull red. September and October.

GRIME'S GOLDEN — Of just medium size, but very delicious; matures in early winter. Because of its extraordinary quality, this apple does not keep well—it's eaten as fast as it can be gotten hold of!

JONATHAN — Late winter. Round, of medium size, fine grained and of acid flavor.

KING — Has few superiors on the score either of beauty or quality of fruit; accordingly, it is one of the most widely planted apples in home orchards, and sells for a higher average than most other standard apples. The fruits are a beautiful red on a yellow background, uniformly large and symmetrical. Though the flesh is rather coarse, it is crisp, tender, juicy, aromatic, and richly flavored. King requires fertile, well-drained soil and sheltered situations, to do its best. Winter.

MAIDEN BLUSH — Favorably known everywhere for over a century, it attained and holds its popularity chiefly by virtue of its distinctive and very handsome crimson-cheeked, lemon-yellow fruit. The apples are unique in form as well as color. They are not high in quality, but are very good for cooking. Late fall.

McINTOSH — Autumn. A most beautiful apple of extra high quality. Deep red in color; a splendid keeper.

Prices of all sorts (except as noted otherwise), \$1.00 each; \$10.00 per dozen; \$50.00 per 100.

ENGLISH CODDLING — Fruit large to very large; form round and flat; color greenish yellow, with dull red cheek where exposed to sun; good quality, rather acid. One of best cooking and market apples of its season. Ripens from mid-August to September when the demand for large green apples is greatest.

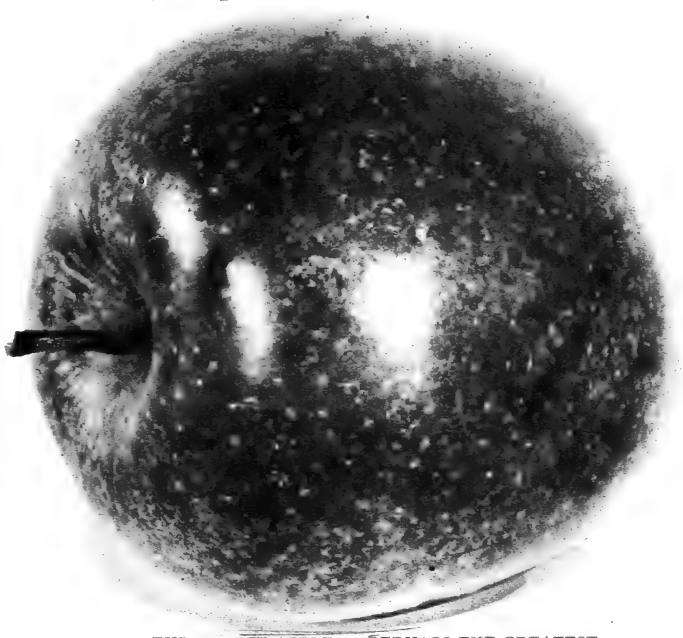

THE LOVETT APPLE — PERHAPS THE GREATEST AND MOST PROLIFIC SUMMER SORT



APPLES (Concluded)

PARAGON — Fruit medium to large. Skin smooth, yellow, covered with dull red and indistinctly striped with darker red, giving dark red effect. Flesh yellow, firm and juicy. Late.

RED ASTRACHAN — Early summer. Large; deep crimson; flesh white, of a rich acid flavor.

RHODE ISLAND GREENING — Large; yellowish green; tender, juicy and rich. Nov. to March.

ROME BEAUTY — Winter. Mostly red with some yellow; excellent keeper; reliable.

ROXBURY Russet — The best known Russet and a notable keeper. While the fruits are rough, tough-skinned yellowish-brown, the flesh is known for its peculiar yellow-green color, its tenderness, and its pleasing flavor. One of the best cider sorts. (See illustration alongside.)

STAYMAN'S WINESAP — One of the finest apples for fancy trade and always in demand because of its uniformly handsome appearance, delicious, spicy flavor and juiciness. A great favorite for cider of exceptional flavor. November until late April.

SWEET BOUGH — Classed among the best and sweetest summer apples. The large handsome pale yellow fruits are sometimes blushed. The flesh is firm, crisp, always sweet and very juicy. Late August and early September.

TOLMAN'S SWEET — Winter. Pale yellow, tinged with red. Rich and very sweet.

TWENTY OUNCE — Continues to hold its own as the East's standard fall apple by virtue of many excellent characteristics. Fruits are extra large, handsomely colored, with stripes and splashes of red. Unsurpassed for cooking.

WEALTHY — Unique in its production of white fleshed, juicy beauties. Though only of medium size, the fruit is exceptionally handsome and smooth. Season, October to January.

WILLIAM'S SEARLY RED — (See tree alongside.) The fruit is large, bright crimson, of most attractive shape, and of good quality. Among the best early summer apples.

WINESAP — One of the most widely distributed and best known American apples. Is bright deep red. The coarse yellow flesh is of sprightly subacid flavor. A good keeper.

YELLOW TRANSPARENT — One of the finest among the extremely early bearers. Very productive of medium to large apples of uniform shape. Flesh white, juicy and spicy.

YORK IMPERIAL (Johnson's Fine Winter) — Medium to large; greenish yellow, nearly covered with bright red; flesh firm and juicy; vigorous grower. November to March.

Prices of all varieties of apples (except Lovett), each, \$1.00; dozen, \$10.00; 100, \$50.00.

CRAB APPLES

Plant 30 feet apart each way.

First-class trees, each, \$1.00; dozen, \$10.00.

HYSLOP'S — Large, deep crimson, very prolific; makes excellent jelly. Mid-autumn.

TRANSCENDENT — Very popular. Red and yellow. Early autumn.



Dwarf Trees

That Bear Big Crops of Large Fruit

Here's great news for those who feel that their gardens are too small to hold fruit trees. Ordinarily we would say that this holds true unless the garden covers at least a quarter of an acre. But with fruit trees whose very nature keeps them dwarf, these space limitations disappear and a half dozen or more of these sturdy little fellows can easily be taken care of in the average suburban back yard, with enough space in between to grow lots of berry plants or flowers.

These dwarf trees may be planted eight to ten feet apart each way and they have the additional advantage that frequently they bear the very next year after being planted, and sometimes the very same year that they are planted, while regular standard trees generally do not come into bearing until from four to eight years later.

Finally, two additional advantages present themselves: the fruit yielded by these dwarf trees corresponds in size to the same variety among the standards. The yield per tree, after they come into full bearing, likewise compares well with the yield of standards considering the relative space taken up by the two types; and the fruits of the dwarf trees are ever so much easier to pick than are those of the taller classes.

Summarizing: The quick production of fruit, the ease of setting these out, the ease of culture, and the ease of gathering the fruit, with no crowding of limited space, constitute the chief advantages of dwarf fruit trees, which we highly recommend.

Our stock of both dwarf Apple and Pear trees was never better. They are thrifty, healthy stock with clean straight limbs, full of vigor and vitality that hold promise of early returns in form of fruits.

DWARF PEARS

Truly, Dwarf Pear trees are the ideal fruit trees for the suburban garden and small estate, and you will find our stocks of varieties named below exceptionally fine.

Plant 10 feet apart each way.

Splendid trees, all two years old or older, each, \$1.50; dozen, \$15.00.

We can supply Dwarf Pear trees in the following varieties, viz.: Angouleme, Anjou, Bartlett, Clapp's Favorite and Seckel. For descriptions see next page.

DWARF APPLES

The varieties that we have are as follows: Baldwin, Delicious, Duchess, Grime's Golden, McIntosh, Red Astrachan, Rhode Island Greening, Rome Beauty, Stayman's Winesap, Wealthy and Yellow Transparent. All are fully described on preceding pages.

Price: Splendid symmetrical trees, all two years old, each, \$1.50; dozen, \$15.00.

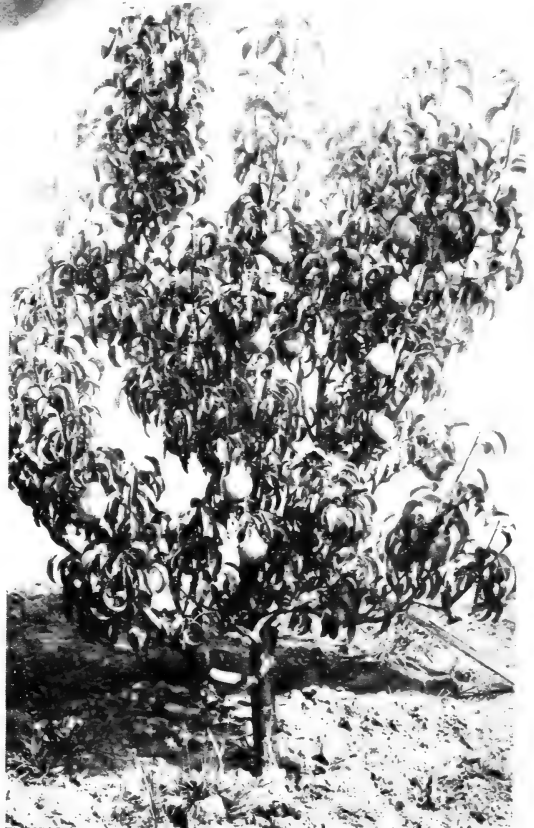

DWARF BARTLETT PEAR

PEARS

Standard Varieties

Plant 20 feet apart each way; 108 trees per acre. A much larger number of Dwarf Pears may be grown in less space. Please consult page 25.

First-class two- and three-year-old trees, each, \$1.25; dozen, \$12.50.

ANGOÛLEME (Duchesse) — Autumn. Extra large; green; just a trifle coarse grained, but juicy and good. Bears when very young.

ANJOU — Late autumn. Green with red cheek; high quality, juicy and melting; strong-growing tree, prolific.

BARTLETT — Summer. Yellow; the most widely grown and the most popular of all varieties. Of late years, this variety has shown an inclination to blight; does best when grown in sod.

CLAPP'S FAVORITE — Early summer. Green with red cheek; large, juicy, melting; prolific; decays quickly when ripe.

KIEFFER — Autumn. Yellow, with red cheek; coarse grained and of rather inferior quality, though it can be kept until midwinter, and when thoroughly ripe is very good.

SECKEL — Very prolific, as shown through typical cluster alongside. While it is rather small, it is of extremely high quality. Ripens in late summer and is a dull red with much russet.

SECKEL — THE
HIGHEST QUALITY IN
A SMALL PACKAGE

PEACHES

Price, except as noted, extra selected trees, each, 75c.; dozen, \$7.50; 100, \$40.00.

Orchardists are invited to ask for special quotations on large quantities and on lighter grade trees, of which we have a large supply.

Plant 18 feet apart each way.

We offer the finest stock of peach trees that we have had in many years. Such grade, or type, of trees as ours is not generally offered at the prices quoted. However, our supply is such as to make it possible to sell these "best ever" grades at truly reasonable prices.

BELLE OF GEORGIA — Midseason. White, largely overspread with red; firm; sweet; freestone.

CARMEN — The earliest variety of merit. White flesh; semi-clingstone.

CRAWFORD'S EARLY — Large, yellow with red cheek; flesh yellow, juicy, sweet and good. Middle of August.

ELBERTA — Midseason. Fruit large. Yellow with deep red cheek.

HILEY — Second early. Creamy white with deep red cheek. Flesh is white, very juicy, of fine quality.

J. H. HALE — Holds out great promise of becoming a popular favorite because of its many good qualities. In season of ripening it bridges the gap between Rochester and Elberta. The peaches are very large, of round shape, with a deep golden yellow skin overlaid with carmine; flesh is golden and of high quality

J. H. HALE — NAMED AFTER THE PEACH KING,
AND A PEER OF ITS KIND

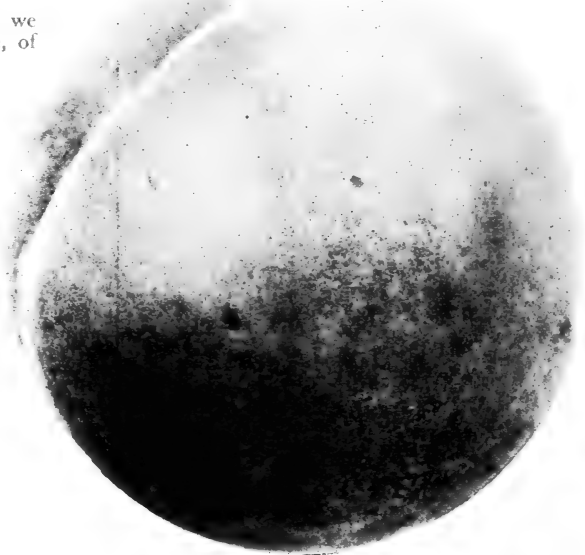

PEACHES (Concluded)

ROCHESTER

(See illustration)

The outstanding characteristic of this valuable, extra early, yellow peach is that it begins to bear while quite young. Tree is vigorous. The fruit grows to immense size, is a beautiful orange yellow, blushed and mottled with dark red spots. The yellow flesh is very juicy and highly flavored. Freestone. Middle of August.

THE PIONEER — Highly recommended by our own New Jersey Agricultural Experiment Station. It is a white fleshed peach, semi-clinging, although almost free. It is from five days to a week earlier than Carmen but of far more attractive color and of better quality. The trees are very vigorous, hardy and prolific for so early a variety. In color and shape it is all that can be desired. Each, \$1.00; dozen, \$10.00.

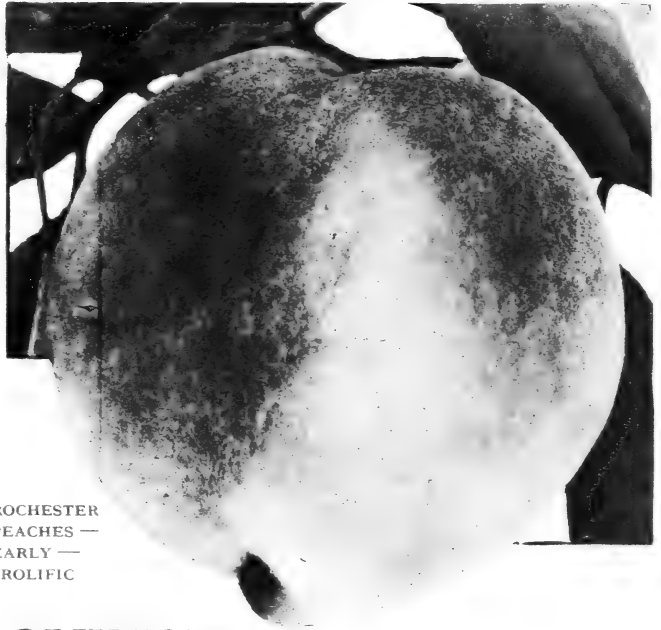

ROCHESTER
PEACHES —
EARLY —
PROLIFIC

QUINCES

Plant 10 feet apart each way. First-class trees, each, \$1.25; dozen, \$12.50.

CHAMPION — Produces large greenish-yellow fruit on strong-growing trees. Extensively grown. Late.

ORANGE (Apple) — Fruits much earlier in the season than does Champion, producing large deep yellow fruit in great abundance.



BLACK TARTARIAN — THE MOST POPULAR
SWEET CHERRY IN THE EAST

CHERRIES

Large two- and three-year-old Cherry trees, such as ours, are difficult to obtain. The illustration shown on top of page 22 shows by what standards we judge them. We are extremely fortunate in having such a good supply of them.

Plant sweet varieties 25 feet apart each way. Plant sour varieties 20 feet apart each way.

First-class trees, each, \$1.25; dozen, \$12.50.

BLACK TARTARIAN (Sweet) — Undoubtedly more largely planted in the East than any other sweet cherry. Beautiful dark purple; of medium size and very good quality. Early. See illustration alongside.

EARLY RICHMOND (Sour) — Bright red, very acid, extremely prolific; popular.

ENGLISH MORELLO — Medium to large, deep red, excellent for cooking, tender, acid and juicy. Tree of comparatively slow growth, dwarfish, forming a round compact head; adapted to nearly all localities; very productive.

GOV. WOOD (Sweet) — A variety that does exceedingly well in the East. The fruit is red and amber, and of excellent quality.

LAMBERT — Jet black when fully ripe. Flesh firm, solid, rich and juicy. Tree rugged, strong grower, hardy enormous bearer. Late July; sweet and good.

MONTMORENCY (Sour) — The most largely planted of the sour varieties. Light red, very acid; popular for pie making.

NAPOLEON (Sweet) — Pale yellow and bright red; of great size; juicy and sweet.

ROCKPORT (Sweet) — Large, clear red, shaded pale amber. Firm and juicy.

CHERRIES (Concluded)

SCHMIDT'S BIGARREAU (Sweet) — An abundant bearer of highest quality cherries. The black fruits are simply immense in size and of that quality so characteristic of this class. The trees succeed particularly well throughout the East and New England states.

WINDSOR (Sweet) — Deep purple, large, extremely firm and of high quality.

YELLOW SPANISH (White Amber). (Sweet) — Pale amber, with red on sunny side; large; firm, juicy, of high quality; beautiful. (See page 27 for prices.)

We are always pleased to have satisfied customers say a kind word —

MRS. STANLEY WARD, Westchester Co., N. Y., wrote on Feb. 23, 1925: The Peach trees I bought from your Nursery three years ago turned out wonderfully, the finest Peaches around here. The Grapes I bought also are wonderful.

MR. E. MORGAN DOGGETT, Henrico Co., Va., writes as follows: I received the recent order of Cherry Trees and find them all O.K.



YELLOW SPANISH — AS DELICIOUS AS IT IS BEAUTIFUL!

PLUMS

Plant 20 feet apart each way; 108 trees per acre. Our Plum trees are unusually fine specimens and we have a splendid supply of them.

Symmetrical trees, all varieties, each, \$1.25; dozen, \$12.50.

ABUNDANCE (Japanese) — Early. Amber, much covered with carmine. Very juicy and of excellent quality; heavy annual bearer. Best and most reliable plum for New Jersey.

BURBANK (Japanese) — Ripens late in August. Inclined to overbear but, when properly thinned, produces fruit of immense size. Cherry-red with deep yellow sweet flesh.

BRADSHAW — Early and very large. Purple with bloom; of very fair quality. A strong-growing variety and one of the best for canning. A typical cluster is illustrated below.

GRAND DUKE — Color of Bradshaw, fruit large, of fine quality, free from rot, very productive. Tree moderate grower.

LOMBARD — Midseason. A very reliable and popular variety. Very prolific. Violet red fruits.

MONARCH — Very large, dark purplish blue, of good quality. Prolific.

MOORE'S ARCTIC — Belongs to the Damson class. Purplish black, juicy, sweet and good. Late.

REINE CLAUDE (De Bavary) — Midseason. Green, marked with red on sunny side.

YELLOW EGG — Very large, egg shaped. A little coarse but excellent for cooking.



A FAIR AVERAGE CLUSTER OF BRADSHAW

Hardy ROSES

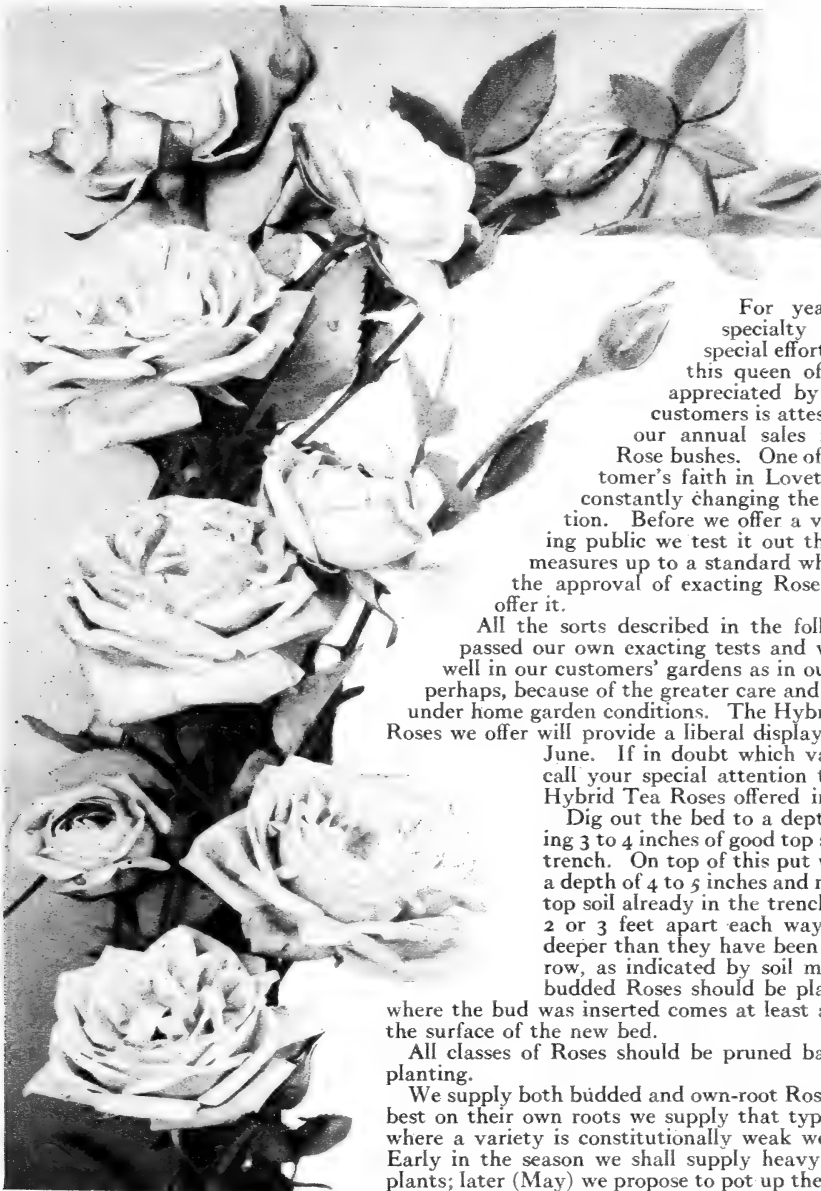

For years we have made a specialty of Roses. That our special efforts in providing plants of this queen of all flowers are highly appreciated by thousands of satisfied customers is attested to by the fact that our annual sales run well over 100,000 Rose bushes. One of the reasons for the customer's faith in Lovett Roses is found in our constantly changing the make-up of our collection. Before we offer a variety to the Rose loving public we test it out thoroughly and unless it measures up to a standard which we believe will win the approval of exacting Rose hobbyists, we do not offer it.

All the sorts described in the following few pages have passed our own exacting tests and will, we feel, behave as well in our customers' gardens as in our trial grounds; better, perhaps, because of the greater care and attention paid to them under home garden conditions. The Hybrid Tea (Everblooming) Roses we offer will provide a liberal display of flowers this coming June. If in doubt which varieties to select, let us call your special attention to the Lovett dozen of Hybrid Tea Roses offered in the collection below.

Dig out the bed to a depth of 12 inches, scattering 3 to 4 inches of good top soil in the bottom of the trench. On top of this put well decayed manure to a depth of 4 to 5 inches and mix thoroughly with the top soil already in the trench. Set the Rose bushes 2 or 3 feet apart each way, placing them a little deeper than they have been growing in the nursery row, as indicated by soil marks on the bark. All budded Roses should be planted so that the place

where the bud was inserted comes at least an inch or two beneath the surface of the new bed.

All classes of Roses should be pruned back severely at time of planting.

We supply both budded and own-root Roses. Where varieties do best on their own roots we supply that type. On the other hand, where a variety is constitutionally weak we supply budded stock. Early in the season we shall supply heavy, field-grown dormant plants; later (May) we propose to pot up the same heavy plants and they will reach customers in leaf! Late in the season we reserve the

privilege to substitute a similar variety, properly labeled (in case we are "sold out" of what is called for), unless the customer states expressly: "Do not substitute"!

The Lovett Dozen of Hybrid Tea (Everblooming) Roses for 1926

One strong two- to three-year-old field-grown plant of twelve splendid varieties for \$7.50

Every year we select from among the scores of meritorious varieties which we grow a dozen varieties that we believe will "make good" for both the sophisticated as well as the easily pleased newcomers to the ranks of Rose lovers. The sorts which we include for this coming year have proven their value wherever soil and climatic conditions are congenial to Roses. Their blooming season extends from early to late and we can promise you, especially from the hardier varieties, liberal quantities of buds and flowers as late as September and early October. **For varieties included in this most remarkable Rose offer of the season see second cover page of this catalog.** They bring a wide range of colors and bloom freely throughout the season clear up to frost.

NOTE.—We reserve to ourselves the privilege of substituting (properly labeled) another variety or varieties for any of the Roses mentioned in this offer, should our supply become exhausted before the end of our shipping season.

HARDY EVERBLOOMING ROSES (Continued)

Among the most beautiful of all Roses and, although hardy, they do best if given some protection in winter. A light covering of straw manure is all that is necessary; or an equally efficient protection may be obtained by heaping soil, say, eight inches deep about each plant — removing same, of course, in early spring.

All Roses offered are extra strong two- to three-year-old *field-grown* plants, bound to make a splendid display next June. When requested to do so, we will gladly ship Roses by parcel post, provided cash is sent for postage as per table on page 64.

Uniform prices for all varieties (unless quoted otherwise), heavy field-grown plants, each, 90c.; dozen, \$9.00; 100, \$60.00.

ALEXANDER HILL GRAY — The long pointed buds develop into large flowers of perfect form. They open lemon yellow and assume a darker shade as they reach full size and maturity. One of the most satisfactory of all garden Roses, with attractive, glossy, disease-resistant foliage.

BESSIE BROWN — Creamy white. Large, full and of very fine form.

BRITISH QUEEN — The long pointed buds are of delicate pink color, opening creamy white. Very double flowers of delicate fragrance.

COLUMBIA — Deservedly one of the most popular among rose-pink varieties. Immense flowers are slightly tinged with yellow at base of petals. Long, strong stems. Flowers of great substance and fine lasting qualities are combined with delightful fragrance. See also second cover.

COUNTESS CLANWILLIAM — Buds long and pointed, opening to large, full, high centered flowers of great beauty and refinement. Color, peach-pink, heavily edged with deep cherry-red.

CRIMSON QUEEN — One of the best and largest of the crimson flowered sorts.

CRUSADER — Long stout stems make this one of the finest of all for cutting. The flowers are of large size, rich deep crimson in color and last a long time.

DUCHESS OF ALBANY — A deep-colored La France. Very lasting flowers.

EDITH PART — Rich red with suffusion of deep salmon and coppery yellow.

EDWARD MAWLEY — One of the finest of all dark crimson Roses. A true perpetual-flowering Hybrid Tea. Received the gold medal of the National Rose Society of England.

ETOILE DE FRANCE — A grand deep red rose which blooms all summer. Flowers are large, full, velvety crimson and richly fragrant.

FLORENCE FORRESTER — Considered by experts to be the finest of all whites for bedding. For size and substance it has no equal among the Hybrid Teas of its class. Snow-white, with a lemon tinge, becoming pure white as the flowers fully develop. One of the sweetest of all Roses.

ECARLATE — Easily one of the brightest red roses and one ideally adapted for massing and bedding. The individual flowers are of indifferent shape and only moderate size but they are borne so freely as to completely hide the plant while in bloom. Very satisfactory and long-lived variety, increasing in size and free-flowering qualities year after year.

GENERAL McARTHUR — Fiery red, magnificent color, and one of the very freest bloomers; possesses the richest fragrance.

GEN. SUPERIOR JANSEN — Bright red. A reliable bloomer on all soils and one of the best all-around garden Roses.

GRAND DUCHESS DE LUXEMBOURG — A most desirable orange yellow of free flowering habit and sturdy, vigorous constitution.

GRUSS AN TEPLITZ — The one variety that is always in bloom—and we mean it! A bright, pleasing crimson. See also second cover.

HADLEY — Of a distinctive shade of bright red. A sturdy grower and free bloomer.

Miracle Plant Rose and Shrub Food

A scientifically compounded chemical fertilizer holding in correct proportion all those elements needed by Roses and other plants of shrubby character, to do their best. It encourages a luxuriant growth and supplies the plants with the vigor needed for greatest blooming results. 5-lb. bags, 75c.; 10-lb. bags, \$1.25. Special quotations on larger quantities on request.

ALEXANDER HILL GRAY — PERFECT
IN EVERY WAY!

HARDY EVERBLOOMING ROSES

(Continued)

(For Prices see page 30)

JONKHEER J. L. MOCK — Clear imperial pink, reverse of petals rosy-silvery white. A giant of the La France type. Awarded two gold medals, one silver medal, and five first prizes in Europe.

KAISERIN AUGUSTA VICTORIA — After serving for a third of a century this still is, to our minds, the grandest white in cultivation. A continuous bloomer, producing quantities of snow-white flowers from June until frost. (See also second cover.)

KILLARNEY — Of a lovely deep pink, equally attractive in bud or full bloom.

LA DETROIT — Shell pink shading to soft rose. A most promising offspring of those two grand favorites, Bridesmaid and Caroline Testout.

LADY HILLINGDON — One of the most popular varieties, producing yellow flowers of a particularly pleasing apricot shade. It is one of the most free flowering. While, like most of the yellow flowered varieties, it is of rather weak growth, it is also one of the most fragrant. (See also second cover.)

LA FRANCE — Beautiful bright silvery pink with pale lilac shading. Flowers large and borne freely. Delightfully fragrant.

LOS ANGELES — Another season's trial has firmly convinced us of the merit of this remarkable garden Rose. Of luminous flame-pink, with shades of coral red and shining gold at base of petals, it is indeed like the realization of an artist's dream. The plant is an upright, sturdy grower, bearing perfectly shaped fragrant flowers in great abundance. While rather exacting in its culture requirements, it will repay any extra care exercised to grow this variety to perfection. Each, \$1.25; dozen, \$12.50.

MADAME ABEL CHATENAY — Carmine-tinted salmon. Flowers large, exquisitely formed and charmingly colored.

MADAME CAROLINE TESTOUT — Brilliant satiny rose, deepening at center and bordered with silvery rose; immense broad petals and extremely large flowers.

MADAME HERRIOT — Absolutely unique in both color of buds and opening flowers. The buds are deep red and as they open turn into deep copper shades which in the open flower become a pleasing orange tint. Very hardy, a tall, vigorous grower and free bloomer early and late in the season.

MADAME JULES GROLEZ — The beautifully formed buds and flowers of this variety are pure rose shading to bright satiny pink.



LA FRANCE — A DELIGHTFUL FAVORITE

MAMAN COCHET — The finest and best pink rose for blooming out of doors. The buds are very large, handsome and of pointed form; the flowers are full and fine, flesh pink with saffron at base of petals. Plant of strong growth, very hardy and a free bloomer (blooming all the time).

MARY COUNTESS OF ILCHESTER — Another very promising crimson-carmine variety, making an extremely brilliant show while at its best.

MISS LOLITA ARMOUR — Deep coral red with golden yellow suffusion. Base of petals golden yellow with coppery sheen. A strong, vigorous grower. Each, \$1.25; dozen, \$12.50.

It's always gratifying to hear a good word spoken—

MR. HARRY K. BLISS, Charles Co., Md., on Oct. 29, 1925, wrote: I received your trees, and they were fine specimens and packed fine; in fact I want to congratulate you on the way everything was packed and the quality of the goods.

L. FRANK TOOKER, Fairfield Co., Conn., wrote: All this stock came through nicely, as all the stock I ever got from your nursery has always done.



HARDY EVERBLOOMING ROSES (Concluded)

See page 30 for prices

MRS. AARON WARD — Easily one of the most dependable of all garden roses. Its deep Indian yellow flowers, agreeably shaded in various tints of orange, are produced throughout the season. The long and shapely buds are particularly attractive. In its color class, and for blooming qualities it compares favorably with the "one and only Gruss an Teplitz" among the reds.

MRS. A. R. WADDELL — Long pointed, deep apricot buds followed by exquisitely graceful, orange-salmon flowers.

MRS. MCKELLAR — Canary-yellow, shading to primrose.

MY MARYLAND — One of the oldest among clear salmon-pinks and still a great favorite because of the excellent firm substance and fragrance of its flowers and the strong, vigorous constitution of the plants.

OPHELIA — Salmon-flesh, shaded rose, with chamois-color center. The buds and flowers are beautifully formed and colored.

PRINCE DE ARENBERG — Large, brilliant scarlet with dark shadings.

QUEEN BEATRICE — A bright pink of very fine form and remarkably free flowering habit.

QUEEN OF FRAGRANCE — All that the name implies — there is no more fragrant rose in any class regardless of color. Flowers are shell-pink, petals tipped silvery pink. A vigorous grower and free bloomer.

RADIANCE — One of the most gorgeous American sorts as yet introduced. The large, finely formed flowers are silvery pink and very brilliant. Free bloomer and sturdy grower.

RED RADIANCE — A clear red form of the popular Radiance Rose.

HARRY M. DANIEL, Washington Co., Va., wrote: I enclose check covering small account you have against me, and in passing I want to tell you that you sent me the finest plants I ever saw. Many thanks.

SOUV. DE CLAUDIUS PERNET — After having been tried for three or four years in many soils and sections this peerless rose emerges triumphantly as the most dependable golden-yellow garden rose of today. It is equally charming in bud or while opening and after fully blooming. The plants grow freely, and produce flowers liberally. It has very attractive green foliage and, in common with all Pernetiana roses, is quite thorny. Each, \$1.50; dozen, \$15.00.

SUNBURST — Long, lovely buds which open to large, perfectly formed and double flowers of sulphur yellow make this one of the most attractive varieties in its color class. Strong plants of spreading habit; quite hardy, but in common with the majority of yellow roses appreciates protection in cold sections.

WELLESLEY — Bright, soft pink; outer petals rose; reflex silver-pink. Fine form.

WHITE MAMAN COCHET — A duplicate of its parent, the well-known and justly popular Maman Cochet. Color, creamy white, tinged on the edges of the petals with pink. One of the finest white roses for outdoors.

WM. R. SMITH — The buds and flowers are large, splendidly formed, full, and are of a soft, creamy pink tint, tipped with flesh tints and buff at the base.

WINNIE DAVIS — Brilliant apricot-pink, with reflex lighter tints, making a very handsome semi-double, graceful rose. Buds long, fine form. Foliage clear, bright green.

Price for two- and three-year-old plants, each, 90c.; dozen, \$9.00; 100, \$60.00. (Except as noted.)

CATHERINE L. WEAVER, Washington, D. C., wrote: Some years ago we and my uncles who have places on either side of ours bought some of your Dogwoods from you. These are now among the finest in Washington. The Department of Agriculture and the Bureau of Forestry have sent out to take pictures of them.

HYBRID PERPETUAL ROSES

With the exception of *Rosa Rugosa*, these are the hardiest of all Roses. They are of vigorous, upright habit, with large leaves and very large, full, double, richly fragrant flowers which are produced in profusion in June. In order to obtain the finest flowers, prune severely in early spring, manure liberally and hoe often; plant 2 to 3 feet apart. Heavy field-grown plants, each, 75c.; dozen, \$7.50; 100, \$50.00.

ALFRED COLOMB — Bright red; one of the best.

ANNA DE DIESBACH — A lovely shell-pink; long pointed buds; very large petals and large, finely formed, compact flowers, very full and fragrant.

BLACK PRINCE — Velvety blackish crimson; very large, double, fragrant flowers. A strong grower.

CAPTAIN CHRISTY — Of delicate flesh color, with both large buds and flowers.

CAPT. HAYWARD — One of the showiest of all garden roses, its brilliant carmine flowers shining clear across any test grounds. The individual flowers are quite large, fragrant, and are borne in clusters of extraordinary density.

COQUETTE DES ALPES — Large, profuse bloomer. Lovely pure white, fragrant.

* **FRAU KARL DRUSCHKI, WHITE AMERICAN BEAUTY OR SNOW QUEEN** — Snow-white; flowers extremely large, yet beautifully formed. Growth is strong and vigorous. Abundant bloomer.

* **GENERAL JACQUEMINOT** — Brilliant red or scarlet-crimson; large and full. Very fragrant.

GEORGE DICKSON — Velvety black-crimson, reverse veined deep crimson-maroon; with tea-rose perfume.

HEINRICH MUNCH — Soft pink.

HUGH DICKSON — Very fragrant, of good size and form. Brilliant crimson.

J. B. CLARK — After twenty years this rose still ranks among the foremost. Deep scarlet, shaded blackish maroon. Flowers are of exceptional size and are produced quite freely during June and again in the fall.

JUBILEE — A crimson maroon. Strong-growing, free-blooming variety.

* **MAD. GABRIEL LUIZET** — Light pink.

* **MAGNA CHARTA** — Extra large, full flowers of unusual depth; bright rose-pink in color.

MARSHALL P. WILDER — Deep, rich, glowing red; extra large, semi-globular.

MRS. JOHN LAING — One of the most profuse bloomers among soft-pink sorts. Very large in bud and flowers, though of but moderate fragrance.

* **PAUL NEYRON** — The largest of all roses; bright, clear, shining pink; finely scented.

PRINCE CAMILLE DE ROHAN — Very deep crimson, shaded maroon on inner petals. One of the oldest stand-bys and still unsurpassed in many ways.

* **ULRICH BRUNNER** — Perhaps the largest of all Hybrid Perpetuals, when properly grown and disbudded. A lively cherry-red of great brilliancy.

* **Special Offer of Six Leaders:** We shall be glad to supply one plant each of the six outstanding favorites marked with a star (*) for \$3.50.

BABY RAMBLER OR POLYANTHA ROSES

For best results they should be planted about three feet apart, although in a solid bed two feet apart is ample. With us, all those offered are hardy without protection. Price (except as noted), strong field-grown plants, 75c. each; \$7.50 per dozen; \$50.00 per 100.

CECILE BRUNNER (Sweetheart Rose) — The sturdy little bushes are literally loaded with miniature pink roses of exquisite fragrance. Their shape is so perfect that they almost look artificial. Charming as boutonniere.

CRIMSON BABY RAMBLER (Mme. Norbert Levavasseur) — Produces a constant display of small, double, purplish crimson roses in clusters.

ERNA TESCHENDORF — An improved form of the original crimson Baby Rambler.

LAFAYETTE — The most free-flowering of all Baby Ramblers. Color — a pure crimson, shaded a lighter red as flowers fade. Each, \$1.00; dozen, \$10.00.

LOUISE WALTER (Baby Tausendschoen) — Semi-double flowers of light pink, attractively veined rose. Of compact but very vigorous growth.

ORLEANS — Red, suffused with rose. Blooms profusely during June, but more sparingly during summer. Quite hardy.

WHITE BABY RAMBLER (Katherine Zeimet) — The pure white double flowers of this variety are produced in great profusion.

SPECIAL OFFER: We will supply one each of above seven splendid Baby Rambler Roses for \$4.50.



J. B. CLARK —
AN OLD
RELIABLE
STAND-BY

Various ROSES of Great Hardiness

RUGOSA ROSES

Price, heavy two-year-old plants 75c. each; \$7.50 per dozen. (Except as noted.)

CONRAD F. MEYER — An exceptionally vigorous variety producing, under favorable conditions, canes 8 feet or more in height. With careful training, some remarkably fine garden effects may be created with the help of this Rose. The clear silvery-rose flowers are very large, quite double, and showy in the extreme. They are borne on long strong stems and are highly fragrant, a combination that makes this a fine Rose for cutting.

F. J. GROOTENDORST — Large clusters of bright orange-red flowers are freely borne throughout the season. Fine for hedges as well as a specimen plant. Price, heavy two-year-old plants, \$1.00 each; \$10.00 per dozen.

NEW CENTURY — Clear, flesh pink, with deeper center and creamy edges. Delightfully fragrant and considered one of the finest Rugosas.

SIR THOMAS LIPTON — This Van Fleet hybrid may be termed the white form of C. F. Meyer described above.

OTHER HYBRIDS

HARRISON'S YELLOW — One of the finest semi-double, bright golden yellow roses. The flowers cover the whole of the plant in early Spring, and are very fragrant.

SOLEIL D'OR — Orange-gold and pink shaded flowers of exceptional fragrance. Though the flowers are generally of poor shape, it is easily the most gorgeously colored rose in cultivation.

Price, either of above, each, \$1.00; dozen, \$10.00.

ROSA HUGONIS

Like many other rare floral gems from the Orient, this variety is spectacular in its exotic beauty. Imagine a many branched shrub, 6 to 8 feet tall, rearing slender sprays in all directions, gracefully arching beneath loads of

bright yellow, single flowers, an inch and a half in diameter — and you have Rosa Hugonis at its best.

The flowers are borne on the previous season's growth and appear very early in the spring, before the foliage. Later in the season, it throws up many new branches (next season's flowering wood) and these branches are of a beautiful deep red color, which makes the shrub a garden attraction almost throughout the growing season. Strong field-grown plants, each, \$1.50; dozen, \$15.00.

ROSA
HUGONIS —
THE YELLOW
WONDER FROM
CHINA



MOSS ROSES — THE
OLD-FASHIONED FAVORITES

MOSS ROSES

These have exceptionally heavy, almost leather-like foliage, while the calix of each flower is surrounded thickly with mossy sepals. (See illustration.) Moss Roses belong among the hardiest of the species, form impenetrable hedges and are quite free bloomers, while the flowers are delightfully fragrant.

We offer three Varieties as follows:

CRESTED MOSS — A delightfully fragrant sort; of pale rosy pink, crested with rich green shadowy moss.

SALET — Rosy pink; very double, with the true Moss Rose odor. Very vigorous and blooms well.

WHITE BATH — One of the very finest.

Price: Any of above three varieties, heavy two-year-old plants, 75c. each; \$7.50 per dozen.

Special Offer: We will send one each of above three unique Moss Roses for \$2.00.

The Choicest Climbing, Trailing and Pillar Roses

Our collection of Climbing Roses is, we believe, second to none. Every variety offered in this catalog has been given the most rigid sort of test, so that we can recommend every one of the varieties with entire confidence that they will please all who plant them.

Price (except as noted), strong two-year field-grown plants, 75c. each; \$7.50 per dozen; \$50.00 per 100.

The Lovely Trio of "LOVETT SISTERS" Climbing Roses

(Van Fleet Hybrids)

(See illustrations in color on back of this catalog.)

Among rose hybridizers few have to their credit a greater number of worth-while creations than the late Dr. Van Fleet. All the Van Fleet hybrids are particularly valuable in having deep glossy mildew-proof foliage. In addition, the flowers are larger, of better substance and more artistic form than those of most other climbing roses.

ALIDA LOVETT — In habit it is quite like the popular Van Fleet, but with larger and more beautiful mildew-proof foliage, while the color of the flower is brighter. See illustration on page 36, also in color on back cover.

Both buds and flowers are large, of ideal form, and held on stiff stems a foot and a half to two feet long; and the color is a lively bright shell-pink with shadings of rich sulphur at the base of the petals — a combination that is both novel and beautiful. The plant is of strong growth, a free bloomer and of ironclad hardihood; flowering for a long season. It is also quite fragrant. Price, heavy field-grown plants, each, \$1.50; dozen, \$15.00.

BESS LOVETT — Is of strong growth, with large, glossy Silver Moon-like foliage, and, what is remarkable in a climbing rose, the flowers are exquisitely fragrant. Flowers are lavishly produced; are of good size, double, full and cupped form, being similar in make-up to the Climbing American Beauty, but very much brighter red in color and more fragrant by far. We are really somewhat disappointed in the color reproduction on back cover because it does but faint justice to this superb rose. The roses, which are very lasting, are also very beautiful in bud and are borne on long stems, hence are admirable for cutting. Price, heavy field-grown plants, each, \$1.00; dozen, \$10.00.

MARY LOVETT — It is very much like the beautiful Dr. W. Van Fleet Rose, except in that the large full flowers are pure snow-white. They are held on long, strong stems and are delightfully sweet-scented. It blooms in late summer and autumn, as well as in June. It is a strong grower, with abundant mildew-proof foliage, and is exceedingly free flowering. The flowers are very lasting. The finest and most valuable climbing white rose as yet offered. Price, heavy field-grown plants, each, \$1.00; dozen, \$10.00.

FLOWER OF FAIRFIELD
SEE PAGE 36

Special Offer: We will supply 1 each of the 3 lovely Lovett Sister Roses, strong field-grown plants, for \$3.00.



ALIDA LOVETT — SEE PAGE 35 AND ALSO BACK COVER

CLIMBING, TRAILING and PILLAR ROSES

(Continued)

Prices, all varieties (except as quoted otherwise), strong, two-year-old, field-grown plants, 75c. each; \$7.50 per dozen; \$50.00 per 100.

AMERICAN PILLAR — One of the most gorgeous climbers, with glossy, mildew-proof foliage and of extremely strong growth. Particularly desirable for covering summer-houses and arbors, while its wealth of bloom is truly wonderful. When in bloom it is almost covered with immense clusters of single blossoms, three inches across, that are a lovely apple-blossom pink, with bright golden stamens.

AVIATEUR BLERIOT — Clusters of saffron-yellow flowers, with centers of golden yellow. Very vigorous and quite the finest of its color. \$1.00 each; \$10.00 per dozen.

CHRISTINE WRIGHT — An exceptionally sturdy variety of strong climbing habit. The flowers are borne singly or in clusters, are very double and average from 3½ to 4 inches in diameter. The color is unique — a bright, wild-rose pink. Equally beautiful in bud or fully open. (Illustrated on page 37.) \$1.00 each; \$10.00 per dozen.

CLIMBING AMERICAN BEAUTY — Of the same color and fragrance as the popular variety whose name it bears. It is a wonderfully free bloomer and an exquisite variety. An early bloomer, flowers being borne either singly or in clusters of three. Of fine form and fragrance. (See illustration below.)

CRIMSON RAMBLER — Produces many large clusters of deep crimson, semi-double flowers. Subject to mildew.

DOROTHY PERKINS — Clear, shell-pink, double roses in clusters that are very lasting. It is a strong grower, very hardy, and a marvelously profuse bloomer.

DR. W. VAN FLEET — Delicate shell-pink, mildly perfumed flowers are produced abundantly. The charming buds are large and pointed, while the open blooms are large and most attractive.

ELIZABETH ZEIGLAR — In both form and color it is way ahead of the ever popular "Dorothy Perkins." A strong grower and profuse bloomer.

ERNEST GRANDPIER — Splendid for cut flowers. It is glistening white, and very double. A thrifty grower and one of the very finest. \$1.00 each; \$10.00 per dozen.

EUGENE JACQUET — A glorious climber with fragrant, cherry-red flowers. Both flowers and clusters are large and last a long time. \$1.00 each; \$10.00 per dozen.

EXCELSA (Red Dorothy Perkins) — Brilliant crimson. Has the vigor and profuse bloom of the Dorothy Perkins, and its double flowers of good size are borne in clusters of thirty to forty each. An improved Crimson Rambler.

FLOWER OF FAIRFIELD — A truly ever-blooming Crimson Rambler, practically mildew-proof and of hardiest constitution. See illustration, page 35. Each, \$1.00; dozen, \$10.00.

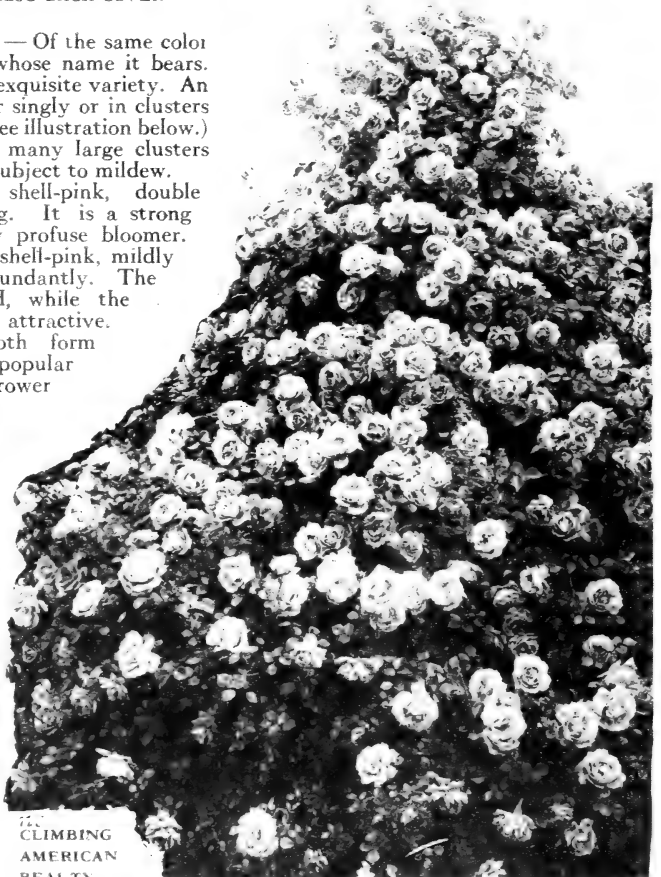

CLIMBING
AMERICAN
BEAUTY

The Choicest CLIMBING ROSES (Concluded)

GARDENIA (Hardy Marechal Niel) — The very pretty pointed buds of this rose are nankeen yellow, turning to waxy white when expanded, and are held on long stems.

GOLD OF OPHIR — One of the most beautiful of all climbers, besides being a strong grower and luxurious bloomer. The flowers are a rich nasturtium yellow, blended with coppery red. \$1.00 each; \$10.00 per dozen.

LADY GAY — A most profuse bloomer, in large loose clusters. Its color is soft cherry pink, changing to bluish white. A large plant, with cherry pink buds and soft pink flowers.

PAUL'S SCARLET CLIMBER — A very fine English sort, of recent introduction. It surely has won a place for itself, with its large, brilliant scarlet flowers produced in glorious profusion. Though but semi-double, the flowers are of surprisingly large size and are borne long after the June bloomers have seen their day. Winner of many highest awards. Heavy two-year-old field-grown plants, \$1.00 each; \$10.00 per dozen.

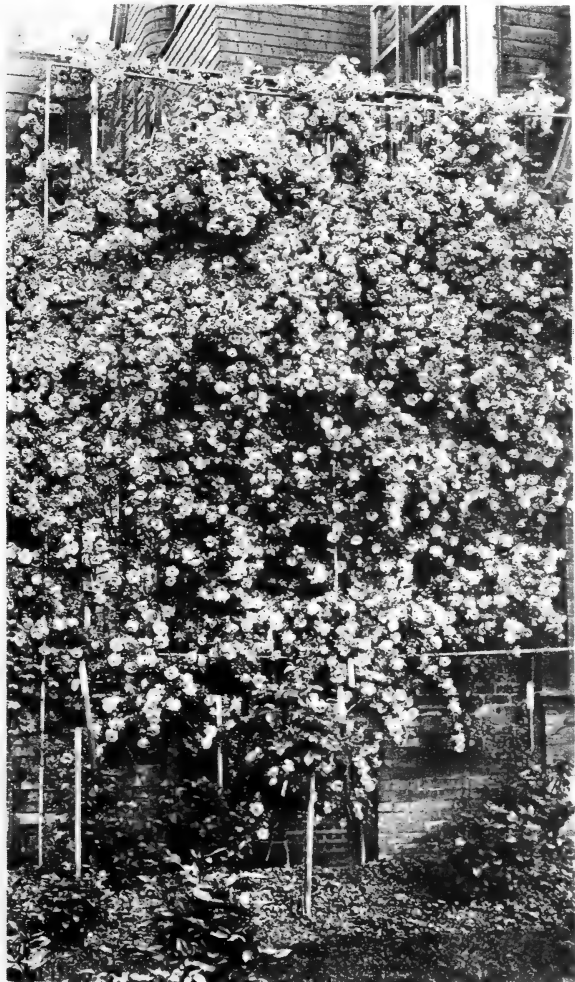

CHRISTINE WRIGHT AT HER BEST

MARY WALLACE—A Dr. Van Fleet hybrid, of the Pillar Rose type, forming strong upright bushes 6 to 8 feet tall. It blooms with great freedom during June, and again bears a liberal crop of flowers during late summer and fall. The semi-double flowers are of bright, clear rose pink color with salmon tints at base of petals. It is the largest of any Wichuriana hybrid, flowers exceeding 4 inches in diameter. The lovely, glossy foliage has proved exceptionally disease-resistant and adds considerably to the attractiveness of the variety. Strong field-grown plants, \$1.50 each; \$15.00 per dozen.

PURITY — A white of exceptional size and beauty. Pronounced the finest semi-double white in cultivation to date. Heavy 2-year-old field-grown plants, each, \$1.00; dozen, \$10.00.

ROSERIE (Red Tausendschoen) — Here is the deep, cerise pink or carmine companion of the very popular "Thousand Beauties" described below. It is as free blooming and of the same vigorous habit of growth.

SILVER MOON — Its buds are exquisite in form and color, and its many semi-double flowers are very pretty and decorative, opening a soft nankeen yellow and quickly changing to pure silvery white; are four inches or more in diameter and slightly perfumed. \$1.00 each; \$10.00 per dozen.

TAUSENDSCHOEN (Thousand Beauties) — A fine rose indeed. It is a very strong grower, and from early June until well into July it is literally covered with clusters of decorative, semi-double flowers of varied shades of deep to light pink and white. Its bloom is produced in actually bewildering profusion. A peculiar characteristic of this variety is that it has no thorns.

WICHURAIANA (Memorial Rose) — A perfect trailer, hugging the ground closely. It grows from ten to fifteen feet in a season, and possesses dense, dark green, glossy foliage. The flowers are single, pure white, with golden yellow stamens and of delightful fragrance.

WHITE DOROTHY PERKINS — A sport of the popular Dorothy Perkins, and like it in every way except that its flowers are white. Free in bloom and with disease-resisting foliage.

Price, all varieties Climbing Roses (except as noted), strong two-year field-grown plants, 75c. each; \$7.50 per dozen; \$50.00 per 100.

To Get the Utmost from Your Rose Beds

Rose beds that bloom freely are also large consumers of plant food. Unless the fertility of the soil is replenished periodically and systematically, your roses will not do as well as they might. A very convenient article to use is our

Miracle Rose and Shrub Fertilizer

A carefully compounded, well-balanced plant food containing all the elements necessary to make shrubs thrive and roses bloom. Two heaping handfuls per plant, once a month during the growing and blooming season, will truly work wonders. Prices: 5-lb. bag, 75c.; 10-lb. bag, \$1.25. Special prices on large quantities.

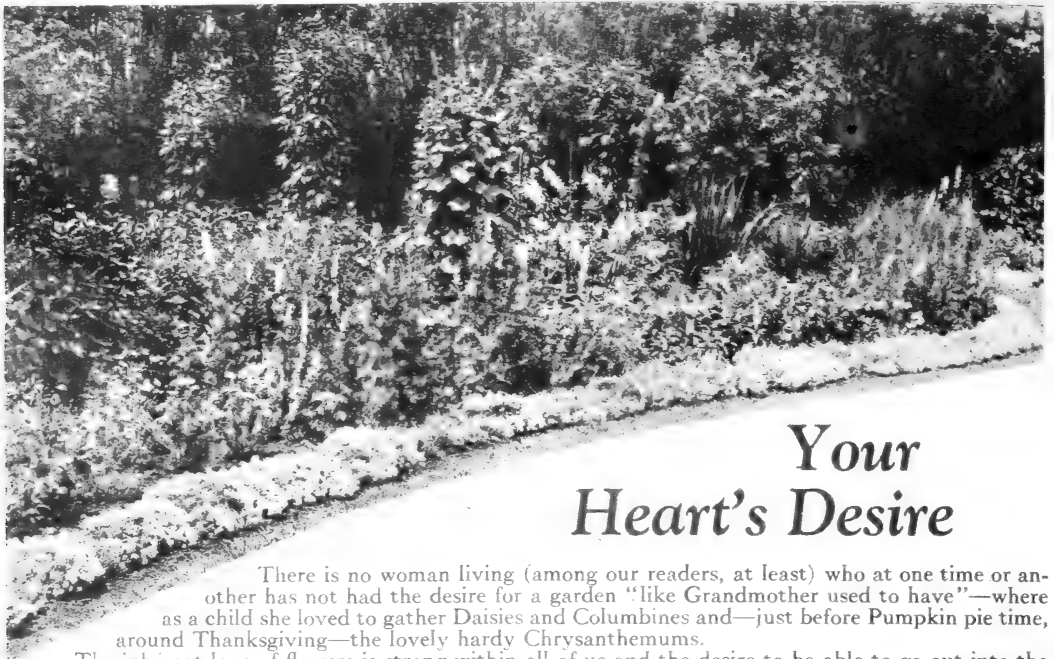

Your Heart's Desire

There is no woman living (among our readers, at least) who at one time or another has not had the desire for a garden "like Grandmother used to have"—where as a child she loved to gather Daisies and Columbines and—just before Pumpkin pie time, around Thanksgiving—the lovely hardy Chrysanthemums.

The inherent love of flowers is strong within all of us and the desire to be able to go out into the garden and pick generous bouquets is largely responsible for the strong comeback of the old-fashioned hardy garden. No other type of flower is as eminently satisfactory as the old-fashioned hardy perennial, since it thrives and grows larger year after year without fussing or petting other than to receive the ordinary cultivation that should be given any plant in the garden.

Lovett's Complete Hardy Garden for \$5.00

By way of encouraging the planting of more old-fashioned gardens we have made it a custom to offer a special selection of hardy favorites at a popular price. In its entirety, the selection offered below represents the greatest value in hardy plants ever offered. The assortment covers the blooming season from early to late and will give the buyer greatest satisfaction from year to year.

51 Sturdy Plants — bound to bloom — 3 each of 17 distinctly worth-while classes, for \$5.00

Achillea "Boule de Neige" — splendid for cutting.
 Alyssum saxatile — "Basket of Gold"
 Columbine — long-spurred Hybrids
 Chrysanthemums — hardy outdoor varieties
 Coreopsis lanceolata — the brightest yellow garden flower
 Daisy, Shasta — most popular for cutting
 Delphinium or perennial Larkspur — blue shades
 Hemerocallis or Yellow Day Lilies

Hollyhocks, double — mixed colors
 Heliopsis — an early form of hardy Sunflower
 Iberis or Hardy Candytuft — best for edging
 Iris — Germanica, or Liberty, Iris
 Iris pumila — a dwarf form
 Lysimachia — the attractive Loosestrife
 Phlox — tall, hardy kinds
 Phlox subulata — dwarf, for edging
 Pinks — hardy clove, or spice, pinks

GENERAL LIST OF HARDY PERENNIALS

Our collection is considered one of the finest in this country. We offer in this catalog only those sorts that can be grown without much care and that we consider the most beautiful.

The prices are for well-developed plants, nearly all of which have been grown in nursery rows. They will bloom profusely the first season.

The weight of Hardy Perennial plants varies greatly with the different varieties. However, in the table of weights the average weight of these plants will be found, from which patrons who wish shipment by mail can determine the amount to remit for postage. All varieties (unless otherwise noted), each, 20c.; dozen, \$2.00; 100, \$12.50.

ACHILLEA. Milfoil

Ptarmica. BOULE DE NEIGE. 15 to 18 in. — The finest of all the Achilleas. Produces larger and more perfect white flowers than Achillea "The Pearl"; splendid for cutting.

AEGOPODIUM. Bishop's Weed

Podogaria variegata. 9 to 12 in. — A rapidly growing plant, with variegated green and yellow foliage which it holds without fading, even during the hottest weather. A fine border plant for edging groups of shrubs.

ALYSSUM. Madwort

Saxatile compactum. DENSE GOLDEN TUFT. 9 in. — Flat clusters of small, cheerful, light yellow flowers in early spring. Invaluable for rock planting.

ANCHUSA. Alkanet

Dropmore. HEAVENLY BLUE FLOWER. 4 to 5 feet — The flowers are an inch or more across; freely produced in large branching heads during June and July. Of delightful gentian blue.

Opal. 3 to 4 feet — Flowers somewhat larger than Dropmore, of a beautiful turquoise blue.

ANEMONE JAPONICA

Japanese Anemones — Appreciate some winter protection in latitudes north of New York City.

Alba. 18 in. — White flowers, yellow stamens.

Queen Charlotte. 2 feet — Produces beautiful, semi-double pink flowers of extra large size.

Rosea superba. 18 in. — Valuable for its fine form and beautiful delicate rose color.

Rubra superba. 18 in. — The fine deep red form.

Whirlwind. 18 in. — Semi-double pure white flowers, two to three inches across.

Each, 25c.; dozen, \$2.50; 100, \$16.00.

ANTHEMIS. Chamomile

Tinctoria. GOLDEN MARGUERITE. 2 feet — A bushy plant with dark green, finely cut foliage and clear golden-yellow flowers. June-July.

AQUILEGIA. Columbine

Old-time favorites. Thrive in all soils, even though wet and shaded.

Canadensis. WILD HONEYSUCKLE. 18 in. — Bright red and yellow flowers, on long stems.

Chrysantha. 18 in. — Flowers of rich golden yellow; blooms for two months.

Coerulea. 18 in. — Blue with white corolla.

Glandulosa. BLUE SIBERIAN COLUMBINE. 1½ ft. — One of the handsomest, with large, pale blue flowers. May and June.

Long Spurred Hybrids. 18 in. — The finest of the Columbines. The large flowers are of varied shades of blue, lavender, red and white.

ASTER. Michaelmas Daisy

These Hardy Perennial Asters should not be confused with the double-flowered annual China Asters.

Alpinus superbus. Goliath. 12 in. — Large, showy purple flowers in May and June. Valuable for the border and for rockeries.

Feltham Blue — A pretty aniline blue; 3 feet.

Novi Belgii Climax — One of the best and showiest, with large pyramidal spikes of large, light lavender-blue flowers; very free; 5 feet.

Nova Anglea. NEW ENGLAND ASTER. 4 ft. — Bluish purple; large flowers in masses.

Nova Anglea Rosea. 4 ft. — The showiest of all Hardy Asters. Strong growing and a mass of rosy-pink flowers in late summer.

Robt. Parker — Large, soft, lavender-blue flowers, with yellow centers; extra fine. Height, 5½ ft.

St. Egwin. 3 ft. — A mass of large, delicate pink flowers in late summer.

Tartaricus. 6 ft. — A tall, late dark blue.

All Perennial (unless otherwise noted), each, 20c.; dozen, \$2.00; 100, \$12.50



AQUILEGIA OR COLUMBINE CONTINUES TO BE A GREAT AND RELIABLE FAVORITE



ANEMONE WHIRLWIND — A SPLENDID CUT FLOWER WHEN FLOWERS ARE SCARCE

All Perennials (unless otherwise noted), each, 20c.; dozen, \$2.00; 100, \$12.50

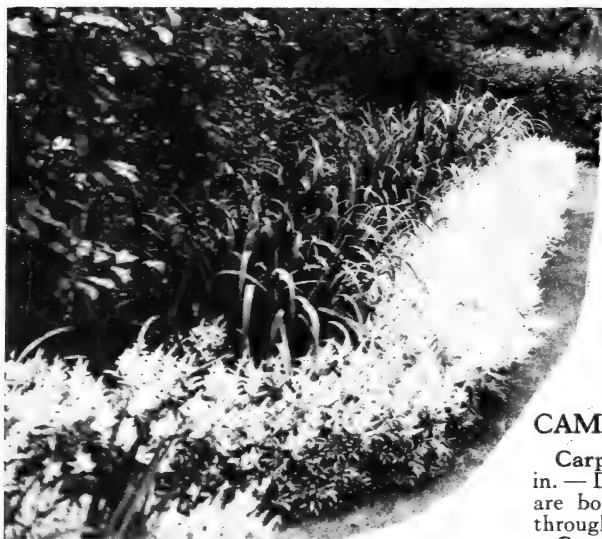

ASTILBE OR HERBACEOUS SPIRÆA — ONE OF THE FINEST PLANTS FOR BORDERS OR BEDDING

ARABIS. Rock Cress

Albida. ALPINA. 8 to 12 in. — A charming little rock plant of low-tufted habit, covered with pure white, fragrant flowers from early spring to midsummer; thrives in dry places.

ARMERIA

Meritima lauchena. SEA PINK — A dwarf-growing Perennial with attractive deep rose colored flowers. In growth the plants resemble Hardy Pinks.

ARTEMISIA

Lactiflora. 4 to 5 ft. — A desirable new border plant, with large branching panicles of creamy white flower heads, produced in late summer. Fragrant.

Stelleriana. OLD WOMAN. 1½ ft. — Foliage deeply cut; silvery white.

ASCLEPIAS

Tuberosa. BUTTERFLY FLOWER. 2 feet — Although occasionally found in fields and meadows throughout the United States, this is one of the most unique and showy of all hardy flowers. Thrives in all soils and produces numerous large, compact, flat heads of bright orange-yellow flowers — a color found in no other perennial.

ASTILBE. Spiræa

Gladstone. 15 to 18 in. — A great improvement upon the well-known *Astilbe Japonica*; produces lace-like spikes of pure white flowers.

Peach Blossom — Its graceful plumes of bright pink furnish a charming contrast to the two other sorts offered.

Queen Alexandra — A beautiful *Astilbe* with soft, dainty pink flowers. Perfectly hardy.

Each, 50c.; dozen, \$5.00.

BAPTISIA. False Indigo

Australis. 3 ft. — A stately species with large spikes of showy dark blue flowers.

BOCCONIA. Plume Poppy

Cordata (Japonica). 5 to 6 ft. — A stately plant with ornamental foliage, producing large terminal spikes of cream-colored flowers.

BOLTONIA

Asteroides. 5 ft. — Pure white flowers in great numbers, forming a cloud of bloom.

Latisquamæa. 5 ft. — Shell pink flowers with centers of golden yellow, resembling Hardy Asters. Very beautiful.

Latisquamæa Nana — Very much more dwarf and compact in growth than the above variety. We consider this the best of the *Boltonias*.

CAMPANULA. Harebell or Bell Flower

Carpatica. CARPATHIAN HAREBELL. 9 in. — Dwarf-tufted habit. The deep blue flowers are borne on strong stems in generous numbers throughout the summer.

Carpatica Alba. WHITE CARPATHIAN HAREBELL — Identical with the above, except that the flowers are white.

Persicaefolia. PEACH-LEAVED HAREBELL. 18 in. — Of erect habit; producing large, bright blue, bell-shaped flowers on slender, graceful stems.

Each, 25c.; dozen, \$2.50.

CANTERBURY BELLS

Campanula Media

An old favorite; also known as "Cup and Saucer." Grows 2 to 3 feet high, and blooms incessantly through July and August, with a profusion of bell-shaped flowers.

In Blue, Pink, and White; also Mixed Colors.

CENTRANTHUS

Ruber. RED VALERIAN. JUPITER'S BEARD. 2 ft. — Of spreading habit, with numerous clusters of reddish-purple flowers. Blooms from June to October.

CENTAUREA. Hardheads

Macrocephala — Bright golden yellow flowers; July and August. 3 feet.

Montana. PERENNIAL CORNFLOWER. 1½ to 2 ft. — A very useful plant, of the easiest culture. During July, August, and September produces large, violet-blue, fringe-like flowers.

Montana Alba — Large white flowers.

Each, 25c.; dozen, \$2.50.

CERASTIUM

Biebersteinii. SNOW IN SUMMER. 6 to 10 in. — A low, densely growing plant, with small silvery leaves which appear as though covered with hoar-frost. Valuable for edging rockeries and for holding steep banks. White flowers.

CLEMATIS

Davidiana. 2 to 3 ft. — Produces large clusters of beautiful, fragrant, hyacinth-like flowers of deep celestial blue from mid-July to late September.

Each, 25c.; dozen, \$2.50.

The Choicest Of Hardy CHRYSANTHEMUMS

When all outdoors assumes drab and dreary hues, when Jack Frost has raised havoc with all tender and most hardy vegetation, then it is that the hardy 'Mums come into their own. It takes October frosts to mature buds and a brisk November breeze to open them. The glory of a bed of hardy 'Mums is like the reflection of autumn leaves, sunset scenes and rose tints.

Their culture is easiest: Plant them into any good soil, 2 feet apart. When the young shoots are 6 inches tall, pinch out the center of each stalk, and repeat this until the middle of August, when sturdy, bushy plants should have developed. A mulching with well-decomposed cow manure will result in extra-sized flowers in unusual quantities.

Alice Howell — Anemone flowered variety. Orange yellow; early and continuous bloomer.

Belle Mauve — Mauve in color; a first-class variety; blooms early, and is very free bloomer. A large-flowered variety.

Chrysolora — Fine golden yellow. Large flower, extra fine early yellow.

Eva — A pink-flowered sort.

Excelsior — Aster flowered. Bright yellow. One of the very best.

Helen Hubbard — Aster flowered. Long stiff stems, good full flower; an attractive red color.

Jules Lagravere — Large flowering. Deep garnet. One of the finest ever introduced.

L'Argentuillais — Flowers have deep chestnut petals, tipped yellow; 2½ inches across. Exceptionally free bloomer. Excellent for massing.

Little Bob — Small button; brownish red. Free flowering.

Mariana — Pompon. Large snow-white flowers, on long stems that are splendid for cut-flower work.

Mitzi — A mid-season, large-flowered variety. Yellow with reddish center.

Model of Perfection — Pompon. Vigorous free blooming, white.

Mrs. Dean Emery — Early flowering. Brilliant chamois pink.

Mrs. F. H. Bergen — Pompon or Button class. Creamy white, with rosy pink center.

Mrs. Roberts — Pompon. Deep rose pink.

Normandie — A large or Aster-flowered variety. Double flowering, early. Delicate pink. Dwarf.

Oconto — One of the best large white-flowered Hardy Chrysanthemums ever introduced.

October Gold — Early flowering garden chrysanthemum. Beautiful deep orange.

Old Homestead — Good heads of large, bright rose-pink flowers.

Prince of Wales — Snow white, with long stems. One of the best and most popular sorts.

Red Indian — Medium size flowers. Crushed strawberry-red, over copper.

Ruth Cummings — Among the finest of the early-flowering outdoor type. A fine example of that reddish bronze so esteemed as a typical Fall color. Very hardy, and always free flowering. Belongs to the large flowered class.

Skibo — A bright golden yellow, of the button type.

Soleil d'Or — Aster flowered. A fine golden yellow.

Susquehanna — Pompon. A very fine yellow, with gracefully irregular flowers. Very well known.

Tints of Gold — The earliest bronze to flower, and makes a wonderful glowing bush if not disbudded. When the individual flowers are disbudded they will produce flowers almost as large as the greenhouse sorts. Large flowered.

Triomphe d'Or — A "Triumph of Gold," as the Frenchman says; a rich golden yellow according to our standard. Large or Aster flowered.

Wanda — Aster flowered. Large pure white.

White Midget — Pompon. Pure white.

Yellow Diana — Large flowering. Bright orange yellow.

Strong plants, that will bloom freely this year, each, 25c.; dozen, \$2.50; 100, \$15.00.

SPECIAL OFFER — To introduce our splendid Hardy Chrysanthemums, we will send twelve plants, each a different variety, for \$2.00.

CHRYSANTHEMUMS
ARE THE AUTUMN'S
GLORY — THEY
PROLONG THE
FLOWER SEASON
WHEN THE REST
OF THE GARDEN
GOES TO SLEEP



CONVALLARIA. Lily-of-the-Valley

This universal favorite scarcely needs description. Succeeds best in partial shade, in rich soil with plenty of manure. We offer American-grown plants of the giant-flowered variety, 8 to 10 in.

Each 15c.; dozen, \$1.50; 100, \$10.00.

Strong clumps, each, 30c.; dozen, \$3.00; 100, \$22.00.

COREOPSIS

Lanceolata. GOLDEN WAVE. 2 to 3 ft. — Unquestionably the best of all hardy yellow flowers for massing. Blooms constantly from June until frost, with large, daisy-like flowers on wiry stems.

DAISY. Hardy Daisy

Shasta Daisy. 9 to 12 in. — Luther Burbank's Hybrid Daisy. The flowers are of great substance, on long stems, with numerous petals of pure white and with bright yellow centers.

Alaska. 12 to 15 in. — An improvement upon the popular Shasta Daisy, with long, graceful white petals.

California. 12 to 15 in. — A pleasing double yellow.

King Edward VII. 9 to 12 in. — Blooms late.

Market Favorite. 12 to 15 in. — Late blooming.

DELPHINIUM. Larkspur

(Hardy or Perennial)

Among the showiest of hardy flowering plants, the tall hybrids lending themselves particularly well for a background, in contrast with Hardy Lilies.

Belladonna. 3 ft. — Pure turquoise blue; a continuous free bloomer from July until frost.

Bellamosa. 3 to 4 ft. — A true hybrid of Belladonna and Formosum, surpassing both parents. Color is dark blue. It is not subject to mildew.

Hybridum. ENGLISH LARKSPUR. 3 to 5 ft. — Justly celebrated, for they unite great size of flowers with beauty of color. Exquisite flowers in varied shades of blue, and others of deep indigo and violet metallic hues.

Sinensis. 18 in. — A very graceful semi-dwarf variety, with intense gentian blue flowers in open panicles, and finely cut foliage.

Sinensis alba. 18 in. — Flowers snow white.

VANDERBILT HYBRID DELPHINIUMS

The results of the efforts of a famous hybridizer on the Pacific coast, these surpass in size of plants, stems and individual florets anything hitherto known. Field-grown plants from the originator, each, 75c.; \$7.50 per dozen.

DICENTRA. Bleeding Heart

Spectabilis. 1½ to 2 ft. — A highly thought of old favorite, producing freely in spring and early summer beautiful heart-shaped flowers of pink and white. Fern-like foliage. Each, 75c.; dozen, \$7.50.

DIGITALIS. Foxglove

Gloxiniaeflora. 1½ to 2 ft. — The funnel of each individual flower is attractively spotted. White, Purple, Pink, and Mixed Colors.

ECHINOPS. Globe Thistle

Ritro — Interesting and showy thistle-like plants with globular heads of deep metallic blue flowers. Attractive a long time when dried. 2 to 3 ft.

ERYNGIUM. Sea Holly

Amethystinum. 3 to 5 ft. — Unique and effective. The flower heads are a peculiar bluish metallic hue.

An Ideal Combination of Two Charming Hardy Plants

Lily-of-the-Valley, with its chaste fragrant bells of purest white; Gov. Herrick Violet, dark purple flowers of great size and fragrance. Both prefer partial shade and, when intermingled, make a lovely picture. We will supply 12 clumps of Lily-of-the-Valley and 12 strong plants of the Violet for \$4.00.

All Perennials (unless otherwise noted),
each, 20c.; dozen, \$2.00; 100, \$12.50

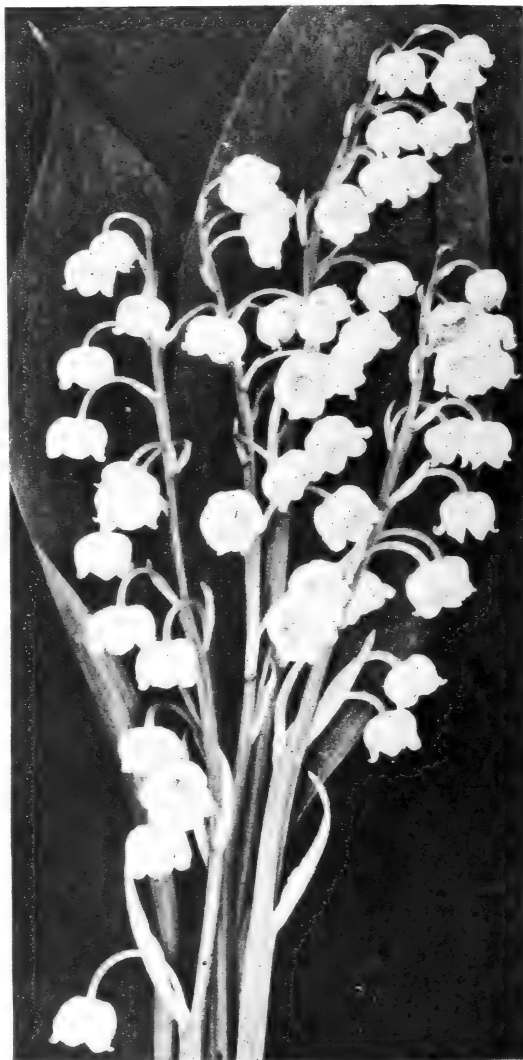

THE CHASTE AND FRAGRANT LILY-OF-THE-VALLEY
(CONVALLARIA) DOES WELL IN SHADE AND
EVEN IN POOR SOIL

All Perennials (unless otherwise noted), each, 20c.; dozen, \$2.00; 100, \$12.50

EUPATORIUM. Thoroughwort

Ageratoides. 3 to 4 ft. — Produces in September a profusion of white, fuzzy flowers.

Coelestinum. HARDY AGERATUM. 2 ft. — An invaluable species, covered with rich blue flowers from early August to October. One of the best flowers for cutting, lasting a week or more.

Fraseri — A very pretty dwarf variety, producing clusters of snow-white flowers; fine for cutting and bouquets.

FUNKIA.

Plantain Lily

Coerulea. BLUE DAY LILY. 18 to 24 in. — Glossy foliage on tall stems clothed with lily-like flowers during July and August.

Lancifolia undulata variegata. VARIEGATED DAY LILY. 12 to 15 in. — Wavy foliage beautifully variegated with white.

Sieboldiana. 18 to 24 in. — Tall white flowers with a pale lilac tinge.

Thos. Hogg — Foliage variegated white; flower spikes 3 feet high, covered with rosy purple flowers.

GAILLARDIA. Blanket Flower

Grandiflora. 12 to 18 in. — Flowers have red centers, with rings of crimson, maroon, orange or vermilion, tipped with orange or lemon.

GALEUM

Boreale. BED STRAW. 3 ft. — A graceful airy plant, covered with white flowers in June and July.

GYPSOPHILA

Paniculata. BABY'S BREATH. 3 ft. — A popular old-fashioned perennial. Forms a compact, symmetrical bush, covered in August and September with loose panicles of small white flowers. Each, 20c.; dozen, \$2.00.

Paniculata fl. pl. DOUBLE BABY'S BREATH. 3 ft. — A double form of the above. A rare perennial. Each, 50c.; dozen, \$5.00.

HELIANthemum

Rock or Sun Rose

Croceum. 6 in. — An evergreen plant of low habit; deep yellow flowers in late summer.

HARDY GRASSES

Eulalia Gracillima. JAPAN RUSH. 6 ft. — Graceful, tall, deep green, narrow foliage with white midrib.

Eulalia Japonica. 5 to 6 ft. — Broad, deep green leaves which curve gracefully downward. In autumn, each tall stem is surmounted with a large, feathery tuft or plume.

Eulalia Japonica Variegata. 4 to 5 ft. — Leaves distinctly striped with white.

Eulalia Japonica Zebrina. ZEBRA GRASS. 4 to 5 ft. — A curious, variegated form with bands of yellow across the green leaves.

Eulalias, each, 25c.; dozen, \$2.50; 100, \$15.00.

Pennisetum Japonicum. HARDY FOUNTAIN GRASS. 4 ft. — Has narrow, bright-green leaves. Flower heads are shaded with bronzy purple. Each, 25c.; dozen, \$2.50.

Phalaris arundinacea picta. RIBBON GRASS. 1 ft. — Green, variegated with white stripes. Each, 20c.; dozen, \$2.00.



DELPHINIUMS OR HARDY LARKSPUR —
THE BLUE SPIRES OF THE OLD-FASH-

All Perennials (unless otherwise noted),
each, 20c.; dozen, \$2.00; 100, \$12.50

HEMEROCALLIS. Day Lily

Dumortieri. GOLDEN DAY LILY. 20 in. — Showy and effective; flowers bright orange.

Flava. LEMON LILY. 2½ to 3 ft. — Flowers large, fragrant, wax-like, lemon-yellow.

Florham. 3 to 3½ ft. — Has large, sweet-scented, golden flowers in June and July.

Gold Dust. 2½ ft. — Bright yellow, tinged with red, the reverse of petals and buds bronzy yellow.

Kwanso. DOUBLE DAY LILY. 3 ft. — Large double flowers of rich coppery yellow.

Orangeman. 2 to 3 ft. — Large orange-yellow flowers.

Thunbergi. JAPANESE LEMON LILY. 3 to 4 ft. — Blooms later than the others — in September. The fragrant flowers are bright yellow.



HEMEROCALLIS—A LOYAL SUMMER BLOOMER

HELENIUM. Sneezewort

Autumnale Superbum. 5 ft. — A strong-growing plant, covered with branching heads of bright golden flowers in late summer.

Riverton Gem. 2½ to 3 ft. — One of the handsomest of the species; covered, from August to October, with flowers of old gold, suffused with terra cotta.

Each, 25c.; dozen, \$2.50; 100, \$18.00.

HELIANTHUS. Hardy Sunflower

Popular free-flowering plants that succeed everywhere. Excellent for use in borders.

Maximiliana. 5 to 7 ft. — Large, decorative flowers of clear yellow. October up to frost.

Miss Mellish. 6 ft. — Bright yellow flowers in profusion during September and October.

Mollis. DOWNY SUNFLOWER. 3 to 4 ft. — Silvery foliage; single yellow flowers.

Multiflorus Grandiplenus. SOLEIL D'OR. 3 to 4 ft. — The best of the double Sunflowers.

A Superb Strain of New Long Spurred Aquilegias

Mrs. Scott Elliott improved the improved. Today her strain rules supreme on both sides of the Atlantic as absolutely the finest yet evolved in this particular type of Columbine. We offer an extra fine lot of field-grown plants, representing a great variety of colors. Each, 35c.; dozen, \$3.50.



HELENIUM — RIVERTON GEM

All Perennials (unless otherwise noted), each, 20c.; dozen, \$2.00; 100, \$12.50

HELIOPSIS. Orange Sunflower

Pitcheriana. 2 to 3 ft. — The flowers are deep golden yellow, of leathery texture, and freely produced throughout the summer. Each, 20c.; dozen, \$2.00; 100, \$12.50.

Scabra excelsa — Double flowers of rich chrome yellow. A new and valuable variety. Each, 25c.; dozen, \$2.50.

HESPERIS

Matronalis (Sweet Rocket). 2 ft. — Flowers of this variety are quite fragrant at night, though in the daytime there appears to be no fragrance whatever. This variety is frequently used in plantings of Wild Flowers. White and pink flowers. May and June. Each, 20c.; dozen, \$2.00.

HEUCHERA. Alum Root

Sanguinea. CORAL BELLS. 18 in. — Ornamental in foliage and beautiful in flower. The blossoms are of a brilliant coral. Each, 25c.; dozen, \$2.50; 100, \$18.00.

HIBISCUS. Mallow

Militaris. HALBERT-LEAVED ROSE MALLOW. 4 to 5 ft. — A spreading bush thickly studded with exquisitely formed flowers, three to five inches in diameter, ivory white or pale blush. Begins to flower in July.

Meehan's Mallow Marvels. 6 to 8 ft. — The large flowers (eight to ten inches in diameter) appear early in August and continue until frost. Fiery crimson, blood red, pink and white. Mixed colors, each, 25c.; dozen, \$2.50.

Selected Blood Red, also Pink; extra strong roots, each, 40c.; dozen, \$4.00.

Moscheutos. MARSHMALLOW. 3 to 5 ft. — Strong-growing bushy plants, with large leaves and large, bell-shaped flowers during late summer and autumn. *Alba*, pure white; *Crimson Eye*, white with large spot of rich crimson at the center; *Rosea*, clear bright pink; *Mixed*, shades of pink, white, and white with pink eye.

Price, except as noted, each, 20c.; dozen, \$2.00; 100, \$12.50.

Lovett's Superb HOLLYHOCKS

Double Hollyhocks — Not only are the flowers very large and wonderfully perfect in makeup, but they are produced in far greater numbers and for a much longer season than the old-fashioned Hollyhocks. We grow them in separate colors, namely: *Maroon*, *Pink*, *Red*, *Salmon*, *White*, and *Yellow*. Extra selected field-grown roots, each, 20c.; dozen, \$2.00; 100, \$12.50.

Double Hollyhocks, Mixed Colors — Strong roots, each, 15c.; dozen, \$1.50; 100, \$10.00.

Single Hollyhocks — The "old-fashioned Hollyhocks," much improved in size, and purity of color. All colors mixed, strong field-grown roots, each, 15c.; dozen, \$1.50; 100, \$10.00.

IBERIS. Candytuft

Sempervirens. 8 to 10 in. — A shrubby low-growing plant with evergreen foliage, completely covered in spring with clusters of pure white flowers. Especially valuable for borders and rock gardens.

Gibraltarica. 10 to 12 in. — In several respects, an improvement upon *Sempervirens*, with a larger head of bloom and the individual flowers larger than those of *Sempervirens*.

Snowflake. 8 to 10 in. — A greatly improved variety. Its pure white flowers are larger than other varieties and appear in lavish masses during May and June.

Each, 15c.; dozen, \$1.50; 100, \$10.00.



HOLLYHOCK'S INSPIRING
SPIRES

Imperial Japanese IRIS

Iris Kaempferi

Nothing among hardy flowers is more truly grand than Imperial Japanese Iris. They begin to flower about the middle of June and continue for a month.

The four varieties which we offer are entirely distinct and will be found a most desirable addition to any collection. They were selected by Prof. Georgeson, while in Japan some years ago, as being among the most beautiful in a garden holding scores of varieties.

Double White. GOLD BOUND — Six large, open milk-white petals, deep yellow at base.

Peacock — Nine large overlapping petals; violet purple, veined with white.

Pyramid — Nine large petals, indigo blue, veined with white.

Stella — Three violet petals, veined white.

Strong roots, each, 40c.; dozen, \$4.00; 100, \$30.00.

JAPANESE IRIS

Mixed Varieties

These are all good varieties, the labels of which have become lost. Splendid, strong roots, each, 20c.; dozen, \$2.00; 100, \$12.00.

LIBERTY IRIS

(Iris Germanica, Fleur de Lis — the national Flower of France)

It would be difficult to surpass, in form or variety of exquisite colors, these varieties of Iris; for almost any color, except bright red, can be found among them. They invariably flower in profusion and are so hardy and sturdy they succeed with very little care. All are splendid for use as cut flowers, in addition to their value for lawn adornment. The upright petals are termed "stands"; the drooping ones, "falls."

A Cultural Hint — Most planters set Iris roots too deeply. They should be so placed that the neck of the root is just level with the surface.

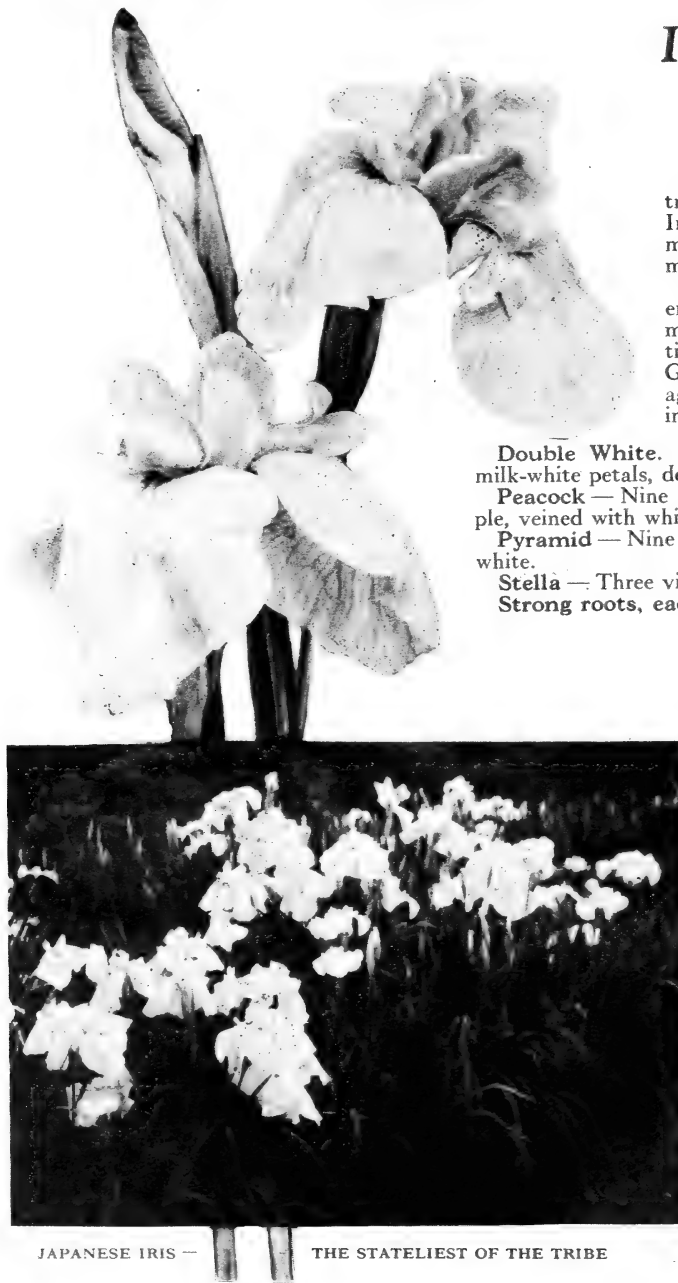

JAPANESE IRIS — THE STATELIEST OF THE TRIBE

Liberty Iris of Unusual Merit

Florentina alba. SILVER QUEEN — Stands and falls, porcelain, shading to pure white; flowers large; blooms very early; fragrant.

Iris King — Stands, clear lemon yellow; falls, rich maroon, bordered with yellow. Flowers very large and exceedingly brilliant in color.

Pallida Dalmatica (true) — Stands, tender lavender; falls, deeper lavender with shadings of soft blue. Flowers very large and fragrant. Tall habit.

Purple Queen. FLORENTINE BLUE — Stands and falls, rich violet purple. Flowers very large; the earliest of all.

Each, 25c.; dozen, \$2.50.

Standard Varieties

Abd-el-Kadir. VICTORIA — Stands, smoked yellow; falls, yellow, veined purple-plum.

Brooklyn — Stands, porcelain; falls, light blue, veined with russet shading to light blue.

Celeste — Pure celestial blue throughout, shading to porcelain; large open flowers.

Chas. Dickens. OROVA — Stands, light violet; falls, indigo with white at base.

Charlotte Patti. BRILLIANT — Stands, golden; falls, light yellow, veined white.

Price, 15c. each; \$1.50 dozen; \$10.00 per 100.

LIBERTY IRIS (Continued)

One point worthy of emphasis, in connection with Iris, is that they are not particular as to soil — they thrive in even the poorest; in fact, they are one of the relatively few perennials that do well in the sandy soils near the seashore. Since the rhizomes multiply rapidly, the original roots should be planted at least 2 feet apart.

Darius — Stands lemon yellow; falls, light yellow, blotched and marbled with rosy lilac.

Delicata — Stands, delicate straw, tinted with rose; falls, deep lilac shading to white.

Donna Maria. EDITH COOK — Stands, azure; falls, indigo, white base veined with indigo.

Dr. Parnet — Stands, soft rosy lilac; falls, pure lilac shading to white.

H. Cramer — Stands, deep celestial blue; falls, pure Yale blue; tall habit; blooms early.

Herant — Stands, bluish-lilac; falls, violet in center and lilac blue at edge of petals.

La Tendre. BRIDESMAID, EDINA — Stands, porcelain; falls, light blue, veined violet.

Leopold — Stands, smoked lavender; falls, light purple shading to white at base.

Pallida Speciosa — Stands, violet; falls, plum with white at base.

Pauline — Stands, bright blue; falls, darker.

Pres. Thiers — Stands, mauve, brown at base; falls, purple, base marked brown and white.

Queen of May. ROSY GEM — Stands, bright rosy lilac; falls, a shade darker. Showy.

Rebecca. HONORABILIS. SANS SOUCI — Stands, golden yellow; falls, mahogany brown.

Sir Robert Peel. ZEPHYR — Stands light, and falls dark, blue.

All above, 15c. each; dozen, \$1.50; 100, \$10.00.

Varieties Mixed, each, 12c.; dozen, \$1.25; 100, \$7.50.

IRIS PSEUDO ACORUS

Water Flag. 2 to 3 ft. — Of tall habit. Produces golden yellow flowers in June. Prefers a moist or wet situation. Each, 25c.; dozen, \$2.50; 100, \$15.00.

SIBERIAN IRIS. *Iris Sibirica*

Flowers similar in form to those of the Liberty Iris. While smaller, they are of more graceful shape and of more intense coloring. Excellent for cutting.

Blue King — Clear, rich blue.

Orientalis — Rich violet blue.

Snow Queen — Pure milk white.

Each, 20c.; dozen, \$2.00; 100, \$12.00.

IRIS PUMILA
HYBRIDS

8 in. — These Hybrids were produced by Dr. Van Fleet, the celebrated plant hybridizer.

Canary Bird — Produces, as do all these Hybrids, almost a solid mass of color, the flowers of this variety being a bright canary yellow.

Sea Gull — The flowers are the same gray, but not a cold gray, that one sees frequently in a winter sky. It is also the color of the plumage of a sea gull.

Either of above, each, 30c.; dozen, \$3.00.



IRIS IN ALL THEIR JUNE GLORY

IRIS PUMILA HYBRIDS, Continued

Swan — Pure white, with a suggestion of cream, or a very faint bluish cast about them.

Blue Jay — Produces flowers of a cheerful bright blue which, contrasted with the lighter colored blooms of the other three sorts, give a most striking and beautiful effect.

Each, 30c.; dozen, \$3.00.

Iris pumila, Mixed — The colors range through the various shades of blue and yellow. Many show bloom early in May. Each, 20c.; dozen, \$2.00.

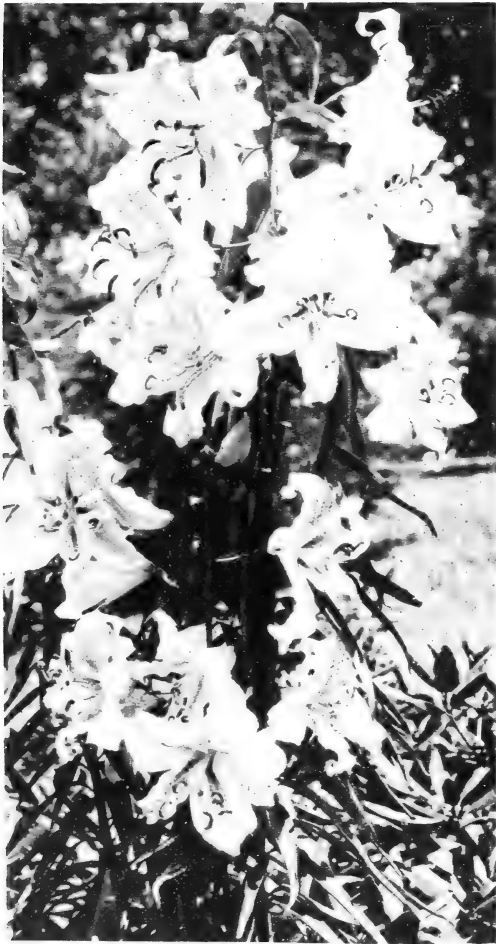

GLORIOUS LILIUM AURATUM

LATHYRUS. Perennial Pea

Latifolius. EVERLASTING PEA — A climbing plant, valuable for covering trellises, stumps of trees, etc. Flowers are deep rosy red.

Mary Lovett. PINK BEAUTY — A variety of great beauty that originated at Lovett's Nursery. The flowers are soft, rosy carmine.

White Pearl — A snow-white variety, with flowers much larger than those of the old white sort. They are produced in large trusses from early July until September.

LIATRIS. Blazing Star

Pycnostachya. KANSAS GAY FEATHER. 4 to 5 ft. — Handsome and very showy; pale purple flowers on tall, round, dense spikes. Prefers a dry soil.

LILIUM. Lily

Among the stateliest of all hardy plants, Lilies, during their respective flowering seasons, constitute the chief attraction in the hardy border. Because they last for years, occupying the same situation, it is well to carefully prepare the bed where they are to be planted. They prefer a well-drained soil. Equal parts of good soil, sand, and leaf mold furnish the right material for a good lily bed.

Auratum. GOLDEN-BANDED LILY — Immense bell-shaped flowers, ivory white, thickly marked with chocolate dots, and with a stripe of bright yellow through the center of each petal. Very fragrant. (See illustration on this page.) Large bulbs, each, 35c.; dozen, \$3.50. Giant bulbs, each, 50c.; dozen, \$5.00.

Try These Potgown Lilies

LILIUM CANDIDUM — The chaste Madonna or Annunciation Lily is known either as a florist's flower (at Easter time) or a garden flower during early June. For the first time this year we offer Madonna Lilies in pots. These will bloom during May — certainly a month before the outdoor planting. We believe that lovers of this beautiful white fragrant Lily will appreciate this new phase of Lovett's Service in Flowering Plants.

Potted Lilies: \$1.00 each; \$10.00 per dozen.

SPECIOSUM LILIES

The most popular of all Lilies for outdoor culture. Fragrant. All are hardy.

Henryi — Of the same form and general appearance as the Speciosum Lilies but with flowers of a bright orange-yellow. Has proved of extraordinary hardiness and readily acclimates in any well-drained soil. Each, 50c.; dozen, \$5.00.

Magnificum — Comparatively new sort; an improvement on **Rubrum**, larger, brighter. Large bulbs, each, 40c.; dozen, \$4.00.

Melpomene — Words fail to describe the beauty of this variety. The flowers are frosted white, spotted, clouded and bordered with pinkish crimson. Petals incurved. Large bulbs, each, 40c.; dozen, \$4.00.

Rubrum — Very much like **S. album**, except that the white, waxy, recurved petals are shaded and spotted with rosy carmine. Large bulbs, each, 35c.; dozen, \$3.50. Monster bulbs, each, 50c.; dozen, \$5.00.

Speciosum album — White with faint dots, and a light green band through the center of each petal. Large bulbs, each, 35c.; dozen, \$3.50. Giant bulbs, each, 50c.; dozen, \$5.00.

LOBELIA

Cardinalis. CARDINAL FLOWER. 1½ to 2 ft. — Startling in the brilliancy of its bloom. Flowers, cardinal red, are borne in dense spikes in autumn.

All Perennials (unless otherwise noted), each, 20c.; dozen, \$2.00; 100, \$12.50

All Perennials (unless otherwise noted), each, 20c.; dozen, \$2.00; 100, \$12.50

LUPINUS. Lupine

Moerheimii — Soft rose. June.

Polyphyllus. 3 ft. — Large flowering spikes of pea-shaped deep blue flowers; June until Sept.

Polyphyllus albus — White flowers.

LYSIMACHIA

Clethroides. LOOSESTRIFE. 18 in. — Flowers pure white, in long, dense spikes. July till Sept.

MONARDA. Bergamot

Didyma splendens. OSWEGO TEA OR BEE BALM. 2 to 3 ft. — Large heads of intensely rich crimson-scarlet flowers.



LUPINS HAPPILY "BRIDGE THE GAP" BETWEEN IRIS AND PEONIES

LYCHNIS. Campion

Chalcedonica. MALTESE CROSS. 3 ft. — A fine old sort with close heads of brilliant scarlet.

Lychnis Flos-cuculi. RAGGED ROBIN — Loose clusters of red or pink fringed flowers. 1 to 2 ft.

Viscaria fl. pl. DOUBLE RED LYCHNIS. 18 in. — A magnificent variety with thickly tufted evergreen foliage, which turns to brilliant colors in autumn. The flowers are in tall spikes; of pure rosy-red color and pleasantly fragrant.

LYTHRUM

Roseum superbum. ROSE LOOSESTRIFE. 3 to 4 ft. — Literally covered, in July and August, with spikes of rosy-purple flowers.

MYOSOTIS. Forget-Me-Not

Palustris semperflorens. 4 to 8 in. — A lovely little plant; especially valuable for rocky, or moist, situations. Small, pale blue flowers.

OENOTHERA. Evening Primrose

Pilgrimi. 12 in. — Bears large clusters of yellow flowers. Splendid for rocky.

PACHYSANDRA. Japanese Spurge

Terminalis. 6 to 9 in. — Especially valuable as a ground cover plant, under trees and other shady places. Evergreen foliage, accompanied by white flowers during May-June. Each, 25c.; dozen, \$2.50; 100, \$18.00. Special prices on large quantities.

Select Double PEONIES

On this and the following page we offer what we consider an exceptional selection of these greatest of all June flowering perennials. Planting Peonies may be likened to investing money in good bonds. They increase in value from year to year. In connection with the varieties offered we have given the blooming season as recorded by us here in our nursery. By a judicious planting of early, midseason and late blooming sorts, three weeks to a month of Peony blooms may be enjoyed.

Prices, except as noted, each, 75c.; dozen, \$7.50.

Avalanche — Large compact white blooms with cream-white collar, center tinted lilac-white and prominent carmine flakes, fragrant, late flowering.

Canari — Midseason. Primary petals white, flushed delicate pink, changing to pure white with deep primrose-yellow center. Collar next to guards, white. One of the freest blooming.

Couronne d'Or — Semi-rose; white with a ring of yellow stamens, crimson splashes; late, agreeable water-lily fragrance. Medium height and strong grower, blooming freely. Each, \$1.00; dozen, \$10.00.

Edulis Superba. *L'Esperance* — Bright rosy pink, fragrant, free bloomer. Early.

Festiva Maxima — Very large, globular, rose type. Pure white center, prominently flecked crimson; outer petals sometimes faint lilac-white on first opening. Very tall, strong vigorous grower. Second early.

Fragrans — Deep rose, large and fragrant. Midseason.

Francis Ortegat — Amaranth red, very large, midseason. Each, \$1.00; dozen, \$10.00.

Humei — Soft pink; large and full; very late.

L'Indispensable — Full globular flowers, lilac-pink shading to violet-rose toward center. Midseason.

L'Eclatarite — Very large, compact bomb. Brilliant red (Tyrian rose). Medium height, extra strong. Midseason. Each, \$1.00; dozen, \$10.00.

Marguerite Gerard — Large, compact, semi-rose type, developing into a crown with stamens. Very pale hydrangea-pink, fading to nearly white; central petals minutely flecked dark carmine. Strong, medium height, free bloomer. Midseason.

Mme. Crousse — Ivory white, center petals edged crimson. Midseason.

Mme. De Verneville — Large, very full bomb. Pure white, center blush when first open, fading to pure white; prominent carmine flecks. Fragrance. Medium height, extra free bloomer. Extra good. Early to midseason.

(Note: Peonies are concluded on page-50).

PEONIES (Concluded)

Except as noted, each, 75c.; dozen, \$7.50.

Mons. Dupont — Large, flat, semi-rose type. Milk-white center, splashed crimson. Fragrance. Mid-season. Each, \$1.00; dozen, \$10.00.

Queen Victoria — A free-flowering pure white; early.

Triomphe de l'Exposition de Lille — Hydrangea-pink splashed violet-rose with white reflex. Mid-season.

Venus — Very large, high, compact crown. Pale hydrangea-pink, collar lighter. Fragrance. Mid-season. Each, \$1.00; dozen, \$10.00.

HARDY PHLOX

Our Hardy Phloxes were awarded a special prize by the American Institute of New York.

Athis — Deep, clear salmon. Very fine.

B. Comte — Brilliant purple, crimson shadings.

Buchner — Pure white, strong grower.

CHAMPS ELYSEE — Fine, rich purple.

Crepuscle — Lavender with cherry-red center.

Eclairer — Large, early, bright purple.

ELIZABETH CAMPBELL — Large trusses of large clear pink flowers. Each, 50c.; dozen, \$5.00.

Europa — White, with bright crimson eye.

Fred Passy — Light mauve-pink, white center.

F. G. Von Lassburg — Largest pure white.

Independence — Pure white.

La Vague — Pure mauve, with aniline-red eye.

L'Esperance — Light lavender-pink with white center.

Mme. Paul Dutrie — Soft pink shade.

Mrs. M. Von Hoboken — Very fine, soft pink, large flowers. Each, 50c.; dozen, \$5.00.

Mrs. Chas. Dorr — Its color is unique, a very attractive solid blue-mauve.

Mrs. Jenkins — Large trusses of pure white.

MISS LINGARD — Long spikes of white flowers; with eye of faint lavender. *Early flowering.*

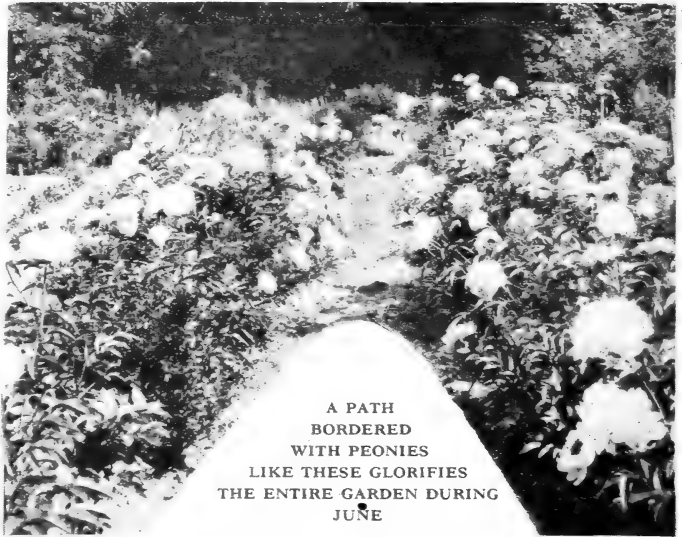

A PATH
BORDERED
WITH PEONIES
LIKE THESE GLORIFIES
THE ENTIRE GARDEN DURING
JUNE

Pantheon — Rosy salmon, pure white center.

Prof. Virchow — Bright crimson, overlaid orange.

Rhineland — Soft salmon-pink, deep red eye.

Rhynstrom — Lively rose-pink.

Rosenberg — Deep red with violet eye.

R. P. Struthers — Bright rosy red, crimson eye.

Thor — Salmon-pink with a deep red eye.

Each, 20c.; dozen, \$2.00; 100, \$15.00, except as noted.

PHLOX SUBULATA

Moss or Mountain Pink

Of very dwarf habit. Thrives everywhere. **Alba**, pure white; **Lilacena**, lavender; **Rosea**, rosy pink.

PARDANTHUS

Sinensis. BLACKBERRY LILY. 3 to 4 ft. — Bears lily-like flowers of rich orange-yellow, thickly spotted with dark crimson and brown.

PENSTEMON. Beard Tongue

Barbatus Torreyi. 3 to 4 ft. — Spikes of bright scarlet flowers in June and July.

Digitalis. 2 to 3 ft. — Long white flowers, with purple throats, in large spikes.

PHYSALIS. Chinese Lantern Plant

Franchetti — Grows about 2 feet high, bearing bright orange-scarlet lantern-like fruits.

HARDY PINKS. Dianthus

Abbotsford — Carmine-pink; large.

Arthur — White, with dark maroon center.

Essex Witch — Pure bright pink.

Her Majesty — Of large size, white, fragrant.

Plumarius nanus fl. pl. EARLY FLOWERING PINK — Flowers two weeks earlier than the old types. Very fragrant; rich colors.

The Three Hardy "GRENADIN" PINKS

These differ from other hardy pinks in that they bear their carnation-like flowers on longer stems, which causes them to be ideal for cutting. Perfectly hardy and of delightful fragrance. We offer **Grenadin White**, **Grenadin Pink** and **Grenadin Red**.

PLATYCODON. Bell Flower

Mariesi. 18 in. — Semi-dwarf habit. Star-like flowers of intense dark blue, all summer.

Mariesi Alba. 18 in. — Flowers are white.

All Perennials (unless otherwise noted), each, 20c.; dozen, \$2.00; 100, \$12.50

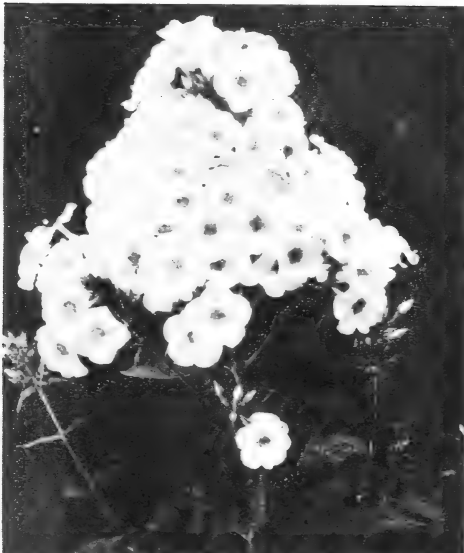

PHLOX—MIDSUMMER'S GARDEN HIGHLIGHT

PHYSOSTEGIA

Virginica. DRAGON HEAD. 3 to 4 ft. — Shell-pink flowers from June until frost.
Virginica alba. 3 ft. — Pure white flowers.

PLUMBAGO. Leadwort

Larpetae. 6 in. — A dwarf, spreading plant, bearing a profusion of very pretty, deep blue flowers.

GORGEOUS ORIENTAL POPPIES

Papaver Orientale — Flowers are five to seven inches across, and freely produced during May and June, on tall stems. No more gorgeous flower blazes away in the garden during Oriental Poppy time and for best effects it should be planted in clumps of three or more.

ICELAND POPPIES

Papaver Nudicaule — Great numbers of flowers on slender stems a foot long. The flowers vary from white to orange.

PRIMULA. Primrose

Veris. 15 in. — Flowers are bright canary yellow.
Vulgaris. ENGLISH PRIMROSE. 6 to 9 in. — Bright lemon yellow.

PYRETHRUM

Roseum Hybridum. PAINTED DAISIES. 12 to 18 in. — Unsurpassed for refined beauty and attractive foliage. They are truly "Colored Marguerites."

Uliginosum. GIANT DAISY. 3 to 4 ft. — Pure white flowers, with yellow centers, in great masses in autumn.

RANUNCULUS. Buttercup

Acris fl. pl. (Hardy Double Buttercup) — Masses of bright golden-yellow flowers in May and June.

RUDBECKIA. Coneflower

Laciniata fl. pl. GOLDEN GLOW. 5 to 6 ft. — Tall, with golden-yellow flowers.

Nitida Hirsuta — A valuable variety, producing a great abundance of large, single, bright golden-yellow flowers with long waving petals.

Purpurea. GIANT PURPLE CONEFLOWER. 2 to 3 ft. — Reddish-purple flowers about 4 inches across.

Sub-Tomentosa. BLACK-EYED SUSAN. 3 ft. — Lemon-yellow flowers, purplish centers.

SALVIA. Sage

Azurea. California Blue Sage. 3 to 4 ft. — Charming blue panicles during August and September.

Pitcheri — Rich gentian-blue flowers.

SANTOLINA

Incana. 6 to 9 in. — Evergreen and very hardy.

SCABIOSA

Caucasica — Soft lavender-blue flowers. Each, 25c.; dozen, \$2.50.

SEDUM. Stonecrop

Acre. GOLDEN MOSS OR WALL PEPPER. 4 inches.

Album — Exceedingly vigorous grower.

Sarmentosum — A pretty trailing variety. Yellow flowers during July.

Sieboldi. 5 in. — The rarest of the family, with erect, bluish green foliage. Each leaf is edged pink. Pink flowers in clusters. Each, 25c.; dozen, \$2.50.

Spectabilis "Brilliant." — An improved variety of a showy red hue. Each, 25c.; dozen, \$2.50.

SPIRAEA. Meadow Sweet

Arunco. GOAT'S BEARD. 3 to 5 ft. — Creamy-white flowers.

Palmata. CRIMSON MEADOW SWEET. 3 ft. — Crimson-purple flowers on purple stems.

Palmata Elegans — With silvery-pink flowers.

Ulmaria Var — With bright yellow midribs.

STATICE

Latifolia. SEA LAVENDER. 12 to 18 in. — Large heads of small, lavender-blue flowers.

STOKESIA. Cornflower Aster

Cyanea. 18 to 24 in. — July–October. Delicate lavender-blue flowers.

Cyanea alba — The white form of above.

SWEET WILLIAM. (London Tufts) Dianthus Barbatus

We can supply them in separate colors, viz.: **Pink, Red, and White;** also **Mixed Colors.**

Stachys Lanata — Fine old-fashioned cottage garden plant for edging; useful in rock garden; dwarf; soft silvery foliage.

Thalictrum Adiantifolium — A beautiful variety, with foliage like the Maidenhair Fern and miniature white flowers in June.

TRITOMA. Red Hot Poker Plant

(Hardy with protection.)

Pfitzeri — Blooms freely, from August to October, with spikes 3 to 4 feet high of a rich orange-scarlet. Brilliant, either in the border or in masses. Each, 25c.; dozen, \$2.50.

New Hybrid Tritomas. — Stout stems, from three to four feet high, crowned with large spikes, or heads, of rich, vivid orange-scarlet.

VALERIANA

Officinalis. HARDY GARDEN HELIOTROPE. ST. GEORGE'S HERB. 2 to 3 ft. — Large flower heads of small, light pink, fragrant flowers.

VERONICA. Speedwell

Amethystina — A slender species, with short spikes of amethyst-blue flowers.

Longifolia Subsessilis. BLUE JAY FLOWER. 2 to 2½ ft. — Blue spikes a foot long.

Spicata. 1 to 2 ft. — Deep blue flowers.

VIOLA. Violet

Gov. Herrick — Undoubtedly the best of the single flowered varieties for growing out-of-doors.



VIOLET, GOV. HERRICK — A GREAT COMPANION TO LILY-OF-THE-VALLEY!



A STRIKING EXAMPLE
OF HARMONIOUS FOUNDATION PLANTING

Choice Deciduous and Evergreen Shrubs and Dwarf Trees

On the following pages we offer a critical selection of such deciduous and evergreen shrubs and small trees as lend themselves readily to landscaping the home surroundings. In connection with the various descriptions the reader will find specific recommendations for the particular purposes to which this plant material may be put. Furthermore, we have confined our selection to such species and classes as are easily packed and shipped. We handle other varieties, however, and should the reader be in search of something not offered in these pages, an inquiry will be appreciated.

The prices quoted are for well-developed, stocky plants. A dozen of any variety will be supplied for ten times the price of one (six for five times the price of one), but this dozen rate may be used only when six or more of one variety are taken. The hundred rate of any variety will be promptly sent if desired. We solicit an opportunity to give special quotations upon lists of **Shrubs and Ornamental Trees** for landscape planting. Shipment can be made by express or freight only; not by parcel post.

ALTHÆA. Rose of Sharon

Boule de Feu — Double, deep crimson.

Joan of Arc — Double, pure white.

Lady Stanley — Medium size, semi-double, of palest pink splashed with carmine.

Pæoniflora — White, with carmine center. Semi-double.

Totus Alba — Very large, single, pure white.

Prices, any of above named varieties: 1½ to 2 ft., 35c.; 2 to 3 ft., 50c.; 3 to 4 ft., 75c. each.

Standard or Tree Althæas — Straight stems, 4 to 5 feet high, with well-formed heads. Either red, pink or purple. \$2.50 each.

ANDROMEDA. (Lily-of-the-Valley Shrub)

FLORIBUNDA — Early in April it bears a profusion of delicate white flowers which somewhat resemble "Lily-of-the-Valley," hence the name. Splendid for foundation plantings, rock gardens, etc. Heavy specimens, 12 to 15 in. high, \$2.50 each; \$25.00 per dozen.

AMYGDALUS. Flowering Almond

Japonica Nana — Double, soft pink flowers.

Japonica Nana Alba — White form of above. Either variety, 2 to 3 ft., \$1.00 each.

AZALEAS Both Evergreen and Those That Drop Their Leaves

Calendulacea — The flowers are borne during May and range from lemon-yellow to crimson. Among the showiest and hardiest of all deciduous Azaleas.

Heavy, well budded specimens, 2 to 3 ft., \$3.00 each; 3 to 4 ft., \$4.50 each.

J. T. LOVETT — By far the finest and most beautiful hardy Evergreen Azalea we have ever seen. The flowers are produced in such great profusion as to completely envelop the plant, and resemble, in size and make-up, those of a fine *Azalea Indica*. They are rich, brilliant, carmine-lake in color. The plant is hardy with slight protection. The evergreen foliage is rich, deep green, with metallic shadings. Flowers during late June and July. 9 to 12 in., \$2.00; 12 to 15 in., \$3.00 each.

HINODEGIRI — Is of broad spreading habit, with beautiful evergreen foliage and many fiery-red single flowers. Bushy plants, 6 to 9 in., \$1.25; 9 to 12 in., \$2.00; 12 to 15 in., \$3.00 each.

Azalea Viscosa. (Commonly known as "Swamp Honeysuckle") — Of great hardiness and delightfully fragrant. White flowers during late June. Well budded specimens, 2 to 3 ft. high, \$2.50 each; 3 to 4 ft. high, \$3.00 each.

Berberis — See Hedge Plants, page 59.

BUDDLEIA or Butterfly Shrub

MAGNIFICA — The long, graceful spikes of flowers are of a pleasing, rich violet-rose and are produced in profusion from early June until late autumn. Splendid large plants, 50c. each.

BUXUS. Boxwood

SEMPERVIRENS — The ever popular Boxwood. Of medium height, frequently grown in globe or pyramidal shape. Slow-growing but most enduring. 12 to 18 in., \$1.50 each.

BUXUS SUFFRUTICOSA — See Hedge Plants. Our stock is extra sturdy, heavily rooted.

CALYCANTHUS or Allspice

Sweet Scented, or Strawberry, Shrub — Bears great numbers of double, dull brownish purple flowers of exquisite, aromatic, strawberry-like fragrance. 1½ to 2 ft., 50c.; 2 to 3 ft., 75c. each.

CLETHRA ALNIFOLIA**Sweet Pepper Bush**

Of rather low growth, with dense light green foliage. Covered in July and August with spikes of small, creamy-white, delightfully fragrant flowers. Sometimes used for hedging. 12 to 18 in., 40c.; 18 to 24 in., 60c. each.

CORNUS. Dogwood

ALBA (Sibirica). Red-barked Dogwood — Vivid, bright red bark, hence very showy. 2 to 3 ft., 50c.; 3 to 4 ft., 75c. each.

FLORIDA. White-flowered Dogwood — In late May and early June it is enveloped in white flowers. 6 ft., \$1.50; 8 ft., \$2.50 each.

FLORIDA RUBRA. Red-flowered Dogwood — With rosy-pink flowers. Blooms during May and early June. 2 to 3 ft., \$3.00; 3 to 4 ft., \$4.50 each.

PANICULATA. Gray Dogwood — The flowers are succeeded by white fruit on red peduncles, presenting a pretty effect. 2 to 3 ft., 50c.; 3 to 4 ft., 75c. each.

STOLONIFERA AUREA. Golden-barked Dogwood — Has yellow bark. 2 to 3 ft., 50c.; 3 to 4 ft., 75c. each.

CYDONIA**Japanese Flowering Quince**

JAPONICA (Pyrus Japonica) — Spiny shrubs with green, glossy leaves and large, showy, scarlet flowers that are produced in May and early June. 1½ to 2 ft., 75c. each.

DAPHNE. Garland Flower

CNEORUM — A prostrate, evergreen shrub of spreading habit, with small, pink, delightfully fragrant flowers in May and, under favorable conditions, throughout summer and fall. Specimen plants, each, \$1.50; dozen, \$15.00.

DEUTZIA

CANDIDISSIMA — Strong upright grower, with pure double white flowers in June.

CRENATA FL. PL. Double Deutzia — Of tall habit. In June, has racemes of double white flowers, tinted with pink.

CRENATA ALBA FL. PL. Pride of Rochester — Pure white form of above.

GRACILIS — Of dwarf habit. Pendulous white flowers in June. 12 to 18 in., 60c. each.

LEMOINEI — Dwarf habit. In June the plants bear white flowers. 18 to 24 in., 75c. each.

SCABRA WATERERI — Good grower, with beautiful single pink flowers in June.

Prices, except as noted, 2 to 3 ft., 40c.; 3 to 4 ft., 60c.; 4 to 5 ft., 75c. each.

EXOCHORDA or Pearl Bush

GRANDIFLORA — White flowers in profusion. Soft, light green foliage. 2 to 3 ft., 60c.; 3 to 4 ft., 90c.; 4 to 5 ft., \$1.25 each.

FORSYTHIA. Golden Bell

FORTUNEI — A strong upright grower, bearing heavy canes that are literally loaded, in very early spring, with golden bell-shaped flowers.

INTERMEDIA — Very free-flowering.

VRIDISSIMA. Green-barked Forsythia — A free-flowering shrub of spreading habit and yellowish-green bark. Bell-shaped yellow flowers. 2 to 3 ft., 50c.; 3 to 4 ft., 75c. each.

HYDRANGEA

ARBORESCENS STERILIS (Arborescens Grandiflora). Snowball Hydrangea — Large full heads of snow-white flowers in lavish profusion, from late in June until late in August.

PANICULATA GRANDIFLORA — In August it produces broad terminal panicles of pure white flowers, frequently a foot long.

PANICULATA (Single) — This is a single form of *Paniculata grandiflora*. It is highly recommended in landscape planting. Blooms in September. Flowers creamy-white.

1 to 1½ ft., 40c.; 1½ to 2 ft., 60c.; 2 to 3 ft., 75c. each.

KALMIA. Mountain Laurel

LATIFOLIA — Among our native hardy evergreen shrubs, the Laurel ranks supreme. Beautiful the year around, with its glossy, deep green foliage gracefully disposed around symmetrical branches. During June it is at its greatest glory, with its dainty, rose-pink buds and creamy-white flowers. Great for foundation plantings. Bushy plants, 12 to 18 in., \$1.50; 18 to 24 in., \$2.00; 2 to 3 ft., \$2.50 each. Write for special quotations on carload lots.



PHILADELPHUS VIRGINALE — A NOVEL FORM OF SYRINGA WITH LARGE DOUBLE FLOWERS.
OFFERED ON PAGE 54



SPIRAEA
"VAN HOUTTEI," AN
INSPIRING EXAMPLE OF
INFORMAL HEDGE FLANKING A
DRIVEWAY. OFFERED ON PAGE 55

HARDY SHRUBS AND DWARF TREES (Continued)

LEUCOTHOE. Drooping Andromeda

CATESBAEI — Long, dark, evergreen leaves that turn to an attractive bronze in winter. Beautiful, gracefully arched branches with pendant, bell-shaped flowers in spring; an ideal plant for massing or in the foreground of foundation plantings. Does well in the shade! Choice specimens, each, \$1.50; dozen, \$15.00.

LIGUSTRUM or Privet

Privets are described in detail on pages 57 and 58.

GLOBE OR BALL PRIVET — The California Privet, grown to form a dense solid ball of foliage. 12 inches in diameter, \$1.00; 18 inches in diameter, \$1.75; 24 inches in diameter, \$2.50. Large specimens, from \$3.50 to \$5.00 each.

LONICERA. Honeysuckle

FRAGRANTISSIMA. Fragrant Bush Honeysuckle — Exquisitely fragrant creamy pink flowers.

MORROWI — White flowers in May, red berries in late summer.

TARTARICA. Tartarian Bush Honeysuckle — Fragrant pink flowers in May; waxy, light red berries in late summer.

Any of the three varieties, 2 to 3 ft., 50c.; 3 to 4 ft., 75c. each.

MALUS. Flowering Crab Apple

A most interesting group of trees, largely natives of the highlands of western China. They are strong growers, bear lovely flowers, followed by ornamental fruits that will attract birds to your garden.

IOENSIS, BECHTEL'S — Large, double, fragrant clear pink flowers.

ATROSANGUINEA — Bright pink flowers during May.

PARKMANI — Rosy pink; fine for massing.

SPECTABILIS — Coral buds, delicate rose flowers.

PURPUREA — One of the showiest. Bright red flowers, purple foliage, purple fruits.

3 to 4 ft., \$3.00; 4 to 5 ft., \$4.50 each.

PHILADELPHUS. Syringa

CORONARIUS. Mock Orange — Of upright habit and produces, in June, a wealth of white fragrant flowers.

GORDONIANUS (Gordon's Mock Orange) — A large shrub with spreading branches; 8 to 10 feet tall. Produces its white flowers in great racemes late in the season.

GRANDIFLORUS — Similar to Coronarius, with larger flowers but not so fragrant.

NIVALIS — New. Free-flowering; white; largest flowered, single Philadelphus.

ZEYHERI — Tall-growing, with large, fragrant white flowers. A fine sort.

Any of above, 3 to 4 ft., 50c.; 4 to 5 ft., 75c. each.

NEW HYBRID — PHILADELPHUS

VIRGINALE — Vigorous and tall; flowers in dense clusters; large and double; pure white. One of the finest. (See illustration on page 53.) 18 to 24 in., 90c.; 2 to 3 ft., \$1.25 each.

RHODODENDRONS. Great Laurel

Equally attractive in beds or borders around the home grounds, gracefully clothing the spaces with wonderful foliage and large clusters of truly magnificent flowers.

RHODODENDRON MAXIMUM — The hardiest of the species and a strong grower. Contrary to common belief, it does equally well in sun or shade, so long as the soil does not contain lime.

We handle Rhododendrons in quantities, in connection with our landscape department, and invite inquiries from those interested in carload lots. In small quantities we offer the following sizes: 18 to 24 in., \$1.50; 2 to 3 ft., \$2.50; 3 to 4 ft., \$3.50 each.

SHRUBS AND DWARF TREES

(Continued)

ROSA

MULTIFLORA—Single white flowers in large clusters; vigorous grower; excellent for massing. 2 to 3 ft., 50c.; 3 to 4 ft., 75c. each.

RUGOSA. Japanese or Ramanus Rose—Of sturdy, stocky habit, with a wealth of large, rich green leaves. Large, single, rose-colored flowers all summer. 1½ to 2 ft., 40c.; 2 to 3 ft. 60c.; 3 to 4 ft., 75c. each.

RUGOSA ALBA—The White-flowering form of above. 1½ to 2 ft., 60c.; 2 to 3 ft., 75c. each.

SALIX

ROSMARINIFOLIA (Rosemary-leaved Willow)—So dwarf in habit of growth that it is a shrub, though most nurseries class it with trees. It has small slender branches, and silver-gray foliage that resembles the Rosemary in form. 3 to 4 ft., 60c.; 4 to 5 ft., 90c. each.

SPIRAEA

ANTHONY WATERER—Excels all others in brilliant purple crimson color. 12 to 18 in., 40c.; 18 to 24 in., 60c. each.

BILLARDI—Dense panicles of rosy-pink flowers from early June until late October. 2 to 3 ft., 50c.; 3 to 4 ft., 75c. each.

BILLARDI ALBA—The white form of the preceding. 2 to 3 ft., 50c. each.

FROEBELI—Bright crimson flowers. Dwarf and similar to A. Waterer but a trifle taller than that variety; with broader leaves. 12 to 18 in., 35c.; 18 to 24 in., 50c. each.

OPULIFOLIA. Snowball-leaved Spiraea or Ninebark—Valuable for shaded locations. 3 to 4 ft., 60c.; 4 to 5 ft., 75c. each.

OPULIFOLIA AUREA. Golden-leaved Spiraea—The yellow-leaved form. White flowers in June. 3 to 4 ft., 60c.; 4 to 5 ft., 75c. each.

PRUNIFOLIA FL. PL. Bridal Wreath—In May and early June, the branches are laden with masses of dainty, very double pure white flowers. 2 to 3 ft., 50c.; 3 to 4 ft., 75c. each.

THUNBERGII—The slender, drooping branches are literally covered with small white flowers in May. Foliage turns to bright shades of red in autumn. 12 to 18 in., 40c.; 1½ to 2 ft., 60c. each.

VAN HOUTTEI—The famous Bridal Wreath, as illustrated on opposite page. In late May and early June its pure white flowers entirely cover the bush. 18 to 24 in., 30c.; 2 to 3 ft., 40c.; 3 to 4 ft., 60c. each.

SYRINGA. Lilac

PERSICA. Persian Lilac—A slender-growing species of graceful habit; very free flowering, with racemes of purple flowers. 2 to 3 ft., 75c. each.

VULGARIS. Purple Lilac—The variety of our grandmothers' gardens. Of strong-growing upright habit, and produces many large clusters of richly fragrant, light purple or true lilac flowers in early spring. 2 to 3 ft., 50c.; 3 to 4 ft., 75c. each.

VULGARIS ALBA. White Lilac—A variety of the above, having large panicles of fragrant flowers. 2 to 3 ft., 75c. each.

HYBRID LILACS

These named varieties of Lilacs are marvels of beauty and elegance—so far superior to the older varieties that but a faint idea of their worth can be given in print. They must be seen to be appreciated.

The following varieties are considered to be the very best of their respective colors:

CHARLES X—A strong grower of upright habit, with large purple flowers.

JEAN DE ARC—Fine, large-flowered white.

MME. CASIMER PERIER—White. Double flowers in medium sized clusters. A dwarf grower.

RUBRA DE MARLEY (Red Marley)—Single, in large full clusters. Flowers lilac touched with blue. Pinkish buds.

SOUV. DE LUDWIG SPAETH—Flowers large and single, in very large, long, pointed clusters. Very rich dark purplish red.

Strong bushy plants.
Each, \$1.25.



LILACS ARE EQUALLY
ATTRACTIVE IN MASS PLANTINGS
OR AS SPECIMEN SHRUBS

HARDY SHRUBS AND DWARF TREES (Concluded)

SYMPHORICARPUS

RACEMOSUS. Snowberry — An old favorite. In July and August it has small pink flowers which are followed by great numbers of large, pure white, waxlike berries in clusters that remain until freezing weather. Conspicuous and interesting.

VULGARIS. Indian Currant, Coral Berry — Of low-growing and graceful habit, with numerous small pink flowers in August and September, followed by dull red berries, which literally cover the branches and remain nearly all winter.

18 to 24 in., 35c.; 2 to 3 ft., 50c. each.

TAMARIX

AFRICANA — Of strong, upright, grotesque habit, with airy, slender leaves and a profusion of dainty, soft pink flowers in May. 2 to 3 ft., 50c.; 3 to 4 ft., 75c. each.

VIBURNUM. Snowball

OPULUS OXYCOCCOS. High Bush Cranberry — Rapid grower with single erect white flowers in May, followed by scarlet berries. 1½ to 2 ft., 75c.; 2 to 3 ft., \$1.00 each.

OPULUS STERILIS. Common Snowball or Guelder Rose — Of strong growth and spreading habit. In late May and early June, it bears large round clusters of pure white flowers. 2 to 3 ft., \$1.00 each.

PLICATUM. Japanese Snowball — Of compact upright habit with highly ornamental foliage, and bears dense clusters of pure white flowers in great profusion, during late May and early June. 2 to 3 ft., \$1.50 each.

WEIGELIA (Diervilla)

CANDIDA. White Weigelia — Produces handsome pure white flowers freely during late spring and summer. 18 to 24 in., 60c.; 2 to 3 ft., 90c. each.

EVA RATHKE — Deep garnet-red flowers are produced in abundance throughout the summer and autumn. 12 to 18 in., 50c.; 18 to 24 in., 75c. each.

DESEOISI — Small dark crimson flowers. 2 to 3 ft., 75c.; 3 to 4 ft., \$1.00 each.

HENDERSONII — Fine, compact habit; flowers medium size; outside of petals red. 2 to 3 ft., 50c.; 3 to 4 ft., 75c. each.

ROSEA AMABILIS. Pink Weigelia — Great masses of deep pink flowers in June. 2 to 3 ft., 50c.; 3 to 4 ft., 75c.; 4 to 5 ft., \$1.00 each.

ROSEA NANA VARIEGATA. Variegated-leaved Weigelia — Foliage is deeply margined with clear creamy white, distinctly defined. Light pink flowers in profusion during June. 2 to 3 ft., 75c. each.

YUCCA

FILAMENTOSA. Adam's Needle or Spanish Bayonet — The glory of the hardy, or shrubby, border during July when it throws up stout flower stalks four to five feet high, with great panicles of large, drooping, lily-like, creamy white flowers. It is entirely hardy and succeeds everywhere. (A fine bed is illustrated below.) 50c. each.

PACHYSANDRA

TERMINALIS. 6 to 9 in. — The deservedly popular Japanese Spurge, especially valuable as a cover plant, under trees and other shady places. It completely clothes the ground with attractively bright, evergreen foliage, accompanied by white flowers during May-June. Each, 25c.; dozen, \$2.50; 100, \$18.00. Special quotation will be made by letter on large quantities.



AN EXCEPTIONALLY FINE PLANTING OF YUCCA FILAMENTOSA OR ADAM'S NEEDLE



A SPLENDID EXAMPLE OF WELL-TRAINED CALIFORNIA PRIVET — THE HEDGE PLANT UNIVERSAL!

The Gateway and Fence of Civilization

The ordinary fence reflects largely the desire of the owner to secure privacy regardless of cost. That fence which develops and grows more beautiful from year to year reflects the owner's eminent good taste. Fences such as are shown on this and the following pages are a delight to the eye the year around. They serve the purpose for which they are intended in admirable fashion at low cost and add considerably to the value of the property that they adorn.

Ever since the founder of this firm made himself the champion of California Privet here in the East — over forty years ago — we have in a measure specialized in the production of various plants suitable for hedges. On our own farms here at Little Silver and in Delaware, we grow Privet and Barberry by the hundreds of thousands. They are available in various sizes to suit different purses and we can fill orders to the amount of any reasonable number of carloads for landscape architects and others using them in quantities. To those requiring hedge plants in larger than thousand lots we will, with pleasure, make special quotations.

Here are plants that form living walls of lovely green

LIGUSTRUM — The Privets

(Plant in single row eight inches apart.)

OVALIFOLIUM. California Privet — The popular hedge plant, with glossy deep green leaves. Introduced by us as a hedge plant in the early seventies and now more largely planted for ornamental hedges than any other shrub. Its strong, quick, upright growth adapts it singularly well for being grown as a barrier or to hide unsightly objects.

	Doz.	100	1,000
12 to 18 inches.....	\$0.60	\$3.50	\$30.00
18 to 24 inches.....	.80	5.00	40.00
2 to 3 feet.....	1.25	7.00	60.00
3 to 4 feet.....	2.00	12.00	90.00

We also have larger sizes; write for prices.

Note — A leaflet, giving instructions for the planting of privet hedges, mailed upon request.

HARDY NORTH AMOOR PRIVET

(*Ligustrum amurense*)

Has olive-green foliage, and forms a dense and handsome hedge. Succeeds in the shade of overhanging trees much better than does California Privet. Has numerous panicles of white flowers during June; in the autumn the branches are loaded with conspicuous, steel-blue berries. Similar to *L. ibota*, but the **hardiest of all Privets.**

	Doz.	100	1,000
18 to 24 inches.....	\$2.00	\$12.00	\$110.00
2 to 3 feet.....	3.00	17.50	150.00

REGELIANUM — A low spreading shrub with white flowers, followed by black berries. Equally attractive in either hedge form or as a specimen shrub, forming dense, symmetrical bushes. 18 to 24 in., each 25c.; dozen, \$2.50; 100, \$17.50; 1,000, \$150.00. 2 to 3 ft., each, 50c.; dozen, \$5.00; 100, \$30.00.

Plant More HEDGES, fewer wooden Fences!

LIVE FENCES

(Continued)

During late years, old-fashioned fences have gone decidedly out of fashion. The first cost of setting out a "live fence," is, in most cases, not nearly so great as that of erecting a cumbersome barrier of dead wood; and the upkeep is much smaller. "Dead" fences need repairing and painting, while "live" ones don't! All good reasons for setting out more hedge plants of the sorts described on pages 57-59.

HARDY IBOLIUM PRIVET AS A SUBURBAN BOUNDARY

IBOLIUM PRIVET

(New) — A cross between California Privet and Iboia, having the attractiveness of California Privet and the hardiness of Iboia. Very desirable for northern climates where it has stood zero temperatures without injury.

With us, it is almost evergreen, retaining its foliage until after Christmas. 12 to 18 in., dozen, \$2.00; 100, \$12.00; 1,000, \$100.00; 18 to 24 in., dozen, \$3.00; 100, \$20.00; 1,000, \$150.00.

OTHER HEDGE PLANTS

DWARF BOXWOOD (*Buxus Suffruticosa*)

(For edging, plant 3 to 4 inches apart.) This is of exceedingly slow growth, but becomes very compact and is most attractive. Delights in a partially shaded situation.

Bushy plants, 4 to 6 in., dozen, \$3.00; 100, \$20.00; 1,000, \$175.00.

ALTHAEA or Rose of Sharon

(*Hibiscus syriacus*)—The ready adaptability of Althaea as a hedge plant is particularly valuable because it blooms in August, when the rose-like, double flowers cause a hedge of this to be a genuine delight to the eye. Separate colors or mixed, 18 to 24 in., dozen, \$2.00; 100, \$15.00; 2 to 3 ft., dozen, \$3.00; 100, \$22.00.

SPIRAEA or Bridal Wreath

Eminently suitable for forming fine hedges. A more graceful object than a Spiraea hedge in full bloom is difficult to find. A splendid hedge is shown on page 54. 12 to 18 in., dozen, \$2.00; 100, \$15.00; 18 to 24 in., dozen, \$3.00; 100, \$20.00.



BOXWOOD BORDERS — THE PRIDE OF THE ESTATE

HEDGE PLANTS *(Concluded)*

BARBERRY

BERBERIS THUNBERGII — Has become very popular for producing low, dense hedges. Its abundant, small light green leaves, which turn to rich colors in autumn, and its wealth of scarlet berries render it very attractive. It is extremely hardy, and requires but little pruning. Ornamental and graceful the year around. For hedges set plants 12 inches apart.

Transplanted:	Doz.	100	1,000
9 to 12 in.....	\$1.50	\$ 9.00	\$75.00
12 to 18 in.....	2.00	12.50	100.00
18 to 24 in.....	3.00	17.50	150.00
2 to 2½ ft., extra bushy.....	5.00	35.00	

BOX-BARBERRY — A very dwarf, compact form of *Berberis Thunbergii*, of ironclad hardihood. Especially valuable for edging beds in formal gardening, or for forming a low hedge anywhere. For edging, plant 4 inches apart; for a low hedge, plant 6 to 9 inches apart.

	Doz.	100	1,000
1 year, field grown.....	\$2.00	\$15.00	\$125.00
2 years, field grown.....	3.50	25.00	200.00



THE ATTRACTIVE SCARLET BERRIES OF BARBERRY (*BERBERIS THUNBERGII*) ADHERE TO THE SHRUBS THROUGHOUT THE WINTER

RUGOSA AND MOSS ROSES

Ideally adapted for forming well-nigh impenetrable hedges. By severely pruning them every year they may be kept within any desired limit of height, besides blooming more freely. For varieties, see page 34.



FOR GRACEFUL ELEGANCE AND YEAR AROUND BEAUTY PLANT MORE BARBERRY

Those "Chummy" Vines and Creepers

There is something lovable about clinging vines that represents nature's own method of softening and hiding harsh lines and crude handiwork. All offered below are perfectly hardy and increase in beauty from year to year.

Vines will be mailed, if cash is sent for postage as per table. Quotations by the 100 and 1,000 of any variety given upon request. All are strong two- or three-year plants.

AMPELOPSIS

VEITCHI. Boston, or Japanese, Ivy — A most popular climber, clinging firmly to brick, stone or other material. Deep, glossy-green ivy-shaped foliage, which turns to crimson and gold in autumn. Each, 75c.; dozen, \$7.50.

VIRGINICA. Virginia Creeper or American Ivy — Of rapid, vigorous growth. Foliage turns brilliant crimson in fall. Each, 40c.; dozen, \$4.00.

BIGNONIA

RADICANS. Trumpet Flower — Fern-like foliage and large trumpet-shaped flowers of vivid orange-scarlet during midsummer. Each, 40c.; dozen, \$4.00.

CELASTRUS

SCANDENS. Bitter-Sweet — Rapid-growing, with orange-yellow fruit. Strong, 2 years, each, 50c.; dozen, \$5.00.

CLEMATIS

PANICULATA. Japanese Virgin's Bower — Unequaled for airy grace and beauty. It quickly grows to a height of 15 to 20 feet, and spreads freely. During August-September it resembles a sheet of fleecy white, composed of numerous pure white starlike flowers. Two-year roots, each, 40c.; dozen, \$4.00; 100, \$25.00.

CLEMATIS. Large Flowered

HENRYI — Large ivory-white flowers, freely produced nearly all summer.

JACKMANNI — Large, rich, velvety violet-plum flowers. (See illustration below.)

MME. BARON-VILLARD — Large rosy-lilac flowers. A strong grower. Blooms late.

MME. EDWARD ANDRE — Rosy-carmine flowers in bewildering profusion.

RAMONA — Very large; single; soft blue; very fine.

Any of above, each, \$1.00; dozen, \$10.00.

SPECIAL OFFER — One of each of the five large-flowered Clematis for \$4.00.

EUONYMUS

VEGETA. Evergreen Bitter-Sweet — Large oval, evergreen foliage followed by clusters of orange-red berries. Two years, each, 50c.; dozen, \$5.00.

HEDERA. Ivy

HIBERNICA. English or Irish Ivy — An old favorite vine, useful for covering walls and growing on the trunks of trees. Also useful as ground cover. Strong plants from pots, each, 35c.; dozen, \$3.50.

LONICERA. Honeysuckle

HALLEANA. Hall's Japanese Honeysuckle — A popular and very valuable vine with abundant, glossy, evergreen foliage. Exceedingly fragrant flowers from May until November. Two years, each, 30c.; dozen, \$3.00; 100, \$20.00.

PUERARIA. Kudzu Vine

THUNBERGIANA. Japanese Kudzu Vine — The most rapid-growing plant known. Its large leaves produce a dense shade. Rose-purple pea-shaped flowers during late August. Each, 30c.; dozen, \$3.00; 100, \$20.00.

VINCA

MINOR. Periwinkle — Known also as Trailing Myrtle. Of rapid growth, with glossy, evergreen leaves. Presents, in spring and early summer, a blanket of bright blue flowers. Each, 20c.; dozen, \$2.00; 100, \$15.00.

WISTARIA. Glycine

SINENSIS. Chinese Wistaria — Of rapid growth and attains a great height. In May its flowers of soft, dainty lavender-blue are produced in pendulous racemes a foot or more long. First class, each, 50c.; dozen, \$5.00.

SINENSIS ALBA. Chinese White Wistaria — Prolongs the blooming season. Strong roots, each, 75c.; dozen, \$7.50.

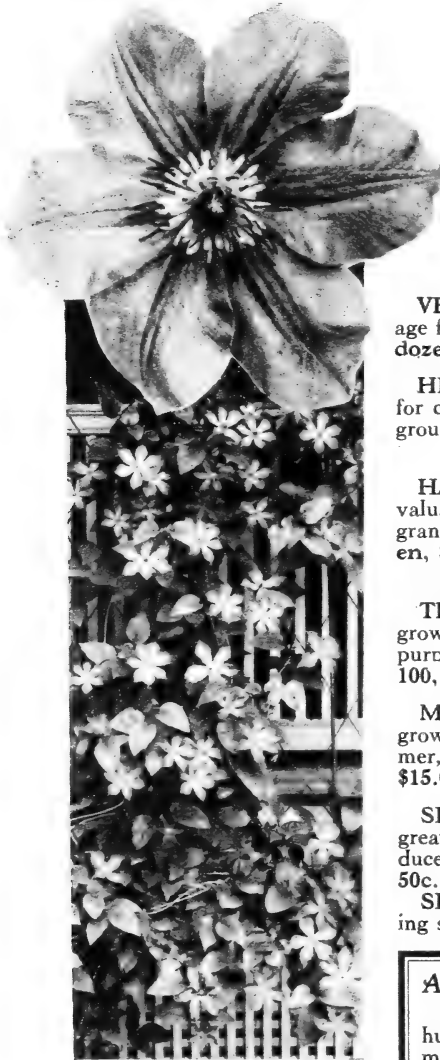

CLEMATIS JACKMANNI — A MOST POPULAR LARGE-FLOWERED SORT

An Exceptional Climber — *Bignonia Grandiflora*

One of the gorgeous climbers. The orange-scarlet flowers are like huge trumpets, while the fern-like foliage causes the plant to be ornamental throughout the season. Extra heavy, 2-year-old plants, \$1.50 each; \$15.00 per dozen.



A PLEASING PLANTING OF VARIOUS TYPES RETINOSPORAS, DWARF PINES AND YUCCA

SELECT EVERGREEN TREES

We offer in this catalog but a few of the hardiest and most useful evergreen trees. The prices quoted are for bushy, well furnished trees in sizes too large for mailing but which can readily be shipped by express. Quotations for larger sizes, and for varieties other than those named, cheerfully made upon request.

In digging, each tree is "lifted" with a ball of earth, and the roots, with the soil, encased in burlap.

BIOTA AND THUJA. Arbor Vitae

BIOTA AUREA NANA. Berckman's Golden Arbor Vitae — Conical form, very dense and compact. 6 to 9 in., 90c.; 9 to 12 in., \$1.50; 12 to 15 in., \$2.00 each.

BIOTA "ROLLINSON'S GOLDEN." Var. *Elegantissima* — Of narrow, pyramidal outline. 12 to 18 in., \$2.00 each.

BIOTA ROSEDALEANA. Rosedale Arbor Vitae — Of slow growth. 6 to 9 in., 90c.; 9 to 12 in., \$1.50; 12 to 15 in., \$2.00 each.

THUJA OCCIDENTALIS. American Arbor Vitae — Much used for screens, hedges, and windbreaks. 18 to 24 in., \$1.50; 2 to 3 ft., \$2.00 each.

THUJA O. COMPACTA. Compact Arbor Vitae — Dwarf and very dense. 9 to 12 in., \$1.25; 12 to 15 in., \$1.50; 15 to 18 in., \$2.00 each.

THUJA O. ELLWANGERIANA. Tom Thumb Arbor Vitae — Of dense growth. 15 to 18 in., \$1.75; 18 to 24 in., \$2.50 each.

THUJA O. GLOBOSA. Globe Arbor Vitae — 9 to 12 in., \$1.25; 12 to 15 in., \$1.50 each.

THUJA O. LUTEA. Geo. Peabody Arbor Vitae — Of pyramidal habit. 15 to 18 in., \$1.75; 1½ to 2 ft., \$2.50; 2 to 3 ft., \$3.50 each.

THUJA O. PYRAMIDALIS. Pyramidal Arbor Vitae — 15 to 18 in., \$1.25; 1½ to 2 ft., \$1.75; 2 to 3 ft., \$2.50; 3 to 4 ft., \$4.00 each.

THUJA O. SPIRALIS — A distinct variety of erect and formal habit and peculiarly twisted foliage; deep green. 18 to 24 in., \$2.50; 2 to 3 ft., \$3.50; 3 to 4 ft., \$5.00 each.

THUJA O. WARREANA. Siberian Arbor Vitae — Extremely hardy. 12 to 15 in., \$1.50; 15 to 18 in., \$2.00; 18 to 24 in., \$3.00 each.

CRYPTOMERIA

JAPONICA LOBBII. Japanese Cedar — Leaves dark green, stiff and prickly; fantastic loose grower. Turns bronze in fall. 2 to 3 ft., \$4.50 each.

PICEA. Spruce

EXCELSA. Norway Spruce — Equally useful for hedge planting, for screens, and for windbreaks. 15 to 18 in., \$1.00; 18 to 24 in., \$1.50; 2 to 3 ft., \$2.00 each.

PUNGENS. Colorado Spruce — This closely approaches the Koster's variety, in color. 15 to 18 in., \$3.00; 18 to 24 in., \$4.00; 2 to 2½ ft., \$5.00 each.

PUNGENS KOSTERIANA. Koster's Blue Spruce — No small sizes available, but quite a number of fine, large specimens, from 8 to 20 feet, at \$5.00 per foot of height. Please write if interested.

JUNIPERUS. Juniper

COMMUNIS AUREA (Douglas Golden Juniper) — Bright golden-yellow foliage. Of prostrate, almost creeping, growth. Very hardy. 9 to 12 in. spread, \$1.50; 12 to 18 in. spread, \$2.00 each.

COMMUNIS HIBERNICA. Irish Juniper — Erect, dense conical outline. 18 to 24 in., \$1.50 each.

PFITZERIANA — Fine for mixed border or rockery. 12 to 18 in. spread, \$2.00; 18 to 24 in. spread, \$3.00; 2 to 2½ ft. spread, \$4.50 each.

PROSTRATA. Prostrate Juniper — 12 to 18 in. spread, \$1.50; 18 to 24 in. spread, \$2.50 each.

STRICTA. Lovett's Blue Juniper — The most beautiful. As hardy as an oak. 9 to 12 in., \$1.50; 12 to 15 in., \$2.00 each.

VIRGINIANA GLAUCA. American Blue Juniper — Very hardy and desirable. 3 to 4 ft., \$5.50; 4 to 5 ft., \$7.00 each.

PINUS. Pine

MUGHO. Dwarf Pine — Of dwarf bushy growth. 12 to 18 in., \$2.50 each.

RESINOSA. Red or Norway Pine — 4 to 5 ft., \$4.50 each.

EVERGREENS (Concluded)

RETINOSPORA

FILIFERA. Weeping *Retinospora* — Cord-like drooping foliage of a light green. 1 to 1½ ft., \$2.00; 1½ to 2 ft., \$3.00; 2 to 3 ft., \$4.50 each.

FILIFERA AUREA — With foliage of bright lemon-yellow. 12 to 18 in. spread, \$3.00; 18 to 24 in. spread, \$4.50 each.

OBTUSA CRISPII — Golden-yellow foliage. 12 to 18 in., \$2.50; 1½ to 2 ft., \$3.50 each.

OBTUSA GRACILIS — A compact grower, dark green foliage, leaves closely oppressed, form a flat, frond-like arrangement at end of branch. 12 to 18 in., \$3.00; 18 to 24 in., \$4.00 each.

OBTUSA NANA — Most beautiful dwarf evergreen. 6 to 9 in., \$3.00; 9 to 12 in., \$4.50 each.

PICIFERA — Of spreading habit. 1½ to 2 ft., \$2.50; 2 to 3 ft., \$3.50; 3 to 4 ft., \$4.50 each.

PICIFERA AUREA — Bright gold. 18 to 24 in., \$2.50; 2 to 3 ft., \$3.50; 3 to 4 ft., \$4.50 each.

PLUMOSA — A rapid grower. 12 to 18 in., \$1.75; 1½ to 2 ft., \$2.50; 2 to 3 ft., \$3.50; 3 to 4 ft., \$4.50 each.

PLUMOSA LUTESCENS — Light green foliage, tipped bright lemon. 9 to 12 in., \$1.50; 12 to 15 in., \$2.00; 15 to 18 in., \$2.50; 18 to 24 in., \$3.50.

PLUMOSA AUREA — Light green foliage, distinctly tipped with yellow. 12 to 18 in., \$1.75; 1½ to 2 ft., \$2.50; 2 to 3 ft., \$3.50 each.



LE MARECHAL FOCH

RETINOSPORA, Continued

PLUMOSA AUREA LOVETTI. Gold Dust Cypress — The foliage has the appearance of being heavily dusted with pure gold. 12 to 15 in., \$2.00; 15 to 18 in., \$2.50; 1½ to 2 ft., \$3.00.

SQUARROSA. VEITCHII — Dense soft blue foliage. 9 to 12 in., \$1.50; 12 to 18 in., \$2.00; 1½ to 2 ft., \$3.00 each.

TAXUS. Yew

CUSPIDATA BREVIFOLIA — By far, the best of all the Yews. Of distinctly spreading habit. 9 to 12 in., \$1.75; 12 to 18 in., \$2.50; 18 to 24 in., \$4.00 each.

TSUGA. Hemlock

CANADENSIS — Graceful and beautiful. Frequently used for hedges. 1½ to 2 ft., \$2.50; 2 to 3 ft., \$3.50; 3 to 4 ft., \$5.00; 4 to 5 ft., \$7.50 each.

GLADIOLUS

King of Summer Flowers

Gladioli, as garden flowers, have served flower-lovers for generations. The Gladiolus bulb is a flower in embryo. Put it in soil ever so poor and it will bloom! The varieties offered on this page represent both new sorts and old stand-bys of distinct merit. Please write for complete list.

All bulbs offered in this catalog are extra selected and of large size.

Albania (Kemp) — Wide open flower of pure glistening white. Each, 25c.; dozen, \$2.50; 100, \$18.00.

Anna Eberus — Deep rhodamine purple, shading into deep Bordeaux center. Each 15c.; dozen, \$1.50; 100, \$12.00.

Early Snowflake — Beautiful creamy white flowers tinted pink, with touch of yellow in throat. Each, 12c.; dozen, \$1.20; 100, \$9.50.

Evelyn Kirkland — Rose-pink, darker at the edges, fading to shell-pink in throat, with brilliant blotches on lower petals. Each 12c.; dozen, \$1.20; 100, \$10.00.

Flora — The very best reasonably-priced canary-yellow. Each, 10c.; dozen, \$1.00; 100, \$6.00.

Gretchen Zang — Soft pink blending into scarlet on lower petals. Each, 10c.; dozen, \$1.00; 100, \$8.00.

Hereda — A clear sparkling mauve, shading deeper in the throat. Each, 10c.; dozen, \$1.00; 100, \$8.00.

Le Marechal Foch — A glorious light lavender-pink. Each, 10c.; dozen, \$1.00; 100, \$6.00.

Myra — Deep salmon over yellow ground. Giant flowered prim. Hybrid. Each, 10c.; dozen, \$1.00; 100, \$8.00.

Mrs. Francis King — Very large orange-scarlet. Each, 5c.; dozen, 50c.; 100, \$3.50.

Mrs. Frank Pendleton — Bright rose-pink with blood-red blotch. Each, 10c.; dozen, \$1.00; 100, \$6.00.

Mrs. H. E. Bothen — Light geranium-pink, ruffled with flame-scarlet center. Each, 20c.; dozen, \$2.00; 100, \$16.00.

Netherlands — Salmon-rose with ruby feather-like markings. Each, 6c.; dozen, 60c.; 100, \$5.00.

Schwaben — Pure canary-yellow, shading to soft sulphur-yellow. Each, 5c.; dozen, 50c.; 100, \$3.00.

Sentinel — Pure rose-pink with frosty throat. Each, 10c.; dozen, \$1.00; 100, \$8.00.

Field Mixture — This mixture consists of all shades and colors of both the plain petaled and *Primulinus* type. There are many gems in this mixture that if sold by name would cost much more. Dozen, 50c.; 25, \$1.00; 50, \$1.75; 100, \$3.50.

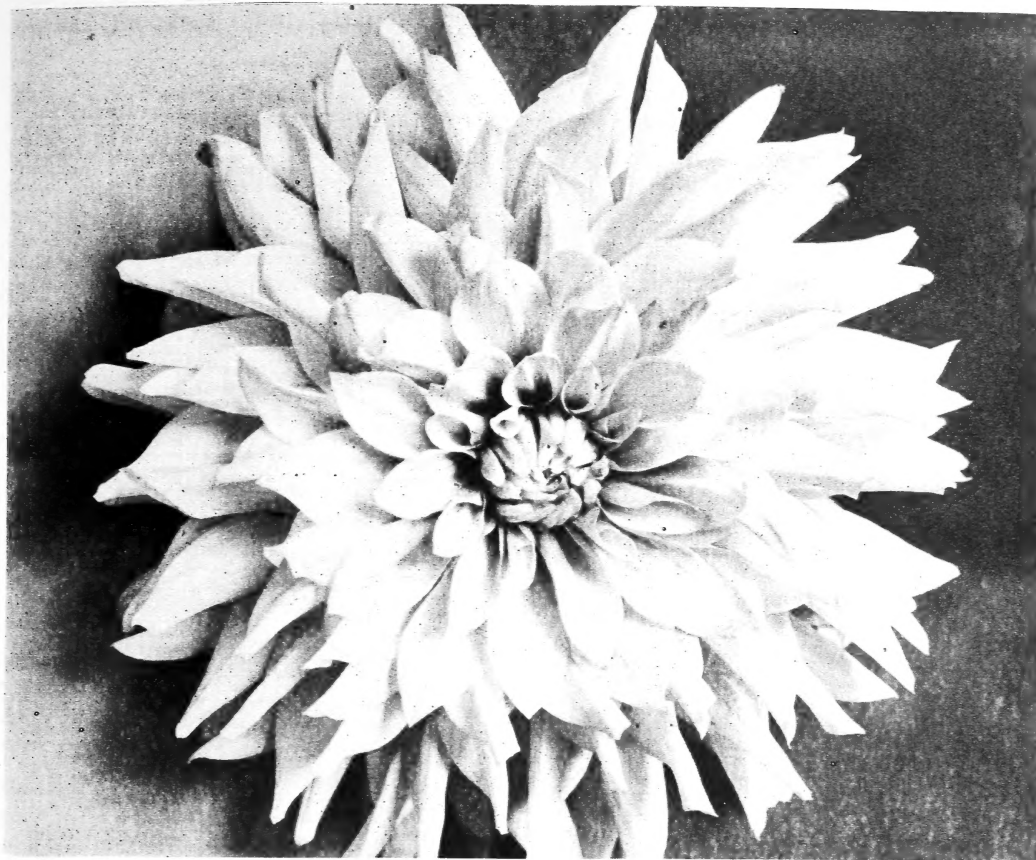

Fancy Exhibition and Garden DAHLIAS

The last decade has seen the Dahlia win undisputed leadership over all floral rivals. Stimulated by greatly increased interest on the part of the gardening public, the hybridizers have done great work. Their endeavors to create "still greater" novelties make it quite a task to judge which really are the most worthwhile and best. Those offered on this page have been proclaimed by expert growers to be peers in their respective classes. They do not represent all which we can supply. Dahlia fanciers are invited to write for complete list — free, of course.

Robert Treat — American Beauty Rose color. Flowers, 9 to 11 inches in diameter, 4 inches and over in depth. Flowers are held on strong stems. Plants are strong healthy growers of wide-spreading habit. Won Garden Magazine Sweepstakes. Prize for best dahlia never before exhibited at the A. D. S. Show. Tubers, \$5.00. Plants, \$2.50.

Amun Ra (Dec.) — Immense flowers on long stiff stems. Color is glorified coppery bronze. Unusually strong healthy plant. Tubers, \$1.50.

Bashful Giant (Dec.) — Color apricot with gold shading. Tubers, \$2.00. Plants, \$1.00.

Canada (Dec.) — Pure white, free blooming, strong stem. Tubers, 75c.

Emperor (Dec.) — Bright maroon, does not fade. Strong growing plants, producing large blooms. Tubers, \$2.00. Plants, \$1.00.

Earl Williams (Dec.) — Brilliant crimson-scarlet, white-tipped petals. Very large, splendidly formed variegated variety. Tubers, \$2.00. Plants, \$1.00.

Francis Lobdell (H. C.) — Large mellow pink, shading to white in center. Steady growing semi-dwarf plants, needing no pinching or staking. Tubers, \$3.00. Plants, \$1.50.

Jersey's Beauty (Dec.) — True pink. Large perfect flowers freely bloom on long strong stems.

Certificated A. D. S., 1923. Tubers, \$3.50. Plants, \$1.75.

Liberty Bond (Dec.) — Large buff, bronze and salmon shaded flowers, held on long stiff stems. Free bloomer. Splendid keeper. Tubers, \$2.00.

Mabel Thatcher (Dec.) — Pure yellow, large fine flowers. Tubers, \$2.00. Plants, \$1.00.

Millionaire (Dec.) — Delicate lavender with faint pink suffusion. Immense flowers on strong stems. Tubers, \$1.00.

Mrs. C. H. Breck (Dec.) — Soft yellow deeply suffused with carmine. Free bloomer. Tubers, 50c.

Mrs. I. de Ver Warner (Dec.) — Deep mauve-pink. Flowers early, and freely, on good stems. Tubers, \$1.50. Plants, 75c.

Myra Valentine (Dec.) — Large golden-bronze flowers held on good stems. Tubers, \$3.50. Plants, \$1.75.

Rosa Nell (Dec.) — Bright rose-pink, decorative. Long stiff stems. Tubers, \$1.00.

Venus (Dec.) — Soft shade of creamy white with lavender suffusion. Flowers well above foliage on stiff stems. Low growing bush. Tubers, \$1.00.

Wizard of Oz (Dec.) — Very large, splendid flower of glowing amber-pink. Tubers, \$2.50. Plants, \$1.25.

INFORMATION ABOUT PARCEL POST AND RATES OF POSTAGE

Maximum Weight: 70 lbs., in first, second and third zones; 50 lbs. in all other zones.

Size of Package cannot exceed a combined length and largest circumference of seven feet (84 inches).

Insurance Against Loss — 5c. pays up to \$5.00; 8c. up to \$25.00; 10c. up to \$50.00, and 25c. up to \$100.00.

Canadian shipments up to 11 lbs. can go by parcel post. Inquire of your postmaster as to rates and add postage to order.

Please be sure to send enough money to pay postage, in addition to cost of plants ordered, when shipment is to be made by mail. The surplus (if any) will be promptly returned when shipment is made. **Postage on all shipments by mail must be prepaid.** We cannot undertake to open accounts for postage. **Express charges on Canadian shipments must also be prepaid.**

RATES OF POSTAGE WITHIN U. S.

	1st pound or fraction	Each add. pound or fraction
1st and 2d zone.....	7c.	1c.
3d zone.....	8c.	2c.
4th zone.....	9c.	4c.
5th zone.....	10c.	6c.
6th zone.....	11c.	8c.
7th zone.....	13c.	10c.
8th zone.....	14c.	12c.

WEIGHT WHEN PACKED

Asparagus, 1 yr., doz., 8 oz.; 100, 3½ lbs.
 Asparagus, 2 yrs., doz., 1½ lbs.; 100, 12 lbs.
 Blackberries, doz., 1½ lbs.; 100, 8 lbs.
 Blackberries, transplanted, doz., 2½ lbs.; 100, 20 lbs.
 Chives, doz., 12 ozs.
 Currants, 1 yr., doz., 2 lbs.; 100, 15 lbs.
 Currants, 2 yrs., doz., 2½ lbs.; 100, 20 lbs.
 Dahlias, doz., 4 lbs.
 Dewberries, doz., 1 lb.; 100, 5 lbs.
 Dewberries, trans., doz., 2 lbs.; 100, 12 lbs.
 Gladiolus, doz., 1 lb.
 Gooseberries, 1 yr., doz., 2¼ lbs.; 100, 18 lbs.
 Gooseberries, 2 yrs., doz., 2½ lbs.; 100, 20 lbs.
 Grapes, 1 yr., doz., 2 lbs.; 100, 15 lbs.
 Grapes, 2 yrs., doz., 3 lbs.; 100, 25 lbs.
 Grapes, fruiting age, each, 3 lbs.; doz., 30 lbs.
 Hardy Shrubs, doz., 10 lbs.
 Hops, doz., 3 lbs.
 Horseradish, doz., 14 oz.; 100, 5 lbs.
 Iris, doz., 4 lbs.; 100, 30 lbs.
 Loganberries. Same as Raspberries.
 Perennials, doz., 3½ lbs.
 Peonies, doz., 6 lbs.; 100, 48 lbs.
 Privet, small, doz., 2 lbs.; 100, 12 lbs.
 Raspberries, Wineberries, doz., 1 lb.; 100, 6 lbs.
 Raspberries, trans., doz., 2 lbs.; 100, 12 lbs.
 Rhubarb, doz., 1½ lbs.; 100, 10 lbs.
 Roses, from field, doz., 4 lbs.
 Roses, from 5-in. pots, each, 2 lbs.; doz., 20 lbs.
 Strawberries, doz., 10 ozs.; 100, 3½ lbs.
 Strawberries, pot-grown, doz., 3 lbs.; 100, 24 lbs.
 Strawberry-Raspberry, doz., 12 ozs.
 Vines and Creepers, doz., 6 lbs.

INDEX

	Pages		Pages
Apples.....	22-24	Mint.....	21
Asparagus Roots.....	20	Peaches.....	26-27
Azalea, Hardy.....	52	Pears.....	26
Barberry.....	59	Peonies.....	49-50
Blackberries.....	12-14	Perennials, Hardy Flowers.....	38-51
Boxwood.....	58	Phlox.....	50
Chives.....	21	Plums.....	28
Cherries.....	27-28	Privet.....	57-58
Chrysanthemums, Hardy.....	41	Quinces.....	27
Collections of Berry Plants.....	15-16	Raspberries.....	8-11
Currants.....	18	Rhubarb.....	21
Dahlias.....	63	Roses.....	29-37
Delphiniums.....	42	Roses, Baby Ramblers.....	33
Dewberries.....	18	Roses, Climbing.....	35-37
Evergreens.....	61-62	Sage.....	21
Fruit Trees, Dwarf.....	25	Shrubs, Deciduous.....	52-56
Gladiolus.....	62	Shrubs, Evergreen.....	52-56
Gooseberries.....	19	Strawberries.....	15-17
Grapes.....	3-7	Strawberry-Raspberry.....	19
Grapes — Collection for Home Garden.....	4	Tarragon.....	21
Hedge Plants.....	57-59	Thyme.....	21
Hopvines.....	21	Trees, Dwarf Apple.....	25
Horseradish roots.....	21	Trees, Dwarf Flowering.....	52-56
Iris.....	46-47	Trees, Dwarf Pear.....	25
Lavender, True.....	21	Trees, Evergreens.....	61-62
Lilies, Hardy.....	48	Vines and Creepers, Hardy.....	60
Loganberries.....	19	Wineberries.....	19



“Old-Fashioned” Hardy Flowers Again Set “New Fashion” in Gardening

True value and merit win every time and anywhere. Back in the Colonial days the lady of the house prided herself on her hardy flower-garden, seeds and plants of which came from the old estates in England. As the years rolled by, fashions changed. Tender plants, laid out in formal designs, surrounded homes and ornamented lawns. Until quite recently, canna beds and salvia were still in vogue. But the last decade has seen the pendulum of public opinion swing back toward the steady, reliable, old-fashioned favorites, plants that Jack Frost may put to sleep but will not hurt; flowers that come up again with each recurring spring; plants that spread and grow larger year after year and, of course, bear more flowers as the plants grow older and larger.

To further stimulate the interest in old-fashioned hardy gardens, we make the following unrivaled offer:

51 Sturdy Plants [[Bound to Bloom, 3 each of 17] distinctly worth-while classes]] \$5.00

Achillea, Boule de Neige. Splendid for cutting.

Alyssum saxatile, Basket of Gold.

Columbine, Long-spurred Hybrids.

Chrysanthemums. Hardy outdoor varieties.

Coreopsis lanceolata. The brightest yellow garden flower.

Daisy, Shasta. Most popular for cutting.

Delphinium (Perennial Larkspur). Blue shades.

Hemerocallis (Yellow Day Lily).

Hollyhocks, Double. Mixed colors.

Heliopsis. An early form of Sunflower.

Iberis (Hardy Candytuft). Best for edging.

Iris germanica (Liberty Iris).

Iris pumila A dwarf form.

Lysimachia. The attractive Loosestrife.

Phlox. Tall, hardy kinds.

Phlox subulata. Dwarf; for edging.

Pinks, Hardy Clove or Spice.

This selection will give you flowers from earliest spring when Alyssum, Columbine, and Hardy Candytuft will bloom to late in the fall when hardy outdoor varieties of Chrysanthemums will provide cut-flowers for your Thanksgiving table. We consider this collection the greatest value in hardy plants ever offered.



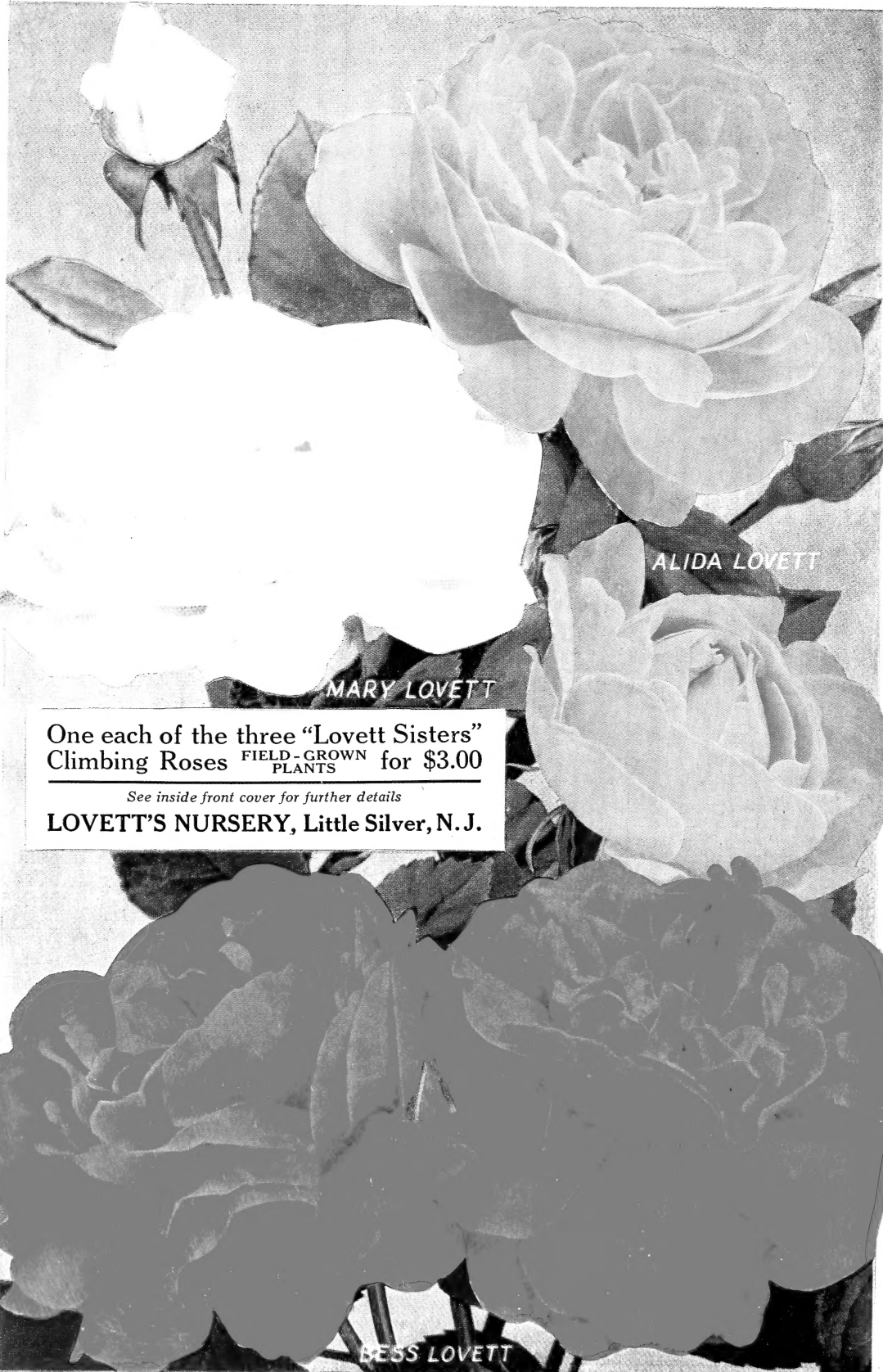

ALIDA LOVETT

MARY LOVETT

BESS LOVETT

One each of the three "Lovett Sisters"
Climbing Roses FIELD-GROWN PLANTS for \$3.00

See inside front cover for further details

LOVETT'S NURSERY, Little Silver, N. J.