

MARINE AND ESTUARINE ENVIRONMENTS, ORGANISMS & GEOLOGY
OF THE CAPE COD REGION
an indexed bibliography, 1665-1965

Marine and Estuarine Environments, Organisms and Geology of the Cape Cod Region

an indexed bibliography, 1665-1965

Anne E. Yentsch,

Melbourne R. Carriker,

Robert H. Parker,

Victor A. Zullo

Systematics Ecology Program, Marine Biological Laboratory

Woods Hole, Massachusetts

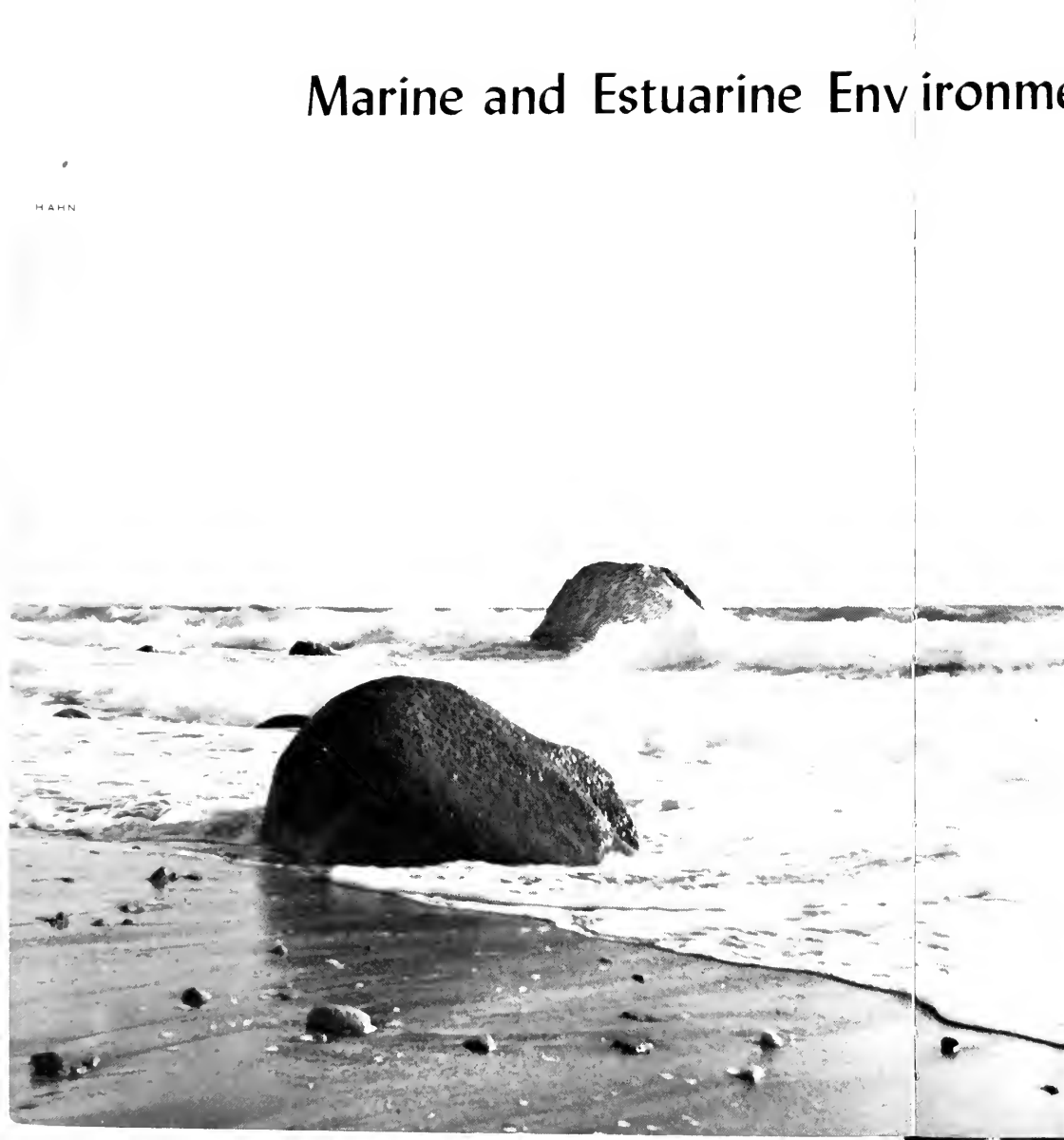

Copyright 1966 by the Marine Biological Laboratory



First Edition

Library of Congress Catalog Card Number 66-30182

Published through The Job Shop, Woods Hole, Massachusetts
for The Marine Biological Laboratory, Woods Hole.

Printed by Leyden Press, Inc., Plymouth, Massachusetts

PREFACE

Since its incorporation at Woods Hole in 1888 the Marine Biological Laboratory traditionally has provided facilities and services to independent investigators for research, training and scientific communication in marine biology. It fosters maximum use of its facilities throughout the year. In the early decades research on the natural history of marine organisms was stressed, while the recent trend has been toward cellular and molecular investigations. The Systematics-Ecology Program was established by the Laboratory Trustees in September 1962 as a continuing program of basic research and training in the biology of the whole organism.

The aims of the Program are (a) to extend in a modern, integrated, continuing manner systematic and ecologic knowledge of the estuarine and coastal marine ecosystems of the Cape Cod Region, and thereby to contribute to the advancement of the systematic and ecologic sciences; and (b) to provide opportunities in year-round research and communications for advanced experience and study in the fields of estuarine and coastal marine systematics and ecology.

Within this context the Program from time to time issues publications which further the synthesis of knowledge of organismic biology of the region. The first of these publications, "Keys to Marine Invertebrates of the Woods Hole Region," was edited by Ralph I. Smith and appeared in 1964. The present volume, a second in the series, is intended as an introductory guide to the scientific literature of the region and covers a 300 year period from 1665 to 1965. It is intended to introduce scientists to major papers on the region and to provide the beginning for more intensive literature surveys. The emphasis is on works that relate to the biology of the whole organism, biotic factors of ecological significance, and physics, chemistry, climatology and geology of the region.

Preparation of the bibliography was begun in 1962-1963 by the junior authors who were joined by Anne E. Yentsch in 1964. The facilities of the Marine Biological Laboratory Library were used during the literature search and some work was done in the Boston Public Library and the Museum of Comparative Zoology, Harvard University.

The bibliographic form is that suggested in "Style Manual for Biological Journals, 2nd ed. (1960) prepared by the American Institute of Biological Sciences. Journal abbreviations were taken from the World List of Scientific Periodicals, 1900-1960, 4th ed. (1963).

An index was prepared from titles, abstracts and, in some cases, from the texts. An effort was made to include all known new species descriptions for the region and the scientific names of these are underscored in the index. Scientific names were indexed as they appeared in the original publication with no attempt to provide modern synonyms. Entries were made for phyla, classes (for the larger phyla), lesser taxa when these were given in the title of the paper, scientific names, key words, and geographic locations.

It is a pleasure to acknowledge the valuable contribution of Anne E. Yentsch whose painstaking search of the literature, double checking of the references, and compilation of the bibliography and its index provide the basis for this publication. We also express our thanks to Mrs. Barbara Webber who varityped the entire manuscript; Mrs. Ann Martin, Mrs. Robert N. Cram, Mrs. Joan Stimson, and Miss Constance Chadwick who aided in the checking of references; Dr. Mary Sears and Dr. K. O. Emery who suggested references; the Woods Hole Oceanographic Institution for permission to reproduce the photograph of a Cape Cod beach by Jan Hahn; Herbert A. Ashmore who prepared Figure 1; and the Library of the Marine Biological Laboratory where the bulk of the search for references was conducted.

Preparation of this publication was made possible by support to the Systematics-Ecology Program from the Ford Foundation; Public Health Service Research Grant DE 01870 from the National Institute of Dental Research; Grants GB-561 and GB-4509 from the National Science Foundation; Contract Nonr 3070(03) from the Office of Naval Research, Department of the Navy; and the Whitehall Foundation. This financial aid is gratefully acknowledged.

Woods Hole, Massachusetts
November, 1966

Melbourne R. Carriker, Director
Systematics-Ecology Program

TABLE OF CONTENTS

Introduction

Bibliography

Index

INTRODUCTION

Thoreau describes Cape Cod as "the bared and bended arm of Massachusetts: the shoulder is at Buzzards Bay; the elbow, or crazy bone, at Cape Mallebarre (Chatham); the wrist at Truro; and the sandy fist at Provincetown." It is an outpost of sand, gravel, stones and clay stretching into the North Atlantic between $41^{\circ}30' - 42^{\circ}5' \text{ N}$ and $69^{\circ}55' - 70^{\circ}46' \text{ W}$. The Cape Cod peninsula, or bent arm, partially encircles Cape Cod Bay which faces north and opens seaward into Massachusetts Bay and the Gulf of Maine. To the south the islands of Nantucket, Martha's Vineyard and the chain of the Elizabeth Islands form a barrier between the open ocean, Nantucket Sound, Vineyard Sound, and Buzzards Bay. At the base of the peninsula the Cape Cod Canal, officially opened in 1916, provides a channel between Cape Cod Bay and Buzzards Bay. This complex of cape, islands and sounds, an area roughly 90 x 100 kilometers, forms the Cape Cod Region.

Sediments, predominately gravel, sands and shell fragments, are coarsest and relatively free of organic detritus in tidal scoured Vineyard Sound and grade into finer particles in Nantucket Sound and portions of Cape Cod Bay. Much of Buzzards Bay and the central regions of Cape Cod Bay support extensive soft mud bottoms whereas broad intertidal sand flats bound southeastern Cape Cod Bay and wide intertidal mud bottoms characterize northwestern Buzzards Bay.

Small estuaries, often constricted and intermittently cut off from outside water by barrier beaches, dissect the southern coasts of both the Cape and islands. Tidal marshes fringe the shore line and reach impressive acreages, especially at the outer end of the Cape behind the barrier beaches and at Barnstable along the southern shore of Cape Cod Bay. Intertidal boulders dot exposed beaches, high colorful sea cliffs mark Gay Head, and the long straight shore of the outer Cape faces the North Atlantic Ocean.

The Gulf Stream lies some 150 kilometers southeast of Woods Hole. As a result of cold water masses north of the Cape, the temperature of the seawater in Cape Cod Bay in late summer is several degrees lower than that in the southern sounds. Cape Cod forms the rough boundary between two major marine provinces, and most of the organisms found in the western North Atlantic, from Nova Scotia to Cape Hatteras, are represented in the Cape Cod Region.

Serious study of the Region began in the early 1800's, and as indicated by the frequency of publication of the 1,360 literature references in this Bibliography, has intensified with the decades.

Henry David Thoreau, 1864. Cape Cod, Houghton Mifflin Co., Boston, Mass.

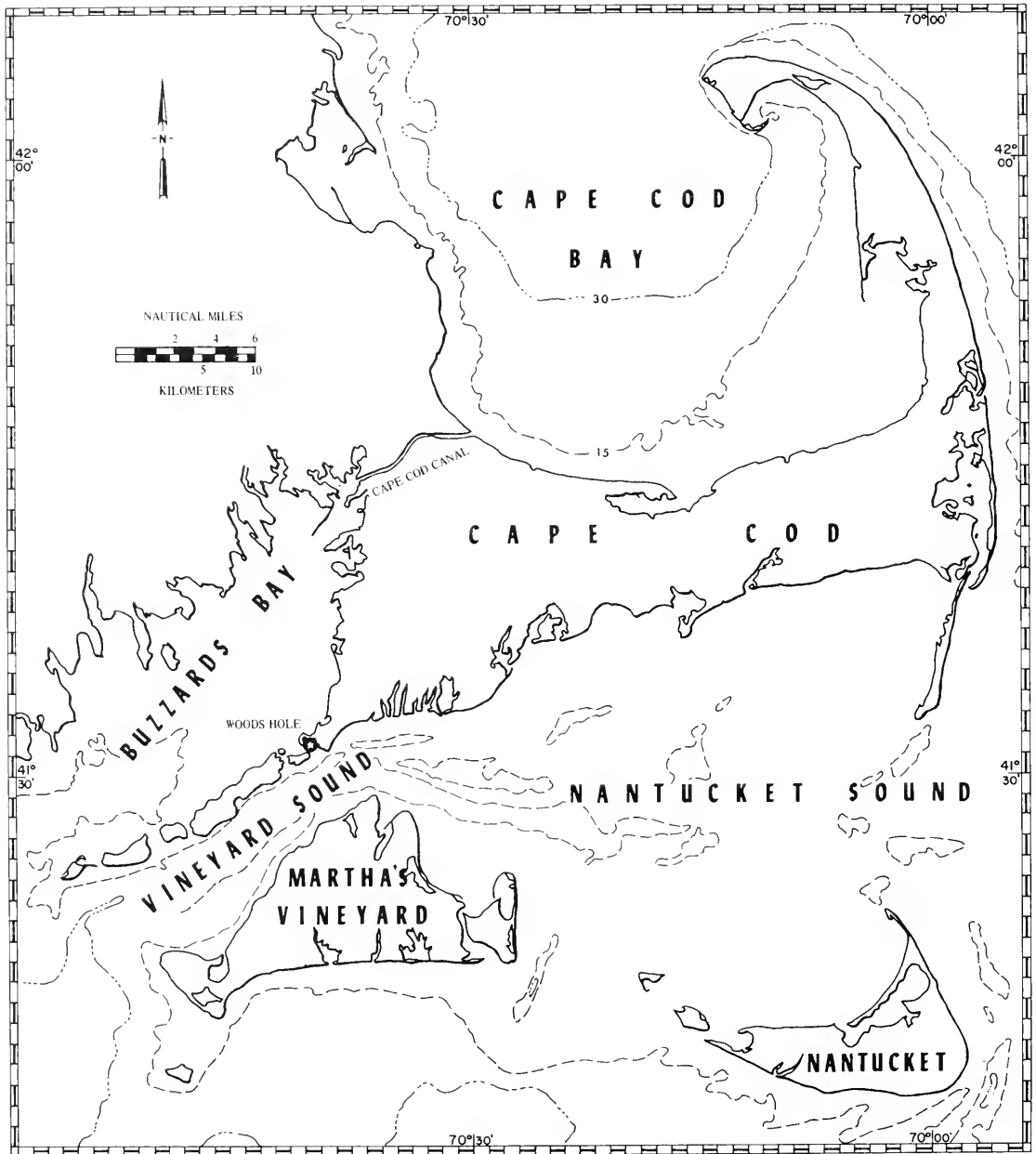

Map of the Cape Cod region.

ASHMORE

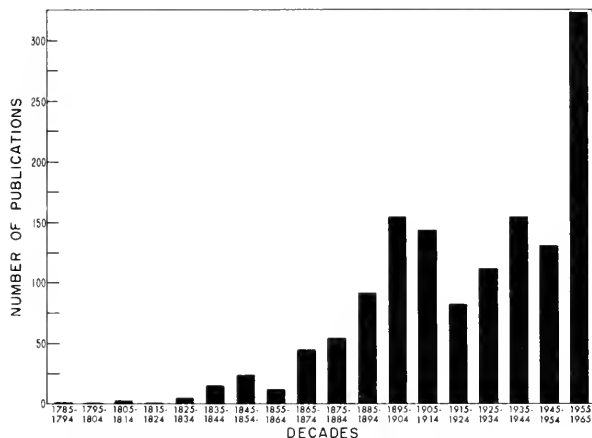

Frequency of publication of literature references cited in the Bibliography shown for ten year intervals.

Edward Hitchcock (1833) discussed the formation of Cape Cod in his preliminary report on the geology of Massachusetts, a publication believed by Chamerslain (1964) "to have been the first state geology report in the nation." Among the reasons why geologists have studied the Region is the observation by Woodworth and Wigglesworth (1934) that "Cape Cod more than any other part of southeastern New England shows the changes due to the ravages of the sea since the glacial epoch."

Early naturalists were attracted to Cape Cod by the intrinsic natural beauty of the terrain, the varied wildlife inhabiting the bogs, ponds, salt marshes, dunes, beaches and waters, and by the often tempestuous interplay of land and sea. The U. S. National Park Service recognized the uniqueness of the Cape when it established the Cape Cod National Seashore, noting "The combination of these features cannot be matched anywhere on the Atlantic Coast." Thoreau was also well aware of it when he wrote "We went to see the Ocean, and that is probably the best place of all our coast to go to."

Biologists started describing the biota of the Cape Cod Region prior to 1844 when A. A. Gould recognized Cape Cod as a natural faunal boundary between Arctic and temperate organisms. In a long list of papers, for example, Storer (1839-1859) provided records of fish; Desor (1851) described the distribution of animal life among Nantucket shoals and observed that "modern investigations merely go to confirm the great idea which was vaguely anticipated by the ancient poets and philosophers, that the Ocean is the origin of all things;" Stimpson (1854) named new species of mollusks; Atwood (1861-1873) wrote on the habits of bluefish, cod and mackerel and discussed the fisheries; and A. Agassiz (1862-1877) reported on invertebrates.

Spencer F. Baird's activities in the Region in 1871 including his founding of the Bureau of Fisheries Laboratory in Woods Hole in 1875, establishment of the first American seaside laboratory on Penikese Island by Louis Agassiz in 1873, and incorporation of the Woods Hole Marine Biological Laboratory in 1888, provided a catalyst for further research in the Cape Cod Region. The number of publications during the period 1885-1914 undoubtedly reflects this scientific activity.

Earliest comprehensive contributions to the systematics and ecology of the marine biotic communities of the Region were made by Verrill (1873), S. I. Smith (1873) and Verrill, Smith, and Harger (1873) in their census of the invertebrate animals of Vineyard Sound and adjacent waters during the summer of 1871. Their first field studies included some 400 dredgings, principally in Vineyard Sound, and to a lesser extent in southern Buzzards Bay, western Nantucket Sound, and northeastern Rhode Island Sound, and ranged bathymetrically from the high water line outward. Lists and illustrations of the macroscopic species encountered and descriptions of the major habitats of the area are given.

Later Sumner (1910) and Sumner, Osburn, Cole and Davis (1913) published the results of a detailed qualitative systematic study of the distribution of macroscopic benthic plants and animals of Vineyard Sound and Buzzards Bay in relation to the gross nature of the bottom and the temperature and salinity of the water. Investigations were carried out by means of dredging operations in open waters during the summers of 1903-05, with supplementary work during the following four summers; intertidal and shallow waters were excluded. This useful publication supplementated the reports of Verrill and associates and added a detailed catalog and distributional charts of many of the macroscopic species reported for the area.

The number of new species which has been described in the Cape Cod Region is over 500. In terms of the estimated total number of 10,000 species probably occurring in the Region, this is a sizeable contribution, and one made primarily through the indefatigable efforts of early systematists. New species are still being described in the Region as field biologists pursue their investigations.

As an introduction to the Bibliography, we have selected excerpts from various publications and matched the quotations with appropriate photographs taken in the region within the last five years. These excerpts describe in the author's own words the diversity of the Cape and islands and suggest the many reasons why this Region drew their attention.

M. R. Carriker

A. E. Yentsch

December 1966

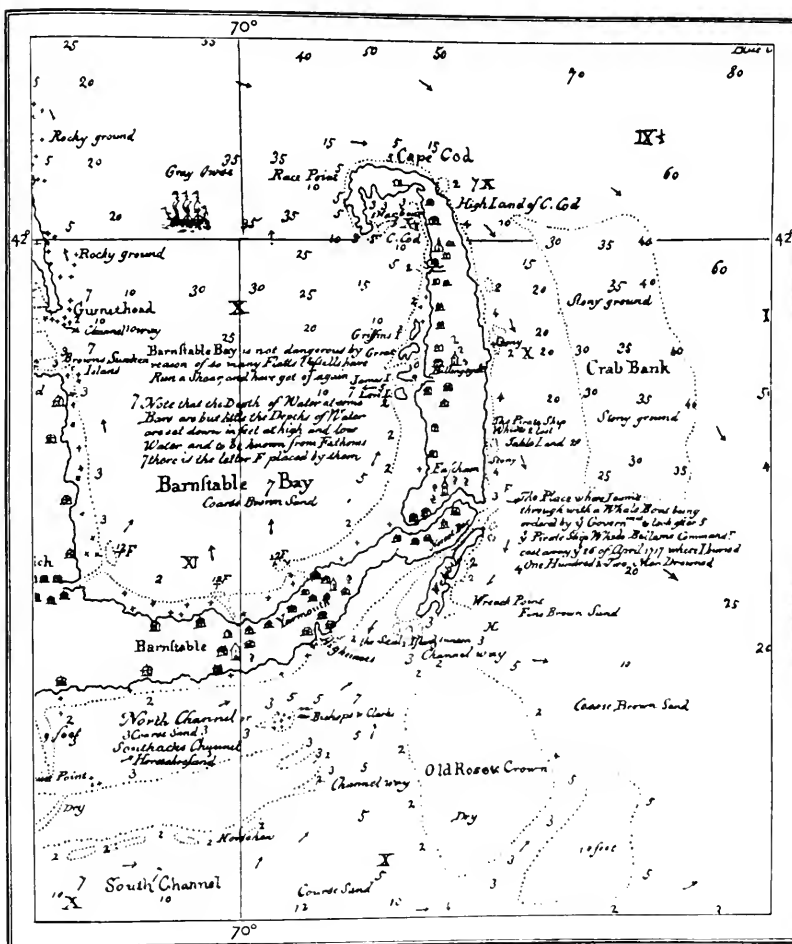

Early map of Cape Cod apparently drawn around 1720 by a Boston pilot named Cyprian Southack. Plate 71 from Ann. Rept. U. S. Cst. Geod. Surv., 1890.

The fifteenth day we had again sight of the land, which made ahead, being as we thought an island, by reason of a large sound that appeared westward between it and the main, for coming to the west end thereof, we did perceive a large opening, we called it Shoal Hope. Near this cape we came to anchor in fifteen fathoms, where we took great store of codfish, for which we altered the name, and called it Cape Cod. Here we saw sculls of herring, mackerel, and other small fish, in great abundance.

John Archer, 1602.

Henry Beston, 1929. *The Outermost House*. Doubleday, Doran & Co., Inc.
Garden City, New York.

East and ahead of the coast of North America, some thirty miles and more from the inner shores of Massachusetts, there stands in the open Atlantic the last fragment of an ancient and vanished land. . . . a great ocean beach runs north and south unbroken, mile lengthening into mile. Solitary and elemental, unsullied and remote, visited and possessed by the outer sea, these sands might be the end or the beginning of a world. Age by age, the sea here gives battle to the land; age by age, the earth struggles for her own, calling to her defence her energies and her creations, bidding her plants steal down upon the beach, and holding the frontier sands in a net of grass and roots which the storms wash free. The great rhythms of nature, . . . have here their spacious and primeval liberty; cloud and shadow of cloud, wind and tide, tremor of night and day. Journeyming birds alight here and fly away again all unseen, schools of great fish move beneath the waves, the surf flings its spray against the sun.

Often spoken of as being entirely glacial, this bulwark is really an old land surfaced with a new. The seas broke upon these same ancient bounds long before the ice had gathered or the sun had fogged and cooled. There was once, so it would seem, a Northern coastal plain. This crumbled at its rim, time and catastrophe changed its level and its form, and the sea came inland over it through the years. Its last enduring frontier roughly corresponds to the wasted dyke of the cliff. Moving down into the sea, later glaciations passed over the old beaches and the fragments of the plain, and, stumbling over them, heaped upon these sills their accumulated drift of gravels, sand, and stones. The warmer sea and time prevailing, the ice cliff retreated westward through its fogs, and presently the waves coursed on to a new, a transformed and lifeless, land.

Outer beach of Cape Cod at Nauset.



Y E N T S C H

The east side of the cape, through Wellfleet and Truro, is a nearly continuous bluff, one hundred to one hundred and sixty feet high, horizontally stratified, being evidently a remnant of a nearly level plain, the east part of which has been washed away by the sea. This process is still going forward.

Warren Upham, 1879.



Eroding sea cliffs along the shore of Outer Cape Cod.

YENTSCH

The wind loosens and tears down the incoherent gravel and sand in the coastal bluffs. On fair days when dry winds are blowing in a favorable direction, pebbles loosened by the blowing out of the sand at their bases roll down to a sandy talus. Many of these pebbles take somewhat curved courses, ricocheting so as to leave a series of pits on the beach sand leading to the resting place of the spent pebble. Hundreds of small streams of dry sand run out from incoherent layers to add their contribution to the growing fan of talus that rises between the beach and the top of the wasting cliff. When very high winds are blowing inland, sand and dust are carried up the slope and on to the surface back of the cliff.

J. B. Woodworth. In Woodworth & Wigglesworth, 1934.

The dunes or sand hills, which are often nearly or quite barren of vegetation, and of snowy whiteness, forcibly attract the attention on account of their peculiarity. . . . As we approach the extremity of the Cape, the sand and the barrenness increase; and in not a few places, it would need only a party of Bedouin Arabs to cross the traveler's path, to make him feel that he was in the depths of an Arabian or Lybian desert.

Edward Hitchcock, 1833.



Sand dunes on the southwest shore of Nantucket Island.

VAN ZANDT

Sand is frequently thrown by the spray, or waves, during a storm, so high upon the shore, that the reflux waves do not carry it back. This being dried by the sun, is driven inwards by the sea breezes, and in the course of time forms hills of considerable elevation. Or sometimes the wind from the sea raises the sand from a cliff or tertiary formation and carries it inland. Thus are formed those moving sand hills, which on the eastern continent, are called dunes or downs, and which have excited so much interest near the banks of the Nile. . . . They may be seen in the greatest perfection and on the largest scale, on Cape Cod; particularly near its extremity. They are frequently as high as 60 or 70 feet, and on the east end of the Cape, they move towards the west, . . . A series of these dunes, several miles long, threatens the village and bay of Provincetown, and large quantities of the beach grass have been transplanted to their ridges for the purpose of arresting their progress.

Edward Hitchcock, 1833.

Even where this artificial modification of the swamps has changed the regimen of their lesser creeks, this water system remains one of the most beautiful exhibitions of natural forces which the sea shore affords. There being everywhere the same pressure of the growing sod against their streams, they are free to cast their curves into exactly the form which the pendulum motion of their currents demands. . . . The only likeness in symmetry to these tidal rivers is found in the fresh-water swamps, whose clear natural streams flow through matter resembling in its process of growth the peat of the salt-water swamp, but even there the changes in the volume of the current make its curves less beautiful than those of the tidal marshes.

N. S. Shaler, 1885



Tidal marsh in Pleasant Bay.

OLDHAM

The reconstructions provide a picture of the ontogeny of the Bamstable marsh which is orderly and plausible. They indicate that the sand spit has grown eastward during a period of about 4000 years. The marsh, which consisted at first of isolated pockets in protected indentations of the upland, became continuous and began to spread into the enclosure from along the upland margin as sediment accumulated in its shallower parts and protection from the sea became more complete. The development of marsh along the margin of the sand spit proceeded more slowly, perhaps because the basin deepened with distance from the upland and more time was required for sedimentation to reduce its depth. The broad sounds between the advancing tongues of marshland became the site of the future creeks, and the meandering channels in the sand which formed their bottom defined the final pattern which these creeks assumed. High marsh has now extended to the margin of these channels and at present the creeks are in quasi-equilibrium with the hydraulic forces which arise from the quantity of water which they must carry in response to the rhythm of the tide.

Alfred C. Redfield, 1965

There is, however a more definite limit to the encroachment of these upper-level salt marshes upon the tidal streams. As the marshes extend they narrow the channels occupied by the free-running tide until they reduce its flowage-ways to very limited bounds, the lines of which are determined by a delicate adjustment of the forces which extend the marsh area and the destructive scouring action of the tide exercised on its growing edge. There is no other case in nature, save in the coral reefs, where the adjustment of organic relations to physical conditions is seen in such a beautiful way as in the balance between the growing marshes and the tidal streams by which they are at once nourished and worn away.

N. S. Shaler, 1885.



Tidal stream in western Nantucket Island.

VAN ZANDT

Sediment layers, streaked like bright finger-smearred dyes, show red, green, tan, gray, yellow, brilliant white and nearly coal black across the face of the cliffs and give this foreland its name.

Some layers are primarily sand, others mainly gravel, others compact clay. Some are full of fossils; large glacial boulders protrude like bony knuckles from others. This colorful confusion of sediments, the creased and shuffled pages of an ancient manuscript, contains New England's most complete record of its past hundred million years. It tells a story of a land first covered with ancient forests, then engulfed by seawaters, laid bare and engulfed again; of giant sharks swimming over what are now the meadows of Chilmark, of camels and horses roaming the plains where Gay Head now rises; of a series of overpowering invasions by ice floes from the north.

Barbara Chamberlain, 1964.



Sea cliffs of Gay Head, Martha's Vineyard.

YENTSCH

Ever since Baird's time it has been generally known that this is the best place on the Atlantic coast for the study of marine biology. Indeed, Wood's Holl has become a strong biological center by virtue of the exceptional opportunities for work here offered in a varied and extensive shore fauna and flora, in numerous accessible islands rich in forms of peculiar interest, and in many perfectly isolated fresh-water ponds, brackish ponds, and salt-water ponds of easy control.

C. O. Whitman, 1902.



CARRIKER

Aerial view of the Woods Hole scientific community, showing U. S. Bureau of Commercial Fisheries Biological Laboratory on the left, the Marine Biological Laboratory in the center, and the Woods Hole Oceanographic Institution on the right.

A totally different condition of things was found at Woods Hole where the water is exceptionally pure and free from sediment, and where a strong tide rushing through the Woods Hole passage keeps the water in a state of healthy oxygenation specially favorable for biological research of every kind and description. The entire absence of sewage owing to the remoteness of large towns, as well as the absence of large rivers tending to reduce the salinity of the water, constituted a strong argument in its favor, and this station was finally fixed upon for the purpose in question.

Spencer F. Baird, 1881

The Marine Biological Laboratory had its origin in the latter part of the last Century when naturalists came to appreciate the vast variety of life in the sea. Since then, biology has evolved very rapidly and has come to include a number of more or less specialized subdivisions. Great departments of biology have grown up at our universities.

In this great development, the Marine Biological Laboratory played a leading role. It became the summer meeting ground for professors and students of all branches of biology from all over the Country. It acquired an outstanding scientific library. It became a headquarters for experimental physiology. It is still a beehive of scientific activity, but its sea-side location has become almost incidental.

At Woods Hole, the late 1920's also marked the beginnings of another step forward in North Atlantic oceanography. A special committee of the National Academy of Sciences had been at work studying the national needs in marine science. This committee recommended the establishment of a new facility . . .

Thus, in 1930, it seemed advisable to establish a new laboratory at Woods Hole that would have as its objectives the study of the oceans as a whole: their physics, their chemistry, their geology, and their meteorology, as well as some aspects of their biology, in particular, their ecology.

By the Summer of 1931, the Woods Hole Oceanographic Institution was a going concern, with a sea-going vessel and a small part time staff recruited largely from eastern university campuses.

Columbus O'Donnell Iselin, 1957. Matthew Fontaine Maury (1806-1873).
"Pathfinder of the Seas" -- The Development of Oceanography.

The marine life of the Woods Hole region is more fully and accurately known than is that of any other region of similar extent on the western shore of the Atlantic, and there are but few regions anywhere in the world where such knowledge is more complete. Of marine animals alone, approximately 1700 species are known from Vineyard Sound and Buzzards Bay, and the marine plants are correspondingly numerous.

Edward Linton, 1915.

Dredge haul taken in Vineyard Sound at a site where *Arbutia*, *Amaroucium* and *Aequipecten* were abundant.



CARRIKER



CARRIKER

Collecting at a rock jetty at low tide, at the eastern entrance of the Cape Cod Canal.

In prosecuting our explorations we soon found that there are, in the waters of this region, three quite distinct assemblages of animal life, which are dependent upon and limited by definite physical conditions of the waters which they inhabit. The first of these includes all those kinds which inhabit the bottom and shores of Vineyard Sound, Buzzard's Bay, and the other similar bodies of shallow water along this coast from Cape Cod westward and southward. These shallow waters consist of nearly pure sea-water, which has a relatively high temperature, especially in summer, for it is warmed up both by the direct heat of the sun, acting on the shallow waters spread over broad surfaces of sand, and by water coming directly from the Gulf Stream, and bringing not only its heat, but also its peculiar pelagic animals. . . .

The second assemblage is a very peculiar one, which inhabits the estuaries, ponds, lagoons, harbors, and other similar places, where the water is shallow and more or less brackish, and very warm in summer, but cold in the winter. The third group inhabits the shores of the outer islands and headlands and the bottoms in moderately deep water, outside of the bays and sounds. These outer waters are comparatively cold, even in summer, and are no doubt derived from an offshoot of the arctic current, which drifts southward along our shores in deep water and always has a tendency to crowd against and up its submarine slopes, in which it is also aided in many cases by the tides.

A. E. Verrill, 1873.



Sand flats exposed at low tide along a Cape Cod Beach.

But the influence of the Gulf Stream extends much nearer to the coast than the edge of the continental shelf, and without doubt affects our local faunal conditions. The presence nearly every year in Vineyard Sound of considerable masses of the Sargassum bacciferum, with its attendant fauna, shows that strong southerly winds may drive the surface water of the Gulf Stream as far as the mainland of Massachusetts. And, apart from these occasional and obvious effects, it is probable that the warm current exerts a constant influence upon the coastal waters of southern New England, the two undergoing a certain degree of intermingling as a result of winds and tides.

Sumner, Osborn, Cole & Davis, 1913.



CARRIKER

Edgartown Great Pond estuarine system seen from the air; barrier beaches have closed off the inlets.



CARRIKER

A rocky intertidal area at Sesuit Harbor, Cape Cod Bay, where the macroscopic algae *Fucus* and *Ascophyllum* were abundant.

The northern shore of Cape Cod, from its sandy character, is practically destitute of all species of algae, except a few forms which are here and there found growing on the eel-grass. As soon as we pass to the south of Cape Cod, however, the flora assumes an entirely different aspect. . . . It will be seen that Cape Cod is the dividing line between a marked northern and a southern flora. In fact, the difference between the floras of Massachusetts Bay and Buzzards Bay, which are only a few miles apart, is greater than the difference between those of Massachusetts Bay and the Bay of Fundy, or between those of Nantucket and Norfolk. This difference in the flora corresponds precisely with what is known of the fauna.

W. G. Farlow, 1882a.

The boring gastropod *Eupleura caudata*.



OLDHAM



The hydroid *Pennaria tiarella*.

OLDHAM

Abundant on the piles of Fish Commission dock at Woods Hole, and also growing profusely on eel grass near the Hole. One of the most abundant and beautiful species on our coasts.

C. C. Nutting, 1899

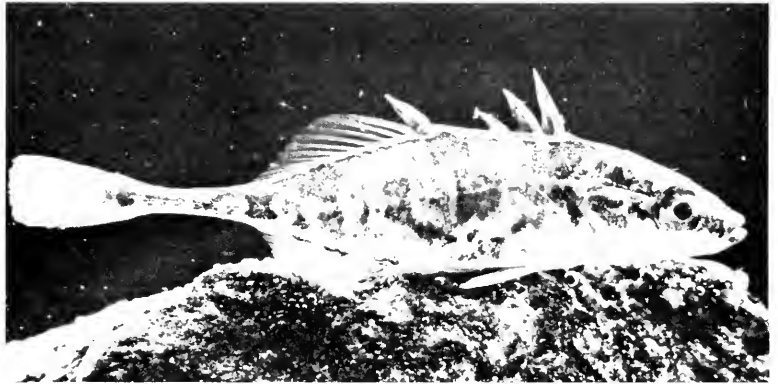

Apeltes quadracus, a small fish of the eel grass community.

AMOS

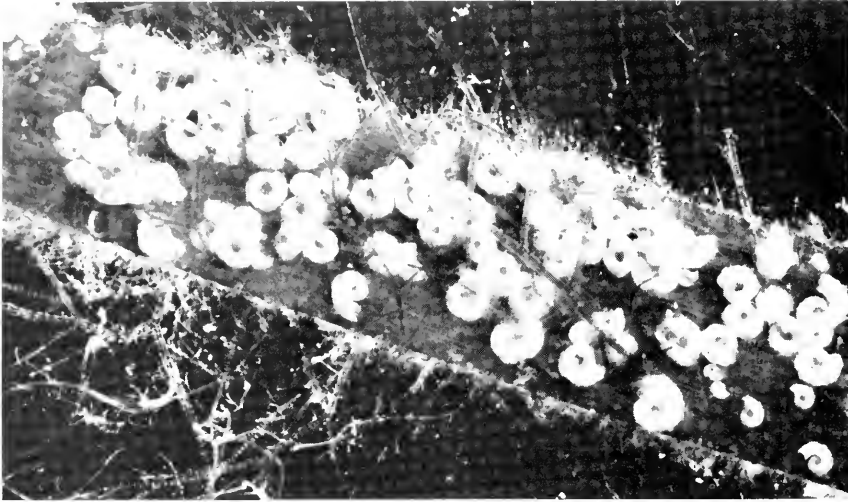

AMOS

Algae, hydroids and *Spirorbis* on blade of eel grass, *Zostera marina*.

. . . for while the nature of the sea water governs the lives of the animals and plants that inhabit it, at the same time the functions of the latter are as constantly altering the nature of their environment in a way to which we see nothing comparable on land.

Henry B. Bigelow, 1931. *Oceanography, Its Scope, Problems, and Economic Importance*. Houghton Mifflin Company, Boston, Mass.



The barnacle *Balanus balanoides*.

OLDHAM

. . . the surface of the sea is sometimes covered for thousands of square yards with great submerged rafts of *Mnemiopsis leidyi*, the individuals touching one the other . . .

A. G. Mayer, 1912.



OLDHAM

The ctenophore *Mnemiopsis leidyi*.

The importance of marine life for the study of general biology depends on several circumstances. . . . the oceans, which now constitute about two-thirds of the earth's surface, contain forms of animal life never found on continents or in their fresh waters. Many of these are the most ancient forms, in a geological sense, in the world. The entire phylum of Echinodermata is exclusively marine; so, with minor exceptions, are the sponges and coelenterates. Among the mollusks the cephalopods (squids and octopi) are exclusively marine; and among the vertebrates the Selachia (sharks, rays, etc.) are practically exclusively marine. Apart from such great and zoologically important groups, the oceans contain myriads of forms representing every phylum of the animal kingdom specially adapted to various oceanic environments, such as those of the almost infinitely diversified shore or littoral regions, of the pelagic (lighted) and the abyssal (unlighted) zones of the free oceans to the floor at great depths, and of great oceanic territories such as those of the Gulf Stream and other ocean currents and of the arctic and antarctic cold and of the tropics.

Frank R. Lillie, 1944. The Woods Hole Marine Biological Laboratory
University of Chicago Press, Chicago.

From June 28 to August 13, 1912, the writer occupied a room in the Marine Biological Laboratory at Woods Hole, Massachusetts, and had opportunity to extend his observations on fiddler-crabs. . . . Fiddlers seemed to feel that the necessity for having their burrows closed when the tide came in was very urgent. Once I pulled up all the grass on a thickly populated area about six feet square and chased all the crabs into their holes; then I sat in front of this open space while the tide came in and covered the mouths of the burrow. Though the crabs were timid, and apparently feared me, several of them rushed out when the water came near, and, after hastily grabbing one or more pellets of mud, plugged their holes. Other animals that were observed to be active when the tide came in, and which might have harmed the fiddlers, were ribbon-fish, minnows, green crabs, and prawns.

A. S. Pearse, 1914b.

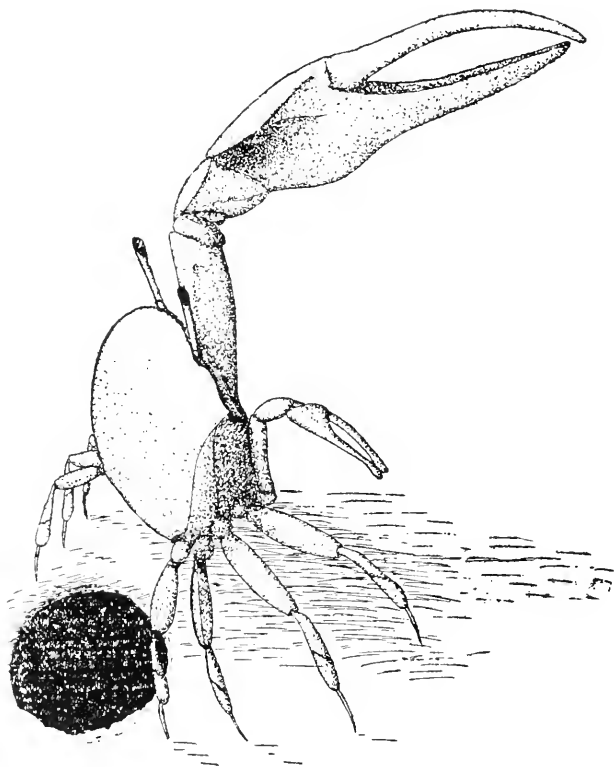

Uca pugilator. Waving at mouth of burrow (from Pearse, 1914b).

BIBLIOGRAPHY

- Adams, C. B. 1839a.
Observations on some species of the marine shells of Massachusetts, with descriptions of five new species. Boston J. nat. Hist. 2: 262-288. [paper presented in 1838]
- Adams, C. B. 1839b.
Remarks on some species of shells found upon the southeastern shore of Massachusetts. Am. J. Sci. 36: 387-389.
- Adams, C. B. 1841a.
Descriptions of thirteen new species of New England shells. Boston J. nat. Hist. 3: 318-332. [1840]
- Adams, C. B. 1841b.
Description of *Tellina tenta* Say, and of *Helix serpuloides* Montagu, with remarks on other marine shells of Massachusetts. Boston J. nat. Hist. 3: 332-338. [1840]
- Agassiz, Alexander. 1862.
The Acephalan fauna of the southern coast of Massachusetts [Buzzards Bay]. Proc. Boston Soc. nat. Hist. 8: 224-226. (1861)
- Agassiz, Alexander. 1865.
[On the geographic distribution of the sea urchin of Massachusetts Bay -- the *Echinus granularis* (Say)]. Proc. Boston Soc. nat. Hist. 9: 191-193. [1863]
- Agassiz, Alexander. 1873.
The history of *Balanoglossus* and *Tornaria*. Mem. Am. Acad. Arts Sci. n.s. 9: 421-436.
- Agassiz, Alexander. 1877.
North American starfishes. Mem. Mus. comp. Zool. Harv. 5(1): 1-136.
- Agassiz, E. C. and A. Agassiz. 1865.
Seaside studies in natural history. Marine animals of Massachusetts Bay. Radiates. Boston: Ticknor and Fields. 157 pp.
- Agassiz, Louis. 1860-1862.
Contributions to the natural history of the United States. 4 vols. Little Brown & Co., Boston.
- Agassiz, Louis. 1868.
[Discovery of a Cetacean new to America from Nantucket]. Proc. Boston Soc. nat. Hist. 11: 318. [1867]
- Alexander, D. G. 1960.
Directional movements of the intertidal snail, *Littorina littorea*. Biol. Bull. 119: 301-302. (Abstr.)
- Allabach, L. F. 1905.
Some points regarding the behavior of *Metridium*. Biol. Bull. 10: 35-43.
- Allee, W. C. 1919.
Note on animal distribution following a hard winter. Biol. Bull. 36: 96-104.
- Allee, W. C. 1922a.
The effect of temperature in limiting the geographical range of invertebrates of the Woods Hole littoral. Anat. Rec. 23: 111.
- Allee, W. C. 1922b.
The invertebrate course in the Marine Biological Laboratory. A contribution to the technique of teaching zoology. Biol. Bull. 42: 99-131.
- Allee, W. C. 1922c.
Some physical factors related to the distribution of littoral invertebrates. Anat. Rec. 23: 109-110.
- Allee, W. C. 1922d.
Studies in marine ecology. II. An annotated catalog of the distribution of common invertebrates of the Woods Hole littoral. Marine Biological Laboratory & the University of Chicago. 123 pp. (unpublished manuscript)
- Allee, W. C. 1923a.
Studies in marine ecology. I. The distribution of common littoral invertebrates of the Woods Hole region. Biol. Bull. 44: 167-191.

- Allee, W. C. 1923b.
Studies in marine ecology. III. Some physical factors related to the distribution of littoral invertebrates. *Biol. Bull.* 44: 205-253.
- Allee, W. C. 1923c.
Studies in marine ecology. IV. The effect of temperature in limiting the geographical range of invertebrates of the Woods Hole littoral. *Ecology* 4: 341-354.
- Allee, W. C. 1927.
Studies in animal aggregations: some physiological effects of aggregation on the brittle starfish, *Ophioderma brevispina*. *J. exp. Zool.* 48: 475-495.
- Allee, W. C. 1934.
Concerning the organization of marine coastal communities. *Ecol. Monogr.* 4: 541-554.
- Allee, W. C. and G. Evans. 1937a.
Certain effects of numbers present on the early development of the purple sea urchin, *Arbacia punctulata*: a study in experimental ecology. *Ecology* 18: 337-345.
- Allee, W. C. and G. Evans. 1937b.
Some effects of numbers present on the rate of cleavage and early development in *Arbacia*. *Biol. Bull.* 72: 217-232.
- Allee, W. C. and J. R. Fowler. 1932.
Studies in animal aggregations: further studies on oxygen consumption and autotomy of the brittle star, *Ophioderma*. *J. exp. Zool.* 64: 33-50.
- Allen, C. M. 1900.
A contribution to the development of *Parypha crocea*. *Biol. Bull.* 1: 291-314.
- Allen, G. M. 1916.
The whalebone whales of New England. *Mem. Boston Soc. nat. Hist.* 8: 107-322.
- Allen, G. M. 1921.
New England sharks in the Society's collection. *Bull. Boston Soc. nat. Hist.* 24: 3-10.
- Allen, M. J. 1952.
An example of parasitism among Polychaetes. *Nature, Lond.* 169: 197.
- Allorge, M. M. 1906.
Esquisse géographique du Cap Cod (Etats-Unis). *An. Geog.* 15: 443-448.
- Allyn, H. M. 1912.
The initiation of development in *Chaetopterus*. *Biol. Bull.* 24: 21-72.
- Anderson, J. M. 1956.
Observations on autotomy in the starfish, *Asterias forbesi*. *Biol. Bull.* 111: 297. (Abstr.)
- Andrews, E. A. 1942.
Parafolliculina violacea (Giard) at Woods Hole. *Biol. Bull.* 83: 91-96.
- Anonymous. 1665/66.
A further relation of the whale fishery around the Bermudas, and on the coast of New England and New Netherland. *Phil. Trans. R. Soc.* 1(8): 132-133.
- Anonymous. 1889.
Report on the operations of the steamer HALYCON for the year ending December 31, 1886. *Rept. U. S. Comm. Fish.* 1886: 699-700. (Abstr.)
- Anonymous. 1916.
New England sharks. *Bull. Boston Soc. nat. Hist.* 7: 4.
- Anonymous. 1926.
The Torpedo ray. *Collecting Net* 1(4): 7.
- Anonymous. 1937.
Shark killed in Hadley Harbor. *Collecting Net* 12: 87.
- Anraku, Masateru. 1962.
The separation of copepod populations in a natural environment: a summary. *Contributions to Symposium on Zooplankton Production, 1961. Rapp. et Proc. Verb., Cons. perm. int. Explor. Mer* 153: 165-170.
- Anraku, Masateru. 1964.
Influence of the Cape Cod Canal on the hydrography and on the copepods in Buzzards Bay and Cape Cod Bay, Massachusetts. I-II.
I. Hydrography and distribution of copepods. *Limnol. Oceanogr.* 9: 46-60.
II. Respiration and feeding. *Ibid.* 195-206.
- Anraku, Masateru and M. Omori. 1963.
Preliminary survey of the relationship between the feeding habit and the structure of the mouth parts of marine copepods. *Limnol. Oceanogr.* 8: 116-126.
- Arcisz, W., E. Wattie and J. L. Dallas. 1953.
Seasonal variations of coliforms and enterococci in a closed shellfish area. *Proc. natn. Shellfish. Ass.* 1951: 1-11.
- Armstrong, P. B. 1957.
Motility in developing teleost embryos. *Biol. Bull.* 113: 325. (Abstr.)
- Armstrong, P. B. and J. S. Child. 1965.
Stages in the normal development of *Fundulus heteroclitus*. *Biol. Bull.* 128: 143-168.

- Arnold, E. L. Jr. 1949.
Unusual occurrence of fish on New England banks. *Copeia* 1949: 299-300.
- Arnold, E. L. Jr. 1951.
Northward dispersal of warm-water marine fishes in southern New England during the summer of 1949. *Copeia* 1951: 87-88.
- Arnold, J. M. 1962.
Mating behavior and social structure in *Loligo pealii*. *Biol. Bull.* 123: 53-57.
- Arnold, J. M. 1965.
Normal embryonic stages of the squid, *Loligo pealii* (Le Sueur). *Biol. Bull.* 128: 24-32.
- Atwood, N. E. 1861.
[Remarks on *Naucrates* at Provincetown, and on the habits of the cod]. *Proc. Boston Soc. nat. Hist.* 7: 4. [1859]
- Atwood, N. E. 1865.
[Notes on the habits of bluefish, lobsters, cod and mackerel]. *Proc. Boston Soc. nat. Hist.* 9: 189-190. [1863]
- Atwood, N. E. 1866a.
[Notes on dogfish and other sharks]. *Proc. Boston Soc. nat. Hist.* 10: 81-82. [1864]
- Atwood, N. E. 1866b.
[Notes on the mackerel genus *Scomber* and on the menhaden, *Alosa menhaden*]. *Proc. Boston Soc. nat. Hist.* 10: 65-68. [1864]
- Atwood, N. E. 1866-1868.
[Note on the cramp fish *Torpedo occidentalis* (Storer), at Provincetown]. *Proc. Essex Inst.* 5: 14-15.
- Atwood, N. E. 1868.
[Notes on the pollock, *Merlangus carbonarius*; the hake, *Phycis americanus*; the cusk, *Bromius vulgaris*]. *Proc. Boston Soc. nat. Hist.* 11: 100-102. [1866]
- Atwood, N. E. 1869.
[Description of the shark, *Carcharias tigris* Atwood]. *Proc. Boston Soc. nat. Hist.* 12: 268-269.
- Atwood, N. E. 1871a.
Fisheries on the coast of Massachusetts. Rept Comm. Inland Fish. 1871: 63-73.
- Atwood, N. E. 1871b.
On the possible exhaustion of sea fisheries. 2nd notice. Rept Comm. Inland Fish. 1871: 60-63.
- Atwood, N. E. 1873.
Fisheries on the coast of Massachusetts [Remarks in relation to the petition to prohibit net and seine fisheries]. Rept U. S. Comm. Fish. 1871-1872, 1: 117-124.
- Auclair, Walter. 1965.
The chromosomes of sea urchins, especially *Arbacia punctulata*; a method for studying unsectioned eggs at first cleavage. *Biol. Bull.* 128: 169-176.
- Ayers, J. C. 1956.
Population dynamics of the marine clam, *Mya arenaria*. *Limnol. Oceanogr.* 1: 26-34.
- Ayers, J. C. 1959.
The hydrography of Barnstable Harbor, Massachusetts. *Limnol. Oceanogr.* 4: 448-462.
- Ayers, J. C. 1965.
A late summer heat budget of Barnstable Harbor, Massachusetts. *Limnol. Oceanogr.* 10, Supplement, Redfield volume: R9-R14.
- Ayres, W. O. 1854.
[Notices of Holothuridae and other echinoderms. *Ophiolepis robusta* Ayres; *Thyonidium glabrum* Ayres and *T. musculosum* Ayres]. *Proc. Boston Soc. nat. Hist.* 4: 69-70, 134.
- Bachmann, R. W. and E. P. Odum. 1960.
Uptake of Zn^{65} and primary productivity in marine benthic algae. *Limnol. Oceanogr.* 5: 349-355.
- Backus, R. H. 1957.
Northern record of the snake eel *Ophichthus gomesi* (Castelnau). *Copeia* 1957: 61.
- Backus, R. H. 1962.
Age in a small sample of bluefish (*Pomatomus saltatrix* (Linnaeus)). *Breviora* 159: 4 pp.
- Backus, R. H., C. S. Yentsch and A. Wing. 1961.
Bioluminescence in the surface waters of the sea. *Nature, Lond.* 192: 518-521.
- Baird, S. F. 1873a.
List of fishes collected at Wood's Holl. Rept U. S. Comm. Fish. 1871-1872: 823-827.
- Baird, S. F. 1873b.
Natural history of some of the more important food-fishes of the south shore of New England. Rept U. S. Comm. Fish. 1871-1872: 228-252.

- Baird, S. F. 1873c.
Report on the condition of the sea fisheries of the south coast of New England in 1871 and 1872. Rept. U. S. Comm. Fish. 1871-1872: vii-xli.
- Baird, S. F. 1873d.
Statistics of fish and fisheries on the south shore of New England. Rept U.S. Comm. Fish. 1871-1872: 173-181.
- Baird, S. F. 1882.
Notes on certain aboriginal shell mounds on the coast of New Brunswick and of New England. Proc. U.S. natn. Mus. 4: 292-297. [1881]
- Baird, S. F. 1889.
The sea fisheries of eastern North America. Rept U.S. Comm. Fish. 1886: 3-224.
- Bancroft, F. W. 1904.
Variation and fusion of colonies in compound ascidians. Proc. Calif. Acad. Sci. series 3, zoology 3: 137-186. [1903]
- Bangs, Outram. 1897.
An important addition to the fauna of Massachusetts. Proc. Boston Soc. nat. Hist. 27: 159-161. [1896]
- Barlow, J. P. 1952.
Maintenance and dispersal of the endemic zooplankton population of a tidal estuary, Great Pond, Massachusetts. Ph. D. thesis, Department of Biology, Harvard University, Cambridge, Mass.
- Barlow, J. P. 1955.
Physical and biological processes determining the distribution of zooplankton in a tidal estuary. Biol. Bull. 109: 211-225.
- Barlow, J. P. 1956.
Effect of wind on salinity distribution in an estuary. J. mar. Res. 15: 193-202.
- Barnwell, F. H. and F. A. Brown Jr. 1963.
Differences in the persistent metabolic rhythms of fiddler crabs from two levels of the same beach. Biol. Bull. 125: 371-372. (Abstr.)
- Bartlett, H. H. 1909.
The submarine *Chamaecypris* bog at Woods Hole, Massachusetts. Rhodora 11: 221-235.
- Bartlett, H. H. 1911.
Botanical evidence of coastal subsidence. Science n.s. 33: 29-31.
- Bartsch, Paul. 1907-1912.
Pyramidellidae of New England and the adjacent region. Proc. Boston Soc. nat. Hist. 34: 67-113. [1909]
- Baylies, William. 1793.
Description of Gay Head. Mem. Am. Acad. Arts Sci. 2: 150-155. [letter dated 1786]
- Bean, B. A. 1898.
Notes on the capture of rare fishes. Proc. U. S. natn. Mus. 21: 639-640.
- Bean, T. H. 1881.
Check-list of duplicates of North American fishes distributed by the Smithsonian Institution in behalf of the United States National Museum, 1887-1880. Proc. U. S. natn. Mus. 3: 75-116. [1880]
- Bean, T. H. 1884.
List of fishes collected by the U. S. Fish Commission at Wood's Holl, Massachusetts, during the summer of 1881. Rept U. S. Comm. Fish. 1882: 339-344.
- Bean, T. H. 1885.
Descriptions of *Physiculus fulvus* and *Lotella maxillaris*, new species of fishes collected in 1881 by the United States Fisheries Commission. Proc. U. S. natn. Mus. 7: 240-242. [1884]
- Beckwith, C. J. 1909.
Preliminary report of the early history of the egg and embryo of certain hydroids. Biol. Bull. 16: 183-192.
- Belding, D. L. 1909.
A report upon the mollusk fisheries of Massachusetts. Wright & Potter, Boston, Mass. 243 pp.
- Belding, D. L. 1910a.
The growth and habits of the sea clam (*Mactra solidissima*). 44th Ann. Rept Mass. Div. Fish. Game 1909: 26-41.
- Belding, D. L. 1910b.
A report upon the scallop fishery of Mass. Wright & Potter Printing Co., Boston, Mass. 150 pp.
- Belding, D. L. 1914.
Conditions regulating the growth of the clam (*Mya arenaria*). Trans. Amer. Fish. Soc. 43: 121-130.
- Belding, D. L. 1916.
A report upon the clam fishery. 50th Ann. Rept Mass. Div. Fish. Game 1915: 93-234.
- Belding, D. L. 1930.
The soft-shelled clam fishery of Massachusetts. Mar. Fish. Mass. Div. Fish. Game 1: 65 pp.
- Beltran, Enrique. 1933.
Gruberia calkinsi sp. nov., a brackish-water ciliate (Protozoa, Heterotrichida) from Woods Hole, Massachusetts. Biol. Bull. 64: 21-27.

- Benedict, J. E. 1901.
The hermit crabs of the *Pagurus bernhardus* type. Proc. U.S. natn. Mus. 23: 451-466.
- Bennett, M. F. 1954.
The rhythmic activity of the quahog, *Venus mercenaria*, and its modification by light. Biol. Bull. 107: 174-191.
- Bennett, M. F. and F. A. Brown. 1959a.
Phasing of the rhythm of running activity of the fiddler crab. Biol. Bull. 404. (Abstr.)
- Bennett, M. F. and F. A. Brown. 1959b.
Experimental modification of the lunar rhythm of running activity of the fiddler crab, *Uca pugnax*. Biol. Bull. 117: 404. (Abstr.)
- Bennett, M. F., J. Shriner and R. A. Brown. 1957.
Persistent tidal cycles of spontaneous motor activity in the fiddler crab *Uca pugnax*. Biol. Bull. 112: 267-275.
- Bernatowicz, A. J. 1958.
A Bermudian marine *Vaucheria* at Cape Cod. Biol. Bull. 115: 334. (Abstr.)
- Berner, R. A. 1963.
Electrode studies of hydrogen sulfide in marine sediments. Geochim. Cosmochim. Acta 27: 563-575.
- Berry, E. W. 1915.
The Cretaceous flora of southern New York and New England. J. Geol. 23: 608-618.
- Bertholf, L. M. 1945.
Accelerating metamorphosis in the tunicate, *Styela partita*. Biol. Bull. 89: 184-185. (Abstr.)
- Bertholf, L. M. and S. O. Mast. 1944.
Metamorphosis in the larva of the tunicate *Styela partita*. Biol. Bull. 87: 166. (Abstr.)
- Bigelow, H. B. 1915.
Exploration of the coast water between Nova Scotia and Chesapeake Bay, July and August, 1913, by the U.S. Fisheries Schooner GRAMPUS. Oceanography and plankton. Bull. Mus. comp. Zool. Harv. 59: 149-359.
- Bigelow, H. B. 1917.
Explorations of the coast water between Cape Cod and Halifax in 1914 and 1915 by the U. S. Fisheries Schooner GRAMPUS. Oceanography and plankton. Bull. Mus. comp. Zool. Harv. 61: 161-357.
- Bigelow, H. B. 1922.
Exploration of the coastal water off the north-eastern United States in 1916 by the U. S. Fisheries Schooner GRAMPUS. Bull. Mus. comp. Zool. Harv. 65: 85-188.
- Bigelow, H. B. 1926.
Plankton of the offshore waters of the Gulf of Maine. Fishery Bull. Fish Wildl. Serv. U. S. 40 (part 2): 1-509.
- Bigelow, H. B. 1927.
Physical oceanography of the Gulf of Maine. Fishery Bull. Fish Wildl. Serv. U. S. 40 (part 2): 511-1027.
- Bigelow, H. B. 1933.
Studies of the waters on the continental shelf, Cape Cod to Chesapeake Bay, I. Cycle of temperature. Papers phys. Oceanogr. 2(4): 1-135.
- Bigelow, H. B. and W. C. Schroeder. 1936.
Supplemental notes on fishes of the Gulf of Maine. Fishery Bull. Fish Wildl. Serv. U. S. 48: 319-343.
- Bigelow, H. B. and W. C. Schroeder. 1940.
Notes on New England fishes. Copeia 1940: 139.
- Bigelow, H. B. and W. C. Schroeder. 1953.
Fishes of the Gulf of Maine. 2nd edition. Fishery Bull. Fish Wildl. Serv. U. S. 53: 577 pp.
- Bigelow, H. B. and W. C. Schroeder. 1958.
A large white shark, *Carcharodon carcharias*, taken in Massachusetts Bay. Copeia 1958: 54-55.
- Bigelow, H. B. and M. Sears. 1935.
Studies of the waters on the continental shelf, Cape Cod to Chesapeake Bay, II. Salinity. Papers phys. Oceanogr. 4: 1-94.
- Bigelow, H. B. and M. Sears. 1939.
Studies of the waters on the continental shelf, Cape Cod to Chesapeake Bay, III. A volumetric study of the zooplankton. Mem. Mus. comp. Zool. Harv. 54: 183-378.
- Bigelow, H. B. and W. W. Welsh. 1925.
Fishes of the Gulf of Maine. Fishery Bull. Fish Wildl. Serv. U. S. 40 (part 1): 1-567.
- Bigelow, R. P. 1926.
Variation in the number of fin-rays in three species of *Fundulus* of the Woods Hole region. Biol. Bull. 51: 299-302.
- Bigelow, R. P. 1941.
Notes on *Squilla empusa* Say. J. Wash. Acad. Sci. 31: 399-403.

- Blake, J. H. 1871.
The habits and migrations of some of the marine fishes of Massachusetts. *Am. Nat.* 4: 513-521.
- Blake, J. W. 1961.
Preliminary measurements of filter feeding activity of the soft-shell clam, *Mya arenaria*, by use of radioactive algae. *Biol. Bull.* 121: 383. (Abstr.)
- Blum, J. L. 1960.
A new *Vaucheria* from New England. *Trans. Am. micr. Soc.* 79: 298-301.
- Blum, J. L. and J. T. Conover. 1953.
New or noteworthy *Vaucheriae* from New England salt marshes. *Biol. Bull.* 105: 395-401.
- Blunt, E. M. 1827.
American coast pilot. Cape Cod region, p. 65-91.
Blunt: Gray & Bunce printers New York. 11th edition. 676 pp. Also 13th edition (with map), p. 176-192. 1837. 726 pp.
- Boschma, H. 1925.
On the feeding reactions and digestion in the coral polyp *Astrangia danae*, with notes on its symbiosis with Zoöxanthellae. *Biol. Bull.* 49: 407-439.
- Boss, K. J. and A. S. Merrill. 1965.
The family Pandoridae in the western Atlantic. *Johnsonia* 4(44): 181-215.
- Bousfield, E. L. 1965.
Haustoriidae of New England (Crustacea: Amphipoda). *Proc. U. S. natn. Mus.* 117: 159-240.
- Boyce, S. G. 1952.
An ecological study of coastal plants on Cape Cod. *Biol. Bull.* 103: 296-297. (Abstr.)
- Boyce, S. G. 1954.
The salt spray community. *Ecol. Monogr.* 24: 29-67.
- Brand, T. von and N. W. Rakestraw. 1940.
Decomposition and regeneration of nitrogenous organic matter in sea water. III. Influence of temperature and source and condition of water. *Biol. Bull.* 79: 231-236.
- Brand, T. von and N. W. Rakestraw. 1941.
Decomposition and regeneration of nitrogenous organic matter in sea water. IV. Interrelationship of various stages; influence of concentration and nature of particulate matter. *Biol. Bull.* 81: 63-69.
- Brand, T. von, N. W. Rakestraw and C. E. Renn. 1937.
The experimental decomposition and regeneration of nitrogenous organic matter in sea water. *Biol. Bull.* 72: 165-175.
- Brand, T. von, N.W. Rakestraw and C. E. Renn. 1939.
Further experiments on the decomposition and regeneration of nitrogenous organic matter in sea water. *Biol. Bull.* 77: 285-296.
- Brand, T. von, N.W. Rakestraw and J.W. Zabor. 1942.
Decomposition and regeneration of nitrogenous organic matter in sea water. V. Factors influencing the length of the cycle; observations upon the gaseous and dissolved organic nitrogen. *Biol. Bull.* 83: 273-282.
- Brannon, M. A. 1897.
The structure and development of *Grinnellia americana*, *Harv. Ann. Bot.* 11: 1-28.
- Breder, C. M., Jr. 1922a.
Description of the spawning habits of *Pseudopleuronectes americanus* in captivity. *Copeia* 102: 3-4.
- Breder, C. M., Jr. 1922b.
Some embryonic and larval stages of the winter flounder. *Fishery Bull. Fish Wildl. Serv. U. S.* 38: 312-316.
- Brown, F. A. Jr., F. H. Barnwell and H. M. Webb. 1964.
Adaptation of the magnetoreceptive mechanism of mud-snails to geomagnetic strength. *Biol. Bull.* 127: 221-231.
- Brown, F. A., Jr., M. F. Bennett and W. J. Brett. 1959.
Effects of imposed magnetic fields in modifying snail orientation. *Biol. Bull.* 117: 406. (Abstr.)
- Brown, F. A., Jr., M. F. Bennett and M. I. Sandeen. 1953.
Temperature independence of the frequency of the endogenous tidal rhythmicity of the fiddler crab, *Uca pugnax*. *Biol. Bull.* 105: 371.
- Brown, F. A., Jr., M. F. Bennett and H. M. Webb. 1954.
Persistent daily and tidal rhythms of O₂ consumption in fiddler crabs. *J. cell. comp. Physiol.* 44: 477-505.
- Brown, F. A., Jr., M. F. Bennett and H. M. Webb. 1960.
A magnetic compass response of an organism. *Biol. Bull.* 119: 65-74.
- Brown, F. A., Jr., M. F. Bennett, H. M. Webb and C. M. Ralph. 1956.
Persistent daily, monthly and 27-day cycles of activity in the oyster and quahog. *J. exp. Zool.* 131: 235-262.

- Brown, F. A., Jr., W. J. Brett, M. F. Bennett and F. H. Barnwell. 1960.
Magnetic response of an organism and its solar relationships. Biol. Bull. 118: 367-381.
- Brown, F. A., Jr., W. J. Brett and H. M. Webb. 1959.
Fluctuations in the orientation of the mud snail, *Ilyanassa obsoleta*, in constant conditions. Biol. Bull. 117: 406-407. (Abstr.)
- Brown, F. A., Jr., M. Fingerman, M. I. Sandeen and H. M. Webb. 1953.
Persistent diurnal and tidal rhythms of color change in the fiddler crab, *Uca pugnax*. J. exp. Zool. 123: 29-60.
- Brown, F. A., Jr., and M. N. Hines. 1952.
Modifications in the diurnal pigmentary rhythm of *Uca* effected by continuous illumination. Physiol. Zool. 25: 56-70.
- Brown, F. A., Jr., M. I. Sandeen and N. Fingerman. 1952.
Modification of the tidal rhythm of *Uca* by tidal difference and by illumination. Biol. Bull. 103: 297. (Abstr.)
- Brown, F. A., Jr., M. I. Sandeen and C. L. Ralph. 1954.
The primary lunar rhythm of O₂-consumption in the fiddler crab. Biol. Bull. 107: 306. (Abstr.)
- Brown, F. A., Jr., M. I. Sandeen and H. M. Webb. 1954.
Solar and lunar rhythms of O₂ consumption in the sea weed, *Fucus*. Biol. Bull. 107: 306. (Abstr.)
- Brown, F. A., Jr., and G. C. Stephens. 1951.
Studies of the daily rhythmicity of the fiddler crab, *Uca*. Modifications by photoperiod. Biol. Bull. 101: 71-83.
- Brown, F. A., Jr., and H. M. Webb. 1949.
Studies of the daily rhythmicity of the fiddler crab, *Uca*. Modifications by light. Physiol. Zool. 22: 136-148.
- Brown, F. A., Jr., and H. M. Webb. 1960.
A "compass-direction effect" for snails in constant conditions, and its lunar modulation. Biol. Bull. 119: 307. (Abstr.)
- Brown, F. A., Jr., H. M. Webb and F. H. Barnwell. 1964.
A compass directional phenomenon in mud-snails and its relation to magnetism. Biol. Bull. 127: 206-220.
- Brown, F. A., Jr., H. M. Webb and M. F. Bennett. 1955a.
Proof for an endogenous component in persistent solar and lunar rhythmicity in organisms. Proc. natn. Acad. Sci. U.S.A. 41: 93-100.
- Brown, F. A., Jr., H. M. Webb and M. F. Bennett. 1955b.
27-day cycles of activity in oysters and quahogs. Anat. Rec. 122: 463. (Abstr.)
- Brown, F. A., Jr., H. M. Webb, M. F. Bennett and F. H. Barnwell. 1959.
A diurnal rhythm in response of the snail *Ilyanassa* to imposed magnetic fields. Biol. Bull. 117: 405-406. (Abstr.)
- Brown, F. A., Jr., H. M. Webb and W. J. Brett. 1958.
Correlation between O₂-consumption in *Fucus* in constant conditions, including pressure, and specific barometric pressure parameters. Biol. Bull. 115: 345. (Abstr.)
- Brown, F. A., Jr., H. M. Webb and W. J. Brett. 1960.
Magnetic response of an organism and its lunar relationships. Biol. Bull. 118: 382-392.
- Brown, F. A., Jr., H. M. Webb and R. C. Graves. 1952.
A persistent tidal rhythm in the fiddler crab *Uca pugnax*. Biol. Bull. 103: 297. (Abstr.)
- Brown, J. T. 1883.
Some notes on whales. Fishery Bull. Fish Wildl. Serv. U. S. 3: 411-416.
- Brown, T. C. 1905.
A new lower Tertiary fauna from Chappaquiddick Island, Martha's Vineyard. Am. J. Sci. series 4, 20: 229-238. Also in Science, 1905, 20: 990-991. (Abstr.)
- Bryson, John. 1893.
The glacial geology of Martha's Vineyard compared with that of Long Island. Am. Geol. 11: 210-212.
- Budington, R. A. 1942.
The ciliary transport system of *Asterias forbesi*. Biol. Bull. 83: 438-450.
- Bulfinch, T. 1844.
[Two specimens of *Janthina fragilis*, the ocean snail, from the coast of Nantucket]. Proc. Boston Soc. nat. Hist. 1: 20-21. [1841]

- Bullington, W. E. 1939.
A study of spiraling in the ciliate *Frontonia* with a review of the genus and a description of two new species. Arch. Protistenk. 92(1): 10-66.
- Bumpus, D. F. 1961.
Drift bottle records for the Gulf of Maine, Georges Bank and Bay of Fundy, 1956-1958. Spec. Sci. Rept U.S. Fish Wildl. Serv. No. 378: 127 pp.
- Bumpus, D. F., J. Chase, C. G. Day, D. H. Frantz Jr., D. D. Ketchum and R. G. Walden. 1957.
A new technique for studying non-tidal drift with results of experiments off Gayhead, Mass., and in the Bay of Fundy. J. Fish. Res. Bd Can. 14: 931-944.
- Bumpus, D. F. and G. C. Day. 1957.
Drift bottle records for Gulf of Maine and George's Bank, 1931-1956. Spec. Sci. Rept U. S. Fish Wildl. Serv. No. 242: 61 pp.
- Bumpus, H. C. 1891.
The embryology of the American lobster. J. Morph. 5: 215-262.
- Bumpus, H. C. 1898a.
The breeding of animals at Woods Holl, during the month of March, 1898. Science n.s. 7: 485-487.
- Bumpus, H. C. 1898b.
The breeding of animals at Woods Holl during the month of May, 1898. Science n.s. 8: 58-61.
- Bumpus, H. C. 1898c.
The breeding of animals at Woods Holl during the months of June, July and August. Science n. s. 8: 850-858.
- Bumpus, H. C. 1898d.
On the identification of fish artificially hatched. Am. Nat. 32: 407-412.
- Bumpus, H. C. 1899.
The reappearance of the tilefish. Fishery Bull. Fish Wildl. Serv. U. S. 1898, 18: 321-333.
- Bumpus, H. C. 1901.
On the movements of certain lobsters liberated at Woods Hole during the summer of 1898. Fishery Bull. Fish. Wildl. Serv. U. S. 1899, 19: 225-230.
- Bunting, Martha. 1894.
The origin of the sex cells in *Hydractinia* and *Podocoryne*; and the development of *Hydractinia*. J. Morph. 9: 203-236.
- Burbanck, W. D. 1959.
The distribution of the estuarine isopod, *Cyathura* sp., along the eastern coast of the United States. Ecology 40: 507-511.
- Burbanck, W. D. 1961.
The distribution and ecology of *Cyathura polita* (Stimpson) in tidal marshes of Cape Cod, Massachusetts and its vicinity. Assoc. SE Biologists Bull. 8: 29-30. (Abstr.)
- Burbanck, W. D. 1962.
An ecological study of the distribution of the isopod *Cyathura polita* (Stimpson) from brackish waters of Cape Cod, Mass. Am. Midl. Nat. 67: 449-476.
- Burbanck, W. D. and M. P. Burbanck. 1958.
Chromosomes of the estuarine isopod, *Cyathura* sp. Biol. Bull. 115: 346. (Abstr.)
- Burbanck, W. D., R. Grabske and J. R. Comer. 1964.
The use of the radioisotope, zinc 65, in a preliminary study of population movements of the estuarine isopod, *Cyathura polita* (Stimpson, 1855). Crustaceana, 7: 17-20.
- Burbanck, W. D., M. E. Pierce and G. C. Whiteley Jr. 1956.
A study of the bottom fauna of Rand's Harbor, Massachusetts: an application of the ecotone concept. Ecol. Monogr. 26: 213-243.
- Burnett, A. L. 1955.
A demonstration of the efficacy of muscular force in the opening of clams by the starfish, *Asterias forbesi*. Biol. Bull. 109: 355. (Abstr.)
- Burnett, A. L. 1960.
The mechanism employed by the starfish, *Asterias forbesi* to gain access to the interior of the bivalve, *Venus mercenaria*. Ecology 41: 583-584.
- Bush, Louise. 1964.
Distribution and behavior of some marine Turbellaria of the Woods Hole region. Biol. Bull. 127: 364. (Abstr.)
- Butcher, W. S. 1948.
A new species of *Nonion* (Foraminifera) from the Woods Hole region. Contr. Cushman Lab. foram. Res. 24: 21-23.
- Butler, Patrick. 1959.
Palynological studies of the Barnstable marsh, Cape Cod, Massachusetts. Ecology 40: 735-737.
- Cable, R. M. 1954.
A new marine cercaria from the Woods Hole region, and its bearing on the interpretation of larval types in the Fellodistomatidae (Trematoda: Digenea). Biol. Bull. 106: 15-20.
- Cable, R. M. and A. V. Hunninen. 1939.
Studies on the life history of *Spelotrema nicolli*. Biol. Bull. 77: 309. (Abstr.)

- Cable, R. M. and A. V. Hunninen. 1940.
Studies on the life history of *Spelotrema nicolli* (Trematoda: Microphallidae) with the description of a new microphallid Cercaria. Biol. Bull. 78: 136-157.
- Cable, R. M. and A. V. Hunninen. 1941.
Studies on the life history of *Siphodera vinaledwardsii*, a trematode parasite of the toadfish. Biol. Bull. 81: 279. (Abstr.)
- Cable, R. M. and A. V. Hunninen. 1942.
Studies on *Deropristis inflata* (Molin); its life history and affinities to trematodes of the family Acathocolpidae. Biol. Bull. 82: 292-312.
- Cable, R. M. and H. W. Stunkard. 1931.
A trematode from the cloaca of the gull. Science n.s. 74: 438.
- Calkins, G. N. 1902.
Marine protozoa from Woods Hole. Fishery Bull. Fish Wildl. Serv. U.S. 1901, 21: 413-468.
- Calkins, G. N. 1915.
Microtaeniella clymenellae, a new genus and new species of colonial gregarines. Biol. Bull. 29: 46-49.
- Campbell, M. A. 1957.
Larval development of *Streblospio benedicti* Webster. Biol. Bull. 113: 336-337. (Abstr.)
- Carpenter, H. F. 1889.
The shell-bearing Mollusca of Rhode Island. Nautilus 3: 69-71.
- Carriker, M. R. 1964.
Report on progress--Systematics-Ecology Program September 1962 - August 1964. Contribution #42, Systematics-Ecology Program, Marine Biological Laboratory, Woods Hole. 22 pp. (unpublished manuscript).
- Carriker, M. R. 1965.
Report on progress -- Systematics-Ecology Program September 1964 - August 1965, third annual report. Contribution #66, Systematics-Ecology Program, Marine Biological Laboratory, Woods Hole. 49 pp. (unpublished manuscript).
- Carriker, M. R. and B. Martin. 1965.
Analysis of shell boring behavior of muricid gastropod *Urosalpinx cinerea* (Say) by means of color motion picture and microhydrophone recording of radular sounds. Amer. Zool. 5(4): 87. (Abstr.)
- Carriker, M. R. and D. van Zandt. 1964.
Use of polished mollusk shell for testing demineralization activity of accessory boring organ of muricid boring gastropods. Biol. Bull. 127: 365. (Abstr.)
- Carter, J. C. H. 1964.
A preliminary survey of the calanoid copepods of certain embayments and estuaries of Cape Cod. Biol. Bull. 127: 365-366. (Abstr.)
- Casteel, D. B. 1904.
The cell-lineage and early larval development of *Fiona marina*, a nudibranch mollusk. Proc. Acad. nat. Sci. Philad. 56: 325-405.
- Chace, F. A., Jr. 1958.
A new stomatopod crustacean of the genus *Lysiosquilla* from Cape Cod, Massachusetts. Biol. Bull. 114: 141-145.
- Chaet, A. B. 1964.
A mechanism for obtaining mature gametes from starfish. Biol. Bull. 126: 8-13.
- Chamberlain, B. B. 1964.
These fragile outposts -- a geological look at Cape Cod, Martha's Vineyard and Nantucket. The Natural History Press, Garden City, N. Y. 327 pp.
- Chamberlain, N. A. 1957.
Larval development of the mud crab *Neopanope texana sayi* (Smith). Biol. Bull. 113: 338. (Abstr.)
- Chambers, Robert. 1930.
The manner of sperm entry in the starfish egg. Biol. Bull. 58: 344-369.
- Chang, J. J. 1954.
Analysis of the luminescent responses in *Mnemiopsis* upon stimulation. Biol. Bull. 107: 296-297. (Abstr.)
- Chase, A. M. 1941.
Observations on luminescence in *Mnemiopsis*. Biol. Bull. 81: 296-297. (Abstr.)
- Cheney, R. H. 1950.
Viability of *Arbacia* gametes in relation to time. Biol. Bull. 99: 354-355. (Abstr.)
- Chester, G. D. 1896.
Notes concerning the development of *Nemalion multifidum*. Bot. Gaz. 21: 340-346.
- Chidester, F. E. 1911.
The mating habits of four species of the Brachyura. Biol. Bull. 21: 235-248.
- Chidester, F. E. 1914.
Twins in fish, one with a cyclopic deformity. Anat. Rec. 8: 367-369.

- Chidester, F. E. 1917.
Hermaphroditism in *Fundulus heteroclitus*. Anat. Rec. 12: 389-396.
- Chidester, F. E. 1929.
A starfish attempts to ingest a minnow. Science n.s. 70: 428-429.
- Child, C. M. 1900.
The early development of *Arenicola* and *Stemaspis*. Arch. EntwMech. Org. 9: 587-723.
- Chrysler, M. A. 1905.
Reforestation at Woods Hole, Massachusetts. A study in succession. Rhodora 7: 121-129.
- Chute, N. E. 1939.
Geology of the coastline between Point Gammon and Monomoy Point, Cape Cod, Mass. Comm. Mass. DPW Sp. Paper 1: 26 pp.
- Chute, N. E. 1946.
Shoreline changes along the south shore of Cape Cod caused by the hurricanes of September 1944, and the storms of November 30, 1944 and January 1, 1945. Bull. Mass. DPW Sp. Paper 9: 47 pp.
- Claff, C. L., F. N. Sudak and V. Moloney. 1958.
Survival of *Uca pugnax* in sand, water and vegetation contaminated with 2,4 dichlorophenoxyacetic acid. Biol. Bull. 115: 347-348. (Abstr.)
- Clapp, C. M. 1891.
Some points in the development of the toad-fish (*Batrachus tau*). J. Morph. 5: 494-501.
- Clark, A. H. 1887a.
The fisheries of Massachusetts, p. 113-280. In: Goode, G. B. The fisheries and fishery industries of the United States. Section II. A geographic review of the fisheries industries and fishing communities for the year 1880. Government Printing Office, Washington, D. C. 787 pp.
- Clark, A. H. 1887b.
Historical references. Massachusetts. The fishing towns of Massachusetts, p. 682-737. In: Goode, G. B. The fisheries and fishery industries of the United States. Section II. A geographic review of the fisheries industries and fishing communities for the year 1880. Government Printing Office, Washington, D. C. 787 pp.
- Clark, H. L. 1901.
The synaptas of the New England coast. Fishery Bull. Fish Wildl. Serv. U. S. 1899, 19: 21-31.
- Clark, H. L. 1904.
The echinoderms of the Woods Hole region. Fishery Bull. Fish Wildl. Serv. U. S. 1902, 22: 545-576.
- Clark, H. L. 1905.
Fauna of New England. 4. List of the Echinodermata. Occ. Papers Boston Soc. nat. Hist. 7: 13 pp.
- Clark, H. L. 1908.
A brittle-star new to the Woods Hole region. Science n.s. 27: 147.
- Clark, W. B. 1890.
The geological features of Gay Head, Mass. Johns Hopkins University Circular 10: 28.
- Clarke, G. L. 1933.
Observations on the penetration of daylight into mid-Atlantic and coastal waters. Biol. Bull. 65: 317-337.
- Clarke, G. L. 1938.
Seasonal changes in the intensity of submarine illumination off Woods Hole. Ecology 19: 89-106.
- Clarke, G. L. 1947.
Poisoning and recovery in barnacles and mussels. Biol. Bull. 92: 73-91.
- Clarke, G. L. and D. D. Bonnet. 1939.
The influence of temperature on the survival, growth and respiration of *Calanus finmarchicus*. Biol. Bull. 76: 371-383.
- Clarke, G. L. and R. H. Oster. 1934.
The penetration of the blue and red components of daylight into Atlantic coastal waters and its relation to phytoplankton metabolism. Biol. Bull. 67: 59-75.
- Clarke, G. L. and D. J. Zinn. 1937.
Seasonal production of zoöplankton off Woods Hole with special reference to *Calanus finmarchicus*. Biol. Bull. 73: 464-487.
- Claypole, A. M. 1898.
The embryology and oögenesis of *Anurida maritima* (Guér.). J. Morph. 14: 219-300.
- Cleland, R. E. 1918.
Notes from the Woods Hole Laboratory - 1917. II A new *Erythrotrichia* from Woods Hole. Rhodora 20: 144-145.
- Clench, W. J. and C. G. Aguayo. 1931.
Entovalva (Devonia) *perrieri* (Malard) in the western Atlantic. Occ. Papers Boston Soc. nat. Hist. 8: 5-8.
- Cobb, N. A. 1920.
One hundred new nemas. Contributions to a science of nematology. IX: 217-343.

- Cobb, N. A. 1928.
A larval nema infesting copepods (*Pachycyclops signatus*) in fresh and salt ponds in southeastern Massachusetts. J. Parasit. 14: 43-47. [1927]
- Cobb, N. A. 1929.
Initial stratigraphic survey of nemas in the upper 20 mm of marine beach sand, near low tide mark. J. Wash. Acad. Sci. 19: 199-200.
- Cobb, N. A. 1932.
Metoncholaimus pristiurus (Zur Strassen); a nema suitable for use in laboratory courses in zoology. J. Wash. Acad. Sci. 22: 344-350.
- Coe, W. R. 1895.
Descriptions of three new species of New England Palaeonemertean. Trans. Conn. Acad. Arts Sci. 9: 515-522.
- Coe, W. R. 1899.
Notes on the times of breeding of some common New England nemertean. Science n.s. 9:167-169.
- Coe, W. R. 1902a.
The genus *Carcinonemertes*. Zool. Anz. 25: 409-414.
- Coe, W. R. 1902b.
The nemertean parasites of crabs. Am. Nat. 36: 431-450.
- Coe, W. R. 1934.
Sexual rhythm in the pelecypod mollusk *Teredo*. Science n. s. 80: 192.
- Coe, W. R. 1936a.
Sequence of functional sexual phases in *Teredo*. Biol. Bull. 71: 122-132.
- Coe, W. R. 1936b.
Sexual phases in *Crepidula*. J. exp. Zool. 72: 455-477.
- Coe, W. R. 1938.
Conditions influencing change of sex in mollusks of the genus *Crepidula*. J. exp. Zool. 77: 401-424.
- Coe, W. R. and S. C. Ball. 1920.
The pelagic nemertean *Nectonemertes*. J. Morph. 34: 457-485.
- Coker, R. E. 1922.
Capture of a rare ray at Woods Hole, Mass. Copeia 110: 65-67.
- Coker, R. E. 1924.
The fisheries biological laboratory, Woods Hole, in 1923. Science n.s. 60: 56-59.
- Cole, L. J. 1901.
Notes on the habits of pycnogonids. Biol. Bull. 2: 195-207.
- Cole, L. J. 1906.
Feeding habits of the pycnogonid *Anoplodactylus lentus*. Zool. Anz. 29: 740-741.
- Cole, L. J. 1910.
Peculiar habitat of a pycnogonid (*Endeis spinosus*) new to North America, with observations on the heart and circulation. Biol. Bull. 18: 193-203.
- Collins, F. S. 1888.
Marine algae of Nantucket. In: Owen, M. L. 1888. A catalogue of plants of the county of Nantucket. Gazette Printing Co., Northampton, Mass.
- Collins, F. S. 1891.
Notes on New England marine algae. V. Bull. Torrey bot. Club 18: 335-341.
- Collins, F. S. 1896.
Notes on New England marine algae. VII. Bull. Torrey. bot. Club 23: 458-462.
- Collins, F. S. 1901.
Notes on *Monostroma*. Rhodora 11: 23-26.
- Collins, F. S. 1906.
Notes on algae. VII & VIII. Rhodora 8: 122-126, 157-161.
- Collins, F. S. 1908a.
The genus *Pilinia*. Rhodora 10: 122-127.
- Collins, F. S. 1908b.
Notes on algae. IX. Rhodora 10: 155-164.
- Collins, F. S. 1908c.
Two new species of *Acrochaetium*. Rhodora 10: 133-135.
- Collins, F. S. 1914.
Drifting algae. Rhodora 16: 1-5.
- Collins, F. S. 1916.
Notes from the Woods Hole laboratory -- 1915. Rhodora 18: 90-92.
- Collins, F. S. 1918.
Notes from the Woods Hole laboratory -- 1917. I. Species new to science or to the region. Rhodora 20: 141-143.
- Collins, G. B. 1950.
The Bourndale fishway at Cape Cod Canal. Mar. Fish. Mass. Div. Fish. Game. 8 pp.
- Collins, G. B. 1952.
Factors influencing the orientation of migrating anadromous fishes. Fishery Bull. Fish Wildl. Serv. U. S. 52: 375-396.

- Collins, J. W. 1889.
Report upon operations of the U. S. Fish Commission Schooner GRAMPUS from June 5, 1886 to March 15, 1887. Rep. U. S. Comm. Fish. 1886: 701-720.
- Collins, J. W. and H. M. Smith. 1892.
Report on the fisheries of the New England states. Fishery Bull. Fish Wildl. Serv. U. S. 1890, 10: 73-176.
- Colwin, L. H. 1948.
Note on the spawning of the holothurian *Thyone briareus* (Lesueur) Biol. Bull. 95: 296-306.
- Commissioners on Inland Fisheries. 1872.
Fishes taken in the Waquoit Weir April 18 to June 18, 1871. Rept Comm. Inland Fish. 1871: 41-64.
- Commissioners on Inland Fisheries. 1878-1892.
Returns of wiers, seines and gill nets. Rept Comm. Inland Fish. 12: 46-65; 13: 49-63; 14: 34-50; 15: 69-77; 16: 49-62; 17: 40-58; 18: 104-118; 19: 93-107; 20: 69-83; 21: 81-91; 22: 59-69; 23: 69-81; 24: 75-89; 25: 81-93; 26: 110-120.
- Commissioners on Inland Fisheries. 1893-1899.
Returns of lobsters, gill and sweep nets, pounds and weirs. Rept Comm. Inland Fish. 27: 56-74; 28: 56-77; 29: 68-91; 30: 71-97; 31: 44-69; 32: 66-91; 33: 58-81.
- Conklin, E. G. 1897.
The embryology of *Crepidula*, a contribution to the cell lineage and early development of some marine gastropods. J. Morph. 13: 1-226.
- Connell, J. H. 1955.
Spatial distribution of two species of clams, *Mya arenaria* L. and *Petricola pholadiformis* Lamarck, in an intertidal area, p. 15-19. In: Turner, H. J. Jr. 1955. 8th report on investigations of the shellfisheries of Massachusetts. Commonwealth of Massachusetts, Dept. Natural Resources, Div. Marine Fisheries. 25 pp. [prepared by the Woods Hole Oceanographic Institution.]
- Connolly, C. J. 1929.
A new copepod parasite, *Choniosphaera cancrorum*, gen. et sp. n., representing a new genus and its larval development. Proc. zool. Soc. Lond.: 415-427.
- Conover, J. T. 1958.
Seasonal growth of benthic marine plants as related to environmental factors in an estuary. Pubs Inst. mar. Sci. Univ. Tex. 5: 97-147.
- Coonfield, B. R. 1934.
Coordination and movement of the swimming plates of *Mnemiopsis leidy*, Agassiz. Biol. Bull. 66: 10-21.
- Coonfield, B. R. 1937.
Symmetry and regulation in *Mnemiopsis leidy*, Agassiz. Biol. Bull. 72: 299-310.
- Copeland, Manton. 1918.
The olfactory reactions and organs of the marine snails *Alectrion obsoleta* (Say) and *Busycon canaliculatum* (Linn). J. exp. Zool. 25: 177-227.
- Copeland, Manton. 1919.
Locomotion in two species of the gastropod genus *Alectrion* with observations on the behavior of pedal cilia. Biol. Bull. 37: 126-138.
- Copeland, Manton. 1922.
Ciliary and muscular locomotion in the gastropod genus *Polinices*. Biol. Bull. 42: 132-142.
- Copeland, Manton. 1930.
An apparent conditioned response in *Nereis virens*. J. comp. Psychol. 10: 339-354.
- Copeland, Manton. 1935.
Keeping *Nereis* for physiological study. Biol. Bull. 69: 337. (Abstr.)
- Copeland, Manton and H. L. Wieman. 1924.
The chemical sense and feeding behavior of *Nereis virens* Sars. Biol. Bull. 47: 231-238.
- Costello, D. P. 1946a.
A leptocephalus larva from Eel Pond, Woods Hole, Massachusetts. Anat. Rec. 96: 564-565. (Abstr.)
- Costello, D. P. 1946b.
The swimming of *Leptosynapta*. Biol. Bull. 90: 93-96.
- Costello, D. P., M. E. Davidson, A. Eggers, M. H. Fox and C. Henley. 1957.
Methods for obtaining and handling marine eggs and embryos. Marine Biological Laboratory, Woods Hole, Mass. 247 pp.
- Couthouy, J. P. 1838.
Descriptions of new species of Mollusca and shells and remarks on several Polypi found in Massachusetts Bay. J. Boston Soc. nat. Hist. 2: 53-111.
- Couthouy, J. P. 1839.
[Descriptions of new species of shells.] Am. J. Sci. 36: 389-390.
- Croasdale, Hannah. 1948.
The flora of Penikese, seventy-four years after. II. Fresh and brackish water algae of Penikese Island. Rhodora 50: 269-279.
- Crosby, W. O. 1881.
On the occurrence of fossiliferous boulders in the drift of Truro on Cape, Cod, Mass. Proc. Boston Soc. nat. Hist. 26: 136-140. [1879]

- Crowell, Sears. 1945.
A comparison of shells utilized by *Hydractinia* and *Podocoryne*. Ecology 26: 207.
- Crowell, Sears. 1946.
A new sea anemone from Woods Hole, Massachusetts. J. Wash. Acad. Sci. 36: 57-60.
- Crowell, Sears and M. Rusk. 1950.
Growth of *Campanularia* colonies. Biol. Bull. 99: 357. (Abstr.)
- Crowell, Sears and C. Wyttenbach. 1957.
Factors affecting terminal growth in the hydroid *Campanularia*. Biol. Bull. 113: 233-244.
- Curl, Herbert Jr., and G. C. McLeod. 1961.
The physiological ecology of a marine diatom, *Skeletonema costatum* (Grev) Cleve. J. mar. Res. 19: 70-88.
- Curtis, G. C. and J. B. Woodworth. 1899.
Nantucket, a morainal island. J. Geol. 7: 226-236.
- Curtis, W. C. 1903.
Crossobothrium lanciniatum and developmental stimuli in the Cestoda. Biol. Bull. 5: 125-142.
- Curtis, W. C. 1908.
A note relating to *Procerodes ulvae*, *P. wheatlandi* and *G. segmentata*. Zool. Anz. 33: 202-204.
- Curtis, W. C. 1911.
The life history of the *Scolex polymorphus* of the Woods Hole region. J. Morph. 22: 819-853.
- Cushman, J. A. 1904a.
Miocene barnacles from Gay Head, Mass., with notes on *Balanus proteus*, Conrad. Am. Geol. 34: 293-296.
- Cushman, J. A. 1904b.
Notes on the Pleistocene fauna of Sankaty Head, Nantucket, Mass. Am. Geol. 34: 169-174.
- Cushman, J. A. 1905a.
Fossil crabs obtained at Sankaty Head, Nantucket, in July 1905. Am. Geol. 36: 194-195.
- Cushman, J. A. 1905b.
Fossil crabs of the Gay Head Miocene. Am. Nat. 39: 381-390.
- Cushman, J. A. 1906a.
Additional records for New England Crustacea. Am. Nat. 40: 141-142.
- Cushman, J. A. 1906b.
Marine Ostracods of Vineyard Sound and adjacent waters. Proc. Boston Soc. nat. Hist. 32: 359-385.
- Cushman, J. A. 1906c.
The Pleistocene deposits of Sankaty Head, Nantucket and their fossils. Publ. Nantucket Mitchell Assoc. 1 (1): 1-21.
- Cushman, J. A. 1908.
Foraminifera of the Woods Hole region. Proc. Boston Soc. nat. Hist. 34: 21-34.
- Cushman, J. A. 1920.
A new foraminifer commensal on *Cyclammina*. Proc. U. S. natn. Mus. 56: 101-102. [1919]
- Cushman, J. A. 1944.
Foraminifera from the shallow water of the New England coast. Spec. Publ. 12, Cushman Lab. Foramin. Res: 37 pp.
- Dall, W. H. 1894.
Notes on the Miocene and Pliocene of Gay Head, Martha's Vineyard, Mass. Am. J. Sci. series 3, 48: 296-300.
- Dam, L. van. 1954.
On the respiration in scallops (Lamellibranchiata). Biol. Bull. 107: 192-202.
- David, C. N., and R. J. Conover. 1961.
Preliminary investigation on the physiology and ecology of luminescence in the copepod, *Metridia lucens*. Biol. Bull. 121: 92-107.
- Davis, B. M. 1899.
The spore-mother-cell of *Anthoceros*. Bot. Gaz. 28: 89-108.
- Davis, B. M. 1913a.
A catalogue of the marine flora of Woods Hole and vicinity. Fishery Bull. Fish Wildl. Serv. U.S. 1911, 31: 795-833.
- Davis, B. M. 1913b.
General characteristics of algal vegetation of Buzzards Bay and Vineyard Sound in the vicinity of Woods Hole. Fishery Bull. Fish Wildl. Serv. U.S. 1911, 31: 443-544.
- Davis, W. M. 1895.
Facetted pebbles on Cape Cod, Mass. Proc. Boston Soc. nat. Hist. 26: 166-175. [1893]
- Davis, W. M. 1896.
The outline of Cape Cod. Proc. Am. Acad. Arts Sci. 31: 303-332.
- Dawson, A. B. 1934.
The colored corpuscles of the blood of the purple sea spider, *Anoplodactylus lentus* Wilson. Biol. Bull. 66: 62-68.
- Dawson, J. A. 1931.
Exhibit of invertebrate animals collected by the invertebrate zoology class in the vicinity of North Falmouth on August 28, 1931. Collecting Net 6: 287-288.

- Day, C. G. 1960.
Bottom water temperature on Browns Ledge off southern Massachusetts. J. Cons perm. int. Explor. Mer 25: 235-239.
- Day, C. G. 1963.
Oceanographic observations, 1960, East Coast of the United States. Spec. Sci. Rept U. S. Fish Wildl. Serv. No. 406: 59 pp.
- Dearborn, H. A. S. 1826.
Sketch of the mineralogy of Gay Head, and of Bird Island, with a description of a large sunfish caught in Vineyard Sound. Boston J. Phil. Arts 3: 588-592.
- Deevey, E. S. Jr. 1948
On the date of the last rise of sea level in southern New England, with remarks on the Grassy Island site. Am. J. Sci., series 4, 246: 329-352.
- Deevey, G. B. 1948.
The zooplankton of Tisbury Great Pond. Bull. Bingham oceanogr. Coll. 12(1): 44 pp.
- De la Cruz, A. H. 1960.
Observations on the feeding activity of the isopod, *Idothea baltica* (Pallas). Biol. Bull. 119: 312. (Abstr.)
- Dembowski, J. B. 1926.
Notes on the behavior of the fiddler crab. Biol. Bull 50: 179-201.
- Derick, C. M. 1899.
Notes on the development of the holdfasts of certain Florideae. Bot. Gaz. 28: 246-263.
- Desor, E. 1851a.
[An account of recent zoological investigations among the shoals of Nantucket.] Proc. Boston Soc. nat. Hist. 3: 65-68. [1848]
- Desor, E. 1851b.
[Distribution of animal life among the shoals of Nantucket]. Proc. Boston Soc. nat. Hist. 3: 108-110. [1849]
- Desor, E. 1851c.
[Drift fossils from Nantucket]. Proc. Boston Soc. nat. Hist. 3: 79-80. [1848]
- Desor, E. 1851d.
[New species of *Salpa* off Nantucket]. Proc. Boston Soc. nat. Hist. 3: 75-76. [1848]
- Desor, E. 1851e.
[Two new species of sponges, *Spongia urceolata* and *S. sulphurea*]. Proc. Boston Soc. nat. Hist. 3: 67-68. [1848]
- Desor, M. E. and E. C. Cabot. 1849.
On the Tertiary and more recent deposits in the island of Nantucket. Geol. Soc. Lond., Quart. J. 5: 340-344.
- Doty, M. S. 1948
The flora of Penikese, Seventy-four years after. I. Penikese Island marine algae. Rhodora 50: 253-269.
- Draper, J. W. and D. J. Edwards. 1932.
Some effects of high pressure on developing marine forms. Biol. Bull. 63: 99-107.
- Drew, G. A. 1899.
Yolida limatula. Mem. biol. Lab. Johns Hopkins Univ. 4(3): 37 pp.
- Drew, G. A. 1907a.
The circulatory and nervous systems of the giant scallop (*Pecten tenuicostatus Mighels*), with remarks on the possible ancestry of the lamelli-branchiata, and on a method for making series of anatomical drawings. Biol. Bull. 12: 225-258.
- Drew, G. A. 1907b.
The habits and movements of the razor-shell clam, *Ensis directus*, Con. Biol. Bull. 12: 127-140.
- Drew, G. A. 1908.
The physiology of the nervous system of the razor-shell clam, (*Ensis directus*, Con.). J. exp. Zool. 5: 311-326.
- Drew, G. A. 1911.
Sexual activities of the squid, *Loligo pealii* (Les). I. Copulation, egg-laying and fertilization. J. Morph. 22: 327-359.
- Driscoll, A. L. 1964.
Relationship of mesh opening to faunal counts in a quantitative benthic study of Hadley Harbor. Biol. Bull. 127: 368. (Abstr.)
- DuBois, Eugene. 1935.
Nobska fog--an "old devil". Collection Net 10: 138.
- Edwards, B. J. 1873.
Table of temperatures of the Little Harbor, Wood's Hole, Mass., from January 1873, to December 1873, (inclusive). Rept U. S. Comm. Fish. 1871-1872: 828-831.
- Edwards, R. L., R. Livingstone, Jr. and P. E. Hamer. 1962.
Winter water temperatures and an annotated list of fishes--Nantucket Shoals to Cape Hatteras. ALBATROSS III cruise no. 126. U. S. Fish & Wildl Spec. Sci. rept--Fisheries no. 397: 31 pp.

- Edwards, V. N. 1873.
[Report on the fisheries of Nantucket, Edgartown, Hyannis, Martha's Vineyard & etc. in 1871-1872]. Rept U. S. Comm. Fish. 1871-1872: 187-192.
- Edwards, V. N. 1878.
On the occurrence of the oceanic bonito *Orcynus pelamys* (Linne) Poey, in Vineyard Sound, Mass. Proc. U. S. natn. Mus. 1: 263. [1879]
- Eigenmann, C. H. 1902a.
The egg and development of the conger eel. Fishery Bull. Fish Wildl. Serv. U. S. 1901, 21: 37-44.
- Eigenmann, C. H. 1902b.
Investigations into the history of the young squeteague. Fishery Bull. Fish Wildl. Serv. U. S. 1901, 21: 45-51.
- Emerson, A. F. 1935.
Early history of Naushon Island. Thomas Todd Co. Printers, Boston. 502 pp.
- Emerson, B. K. 1917.
Geology of Massachusetts and Rhode Island. U. S. Geol. Surv. Bull. 597: 289 pp.
- Emmons, Gardner. 1947.
Vertical distributions of temperature and humidity over the ocean between Nantucket and New Jersey. Pap. Phys. Oceanogr. 10: 89 pp.
- Ewing, Maurice, J. L. Worzel, N. C. Steenland and F. Press. 1950.
Geophysical investigations in the emerged and submerged Atlantic coastal plain. V. Woods Hole, New York and Cape May sections. Bull. geol. Soc. Am. 61: 877-892.
- Fahey, E. M. 1947.
A preliminary study of the vertical distribution of marine organisms in the Cape Cod area. Biol. Bull. 93: 193. (Abstr.)
- Fahey, E. M. 1949.
Pioneer colonization on intertidal transects. Biol. Bull. 97: 238.
- Fairchild, H. L. 1919.
Post-glacial uplift of southern New England. Geol. Soc. Amer. Bull. 30: 597-636.
- Fairchild, H. L. 1926.
Pleistocene features of southern New England. Science n.s. 63: 260-262.
- Fales, D. E. 1928.
The light-receptive organs of certain barnacles. Biol. Bull. 54: 534-547.
- Farlow, W. G. 1873.
List of seaweeds or marine algae of the south coast of New England. Rept U. S. Comm. Fish. 1871-1872: 281-294.
- Farlow, W. G. 1882a.
The marine algae of New England. Rept U. S. Comm. Fish. 1879: 1-210.
- Farlow, W. G. 1882b.
Notes on New England algae. Bull. Torrey bot. Club 9(5): 65-68.
- Farlow, W. G. 1883.
Collection of mounted marine algae from the Atlantic and Pacific coasts of the United States, prepared by Prof. William G. Farlow of Harvard College, Cambridge, Massachusetts. pp 612-620. In: Rathbun, R. Descriptive catalogue of the collection illustrating the scientific investigation of the sea and fresh waters. United States of America. Great International Fisheries Exhibition. London, 1883. Bull. U. S. natn. Mus. 27: 511-621.
- Faulkner, G. H. 1931.
Notes on the feeding mechanism and on intestinal respiration in *Chaetopterus variopedatus*. Biol. Bull. 61: 472-477.
- Fauré-Fremiet, E. 1930.
Growth and differentiation of the colonies of *Zoöthamnium alternans* (Clap. and Lachm.). Biol. Bull. 58: 28-51.
- Fauré-Fremiet, E. 1937.
Licnophora lyngbycola, a new species of infusorian from Woods Hole. Biol. Bull. 72: 212-216.
- Fauré-Fremiet, E. 1951a.
The marine sand dwelling ciliates of Cape Cod shores. Biol. Bull. 99: 349-50 (Abstr.); 100: 59-70.
- Fauré-Fremiet, E. 1951b.
The tidal rhythm of the diatom *Hantzschia amphioxys*. Biol. Bull. 100: 173-177.
- Faxon, Walter. 1879a.
On the development of *Palaemonetes vulgaris*. Bull. Mus. comp. Zool. Harv. 5 (15): 303-330.
- Faxon, Walter. 1879b.
On some young stages in the development of *Hippa*, *Porcellana* and *Pinnixia*. Bull. Mus. comp. Zool. Harv. 5 (15): 253-268.

- Field, I. A. 1922.
Biology and economic value of the sea mussel *Mytilus edulis*. Fishery Bull. Fish Wildl. Serv. U. S. 38: 127-260.
- Fingerman, Milton. 1955.
Persistent daily and tidal rhythms of color change in *Callinectes sapidus*. Biol. Bull. 109: 255-264.
- Fingerman, Milton. 1956.
Phase difference in the tidal rhythms of color change of two species of fiddler crab. Biol. Bull. 110: 274-290.
- Fingerman, Milton. 1957a.
Lunar rhythmicity in marine organisms. Am. Nat. 91: 167-178.
- Fingerman, Milton. 1957b.
Relation between position of burrows and tidal rhythm of *Uca*. Biol. Bull. 112: 7-20.
- Firth, F. E. 1931.
Some marine fishes collected recently in New England waters. Bull. Boston Soc. nat. Hist. 61: 8-14.
- Fish, C. J. 1925.
Seasonal distribution of the plankton of the Woods Hole region. Fishery Bull. Fish Wildl. Serv. U. S. 41: 91-179.
- Fish, C. J. 1928.
Production and distribution of cod eggs in Massachusetts Bay in 1924 and 1925. Fishery Bull. Fish Wildl. Serv. U. S. 43, part 2: 253-296.
- Fogg, J. M., Jr. 1930.
The flora of the Elizabeth Islands, Massachusetts. Rhodora 32: 119-132, 147-161, 167-180, 208-221, 226-258, 263-281.
- Forbes, Alexander. 1933.
Conditions affecting the response of the avicularia of *Bugula*. Biol. Bull. 65: 469-479.
- Fowler, H. W. 1917.
Notes on New England fishes. Proc. Boston Soc. nat. Hist. 35: 109-138.
- Fraenkel, G. 1960.
Lethal high temperatures for three marine invertebrates: *Limulus polyphemus*, *Littorina littorea* and *Pagurus longicarpus*. Oikos 11: 171-182.
- Fraser, C. M. 1912.
Notes on New England hydroids. Bull. St. Univ. Iowa 6(3): 39-48.
- Fraser, C. M. 1943.
New species of hydroids, mostly from the Atlantic Ocean, in the United States National Museum. Proc. U. S. natn. Mus. 91: 77-89. [1941]
- Fuller, J. L. 1937.
Feeding rate of *Calanus finmarchicus* in relation to environmental conditions. Biol. Bull. 72: 233-246.
- Fuller, M. L. 1906a.
Clays of Cape Cod, Massachusetts. U. S. Geol. Surv. Bull. 285: 432-441.
- Fuller, M. L. 1906b.
Glacial stages in southeastern New England and vicinity. Science n.s. 24: 467-469.
- Gabriel, M. L. 1942.
The effect of temperature on vertebral variations in *Fundulus heteroclitus*. Biol. Bull. 83: 290-291. (Abstr.)
- Gale, B. 1958.
Report on the geologic features on a portion of Cape Cod, Massachusetts. National Park Service Field Investigation Rept.
- Galtsoff, P. S. 1929.
The physiology of feeding and reproduction of the American oyster. Collecting Net 4(1): 3-4.
- Galtsoff, P. S. 1943.
Copper content of sea water. Ecology 24: 263-265.
- Galtsoff, P. S. 1954.
Recent advances in the studies of the structure and formation of the shell of *Crassostrea virginica*. Proc. natn. Shellfish. Assoc. 45: 116-135.
- Galtsoff, P. S. 1962.
The story of the Commercial Fisheries Biological Laboratory, Woods Hole, Massachusetts. Circular U. S. Fish Wildl. Serv. 145: 121 pp.
- Galtsoff, P. S. and V. L. Loosanoff. 1939.
Natural history and method of controlling the starfish (*Asterias forbesi*, Desor). Fishery Bull. Fish. Wildl. Serv. U.S. 49: 75-132.
- Galtsoff, P. S., H. F. Prytherch and H. C. McMillin. 1930.
An experimental study in production and collection of seed oysters. Fishery Bull. Fish Wildl. Serv. U.S. 46: 197-263.
- Gardner, E. G. 1895.
Early development of *Polychoerus caudatus*, Mark. J. Morph. 11: 155-176.
- Garman, S. W. 1875.
On the skates (Rajae) of the eastern coast of the United States. Proc. Boston Soc. nat. Hist. 17: 170-181. [1874]

- Garman, S. 1886.
Notes and descriptions taken from Selachians in the U. S. National Museum. Proc. U. S. natn. Mus. 8: 39-44. [1885]
- Genthe, K. W. 1905.
Some notes on *Alcippe lampas* (Hanc) and its occurrence on the American Atlantic shore. Zool. Jb. Abt. Anat. und Ontog. 21: 181-200.
- Giese, G. S. 1964.
Coastal operations on Cape Cod Bay. University of Rhode Island; 70 pages, master's thesis.
- Gifford, C. E. and E. P. Odum. 1961.
Chlorophyll *a* content of intertidal zones on a rocky seashore. Limnol. Oceanogr. 6: 83-84.
- Gill, T. 1863.
Note on some recent additions to the ichthyological fauna of Massachusetts. Proc. Acad. nat. Sci. Philad. 15: 332-333.
- Gill, T. 1905.
State ichthyology of Massachusetts. Rept U. S. Comm. Fish. 1904: 163-188.
- Glaser, O. 1950.
Note on the growth of arms in the pluteus of *Arbacia punctulata*. Biol. Bull. 98: 34-35.
- Goldin, A. 1942.
A quantitative study of the interrelationship of oxygen and hydrogen ion concentration in influencing *Tubularia* regeneration. Biol. Bull. 82: 340-346.
- Goode, G. B. 1879.
The occurrence of *Belone latimanus* in Buzzards Bay, Massachusetts. Proc. U. S. natn. Mus. 1: 6-7.
- Goode, G. B. 1888.
American fishes. W. A. Houghton, New York. 496 pp.
- Gould, A. A. 1841.
Results of an examination of the shells of Massachusetts and their geographical distribution. J. Boston Soc. nat. Hist. 3: 483-494.
- Gould, A. A., and W. G. Binney. 1870.
Report on the invertebrata of Massachusetts. 2nd ed. Wright and Potter, Boston, Mass.
- Gould, H. N. 1949.
The effect of temperature on growth and sexual changes in *Crepidula plana*. Biol. Bull. 97: 239-240. (Abstr.)
- Grabau, A. W. 1897.
The sand-plains of Truro, Wellfleet and Eastham, Massachusetts. Science n.s. 5: 334-335. (Abstr.)
- Grabau, A. W. 1899.
[On the glacial origin of deposits on Cape Cod.] Science n.s. 9: 591. (Abstr.)
- Graff, L. V. 1911.
Acoela, Rhabdocoela und Alloecoela des Ostens der Vereinigten Staaten von Amerika-mit Nachtragen zu den "Marinen Turbellarien Orotavas und der Kusten Europas." Arb. zool. Inst. Graz 9(8): 321-428.
- Graham, James D. 1838.
A report upon the military and hydrographical chart of the extremity of Cape Cod including the townships of Provincetown and Truro, with their sea coast and ship harbor: projected from surveys executed during portions of the years 1833, 1934, and 1835, under the direction of James D. Graham. U. S. Bureau of Topographic Engineers. Washington, D. C. 8(48) pp.
- Grave, B. H. 1922.
An analysis of the spawning habits and spawning stimuli of *Chaetopteleura apiculata* (Say). Biol. Bull. 42: 234-256.
- Grave, B. H. 1926.
The vitality of the gametes of *Cumingia tellinoides* and rate of development at various temperatures. Anat. Rec. 34: 117. (Abstr.)
- Grave, B. H. 1927a.
An analysis of the spawning habits and spawning stimuli of *Cumingia tellinoides*. Biol. Bull. 52: 418-435.
- Grave, B. H. 1927b.
The natural history of *Cumingia tellinoides*. Biol. Bull. 53: 208-219.
- Grave, B. H. 1928a.
Natural history of shipworm, *Teredo navalis*, at Woods Hole, Massachusetts. Biol. Bull. 55: 260-282
- Grave, B. H. 1928b.
Vitality of the gametes of *Cumingia tellinoides*. Biol. Bull. 54: 351-362.
- Grave, B. H. 1930.
The natural history of *Bugula flabellata* at Woods Hole, Massachusetts, including the behavior and attachment of the larva. J. Morph. 49: 355-383.
- Grave, B. H. 1933.
Rate of growth, age at sexual maturity, and duration of life of certain sessile organisms, at Woods Hole, Massachusetts. Biol. Bull. 65: 375-386.
- Grave, B. H. 1942.
The sexual cycle of the shipworm, *Teredo navalis*. Biol. Bull. 82: 438-445.
- Grave, B. H. and J. Smith. 1936a.
Hermaphroditism in Mollusca. Biol. Bull. 71: 407-408. (Abstr.)

- Grave, B. H. and J. Smith. 1936b.
Sex inversion in *Teredo navalis* and its relation to sex ratios. Biol. Bull. 70: 332-343.
- Grave, Caswell. 1903.
On the occurrence among echinoderms of larvae with cilia arranged in transverse rings, with a suggestion as to their significance. Biol. Bull: 5: 169-186.
- Grave, Caswell. 1920.
Amaroucium pellucidum (Leidy) form *constellatum* (Verrill). I. The activities and reactions of the tadpole larva. J. exp. Zool. 30: 239-257.
- Grave, Caswell. 1941a.
The "eye-spot" and light-responses of the larva of *Cynthia partita*. Biol. Bull. 81: 287. (Abstr.)
- Grave, Caswell. 1941b.
Further studies of metamorphosis of ascidian larvae. Biol. Bull. 81: 286-287. (Abstr.)
- Gray, G. M. 1932.
Eulima oleacea and *Thyone*. Collecting Net 7: 221-224.
- Gray, G. M. 1932-1945.
Notes on the natural history of the Woods Hole region. typed ms. 40 pp. MBL Library.
- Gray, G. M. 1933.
Observations on *Montacuta percompressa* Dall. Nautilus 46: 76-79.
- Gray, G. M. 1934.
Rare fish at MBL museum. Collecting Net 9: 138.
- Gray, G. M. 1936.
A very rare specimen for Woods Hole. [*Caudina arenata*]. Collecting Net 11: 80.
- Gray, G. M. 1939a.
An unusual fish for Woods Hole. Falmouth Enterprise March 24, 1939.
- Gray, G. M. 1939b.
Cutlass fish is rare find. Falmouth Enterprise July 25, 1939.
- Gray, G. M. 1939c.
They call it Leatherjacket. Falmouth Enterprise.
- Gray, G. M. 1940a.
The finding of a rare starfish. Collecting Net 15: 181-182.
- Gray, G. M. 1940b.
The sea horse *Tethys (Aplysia) wilcoxi penuridis*. Falmouth Enterprise.
- Gray, G. M. 1941.
Informal notes on *Eulima* embryology by the emeritus curator of the M.B.L. Museum. Collecting Net 16: 4-7, 29-31.
- Gray, James. 1928.
The mechanism of ciliary movement. Collecting Net 3(7): 1-4.
- Greeley, A. W. 1902.
Artificial parthenogenesis in Starfish produced by a lowering of temperature. Am. J. Physiol. 6: 296-304.
- Green, J. P. 1964.
Morphological color change in the fiddler crab. *Uca pugnax* (S. I. Smith). Biol. Bull. 127: 239-255.
- Greene, T. A. 1833.
List of marine shells of Massachusetts, arranged according to the system of Lamarck, p. 554-557. In: Hitchcock, E. Report on the geology, mineralogy, botany and zoology of Massachusetts. J. S. & C. Adams, Amherst, Mass.
- Gregory, L. H. 1905.
Hermaphroditism in *Sabella microphthalama* Verrill. Biol. Bull. 9: 287-291.
- Griffin, D. R. 1936.
Stomach contents of Atlantic Harbor seals. J. Mammal. 17: 65-66.
- Groot, C. R. and J. J. Groot. 1964.
The pollen flora of Quaternary sediments beneath Nantucket Shoals. Am. J. Sci. 262: 488-493.
- Grosch, D. S. and Z. H. Smith. 1957.
X-ray experiments with *Molgula manhattensis*: adult sensitivity and induced zygotic lethality. Biol. Bull. 112: 171-179.
- Gross, A. C. 1921.
The feeding habits and chemical sense of *Nereis virens* Sars. J. exp. Zool. 32: 427-442.
- Gross, A. O. 1923.
The black-crowned night heron (*Nycticorax nycticorax naevius*) of Sandy Neck. Auk 40: 1-30.
- Groto, S. 1899.
Notes on some exotic species of ectoparasitic trematodes. J. Sci. Coll. Imp. Univ., Tokyo 12: 263-295.
- Gudger, E. W. 1930.
The opah or moonfish, *Lampris luna*, on the eastern coast of North America. Am. Nat. 64: 168-178.

- Gudger, E. W. 1933.
A second barn-door skate *Raja stabuliformis*, with pectorals non-adherent to the head. Am. Mus. Novit. 600: 1-10.
- Gudger, E. W. 1934.
Coelenterates as enemies of fish. II. Jellyfishes as fish-eaters. Bull. N. Y. Zool. Soc. 37: 47-58.
- Gudger, E. W. 1936.
Open ocean and coastal sharks: do they attack men? Collecting Net 11: 149, 156-159.
- Gudger, E. W. 1942.
Physalia, the fish-eater. The Portuguese Man-of-War sails the tropic seas and discharges its stinging batteries when small fishes touch its tentacles. Animal Kingdom 45(3): 62-66.
- Gudger, E. W. 1950.
A boy attacked by a shark, July 25, 1936, in Buzzards Bay, Mass. Am. Midl. Nat. 44: 714-719.
- Guillard, R. R. L. and J. H. Ryther. 1962.
Studies of marine planktonic diatoms. I. *Cyclotella nana* Hustedt, and *Detonula confervacea* (Cleve) Gran. Can. J. Microbiol. 8: 229-239.
- Gulliver, F. P. 1904.
Nantucket shorelines. II. Bull. geol. Soc. Am. 15: 507-522.
- Gulliver, F. P. 1906.
Wauwinet-Coskata Tombolo, Nantucket, Massachusetts. Brit. Ass. Adv. Sci. Rept 76: 536. (Abstr.)
- Gulliver, F. P. 1910.
Nantucket shorelines, IV. Geol. Soc. Am. Bull. 29: 670. (Abstr.)
- Gutknecht, John. 1961.
Mechanism of radioactive zinc uptake by *Ulva lactuca*. Limnol. Oceanogr. 6: 426-431.
- Gutknecht, John. 1963.
Zn⁶⁵ uptake by benthic marine algae. Limnol. Oceanogr. 8: 31-38.
- Hag, Mrs. Jeelani. 1965.
Records of some interstitial mites from Nobska Beach together with a description of the new genus and species *Psammonsella nobskae* of the family Rhodacaridae, (Acarina Mesostigmata). Acarologia 7: 411-419.
- Hahn, C. W. 1915.
Sporozoon parasites of certain fishes in the vicinity of Woods Hole, Massachusetts. Fishery Bull. Fish Wildl. Serv. U. S. 33: 191-214.
- Hahn, C. W. 1917-1918.
On the sporozoon parasites of the fishes of Woods Hole and vicinity. I-III.
I. Further observations on *Myxobolus muscili* from *Fundulus*. J. Parasit. 3: 91-104.
II. Additional observations upon *Myxobolus muscili* of *Fundulus* and a nearly related species, *M. pleuronectidae* of *Pseudopleuronectes americanus*. J. Parasit. 3: 150-162.
III. On the *Chloromyxum clupeiidae* of *Clupea harengus* (Young), *Pomolobus pseudoharengus* (Young) and *P. aestivalis* (Young). J. Parasit. 4: 13-20. [1917]
- Hahn, Jan. 1953.
Strange sea hare found on Cape Cod. Maine Coast Fisherman 8(5): 1. (December)
- Haight, F. J. 1938.
Currents in Narragansett Bay, Buzzards Bay, and Nantucket and Vineyard Sounds. 2nd edition, revised. Spec. Publ. U. S. Cst. geod. Surv. 208: 103 pp.
- Hanks, J. E. 1952.
The effect of changes in water temperature and salinity on the feeding habits of the boring snails, *Polinices heros* and *Polinices duplicata*. p. 33-37. In: Turner, H. J. Jr. Report on investigations of the shellfisheries of Massachusetts for 1952. Commonwealth of Massachusetts, Dept. Natural Resources, Div. Marine Fisheries. 37 pp. [prepared by the Woods Hole Oceanographic Institution -- filed in MBL with H. Turner's reprints]
- Hanks, J. E. 1957.
Shellfish predators. Studies on the reproduction and early life history of the clam drills, *Polinices duplicata* and *P. triseriata*, p. 17-21. In: Turner, H. J., Jr. Report on investigations of the shellfisheries of Massachusetts for 1957. Commonwealth of Massachusetts, Dept. Natural Resources, Div. Marine Fisheries. 30 pp. [prepared by the Woods Hole Oceanographic Institution -- filed in MBL with H. J. Turner's reprints]
- Hanks, J. E. 1963.
Reproduction and larval development of the New England clam drill, *Polinices duplicatus* (Say) (Naticidae: Gastropoda). Proc. 16th Int. Congr. Zool. 1: 227. (Abstr.)
- Hansen, H. J. 1915.
The Crustacea Euphausiacea of the United States National Museum. Proc. U. S. natn. Mus. 48: 59-114.
- Harger, Oscar. 1878.
Descriptions of new genera and species of Isopoda from New England and adjacent regions. Am. J. Sci. & Arts 15: 373-379.

- Harger, Oscar. 1880a.
Notes on New England Isopoda. Proc. U. S. natn. Mus. 2: 157-165. [1879]
- Harger, Oscar. 1880b.
Report on the marine Isopoda of New England and adjacent waters. Rept U.S. Comm. Fish. 1878: 297-462.
- Hargitt, C. W. 1900a.
A contribution to the natural history and development of *Pennaria tiarella* McCr. Am. Nat. 34: 387-415.
- Hargitt, C. W. 1900b.
Variation among Hydromedusae. Science n.s. 12: 340-342.
- Hargitt, C. W. 1901.
Variation among Hydromedusae. Biol. Bull. 2: 221-255.
- Hargitt, C. W. 1902a.
Note on the coelenterate fauna of Woods Hole. Am. Nat. 36: 549-560.
- Hargitt, C. W. 1902b.
Notes on a few medusae new to Woods Holl. Biol. Bull. 4: 13-23.
- Hargitt, C. W. 1904a.
The early development of *Eudendrium*. Zool. Jb. Abt. Anat. und Ontog. 20: 257-276.
- Hargitt, C. W. 1904b.
The early development of *Pennaria tiarella* McCr. Arch. EntwMech. Org. 18: 453-488.
- Hargitt, C. W. 1905a.
The medusae of the Woods Hole region. Fishery Bull. Fish Wildt. Serv. U. S., 1904: 24: 21-79.
- Hargitt, C. W. 1905b.
Notes on the variations of Rhegmatodes. Biol. Bull. 9: 368-377.
- Hargitt, C. W. 1905c.
Variations among Scyphomedusae. J. exp. Zool. 2: 547-584.
- Hargitt, C. W. 1906a.
Experiments on the behavior of tubicolous annelids. J. exp. Zool. 3: 295-320.
- Hargitt, C. W. 1906b.
The organization and early development of the egg of *Clava leptostyla* Ag. Biol. Bull. 10: 207-232.
- Hargitt, C. W. 1907.
Notes on the behavior of sea-anemones. Biol. Bull. 12: 274-284.
- Hargitt, C. W. 1908.
Notes on a few coelenterates of Woods Holl. Biol. Bull. 14: 95-120.
- Hargitt, C. W. 1909a.
Further observations on the behavior of tubicolous annelids. J. exp. Zool. 7: 157-187.
- Hargitt, C. W. 1909b.
New and little known hydroids of Woods Hole. Biol. Bull. 17: 369-385.
- Hargitt, C. W. 1910.
Observations on the spawning habits of *Hydroides dianthus*. Am. Nat. 44: 376-378.
- Hargitt, C. W. 1911.
Some problems of coelenterate ontogeny. J. Morph. 22: 493-549.
- Hargitt, C. W. 1914.
The Anthozoa of the Woods Hole region. Fishery Bull. Fish Wildt. Serv. U. S. 32: 223-254.
- Hargitt, C. W. and G. T. Hargitt. 1910.
Studies in the development of Scyphomedusae. J. Morph. 21: 217-262.
- Hargitt, G. T. 1902.
Notes on the regeneration of *Gonionema*. Biol. Bull. 4: 1-12.
- Harper, F. 1928.
Fishes. Bull. Boston Soc. nat. Hist. 49: 17-19.
- Harshberger, J. W. 1914.
The vegetation of Nantucket. Bull. geogr. Soc. Philad. 12: 70-79.
- Hartman, Olga. 1942a.
A review of the types of polychaetous annelids at the Peabody Museum of Natural History, Yale University. Bull. Bingham oceanogr. Coll. 8 (1): 1-98.
- Hartman, Olga. 1942b.
The identity of some marine annelid worms in the U. S. National Museum. Bull. U.S. natn. Mus. 92: 101-140.
- Hartman, Olga. 1944.
New England Annelida. Part 2 including the unpublished plates by Verrill with reconstructed captions. Bull. Am. Mus. nat. Hist. 82(7): 327-344.
- Harvey, E. B. 1939a.
Arbacia. Collecting Net 14: 180-181.
- Harvey, E. B. 1939b.
An hermaphrodite *Arbacia*. Biol. Bull. 77: 74-78.
- Harvey, E. B. 1939c.
A method of determining the sex of *Arbacia*, and a new method of producing twins, triplets and quadruplets. Biol. Bull. 77: 312. (Abstr.)
- Harvey, E. B. 1949a.
The growth and metamorphosis of the *Arbacia punctulata* pluteus. Biol. Bull. 97: 223. (Abstr.)

- Harvey, E. B. 1949b.
Growth and metamorphosis of the *Arbacia punctulata* pluteus. Biol. Bull. 97: 287-299.
- Harvey, E. B. 1953.
A simplified electrical method of determining the sex of sea urchins and other marine animals. Biol. Bull. 105: 365. (Abstr.)
- Harvey, E. N. and S. P. Marfey. 1958.
Fluorescence, phosphorescence and bioluminescence in the ctenophore, *Mnemiopsis leidyi*. Biol. Bull. 115: 336-337. (Abstr.)
- Haseman, J. D. 1911.
The rhythmical movements of *Littorina littorea* synchronous with ocean tides. Biol. Bull. 21: 113-121.
- Haywood, Charlotte and W. S. Root. 1930.
A quantitative study of the effect of carbon dioxide upon the cleavage rate of the *Arbacia* egg. Biol. Bull. 59: 63-70.
- Hellebust, J. A. 1965.
Excretion of some organic compounds by marine phytoplankton. Limnol. Oceanogr. 10: 192-206.
- Herrick, C. J. 1898.
The peripheral nervous system of the bony fishes. Fishery Bull. Fish Wildl. Serv. U. S. 18: 315-320.
- Herrick, C. J. 1900.
A contribution upon the cranial nerves of the cod fish. J. comp. Neurol. 10: 265-316.
- Herrick, C. J. 1903.
The organ and sense of taste in fishes. Fishery Bull. Fish Wildl. Serv. U. S. 22: 237-272.
- Herrick, F. H. 1911.
Natural history of the American lobster. Fishery Bull. Fish Wildl. Serv. U. S. 29: 149-408.
- Hess, W. M. 1935.
Light reactions and photoreceptors of *Dolichoglossus kawalevskyi*. Biol. Bull. 69: 336. (Abstr.)
- Hessler, R. R. and H. L. Sanders. 1964.
The discovery of Cephalocarida at a depth of 300 meters. Crustaceana 7: 77-78.
- Hessler, R. R. and H. L. Sanders. 1965.
Bathyal Leptostraca from the continental slope of the northeastern United States. Crustaceana 9(1): 71-74.
- Hibbard, Hope. 1937.
The hatching of the squid. Biol. Bull. 73: 385. (Abstr.)
- Hinckley, Isaac. 1882.
The fish-eating cows of Provincetown, Massachusetts. Fishery Bull. Fish Wildl. Serv. U. S. 1: 134.
- Hisaw, F. L. and A. Albert. 1947.
Observations on the reproduction of the spiny dogfish *Squalus acanthias*. Biol. Bull. 92: 187-199.
- Hitchcock, Edward. 1824.
Notices of the geology of Martha's Vineyard and the Elizabeth Island. Am. J. Sci. 7: 240-248.
- Hitchcock, Edward. 1833.
Report on the geology, mineralogy, botany and zoology of Massachusetts. J. S. & C. Adams, Amherst, Mass. 700 pp.
- Hitchcock, Edward, and A. A. Gould. 1833.
Crustacea, p. 563-564. In: Hitchcock, E. Report on the geology, mineralogy, botany and zoology of Mass. J. S. & C. Adams, Amherst, Mass.
- Hochachka, P. W. and J. M. Teal. 1964.
Respiratory metabolism in a marine dinoflagellate. Biol. Bull. 126: 274-281.
- Hock, C. W. 1940.
Decomposition of chitin by marine bacteria. Biol. Bull. 79: 199-206.
- Hollick, Arthur. 1893.
Observations on the geology and botany of Martha's Vineyard. Trans. N. Y. Acad. Sci. 13: 8-22.
- Hollick, C. A. 1896 a.
Geological notes, Long Island and Nantucket. N. Y. Acad. Sci. Transactions 15: 3-10.
- Hollick, Arthur. 1896 b.
Martha's Vineyard Cretaceous plants. Geol. Soc. Am. Bull. 7: 12-14. (Abstr.) Also: Am. Geol. 16: 239.
- Hollick, Arthur. 1901.
A reconnoissance of the Elizabeth Islands. Ann. N. Y. Acad. Sci. 13: 387-418.
- Hollick, C. A. 1902.
Geological and botanical notes; Cape Cod and Chappaquidick Island, Massachusetts. Bull. N. Y. bot. Gdn. 2: 381-407.
- Holmes, S. J. 1901.
Observations on the habits and natural history of *Amphiothoe longimana* Smith. Biol. Bull. 2: 165-193.
- Holmes, S. J. 1903a.
Death-feigning in terrestrial amphipods. Biol. Bull. 4: 191-196.
- Holmes, S. J. 1903b.
Synopsis of North American invertebrates. XVIII. The Amphipoda. Am. Nat. 37: 267-292.

- Holmes, S. J. 1905.
The Amphipoda of southern New England. Fishery Bull. Fish Wildl. Serv. U. S. 24: 457-529.
- Holmes, S. J. 1912.
Phototaxis in the sea urchin, *Arbacia punctulata*. J. Anim. Behavior 2: 126-136.
- Hörner, N. G. 1929.
Late glacial marine limit in Massachusetts. Am. J. Sci. 17: 123-145.
- Hörstadius, Sven. 1937.
Experiments on determination in the early development of *Cerebratulus lacteus*. Biol. Bull. 73: 317-342.
- Hoskins, Hartley, and S. T. Knott. 1961.
Geophysical investigation of Cape Cod Bay, Massachusetts, using the continuous seismic profiler. J. Geol. 69: 330-340.
- Hough, J. L. 1940.
Sediments of Buzzards Bay, Massachusetts. J. sedim. Petrol. 10: 19-32.
- Hough, J. L. 1942.
Sediments of Cape Cod Bay, Massachusetts. J. sedim. Petrol. 12: 10-30.
- Howard, R. S. 1954.
Ecology of the intertidal fauna of the Woods Hole region. Biol. Bull. 107: 314. (Abstr.)
- Hsiao, S. C. 1939.
The reproduction of *Limacina retroversa* (Flem.). Biol. Bull. 76: 280-303.
- Hsiao, S. C. 1941.
Melanosis in the common cod, *Gadus callarias* L., associated with trematode infection. Biol. Bull. 80: 37-44.
- Hughes, J. T. and G. C. Matthiessen. 1962.
Observations on the biology of the American lobster, *Homarus americanus*. Limnol. Oceanogr. 7: 414-421.
- Hulburt, E. M. 1956a.
Distribution of phosphorus in Great Pond, Massachusetts. J. mar. Res. 15: 181-192.
- Hulburt, E. M. 1956b.
The phytoplankton of Great Pond, Massachusetts. Biol. Bull. 110: 157-168.
- Hulburt, E. M. 1957.
The taxonomy of unarmored Dinophyceae of shallow embayments on Cape Cod, Massachusetts. Biol. Bull. 112: 196-219.
- Hulburt, E. M. 1963.
The diversity of phytoplanktonic populations in oceanic, coastal and estuarine regions. J. mar. Res. 21: 81-93.
- Hulburt, E. M. 1965a.
Flagellates from brackish waters in the vicinity of Woods Hole, Massachusetts. J. Phycology. 1: 87-94.
- Hulburt, E. M. 1965b.
Three closely allied dinoflagellates. J. Phycology. 1: 95-96.
- Hunninen, A. V. and R. M. Cable. 1940.
Studies on the life history of *Anisoporus manteri* sp. nov. (Trematoda: Allocreadiidae). Biol. Bull. 79: 373-374. (Abstr.)
- Hunninen, A. V. and R. M. Cable. 1941.
Studies on the life history of *Anisoporus manteri* Hunninen and Cable, 1940 (Trematoda: Allocreadiidae). Biol. Bull. 80: 415-428.
- Hunninen, A. V. and R. M. Cable. 1943a.
The life history of *Lecithaster confusus* Odhner (Trematoda: Hemiuridae). J. Parasit. 29: 71-79.
- Hunninen, A. V. and R. M. Cable. 1943b.
The life history of *Podocotyle atomon* (Rudolphi) (Trematoda: Opecoelidae). Trans. Amer. micr. Soc. 62: 57-68.
- Hunninen, A. V. and R. Wichterman. 1936.
Hyperparasitism: A species of *Hexamata* (Protozoa, Mastigophora) found in the reproductive systems of *Deropristis inflata* (Trematoda) of marine eels. J. Parasit. 24: 95-101.
- Hunter, G. W. 1898.
Notes on the peripheral nervous system of *Molgula manhattensis*. J. comp. Neurol. 8: 202-206.
- Hunter, G. W. 1902.
The structure of the heart of *Molgula manhattensis* (Verrill). Anat. Anz. 21: 241-246.
- Hunter, G. W. 1904.
Some reactions of *Mnemiopsis leydyi* (A. Ag.). Biol. Bull. 6: 324.
- Hunter, W. R. and D. C. Grant. 1962.
Mechanics of the ligament in the bivalve *Spisula solidissima* in relation to mode of life. Biol. Bull. 122: 369-379.
- Hunter, W. R. and S. C. Brown. 1965.
Ctenidial number in relation to size in certain chitons, with a discussion of its phyletic significance. Biol. Bull. 128: 508-521.

- Hyatt, Alpheus. 1878.
On a new species of sponge. Proc. Acad. nat. Sci. Philad. 30: 163-164.
- Hyde, I. H. 1894.
The nervous mechanism of the respiratory movements in *Limulus polyphemus*. J. Morph. 9: 431-448.
- Hyman, L. H. 1939.
Some polyclads of the New England coast, especially of the Woods Hole region. Biol. Bull. 76: 127-152.
- Hyman, Libby. 1952.
Further notes on the turbellarian fauna of the Atlantic coast of the United States. Biol. Bull. 103: 195-200.
- Hyman, O. W. 1922.
Adventures in the life of a fiddler crab. Smithsonian Rept 1920: 443-460.
- Ifft, J. D. and D. J. Zinn. 1948.
Tooth succession in the smooth dogfish *Mustelus canis*. Biol. Bull. 95: 100-106.
- Illg, P. L. 1955.
A new species of *Pararchinotodelphys* (Copepoda: Cyclopoida) with remarks on its systematic position. J. Wash. Acad. Sci. 45: 216-224.
- Irving, Laurence. 1942.
Biological studies at Woods Hole in winter. Collecting Net 17: 90.
- Jackson, J. B. S. 1845.
Dissection of a spermaceti whale and three other cetaceans. Boston. J. nat. Hist. 5: 137-171.
- Jackson, R. T. 1888a.
Catching fixed forms of animal life on transparent media for study. Science 11(275): 230.
- Jackson, R. T. 1888b.
The development of the oyster with remarks on allied genera. Proc. Boston. Soc. nat. Hist. 23: 531-556.
- Jackson, R. T. 1927.
Studies of *Arbacia punctulata* and allies and of non-pentamerous Echini. Mem. Boston Soc. nat. Hist. 8: 433-565.
- Jackson, S. F. 1958.
Some aspects of morphogenesis in ascidians. Biol. Bull. 115: 335. (Abstr.)
- Jao, C. C. 1936.
New Rhodophyceae from Woods Hole. Bull. Torrey bot. Club 63: 237-249.
- Jeffrey, E. C. 1910.
A new *Prepinus* from Martha's Vineyard. Proc. Boston Soc. nat. Hist. 34: 333-338.
- Jenner, C. E. 1955.
A field character for distinguishing *Palaemonetes vulgaris* from *Palaemonetes pugio*. Biol. Bull. 109: 360. (Abstr.)
- Jenner, C. E. 1956a.
Seasonal resorption of the copulatory organ in *Nassarius trivittatus* and *Littorina littorea*. Biol. Bull. 111: 305.
- Jenner, C. E. 1956b.
A striking behavioral change leading to the formation of extensive aggregations in a population of *Nassarius obsoletus*. Biol. Bull. 111: 291-292. (Abstr.)
- Jenner, C. E. 1956c.
The timing of reproductive cessation in geographically separated populations of *Nassarius obsoletus*. Biol. Bull. 111: 292. (Abstr.)
- Jenner, C. E. 1957.
Schooling behavior in mud snails in Barnstable Harbor leading to the formation of massive aggregations at the completion of seasonal reproduction. Biol. Bull. 113: 328-329. (Abstr.)
- Jenner, C. E. 1958.
An attempted analysis of schooling behavior in the marine snail *Nassarius obsoletus*. Biol. Bull. 115: 337-338. (Abstr.)
- Jenner, C. E. 1959.
Aggregation and schooling in the marine snail, *Nassarius obsoletus*. Biol. Bull. 117: 397. (Abstr.)
- Jenner, C. E. and N. A. Chamberlain. 1955.
Seasonal resorption and restoration of the copulatory organ in the mud snail, *Nassa obsoleta*. Biol. Bull. 109: 347. (Abstr.)
- Jennings, J. B. 1957.
Studies on feeding, digestion, and food storage in free-living flat worms (Platyhelminthes: Turbellaria). Biol. Bull. 112: 63-80.
- Johnson, C. W. 1915.
Fauna of New England. List of the Mollusca. Occ. Papers Boston Soc. nat. Hist. 7(13): 231 pp.
- Johnson, C. W. 1932.
Some notes on the New England species of *Tellina*. Nautilus 45: 109-111.
- Johnson, M. W. 1934.
The life history of the copepod, *Tortanus discaudatus* (Thompson & Scott). Biol. Bull. 67: 182-200.

- Johnson, W. H. and J. E. G. Raymont. 1939.
The reactions of the planktonic copepod, *Centropages typicus*, to light and gravity. Biol. Bull. 77: 200-215.
- Jones, E. R. 1938.
Observations on some lower Turbellaria of the United States. Collecting Net 13: 109-110.
- Jones, N. S. and W. D. Burbanck. 1959.
Almyracuma proximoculi gen. et sp. nov. (Crustacea Cumacia) from brackish water of Cape Cod, Massachusetts. Biol. Bull. 116: 115-124.
- Jones, W. F. and J. B. Lucke. 1951.
Evolution of Nantucket shore lines. Bull. geol. Soc. Am., 62: 1453. (Abstr.)
- Jordan, D. S. 1874.
The flora of Penikese Island. Am. Nat. 8: 193-197.
- Jørgensen, C. B. 1952.
On the relation between water transport and food requirements in some marine filter feeding invertebrates. Biol. Bull. 103: 356-363.
- Julien, A. A. 1902.
Erosion by flying sand on the beaches of Cape Cod. Science n.s. 15: 27-28.
- Julien, A. A. 1907.
On the pebbles at Harwich (Cape Cod), Massachusetts, and on rude arrow-heads found among them. Science n.s. 26: 831-832.
- Just, E. E. 1914.
Breeding habits of the heteroneritic form of *Platynereis megalops* at Woods Hole, Massachusetts. Biol. Bull. 27: 201-212.
- Kanda, Sakyō. 1914.
On the geotropism of *Paramecium* and *Spirostomum*. Biol. Bull. 26: 1-24.
- Kanda, Sakyō. 1916.
Studies on the geotropism of the marine snail, *Littorina littorea*. Biol. Bull. 30: 57-84.
- Kanda, Sakyō. 1919.
On the reversibility of the heliotropism of *Arenicola* larvae by chemicals. Biol. Bull. 36: 149-166.
- Kanwisher, J. W. 1955.
Freezing in intertidal animals. Biol. Bull. 109: 56-63.
- Kanwisher, John. 1957.
Freezing and drying in intertidal algae. Biol. Bull. 113: 275-285.
- Kanwisher, John. 1959.
Histology and metabolism of frozen intertidal animals. Biol. Bull. 116: 258-264.
- Kaye, C. A. 1963.
Upper Cretaceous to recent stratigraphy of Martha's Vineyard, Massachusetts. 1963 Annual Meeting Geol. Society of America, Program: 91A. (Abstr.)
- Kellogg, J. L. 1901.
Observations on the life history of the common clam, *Mya arenaria*. Fishery Bull. Fish Wildl. Serv. U. S. 19: 193-202.
- Kellogg, J. L. 1905.
Conditions governing existence and growth of the soft clam (*Mya arenaria*). Rept U.S. Comm. Fish. 1903: 195-224.
- Kelly, C. B. 1950.
Shellfish sanitation research program. Proc. natn. Shellfish. Ass. 1950: 26-30.
- Kendall, W. C. and H. M. Smith. 1894.
Extension of the recorded range of certain marine and freshwater fishes of the Atlantic coast of the United States. Fishery Bull. Fish Wildl. Serv. U. S. 14: 15-21. [1895]
- Kepner, W. A. 1943.
The manipulation of nematocysts of *Pennaria tiarella* by *Aeolis pilata*. J. Morph. 73: 297-311.
- Ketchum, B. H. 1951.
The exchanges of fresh and salt waters in tidal estuaries. J. Mar. Research 10: 18-38.
- Ketchum, B. H. 1954.
Relation between circulation and planktonic populations in estuaries. Ecology 35: 191-200.
- Kidder, G. W. and F. M. Summers. 1935.
Taxonomic and cytological studies on the ciliates associated with the amphipod family Orchestiidae from the Woods Hole district. I. The stomatous holotrichous ectocommensals. Biol. Bull. 68: 51-68.
- Kidder, J. H. 1880.
Report of experiments upon the animal heat of fishes, made at Provincetown Mass., during the summer of 1879, in connection with operations of the United States Fish Commission. Proc. U. S. natn. Mus. 2: 306-326.
- Kingsbury, J. M. 1960.
The effect of waves in influencing the composition of a flora of attached sea-weeds. Biol. Bull. 119: 322-323. (Abstr.)

- Kingsbury, J. M. 1962.
The effect of waves on the composition of a population of attached marine algae. Bull. Torrey bot. Club 89: 143-160.
- Kingsley, J. S. 1892.
The embryology of *Limulus*. J. Morph. 7: 35-68.
- Kingsley, J. S. 1895.
On a new genus and two new species of macrurous Crustacea. Bull. Essex Inst. 27: 95-99.[1897]
- Knox, A. S. 1952.
Micropaleontology and geology of the Gay Head cliffs, Massachusetts. Bull. geol. Soc. Am. 1271. (Abstr.)
- Koons, B. F. 1884.
Upon the kettle holes near Woods Hole, Mass. Am. J. Sci. series 3, 27: 260-264.
- Koons, B. F. 1885.
Additional notes on the kettle holes of the Woods Hole region, Mass. Am. J. Sci. series 3, 29: 480-486.
- Koteff, Carl. and J. E. Cotton. 1962.
Preliminary results of recent deep drilling on Cape Cod, Massachusetts. Science n.s. 137: 34.
- Kudo, R. 1923.
Skate trypanosome from Woods Hole. J. Parasit 9: 179-180.
- Kuenzler, E. J. and B. H. Ketchum. 1962.
Rate of phosphorus uptake by *Phaeodactylum tricorutum*. Biol. Bull. 123: 134-145.
- Kuntz, Albert and L. Radcliffe. 1917.
Notes on the embryology and larval development of twelve teleostean fishes. Fishery Bull. Fish Wildl. Serv. U. S. 35: 87-134.
- Lackey, J. B. 1936.
Occurrence and distribution of the marine protozoan species in the Woods Hole area. Biol. Bull. 70: 264-278.
- Lackey, J. B. 1938.
A study of some ecologic factors affecting the distribution of Protozoa. Ecol. Monogr. 8: 501-527.
- Lackey, J. B. 1940.
Some new flagellates from the Woods Hole area. Am. Midl. Nat. 23: 463-471.
- Lackey, J. B. 1960.
Calkinsia aureus gen. et sp. nov., a new marine euglenid. Trans. Amer. micr. Soc. 79: 105-107.
- Langdon, F. E. 1900.
The sense-organs of *Nereis virens*, Sars. J. comp. Neurol. 10: 1-77.
- Laubenfels, M. W. de. 1949.
The sponges of Woods Hole and adjacent waters. Bull. Mus. comp. Zool. Harv. 103: 1-55.
- Lavoie, M. E. 1956.
How sea stars open bivalves. Biol. Bull. 111: 114-122.
- Lavoie, M. and G. G. Holz Jr. 1955.
How sea stars open bivalves. Biol. Bull. 109: 363. (Abstr.)
- Lee, R. E. 1942.
The occurrence of female swordfish in southern New England waters, with a description of their reproductive condition. Copeia 1942: 117-119.
- Lee, R. E. 1944.
A quantitative survey of the invertebrate fauna in Menemsha Bight. Biol. Bull. 86: 83-97.
- Leet, L. D. 1935.
The Provincetown, Massachusetts earthquake of April 23, 1932, and data for investigating New England's seismicity. Natn. Acad. Sci. Proc. 21: 308-313.
- Lenhoff, H. M. and H. A. Schneiderman. 1959.
The chemical control of feeding in the Portuguese man-of-war, *Physalia physalis* L., and its bearing on the evolution of the Cnidaria. Biol. Bull. 116: 452-460.
- Lewin, J. C. 1958.
The taxonomic position of *Phaeodactylum tricorutum*. J. gen. Microbiol. 18: 427-432.
- Lewin, J. C., R. A. Lewin and D. E. Philpott. 1958.
Observations on *Phaeodactylum tricorutum*. J. gen. Microbiol. 18: 418-426.
- Lewin, R. A. 1955.
Polysaccharides of marine algae. Biol. Bull. 109: 373. (Abstr.)
- Lewis, I. F. 1909.
The life history of *Griffithsia Boretiana*. Ann. Bot. 23: 639-690.
- Lewis, I. F. 1912.
Alternation of generations in certain Florideae. Bot. Gaz. 53: 236-242.
- Lewis, I. F. 1914.
The seasonal life cycle of some red algae at Woods Hole. Pl. Wld 17: 31-35.
- Lewis, I. F. 1916.
Notes from the Woods Hole Laboratory -- 1915. I. *Prasiola stipitata* Suhr. Rhodora 18: 90-92.

- Lewis, I. F. 1924.
The flora of Penikese, fifty years after. *Rhodora* 26: 181-195, 211-219, 222-229.
- Lewis, I. F. and R. H. Colley. 1916.
Notes from the Woods Hole Laboratory -- 1915. II. *Chamaesiphon incrustans* Grun. *Rhodora* 18: 92.
- Lewis, I. F. and W. R. Taylor. 1921.
Notes from the Woods Hole Laboratory -- 1921. *Rhodora* 23: 249-256.
- Lewis, I. F. and W. R. Taylor. 1928.
Notes from the Woods Hole Laboratory -- 1928. *Rhodora* 30: 193-198.
- Lewis, I. F. and W. R. Taylor. 1933.
Notes from the Woods Hole Laboratory -- 1932. *Rhodora* 35: 147-154.
- Lewis, Margaret. 1897.
Clymene producta sp. nov. Proc. Boston Soc. nat. Hist. 28: 111-115.
- Lidz, Louis. 1965.
Sedimentary environment and foraminiferal parameters: Nantucket Bay, Massachusetts. *Limnol. Oceanogr.* 10: 392-402.
- Liebermann, L. N. 1948.
Reflection of sound from coastal sea bottoms. *J. acoust. Soc. Am.* 20: 305-309.
- Lillick, L. C. 1937.
Seasonal studies of the phytoplankton off Woods Hole, Massachusetts. *Biol. Bull.* 73: 488-503.
- Lillie, F. R. 1944.
The Woods Hole Marine Biological Laboratory. Univ. Chicago Press, Chicago. 284 pp.
- Lillie, F. R. and E. E. Just. 1913.
Breeding habits of the heteronereis form of *Nereis limbata* at Woods Hole, Mass. *Biol. Bull.* 24: 147-168.
- Linton, Edwin. 1889.
Notes on cestoid Entozoa of marine fishes. *Am. J. Sci. series 3*, 37: 239-240.
- Linton, Edwin. 1889-1891.
Notes on Entozoa of marine fishes of New England with descriptions of several new species. Rept U.S. Comm. Fish. 1886: 453-510 [1889]; Rept U.S. Comm. Fish. 1887: 719-899. [1891]
- Linton, Edwin. 1891.
On certain wartlike excrescences occurring on the short minnow, *Cyprinodon variegatus*, due to sporosperms. *Fishery Bull. Fish Wildl. Serv. U.S.* 9: 99-102.
- Linton, Edwin. 1892a.
Notes on Entozoa of marine fishes, with descriptions of new species. Rept U.S. Comm. Fish. 1888: 523-542. [1891]
- Linton, Edwin. 1892b.
On the anatomy of *Thysanocephalum crispum* Linton, a parasite of the tiger shark. Rept U. S. Comm. Fish. 1888: 543-556.
- Linton, Edwin. 1894.
Some observations concerning fish parasites. *Fishery Bull. Fish Wildl. Serv. U.S.* 13:101-112.
- Linton, Edwin. 1897.
Notes on larval cestode parasites of fishes. *Proc. U.S. natn. Mus.* 19: 787-824.
- Linton, Edwin. 1898a.
An economical consideration of fish parasites. *Fishery Bull. Fish Wildl. Serv. U.S.* 17: 193-199.
- Linton, Edwin. 1898b.
Notes on cestode parasites of fishes. *Proc. U.S. natn. Mus.* 20: 423-456. [1897]
- Linton, Edwin. 1898c.
Notes on trematode parasites of fishes. *Proc. U.S. natn. Mus.* 20: 507-548.
- Linton, Edwin. 1901a.
Fish parasites collected at Woods Hole in 1898. *Fishery Bull. Fish Wildl. Serv. U.S.* 19: 267-304.
- Linton, Edwin. 1901b.
Parasites of fishes of the Woods Hole region. *Fishery Bull. Wildl. Serv. U.S.* 19: 405-492.
- Linton, Edwin. 1905.
Notes on cestode cysts, *Taenia chamissonii*, new species, from a porpoise. *Proc. U.S. natn. Mus.* 28: 819-822.
- Linton, Edwin. 1907a.
An abnormal cestode proglottid. *Biol. Bull.* 12: 155-157.
- Linton, Edwin. 1907b.
A cestode parasite in the flesh of the butterfish. *Fishery Bull. Fish Wildl. Serv. U.S.* 26: 111-132.
- Linton, Edwin. 1907c.
Notes on *Calyptrobothrium*, a cestode genus found in the *Torpedo*. *Proc. U.S. natn. Mus.* 32: 275-284.

- Linton, Edwin. 1910a.
Notes on the distribution of entozoa of North American marine fishes. Advance Print from Proc. 7th Int. Congr. Zool. 11 pp.
- Linton, Edwin. 1910b.
Notes on the flesh parasites of marine food fishes. Fishery Bull. Fish Wildl. Serv. U.S. 27(2): 1195-1209.
- Linton, Edwin. 1910c.
On a new rhabdocoele commensal with *Modiolus plicatulus*. J. exp. Zool. 9:371-384.
- Linton, Edwin. 1914.
On the seasonal distribution of fish parasites. Trans. Amer. Fish. Soc. 44: 48-56.
- Linton, Edwin. 1915a.
The Bureau of Fisheries, and its station at Woods Hole, Mass. Government Printing Office, Washington, D.C. 9 pp.
- Linton, Edwin. 1915b.
Reminiscences of the Woods Hole Laboratory of the Bureau of Fisheries, 1882-1889. Science 41: 737-753.
- Linton, Edwin. 1915c.
Note on trematode sporocysts and cercariae in marine mollusks of the Woods Hole region. Biol. Bull. 28: 198-209.
- Linton, Edwin. 1915d.
Sporocysts in an annelid. Biol. Bull. 28: 115-118.
- Linton, Edwin 1915e.
Tocotrema lingua (Creplin) the adult stage of a skin parasite of the cunner and other fishes of the Woods Hole region. J. Parasit. 1: 128-134.
- Linton, Edwin. 1921.
Rhynchobothrium ingens spec. nov. a parasite of the dusky shark (*Carcharhinus obscurus*). J. Parasit. 8: 22-32.
- Linton, Edwin. 1922a.
A contribution to the anatomy of *Dinobothrium*, a genus of Selachian tapeworms; with descriptions of two new species. Proc. U.S. natn. Mus. 60(2401): 13 pp.
- Linton, Edwin. 1922b.
Food of young winter flounders. Rept U. S. Comm. Fish. 1921 (Appendix 4): 14 pp. [1921]
- Linton, Edwin. 1922c.
A new cestode from *Liparis liparis*. Trans. Amer. micr. Soc. 41: 118-121.
- Linton, Edwin. 1922d.
A new cestode from the maneater and mackerel sharks. Proc. U.S. natn. Mus. 61(2433): 16 pp.
- Linton, Edwin. 1923.
Note on degenerating cestode cysts in mackerel. J. Parasit. 9: 176-178.
- Linton, Edwin. 1925.
Notes on cestode parasites of sharks and skates. Proc. U.S. natn. Mus. 64 (2511): 114 pp. [1924]
- Linton, Edwin. 1927.
Adult distomes in a *Sagitta*. Trans. Amer. micr. Soc. 46: 212-213.
- Linton, Edwin. 1928.
Larval cestodes (*Tetrahynchus elongatus* Rudolphi) in the liver of the pelagic sunfish (*Mola mola*) collected at Woods Hole, Mass. Trans. Amer. micr. Soc. 47: 464-467.
- Linton, Edwin. 1932.
On the taxonomic position of *Echinorhynchus sagittifer* Linton. Science n.s. 76: 193.
- Linton, Edwin. 1933.
On the occurrence of *Echinorhynchus gadi* in fishes of the Woods Hole region. Trans. Amer. micr. Soc. 52: 32-34.
- Linton, Edwin. 1934a.
A new genus of trematodes belonging to the subfamily Allocreadiinae. J. Wash. Acad. Sci. 24: 81-83.
- Linton, Edwin. 1934b.
A pseudophyllidean cestode from a flying fish. Trans. Amer. micr. Soc. 53: 66.
- Linton, Edwin. 1934c.
Some observations on the distribution of helminth entozoa of fishes of the Woods Hole region (Massachusetts, U. S. A.), p. 121-131. In: James Johnston Memorial Volume. University Press, Liverpool.
- Linton, Edwin. 1936.
A fungoid parasite in the kidney of the butterfish (*Poronotus triacanthus*). Trans. Amer. micr. Soc. 55: 93-96.
- Linton, Edwin. 1941.
Cestode parasites of teleost fishes of the Woods Hole region, Massachusetts. Proc. U. S. natn. Mus. 90: 417-441.
- Linton, Edwin. 1942.
Trematodes from fishes mainly from the Woods Hole region, Massachusetts. Proc. U.S. natn. Mus. 88(3078): 172 pp.
- Livingstone, D.A. 1964.
The pollen flora of submarine sediments from Nantucket shoals. Am. J. Sci. 262: 479-487.

- Lochhead, J. H. 1954.
On the distribution of a marine Cladoceran, *Penilia avirostris* Dana (Crustacea, Branchiopoda), with a note on its reported bioluminescence. Biol. Bull. 107: 92-105.
- Loomis, W. F. and W. F. Loomis Jr. 1960.
Constancy of the pCO₂ in the ocean. Biol. Bull. 119: 295-296. (Abstr.)
- Lougee, R. J. 1939.
Early marine stage of the last glaciation in southern New England. Bull. geol. Soc. Am. 50: 1919. (Abstr.)
- Lutz, H. J. 1941.
The nature and origin of layers of fine-textured material in sand dunes. J. sedim. Petrol. 11: 105-123.
- Lux, F.E. 1959.
A case of partial albinism in the four-spotted flounder, *Hippoglossina oblonga*. Copeia 1959: 253.
- Lyell, Sir Charles. 1844.
On the Tertiary strata of the island of Martha's Vineyard in Massachusetts. Am. J. Sci. series 3, 46: 318-320.
- Lyman, Theodore. 1861.
[An account of the habits of some animals recently observed at West Yarmouth, Massachusetts]. Proc. Boston Soc. nat. Hist. 7: 75-79. [1859]
- Lyman, Theodore. 1872a.
Fishes taken in the Waquoit Weir, April 18 to June 18, 1871. Rept. Comm. Inland Fish. 1871: 41-64.
- Lyman, Theodore. 1872b.
On the possible exhaustion of sea fisheries. Third notice. Rept. Comm. Inland Fish. 1871: 17-40.
- Lynch, W. F. 1949.
Modification of the responses of two species of *Bugula* larvae from Woods Hole to light and gravity: ecological aspects of the behavior of *Bugula* larvae. Biol. Bull. 97: 302-310.
- Lynch, W.F. 1952.
Factors influencing metamorphosis of *Bugula* larvae. Biol. Bull. 103: 369-383.
- Lynch, W. F. 1958.
The effect of x-rays, irradiated sea water, and oxydizing agents on the rate of attachment of *Bugula* larvae. Biol. Bull. 114: 215-225.
- Lyon, E. P. 1905.
On rheotropism. I. Rheotropism in fishes. Am. J. Physiol. 12: 149-161.
- Lyon, E. P. 1906a.
Note on the geotropism of *Arbacia* larvae. Biol. Bull. 12: 21-22.
- Lyon, E. P. 1906b.
Note on the heliotropism of *Palaemonetes* larvae. Biol. Bull. 12: 23-25.
- McAlester, A. L., I. G. Speden and M. A. Buzas. 1964.
Ecology of Pleistocene molluscs from Marthas Vineyard -- a reconsideration. J. Paleont. 38: 985-991.
- McClendon, J. F. 1906-1907.
On the development of parasitic copepods. I & II. Biol. Bull. 12: 37-52, 53-88.
- MacCoy, C. V. 1931.
Museum notes. Fishes. Bull. Boston Soc. nat. Hist. 61: 21.
- MacCoy, C. V. 1934.
Museum notes. Fishes. Bull. Boston Soc. nat. Hist. 70: 6-7.
- MacCoy, C. V. 1958.
Ecology of Duck Pond, Wellfleet, Massachusetts, with special reference to the vertical distribution of the zooplankton. Woods Hole Oceanographic Institution Ref. No. 58-43. 32 pp. (unpublished manuscript)
- McLachlan, John. 1961.
The effect of salinity on growth and chlorophyll content in representative classes of unicellular marine algae. Can. J. Microbiol. 7: 399-406.
- McMurrich, J. P. 1891a.
Contributions on the morphology of the Actinozoa. III. The phylogeny of the Actinozoa. J. Morph. 5: 125-164.
- McMurrich, J. P. 1891b.
The development of *Cyanea arctica*. Am. Nat. 25: 287-289.
- McMurrich, J. P. 1895.
Embryology of the isopod Crustacea. J. Morph. 11: 63-154.
- Macy, Z. 1810.
Description of Nantucket. Coll. Mass. Hist. Soc. series 1, 3: 158.
- Manheim, F. T., J. A. Trumbull, A. R. Tagg and J. Hulsemann. 1964.
Bottom sediments of Woods Hole Great Harbor. Woods Hole Oceanographic Institute Ref. No. 64-38. 6 pp. (unpublished manuscript)

- Manter, H. W. 1926.
Some North American fish trematodes. Illinois
biol. Monogr. 10(2): 127-264.
- Margalef, Roman. 1960a.
Silicoflagellate populations in the plankton of
Cape Cod area, past and present. Biol. Bull.
119: 326 (Abstr.)
- Margalef, Roman. 1960b.
The size of the marine diatom *Melosira sulcata*
(Ehrenb.) Kuetz. in the Cape Cod area. Biol.
Bull. 119: 326. (Abstr.)
- Margalef, Roman and J. H. Ryther. 1960.
Pigment composition and productivity as related
to succession in experimental populations of
phytoplankton. Biol. Bull. 119: 326-327. (Abstr.)
- Marindin, H. L. 1889.
Encroachment of the sea upon the coast of Cape
Cod, Mass., as shown by comparative studies.
Rept U.S. Cst geod. Surv. 1889 (appendix 12):
403-407. [1891]
- Marindin, H. L. 1890.
Cross-sections of the shore of Cape Cod between
Chatham and Highland light-house. Rept. U. S.
Cst. geod. Surv. 1891: 409-457.
- Marindin, H. L. 1892a.
Cross-sections of the shore of Cape Cod, Massa-
chusetts, between the Cape Cod and Long Point
light-houses. Rept U. S. Cst. geod. Surv. 1891
(Part II): 289-341.
- Marindin, H. L. 1892b.
On the changes in the shore lines and anchorage
areas of Cape Cod (or Provincetown) Harbor as
shown by a comparison of surveys made between
1835, 1867 and 1890. Rept U.S. Cst geod. Surv.
1891 (Part II): 283-288.
- Marindin, H. L. 1894a.
On the changes in the ocean shore lines of Nan-
tucket Island, Massachusetts, from a comparison
of surveys made in the years 1846-1887, and in
1891. Rept U. S. Cst geod. Surv. 1892 (Part II):
243-252.
- Marindin, H. L. 1894b.
On the tides and currents in the harbor of Edgar-
town and in Katama Bay, Martha's Vineyard. Rept
U. S. Cst geod. Surv. 1892, Part II: 225-241.
- Marindin, H. L. 1896.
Report on the changes in the depths on the bar at
the entrance to Nantucket Inner Harbor, Massachu-
setts, between the years 1888 and 1893. Rept. U.
S. Cst geod. Surv. 1895: 347-354.
- Marindin, H. L. 1897.
Tables of cross sections on the north shores of
Nantucket and Martha's Vineyard, Massachusetts.
Rept U.S. Cst geod. Surv. 1896: 305-345.
- Martin, E. A. 1933.
Polymorphism and methods of asexual reproduc-
tion in the annelid, *Dodecaceria*, of Vineyard
Sound. Biol. Bull. 65: 99-105.
- Martin, E. A. 1936.
Asexual reproduction in *Dodecaceria fimbriatus*.
Biol. Bull. 71: 396. (Abstr.)
- Martin, W. E. 1938.
Studies on trematodes of Woods Hole: the life
cycle of *Lepocreadium setiferoides* (Miller and
Northup), *Allocreadiidae*, and the description of
Cercaria cumingiae n.s. Biol. Bull. 75: 463-474.
- Martin, W. E. 1939.
Studies on the trematodes of Woods Hole. II. The
life cycle of *Stephanostomum tenue* (Linton). Biol.
Bull. 77: 65-73.
- Martin, W. E. 1940.
Studies on the trematodes of Woods Hole. III. The
life cycle of *Monorcheides cumingiae* (Martin) with
special reference to its effect on the invertebrate
host. Biol. Bull. 79: 131-144.
- Martin, W. E. 1944.
Studies on trematodes of Woods Hole. IV. Addi-
tional observations upon *Cercaria loossi* Stunkard
developing in an annelid. Trans. Amer. micr. Soc.
63: 237-243.
- Mather, F. J. III. 1952.
Three species of fishes, genus *Seriola*, in the
waters of Cape Cod and vicinity. Copeia 1952:
209-210.
- Mather, F. J. III and H. A. Schuck. 1960.
Growth of bluefin tuna of the western North
Atlantic. Fishery Bull. Fish Wildl. Serv. U. S.
61: 39-52.
- Mather, K. F., R. P. Goldthwait and L. R.
Thiesmeyer. 1940.
Preliminary report on the geology of western
Cape Cod, Massachusetts. Bull. Mass.
DPW 2 (iii): 53 pp.
- Mather, K. F., R. P. Goldthwait and L. R.
Thiesmeyer. 1942.
Pleistocene geology of western Cape Cod,
Massachusetts. Bull. geol. Soc. Am. 41: 289-338.
- Mathews, A. P. 1909.
The influence of some amino-acids on the
development of echinoderms. Biol. Bull. 16:
44-46.

- Matthews, S. A. 1938.
The seasonal cycle in the gonads of *Fundulus*.
Biol. Bull. 75: 66-74.
- Matthiessen, G. C. 1960.
Observations on the ecology of the soft clam
Mya arenaria, in a salt pond. Limnol. Oceanogr.
5: 291-300.
- Matthiessen, G. C. and R. C. Toner. 1963.
A study of the marine resources of Barnstable
County, Massachusetts. Marine Research
Foundation, Inc., Edgartown, Mass. 114 pp.
(undated)
- Mead, A. D. 1897.
The early development of marine annelids.
J. Morph. 13: 227-326.
- Mead, A. D. 1898.
The breeding of animals at Woods Holl during
the month of April, 1898. Science n.s. 7: 702-704.
- Mead, A. D. 1901.
The natural history of the star-fish. Fishery
Bull. Fish Wildl. Serv. U. S. 19: 203-224.
- Meek, S. E. 1883.
A note on the Atlantic species of the genus
Anguilla. Fishery Bull. Fish Wildl. Serv. U. S.
3: 430.
- Meinkoth, M. A. 1956.
A North American record of *Rhopalaura* sp.
(Orthonectida: Mesozoa), a parasite of the
nemertean *Amphiphorus ochraceus* (Verrill).
Biol. Bull. 111: 308. (Abstr.)
- Mensch, P. C. 1900.
Stolonization in *Autolytus varians*. J. Morph.
16: 269-322.
- Menzies, R. J. and C. Beckman. 1958.
Occurrence of *Limnoria tripunctata* at the Cape
Cod peninsula. Ecology 39: 172.
- Merrill, A. S. 1960.
Living inclusions in the shell of the sea scallop
Placopecten magellanicus. Ecology 41: 385-386.
- Merrill, A. S. and R. D. Turner. 1963.
Nest building in the bivalve genera *Musculus*
and *Lima*. Veliger 6: 55-59.
- Merrill, F. J. H. 1890.
[Remarks on the stratigraphy of Gay Head with
mention of some marine fossils.] Bull. geol.
Soc. Am. 1: 556. Also in Am. Nat 24: 563-564.
- Merrill, F. J. H. 1896.
Post Pliocene deposits of Sankaty Head.
Trans. N. Y. Acad. Sci. 15: 10-16.
- Merriman, Daniel. 1937.
The occurrence of *Tethys willcoxi* in New
England waters, and another record for this
locality. Nautilus 50: 95-97.
- Metcalf, M. M. 1895.
Notes on tunicate morphology. Anat. Anz. 11:
277-280, 329-340.
- Miller, D. and R. R. Marak. 1959.
The early larval stages of the red hake,
Urophycis chuss. Copeia 1959: 248-250.
- Miller, G. S. Jr. 1897.
The beach mouse of Muskeget Island. Proc.
Boston Soc. nat. Hist. 27: 75-87.
- Miller, H. M. Jr. and F. E. Northup. 1926.
The seasonal infestation of *Nassa obsoleta*
(Say) with larval trematodes. Biol. Bull. 50:
490-508.
- Miller, R. L. and J. M. Zeigler. 1958.
A model relating dynamics and sediment
pattern in equilibrium in the region of
shoaling waves, breaker zone, and fore-
shore. Jour. Geol. 66: 417-441.
- Miller, R. L. and J. M. Zeigler, 1964.
A study of sediment distribution in the zone of
shoaling waves over complicated bottom topo-
graphy, p 133-153. In: Miller, R. L. (Ed) Papers
in Marine Geology: Shepard commemorative
volume. Macmillan Co., New York.
- Mills, E. L. 1962.
A new species of Liljeborgiid amphipod, with
notes on its biology. Crustaceana 4: 158-162.
- Mills, E. L. 1963.
A new species of *Ampelisca* (Crustacea: Amphipoda)
from eastern North America, with notes on
other species of the genus. Can. J. Zool. 41:
971-989.
- Mills, E. L. 1964a.
Ampelisca abdita, a new amphipod crustacean
from eastern North America. Can. J. Zool. 42:
559-575.
- Mills, E. L. 1964b.
Noteworthy Amphipoda (Crustacea) in the
collection of the Yale Peabody Museum. Postilla,
Yale Peabody Museum No. 79: 41 pp.

- Mills, E. L. 1965.
The zoogeography of North Atlantic and North Pacific ampeliscid amphipod crustaceans. Syst. Zool. 14(2): 119-130.
- Milne, L. and M. Milne. 1951.
The eelgrass catastrophe. Sci. Amer. 184: 52-56.
- Miner, R. W. 1912.
The marine worms of the Atlantic coast shown in a habitat group made from field studies at Woods Hole, Mass. Natural History 12: 245-250.
- Mitchell, Henry. 1854.
Tidal observations made on the south shore of Massachusetts, and in Nantucket and Vineyard sounds. Ann. Rept U. S. Cst geod. Surv. 1854 (appendix 29): 35-37. [1855]
- Mitchell, Henry. 1855.
Tidal observations in Nantucket Sound. Ann. Rept U. S. Cst geod. Surv. 1855 (appendix 33): 222-223. [1856]
- Mitchell, Henry. 1856.
Progress of the discussion of the interference tides of Nantucket and Martha's Vineyard Sound. Ann. Rept U. S. Cst geod. Surv. 1856 (appendix 37): 261-263.
- Mitchell, Henry. 1857.
Observations of tides and currents in Nantucket and Martha's Vineyard Sounds and in the East River, at Hell Gate, with remarks on the revision of levellings on Hudson River. Ann. Rept U. S. Cst geod. Surv. 1857 (appendix 35): 350-354. [1858]
- Mitchell, Henry. 1869.
Report on physical surveys made at Martha's Vineyard and Nantucket during the summer of 1871. U. S. Cst geod. Surv. 1869: 254-259. [1872]
- Mitchell, Henry. 1871.
Report concerning Nausett Beach and the peninsula of Monomoy. Ann. Rept U. S. Cst geod. Surv. 1871 (appendix 9): 134-143. [1874]
- Mitchell, Henry. 1873.
Additional report concerning the changes in the neighborhood of Chatham and Monomoy. Rept U. S. Cst geod. Surv. 1873 (appendix 9): 103-107. [1875]
- Mitchell, Henry. 1886.
A report on Monomoy and its shoals. Rept U. S. Cst geod. Surv. 1886 (appendix 8): 255-260. [1887]
- Mitchell, Henry. 1887.
On the movements of the sands at the eastern entrance to Vineyard Sound. Rept U. S. Cst geod. Surv. (appendix 6): 159-163. [1889]
- Mitchell, P. H. and N. W. Rakestraw. 1933.
The buffer capacity of sea water. Biol. Bull. 65: 437-451.
- Montgomery, T. H. Jr. 1897.
On the connective tissues and body cavities of the nemerteans, with notes on classification. Zool. Jb. Abt. Anat. und Ontog. 10: 1-46.
- Montgomery, T. H. Jr. 1898.
Descriptions of new metanemerteans with notes on other species. Zool. Jb. Abt. Syst. 10:1-14.
- Montgomery, T. H. Jr. 1911.
Certain habits, particularly light reactions, of a littoral araneid. Biol. Bull. 20: 71-76.
- Moore, G. M. 1950.
Progress report on investigations of the Nudibranchiata of New England. Biol. Bull. 99: 352-353.
- Moore, J. A. 1939.
The role of temperature in hydranth formation in *Tubularia*. Biol. Bull. 76: 104-107.
- Moore, J. P. 1900.
The polychaetous annelids of the Woods Hole region. 1032 pp, 135 figures. Unpublished ms. Deposited in the U. S. National Museum, Wash., D. C., and the M. B. L., Woods Hole, Mass.
- Moore, J. P. 1903a.
Descriptions of two new species of Polychaeta from Woods Hole, Massachusetts. Proc. Acad. nat. Sci. Philad. 55: 720-726.
- Moore, J. P. 1903b.
Some pelagic Polychaeta new to the Woods Hole fauna. Proc. Acad. nat. Sci. Philad. 55: 793-801.
- Moore, J. P. 1904.
A new generic type of Polygordidae. Am. Nat. 38: 519-520.
- Moore, J. P. 1905a.
A new species of seamouse (*Aphrodita hastata*) from eastern Massachusetts. Proc. Acad. nat. Sci. Philad. 57: 294-298.

- Moore, J. P. 1905b.
Some marine Oligochaeta of New England. Proc. Acad. nat. Sci. Philad. 57: 373-399.
- Moore, J. P. 1906.
Descriptions of new species of Polychaeta from the southeastern coast of Massachusetts. Proc. Acad. nat. Sci. Philad. 58: 501-508.
- Moore, J. P. 1907a.
Description of a new species of annelid from Woods Hole. Proc. Acad. nat. Sci. Philad. 59: 448-451.
- Moore, J. P. 1907b.
Descriptions of new species of spioniform annelids. Proc. Acad. nat. Sci. Philad. 59: 195-207.
- Moore, J. R. 1963.
Bottom sediment studies, Buzzards Bay, Mass. J. sedim. Petrol. 33(3): 511-558.
- Morgan, T. H. 1891.
The growth and metamorphosis of *Tomaria*. J. Morph. 5: 407-458.
- Morgan, T. H. 1892.
Balanoglossus and *Tomaria* of New England. Zool. Anz. 15: 456-457.
- Morgan, T. H. 1941.
Further experiments in cross- and self-fertilization of *Ciona* at Woods Hole and Corona del Mar. Biol. Bull. 80: 338-353.
- Morse, Max. 1906.
Notes on the behavior of *Gonionemus*. J. comp. Neurol. 16: 450-456.
- Morse, Max. 1907.
Further notes on the behavior of *Gonionemus*. Am. Nat. 41: 683-688.
- Morse, Max. 1909.
The autotomy of the hydranth of *Tubularia*. Biol. Bull. 16: 172-182.
- Mortensen, Edith and P. S. Galtsoff. 1944.
Behavior and tube-building habits of *Polydora ligni*. Biol. Bull. 87: 164-165.
- Moul, E. T. 1964.
Vascular plants of the coastal area of the Cape Cod region. Systematics-Ecology Program, Marine Biological Laboratory Contribution No. 24. 10 pp. (mimeographed)
- Moul, E. T. and D. Mason. 1957.
Study of diatom populations on sand and mud flats in the Woods Hole area. Biol. Bull. 113: 351. (Abstr.)
- Moulton, J. M. 1956.
Influencing the calling of sea robins (*Prionotus* spp.) with sound. Biol. Bull. 111: 393-398.
- Moulton, J. M. 1958.
A summer silence of sea robins, *Prionotus* spp. Copeia 1958: 234-235.
- Moulton, J. M. 1963.
Acoustic orientation of marine fishes and invertebrates. Erg. Biol. 26: 27-39.
- Mullan, J. W. 1958.
The sea-ran or "salter" brook trout (*Salvelinus fontinalis*) fishery of the coastal streams of Cape Cod, Mass. Bull. Mass. Div. Fish. Game 17: 25 pp.
- Mullin, M. M. 1963.
Some factors affecting the feeding of marine copepods of the genus *Calanus*. Limnol. Oceanogr. 8: 239-250.
- Murbach, Louis. 1895.
Preliminary note on the life-history of *Gonionemus*. J. Morph. 11: 493-496.
- Murbach, Louis. 1899.
Hydroids from Woods Holl, Mass. *Hypolytus peregrinus*, a new unattached marine hydroid: *Corynitis Agassizii* and its medusa. Quart. J. micr. Sci. n.s. 42: 341-360.
- Murbach, Louis. 1909.
Some light reactions of the medusa *Gonionemus*. Biol. Bull. 17: 354-368.
- Nagle, J. S. 1964.
Differential sorting of shells in the swash zone. Biol. Bull. 127: 353. (Abstr.)
- Nagle, J. S., 1965.
Distributional aspects of Cape Cod eel grass epibiota. Biol. Bull. 129: 417. (Abstr.)
- Newman, H. H. 1907.
Spawning behavior and sexual dimorphism in *Fundulus heteroclitus* and allied fish. Biol. Bull. 12: 314-348.
- Newman, H. H. 1908.
The process of heredity as exhibited by the development of *Fundulus* hybrids. J. exp. Zool. 5: 503-561.

- Newman, H. H. 1909.
Contact organs in the killifishes of Woods Hole.
Biol. Bull. 17: 170-180.
- Nichols, J. T. and C. M. Breder Jr. 1927.
The marine fish of New York and southern New
England. Zoologica, N. Y. 9(1): 192 pp.
- Nickerson, W. S. 1898.
Preliminary notice of a new species of endoproct,
Loxosoma davenportii, from the Mass. coast.
Science n. s. 7: 220-221. [Paper presented by
title at meeting of American Physiological
Society 28, 29 Dec. 1897]
- Nickerson, W. S. 1899.
Notes on *Loxosoma davenporti*.
Science 9: 366-367.
- Nickerson, W. S. 1901.
On *Loxosoma davenporti* sp. nov. an endoproct
from the New England coast. J. Morph. 17:
351-380.
- Nie, D. 1947.
Thecal morphology of some dinoflagellates of
Woods Hole with special reference to the
"ventral area." Biol. Bull. 93: 210-211. (Abstr.)
- Northrop, John. 1951.
Ocean-bottom photographs of the neritic and
bathyal environment south of Cape Cod, Massa-
chusetts. Bull. geol. Soc. Am. 62: 1381-1384.
- Nutting, C. C. 1901.
The hydroids of the Woods Hole region. Fishery
Bull. Fish Wildl. Serv. U. S. 19: 325-386.
- Nye, Willard Jr. 1883
Eels (*Anguilla rostrata*) in New Bedford water
pipes--mackerel abundant in Amherst River.
Fishery Bull. Fish Wildl. Serv. U. S. 2: 272.
- Nye, Willard Jr. 1887a.
Habits of whiting or frost fish (*Merluccius
bilinearis* Mitch). Fishery Bull. Fish Wildl.
Serv. U. S. 6: 208. [1886]
- Nye, Willard Jr. 1887b.
Notes on the fisheries of Buzzards Bay and
vicinity. Bull. U. S. Fish Commn. 1887, 7: 160.
[1889]
- Nye, Willard Jr. 1887c.
A reasoning lobster. Fishery Bull Fish Wildl.
Serv. U. S. 2: 186. [1886]
- Ogden, J. G. III. 1959.
A late-glacial pollen sequence from Martha's
Vineyard, Massachusetts. Am. J. Sci. 257: 366-
381.
- Ogden, J. G. III. 1963.
The Squibnocket Cliff peat: radiocarbon dates
and pollen stratigraphy. Am. J. Sci. 261: 344-353.
- Oldale, R. N. and C. R. Tuttle. 1962.
Preliminary report on the seismic investigations
in the Orleans, Wellfleet, North Truro and Province-
town quadrangles, Massachusetts. U. S. Geol.
Survey open-file report.
- Oldale, R. N. and C. R. Tuttle. 1964.
Seismic investigations on Cape Cod, Massachu-
setts. U. S. Geol. Surv. Prof. Paper 475-D:
118D-122D.
- Oldale, R. N., C. R. Tuttle and L. W. Currier.
1962.
Preliminary report on the seismic investigations
in the Harwich and Dennis quadrangles, Massachu-
setts. U. S. Geol. Survey-open file report.
- Olsen, Y. H. and D. Merriman. 1946.
Studies on the marine resources of southern New
England. IV. The biology and economic impor-
tance of the ocean pout (*Macrozoarces american-
us* Bloch and Schneider). Bull. Bingham oceanogr.
Coll 9(4): 184 pp.
- Orr, P. R. 1946.
Heat death. Biol. Bull. 91: 232. (Abstr.)
- Osburn, R. C. 1912.
The Bryozoa of the Woods Hole region. Fishery
Bull. Fish Wildl. Serv. U. S. 30: 203-266.
- Osterhout, W. J. V. 1896.
On the life history of *Rhabdonia tenera*, J. Ag.
Ann. Bot. 10: 403-427.
- Packard, A. S. 1900.
A new fossil crab from the Miocene greensand
bed of Gay Head, Martha's Vineyard with remarks
on the phylogeny of the genus *Cancer*. Proc.
Am. Acad. Arts Sci. 36: 1-9.
- Page, I. H. 1927.
The composition of Woods Hole sea water. Biol.
Bull. 52: 161-163.
- Page, I. H. 1928.
Further observations on the chemical composi-
tion of Woods Hole sea water -- the chlorine con-
tent and salt analysis. Biol. Bull. 55: 449-452.

- Palmer, L. 1935.
The shedding reaction of *Arbacia punctulata*.
Biol. Bull. 69: 336. (Abstr.)
- Papenfuss, G. F. 1935.
Alternation of generations in *Ectocarpus siliculosus*. Bot. Gaz. 96: 421-446.
- Parker, F. L. 1952.
Foraminiferal distribution in the Long Island Sound - Buzzards Bay area. Bull. Mus. comp. Zool. Harv. 106: 425-472.
- Parker, F. L. and W. D. Athearn. 1959.
Ecology of marsh Foraminifera in Popponesett Bay, Mass. J. Paleont. 33: 333-343.
- Parker, G. H. 1902.
The reactions of copepods to various stimuli and the bearing of this on daily depth-migrations. Fishery Bull. Fish Wildl. Serv. U. S. 21: 103-123.
- Parker, G. H. 1903.
The optic chiasma in teleosts and its bearing on the asymmetry of the heterosomata (flat-fishes). Bull. Mus. comp. Zool. Harv. 40: 221-242.
- Parker, G. H. 1910.
Structure and functions of the ear of the squeeteague. Fishery Bull. Fish Wildl. Serv. U. S. 28, part 2: 1211-1224. [1908]
- Parker, G. H. 1911.
Influence of the eyes, ears and other allied sense organs on the movements of the dogfish, *Mustelus canis* (Mitchell). Fishery Bull. Fish Wildl. Serv. U. S. 29: 43-57 [1910]
- Parker, G. H. 1912.
Sound as a directing influence in the movements of fishes. Fishery Bull. Fish Wildl. Serv. U. S. 30: 97-104.
- Parker, G. H. 1915.
The directive influence of the sense of smell in the dogfish. Fishery Bull. Fish Wildl. Serv. U. S. 33: 61-68. [1914]
- Parker, G. H. 1919.
The effects of the winter of 1917-1918 on the occurrence of *Sagartia luciae* Verrill. Am. Nat. 53: 280-281.
- Parker, G. H. 1924.
The growth of marine animals on submerged metals. Biol. Bull. 47: 127-142.
- Parker, G. H. 1931.
Color changes in the sea-urchin *Arbacia*. Proc. natn. Acad. Sci. U. S. 17: 594-596.
- Parker, G. H. 1932.
On certain feeding habits of the sea-urchin *Arbacia*. Am. Nat. 66: 95-96.
- Parker, G. H. and R. E. Sheldon. 1914.
The sense of smell in fishes. Fishery Bull. Fish Wildl. Serv. U. S. 32: 33-46. [1913]
- Parker, R. H., J. S. Nagle, A. L. Driscoll and K. Lukas. 1964.
Preliminary quantitative study of small-scale environmental and faunal variability in Hadley Harbor. Biol. Bull. 127: 360-361. (Abstr.)
- Parker, R. H., J. S. Nagle, A. B. Williams & R. Kaufman. 1965.
Seasonal aspects of Hadley Harbor benthic ecology. Biol. Bull. 129: 418. (Abstr.)
- Parker, R. W. 1934.
The winter of 1934 and its effect upon the fauna and flora of Woods Hole. Collecting Net 9: 82,99.
- Parsons, W. B. 1918.
The Cape Cod Canal. Trans. Am. Soc. civil Engr. 82: 1-157.
- Patten, W. and W. A. Redenbaugh. 1899.
Studies on *Limulus*. II. The nervous system of *Limulus polyphemus* with observations on the general anatomy. J. Morph. 16: 91-200.
- Patterson, J. T. 1912.
Early development of *Graffia gemellipara* -- a supposed case of polyembryony. Biol. Bull. 22: 173-204.
- Pearce, J. B. 1964.
On reproduction in *Pinnotheres maculatus* (Decapoda: Pinnotheridae). Biol. Bull. 127: 384. (Abstr.)
- Pearl, Raymond. 1904.
On the behavior and reactions of *Limulus* in early stages of its development. J. comp. Neurol. 14: 138-164.
- Pearse, A. S. 1908.
Observations on the behavior of the holothurian *Thyone briareus* (Leseur). Biol. Bull. 15: 259-288.
- Pearse, A. S. 1909.
Autotomy in holothurians. Biol. Bull. 18: 42-49.
- Pearse, A. S. 1913.
On the habits of the crustaceans found in *Chaetopterus* tubes at Woods Hole, Massachusetts. Biol. Bull. 24: 102-114.
- Pearse, A. S. 1914a.
Habits of fiddler crabs. Smithson. Rept 1913: 415-428.
- Pearse, A. S. 1914b.
On the habits of *Uca pugnax*, (Smith) and *U. pugilator*, (Bosc) Trans. Wis. Acad. Sci. Arts Lett. 17, Part 2: 791-802.

- Pearse, A. S. 1928.
On the ability of certain marine invertebrates to live in diluted sea water. *Biol. Bull.* 54: 405-409.
- Pearse, A. S. and A. M. Walker. 1939.
Littoral polyclads from New England, Prince Edward Island, and Newfoundland. *Bull. Mt. Desert Isl. Biol. Lab.*:15-22.
- Peck, J. I. 1896.
The sources of marine food. *Fishery Bull. Fish Wildl. Serv. U.S.* 15: 351-368.
- Pennak, R. W. 1942a.
Ecology of some copepods inhabiting intertidal beaches near Woods Hole, Mass. *Ecology* 23: 446-456.
- Pennak, R. W. 1942b.
Harpacticoid copepods from some intertidal beaches near Woods Hole, Massachusetts. *Trans. Amer. micr. Soc.* 61: 274-285.
- Pennak, R. W. and D. J. Zinn. 1943.
Mystacocarida, a new order of Crustacea from intertidal beaches in Massachusetts and Connecticut. *Smithson. misc. Coll.* 103(9): 1-11.
- Perkins, H. F. 1901.
The origin of tentacles in *Gonionemus*. *Biol. Bull.* 2: 363-365.
- Perkins, H. F. 1902.
The development of *Gonionema murbachii*. *Proc. Acad. nat. Sci. Philad.* 54: 750-790.
- Perkins, H. F. 1903.
Budding in the larvae of *Gonionema murbachii*. *Johns Hopkins Univ. Circ.* 21: 87-89.[1902]
- Perley, Sidney. 1891.
Historic storms of New England. Salem Press. Salem. 341 pp.
- Perlmutter, Alfred. 1947.
The blackback flounder and its fishery in New England and New York. *Bull. Bingham oceanogr. Coll.* 11(2): 92 pp.
- Petersen, K. W. 1964.
Some preliminary results of a taxonomic study of the Hydrozoa of the Cape Cod area. *Biol. Bull.* 127: 384-385. (Abstr.)
- Pettibone, M. H. 1955.
New species of polychaete worms of the family Polynoidae from the east coast of North America. *J. Wash. Acad. Sci.* 45: 118-126.
- Pettibone, M. H. 1956.
Some polychaete worms of the families Hesionidae, Sylliidae and Nereidae from the east coast of North America, West Indies and Gulf of Mexico. *J. Wash. Acad. Sci.* 46: 281-294.
- Pettibone, M. H. 1963.
Marine polychaete worms of the New England region. 1. Families Aphroditidae through Trochochaetidae. *Bull. U. S. natn. Mus.* 227(part 1): 1-356.
- Phleger, F. B. and W. R. Walton. 1950.
Ecology of marsh and bay Foraminifera, Barnstable, Massachusetts. *Am. J. Sci., series 4*, 248: 274-294.
- Pierce, M. E. and J. T. Conover. 1954.
A study of the growth of oysters under different ecological conditions in Great Pond. *Biol. Bull.* 107: 318. (Abstr.)
- Pierce, M. E. and J. E. Currier. 1951.
The relation of the growth of oysters to different ecological conditions in Rand's Harbor. *Biol. Bull.* 101: 226-227. (Abstr.)
- Pierce, M. E. and J. E. Currier. 1952.
Further studies on the growth of oysters under different ecological conditions in Rand's Harbor. *Biol. Bull.* 103: 306. (Abstr.)
- Plaine, H. L. 1952.
A variation in the distribution of a spionid polychaete in the Woods Hole region. *Ecology* 33: 121-123.
- Platzman, S. J. 1960.
Comparative ecology of 2 species of intertidal amphipods: *Talorchestia megalophama* and *Orchestia agilis*. *Biol. Bull.* 119: 333. (Abstr.)
- Pomerat, C. M. 1933.
Mating in *Limulus polyphemus*. *Biol. Bull.* 64: 243-252.
- Posgay, J. A. 1950.
Investigations of the sea scallop, *Pecten grandis*. p 24-30. In: Turner, H. J. Jr. 1950 3rd Report on investigations of the shellfisheries of Massachusetts. Commonwealth of Massachusetts, Dept. Natural Resources, Div. Marine Fisheries. 31 pp. [prepared by the Woods Hole Oceanographic Institution -- filed in MBL Library with H. J. Turner reprints]

- Posgay, J. A. 1953.
Sea scallop investigations, p. 9-24. In: Turner, H. J. Jr. 1953. 6th Report on investigations of the shellfisheries of Massachusetts. Commonwealth of Massachusetts, Dept Natural Resources Div. Marine Fisheries. 74 pp. [prepared by the Woods Hole Oceanographic Institution -- filed in MBL Library with H. J. Turner reprints]
- Provenzano, A. J., Jr. 1961.
Effects of the flatworm *Stylochus ellipticus* (Girard) on oyster spat in two salt water ponds in Massachusetts. 1959 Proc. natn. Shellfish. Ass. 50: 83-88.
- Putnam, F. W. 1871.
On the young of *Orthaguriscus mola*. Am. Nat. 4: 629-633.
- Putnam, F. W. 1874.
[Tooth of a maneater that attacked a dory near S. Pierre Bank.] Bull. Essex Inst. 6(4): 72.
- Rabin, Harvey and F. B. Bang. 1964.
Studies on the infection of the lobster, *Homarus americanus*, with *Graffkya homari*. Biol. Bull. 127: 385. (Abstr.)
- Radcliffe, Lewis. 1916.
An extension of the recorded range of three species of fishes in New England waters. Copeia 26: 2-3.
- Radcliffe, Lewis. 1928.
A barn-door skate (*Raja stabuliforis*) with abnormal pectoral fins. Nat. Hist. 28: 58-63.
- Rakestraw, N. W. 1936.
The occurrence and significance of nitrite in sea water. Biol. Bull. 71: 133-167.
- Rakestraw, N. W., H. E. Mahncke and E. F. Beach. 1936.
Determination of iron in sea water. Ind. Engng. Chem. analyt. Edn. 8: 136-138.
- Rankin, J. S., Jr. 1946
Notes on the ecology of the polychaete annelid *Clymenella torquata* (Leidy), with particular reference to color variation. Ecology 27: 262-264.
- Rathbun, M. J. 1905.
Fauna of New England. V. List of the Crustacea. Occ. P. Boston Soc. nat. Hist. 7(5): 1-117.
- Rathbun, Richard. 1881.
The littoral marine fauna of Provincetown, Cape Cod, Massachusetts. Proc. U. S. natn. Mus. 3: 116-133.
- Rathbun, Richard. 1883.
Dredging stations of the United States Fish Commission steamer FISH HAWK, Lieut. Z. L. Tanner commanding, for 1880, 1881 and 1882 with temperature and other observations. Fishery Bull. Fish Wildl. U.S. 2: 119-131.
- Rathbun, Richard. 1885.
Annotated list of the described species of parasitic Copepoda (Siphonostoma) from American waters contained in the U. S. National Museum. Proc. U. S. natn. Mus. 7: 483-492. [1884]
- Rathbun, Richard. 1887a.
Descriptions of parasitic Copepoda belonging to the genera *Pandarus* and *Chondracanthus* (with seven plates). Proc. U. S. natn. Mus. 9: 310-324. [1886]
- Rathbun, Richard 1887b.
Notes on lobster culture. Fishery Bull. Fish Wildl. Serv. U. S. 6: 17-32. [1886]
- Rathbun, Richard. 1888.
Descriptions of new species of parasitic copepods belonging to the genera *Trebius*, *Perissopus* and *Lernanthropus*. Proc. U. S. natn. Mus. 10: 559-571. [1887]
- Rathbun, Richard. 1894.
[Observations of Vinal N. Edwards on the spawning of the Menhaden]. Rept U. S. Comm. Fish. 18: CX.
- Raup, D. M. and D. R. Lawrence. 1963.
Paleoecology of Pleistocene mollusks from Martha's Vineyard, Mass. J. Paleont. 37: 472-485.
- Raup, D. M. and D. R. Lawrence. 1964.
Paleoecology of Pleistocene mollusks from Martha's Vineyard -- a reply. J. Paleont. 38: 991-993.
- Raymont, J. E. G. 1959.
The respiration of some planktonic copepods. III. The oxygen requirements of some American species. Limnol. Oceanogr. 4: 479-491.
- Raymont, J. E. G. and R. J. Conover. 1961.
Further investigations on the carbohydrate content of marine zooplankton. Limnol. Oceanogr. 6: 154-164.
- Redfield, A. C. 1953.
Interference phenomena in the tides of the Woods Hole region. J. mar. Res. 12: 121-140.

- Redfield, A. C. 1959.
The Barnstable marsh., p. 37-42. In: Ragotzke, A. (ed.), Proceedings of a salt marsh conference held at the Marine Institute of the University of Georgia, Sapelo Island, Georgia, 1958.
- Redfield, A. C. 1965a.
Ontogeny of a salt marsh estuary. *Science* 147: 50-55.
- Redfield, A. C. 1965b.
Terrestrial heat flow through salt marsh peat. *Science* 148: 1219-1220.
- Redfield, A. C. 1965c.
The thermal regime in salt marsh peat at Barnstable, Massachusetts. *Tellus* 17: 246-259.
- Redfield, A. C., B. H. Ketchum and F. A. Richards. 1963.
The influence of organisms on the composition of sea water, p. 26-77. In: Hill, M. N. (ed.), *The Sea*, vol. 2. Interscience Publ. New York.
- Redfield, A. C. and A. R. Miller. 1955.
Memorandum on water levels accompanying Atlantic coast hurricanes. Woods Hole Oceanographic Institution Ref. No. 55-28. 16 pp. (unpublished manuscript)
- Redfield, A. C. and A. R. Miller. 1957.
Water levels accompanying Atlantic coast hurricanes. *Meteorological Monographs* 2(10): 23 pp.
- Redfield, A. C. and M. Rubin. 1962a.
The age of salt marsh peat and its relation to recent changes in sea level at Barnstable, Massachusetts. *Proc. Natn. Acad. Sci. U. S. A.* 48: 1728-1735.
- Redfield, A. C. and M. Rubin. 1962b.
Age of salt marsh peat in relation to recent changes in sea level. *Science* 136: 328.
- Reiman, B. E.F., J. M. C. Lewin and R. R. L. Guillard. 1963.
Cyclotella cryptica, a new brackish-water diatom species. *Phycologia* 3: 75-84.
- Reinhard, E. G. 1945.
Paguritherium alatum n.g., n. sp., an entoniscian parasite of *Pagurus longicarpus*. *J. Parasit.* 31: 198-204.
- Reinhard, E. G. 1946.
Rhizocephala from New England and the Grand Banks. *J. Wash. Acad. Sci.* 36: 127-131.
- Reinhard, E. G. 1949.
Experiments on the determination and differentiation of sex in the bopyrid *Stegophryxus hyptius* Thompson. *Biol. Bull.* 96: 17-31.
- Renn, C. E. 1935.
A mycetozoan parasite of *Zostera marina*. *Nature*, Lond. 135: 544.
- Renn, C. E. 1936a.
Some problems in the eel-grass situation. *Collecting Net* 11: 197, 200.
- Renn, C. E. 1936b.
The wasting disease of *Zostera marina*. 1. A phytological investigation of the diseased plant. *Biol. Bull.* 70: 148-158.
- Renn, C. E. 1937.
Bacteria and the phosphorus cycle in the sea. *Biol. Bull.* 72: 190-195.
- Renn, C. E. 1940.
Effects of marine mud upon the aerobic decomposition of plankton materials. *Biol. Bull.* 78: 454-462.
- Reuszer, H. W. 1933.
Marine bacteria and their role in the cycle of life in the sea. III. The distribution of bacteria in the ocean waters and muds about Cape Cod. *Biol. Bull.* 65: 480-497.
- Rhoads, D. C. 1963.
Rates of sediment reworking by *Yoldia limatula*, Buzzards Bay, Massachusetts, and Long Island Sound. *J. sedim. Petrol.* 33: 723-727.
- Rich, W. H. 1930.
Fishing grounds of the Gulf of Maine. Rept. U.S. Comm. Fish. 1929 (Appendix 3): 51-117.
- Richards, O. W. 1935.
The growth of the mussel, *Mytilus edulis*, at Woods Hole, Massachusetts. II. *Anat. Rec.* 64, Suppl. 1: 68.
- Richards, O. W. 1946.
Comparative growth of *Mytilus californianus* at La Jolla, Calif., and *Mytilus edulis* at Woods Hole, Massachusetts. *Ecology* 27: 370-372.
- Richards, S. A., A. Perlmutter and D. C. McAneny. 1963.
A taxonomic study of the genus *Ammodytes* from the east coast of North America (Teleostei: *Ammodytes*). *Copeia* 1963: 358-377.
- Richardson, Harriet. 1908.
Description of a new isopod of the genus *Eurycope* from Marthas Vineyard. *Proc. U. S. natn. Mus.* 34: 67-69.

- Richardson, Harriet. 1909.
The isopod crustacean, *Ancinus depressus* (Say). Proc. U. S. natn. Mus. 36: 173-177.
- Riley, G. A. 1947.
Seasonal fluctuations of the phytoplankton population in New England coastal waters. J. mar. Res. 6: 114-125.
- Robbins, W. J. 1916.
Notes on the physiology of *Fucus* spermatozooids. Biol. Bull. 30: 125-130.
- Rockstein, Morris and M. Rubinstein. 1957.
The biochemical basis for positive photokinesis of the starfish, *Asterias forbesi*. Biol. Bull. 113: 353-354.
- Rogers, C. H. 1938.
A fish new to Massachusetts. Copeia 1938: 45.
- Rogick, M. D. 1940.
An ecological effect of the New England hurricane. Ohio J. Sci. 40: 163-167.
- Rogick, M. D. 1945-1949.
Studies on marine Bryozoa. I-II & IV.
I. *Aeverillia setigera* Hincks 1887. Biol. Bull. 89: 201-214.
II. *Barentsia laxa* Kirkpatrick 1890. Biol. Bull. 94: 128-142.
IV. *Noletta blakei* n. sp. Biol. Bull. 97: 158-168.
- Rogick, M. D. and H. Croasdale. 1949.
Studies on marine Bryozoa. III. Woods Hole region Bryozoa associated with algae. Biol. Bull. 96: 32-69.
- Root, F. M. 1922.
A new suctorian from Woods Hole. Trans. Amer. micr. Soc. 41: 77-81.
- Ropes, J. W. 1963.
The incidence of *Malacobdella grossa* in hard clams from Nantucket Sound, Massachusetts. Limnol. Oceanogr. 8: 353-355.
- Ropes, J. W. and C. E. Martin. 1960.
The abundance and distribution of hard clams in Nantucket Sound, Massachusetts, 1958. Spec. Sci. Rpt U. S. Fish Wildl. Serv., Fisheries 354: 12 pp.
- Rudzinska, M. A. 1947.
A new peritrich from Woods Hole. Biol. Bull. 93: 200. (Abstr.)
- Rudzinska, M. A. 1952.
Pachystomos olisthus nov. gen., n. sp. Trans. Amer. micr. Soc. 71: 157-158.
- Rugh, Roberts. 1929.
Egg laying habits of *Gonionemus murbachii* in relation to light. Biol. Bull. 57: 261-266.
- Russell, H. D. 1946.
Ecologic notes concerning *Elysia chlorotica*, Gould and *Stiliger fuscata*, Gould. Nautilus 59: 95-97.
- Russell, H. D. 1964.
New England nudibranch notes. Nautilus 78: 37-42.
- Russell, H. D. and M. R. Carriker. 1963.
Notes on methods for the narcotization, killing, fixation, and preservation of marine organisms. Systematics-Ecology Program, Marine Biological Laboratory. 70 pp.
- Russell, H. L. 1892.
Bacterial investigation of the sea and its floor. Bot. Gaz. 17: 312-321.
- Russell, H. L. 1893.
The bacterial flora of the Atlantic Ocean in the vicinity of Woods Holl, Mass. A contribution to the morphology and physiology of marine bacteria. Bot. Gaz. 18: 383-395, 411-417, 439-447.
- Ryder, J. A. 1884a.
A contribution to the embryography of osseous fishes, with special reference to the development of the cod (*Gadus morrhua*). Rept U. S. Comm. Fish. 1882: 455-605.
- Ryder, J. A. 1884b.
On a skin parasite of the cunner (*Ctenolabrus adspersus*). Fishery Bull. Fish Wildl. Serv. U. S. 4: 37-42. [1883]
- Ryder, J. A. 1885.
Deposits from seawater in Woods Holl harbor, p. 68-69. In: Smiley, C. W. 1885. Notes upon fish and the fisheries. Fishery Bull. Fish Wildl. Serv. U. S. 5: 65-112.
- Ryder, J. A. 1886a.
The metamorphosis of the American lobster, *Homarus americanus* H. Milne-Edwards. Am. Nat. 20: 739-742.
- Ryder, J. A. 1886b.
The monstrosities observed amongst recently hatched lobsters. Am. Nat. 20: 742-743.
- Ryder, J. A. 1889.
The byssus of the young of the common clam (*Mya arenaria* L.). Am. Nat. 23: 65-67.

- Ryder, J. A. 1892.
Report of operations at the laboratory of the U. S. Fish Commission, Woods Holl, Mass., during the summer of 1888:513-522.
- Ryther, J. H. and R. R. L. Guillard. 1962.
Studies of marine planktonic diatoms. III. Some effects of temperature on respiration of five species. *Can. J. Microbiol.* 8: 447-453.
- Ryther, J. H. and D. D. Kramer. 1961.
Relative iron requirement of some coastal and offshore plankton algae. *Ecology* 42: 444-446.
- Safford, Virginia. 1939.
Note on the gas content of the float of *Physalia*. *Collecting Net* 14: 6.
- Sanders, H. L. 1957.
The Cephalocarida and crustacean phylogeny. *Syst. Zool.* 6: 112-128.
- Sanders, H. L. 1958-1960.
Benthic studies in Buzzards Bay. I. & III.
I. Animal-sediment relationships. *Limnol. Oceanogr.* 3: 245-258.
III. The structure of the soft-bottom community. *Ibid.* 5: 138-153.
- Sanders, H. L. 1963a.
The Cephalocarida. Functional morphology, larval development, comparative external anatomy. *Mem. Conn. Acad. Arts Sci.* 15: 1-80.
- Sanders, H. L. 1963b.
Significance of the Cephalocarida. In: *Phylogeny and evolution of crustacea. Spec. Publ. Mus. comp. Zool. Harv.* 1963: 163-175, 177-179.
- Sanders, H. L., E. M. Goudsmith, E. L. Mills and G. E. Hampson. 1962.
A study of the intertidal fauna of Barnstable Harbor, Mass. *Limnol. Oceanogr.* 7: 63-79.
- Sanders, H. L., P. C. Mangelsdorf and G. R. Hampson. 1965.
Salinity and faunal distribution in the Pocasset River, Massachusetts. *Limnol. Oceanogr.* 10, Supplement, Redfield volume: R216-R229.
- Sanford, S. N. F. 1934.
Fossils of colorful Gay Head. *Bull Boston Soc. nat. Hist.* 71: 3-5.
- Sayles, L. P. 1935.
The effects of salinity changes on body weight and survival of *Nereis virens*. *Biol. Bull.* 69: 233-244.
- Sayles, R. W. 1939.
Upper till, two boulder clays and interglacial flora on Cape Cod. *Geol. Soc. Am. Bull.* 50: 1931-1932.(Abstr.)
- Sayles, L. P. and S. G. Hershkowitz. 1937.
Placoid scale types and their distribution in *Squalus acanthis*. *Biol. Bull.* 73: 51-66.
- Sayles, R. W. and A. S. Knox. 1943.
Fossiliferous tills and intertill beds of Cape Cod, Massachusetts. *Bull. geol. Soc. Am.* 54: 1569-1612.
- Saz, A. K. 1963.
Antibiosis in sea water. *Iowa State J. Science* 38: 75-81.
- Saz, A. K., S. Watson, S. R. Brown and D. L. Lowery. 1963.
Antimicrobial activity of marine waters. I. Macromolecular nature of antistaphylococcal factor. *Limnol. Oceanogr.* 8: 63-67.
- Schalk, Marshall. 1938.
A textural study of the outer beach of Cape Cod, Massachusetts. *J. sedim. Petrol.* 8: 41-54.
- Schallek, William. 1942.
The vertical migration of the copepod *Acartia tonsa*, under controlled illumination. *Biol. Bull.* 82: 112-126.
- Scheltema, R. S. 1956.
The effect of substrate on the length of planktonic existence in *Nassarius obsoletus*. *Biol. Bull.* 111: 312.
- Scheltema, R. S. 1961.
Metamorphosis of the veliger larvae of *Nassarius obsoletus* (Gastropoda) in response to bottom sediments. *Biol. Bull.* 120: 92-109.
- Scheltema, R. S. 1962.
Pelagic larvae of New England intertidal gastropods. I. *Nassarius obsoletus* Say and *Nassarius vibex* Say. *Trans. Amer. micro. Soc.* 81: 1-112.
- Scheltema, R. S. 1965.
The relationship of salinity to larval survival and development in *Nassarius obsoletus* (Gastropoda). *Biol. Bull.* 129: 340-354.
- Scheltema, R. S. and A. H. Scheltema. 1963.
Pelagic larvae of New England intertidal gastropods. II. *Anachis avara*. *Hydrobiologia* 22: 85-91.

- Scheltema, R. S. and A. H. Scheltema. 1965.
Pelagic larvae of New England intertidal gastro-
pods. III. *Nassarius trivittatus*. *Hydrobiologia* 25:
321-329.
- Schevill, W. E. 1956.
Lagenorhynchus acutus off Cape Cod. *J. Mammal.*
37: 128-129.
- Schively, M. A. 1897.
The anatomy and development of *Spirorbis*
borealis. *Proc. Acad. nat. Sci. Philad.* 49: 153-
160.
- Schlee, John, E. Uchupi, and J. V. A. Trumbull.
1964.
Statistical parameters of Cape Cod Beach and
Eolian sands. U. S. Geol. Survey Prof. Paper
501-D: D118-D122.
- Schott, C. A. 1854a.
Muskeget channel and Martha's Vineyard
currents. *Ann. Rept U.S. Cst geod Surv.* 1854
(appendix 49): 166-168. [1855]
- Schott, C. A. 1854b.
On the currents of Nantucket shoals. *Rept U.S.*
Cst geod. Surv. 1854 (appendix 48): 161-166.
[1855]
- Schroeder, W. C. 1928.
Migrations and other phases in the life history
of the cod off southern New England. *Fishery*
Bull. Fish Wildl. Serv. U.S. 46: 1-136. [1930]
- Schroeder, W. C. 1933.
Unique records of the Brier Skate and the Rock
Eel from New England. *Bull. Boston Soc. nat.*
Hist. 66: 5-6.
- Schroeder, W. C. 1937.
Records of *Pseudopriacanthus altus* Gill and
Fundulus majalis (Walbaum) from the Gulf of
Maine. *Copeia* 1937: 238.
- Schroeder, W. C. 1939.
The Provincetown "sea serpent". *New Engl.*
Nat. 2: 1-2.
- Schroeder, W. C. 1947.
Notes on the diet of the goosefish, *Lophius*
americanus. *Copeia* 1947: 201.
- Schuck, H. A. 1951a.
New Gulf of Maine record for occurrence of dolphin
Coryphaena hippurus, and data on small specimens.
Copeia 1951: 171.
- Schuck, H. A. 1951b.
Northern record for the little tuna, *Euthynnus*
alletteratus. *Copeia* 1951: 98.
- Schuh, R. E. 1900a.
Notes on two rare algae of Vineyard Sound.
Rhodora 2: 206-207.
- Schuh, R. E. 1900b.
A new genus of brown algae.
Rhodora 2: 111-112.
- Scott, Sister F. M. 1942.
The early embryonic development of *Amaroecium*
constellatum. *Biol. Bull.* 83: 301. (Abstr.)
- Scott, Sister F. M. 1945-1952.
The developmental history of *Amaroecium con-*
stellatum. I-III.
I. Early embryonic development. *Biol.*
Bull., 1945, 88: 126-138.
II. Organogenesis of the larval action
system. *Ibid.*, 1946, 91: 66-80.
III. Metamorphosis. *Ibid.*, 1952, 103: 226-241.
- Scott, G. T. 1965.
Physiology and pharmacology of color change in
the sand flounder *Scopthalmus aquosus*. *Limnol.*
Oceanogr. 10, Supplement, Redfield volume: R230-
R246.
- Scott, J. W. 1909.
Some egg-laying habits of *Amphitrite ornata*
Verrill. *Biol. Bull.* 17: 327-340.
- Scott, J. W. 1911.
Further experiments on the methods of egg
laying in *Amphitrite*. *Biol. Bull.* 20: 252-265.
- Scudder, S. H. 1877.
[Post-Pliocene fossils from the bluff at Sankoy
Head, Nantucket.] *Proc. Boston Soc. nat. Hist.*
18: 182-185. [1875]
- Scudder, S. H. 1881.
[The probable age of Haulover Beach at the
head of Nantucket Harbor.] *Proc. Boston Soc.*
nat. Hist. 20: 329-330. [1879]
- Seiwell, H. R. 1929.
Two new species of commensal copepods from
the Woods Hole region. *Proc. U. S. natn. Mus.*
73, Art. 18: 1 - 5. [1928]
- Seiwell, H. R. 1948.
Results of research on surface waves of the
western North Atlantic. I - II. *Pap. phys.*
Oceanogr. 10(H): 56 pp.
I. Investigation of bottom pressure
fluctuations and surface waves.
I I. Results of sea roughness determina-
tions in the vicinity of Woods Hole,
Massachusetts and Bermuda.

- Setchell, W. A. 1922.
Cape Cod in its relation to the marine flora of New England. *Rhodora* 24: 1-11.
- Shaler, N. S. 1885.
Seacoast swamps of the eastern United States. *U. S. Geol. Surv. Ann. Rept* 6: 353-398.
- Shaler, N. S. 1888.
Report on the geology of Martha's Vineyard. *Rept U. S. Cst geod. Surv.* 7: 297-363. [1889]
- Shaler, N. S. 1889a.
The geology of Nantucket. *U. S. Geod. Surv. Bull.* 53: 55 pp.
- Shaler, N. S. 1889b.
On the occurrence of fossils of the Cretaceous age on the island of Martha's Vineyard. *Bull. Mus. comp. Zool. Harv.* 16: 89-98.
- Shaler, N. S. 1890.
Tertiary and Cretaceous deposits of eastern Massachusetts. *Geol. Soc. Am. Bull.* 1: 443-452.
- Shaler, N. S. 1898.
Geology of the Cape Cod district. *Rept. U. S. Cst geod. Surv.* 18 (part 2): 497-593.
- Shaler, N. S., J. B. Woodworth and C. F. Marbutt. 1896.
The glacial brick clays of Rhode Island and southeastern Massachusetts. *U. S. Geol. Surv. Ann. Rept* 17: 951-1004.
- Shanklin, D. R. 1954.
Cation analysis of Woods Hole sea water. *Nature, Lond.* 173: 82.
- Sharpe, Benjamin and H. W. Fowler. 1904.
The fishes of Nantucket. *Proc. Acad. nat. Sci. Philad.* 56: 504-512.
- Sharpe, R. W. 1911.
Notes on the marine Copepoda and Cladocera of Woods Hole and adjacent regions, including a synopsis of the genera of the Harpacticoida. *Proc. U. S. natn. Mus.* 38: 405-436. [1910]
- Shaw, C. R. 1933.
Observations on *Cercariaeum lintoni* Miller and Northup and its metacercarial development. *Biol. Bull.* 64: 262-275.
- Shaw, Evelyn. 1957.
Preliminary studies on the ontogeny of schooling behavior in the silversides, *Menidia menidia*. *Biol. Bull.* 113: 354-355. (Abstr.)
- Shaw, Evelyn. 1958a.
The development of schooling behavior in the genus *Menidia*. *Biol. Bull.* 115: 324. (Abstr.)
- Shaw, Evelyn. 1958b.
A study of current orientation as a stimulus to schooling behavior in *Menidia*. *Biol. Bull.* 115: 365. (Abstr.)
- Shaw, Evelyn. 1958c.
A study of visual attraction as a stimulus to schooling behavior in *Menidia*. *Biol. Bull.* 115: 365. (Abstr.)
- Shaw, Evelyn. 1960-1961.
The development of schooling behavior in fishes. I-II.
I. *Physiol. Zool.* 33: 79-86.
II. *Ibid.*, 1961, 34: 263-272.
- Shaw, Evelyn. 1961.
Minimal light intensity and the dispersal of schooling fish. *Bull. Inst. océanogr. Monaco* 1213: 8 pp.
- Shaw, W. N. 1962.
Raft culture of oysters in Massachusetts. *Fishery Bull. Fish Wildl. Serv. U. S.* 61: 481-495.
- Shaw, W. N. 1963.
Index of condition and per cent solids of raft-grown oysters in Massachusetts, 1961. *Proc. natn. Shellfish. Ass.* 1961, 52: 47-52.
- Sheldon, R. E. 1909.
The reactions of the dogfish to chemical stimuli. *J. comp. Neurol.* 19: 273-311.
- Sherwood, S. H. and V. N. Edwards. 1901.
Contributions from the Biological Laboratory of the U. S. Fish Commission, Woods Hole, Massachusetts. *Biological Notes. Notes on the migration, spawning, abundance, etc., of certain fishes in 1900.* *Fishery Bull. Fish Wildl. Serv. U. S.* 21: 27-33.
- Shoup, C. S. 1932.
Salinity of the medium and its effect on respiration in the sea anemone. *Ecology* 13: 81-85.
- Shuster, C. N. 1950.
Observations on the natural history of the American horseshoe crab, *Limulus polyphemus*, p. 18-23. In: Turner, H. J., Jr. 1950. 3rd Report on investigations of the shellfisheries of Massachusetts. Commonwealth of Massachusetts, Dept. Natural Resources, Div. Marine Fisheries. 31 pp. [prepared by the Woods Hole Oceanographic Institution]

- Siever, Raymond, R. M. Garrels, J. Kanwisher and R. A. Berner. 1961.
Interstitial waters of recent marine muds off Cape Cod. *Science* 134: 1071-1072.
- Silvester, C. F. 1905.
The blood-vascular system of the tile-fish, *Lopholatilus chamaeleonticeps*. *Fishery Bull. Fish Wildl. Serv. U.S.* 24: 87-114.
- Simons, E. B. 1906.
A morphological study of *Sargassum filipendula*. *Bot. Gaz.* 41: 161-182.
- Simpkins, J. 1806.
Topographical description of Brewster. *Coll. Mass. Hist. Soc. series 1*, 10: 72-79.
- Slater, E. M. 1960.
A checklist of marine molluscs of Woods Hole and vicinity. *New York Shell Club Notes* Nr. 58: 5-6.
- Smallwood, Martin. 1899.
A contribution to the morphology of *Pennaria tiarella* McCrady. *Am. Nat.* 33: 861-870.
- Smallwood, W. M. 1904.
Natural history of *Haminea solitaria* Say. *Am. Nat.* 38: 207-225.
- Smith, H. M. 1898a.
The fishes found in the vicinity of Woods Hole. *Fishery Bull. Fish Wildl. Serv. U.S.* 17: 85-111.
- Smith, H. M. 1898b.
Fishes new to the fauna of southern New England recently collected at Woods Hole. *Science* n.s. 8: 543-544.
- Smith, H. M. 1899a.
Fish fauna of Woods Hole region. *Science* n. s. 10: 878-881.
- Smith, H. M. 1899b.
Notice of a filefish new to the fauna of the United States. *Fishery Bull. Fish Wildl. Serv. U.S.* 18: 273-278.
- Smith, H. M. (Compiler) 1901.
Additions to the fish fauna in 1899. In *Biological notes from the Biological Laboratory of the U.S. Fish Commission, Woods Hole, Massachusetts*. *Fishery Bull. Fish Wildl. Serv. U.S.* 19: 309-310. [1900]
- Smith, H. M. 1902a.
Additions to the fish fauna of Woods Hole. *Fishery Bull. Fish Wildl. Serv. U.S.* 21: 32. [1901]
- Smith, H. M. 1902b.
Notes on the subtropical fishes observed in 1900. *Fishery Bull. Fish Wildl. Serv. U.S.* 21: 32-33. [1901]
- Smith, H. M. 1902c.
Notes on the tagging of four thousand adult cod at Woods Hole, Massachusetts. *Fishery Bull. Fish Wildl. Serv. U. S.* 22: 193-208.
- Smith, H. M. 1921.
Rudderfishes at Woods Hole in 1920. *Copeia* 91: 9-10.
- Smith, H. M. 1922.
Second occurrence of *Squatina* in New England. *Copeia* 1922 (106): 33.
- Smith, H. M. 1938.
Alectis crinitus, a fish new to Massachusetts Bay. *Copeia* 1938: 146-147.
- Smith, H. T. U. and C. Messinger. 1959
Geomorphic studies of the Provincetown Dunes, Cape Cod, Massachusetts. *Tech. Rept. #1*, Univ. Mass. Amherst. 62 pp. (unpublished report)
- Smith, J. A. 1889.
Report of the operations of the U.S. Fish Commission steamer FISH HAWK for the year ending December 31, 1886. *Rept U.S. Comm. Fish. 1886*: 693-697.
- Smith, R. I. (ed.). 1964.
Keys to the marine invertebrates of the Woods Hole region. Systematics-Ecology Program, Marine Biological Laboratory Contribution No. 11. Spaulding Co., Boston. 208 pp.
- Smith, S. D. 1963.
Specific inhibition of regeneration in *Clymenella torquata*. *Biol. Bull.* 125: 542-555.
- Smith, S. I. 1872.
The early stages of the American lobster (*Homarus americanus* Edwards). *Am. J. Sci.* series 3, 3: 401-406. Also in *Trans. Conn. Acad. Arts Sci.*, 1873, 2: 351-381.
- Smith, S. I. 1873.
Report upon the invertebrate animals of Vineyard Sound and the adjacent waters, with an account of the physical characters of the region. C. The metamorphoses of the lobster and other Crustacea. *Rept U. S. Comm. Fish. 1871-1872*: 522-537.
- Smith, S. I. 1874-1878.
The early stages of *Hippa talpoida*, with a note on the structure of the mandibles and maxillae in *Hippa* and *Remipes*. *Trans. Conn. Acad. Arts Sci.* 3: 311-342. [1877]
- Smith, S. I. 1877-1882a.
On the species of *Pinnixa* inhabiting the New England coast, with remarks on their early stages. *Trans. Conn. Acad. Arts Sci.* 4: 247-253.

- Smith, S. I. 1877-1882b.
Occasional occurrence of tropical and subtropical species of decapod Crustacea on the coast of New England. Trans. Conn. Acad. Arts Sci. 4: 254-257. [1880]
- Smith, S. I. 1877-1882c.
On the amphipodus genera, *Cerapus*, *Unciola*, and *Lepidactylis*, described by Thomas Say. Trans. Conn. Acad. Arts Sci. 4: 268-284. [1880]
- Smith, S. I. 1878-1882.
The stalk-eyed crustaceans of the Atlantic coast of North America, north of Cape Cod. Trans. Conn. Acad. Arts Sci. 5: 27-138. [1879]
- Smith, S. I. 1880.
Occurrence of *Chelura terebrans*, a crustacean destructive to the timber of submarine structures, on the coast of the United States. Proc. U. S. natn. Mus. 2: 232-235.
- Smith, S. I. and R. Rathbun. 1882.
List of the dredging stations of the U.S. Fish Commission from 1871-1879, inclusive with temperature and other observations. Rept U. S. Comm. Fish. 1879: 599-602.
- Smith, W. R. 1964.
Interactions between *Limulus polyphemus* and two species of marine bacteria. Biol. Bull. 127: 390. (Abstr.)
- Spaeth, R. A. 1921.
An ideal host. Science n.s. 54: 377-378.
- Sparrow, F. K. Jr. 1936.
Biological observations on the marine fungi of Woods Hole waters. Biol. Bull. 70: 236-263.
- Sparrow, F. K. Jr. 1937.
The occurrence of saprophytic fungi in marine muds. Biol. Bull. 73: 242-248.
- Spaulding, E. G. 1904a.
The establishment of "association by contiguity" in hermit crabs, *Eupagurus longicarpus*. Biol. Bull. 6: 325. (Abstr.)
- Spaulding, E. G. 1904b.
An establishment of association in hermit crabs, *Eupagurus longicarpus*. J. comp. Neurol. 14: 49-61.
- Starrett, Andrew and P. Starrett. 1955.
Observations on young blackfish, *Globicephala*. J. Mammal. 36: 424-429.
- Stauffer, R. C. 1937.
Changes in the invertebrate community of a lagoon after disappearance of the eel grass. Ecology 18: 427-431.
- Stephens, G. C. 1955.
Influence of the rate and the magnitude of temperature change on the diurnal melanophore rhythm of the fiddler crab, *Uca pugnax*. Biol. Bull. 109: 369. (Abstr.)
- Stephens, G. C., J. P. Green, B. Guttman and R. A. Schinske. 1958.
Studies on the effect of population size on the diurnal melanophore rhythm of the fiddler crab, *Uca*. Biol. Bull. 115: 368. (Abstr.)
- Stephens, G. C. and R. A. Schinske. 1958.
Amino acid uptake in marine invertebrates. Biol. Bull. 115: 341-342. (Abstr.)
- Stephens, G. C. and R. A. Schinske. 1961.
Uptake of amino acids by marine invertebrates. Limnol. Oceanogr. 6: 175-181.
- Stetson, Henry. 1938.
The sediments of the continental shelf off the eastern coast of the United States. Papers phys. Oceanogr. 5(4): 5-48.
- Stier, T. J. B. 1933.
Diurnal changes in activities and geotropism in *Thyone briareus*. Biol. Bull. 64: 326-332.
- Stimpson, William. 1854a.
[Notices of several species of testaceous Mollusca new to Massachusetts Bay including new species.] Proc. Boston Soc. nat. Hist. 4: 12-18. [1851]
- Stimpson, William. 1854b.
[Two new species of shells from Massachusetts Bay. *Spirialis gouldii*, *Thracia couthouyi* and a *Holothuria*, *Anaperus unisemita*.] Proc. Boston Soc. nat. Hist. 4: 7-9. [1851]
- Stimpson, William. 1863.
On the fossil crab of Gay Head. Boston J. nat. Hist. 7: 583-589.
- Storer, D. H. 1839.
Description of a new species of *Nucula* from Massachusetts Bay. Boston J. nat. Hist. 2: 122-125.
- Storer, D. H. 1839-1844.
A report on the fishes of Massachusetts. Boston J. nat. Hist., 1839, 2: 289-558; *Ibid.*, 1841, 3: 267-273; *Ibid.*, 1844, 4: 175-190.
- Storer, D. H. 1843a.
Description of a new species of *Torpedo*. Am. J. Sci. 44: 165-170.
- Storer, D. H. 1843b.
Notice of the discovery of an electrical fish on our coast. Am. J. Sci. 44: 213. Also in Ann. Mag. nat. Hist. 1843, 11: 326.

- Storer, D. H. 1844a.
Additional descriptions of, and observations on, the fishes of Massachusetts. Proc. Boston Soc. nat. Hist. 1: 53-54. [1841]
- Storer, D. H. 1844b.
[Note on a torpedo, *Torpedo nobiliana*, taken on Cape Cod]. Proc. Boston Soc. nat. Hist. 1: 94. [1842]
- Storer, D. H. 1846.
A synopsis of the fishes of North America. Mem. Am. Acad. Arts Sci. n.s. 2: 253-550.
- Storer, D. H. 1848a.
[Occurrence of *Trygon hastata* from Holmes Hole, and *Torpedo occidentalis* from Cape Cod Bay]. Proc. Boston Soc. nat. Hist. 2: 170. [1846]
- Storer, D. H. 1848b.
[On *Alosa cyanonoton*, *A. lineata* and *Platessa quadrocellata* from Provincetown]. Proc. Boston Soc. nat. Hist. 2: 242-243. [1847]
- Storer, D. H. 1848c.
[Remarks on a living torpedo, *Torpedo occidentalis*, taken at Provincetown]. Proc. Boston Soc. nat. Hist. 2: 71. [1845]
- Storer, D. H. 1851a.
[On a hammerhead shark, *Zygoena*, from Provincetown and on a new species of *Carcharias*, *C. atwoodi*]. Proc. Boston Soc. nat. Hist. 3: 70-72. [1848]
- Storer, D. H. 1851b.
[On a shark taken at Provincetown]. Proc. Boston Soc. nat. Hist. 3: 11-12. [1848]
- Storer, D. H. 1846-1867.
A history of the fishes of Massachusetts. Mem. Am. Acad. Arts Sci. 1846, n.s. 2: 253-550; 1853, n.s. 5: 49-92, 122-168; 1855, n.s. 5: 257-296; 1858, n.s. 6: 309-372; 1863, n.s. 8: 389-434; 1867, n.s. 9: 217-256.
- Storer, D. H. 1856.
[Note on a new species, *Sebastes fasciatus*, from Provincetown]. Proc. Boston Soc. nat. Hist. 5: 31. [1854]
- Storer, D. H. 1859.
[On a new species, *Zeus ocellatus*, from Provincetown]. Proc. Boston Soc. nat. Hist. 6: 385-386. [1858]
- Stunkard, H. W. 1936.
Notes on life cycles of digenetic trematodes. Biol. Bull. 71: 411. (Abstr.)
- Stunkard, H. W. 1938.
The morphology and life cycle of the trematode *Himasthla quissetensis* (Miller and Northup, 1926). Biol. Bull. 75: 145-164.
- Stunkard, H. W. 1943.
The morphology and life history of the digenetic trematode, *Zodgonoides laevis* Linton, 1940. Biol. Bull. 85: 227-237.
- Stunkard, H. W. 1950a.
Further observations on *Cercaria parvicaudata*, Stunkard and Shaw, 1931. Biol. Bull. 99: 136-142.
- Stunkard, H. W. 1950b.
Microphallid metacercariae encysted in *Limulus polyphemus*. Biol. Bull. 99: 347. (Abstr.)
- Stunkard, H. W. 1951.
Observations on the morphology and life-history of *Microphallus limuli* n. sp. (Trematoda: Microphallidae). Biol. Bull. 101: 397-318.
- Stunkard, H. W. 1953.
Natural hosts of *Microphallus limuli* Stunkard, 1951. J. Parasit. 39: 225.
- Stunkard, H. W. 1956.
Studies on parasites of the green crab, *Carcinides maenas*. Biol. Bull. 111: 295. (Abstr.)
- Stunkard, H. W. 1957.
The morphology and life-history of the digenetic trematode, *Microphallus similis* (Jägerskiöld, 1900) Baer, 1943. Biol. Bull. 112: 254-266.
- Stunkard, H. W. 1960.
Further studies on the trematode genus *Himasthla* with descriptions of *H. McIntoshi* n. sp., *H. piscicola* n. sp., and stages in the life-history of *H. compacta* n. sp. Biol. Bull. 119: 529-549.
- Stunkard, H. W. 1961.
Cercaria dipteroerca Miller and Northup, 1926 and *Stephanostomum dentatum* (Linton, 1900) Manter, 1931. Biol. Bull. 120: 221-237.
- Stunkard, H. W. 1962a.
New intermediate host for *Parvatrema borealis* Stunkard and Uzmann, 1958 (Trematoda). J. Parasit. 48: 157.
- Stunkard, H. W. 1962b.
Taeniocotyle nom. nov. for *Macraspis* Olsson, 1869, preoccupied, and systematic position of the Aspidobothrea. Biol. Bull. 122: 137-148.
- Stunkard, H. W. 1964.
The morphology, life history and systematics of the digenetic trematode, *Homalometron pallidum* Stafford, 1904. Biol. Bull. 126: 163-173.

- Stunkard, H. W. and F. E. Lux. 1965.
A microsporidan infection of the digestive tract of the winter flounder. *Pseudopleuronectes americanus*. Biol. Bull. 129: 371-387.
- Stunkard, H. W. and R. M. Cable. 1932.
The life history of *Parorchis avitus* (Linton), a trematode from the cloaca of the gull. Biol. Bull. 62: 328-338.
- Stunkard, H. W. and R. F. Nigrelli. 1930.
On *Distomum vibex* Linton, with special reference to its systematic position. Biol. Bull. 58: 336-343.
- Stunkard, H. W. and C. R. Shaw. 1931.
The effect of dilution of sea water on the activity and longevity of certain marine Cercariae, with descriptions of two new species. Biol. Bull. 61: 242-271.
- Sullivan, M. X. 1908.
The physiology of the digestive tract of elasmobranchs. Fishery Bull. Fish Wildl. Serv. U. S. 27: 1-27.
- Sullivan, W. E. 1915.
A description of the young stages of the winter flounder (*Pseudopleuronectes americanus* Walbaum). Trans. Amer. Fish. Soc. 44: 125-136.
- Summers, F. M. 1938.
Some aspects of normal development in the colonial ciliate *Zoothamnium alternans*. Biol. Bull. 74: 117-129.
- Summers, F. M. and G. W. Kidder. 1936.
Taxonomic and cytological studies on the ciliates associated with the amphipod family Orchestiidae from the Woods Holl district. II. The coelozoic astomatous parasites. Arch. Protistenk. 86: 379-403.
- Sumner, F. B. 1904.
The summer's work at the Woods Hole laboratory of the Bureau of Fisheries. (Former U. S. Fish Commission) Science n.s. 19: 241-253.
- Sumner, F. B. 1905.
The biological laboratory of the Bureau of Fisheries at Woods Hole, Mass., report for the summer of 1904. Science n.s. 21: 566-572.
- Sumner, F. B. 1906a.
The osmotic relations between fishes and their surrounding medium (preliminary note). Biol. Bull. 10: 298-306.
- Sumner, F. B. 1906b.
The physiological effects upon fishes of changes in the density and salinity of water. Fishery Bull. Fish Wildl. Serv. U. S. 25: 53-108.
- Sumner, F. B. 1908.
The biological laboratory of the Bureau of Fisheries at Woods Hole, Mass. Report of work for the season of 1907. Am. Nat. 42: 317-340.
- Sumner, F. B. 1909.
On the occurrence of the littoral barnacle *Chthamalus stellatus* (Poli) at Woods Hole, Mass. Science n.s. 30: 373-374.
- Sumner, F. B. 1910.
An intensive study of the fauna and flora of a restricted area of sea bottom. Fishery Bull. Fish Wildl. Serv. U. S. 28, Part 2: 1225-1263.
- Sumner, F. B., R. C. Osborn, L. J. Cole and B. M. Davis. 1913.
A biological survey of the waters of Woods Hole and vicinity. Sect. 1, Physical and Zoological. Fishery Bull. Fish Wildl. Serv. U. S. 31, Part 1: 11-442.
- Surface, F. M. 1907.
The early development of a polyclad, *Planocera inquilina* Wh. Proc. Acad. nat. Sci. Philad. 59: 514-559.
- Sutcliffe, W. H., Jr. 1965.
Growth estimates from ribonucleic acid content in some small organisms. Limnol. Oceanogr. 10, Supplement, Redfield volume: R253-258.
- Swain, Joseph. 1883.
A review of the species of *Stolephorus* found on the Atlantic coast of the United States. Fishery Bull. Fish Wildl. Serv. U. S. 2: 55-57.
- Tanner, Z. L. 1882.
Report of operations of the United States steamer SPEEDWELL in 1879, while in the service of the United States Fish Commission. Rept U. S. Comm. Fish. 1879: 603-615.
- Tanner, Z. L. 1885.
Report on the work of the U. S. Fish Commission steamer ALBATROSS for the year ending December 31, 1883. Rept U. S. Comm. Fish. 1883: 117-236.
- Tanner, Z. L. 1886.
Report on the work of the United States Fish Commission steamer ALBATROSS for the year ending December 31, 1884. Rept U. S. Comm. Fish. 1884: 3-116.

- Tanner, Z. L. 1887.
Report on the work of the United States Fish Commission steamer ALBATROSS for the year ending December 31, 1885. Rept U. S. Comm. Fish. 1885: 3-90.
- Tanner, Z. L. 1889.
Report on the work of the United States Fish Commission steamer ALBATROSS for the year ending December 31, 1886. Rept U. S. Comm. Fish. 1886: 605-692.
- Taylor, C. C., H. B. Bigelow and H. W. Graham. 1957.
Climatic trends and the distribution of marine animals in New England. Fish. Bull. 57: 293-345.
- Taylor, W. R. 1928.
A species of *Acrothrix* on the New England coast. Am. J. Bot. 15: 577-583.
- Taylor, W. R. 1937.
Notes on North Atlantic marine algae. 1. Pap. Mich. Acad. Sci. 22: 225-233.
- Taylor, W. R. 1941.
Reappearance of rare New England algae. Rhodora 43: 72-74.
- Taylor, W. R. 1960.
The effect of photosynthesis by benthic macroalgae on the titration alkalinity of sea water. Biol. Bull. 119: 342-343. (Abstr.)
- Taylor, W. R. and C. D. Gebelein. 1964.
Chromatographic analyses of plant pigments in intertidal sediments. Biol. Bull. 127: 393. (Abstr.)
- Taylor, W. R. and J. D. Palmer. 1963.
The relationship between light and photosynthesis in intertidal benthic diatoms. Biol. Bull. 125: 395. (Abstr.)
- Tennent, D. H. and M. J. Hogue. 1906.
Studies on the development of the starfish egg. J. Exp. Zool. 3: 517-541.
- Teschemacher, J. E. 1851.
[The manganese markings on substances including a *Venus* from the Nantucket oyster bank]. Proc. Boston Soc. nat. Hist. 3: 99-100.
- Te Winkel, L. E. 1950.
Notes on ovulation, ova and early development in the smooth dogfish, *Mustelus canis*. Biol. Bull. 99: 474-486.
- Thivy, Francesca. 1942.
A new species of Ectochaetae (Huber) Wille, from Woods Hole, Mass. Biol. Bull. 83: 97-110.
- Thivy, Francesca. 1943.
New records of some marine Chaetophoraceae and Chaetosphaeridiaceae of North America. Biol. Bull. 85: 244-264.
- Thomas, Lt. C. M. 1938.
Hydrographic survey of Woods Hole Harbor and Nantucket Sound. Collecting Net 13: 165-166.
- Thomas, L. J. 1921.
Morphology and orientation of the otocysts of *Gonionemus*. Biol. Bull. 40: 287-298.
- Thompson, C. B. 1900a.
Carinoma tremaphoros, a new mesonemertean species. Zool. Anz. 23: 627-630.
- Thompson, C. B. 1900b.
Preliminary description of *Zygeupolia litoralis*, a new genus and new species of heteronemertean. Zool. Anz. 23: 151-153.
- Thompson, C. B. 1901-1902.
Zygeupolia litoralis, a new heteronemertean. Proc. Acad. nat. Sci. Philad. 53: 657-739.
- Thompson, J. H. 1881.
[Record of young salmon caught near Martha's Vineyard and at Sconticut Neck], p. 270-271. In: Some results of the artificial propagation of Maine and California salmon in New England and Canada, recorded in the years 1879 and 1880. Fishery Bull. Fish Wildl. Serv. U. S. 1: 270-277.
- Thompson, M. T. 1899.
The breeding of animals at Woods Hole during the month of September 1898. Science n.s. 9: 581-583.
- Thompson, M. T. 1902.
A new isopod parasitic on the hermit crab. Fishery Bull. Fish Wildl. Serv. U. S. 21: 53-56.
- Thompson, M. T. 1904a.
The metamorphoses of the hermit crab. Proc. Boston Soc. nat. Hist. 31: 147-209.
- Thompson, M. T. 1904b.
A rare thalassinid and its larva. Proc. Boston Soc. nat. Hist. 31: 1-21.
- Trager, William W. 1957.
Excystation of apistome ciliates in relation to moulting of their crustacean hosts. Biol. Bull. 112: 132-136.

- Trowbridge, A. C. and F. P. Shepard. 1932. Sedimentation in Massachusetts Bay. *J. sedim. Petrol.* 2: 3-37.
- Turner, H. J. Jr. 1949a. Practical problems of the propagation of the soft shell clam, *Mya arenaria*. *Proc. natn. Shellfish. Ass.* 76-77.
- Turner, H. J. Jr. 1949b. Report on investigations of methods of improving the shellfish resources of Massachusetts. Commonwealth of Massachusetts, Dept. Conservation, Div. Marine Fisheries. 22 pp. [prepared by the Woods Hole Oceanographic Institution]
- Turner, H. J. Jr. 1950. Growth of the North Pacific oyster, *Ostrea gigas*, in Massachusetts, p. 31. In: 3rd Report on investigations of the shellfisheries of Massachusetts. Commonwealth of Massachusetts, Dept. Conservation, Div. Marine Fisheries. [prepared by the Woods Hole Oceanographic Institution]
- Turner, H. J. Jr. 1951. Fourth report on investigations of the shellfisheries of Massachusetts. Commonwealth of Massachusetts, Dept. Conservation, Div. Marine Fisheries. 21 pp. [prepared by the Woods Hole Oceanographic Institution]
- Turner, H. J. Jr. 1957. The effect of power dredging on the quahog populations of Nantucket Sound, p. 9-14. In: Report on investigations of the shellfisheries of Massachusetts for 1957. Commonwealth of Massachusetts, Dept. Natural Resources, Div. Marine Fisheries. 30 pp. [prepared by the Woods Hole Oceanographic Institution]
- Turner, H. J. Jr. 1958. The effect of nutrition on the color of the callus of *Polinices duplicatus*. *Nautilus* 72: 1-3.
- Turner, H. J. Jr., J. C. Ayers and C. L. Wheeler. 1948. The horse-shoe crab and boring snail as factors limiting the abundance of the soft-shell clams, p. 43-45. In: Turner, H. J. Jr. 1948. Report on investigations of the propagation of the soft-shell clam, *Mya arenaria*. Commonwealth of Massachusetts, Dept. Conservation, Div. Marine Fisheries. 61 pp. [prepared by the Woods Hole Oceanographic Institution]
- Turner, H. J. Jr. and C. J. George. 1955. Some aspects of the behavior of the quahog, *Venus mercenaria*, during the early stages, p. 5-14. In: Turner, H. J. Jr. 1955. 8th report on investigations of the shellfisheries of Massachusetts. Commonwealth of Massachusetts, Dept. Natural Resources, Div. Marine Fisheries. 25 pp. [prepared by the Woods Hole Oceanographic Institution]
- Turner, H. J. Jr. and J. E. Hanks. 1959. Infestation of *Pecten irradians* by *Polydora*. *Nautilus* 72: 109-111.
- Turner, H. J. Jr. and J. E. Hanks. 1960. Experimental stimulation of gametogenesis in *Hydroides dianthus* and *Pecten irradians* during the winter. *Biol. Bull.* 119: 145-152.
- Tuttle, C. R. 1961. Seismic high-speed till in Massachusetts. *Geol. Soc. Ann. Spec. Pap* xi: 288-289. (Abstr.)
- Uhler, P. 1892a. A study of Gay Head, Martha's Vineyard. *Trans. Md. Acad. Sci. n.s.* 1: 204-212.
- Uhler, P. R. 1892b. Gay Head. *Science* 20: 176-177.
- Uhler, P. R. 1892c. Observations on the Cretaceous at Gay Head. *Science* 20: 373-374.
- Upham, Warren. 1879. The formation of Cape Cod. *Am. Nat.* 13: 489-502, 552-565.
- Upham, Warren. 1899. Glacial history of the New England islands, Cape Cod and Long Island. *Amer. Geol.* 24: 79-93.
- U. S. Army Corp of Engineers. 1939. Supplemental report on hurricane of September 21, 1938 and its effect on the coastal region. U. S. Engineer Office Prov., R. I. (unpublished manuscript)
- U. S. Army Corp of Engineers. 1954. Resume report on the hurricanes of August 31, 1954 and September 11, 1954, in the coastal region of New England Office of the Division Engineer, New England Division, Boston.
- U. S. Beach Erosion Board. 1957. Chatham, Massachusetts, beach erosion control study. Appendix A: Geology; Appendix B: Beach description; Appendix F: shoreline and off-shore changes. 85th U. S. Congress, 1st Session, House Document 167, pp. 23-29. April 29, 1957.
- U. S. Coast & Geodetic Survey. Ann. Rept. U. S. Coast & Geodetic Survey. 1846, 1847 and 1848. Eastern section reports contain information on Cape Cod region, on shoals, work being done, charts available, etc.

- U. S. Coast & Geodetic Survey (A. D. Bache.) 1847. Notice to mariners. Relative bearings and distances of old and new south shoals; of ridge, discovered in 1847; of shoal discovered in 1847, in channel east of Bass rip, and north of Bass rip, and etc. Rept U. S. Cst geod. Surv. 1847, Appendix 3: 63-64. [6-7]
- U. S. Coast & Geodetic Survey. 1884a. Notice to mariners 50. Atlantic coast: Development of ledges off Minot's Ledge lighthouse, Massachusetts Bay. June 10, 1884.
- U. S. Coast & Geodetic Survey. 1884b. Notice to mariners 56. Atlantic coast. Shoal developed in Vineyard Sound. November 15, 1884.
- U. S. Coast & Geodetic Survey. 1885. Notice to mariners 69. Important change in Monomoy passage, Mass. November 20, 1885.
- U. S. Coast & Geodetic Survey. 1887. Notice to mariners. Dangerous rock in Vineyard Sound, Massachusetts. November 8, 1887.
- U. S. Fish Commission. 1873a. Notices in regard to the abundance of fish on the New England coast in former times. Rept U. S. Comm. Fish. 1871-1872: 149-172.
- U. S. Fish Commission. 1873b. Supplementary testimony and information relative to the condition of the fisheries on the south side of New England in 1872. Rept U. S. Comm. Fish. 1871-1872: 182-195.
- U. S. Fish Commission. 1873c. Testimony in regard to the present condition of the fisheries, taken in 1871. Rept U. S. Comm. Fish. 1871-1872: 7-72.
- U. S. Fish Commission. 1898. Temperature and density of water at Woods Hole station, 1895-96. Rept U. S. Comm. Fish. 1896: 31.
- U. S. Fish Commission, Woods Hole. 1901. Biological notes No. 1. Contributions from the Biological Laboratory of the U. S. Fish Commission, Woods Hole, Massachusetts. Fishery Bull. Fish Wildl. Serv. U. S. 19: 305-310. [1900]
- U. S. Lighthouse Board. 1873. Table of temperatures of the Little Harbor, Woods Hole, Mass., from January 1873 to December 1873 (inclusive). Rept U. S. Comm. Fish. 1871-1872: 828-831.
- Van Name, W. G. 1907-1912a. Compound ascidians of the coasts of New England and neighboring British provinces. Proc. Boston Soc. nat. Hist. 34: 339-424. [1910]
- Van Name, W. G. 1907-1912b. Simple ascidians of the coasts of New England and neighboring British provinces. Proc. Boston Soc. nat. Hist. 34: 439-619. [1912]
- Verrill, A. E. 1871a. Descriptions of new and imperfectly known ascidians from New England. Am. J. Sci. series 3, 1: 288-294.
- Verrill, A. E. 1871b. On the distribution of marine animals on the southern coast of New England. Am. J. Sci. series 3, 2: 357-362.
- Verrill, A. E. 1872. Recent additions to the molluscan fauna of New England and the adjacent waters, with notes on other species. Am. J. Sci. series 3, 3: 209-214, 281-290.
- Verrill, A. E. 1873. Report upon the invertebrate animals of Vineyard Sound and the adjacent waters with an account of the physical characters of the region. Rept U. S. Comm. Fish. 1871-1872: 295-778.
- Verrill, A. E. 1874. The giant cuttlefishes of Newfoundland and the common squids of the New England coast. Am. Nat. 8: 167-174.
- Verrill, A. E. 1875. On the Post-Pliocene fossils of Sankoty Head, Nantucket Island, with a note on the geology by S. H. Scudder. Am. J. Sci. series 3, 10: 364-375.
- Verrill, A. E. 1878. Occurrence of fossiliferous Tertiary rocks on the Grand Bank and George's Bank. Am. J. Sci. series 3, 16: 323-324.
- Verrill, A. E. 1880. Synopsis of the Cephalopoda of the north-eastern coast of America. Amer. J. Sci. series 3, 19: 284-295.
- Verrill, A. E. 1880-1886. Notice of recent additions to the marine Invertebrata of the northeastern coast of America, with descriptions of new genera and species and critical remarks on others.
- I. Annelida, Gephyraea, Nemertina, Nematoda, Polyzoa, Tunicata, Mollusca, Anthozoa, Echinodermata, Porifera. Proc. U. S. nat. Mus., 1879, 2: 165-205. [1879]
- IV. Additions to the deep-water Mollusca, taken off Martha's Vineyard in 1880 and 1881. Proc. U. S. nat. Mus., 5: 315-342. [1883]
- V. Annelida, Echinodermata, Hydroida, Tunicata. Proc. U. S. nat. Mus., 1885, 8: 424-448. [1885]

- Verrill, A. E. 1882a.
Notice of the remarkable marine fauna occupying the outer banks off the southern coast of New England and of some additions to the fauna of Vineyard Sound. Rept U. S. Comm. Fish. 1882: 641-669. [1884]
- Verrill, A. E. 1882b.
Notice of the remarkable marine fauna occupying the outer banks off the southern coast of New England, No. 7 and of some additions to the fauna of Vineyard Sound. Amer. J. Sci. series 3, 24: 360-371.
- Verrill, A. E. 1888-1892a.
Dinophilidae of New England. Trans. Conn. Acad. Arts Sci. 8: 457-458.
- Verrill, A. E. 1888-1892b.
The marine nemerteans of New England and adjacent waters. Trans. Conn. Acad. Arts Sci. 8: 382-456.
- Verrill, A. E. 1888-1892c.
Marine planarians of New England. Trans. Conn. Acad. Arts Sci. 8: 459-520.
- Verrill, A. E. 1892-1895.
Supplement to the marine nemerteans and planarians of New England. Trans. Conn. Acad. Arts Sci. 9: 523-534.
- Verrill, A. E. 1897.
Nocturnal and diurnal changes in the colors of certain fishes and of the squid (*Loligo*), with notes on their sleeping habits. Am. J. Sci. series 4, 3: 135-136. (Abstr.)
- Verrill, A. E. 1898.
Descriptions of new American actinians, with critical notes on other species, I. Amer. J. Sci. series 4, 6: 493-498.
- Verrill, A. E., S. I. Smith and O. Harger. 1873.
Catalogue of the marine invertebrate animals of the southern coast of New England and adjacent waters. Rept U. S. Comm. Fish. 1871-1872: 537-778.
- Vishniac, H. S. 1956.
On the ecology of the lower marine fungi. Biol. Bull. 111: 410-414.
- Visscher, J. P. 1938.
Studies on barnacle larvae. Biol. Bull. 75: 363. (Abstr.)
- Waksman, S. A. 1933.
On the distribution of organic matter in the sea bottom and the chemical nature and origin of marine humus. Soil. Sci. 36: 125-147.
- Waksman, S. A., C. L. Carey and H. W. Reuszer. 1933.
Marine bacteria and their role in the cycle of life in the sea. I. Decomposition of marine plant and animal residues by bacteria. Biol. Bull. 65: 57-79.
- Waksman, S. A., M. Hotchkiss and C. L. Carey. 1933.
Marine bacteria and their role in the cycle of life in the sea. II. Bacteria concerned in the cycle of nitrogen in the sea. Biol. Bull. 65: 137-167.
- Waksman, S. A. and C. E. Renn. 1936.
Decomposition of organic matter in sea water by bacteria. III. Factors influencing the rate of decomposition. Biol. Bull. 70: 472-483.
- Walsh, G. E. 1964.
Seasonal and diurnal fluctuations in the quantity of dissolved carbohydrate in Oyster Pond, Cape Cod. Biol. Bull. 127: 395. (Abstr.)
- Walsh, G. E. 1965a.
Studies on dissolved carbohydrate in Cape Cod waters. I. General survey. Limnol Oceanogr. 10: 570-576.
- Walsh, G. E. 1965b.
Studies on dissolved carbohydrate in Cape Cod waters. II. Diurnal fluctuation in Oyster Pond. Limnol Oceanogr. 10: 577-582.
- Waterman, A. J. 1934.
Observations on reproduction, prematuration, and fertilization in *Sabellaria vulgaris*. Biol. Bull. 67: 97-114.
- Watt, D. J. 1955.
On the resistance of *Tubularia* to x-rays. Biol. Bull. 109: 371. (Abstr.)
- Watterson, R. L. 1945.
Asexual reproduction in the colonial tunicate *Botryllus schlosseri* (Pallas) Savigny, with special reference to the developmental history of inter-siphonal bands of pigment. Biol. Bull. 88: 71-103.
- Weather Bureau. 1961.
Local climatological data, Nantucket, Massachusetts. 4 pp.
- Webb, H. M. and F. A. Brown Jr. 1958.
The repetition of pattern in the respiration of *Uca pugnax*. Biol. Bull. 115: 303-318.
- Webb, H. M. and F. A. Brown, Jr. 1961.
Seasonal variations in the O₂-consumption of *Uca pugnax*. Biol. Bull. 121: 561-571.

- Webb, H. M. and F. A. Brown, Jr. 1965.
Interactions of diurnal and tidal rhythms in the fiddler crab *Uca pugnax*. Biol. Bull. 129: 582-591.
- Webb, H. M., F. A. Brown, Jr. and W. J. Brett. 1959a.
Effects of imposed electrostatic field on rate of locomotion in *Ilyanassa*. Biol. Bull. 117: 430-431. (Abstr.)
- Webb, H. M., F. A. Brown, Jr. and W. J. Brett. 1959b.
Fluctuations in rate of locomotion in *Ilyanassa*. Biol. Bull. 117: 431. (Abstr.)
- Webb, H. M., F. A. Brown Jr. and R. C. Graves. 1952.
The influence of light intensity and temperature on chromatophores of *Palaemonetes vulgaris*. Biol. Bull. 103: 310-311. (Abstr.)
- Webster, H. E. and J. E. Benedict. 1884.
The Annelida Chaetopoda from Provincetown and Wellfleet, Mass. Rept. U. S. Fish. Comm. 1881: 699-747.
- Welch, P. S. 1917.
The Enchytraeidae (Oligochaeta) of the Woods Hole region, Mass. Trans. Amer. micr. Soc. 36: 119-138.
- Wells, G. P. 1961.
A new lugworm from Woods Hole, hitherto included in *Arenicola cristata* (Polychaeta). Proc. zool. Soc. Lond. 137: 1-12.
- Welsh, J. H. 1932.
Temperature and light as factors influencing the rate of swimming of larvae of the muscle crab, *Pinnotheres maculatus* Say. Biol. Bull. 63: 310-326.
- Welsh, J. H. 1933.
Light intensity and the extent of activity of locomotor muscles as opposed to cilia. Biol. Bull. 65: 168-174.
- Wenrich, D. H. 1928.
Paramecium woodruffi n. sp. (Protozoa, Ciliata). Trans. Amer. micr. Soc. 47: 256-261.
- Werntz, H. O. 1963.
Osmotic regulation in marine and fresh-water gammarids (Amphipoda). Biol. Bull. 124: 225-239.
- West, Samuel. 1793.
A letter concerning Gay Head. Mem. Am. Acad. Arts Sci. 2: 147-150.
- Westgate, J. M. 1904.
Reclamation of Cape Cod sand dunes. U. S. Dept. Ag. Bureau of Plant Industry Bull. 65.
- Weule, K. 1891.
Beitrage zur morphologie der Flachkusten. Kettlers Zeitschr. wiss. Geogr. 1891 VIII: 211-256.
- Wheeler, C. L. 1948.
The soft clam fishery of Massachusetts, p. 51-61. In: Turner, H. J. Jr. 1948. Report on investigations of the propagation of the softshell clam, *Mya arenaria*. Comm. of Massachusetts, Dept. Conservation, Div. Marine Fisheries, 61 pp. [prepared by the Woods Hole Oceanographic Institution].
- Wheeler, W. M. 1894a.
Planocera inquilina, a polyclad inhabiting the branchial chamber of *Sycotypus canaliculatus*, Gill. J. Morph. 9: 195-201. [1893]
- Wheeler, W. M. 1894b.
Syncoelidium pellucidum, a new marine triclad. J. Morph. 9: 167-194.
- Wheeler, W. M. 1901.
The free-swimming copepods of the Woods Hole region. Fishery Bull. Fish Wildl. Serv. U. S. 19: 157-192.
- White, David. 1890.
On the cretaceous plants from Marthas Vineyard. Am. J. Sci. series 3, 39: 93-101.
- White, G. M. 1924.
Reactions of the larvae of the shrimp, *Palaemonetes vulgaris*, and the squid, *Loligo pealii* to monochromatic light. Biol. Bull. 47: 265-273.
- Whiteley, G. C. Jr. 1960.
In situ measurements of the community metabolism of Quahog Pond. Biol. Bull. 119: 348. (Abstr.)
- Whiteley, G. C. Jr., W. D. Burbank and M. E. Pierce. 1949.
A preliminary study of the factors influencing the distribution of bottom fauna in two narrow arms of Buzzards Bay. Biol. Bull. 97: 250. (Abstr.)
- Whiting, H. L. 1867.
Report of Assistant Henry L. Whiting on a special survey of Provincetown, Harbor, Massachusetts. U. S. Cst. geod. Surv. An. Rept 1867 (appendix 12): 149-157. [1869]
- Whiting, H. L. 1872.
Report on shore-line changes at Edgartown Harbor, Massachusetts. Rept U. S. Cst geod. Surv. 1872, appendix 17: 262-265. [1875]

- Whiting, H. L. 1886.
Report of changes in the shore-line and beaches of Martha's Vineyard, as derived from comparisons of recent with former surveys. Rept U. S. Cst geod. Surv. 1886, appendix 9: 263-266. [1887]
- Whiting, H. L. 1890.
Recent changes in the south inlet into Edgartown Harbor, Martha's Vineyard. Rept U. S. Cst geod. Surv. 1889: 459-460.
- Whiting, H. L. and H. Mitchell. 1869.
Reports concerning Martha's Vineyard and Nantucket. Rept U. S. Cst geod. Surv. 1869, appendix 15: 236-259. [1872]
- Whitman, C. O. 1902.
A biological farm for the experimental investigation of heredity, variation and evolution and for the study of life-histories, habits, instincts and intelligence. Biol. Bull. 3: 214-224.
- Whitman, L. 1795.
Account of the creeks and islands in Wellfleet and observations on the importance of Cape Cod harbor. Coll. Mass. Hist. Soc. series 1, 4: 41-43.
- Whitman, L. 1810.
A topographical description of Wellfleet, in the county of Barnstable. Coll. Mass. hist. Soc. series 1, 3: 117-126.
- Wieser, Wolfgang. 1960.
Benthic studies in Buzzards Bay. II. The meiofauna. Limnol. Oceanogr. 5: 121-137.
- Weiser, Wolfgang and J. Kanwisher. 1959.
Restoration and anaerobic survival in some sea weed-inhabiting invertebrates. Biol. Bull. 117: 594-600.
- Wieser, Wolfgang and J. Kanwisher. 1961.
Ecological and physiological studies on marine nematodes from a small salt marsh near Woods Hole, Massachusetts. Limnol. Oceanogr. 6: 262-270.
- Wigley, R. L. 1961a.
Bottom sediments of Georges Bank. J. sedim. Petrol. 31, 2: 165-188.
- Wigley, R. L. 1961b.
A new isopod, *Chiridotea nigrescens*, from Cape Cod, Massachusetts. Crustaceana 2: 286-292.
- Wigley, R. L. 1963a.
Occurrence of *Praunus flexuosus* (O. F. Muller) (Mysidacea) in New England waters. Crustaceana 6: 158.
- Wigley, R. L. 1963b.
Pogonophora on the New England continental slope. Science 141: 358-359.
- Wilcox, B. W. 1958.
Tidal movement in the Cape Cod Canal, Massachusetts. Proc. Am. Soc. civil Engr., J. Hydraulics Div. Vol. 84(H41): pap. 1586: 9 pp.
- Wilczynski, J. Z. 1955.
On sex behavior and sex determination in *Crepidula fornicata*. Biol. Bull. 109: 353-354. (Abstr.)
- Wilkins, J. L. and M. Fingerman. 1965.
Heat tolerance and temperature relationships of the fiddler crab, *Uca pugilator*, with reference to body coloration. Biol. Bull. 128: 133-141.
- Willey, Arthur. 1901.
On the protostigmata of *Molgula manhattensis* (De Kay). Quart. J. micr. Sci. 44: 141-160. [1900]
- Willey, C. H. 1958.
The morphology of the copepod, *Congericola pallida* from the gills of *Conger vulgaris* taken at Woods Hole. Biol. Bull. 115: 370-371.
- Williams, G. C. 1960.
Dispersal of young marine fishes near Woods Hole, Massachusetts. Publs Mich. St. Univ. Mus. 1: 331-367.
- Williams, S. R. 1902.
Changes accompanying the migration of the eye and observations on the tractus opticus and tectum opticum in *Pseudopleuronectes americanus*. Bull. Mus. comp. Zool. Harv. 40: 1-58.
- Wilson, C. B. 1903a.
The newly hatched larva of *Argulus megalops*. Science n.s. 28: 484-485.
- Wilson, C. B. 1903b.
North American parasitic copepods of the family Argulidae, with a bibliography of the group and a systematic review of all known species. Proc. U. S. natn. Mus. 25: 635-742. [1902]
- Wilson, C. B. 1905a.
The fish parasites of the genus *Argulus* found in the Woods Hole region. Fishery Bull. Fish Wildl. Serv. U. S. 24: 115-131.
- Wilson, C. B. 1905b.
Habits and life-history of parasitic copepods. Biol. Bull. 8: 236-237. (Abstr.)
- Wilson, C. B. 1906.
New species of parasitic copepods from the Massachusetts coast. Proc. Biol. Soc. Wash. 18: 127-131.

- Wilson, C. B. 1921.
New species and a new genus of parasitic copepods.
Proc. U. S. natn. Mus. 59: 1-17.
- Wilson, C. B. 1925.
New North American parasitic copepods, new
hosts and notes on copepod nomenclature. Proc.
U. S. natn. Mus. 64, Art. 17: 1-22. [1924]
- Wilson, C. B. 1932.
The copepods of the Woods Hole region, Massa-
chusetts. Bull. U. S. natn. Mus. 158: 635 pp.
- Wilson, E. B. 1880.
Report on the Pycnogonida of New England and
adjacent waters. Rept U. S. Comm. Fish. 1878:
463-506.
- Wilson, E. B. 1892.
The cell-lineage of *Nereis*: a contribution to the
cytogeny of the annelid body. J. Morph. 6: 361-
480.
- Wilson, H. V. 1891.
The embryology of the sea-bass (*Serranus atrarius*).
Fishery Bull. Fish Wildl. Serv. U. S. 9: 209-277.
- Wilson, H. V. 1894.
Observations on the gemmule and egg
development of marine sponges. J.
Morph. 9: 277-406.
- Wilson, J. H. 1905.
The Pleistocene formations of Sankaty Head,
Nantucket. J. Geol. 13: 713-734.
- Wilson, J. H. 1906.
The glacial history of Nantucket and Cape Cod
with an argument for a fourth center of glacial
dispersion in North America, New York, Columbia
Univ. Press: 89 pp.
- Winkley, H. W. 1907.
Cape Cod notes. Nautilus 21: 74-75.
- Winkley, H. W. 1909.
New England Pyramidellidae, with description of a
new species. Nautilus 23: 39-40.
- Winkley, H. W. 1912.
New England notes. Nautilus 26: 54-55.
- Winslow, Lieut. Francis. 1883.
D. Catalogue of the economic Mollusca and the
apparatus and appliances used in their capture
and preparation for market, ... exhibited by the U.
S. National Museum. Great International Fisheries
Exhibition, London, 1883. Bull. U. S. natn. Mus. 27:
185-270.
- Winthrop, John. 1670.
An extract of a letter written by John Winthrop, Esq.,
Governor of Connecticut in New England, to the
Publisher, concerning some natural curiosities of
those parts, especially a very strange and very
curiously contrived fish, sent for the Repository of
the Royal Society. Phil. Trans. R. Soc. 5: 1151-
1154.
- Whitman & Lee Company. 1928.
Illustrated account of the battle between two fish-
ermen and a man-eating shark, probably *Carchar-
hinus atwoodi*, off Monomoy Point. Whitman &
Lee Company Market Letter, November 8, 1928.
- Wittenberg, J. B. 1958.
Carbon monoxide in the float of *Physalia*. Biol.
Bull. 115: 371. (Abstr.)
- Wood, R. D. 1949.
The Characeae of the Woods Hole region, Massa-
chusetts. Biol. Bull. 96: 179-203.
- Wood, R. D. 1952.
An analysis of ecological factors in the occur-
rence of Characeae of the Woods Hole region,
Massachusetts. Ecology 33: 104-109.
- Wood, R. D. 1962.
Codium is carried to Cape Cod. Bull. Torrey bot.
Club 89: 178-180.
- Woodbridge, Helen. 1924.
Botryllus schlosseri (Pallas): the behavior of
the larva with special reference to the habitat.
Biol. Bull. 47: 223-230.
- Woods Hole Oceanographic Institution. 1954.
Beach studies in the Cape Cod area conducted
during the period August 1, 1953 - December 31,
1953. Woods Hole Oceanographic Institution Ref.
No. 54-3. 4 pp. (unpublished manuscript).
- Woods Hole Oceanographic Institution. 1957.
Beach studies in the Cape Cod area conducted
during the period July 1, 1956 - December 31,
1956. Woods Hole Oceanographic Institution Ref.
No. 57-4. 5 pp. (unpublished manuscript).
- Woodworth, J. B. 1892.
Note on the occurrence of erratic Cambrian
fossils in the Neocene gravels of the island of
Martha's Vineyard. Am. Geol. 9: 243-247.
- Woodworth, J. B. 1894.
Post-glacial Eolian action in southern New England.
Am. J. Sci. series 3, 47: 63-71.

- Woodworth, J. B. 1897.
Unconformities of Martha's Vineyard and of Block Island. *Bull. geol. Soc. Am.* 8: 197-212.
- Woodworth, J. B. 1900.
Glacial origin of older Pleistocene in the Gay Head cliffs, with note on fossil-horse of that section. *Bull. geol. Soc. Am.* 8: 455-460.
- Woodworth, J. B. and E. Wigglesworth. 1934.
Geography and geology of the region including Cape Cod, the Elizabeth Islands, Nantucket, Martha's Vineyard, No Mans Land and Block Island. *Mem. Mus. comp. Zool. Harv.* 52: 322 pp.
- Yamanouchi, Shigeo. 1906-1907.
The life history of *Polysiphonia violacea*. *Bot. Gaz.* 41: 425-433; *Ibid.*, 1907, 42: 401-449.
- Yeager, J. F. and O. E. Tauber. 1935.
On the hemolymph cell counts of some marine invertebrates. *Biol. Bull.* 69: 66-70.
- Yeatman, H. C. 1963.
Some redescrptions and new records of littoral copepods for the Woods Hole, Mass., region. *Trans. Amer. micr. Soc.* 82: 197-209.
- Yentsch, C. S. and D. W. Menzel. 1963.
A method for the determination of phytoplankton chlorophyll and phaeophytin by fluorescence. *Deep Sea Res.* 10: 221-231.
- Yentsch, C. S. and C. A. Reichert. 1961-1962.
Interrelationship between water soluble yellow substances and chloroplastic pigments in marine algae. *Botanica mar.* 3: 65-74.
- Yentsch, C. S. and C. A. Reichert. 1963.
The effects of prolonged darkness on photosynthesis, respiration and chlorophyll in the marine flagellate, *Dunaliella euchlora*. *Limnol. Oceanogr.* 8: 338-342.
- Yentsch, C. S. and J. H. Ryther. 1957.
Short-term variations in phytoplankton chlorophyll and their significance. *Limnol. Oceanogr.* 2: 140-142.
- Yentsch, C. S. and J. H. Ryther. 1959.
Relative significance of the net phytoplankton and nanoplankton in the waters of Vineyard Sound. *J. Cons. perm. int. Explor. Mer* 24: 231-238.
- Yerkes, A. W. 1906.
Modifiability of behavior in *Hydroides dianthus* V. *J. comp. Neurol.* 16: 441-449.
- Yerkes, Robert. 1902a.
Habit-formation in the green crab, *Carcinus granulatus*. *Biol. Bull.* 3: 241-244.
- Yerkes, R. M. 1902b.
A contribution to the physiology of the nervous system of the medusa *Gonionemus murbachii*. I-II.
I. The sensory reactions of *Gonionemus*. *Am. J. Physiol.* 6: 434-449.
II. The physiology of the central nervous system. *Ibid.* 7: 181-198.
- Yerkes, R. M. and J. B. Ayer Jr. 1903.
A study of the reactions and the reaction time of the medusa *Gonionemus murbachii* to photic stimuli. *Am. J. Physiol.* 9: 279-307.
- Zeigler, J. M. 1960.
Beach studies in the Cape Cod area conducted during the period August 1953 - April 1960. Woods Hole Oceanographic Institution Ref. No. 60-20. 32 pp. (unpublished manuscript)
- Zeigler, J. M., C. R. Hayes and S. D. Tuttle. 1959.
Beach changes during storms on outer Cape Cod, Massachusetts. *J. Geol.* 67: 318-336.
- Zeigler, J. M., W. S. Hoffmeister, G. Giese and H. Tasha. 1960.
Discovery of Eocene sediments in subsurface of Cape Cod. *Science* 132: 1397-1398.
- Zeigler, J. M. and B. Oostdam. 1960.
A study of the bathymetry and sediments of the U. S. Navy torpedo range in Cape Cod bay. Woods Hole Oceanographic Institution Ref. No. 60-35. 10 pp. (unpublished manuscript)
- Zeigler, J. M., H. J. Tasha and G. S. Giese. 1964.
Erosion on the cliffs of outer Cape Cod; tables and graphs. Woods Hole Oceanographic Institution Ref. No. 64-21. 30 pp. (unpublished manuscript)
- Zeigler, J. M. and S. D. Tuttle. 1961.
Beach changes based on daily measurements of four Cape Cod beaches. *J. Geol.* 69: 583-599.
- Zeigler, J. M., S. D. Tuttle, G. S. Giese and H. J. Tasha. 1964.
Residence time of sand composing beaches and bars of outer Cape Cod. *Coastal Engin. Proc. Ninth Conf., Lisbon, June, 1964.* Chapter 26: 403-416. Also, Woods Hole Oceanographic Institution Ref. 65-32. 13 pp.
- Zeigler, J. M., S. Tuttle, B. Gill, H. Tasha and G. Giese. 1961.
Tables and graphs of measurements made across four Cape Cod beaches 1957-1958. Woods Hole Oceanographic Institution Ref. No. 61-4. 20 pp. (unpublished manuscript)

- Zeigler, J. M., S. D. Tuttle, H. J. Tasha and G. S. Giese. 1964.
Pleistocene geology of outer Cape Cod, Massachusetts. Bull. geol. Soc. Am. 75: 705-714.
- Zeigler, J. M., S. D. Tuttle, H. J. Tasha and G. S. Giese. 1965.
The age and development of the Provincelands Hook, outer Cape Cod Massachusetts. Limnol. Oceanogr. 10, Supplement: R298-R311.
- Zieg, R. G. 1960.
Metabolism of three species of the gastropod genus *Littorina* in and out of water. Biol. Bull. 119: 351. (Abstr.)
- Zimmerman, A. M., S. B. Zimmerman and E. B. Harvey. 1960.
A report of hermaphroditism in *Arbacia punctulata*. Biol. Bull. 119: 353. (Abstr.)
- Zinn, D. J. 1954.
Protozoa from Penikese Island. J. Protozool. 1: 71-73.
- ZoBell, C. E. 1939.
The role of bacteria in the fouling of submerged surfaces. Biol. Bull. 77: 302. (Abstr.)
- Zullo, V. A. 1963.
A preliminary report on systematics and distribution of barnacles (Cirripedia) of the Cape Cod region. Systematics-Ecology Program, Marine Biological Laboratory Contribution No. 3. Makepeace, Boston. (photo-offset). 33 pp.

INDEX

- Aboriginal, shell mounds
Baird, S. F., 1882
- Abothrium rugosum*
Linton, E., 1941
- Abralia megalops*
Verrill, A. E., 1882b
- Abundance, fish
Sherwood, S. H. & V. N. Edwards, 1901
- Acanthobothrium paulum*
parasite of *Trygon centrura*
Linton, E., 1889-1891
- Acanthocephala
Linton, E., 1901b, 1932, 1933
parasitic on fish
Linton, E., 1892a
- Acanthocheilus nidifex*
parasite of *Galeocерdo arcticus*
Linton, E., 1934c
parasite of *Galeocерdo tigrinus*
Linton, E., 1901a
parasite of *Sphyrma zygaena*
Linton, E., 1934c
- Acanthochondria exilipes*
parasite of *Lopholatilus chamaeleonticeps*
Wilson, C. B., 1932
- Acanthocolpidae
of Waquoit Bay
Cable, R. M. & A. V. Hunninen, 1942
- Acanthocotyle verrilli*
Manter, H. W., 1926
parasite of "skate"
Groto, S., 1899
- Acanthohaustorius intermedius*
Bousfield, E. L., 1965
- Acanthohaustorius millsi*
Bousfield, E. L., 1965
- Acanthohaustorius shoemakeri*
Bousfield, E. L., 1965
- Acanthohaustorius spinosus*
Bousfield, E. L., 1965
- Acartia clausi*
Anraku, M., 1962
Deevey, G. B., 1948
- Acartia tonsa*
Anraku, M., 1962
Deevey, G. B., 1948
Sharpe, R. W., 1911
Wheeler, W. M., 1901
host for metacercaria of *Lecithaster confusus*
Hunninen, A. V. & R. M. Cable, 1943a
migration, vertical
Schallek, W., 1942
- Acephala
Verrill, A. E., 1873
- Acerotisa baiae*
Hyman, L., 1952
- Achelia scabra*
Wilson, E. B., 1880
- Achirus fasciatus*
host for *Lepocreadium trullaforme*
Linton, E., 1942
morphology, optic
Parker, G. H., 1903
- Acineta*
feeding
Peck, J. I., 1896
- Acinetopsis tentaculata*
Root, F. M., 1922
- Acipenser brevirostris*
Smith, H. M., 1898a
host for *Echinorhynchus attenuatus*
Linton, E., 1892a
- Acipenser oxyrhynchus*
host for *Dichelestium sturionis*
Rathbun, R., 1885
- Acipenser sturio*
Smith, H. M., 1898a
host for *Nitaschia elegans*
Linton, E., 1898c
- Acorn barnacles
see *Balanus*, see *Chthamalus*
- Acorn worms
see Hemichordata
- Acoustic orientation
fishes and invertebrates
Moulton, J. M., 1963
- Acrochaetium alcyonidiae*
Jao, C. C., 1936
- Acrochaetium alcyonidiae* var. *cylindricum*
Jao, C. C., 1936
- Acrochaetium attenuatum*
Jao, C. C., 1936
- Acrochaetium compactum*
Jao, C. C., 1936
- Acrochaetium emergens*
Jao, C. C., 1936
- Acrochaetium intermedium*
Jao, C. C., 1936
- Acrochaetium microfilum*
Jao, C. C., 1936
- Acrochaetium minimum*
Collins, F. S., 1908c
- Acrochaetium moniliforme* var. *mesogloiae*
Jao, C. C., 1936
- Acrochaetium radiatum*
Jao, C. C., 1936
- Acrochaetium subseriatum*
Jao, C. C., 1936
- Acrochaetium unifilum*
Jao, C. C., 1936
- Acrocheate repens*
Collins, F. S., 1906
- Acrocirrus leidyi*
Hartman, O., 1942a
Verrill, A. E., 1882a, 1882b
- Acrothrix novae angliae*
Taylor, W. R., 1928
- Actinauge verrilli*
Hargitt, C. W., 1914
- Actinozoa
phylogeny
McMurrich, J. P., 1891a
- Adelopoda ramabula*
Pennak, R. W., 1942a, 1942b
- Aega psora*
Harger, O., 1880a

- Aeolida papillosa*
Moore, G. M., 1950
Russell, H. D., 1964
- Aeolis pilata*
nematocysts
Kepner, W. A., 1943
- Aetea sica*
Rogick, M. D. & H. Croasdale, 1949
- Aeverillia armata*
Rogick, M. D. & H. Croasdale, 1949
- Aeverillia setigera*
Rogick, M. D. & H. Croasdale, 1949
morphology
Rogick, M. D., 1945-1949
- Agardhiella tenera*
life history
Lewis, I. F., 1912
- Aggregation, physiological effects
Ophioderma brevispina
Allee, W. C., 1927
- Aglantha conica*
Hargitt, C. W., 1908
- Aglaophessia minuta*
Hargitt, C. W., 1908
- Aglaura hemistoma*
Hargitt, C. W., 1902b
- Alaimonema multinctum*
Cobb, N. A., 1920
- ALBATROSS, R/V**
station data
Tanner, Z. L., 1885, 1886, 1887, 1889
- Albula vulpes*
Smith, H. M., 1898a
- Alcippe lampas*
larvae
Visscher, J. P., 1938
morphology & distribution
Genthe, K. W., 1905
- Alcyonidium polyourm*
Rogick, M. D. & H. Croasdale, 1949
- Alcyonidium rostrata*
Verrill, A. E., 1872
- Alcyonidium verrilli*
Osburn, R. C., 1912
- Alcyonium carneum*
Hargitt, C. W., 1914
- Aleebion crassus*
parasite of *Sphyrna zygaena*
Wilson, C. B., 1932
- Aleebion fuscus*
Wilson, C. B., 1921
- Aleebion glabrum*
Wilson, C. B., 1905b, 1906
- Aleebion gracile*
Wilson, C. B., 1906
- Alectis crinitus*
Smith, H. M., 1938
- Alectrion*
locomotion, pedal cilia
Copeland, M. A., 1919
- Alectrion obsoleta*
feeding
Copeland, M. A., 1918
- Alectrion obsoleta*
olfactory organs
Copeland, M. A., 1918
- Alentiana aurantiaca*
Hartman, O., 1942a, 1944
- Algae**
Bernatowicz, A. J., 1958
Blum, J. L., 1960
Doty, M. S., 1948
Farlow, W. G., 1883
Lewin, J. C., R. A. Lewin, D. E.
Philpott, 1958
Lewis, I. F., 1916
Lewis, I. F. & R. H. Colley, 1916
Lewis, I. F. & W. R. Taylor, 1921, 1928
Margalef, R., 1960b
Reimann, B. E. F., J. M. C. Lewin &
R. R. L. Guillard, 1963
Schuh, R. E., 1900a, 1900b
Setchell, W. A., 1922
Shaw, W. N., 1962
Taylor, W. R., 1928, 1937, 1941, 1960
Taylor, W. R. & J. C. Palmer, 1963
Thivy, F., 1942, 1943
Wood, R. D., 1962
Yamanouchi, S., 1906-1907
- alternation of generations
Lewis, I. F., 1912
- anaerobiosis
Wieser, W. & J. Kanwisher, 1959
- association
with Ectoprocta
Rogick, M. D. & H. Croasdale, 1949
with marine fungi
Vishniac, H. S., 1956
- benthic
Conover, J. T., 1958
primary productivity
Bachmann, R. W. & E. P. Odum, 1960
seasonal production
Conover, J. T., 1958
Zinc 65 uptake
Bachman, R. W. & E. P. Odum, 1960
- blue-green
Gutknecht, J., 1963
- development
Chester, G. C., 1896
holdfasts
Derick, C. M., 1899
- distribution
Collins, F. S., 1891, 1896
Cleveland, R. E., 1918
Doty, M. S., 1948
Farlow, W. G., 1873, 1882a, 1882b, 1883
- drifting
Collins, F. S., 1914
- flowering of Nauseat
Muskegat bland
Miller, G. S., 1897
- freezing and drying
Kanwisher, J., 1957

- Alutera schoepfii*
host for *Lemaelolpus sultanus*
Rathbun, R., 1885
host for *Rhynchobothrium bulbifer*
Linton, E., 1897
- Alutera ventralis*
C. C. Taylor, H. B. Bigelow & H. W. Graham, 1957
- Amaroucium constellatum*
development
Jackson, S. F., 1958
Scott, Sister F. M., 1942, 1945-1952
larval metamorphosis
Grave, C., 1941b
- Amaroucium glabrum*
Van Name, W. G., 1907-1912a
- Amaroucium pellucidum*
Van Name, W. G., 1907-1912a
Verrill, A. E., 1871b
- Amaroucium pellucidum constellatum*
Van Name, W. G., 1907-1912a
behavior, tadpole larvae
Grave, C., 1920
- Amarouciura stellatum*
Van Name, W. G., 1907-1912a
Verrill, A. E., 1871b
morphology
Metcalf, M. M., 1895
- Ameiurus nebulosus*
embryos
Armstrong, P. B., 1957
host for *Corallobothrium fimbriatum*
Linton, E., 1941
- Americanus aeneus*
larvae
Mead, A. D., 1898
- Americanus americanus*
larvae
Mead, A. D., 1898
- Americanus harengus*
larvae
Mead, A. D., 1898
- Amino acids
effect on development
Mathews, A. P., 1909
uptake by invertebrates
Stephens, G. C. & R. A. Schinske, 1958
- Ammobaculites*
Phleger, F. B. & W. R. Walton, 1950
- Ammobaculites dilatatus*
Parker, F. L., 1952
Parker, F. L. & W. D. Athearn, 1959
- Ammochares artifex*
Verrill, A. E., 1880-1886
- Ammodiscus*
Phleger, F. B. & W. R. Walton, 1950
- Ammodytes americanus*
Smith, H. M., 1898a
exchange by tidal currents
Williams, G. C., 1960
- Ammodytes dubius*
Richards, S. A., et al, 1963
Smith, H. M., 1898a
- Ammodytes hexapterus*
Richards, S. A., et al, 1963
- Ammotium salsum*
Parker, F. L. & W. D. Athearn, 1959
- Ammotrypane aulogaster*
Hartman, O., 1942b, 1944
- Ammotrypane fimbriata*
Verrill, A. E., S. I. Smith & O. Harger, 1873
- Amouroucium constellatum*
Verrill, A. E., 1871b
- Ampelisca*
Mills, E. L., 1963
- Ampelisca abdita*
Mills, E. L., 1964a
- Ampelisca compressa*
Cushman, J. A., 1906
Holmes, S. J., 1905
- Ampelisca macrocephala*
Cushman, J. A., 1906a
- Ampelisca vadorum*
morphology
Mills, Eric L., 1964a
- Amphiascus commensalis*
Seiwell, H. R., 1929
- Amphiascus dactylifer*
Wilson, C. B., 1932
- Amphidinium*
pigments
Maragalef, R. & J. H. Ryther, 1960
productivity
Margalef, R. & J. H. Ryther, 1960
- Amphidinium carteri* nom. nov.
Hulburt, E. M., 1957
iron requirements
Ryther, J. H. & D. D. Kramer, 1961
physiology
McLachlan, 1961
- Amphidinium crassum*
Hulburt, E. M., 1957
- Amphidinium sphenoides*
Hulburt, E. M., 1957
- Amphidinium wislouchi*
Hulburt, E. M., 1957
- Amphineura
Hunter, W. R. & S. C. Brown, 1965
hermaphroditism
Grave, B. H. & J. Smith, 1936a
- Amphinome pallasic*
Moore, J. P., 1903b
- Amphioplus abdita*
Clark, H. L., 1908
Gray, G. M., 1940a
- Amphiptera rutilans*
polysaccharides of
Lewin, R. A., 1955
- Amphipoda
Bousfield, F. L., 1965
Kidder, G. W. & F. M. Summers, 1935
Mills, E. L., 1964b
Smith, S. I., 1877-1882c
anaerobiosis
Wieser, W. & J. Kanwisher, 1999

- Amphipoda
 behavior
 Holmes, S. J., 1901, 1903a
 breeding
 Mead, A. D., 1898
 ecology
 Platzman, S. J., 1960
 key
 Holmes, S. J., 1903b
 new species
 Holmes, S. J., 1905
 Mills, E. L., 1962, 1963, 1964a
 parasites of
 Summers, F. M. & G. W. Kidder, 1936
 physiology
 Wermtz, H. O., 1963
Amphiporus cruentatus
 Verrill, A. E., 1880-1886
Amphiporus glutinosus
 anatomy
 Montgomery, T. H., Jr., 1898
Amphiporus ochraceus
 host for *Rhopalaria*
 Meinkoth, M. A., 1956
Amphiporus viresiens
 anatomy
 Montgomery, T. H., Jr., 1898
 classification
 Montgomery, T. H., Jr., 1898
Amphithoe compta
 Verrill, A. E., S. I. Smith & O. Harger,
 1873
Amphithoe longimana
 Mills, E. L., 1964b
 Verrill, A. E., S. I. Smith & O. Harger,
 1873
 Hunninen, A. V. & R. M. Cable, 1940, 1941
 life history
 Holmes, S. J., 1901
Amphitrite attenuata
 Moore, J. P., 1906
Amphitrite omata
 development
 Mead, A. D., 1897
 spawning
 Scott, J. W., 1909, 1911
 tolerance to low salinity
 Pearse, A. S., 1928
Anachis avara
 larvae
 Scheltema, R. S. & A. H. Scheltema,
 1963
 Anaerobic survival
 Wieser, W. & J. Kanwisher, 1959
Anaitides catenola
 Hartman, O., 1942b, 1944
Anaitis formosa
 Verrill, A. E., 1880-1886
Anaitis picta
 Verrill, A. E., 1880-1886
Anaperus gardineri
 Gräff, L. v., 1911
Anarhichas lupus
 Smith, H. M., 1898a
 Anatomy
 Dinobothrium
 Linton, E., 1922a
 Limulus polyphemus
 Patten, W. & W. A. Redenbaugh, 1899
 Malacostraca
 Smith, S. I., 1874-1878
 Mya arenaria
 Belding, D. L., 1930
 Nemertean
 Montgomery, T. H., Jr., 1898
 Spirorbis borealis
 Schively, M. A., 1897
 Thysanocephalus crispum
 Linton, E., 1892a
 Yoldia limatula
 Drew, G. A., 1899
Anchistrotos occidentalis
 Wilson, C. B., 1925
 Anchorage area changes
 Provincetown
 Marindin, H. L., 1892a
Anchovia argyrophana
 development, larval
 Kuntz, A. & L. Radcliffe, 1917
 embryology
 Kuntz, A. & L. Radcliffe, 1917
Anchovia mitchilli
 Fowler, H. W., 1917
Ancinus depressus
 Richardson, H., 1909
Ancistrocephalus aluterae
 parasite of *Ceratacanthus schoepfi*
 Linton, E., 1941
Ancistrocephalus microcephalus
 parasite of *Mola mola*
 Linton, E., 1941
Ancyrocephalus parvus
 parasite of *Strongylura marina*
 Linton, E., 1942
Anemonia sargassensis
 Hargitt, C. W., 1908, 1914
 Angiospermae
 Milne, L. & M. Milne, 1951
 Moul, E. T., 1964
 Renn, C. E., 1936a
 distribution
 Collins, F. S., 1891
 Elizabeth Islands
 Fogg, J. M., Jr., 1930
 Penikese Island
 Lewis, I. F. & W. R. Taylor, 1933
 parasites of
 Renn, C. E., 1935, 1936b
Anguilla bostonensis
 Costello, D. P., 1946a

- Anguilla chrysypa*
Smith, H. M., 1898a
host for *Deropristis inflata*
Manter, H. W., 1926
host for *Distomum grandiporum*
Linton, E., 1898c
parasites of
Linton, E., 1901a
- Anguilla rostrata*
Cable, R. M. & A. V. Hunninen, 1942
Fowler, H. W., 1917
Meek, S. E., 1883
behavior
Nye, W., Jr., 1883
host for *Proteocephalus macrocephalus*
Linton, E., 1941
host for *Rhynchobothrium heterospine*
Linton, E., 1897
- Anguilla vulgaris*
host for *Echinorhynchus agilis*
Linton, E., 1889
host for *Taenia dilatata*
Linton, E., 1889
- Angulochrysis erratica*
Lackey, J. B., 1940
- Angulus modestus*
Verrill, A. E., 1872
- Animal-sediment relationships
Sanders, H. L., 1958-1960
- Anisonema orbiculatum*
Lackey, J. B., 1940
- Anisoporus manteri*
life history
Hunninen, A. B. & R. M. Cable, 1940
1941
- Annelida
Copeland, M., 1935
Lewis, M., 1897
Lyman, T., 1861
Moore, J. P., 1900, 1904, 1905b
Pettibone, M. H., 1963
Plaine, H. L., 1952
Turner, H. J. & J. E. Hanks, 1959
Verrill, A. E., 1873, 1880-1886, 1882a
Verrill, A. F., S. I. Smith & O. Harger, 1873
U. S. Fish Commission, 1901
Webster, H. E. & J. E. Benedict, 1884
Welch, P. S., 1917, 1933
Wells, G. P., 1961
- autecology
Rankin, J. S., Jr., 1946
- behavior
Copeland, M., 1930
Hargitt, C. W., 1906a, 1909a, 1910
Just, E. E., 1914
Lillie, F. R. & E. E. Just, 1913
Miner, R. W., 1912
Mortensen, E. & P. S. Galtsof, 1944
Scott, J. W., 1909, 1911
Waterman, A. J., 1934
Yerkes, A. W., 1906
- Annelida
behavior
feeding
Copeland, M. & H. L. Wieman, 1924
Faulkner, G. H., 1931
Gross, A. C., 1921
- breeding
Mead, A. D., 1898
Thompson, A. D., 1898
- community ecology
Burbank, W. D., M. E. Pierce & G. C. Whiteley, Jr., 1956
- cytology
Wilson, E. B., 1892
- development
Allyn, H. M., 1912
Child, C. M., 1900
Mensch, P. C., 1900
Schively, M. A., 1897
- early
Mead, A. D., 1897
- larval
Campbell, M. A., 1957
- distribution
Hartman, O., 1942a
- gametogenesis
Turner, H. J., Jr. & J. E. Hanks, 1960
- heliotropism, larval
Kanda, S., 1919
- hermaphroditism
Gregory, L. H., 1905
- morphology
Langdon, F. E., 1900
- new species
Moore, J. P., 1903a, 1905a, 1906, 1907a, 1907b
Pettibone, M. H., 1955, 1956
Webster, H. E. & J. E. Benedict, 1884
- parasites of
Calkins, G. N., 1915
Linton, E., 1915d
Martin, W. E., 1944
- parasitic
Allen, M. J., 1952
- pelagic
Moore, J. P., 1903b
- Rand's Harbor
Burbank, W. D., M. E. Pierce & G. C. Whiteley, Jr., 1956
- regeneration
Smith, S. D., 1963
- reproduction
Martin, E. A., 1933
- salinity influence on
Sayles, L. P., 1935
- seasonal distribution
Woods Hole
Fish, C. J., 1925
- tolerance to low salinity
Pearse, A. S., 1928
- Verrill's unpublished plates
Hartman, O., 1944
- Woods Hole
Welch, P. S., 1917, 1933
- Anomalocera pattersonii*
Sharpe, R. W., 1911
Wheeler, W. M., 1901

- Anomia aculeata*
fossil
Raup, D. M. & D. R. Lawrence, 1963
- Anomia paucistriata*
Miocene
Brown, T. C., 1905
- Anomia simplex*
and *Polydora ciliata*
Plaine, H. L., 1952
- Anomia simplexiformis*
Miocene
Brown, T. C., 1905
- Anoncholaimus mobilis*
Cobb, N. A., 1920
- Anoplodactylus lentus*
Wilson, E. B., 1880
behavior
Cole, L. J., 1901
feeding
Cole, L. J., 1906
blood cells, colored
Dawson, A. B., 1934
- Anoplophrya orchestii*
Sumners, F. M. & G. W. Kidder, 1936
- Anthura brunnea*
Verrill, A. E., S. I. Smith & O. Harger, 1873
- Anthura polita*
Harger, O., 1880a
- Anthobothrium laciniatum*
parasite of *Carcharias obscurus*
Linton, E., 1889-1891
parasite of *Prionace glauca*
Linton, E., 1898b
- Anthobothrium pulvinatum*
Linton, E., 1889-1891
parasite of *Dasyatis centrura*
Linton, E., 1898b
parasite of *Trygon centrura*
Linton, E., 1889-1891
- Anthocephalum gracile*
parasite of *Trygon centrura*
Linton, E., 1889-1891
- Anthoceros*
morphology
Davis, B. M., 1899
- Anthostoma acutum*
Verrill, A. E., S. I. Smith & O. Harper, 1873
- Anthostoma crassum*
Rathbun, R., 1885
- Anthostoma fragile*
Verrill, A. E., S. I. Smith & O. Harper, 1873
- Anthostoma robustum*
Verrill, A. E., S. I. Smith & O. Harger
1873
- Anthozoa
Hargitt, C. W., 1914
Verrill, A. E., 1873, 1880-1886, 1898
- Anthozoa
behavior
Hargitt, C. W., 1907
feeding
Allabach, L. F., 1905
Boschma, H., 1925
phylogeny
McMurrich, J. P., 1891a
symbiosis
Boschma, H., 1925
- Antibiosis
in sea water
Saz, A. K., 1963
- Anti-fouling
Balanus balanoides
Clarke, G. L., 1947
Balanus eburneus
Clarke, G. L., 1947
Mytilus edulis
Clarke, G. L., 1947
- Anti-staphylococcal factor in sea water
Saz, A. K., S. Watson, S. R. Brown,
D. L. Lowery, 1963
- Antithamnion floccosum*
epiphytic on *Laminaria longicuris*
Collins, F. S., 1914
- Anurida maritima*
embryology
Claypole, A. M., 1898
öogenesis
Claypole, A. M., 1898
- Apeltes quadracus*
Fowler, H. W., 1917
development, larval
Kuntz, A. & L. Radcliffe, 1917
embryology
Kuntz, A. & L. Radcliffe, 1917
exchange by tidal currents
Williams, G. C., 1960
host for *Anisoporus manteri*
Hunninen, A. V. & R. M. Cable, 1940,
1941
morphology
Harper, F., 1928
- Aphanocapsa pulchra*
Lewis, I. F. & W. R. Taylor, 1928
- Aphanostoma olivaceum*
Verrill, A. E. 1888-1892c
- Apherusa gracilis*
Holmes, S. J., 1905
- Aphrodita hastata*
Moore, J. P., 1905a
- Aphroditidae
Pettibone, M. H., 1963
- Aplidium pallidum*
Van Name, W. G., 1907-1912a
- Apogon maculatus*
Smith, H. M., 1899a, 1901
- Arabella*
parasite of *Diopatra cuprea*
Allen, M. J., 1952
- Arabella iricolor*
Hartman, O., 1942b, 1944

- Arabella opalina*
 behavior
 Miner, R. W. k 1912
 tolerance to low salinity
 Pearse, A. S., 1928
- Arabella spinifera*
 Moore, J. P., 1906
- Arachnida
 anaerobiosis
 Wieser, W. & J. Kanwisher, 1959
- Arachnoidea
 behavior
 Montgomery, T. H., Jr., 1911
- Merostomata
 predators
 Turner, H. J., Jr., J. C. Ayers & C. L. Wheeler, 1948
- Arbacia*
 Harvey, E. B., 1939a & b
 color changes
 Parker, G. H., 1931
 development
 Allee, W. C. & C. Evans, 1937
 egg
 carbon dioxide, effect on
 Haywood, C. & W. S. Root, 1930
 larval behavior
 geotaxis
 Lyon, E. P., 1906a
 parthenogenesis
 Greeley, A. W., 1902
 reproduction
 sex determination
 Harvey, F. B., 1939c, 1953
- Arbacia punctulata*
 Auclair, W., 1965
 Jackson, R. T., 1927
- amino acids
 influence on egg
 Mathews, A. P., 1909
- behavior
 feeding
 Parker, G. H., 1932
- development
 Akdee, W. C. & G. Evans, 1937a
 pluteus arms
 Glaser, O., 1950
- gamete viability
 Cheney, R. H., 1950
- growth and metamorphosis
 Harvey, E. B., 1949a, 1949b
- hermaphroditism
 Zimmerman, A. M., S. B. Zimmerman & E. B. Harvey, 1960
- morphology
 Jackson, R. T., 1927
- phototaxis
 Holmes, S. J., 1912
- reproduction
 Palmer, L., 1935
- Archaeology
 Harwich
 Julien, A. A., 1907
- Archaeoplax signifera*
 Packard, A. S., 1900
 Stimpson, W., 1863
- Miocene
 Cushman, J. A., 1905b
- Archiannelida
 Moore, J. P., 1904
- Arenicola*
 climatic (winter) effects on
 Parker, R. W., 1934
 development
 Child, C. M., 1900
- Arenicola*
 larvae
 behavior
 Welsh, J. H., 1933
 heliotropism
 Kanda, S., 1919
- Arenicola caroledna*
 Wells, G. P., 1961
- Arenicola marina*
 tolerance to low salinity
 Pearse, A. S., 1928
- Areoparrella mexicana*
 Parker, F. L. & W. D. Athearn, 1959
- Arenosetella fissilis*
 Pennak, R. W., 1942a
- Arenostella spinicauda*
 Wilson, C. B., 1932
- Argulidae
 Wilson, C. B., 1903b
- Argulus alosae*
 Wilson, C. B., 1903b, 1905a
- Argulus catostomi*
 Wilson, C. B., 1905a
- Argulus funduli*
 Wilson, C. B., 1903b, 1905a
- Argulus laticauda*
 Rathbun, R., 1885
 Verrill, A. E., S. I. Smith & O. Harger, 1873
 Wilson, C. B., 1903b, 1905a
- Argulus latus*
 Rathbun, R., 1885
 Verrill, A. E., S. I. Smith & O. Harger, 1873
 Wilson, C. B., 1903b
- Argulus megalops*
 Rathbun, R., 1885
 Verrill, A. E., S. I. Smith & O. Harger, 1873
 Wilson, C. B., 1903b, 1905a

Argulus megalops

larvae

Wilson, C. B., 1903a

Armadillidium vulgare

embryology

McMurrich, J. P., 1895

Armorella spaerica

Phleger, F. B. & W. R. Walton, 1950

Artemia salina

growth estimates

Sutcliffe, W. H., Jr., 1965

Arthropoda

Atwood, N. E., 1865

Bigelow, R. P., 1941

Burbanck, W. D., 1959, 1961, 1962

Burbanck, W. D. & M. P. Burbanck, 1958

Claff, C. L., J. N. Sudak & L. Moloney, 1958

Clarke, G. L. & D. D. Bonnet, 1939

Cushman, J. A., 1906a

Dawson, A. B., 1934

Fingerman, M., 1955

Hansen, H. J., 1915

Harger, O., 1880a, 1880b

Herrick, F. H., 1911

Hitchcock, E. & A. A. Gould, 1883

Kidder, G. W. & F. M. Summers, 1935

Menzies, R. J. & C. Beckman, 1958

Mills, E. L., 1964b

Lyman, T., 1861

Pearse, A. S., 1914a & b

Rabin, H. & F. B. Bang, 1964

Rathbun, R., 1887b

Rathbun, M. J., 1905

Richardson, H., 1909

Sanders, H. L., 1957, 1963a, 1963b

Sharpe, R. W., 1911

Shuster, C. N., 1950

Smith, S. I., 1877-1882b, 1877-1882c,

1878-1882, 1880

Smith, W. R., 1964

Stunkard, H. W., 1950b, 1956

Sumner, F. B., 1909

Thompson, M. T., 1904b

U. S. Fish Commission, 1901

Visscher, J. P., 1938

Wheeler, W. M., 1901

Wigley, R. L., 1961b, 1963a

Wilkens, J. L. & M. Fingerman, 1965

Wilson, C. B., 1903a, b, 1905a, 1932

Wilson, E. B., 1880

Yeatman, H. C., 1963

Zullo, V. A., 1963

anaerobiosis

Wieser, W. & J. Kanwisher, 1959

anatomy

Patten, W., H. W. A. Redenbaugh, 1899

anti-fouling

Clarke, G. L., 1947

behavior

Barnwell, F. H. & F. A. Brown, Jr., 1963

Bennett, M. F. & F. A. Brown, 1959a &

1959b

Bennett, M. F., J. Shriner & R. A. Brown, 1957

Brown, F. A., Jr., M. F. Bennett & M. I.

Sandeen, 1953

Arthropoda

behavior

Brown, F. A., Jr., M. F. Bennett,
H. M. Webb, 1954Brown, F. A., Jr., M. Fingerman, M. I.
Sandeen, H. M. Webb, 1953

Brown, F. A., Jr. & M. N. Hines, 1952

Brown, F. A., Jr., M. I. Sandeen, N.

Fingerman, 1952

Brown, F. A., Jr., M. I. Sandeen,

C. L. Ralph, 1954

Brown, F. A., Jr. & G. C. Stephens, 1951

Brown, F. A., Jr. & H. M. Webb, 1949

Brown, F. A., Jr., H. M. Webb, M. F.

Bennett, 1955a

Brown, F. A., Jr., H. M. Webb,

M. F. Bennett, M. I. Sandeen, 1954

Brown, F. A., H. M. Webb, R. C.

Graves, 1952

Bumpus, H. C., 1901

Burbanck, W. D., R. Grabske, J. R. Comer,
1964

Cole, L. J., 1901

Dembowski, J. B., 1926

Holmes, S. J., 1901, 1903a

Johnson, W. H. & J. E. G. Rayment, 1939

Montgomery, T. H., Jr., 1911

Nye, W., Jr., 1887c

Parker, G. H., 1902

Pearl, R., 1904

Schallek, W., 1942

Spaulding, E. G., 1904a

Webb, H. M. & F. A. Brown, 1958

Webb, H. M., F. A. Brown & R. C. Graves,
1952

Welsh, J. H., 1932, 1933

White, G. M., 1924

Yerkes, R., 1902a

feeding

Anraku, M. & M. Otori, 1963

Cole, L. J., 1906

De la Cruz, A. H., 1960

Fuller, J. L., 1937

Mullin, M. M., 1963

mating

Chidester, F. E., 1911

Pomerat, C. M., 1933

bioluminescence

David, C. N. & R. J. Conover, 1961

Lochhead, J. H., 1954

breeding

Mead, A. D., 1898

commensalism

Pearse, A. S., 1913

community ecology

Burbanck, W. D., M. E. Pierce,

G. C. Whiteley, Jr., 1956

development

Faxon, W., 1879 a & b

McClendon, J. F., 1906-1907

Ryder, J. A., 1886a & b

Smith, S. I., 1872, 1873, 1874-1878,

1877-1882a

- Arthropoda
 development
 larval
 Chamberlain, N. A., 1957
 distribution
 Genthe, K. W., 1905
 Buzzards Bay
 Anraku, M., 1962, 1964
 diurnal rhythms
 Stephens, G. C., 1955
 Stephens, G. C., J. P. Green, B. Guttman
 & R. A. Schinske, 1958
 ecology
 Platzman, S. J., 1960
 embryology
 Bumpus, H. C., 1891
 Kingsley, J. S., 1892
 McMurrich, J. P., 1895
 excystation
 Trager, W., 1957
 fossil
 Cushman, J. A., 1905
 Packard, A. S., 1900
 Stimpson, W., 1863
 fouling
 Parker, G. H., 1924
 heliotropism
 Lyon, E. P., 1906b
 intertidal
 Pennak, R. W., 1942a & b
 Pennak, R. W. & D. J. Zinn, 1943
 key
 Holmes, S. J., 1903b
 life history
 Hyman, O. W., 1922
 Johnson, M. W., 1934
 metamorphosis
 Thompson, M. T., 1904a
 Miocene
 Cushman, J. A., 1904a, 1905b
 morphology
 Cole, L. J., 1910
 Fales, D. E., 1928
 Green, J. P., 1964
 Hessler, R. R. & H. L. Sanders, 1964
 Jenner, C. E., 1955
 Willey, C. H., 1958
 mortality
 Fraenkel, G., 1960
 natural history
 Hughes, J. T. & G. C. Matthiessen,
 1962
 nematode parasites of
 Cobb, N. A., 1928
 new species
 Benedict, J. E., 1901
 Chace, F. A., Jr., 1958
 Connolly, C. J., 1929
 Harger, Oscar, 1878
 Holmes, S. J., 1905
 Illg, P. L., 1955
 Jones, N. S. & W. D. Burbanck, 1959
 Kingsley, J. S., 1895
 Mills, E. L., 1962, 1964a
 Richardson, H., 1908
 Seiwel, H. R., 1929
- Arthropoda
 Ostracoda
 distribution
 Cushman, J. A., 1906b
 parasites of
 Cable, R. M. & A. V. Hunninen, 1939, 1940
 Coe, W. R., 1920b
 Summers, F. M. & G. W. Kidder, 1936
 parasitic
 Rathbun, R., 1885, 1887a, 1888
 Reinhard, E. G., 1945, 1946
 Thompson, M. T., 1902
 Wilson, C. B., 1905b, 1906, 1921, 1925
 new species
 Connolly, C. J., 1929
 physiology
 Hyde, I. H., 1894
 Raymont, J. E. G. & R. J. Conover, 1961
 Shoup, C. S., 1932
 Wermtz, H. O., 1963
 planktonic
 Deevy, G. B., 1948
 predators
 Turner, H. J., J. C. Ayers & C. L.
 Wheeler, 1948
 Rands Harbor
 Burbanck, W. D., M. E. Pierce, G. C.
 Whitely, Jr., 1956
 reproduction
 Pearce, J. B., 1964
 respiration
 Raymont, J. E. G., 1959
 seasonal production
 Clarke, G. L. & D. J. Zinn, 1937
 sex characteristics
 Reinhard, E. G., 1949
 symbiosis with Hydrozoa
 Cole, L. J., 1910
 winter distribution
 Irving, L., 1942
- Ascaris*
 Linton, E., 1898a
Ascaris brevicapitata
 parasite of *Galeocerdo tigrinus*
 Linton, E., 1910b
Ascaris clavata
 parasite of *Pollachius virens*
 Linton, E., 1901a
Ascaris havena
 parasite of *Opsanus tau*
 Linton, E., 1901a
Ascaris incurva
 parasite of *Xiphias gladius*
 Linton, E., 1898a
Ascaris inquires
 parasite of *Rachycentron canadum*
 Linton, E., 1901b
Ascaris linstowi
 parasite of *Nematonurus goodei*
 Linton, E., 1901b
- Aschelminthes
 Cobb, N. A., 1932
 Wieser, W., 1960
 anaerobiosis
 Wieser, W. & J. Kanwisher, 1959

- Aschelminthes
ecology
Wieser, W. & J. Kanwisher, 1961
intertidal distribution
Cobb, N. A., 1929
new species
Cobb, N. A., 1920
parasitic on Copepoda
Cobb, N. A., 1928
- Ascidia nigra*
larval metamorphosis
Grave, C., 1941b
- Ascidians
Verrill, A. E., 1871a
- Ascocyclus distromaticus*
Taylor, W. R., 1936
- Ascophyllum*
anaerobiosis
Wieser, W. & J. Kanwisher, 1959
- Ascophyllum nodosum*
Collins, F. S., 1914
- Asellus communis*
embryology
McMurrich, J. P., 1895
- Asparagopsis hamifera*
Lewis, I. F. & W. R. Taylor, 1928
- Asperococcus superbis*
Lewis, I. F. & W. R. Taylor, 1921
- Aspedobothrea*
classification
Stunkard, H. W., 1962b
- Astarte castanea*
Carpenter, H. F., 1889
Winkley, H. W., 1907
fossil
Raup, D. M. & D. R. Lawrence, 1963
- Astarte crebricostata*
Wilson, J. H., 1905
- Astarte quadrans*
Carpenter, H. F., 1889
- Asteracanthion forbesi*
Desor, E., 1851a
- Asteracanthion rubens*
Desor, E., 1851a
- Asterias*
Desor, E., 1851a
- Asterias forbesi*
Budington, R. A., 1942
autonomy
Anderson, J. M., 1956
behavior
feeding
Burnett, A. L., 1955, 1960
on *Fundulus*
Chidester, F. E., 1929
on *Mytilus edulis*
Lavoie, M. E., 1956
Lavoie, M. E. & G. G. Holz, Jr., 1955
breeding
Mead, A. D., 1898
gametes
Chaet, A. B., 1964
life history
Galtsoff, P. S. & V. L. Loosanoff, 1939
- Asterias forbesi*
morphology, functional
Budington, R. A., 1942
natural history
Mead, A. D., 1901
parthenogenesis
Greeley, A. W., 1902
photokinesis
Rockstein, M. & M. Rubinstein, 1957
physiology
Burnett, A. L., 1955
- Asterias rubens*
physiology
Chambers, R., 1930
- Asterias spongiosa*
Desor, E., 1851a
- Asterias vulgaris*
breeding
Mead, A. D., 1898
natural history
Mead, A. D., 1901
- Asteroidea
Agassiz, A., 1877
Desor, E., 1851a
Greeley, A. W., 1902
Tennent, D. H. & M. J. Hogue, 1906
autonomy
Anderson, J. M., 1956
behavior
Rockstein, M. & M. Rubenstein, 1957
feeding
Burnett, A. L., 1955, 1960
Chidester, F. E., 1929
Lavoie, M. & G. G. Holz, Jr., 1955
breeding
Mead, A. D., 1898
embryology
Chambers, R., 1930
life history
Galtsoff, P. S. & V. L. Loosanoff, 1939
morphology, functional
Budington, R. A., 1942
natural history
Mead, A. D., 1901
- Astrangia danae*
Hargitt, C. W., 1914
behavior
feeding
Boschma, H., 1925
symbiosis with Zooxanthellae
Boschma, H., 1925
- Asymmetrella glabra*
Cobb, N. A., 1920
- Atherina notata*
Lyman, T., 1861
- Athlennes hians*
Smith, H. M., 1898a & 1898b
- Attheyella bicolor*
Wilson, C. B., 1932
Yeatman, H. C., 1963
- Atylus swammerdami*
Mills, E. L., 1964b
- Aurelia*
occurrence of
Mead, A. D., 1898

- Aurelia flavidula*
morphology, variations
Hargitt, C. W., 1905c
- Austrolaenilla lanelleae*
Pettibone, M. H., 1955
- Autecology
benthic algae
Conover, J. T., 1958
Clymenella torquata
Rankin, J. S., Jr., 1964
- Pecten*
Belding, D. L., 1910b
- Autolytus*
breeding
Mead, A. D., 1898
Thompson, M. T., 1899
- Autolytus emertoni*
Hartman, O., 1942a
- Autolytus mirabilis*
Verrill, A. E., 1882a, 1882b
- Autolytus ornatus*
Verrill, A. E., 1880-1886
- Autolytus varians*
Hartman, O., 1942a & 1944
stolonization
Mensch, P. C., 1900
- Autonoe smithi*
Holmes, S. J., 1905
- Autonomy
Asterias forbesi
Anderson, J. M., 1956
Leptosynapta inhaerens
Pearse, A. S., 1909
- Ophioderma*
Allee, W. C. & J. R. Fowler, 1932
Thyone briareus
Pearse, A. S., 1909
- hydranth
Morse, M., 1909
- Auxis rochei*
host for *Gasterostomum capitatum*
Linton, E., 1940
- Auxis thazard*
Arnold, E. L., Jr., 1951
Taylor, C. C., H. B. Bigelow & H. W. Graham, 1957
- Aves
Larus argentatus
Stunkard, H. W., 1953
parasite host
Cable, R. M. & H. W. Stunkard, 1931
stomach contents
Gross, A. O., 1923
- Axine gracilis*
parasite of *Strongylura marina*
Linton, E., 1942
- Bacillaria
Ryder, J. A., 1885
- Bacillus limicola*
Russell, H. L., 1893
- Bacillus litorosus*
Russell, H. L., 1893
- Bacillus maritimus*
Russell, H. L., 1893
- Bacillus pelagicus*
Russell, H. L., 1893
- Bacteria
Hock, C. W., 1940
Renn, C. E., 1937
Saz, A. K., S. Watson, S. R. Brown & D. L. Lowery, 1963
Smith, W. R., 1964
Zobell, C. E., 1939
decomposition of organic matter
Waksman, S. A., C. L. Carey & H. W. Reuszer, 1933
rate
Waksman, S. A. & C. E. Renn, 1936
- Eel Pond
Arcisz, W., E. Wattie & J. L. Dallas, 1953
Kelly, C. B., 1950
effect on nitrogen cycle
Waksman, S. A., M. Hotchkiss & C. L. Carey, 1933
- marine
Renn, C. E., 1937
- marine mud
Reuszer, H. W., 1933
- plankton decomposition in marine mud
Renn, C. E., 1940
- reduction
hydrogen sulfide
Berner, R. A., 1963
- sea water
Reuszer, H. W., 1933
- sediments
Russell, H. L., 1892, 1893
- Balaena*
fossil
Lyell, C., 1844
Balaenoptera acuto-rostrata
Allen, G. M., 1916
Balaenoptera borealis
Allen, G. M., 1916
Balaenoptera musculus
Allen, G. M., 1916
Balaenoptera physalus
Allen, G. M., 1916
- Balanoglossus*
life history
Agassiz, A., 1873
Balanoglossus kowaleuskii
behavior
Miner, R. W., 1912
development
Morgan, T. H., 1892
- Balanus balanoides*
fouling
Clarke, G. L., 1947
light receptacle organ
Fales, D. E., 1928
- Balanus ebumeus*
anti-fouling
Clarke, G. L., 1947
development
Grave, B. H., 1933
fouling
Parker, G. H., 1924
light receptacle organ
Fales, D. E., 1928
- Balanus proteus*
Miocene, Gay Head
Cushman, J. A., 1904a

- Balistes asperimus*
Smith, H. H., 1898b
- Balistes carolinensis*
Firth, F. E., 1931
- Balistes sobaco*
Smith, H. M., 1898b
- Balistidae
Smith, H. M., 1898a
- Bamboo worms
see *Clymenella* and Maldanidae
- Barentsia laxa*
morphology
Rogick, M. D., 1945-1949
reproduction
Rogick, M. D., 1945-1949
larvae of
Visscher, J. P., 1939
see Cirripedia (shelled types)
systematics and distribution
Zullo, V. A., 1963
- Barometric pressure
on *Fucus*
Brown, F. A., Jr., H. M. Webb, &
W. J. Brett, 1958
- Bars, sand
composition on outer Cape
Zeigler, J. et al, 1965
- Barnstable
beach changes
Zeigler, J. M. & S. D. Tuttle, 1961
- Sandy Neck
Woods Hole Oceanographic Institution,
1954a, 1954b, 1957
Zeigler, J. M. et al, 1961
- sea level
Redfield, A. C. & M. Rubin, 1962a & b
- Vaucheria nasuta*
Bernatowicz, A. J., 1958
- Barnstable County
marine fisheries of
Matthiessen, G. C. & R. C. Toner, 1963
- Barnstable dunes
plant ecology
Boyce, S. G., 1952, 1954
- Barnstable Harbor
Ampelisca (type locality)
Mills, Eric L., 1964a
- ciliate fauna
Faure-Fremiet, E. A., 1951a
- circulation
Ketchum, B. H., 1954
- diatom photosynthesis & light
Taylor, W. R. & J. D. Palmer, 1963
- diatom populations of mud flats
Moul, E. T. & D. Mason, 1957
- heat budget, summer
Ayers, J. C., 1955
- hydrography
Ayers, J. C., 1959
- intertidal benthic fauna
Sanders, H. L., E. M. Goudsmit,
E. L. Mills & G. E. Hampson, 1962
- Limulus*
migrations
Turner, H. J., Jr., 1951
- Barnstable Harbor
Nassarius trivittatus
larvae
Scheltema, R. S. & A. H. Scheltema, 1965
- Ostrea*
growth
Turner, H. J., Jr., 1950
- plankton
Ketchum, B. H., 1954
- population dynamics
Mya arenaria
Ayers, J. C., 1956
- sediments
Phleger, F. B. & W. R. Walton, 1950
- tidal rhythm,
Hantzschia amphioxys, intertidal sand
Faure-fremiet, E., 1956
- Barnstable Marsh
Redfield, A. C., 1959, 1965a, 1965b, 1965c
Redfield, A. C. & M. Rubin, 1962a, 1962b
- palynology
Butler, P., 1959
- peat
Redfield, A. C. & M. Rubin, 1962a, 1962b
- sediments
Butler, P., 1959
Redfield, A. C. & M. Rubin, 1962a, 1962b
- Bass Rip
U. S. Coast & Geodetic Survey
(A. D. Bache), 1847
- Bass River
Lysiosquilla grayi
Chace, F. A., Jr., 1958
- Batea secunda*
Holmes, S. J., 1905
- Bathymetry
of Stellwagen Bank
Zeigler, J. M. & B. Oostdam, 1960
- Bathyporeia quoddyensis*
Bousfield, E. L., 1965
- Batrachus tau*
development
Clapp, C. M., 1891
- host for *Siphodera vinalwardsii*
Cable, R. M. & A. V. Hunninen, 1941
- Bdelloura propinqua*
Verrill, A. E., 1892-1895
- Beach
as copepod intertidal habitat
Pennak, R. W., 1942a, 1942b
- plants
Moul, E. T., 1964
- sand
Orleans
Provincetown
Schlee, J. E., E. Uchupi & J. V. A.
Trumbull, 1964
- textural study
Schalk, M., 1938
- Beach changes
daily measurements
Zeigler, J. M. & S. D. Tuttle, 1961
- during storms
Zeigler, J. M., C. R. Hayes & S. D.
Tuttle, 1959

- Beaches
Shaler, N. S., 1895
Zeigler, J. M., 1960
- Chatham
near shore studies
U. S. Beach Erosion Board, 1957
- Duxbury
Woods Hole Oceanographic Institution,
1954a & b, 1957
Zeigler, John, S. Tuttle, B. Gill,
H. Tasha & G. Giese, 1961
- Martha's Vineyard
Whiting, H. L., 1886
- Mystacocarida*
Pennak, R. W. & D. J. Zinn, 1943
- Outer Cape
Zeigler, J. M., 1960
Zeigler, J., S. Tuttle, B. Gill, H. Tasha
& G. Giese, 1961
- Sandy Neck, Barnstable
Woods Hole Oceanographic Institution,
1954a, 1954b, 1957
Zeigler, J., S. Tuttle, B. Gill, H. Tasha
& G. Giese, 1961
- Beach fleas, hoppers
see Amphipoda
- Bearded sponges
see *Microciona prolifera*
- Beds, intertidal
Savles, R. W. & A. S. Knox, 1943
- Behavior
Lyman, T., 1861
- Alectrion*
pedal cilia
Copeland, M. A., 1919
- Amaroucium pellucidum constellation*
tadpole larvae
Grave, L., 1920
- Amphipoda
Holmes, S. J., 1903a
- Amphithoe longimana*
Holmes, S. J., 1901
- Anguilla rostrata*
Nye, W., Jr., 1883
- Annelida
Miner, R. W., 1912
- Anoplodactylus lentus*
Cole, L. J., 1901
- Anthozoa
Hargitt, C. W., 1907
- Arbacia*
Harvey, E. B., 1939a, 1939b
larvae, geotaxis of
Lyon, E. P., 1906a
- Arbacia punctulata*
phototaxis
Holmes, S. J., 1912
- Arenicola* larvae
Welsh, J. H., 1933
- Asterias*
Rockstein, M. & M. Rubinstein, 1957
- Balanoglossus kowaleuskii*
Miner, R. W., 1912
- Bioluminescence
Chang, J. J., 1954
- Behavior
Botryllus schlosseri larvae
Woodbridge, H., 1924
- breeding
Thompson, M. T., 1899
- breeding habits
Just, E. E., 1914
- Bugula*
avicularia
Forbes, A., 1933
larval attachment
Lynch, W. F., 1958
- Bugula flabellata*
Grave, B. H., 1930
Lynch, W. F., 1949
- Carcinus*
Yerkes, R., 1902a
- Chaetopleura apiculata*
spawning habits & stimuli
Grave, B. H., 1922
- cod
Atwood, N. E., 1861
- Columbella lunata*
Welsh, J. H., 1933
- Copepoda
Parker, G. H., 1902
Schallek, W., 1942
Welsh, J. H., 1933
- parasitic
Wilson, C. B., 1905b
- Crepidula*
sex
Wilezynski, J. Z., 1955
sexual phases
Coe, M., 1936b
- Cumingia tellinoides*
spawning habits & stimuli
Grave, B. H., 1927a
- Cynthia partita*
light responses
Grave, C., 1941a
- egg laying
Scott, J. W., 1909, 1911
- Ensis directus*
Drew, G. A., 1907b
- Eupagurus*
Spaulding, E. G., 1904a
- feeding
Anoplodactylus lentus
Cole, L. J., 1906
- Arbacia*
Parker, G. H., 1932
- Asterias forbesi*
Burnett, A. L., 1955, 1960
Chidester, A. E., 1929
Lavoie, M. & G. G. Holz, 1955
Lavoie, M. E., 1956
- Astrangia danae*
Boschma, H., 1925
- Busycon*
Copeland, M., 1918
- Calanus*
rate
Fuller, J. L., 1937
- Chaetopterus varioopedatus*
Faulkner, G. H., 1931

Behavior

- feeding
 filter
 Blake, J. W., 1961
 free-living Turbellaria
 Jennings, J. B., 1957
Gonionemus murbachii
 Gudger, E. W., 1934
 habits
 Anraku, M. & M. Omuri, 1963
Idothea baltica
 De la Cruz, A. H., 1960
Mya arenaria
 Matthiessen, G. C., 1960
Nereis virens
 Copeland, M. & Wieman, H. L., 1924
 Gross, A. C., 1921
Ostrea
 Galtsoff, P. S., 1929
Ostrea virginica
 Jorgensen, C. B., 1952
 Osteichthyes
 Herrick, C. J., 1903
Physalia
 Gudger, E. W., 1942
 chemical control
 Lenhoff, H. M. & H. A. Schneiderman, 1959
Polinices
 Hanks, J. E., 1952
 Protochordata
 Jørgensen, C. B., 1952
Pseudopleuronectes americanus
 Linton, E., 1922b
 fish
 Blake, J. H., 1871
 reproduction
 Bumpus, H. C., 1898a, 1898b, 1898c
 schooling
 Shaw, E., 1957
Fundulus
 spawning
 Newman, H. H., 1907
Gonionemus
 Morse, M., 1906, 1907
 Murbach, L., 1895, 1909
Gonionema murbachii
 Yerkes, R. M. & J. B. Ayer, Jr., 1903
Grammonota inornata
 light and reactions
 Montgomery, T. H., Jr., 1911
Homarus americanus
 reasoning ability
 Nye, W., Jr., 1887c
Hydroides dianthus
 Hargitt, C. W., 1909a
 Yerkes, A. W., 1906
 spawning
 Hargitt, C. W., 1910
Ilyanassa
 locomotion
 Webb, H. M., F. A. Brown &
 W. J. Brett, 1959a, 1959b
Leptosynapta inhaerens
 swimming
 Costello, D. P., 1946b

Behavior

- light & gravity Copepoda reactions to
 Johnson, W. H. & J. E. G. Rayment, 1939
Limacina retroversa
 reproduction
 Hsiao, S. C., 1939
Limulus
 Pearl, R., 1904
Limulus polyphemus
 Welsh, J. H., 1933
 mating
 Pomerat, C. M., 1933
Littorina littorea
 Alexander, D. G., 1960
Loligo
 Verrill, A. E., 1897
 sexual
 Drew, G. A., 1911
Loligo pealii
 larvae
 White, G. M., 1924
 mating
 Arnold, J. M., 1962
Mactra solidissima
 Belding, D. L., 1910a
 Malacostraca
 mating
 Chidester, F. E., 1911
Merlucius bilinearis
 Nye, W., Jr., 1887a
Mnemiopsis leidyi
 Hunter, G. W., 1904
Mustelis canis
 Parker, G. H., 1911, 1915
 Sheldon, R. E., 1909
Nassarius
 Copeland, M., 1918
Nassarius obsoletus
 schooling & aggregation
 Jenner, C. E., 1956b, 1957, 1958, 1959
Nereis limbata
 breeding habits
 Lillie, F. R. & E. E. Just, 1913
Nereis virens
 Copeland, M., 1930
 nest building
 Merrill, A. S. & R. D. Turner, 1963
 Osteichthyes
 Atwood, N. E., 1865
 Verrill, A. E., 1897
 bio-acoustics
 Parker, G. H., 1912
 rheotaxis
 Lyon, E. P., 1905
Ostrea virginica
 reproduction
 Galtsoff, P. S., 1929
Palaemonetes
 phototaxis
 Lyon, E. P., 1906b
Palaemonetes vulgaris larvae
 White, G. M., 1924
Pallene brevirostris
 Cole, L. J., 1901

- Behavior
- Plagiostomum*
Welsh, J. H., 1933
- Polychaeta
Hargitt, C. W., 1906a
- Polydora ligni*
Mortensen, E. & P. S. Galtsoff, 1944
- Pseudopleuronectes americanus*
spawning
Breder, C. M., Jr., 1922a
- Reproductive invertebrates of Woods Hole
Bumpus, H. C., 1898a, 1898b, 1898c
- Squilla empusa*
Bigelow, R. P., 1941
- Tanystylum orbiculare*
Cole, L. J., 1901
- Teredo*
sexual cycle
Grave, B. H., 1942
- Teredo navalis*,
sexual phases of
Coe, W. R., 1934, 1936a
- Thyone briareus*
Pearse, A. S., 1908
- Turbellaria
Bush, L., 1964
- Uca*
Pearse, A. S., 1914a & 1914b
- Uca pugilator*
burrowing
Dembowski, J. B., 1926
- Venus mercenaria*
early stages
Turner, H. J., Jr. & C. J. George, 1955
- Bela concinnula*
Verrill, A. E., 1880-1886
- Bela harpularia*
Verrill, A. E., 1880-1886
- Bela incisula*
Verrill, A. E., 1880-1886
- Bela pleurotomaria*
Verrill, A. E., 1880-1886
- Belone latimanus*
Goode, G. B., 1879
- Benthic algae
see algae
- Benthic invertebrates
change with disappearance of eel grass
Stauffer, R. C., 1937
- quantitative survey of Menemsha Bight
Lee, R. E., 1944
Parker, R. H., et al, 1964, 1965
- Benthos
Sanders, H. L., 1958-1960
- Buzzards Bay
Parker, et al, 1964, 1965
- intertidal
of Barnstable Harbor
Sanders, H. L., E. M. Goudsmit,
E. L. Mills & G. E. Hampson, 1962
- Bianium plicatum*
parasite of *Spheroides maculatus*
Linton, E., 1934c
- Bicidium parasitica*
Hargitt, C. W., 1914
- Big fiddler crabs
see *Uca minax*
- Bio-acoustics
Osteichthyes
Parker, G. H., 1912
- Prionotus*
Moulton, J. M., 1956
- Biological farm, for field studies and
experimentation
Whitman, C. O., 1902
- Bioluminescence
Backus, R. H., C. S. Yentsch,
A. Wing, 1961
- Metridia lucens*
David, C. N. & R. J. Conover, 1961
- Mnemiopsis leidyi*
Chang, J. J., 1954
Chase, A. M., 1941
Harvey, E. N. & S. P. Marfey, 1958
- Penilia avirostris*
Lochhead, J. H., 1954
- Bipedinomonas pyriformis*
Hulburt, E. M., 1963
- seasonal distribution
Hulburt, E. M., 1956b
- Bird Island
Dearborn, H. A. S., 1826
- Bittium alternatum*
Cable, R. M. & A. V. Hunninen, 1942
host for *Spelotrema nicolli* cercaria
Cable, R. M. & A. V. Hunninen, 1939, 1940
- Bittium nigrum*
Wilson, J. H., 1905
Winkley, H. W., 1907
- Black fiddler crabs
see *Uca pugnax*
- Black quahogs
see *Arctica islandica*
- Blood cell counts, invertebrates
Yeager, J. F. & O. E. Tauber, 1935
- Blood cells, colored
Anoplodactylus lentus
Dawson, A. B., 1934
- Blood clams
see *Anadara* (various species)
- Blood stars
see *Henricia sanguinolenta*
- Blood vascular system of tile fish
Silvester, C. F., 1905
- Blood worms
see *Glycera*
- Blue crabs
see *Callinectes sapidus*
- Bodopsis platyformis*
Lackey, J. B., 1940
- Bolbdaimus punctatus*
Cobb, N. A., 1920
- Bolbella tenuidens*
Cobb, N. A., 1920
- Bolina*
Agassiz, A., 1862

- Bolivina pseudoplicata*
Parker, F. L., 1952
- Bolivina variabilis*
Parker, F. L., 1952
- Bolocera multicornis*
Verrill, A. E., 1880-1886
- Boltenia bolteni*
morphology
Metcalf, M. M., 1895
- Bomolochus albidus*
Wilson, C. B., 1932
parasite of *Lophius piscatorius*
Wilson, C. B., 1932
- Borer, timber
Smith, S. I., 1880
- Boring organ, accessory
Carriker, M. R. & D. van Zandt, 1964
- Boring snails
Carriker, M. R. & D. van Zandt, 1964
Hanks, J. E., 1963
behavior, feeding
Hanks, J. E., 1952
- Boring sponges
see *Cliona* (several species)
- Bostrichobranthus*
Van Name, W. G., 1907-1912b
- Botany
Hitchcock, E., 1833
- Bothriocephalus*
Linton, E., 1941
- Bothriocephalus clavatum*
Linton, E., 1934c
- Bothriocephalus claviceps*
Linton, E., 1941
- Bothriocephalus manubriiformis*
parasite of *Istiophorus americanus*
Linton, E., 1941
- Bothriocephalus restiformis*
parasite of *Tylosurus caribbaeus*
Linton, E., 1941
- Bothriocephalus scorpii*
Linton, E., 1934c, 1941
- Bothus maculatus*
U. S. Fish Commission, 1901
host for *Dibothrium punctatum*
Linton, E., 1898b (1897)
- Botryllus gouldii*
development
Grave, B. H., 1933
morphology
Metcalf, M. M., 1895
- Botryllus schlosseri*
Van Name, W. G., 1907-1912a
behavior, larval
Woodbridge, H., 1924
fouling
Parker, G. H., 1924
habitat, larval
Woodbridge, H., 1924
reproduction
Watterson, R. L., 1945
variation
Bancroft, F. W., 1904
- Bottom fauna community ecology
Burbanck, W. D., M. E. Pierce & G. C. Whiteley, Jr., 1956
- Bottom fauna community ecology
Hadley Harbor
Parker, et al, 1964, 1965
- Bottom markings
Northrop, J., 1951
- Bottom pressure fluctuations and surface waves
Seiwell, H. R., 1948
- Bottom topography
Lieberman, L. N., 1948
Northrop, J., 1951
of Nantucket Bay
Lidz, L., 1965
- Bougainvillea superciliaris*
Hargitt, C. W., 1902b
- Boulders, fossiliferous
Crosby, W. O., 1881
- Bourne
fishway at Cape Cod Canal
Collins, G. B., 1950
- Bowerbankia gracilis*
Rogick, M. D. & H. Croasdale, 1949
- Bowerbankia imbricata*
Rogick, M. D., 1945-1949
Rogick, M. D. & H. Croasdale, 1949
- Brachyphallus crenatus*
Linton, E., 1934c
- Brackish bogs
sediments
Berner, R. A., 1963
- Brackish water
salt pond parasites
Cobb, N. A., 1928
- Brada setosa*
Verrill, A. E., S. I. Smith & O. Harger, 1873
- Branchiobdella ravenellii*
parasite of *Dasyatis centrura*
Linton, E., 1901b
- Branchiopoda
bioluminescence
Lochhead, J. H., 1954
- Brania wellfleetensis*
Pettibone, M. H., 1956
- Bread sponges
see *Halichondria*
- Breeding
Amphipoda
Mead, A. D., 1898
Annelida
Mead, A. D., 1898
Thompson, M. T., 1899
Anthozoa
Mead, A. D., 1898
Arthropoda
Mead, A. D., 1898
Thompson, M. T., 1899
Asteroidea
Mead, A. D., 1898
Bugula turrita
Thompson, M. T., 1899
Cnidaria
Mead, A. D., 1898
Thompson, M. T., 1899
Crustacea
Mead, A. D., 1898
Thompson, M. T., 1899

- Breeding time
Echinodermata
Mead, A. D., 1898
- Echinoidea
Mead, A. D., 1898
- Gastropoda
Mead, A. D., 1898
- Holothurioidea
Mead, A. D., 1898
- Hydrozoa
Mead, A. D., 1898
- Isopoda
Mead, A. D., 1898
- Malacostraca
Mead, A. D., 1898
- Mollusca
Mead, A. D., 1898
Thompson, M. T., 1899
- Mysidacea
Mead, A. D., 1898
- Nemertinea
Coe, W. R., 1899
- Osteichthyes
Mead, A. D., 1898
- Polychaeta
Mead, A. D., 1898
- Scyphozoa
Mead, A. D., 1898
- Brevoortia*
spawning
Rathbun, R., 1894
- Brevoortia tyrannus*
Fowler, H. W., 1917
Sherwood, G. H. & V. N. Edwards, 1901
- development, larval
Kuntz, A. & L. Radcliffe, 1917
- embryology
Kuntz, A. & L. Radcliffe, 1917
- food of *Phoca vitulina concolor*
Griffin, D. R., 1936
- host for *Lemaemonema radiata*
Rathbun, R., 1885
- host for *Lemanthropus brevoortiae*
Rathbun, R., 1888
- parasites of
Linton, E., 1901a
- Brewster
topography
Simpkins, J., 1806
- Brittle stars
see Ophiuroidea
- Broken back shrimp
see *Hippolyte*
- Bromius vulgaris*
Atwood, N. E., 1868
- Browns Ledge
physical oceanography
Day, C. G., 1960
- Bryophyta (lichens)
Davis, B. M., 1899
- Bryopsis hypnoides*
Collins, F. S., 1906
Lewis, I. F. & W. R. Taylor, 1921
- Bryozoa
Rogick, M. D., 1945-1948, 1948
Verrill, A. E., 1873
- Bryozoa
associated with algae
Rogick, M. D. & H. Croasdale, 1949
- Bubble shells
see *Haminoea*
- Buccinum lunatum*
Adams, C. B., 1839a
- Buccinum obsoletum*
Adams, C. B., 1839a, 1839b
Lyman, T., 1861
- Buccinum trivittatum*
Adams, C. B., 1839a, 1839b
- Buccinum vibex*
Adams, C. B., 1839b
- Budding
larval *Gonionema*
Perkins, H. F., 1903
- Buffer capacity
sea water
Michell, P. H. & N. W. Rakestraw, 1933
- Bugula*
avicularia, behavior
Forbes, A., 1933
larval attachment
Lynch, W. F., 1958
metamorphosis
Lynch, W. F., 1952
- Bugula cucullata*
Verrill, A. E., 1880-1886
- Bugula cucullifera*
Rogick, M. D. & H. Croasdale, 1949
classification
Osburn, R. C., 1912
- Bugula flabellata*
Rogick, M. D. & H. Croasdale, 1949
behavior, larval
Grave, B. H., 1930
Lynch, W. F., 1949
development
Grave, B. H., 1933
life history
Grave, B. H., 1930
- Bugula turrita*
Rogick, M. D. & H. Croasdale, 1949
breeding
Thompson, M. T., 1899
fouling
Parker, G. H., 1924
- Bulla gouldii*
Couthouy, J. P., 1839
- Bulla hiemalis*
Couthouy, J. P., 1839
- Bulla lineolata*
Couthouy, J. P., 1839
- Bureau of Commercial Fisheries, Woods Hole
Linton, E., 1915a & 1915b
history
Galtsoff, P. S., 1962
scientific investigations, 1923
Coker, R. E., 1924
- Busycon canaliculatum*
feeding
Copeland, M., 1918
olfactory organs
Copeland, M., 1918

- Buzzards Bay
 acephalan fauna
 Agassiz, A., 1862
- algae
 Davis, B. M., 1913a, 1913b
- animal-sediment relationships
 Sanders, H. L., 1958-1960
- Benthos
 Sanders, H. L., 1958-1960
- bottom sediments
 Parker, F. L., 1952
- Cephalocarida
 Sanders, H. L., 1957
- Copepoda distribution
 Anraku, M., 1962
- currents
 Haight, F. J., 1938
- ecology, population
 Anraku, M., 1962
- fauna
 distribution
 Allee, W. C., 1919, 1922a, 1922c, 1922d, 1923a, 1923c
 Verrill, A. E., 1871b
 Whiteley, G. C., Jr., W. D. Burbanck & M. E. Pierce, 1949
- fisheries
 Nye, W., 1887
- food chain
 Peck, J. I., 1896
- Foraminifera
 Cushman, J. H., 1944
- foraminiferal facies
 Parker, F. L., 1952
- geology
 Mather, K., 1952
- hydrography
 Anraku, M., 1964
- invertebrate distribution
 Allee, W. C., 1922d, 1923a
- meiobenthos
 Wieser, W., 1960
- organic matter in sediment
 Waksman, S. A., 1933
- palynology
 Ogden, J. G., III, 1963
- plankton
 Clarke, G. L. & D. J. Zinn, 1937
 Peck, J. I., 1896
- Protozoa
 Lackey, J. B., 1936
- Pteroplatea altavela*
 Coker, R. E., 1922
- salinity
 Anraku, M., 1962
 Parker, F. L., 1952
- sediments
 Hough, J. L., 1940
 Sanders, H. L., 1958-1960
- bottom
 Moore, J. R., 1963
- reworking
 Rhoads, D. C., 1963
- Buzzards Bay
 shark attack, fatal
 Gudger, E. W., 1950
- temperature, water
 Anraku, M., 1962
 Parker, F. L., 1952
- zooplankton, seasonal production of
 Clarke, G. L. & D. J. Zinn, 1937
- Byblis serrata*
 Verrill, A. E., S. I. Smith & O. Harger, 1873
- byssis
 young *Mya arenaria*
 Ryder, J. A., 1889
- Caesira*
 Van Name, W. G., 1907-1912b
- Caesira lutulenta*
 Van Name, W. G., 1907-1912b
- Caesira robusta*
 Van Name, W. G., 1907-1912b
- Caesira singularis*
 Van Name, W. G., 1907-1912b
- Calanus*
 feeding
 Mullin, M. M., 1963
- Calanus finmarchicus*
 Sharpe, R. W., 1911
 Wheeler, W. M., 1901a
- distribution, Buzzards Bay
 Anraku, M., 1962
- feeding rate
 Fuller, J. L., 1937
- grazing
 Anraku, M., 1964
 Anraku, M. & M. Omori, 1963
- growth
 Clarke, G. L. & D. D. Bonnet, 1939
- morphology
 Anraku, M. & M. Omori 1963
- physiology
 Raymont, J. E. G. & R. J. Conover, 1961
- respiration
 Anraku, M., 1964
 Clarke, G. L. & D. D. Bonnet, 1939
- seasonal distribution
 Clarke, G. L. & D. J. Zinn, 1937
- survival
 Clarke, G. L. & D. D. Bonnet, 1939
- temperature
 Clarke, G. L. & D. D. Bonnet, 1939
- Calanus hyperboreus*
 physiology
 Raymont, J.E.G. & R. J. Conover, 1961
- Calappa marmorata*
 Smith, S. I., 1877-1882b
- Calanus minor*
 Wheeler, W. M., 1901
 Sharpe, R. W., 1911
- Calico-back fiddler crabs
 see *Uca pugilator*
- Caligus bonito*
 Wilson, C. B., 1905b
- Caligus curtus*
 Rathbun, R., 1885

- Caligus rapax*
Wilson, C. B., 1905b
parasite of *Trygon centrura*
Rathbun, R., 1885
- Calkinsia aureus*
Lackey, J. B., 1960
- Callianassa stimpsoni*
larvae
Smith, S. I., 1873
- Callinectes hastatus*
behavior, mating
Chidester, F. E., 1911
zoëa
Thompson, M. T., 1899
- Callinectes sapidus*
Wilson, J. H., 1905
host for *Spelotrema nicolli* metacercaria
Cable, R. M. & A. V. Hunninen, 1939, 1940
periodicity, daily & tidal
Fingerman, M., 1955
- Calliobothrium eschrichtii*
parasite of *Mustelus canis*
Linton, E., 1889-1891, 1898b
(1897)
- Calliobothrium verticillatum*
Linton, E., 1898b
parasite of *Mustelus canis*
Linton, E., 1889-1891, 1898b
- Calliopius laevisculus*
anaerobiosis
Wieser, W. & J. Kanwisher, 1959
- Callithamnion baileyi*
development of hold fasts
Derrick, C. M., 1899
- Callithamnion borneri*
development of hold fasts
Derrick, C. M., 1899
- Callopora aurita*
Rogick, M. D. & H. Croasdale, 1949
- Callus color and nutrition
Polinices duplicatus
Turner, H. J., Jr., 1958
- Calocalanus pavo*
Sharpe, R. W., 1911
Wheeler, W. M., 1901a
- Calocalanus plumulosus*
Wheeler, W. M., 1901
- Calothrix*
wave effect on
Kingsbury, J. M., 1960
- Calycella nuttingi*
epiphytic on *Bugula turrita*
Hargitt, C. W., 1909b
- Calycella syringia*
Hargitt, C. W., 1909b
- Calyptospadix cerulea*
Hargitt, C. W., 1909b
Fraser, C. M., 1912
- Calyptrobothrium*
parasite of *Tetranarce occidentalis*
Linton, E., 1934c
- Calyptrobothrium minus*
parasite of *Torpedo*
Linton, E., 1907c
- Calyptrobothrium occidentale*
parasite of *Torpedo*
Linton, E., 1907a, 1907b, 1907c
parasite of *Tetranarce occidentalis*
Linton, E., 1901b
- Campanularia*
development
Crowell, S. & M. Rusk, 1950
growth, terminal
Crowell, S. C. & C. Wittenbach, 1957
occurrence of
Mead, A. D., 1898
- Campanularia agulata*
Fraser, C. M., 1912
- Campanularia calceolifera*
development
Grave, B. H., 1933
- Campanularia fasciculata*
Fraser, C. M., 1943
- Campanularia flexuosa*
development
Grave, B. H., 1933
- Campanularia raridentata*
Fraser, C. M., 1912
- Campanularia verticillata*
Hargitt, C. W., 1908
- Camptonectes burlingtonensis*
Hollick, A., 1893
- Cancer borealis*
classification and phylogeny
Packard, A. S., 1900
- Cancer irroratus*
behavior, mating
Chidester, F. E., 1911
classification and phylogeny
Packard, A. S., 1900
development, larval
Smith, S. I., 1873
host for *Choniosphaera cancerorum*
Connolly, C. J., 1929
- Cancer proavitus*
Packard, A. S., 1900
Miocene
Cushman, J. A., 1905b
- Candace pectinata*
Wheeler, W. M., 1901
- Candacia armata*
Sharpe, R. W., 1911
- Cannopilus binoculus*
Margalef, R., 1960a
- Canthidermis*
Smith, H. M., 1898b
- Canthidermis asperimus*
Smith, H. M., 1898a
- Cape Cod
Allorge, M. M., 1906
Oldale, R. N. & C. R. Tuttle, 1964
- Cyathura polita*, distribution
Burbank, W. D., 1961, 1962
formation of
Upham, W., 1879
geology
Chamberlain, B. B., 1964
Mather, K., 1952
Shaler, N. S., 1898

- Cape Cod
 geology
 Wilson, J. H., 1906
 Woodworth, J. B. & E. Wigglesworth, 1934
 location with reference to New England's
 algal flora
 Setchell, W. A., 1922
Lysiosquilla
 Chace, F. A., Jr., 1938
 natural history
 Agassiz, L., 1860-1862
 outline
 Davis, W. M., 1896
 sharks
 Allen, G. M., 1921
 soft clam fishery
 Wheeler, C. L., 1948
 southern waters
 rare or interesting fish
 Fowler, H. W., 1917
 water movement (non-tidal drift)
 Bumpus, D. F., 1961
 Bumpus, D. F. & C. G. Day, 1957
 Bumpus, D. F., J. Chase, C. G. Day,
 D. H. Frantz, Jr., D. D. Ketchum &
 R. G. Walden, 1957
 whale fishery
 Anonymous, 1665/66
 Cape Cod Bay
Centrolophus niger
 Bean, B. A., 1898
 geomorphology
 Zeigler, J. M. & B. Oostdam, 1960
 Hoskins, H. & S. T. Knott, 1961
 hydrography
 Anraku, M., 1964
 organic matter in sediment
 Waksmann, S. A., 1933
Pecten fishery
 Posgay, J. A., 1950, 1953
 salinity
 Fish, C. J., 1928
 sediments
 Hoskins, H. & S. T. Knott, 1961
 Hough, J. L., 1942
 Phleger, F. B. & W. R. Walton, 1950
 sub-surface structures
 Hoskins, H. & S. T. Knott, 1961
 temperature, water
 Fish, C. J., 1928
 water movement
 Fish, C. J., 1928
 Cape Cod Canal
 Parsons, W. B., 1918
 Wilcox, B. W., 1958
 fishway
 Collins, G. B., 1950
 hydrography
 Anraku, M., 1964
 migration, orientation of *Pomolobus*
 Collins, G. B., 1952
 Cape Cod Harbor
 Whitman, L., 1795
 Cape Cod & Islands
 Shaler, N. S., J. B. Woodworth & C. F.
 Marbutt, 1896
 glacial history
 Wilson, J. H., 1906
 post glacial uplift
 Fairchild, H. L., 1919
 Cape Cod lighthouse
 shore-line
 Marindin, H. L., 1892a
 Cape Cod offshore fishing grounds
 Rich, W. H., 1930
 Cape Cod Outer Beach
 Schalk, M., 1938
 Schlee, J., E. Uchupi & J. V. A. Trum-
 bull, 1964
 Woods Hole Oceanographic Institution,
 1954a, 1954b, 1957
 Zeigler, J. M., 1960
 changes
 Zeigler, J. M., C. R. Hayes, & S. D.
 Tuttle, 1959
 cliff erosion
 Zeigler, J. M., H. J. Tasha & G. S.
 Giese, 1964
 Zeigler, J. S., S. Tuttle, B. Gill,
 H. Tasha & G. Giese, 1961
 Pleistocene geology
 Zeigler, J. M., S. D. Tuttle, H. J.
 Tasha & G. S. Giese, 1964
 sand plains
 Graham, A. W., 1897
 sediments
 Sayles, R. W., 1939
 Zeigler, J. M., S. D. Tuttle, H. J.
 Tasha, G. S. Giese, 1964
 Cape Poge Bay
 exchange of fish by tidal currents
 Williams, G. C., 1960
Capitella capitata
 Webster, H. E. & J. E. Benedict, 1884
 Caprellae
 breeding
 Thompson, M. T., 1899
 Carangidae
 Smith, H. M., 1898a
Caranx bartholomaei
 Smith, H. M., 1898a
Caranx crysos
 MacCoy, C. V., 1934
Caranx hippos
 MacCoy, C. V., 1934
 Carbohydrate content
 Copepoda
 Raymont, J. E.G. & R. J. Conover, 1961
 Carbohydrate, dissolved
 Walsh, G. E., 1965a & 1965b
 of Oyster Pond
 Walsh, G. E., 1964, 1965b
 Carbon monoxide
 in float of *Physalia*
 Wittenberg, J. B., 1958
Carcharhinus atwood
 Witman & Lee, Company, 1928
Carcharhinus commersonii
 host for *Rhynchobothrium insigne*
 Linton, E., 1920

- Carcharhinus milberti*
host for *Eudactylina spinifera*
Wilson, C. B., 1932
- Carcharhinus obscurus*
host for *Nogagus curticaudis*
Rathbun, R., 1885
host for *Nogagus latreillii*
Rathbun, R., 1885
host for *Pandanus cranchii*
Rathbun, R., 1885
host for *Phoreiobothrium trilocolatum*
Linton, E., 1909b
host for *Rhynchobothrium ingens*
Linton, E., 1921
parasites of
Linton, E., 1901a
physiology, digestive tract
Sullivan, M. X., 1908
- Carcharias atwoodi*
Storer, D. H., 1851a
- Carcharias littoralis*
host for *Crossobothrium laciniatum*
Linton, E., 1894, 1898b,
Curtis, W. C., 1903
host for *Echinorhynchus carchariae*
Linton, E., 1892a
host for *Rhynchobothrium longicorne*
Linton, E., 1898b
parasites of
Linton, E., 1901a
physiology, digestive tract
Sullivan, M. X., 1908
- Carcharias obscurus*
host for *Anthobothrium laciniatum*
Linton, E., 1889-1891
host for *Crygmatobothrium angustum*
Linton, E., 1889, 1889-1891
host for *Discocephalum pileatum*
Linton, E., 1889-1891
host for *Echinorhynchus agilis*
Linton, E., 1889
host for *Gasterostomum arcuatum*
Linton, E., 1934c
host for *Phoreiobothrium lasium*
Linton, E., 1889-1891
host for *Platybothrium cervinum*
Linton, E., 1889-1891
host for *Rhynchobothrium bisulcatum*
Linton, E., 1889
host for *Tetrarhynchus bisulcatum*
Linton, E., 1889-1891
- Carcharias*
fossil teeth
Lyell, C., 1844
- Carcharias taurus*
Fowler, H. W., 1917
- Carcharias tigris*
Atwood, N. E., 1869
Anonymous, 1916
- Carcharodon atwoodi*
host for *Echthrogaleus denticulatus*
Rathbun, R., 1885
- Carcharodon carcharias*
Bigelow, H. B. & W. C. Schroeder, 1940,
1958
Smith, H. M., 1898a
fatal attack on boy in Buzzards Bay
Gudger, E. W., 1950
host for *Dinobothrium plicatum*
Linton, E., 1922a
host for *Phyllobothrium tumidum*
Linton, E., 1922c
- Carcharodon megalodon*
fossil tooth
Sanford, S. N.F., 1934
- Carcinides maenas*
parasites of
Stunkard, H. W. 1956
- Carcinonemertes carcinophila*
parasite of *Platyonychus ocellatus*
Coe, W. R., 1902a, 1902b
- Carcinus granulatus*
behavior
Yerkes, R., 1902a
- Carcinus maenas*
behavior, mating
Chidester, F. E., 1911
- Cardium groenlandicum*
Stimpson, W., 1854a
- Cardium islandicum*
fossil
Verrill, A. E., 1878
- Carinogammarus mucronatus*
host for metacercaria of *Anisoporus manteri*
Hunninen, A. V. & R. M. Cable, 1940,
1941
- Carinoma tremaphores*
Thompson, C. B., 1900a
- Carmia fibrexilis*
de Laubenfels, M. W., 1949
- Caryophyllaeus terebrans*
parasite of *Notropis rubrifrons*
Linton, E., 1941
- Catalogue of marine invertebrates
Verrill, A. E., S. I. Smith & O. Harger, 1873
- Catostomus commersonii*
host for *Glaridacris catostomi*
Linton, E., 1941
- Caudina arenata*
Gray, G. M., 1936
- Cecrops latreillii*
parasite of *Mola rotunda*
Rathbun, R., 1885
- Cell lineage
Nereis
Wilson, E. B., 1892
- Cellepora canaliculata*
Osburn, R. C., 1912
- Cellepora dichotoma*
Rogick, M. D. & H. Croasdale, 1949
- Cellularia densa*
Desor, E., 1851a
- Cellularia turrita*
Desor, E., 1851a

- Centriscus scolopax*
Gill, T., 1863
- Centrolophus niger*
Bean, B. A., 1898
Smith, H. M., 1898a
- Centropages bradyi*
Sharpe, R. W., 1911
Wheeler, W. M., 1901
- Centropages hamatus*
Sharpe, R. W., 1911
Wheeler, W. M., 1901
- grazing
Anraku, M. & M. Omori, 1963
- morphology
Anraku, M. & M. Omori, 1963
- respiration
Raymont, J. E. G., 1959
- Centropage typicus*
Sharpe, R. W., 1911
Wheeler, W. M., 1901
- behavior
Welsh, J. H., 1933
- behavior to light & gravity
Johnson, W. H. & J. E. G. Raymont, 1939
- grazing
Anraku, M. & M. Omori, 1963
- morphology
Anraku, M. & M. Omori, 1963
- Centrophorella lanceolata*
Faure-Fremont, E. A., 1951a
- Centropistes striatus*
Firth, F. E., 1931
Sherwood, G. H. & V. N. Edwards, 1901
- parasites of
Linton, E., 1901a
- Cephalacanthus volitans*
Smith, H. M., 1898a
- Cephalocarida
Sanders, H. L., 1957, 1963a, 1963b
- morphology
Hessler, R. R. & H. L. Sanders, 1964
- Cephalopoda
Arnold, J. M., 1965
Verrill, A. E., 1873, 1874, 1880
- behavior
Verrill, A. E., 1897
White, G. M., 1924
- mating
Arnold, J. M., 1962
- sexual
Drew, G. A., 1911
- development
Hibbard, H., 1937
- synopsis
Verrill, A. E., 1880
- Ceramium rubrum*
development of holdfast
Derrick, C. M., 1899
- epiphytic on *Laminaria longicruris*
Collins, F. S., 1914
- Ceramium strictum*
development of holdfasts
Derrick, C. M., 1899
- Cerapus minax*
Verrill, A. E., S. I. Smith & O. Harger, 1873
- Cerapus tubularis*
Smith, S. I., 1877-1882c
- Ceratacanthus aurantiacus*
host for *Nerocila munda*
Harger, O., 1880a
- Ceratacanthus schoepfi*
host for *Ancistrocephalus aluterai*
Linton, E., 1941
- host for *Gargorchis varians*
Linton, E., 1942
- host for *Lepidapedon clavatum*
Linton, E., 1942
- Ceratium*
Peck, J. I., 1896
- Ceratocephale websteri*
Hartman, O., 1942a
- Cercaria
Linton, E., 1915d
- effect of dilute sea water
Stunkard, H. W. & C. R. Shaw, 1931
- Cercaria cumingiae*
parasite of *Cumingia tellinoides*
Martin, W. E., 1938
- Cercaria dipteroerca*
Stunkard, H. W., 1961
- parasite of *Nassa obsoleta*
Miller, H. M., Jr., & F. E. Northup, 1926
- Cercaria laevicardii*
parasite of *Laevicardium mortoni*
Cable, R. M., 1954
- Cercariaeum lintoni*
Stunkard, H. W. & C. R. Shaw, 1931
- development
Shaw, C. R., 1933
- life cycle
Stunkard, H. W., 1936
- parasite of *Nassa obsoleta*
Miller, H. M., Jr. & F. E. Northup, 1926
- Cercaria loossi*
parasite of *Hydroides hexagonus*
Martin, W. E., 1944
- Cercaria nassicola*
Cable, R. M. & A. V. Hunninen, 1940
- Cercaria parvicaudata*
Stunkard, H. W., 1950a
Stunkard, H. W. & C. R. Shaw, 1931
- Cercaria quissetensis*
Stunkard, H. W. & C. R. Shaw, 1931
- life cycle
Stunkard, H. W., 1936
- parasite of *Nassa obsoleta*
Miller, H. M., Jr. & F. E. Northup, 1926
- Cercaria sensifera*
Stunkard, H. W. & C. R. Shaw, 1931
- Cercaria setiferoides*
parasite of *Nassa obsoleta*
Miller, H. M., Jr. & F. E. Northup, 1926
- Cercaria variglandis*
Stunkard, H. W. & C. R. Shaw, 1931
- parasite of *Nassa obsoleta*
Miller, H. M., Jr. & F. E. Northup, 1926
- Cerebratulus lacteus*
anatomy
Montgomery, T. H., Jr., 1898
- anatomy and classification
Montgomery, T. H., Jr., 1898

- Cerebratulus lacteus*
development, determination
Horstadius, S., 1937
- Cerianthus americanus*
Hargitt, C. W., 1914
- Cerithiopsis terebralis*
Wilson, J. H., 1905
- Cerithium emersonii*
Adams, C. B., 1839a, 1839b, 1841b
- Cerithium greenii*
Adams, C. B., 1839a, 1841b
- Cerithium nigrocinctum*
Adams, C. B., 1839a, 1839b, 1841b
- Cerithium reticulatum*
Adams, C. B., 1839a
- Cerithium terebrale*
Adams, C. B., 1839a, 1841a
- Ceronia arctata*
Winkley, H. W., 1907
- Cestoda
Linton, E., 1889-1891, 1892b, 1898b,
1901b, 1907b, 1907c, 1921, 1922a, 1922c,
1922d, 1924, 1925, 1928, 1934b, 1941
Verrill, A. E., 1873
development
Curtis, W. C., 1903
larval
Linton, E., 1897
- Cestoidea
Linton, E., 1889, 1898b, 1905,
1907a
- Cestracion zygaena*
host for *Ichthyotaenia adherens*
Linton, E., 1925
host for *Orymatobothrium forte*
Linton, E., 1925
host for *Phoreiobothrium exceptum*
Linton, E., 1925
host for *Phoreiobothrium pectinatum*
Linton, E., 1925
host for *Tetrarhynchus palliatus*
Linton, E., 1925
- Cetacea
Anonymous, 1665-1666
Brown, J. T., 1883
Schuck, H. A., 1951a
fossils, Gay Head
Lyll, C., 1844
- Mesoplodon*
Agassiz, L., 1868
morphology
Jackson, J. B. S., 1845
- Cetorhinus maximus*
Allen, G. M., 1921
Schroeder, W. C., 1939
killed in Hadley Harbor
Anonymous, 1937
host for *Dinobothrium planum*
Linton, E., 1922a
- Chaetobranchus sanguineus*
Verrill, A. E. & S. I. Smith & O. Harger,
1873
- Chaetoceros*
distribution
Peck, J. I., 1896
- Chaetoceros*
pigments
Margalef, R. & J. H. Ryther, 1960
productivity
Margalef, R. & J. H. Ryther, 1960
- Chaetoceros debiles*
seasonal distribution
Hulburt, E. M., 1956b
- Chaetoceros simplex*
seasonal distribution
Hulburt, E. M., 1956b
- Chaetodipterus faber*
Smith, H. M., 1898a
- Chaetodon bricei*
Smith, H. M., 1898b, 1899a, 1902b
- Chaetodon ocellatus*
Smith, H. M., 1898a, 1898b, 1899a,
1902b
- Chaetodon striatus*
Smith, H. M., 1898a, 1898b
- Chaetodontidae
Smith, H. M., 1898a
- Chaetognatha
Verrill, A. E., S. I. Smith & O. Harger,
1873
parasites of
Linton, E., 1927
planktonic
seasonal distribution
Fish, C. J., 1925
- Chaetogordius canaliculatus*
Moore, J. P., 1904
- Chaetophoraceae
Thivy, F., 1943
- Chaetopleura apiculata*
Hunter, W. R. & S. C. Brown, 1965
hermaphroditism
Grave, B. H. & J. Smith, 1936a
spawning habits & stimuli
Grave, B. H., 1922
- Chaetopterus*
development
Allyn, H. M., 1912
- Chaetopterus pergamentaceus*
U. S. Fish Commission, 1901
development
Mead, A. D., 1897
tolerance to low salinity
Pearse, A. S., 1928
- Chaetopterus variopedatus*
behavior
Miner, R. W., 1912
feeding
Faulkner, G. H., 1931
commensalism
Pearse, A. S., 1913
- Chaetosphaeridiaceae
Thivy, F., 1943
- Chalina arbuscula*
Verrill, A. E., S. I. Smith & O. Harger,
1873

- Chamaecypris* bog
Bartlett, H. H., 1909, 1911
- Chamaesiphon incrustans*
Lewis, I. F. & R. H. Colley, 1916
- Champia parvula*
development of holdfasts
Derrick, C. M., 1899
- Channeled whelks
see *Busycon canaliculatum*
- Chantransia*
epiphytic on *Laminaria longicuris*
Collins, F. S., 1914
- Chappaquiddick Island, Nantucket
Eocene fauna
Brown, T. C., 1905
- Chappaquiddicka pulchella*
Wilson, C. B., 1932
Yeatman, H. C., 1963
- Chara aspera*
Wood, R. D., 1949
- Chara braunii*
Wood, R. D., 1949
- Chara canescens*
Wood, R. D., 1949
- Chara delicatula*
Wood, R. D., 1949
- Characeae
distribution
Wood, R. D., 1949, 1952
- Charcarodon*
fossil teeth
Merrill, F. J. H., 1890
- Charcharias littoralis*
Smith, H. M., 1898a
- Charibdea verrucosa*
Hargitt, C. W., 1902a
- Chatham
beach and near-shore studies
Beach Erosion Board, 1957
beach erosion
Beach Erosion Board, 1957
- Mya arenaria*
Belding, D. L., 1914
Oyster Pond & Oyster Pond River
Shaw, W. N., 1962
shore-line changes
Mitchell, H., 1873
shore-line geology
Marindin, H. L., 1890
- Checklist
Woods Hole mollusks
Slater, E. M., 1960
- Chelura terebrans*
Smith, S. I., 1880
- Chemical oceanography
Rakestraw, N. W., 1936
Rakestraw, N. W., H. E. Mahncke & E. F. Beach, 1936
- Chemical stimuli
dogfish reaction to
Sheldon, R. E., 1909
- Chemistry
hydrogen sulfide, bacterial sulfate reduction in marine sediments in Buzzards Bay
Berner, R. A., 1963
- Chemnitzia seminuda*
Stimpson, W., 1854a
- Cherrystone clams
see young *Mercenaria*
- Childia spinosa*
Graff, L. v., 1911
- Chilodon*
feeding
Peck, J. I., 1896
- Chilodonella hyalina*
Kidder, G. W. & F. M. Summers, 1935
- Chilodonella longipharynx*
Kidder, G. W. & F. M. Summers, 1935
associated with *Talorchestia longicornis*
Kidder, G. W. & F. M. Summers, 1935
- Chilodonella rotunda*
Kidder, G. W. & F. M. Summers, 1935
- Chilomycterus schoepfi*
Smith, H. M., 1898a
host for *Ligula chilomycteri*
Linton, E., 1941
- Chilomycterus antillarum*
Smith, H. M., 1899a
- Chilomycterus geometricus*
host for *Ligula chilomycteri*
Linton, E., 1897
- Chiridotea coeca*
Harger, O., 1880a
- Chiridotea nigrescens*
Wigley, R. L., 1961b
- Chiridotea tuftsii*
Harger, O., 1880a
- Chironomus halophilus*
Verrill, A. E., S. I. Smith & O. Harger, 1873
- Chitin decomposition
Hock, C. W., 1940
- Chitons
see Polyplacophora (Amphineura)
- Chlamydomonas*
seasonal distribution
Hulburt, E. M., 1956b
- Chlamydomonas euryale*
polysaccharides of
Lewin, R. A., 1955
- Chlorella selenastrum*
Hulburt, E. M., 1963
- Chlorinity of interstitial water of mud
Siever, R., R. M. Garrels, J. Kanwisher & R. A. Berner, 1961
- Chloromyxa funduli*
parasite of *Fundulus*
Hahn, C. W., 1915
- Chloromyxum clupeiidae*
fish parasite
Hahn, C. W., 1918
- Chlorophyll
McLachlan, J., 1961
Yentsch, C. S. & C. A. Reichert, 1962
method of determination by fluorescence in phytoplankton
Yentsch, C. S. & D. W. Menzel, 1963
variation in phytoplankton
Yentsch, C. S. & J. H. Ryther, 1957

- Chlorophylla*
 rocky intertidal zones
 Gifford, C. E. & E. P. Odum, 1961
- Chlorophyta
 Bernatowicz, A. J., 1958
 Blum, J. L., 1960
 Blum, J. L. & J. T. Conover, 1953
 Collins, F. S., 1901, 1906, 1908a, 1908b
 Farlow, W. G., 1882
 Lewis, I. F., 1916
 Thivy, F., 1942, 1943
- distribution
 Collins, F. S., 1891
- drifting
 Collins, F. S., 1914
- plankton
 Hulburt, E. M., 1956b
- radioactive zinc uptake
 Gutknecht, J., 1961
- symbiosis
 Boschma, H., 1925
- Chlorospermeae
 Jordan, D. S., 1874
- Choanites ficus*
 de Laubenfels, M. W., 1949
- Chondracanthodes deflexus*
 parasite of *Macrourus bairdii*
 Wilson, C. B., 1932
- Chondracanthus cottunculi*
 parasite of *Cottunculus*
 Rathbun, R., 1887a
- Chondracanthus galeritus*
 parasite of *Paralichthys dentatus*
 Rathbun, R., 1887a
- Chondracanthus phycidis*
 parasite of *Phycis tenuis*
 Rathbun, R., 1887a
- Chondria dasyphila*
 development of holdfasts
 Derrick, C. M., 1899
- Chondria tenuissima*
 development of holdfasts
 Derrick, C. M., 1899
- Chondrichthyes
 Allen, G. M., 1921
 Anonymous, 1916, 1926, 1937
 Atwood, N. E., 1866a, 1869
 Bigelow, H. B. & W. C. Schroeder, 1940, 1958
 Lyman, T., 1861
 Putnam, F. W., 1874
 Radcliffe, L., 1916, 1928
 Schroeder, W. C., 1933, 1939
 Smith, H. M., 1922
 Spaeth, R. A., 1921
 Storer, D. H., 1843a, 1844b, 1848c, 1851a, 1851b
 Witman & Lee Company, 1928
- attacking man
 Gudger, E. W., 1936
- attacking man, fatal
 Gudger, E. W., 1950
- behavior
 Parker, G. H., 1911, 1915
- Chondrichthyes
 behavior
 Sheldon, R., 1909
- development
 TeWinkel, L. E., 1950
- distribution
 Coker, R. E., 1922
 in southern Cape Cod Waters
 Garman, S. W., 1875
 Fowler, H. W., 1917
- morphology
 Gudger, E. W., 1933
- new species
 Garman, S., 1886
- parasites of
 Curtis, W. C., 1903
 Kudo, R., 1923
 Linton, E., 1907c, 1921, 1922d, 1925
- physiology
 Sullivan, M. X., 1908
- placoid scales
 Sayles, L. P. & S. G. Hershkowitz, 1937
- reproduction
 Hsiao, F. L. & A. Albert, 1947
- sense of smell
 Parker, G. H. & R. E. Sheldon, 1914
- temperature
 Kidder, J. H., 1880
- tooth succession
 Ifft, J. D. & D. J. Zinn, 1948
- Chondrus crispus*
 Rogick, M. D. & H. Croasdale, 1949
- wave effects on
 Kingsbury, J. M., 1960
- Chordafilum*
 polysaccharides of
 Lewin, R. A., 1955
- Chordaria flagelliformis*
 polysaccharides of
 Lewin, R. A., 1955
- Choniosphaera cancerum*
 Connolly, C. J., 1929
- larval development
 Connolly, C. J., 1929
- Chordata
 Allen, G. M., 1916
 Anonymous, 1916, 1926, 1937
 Armstrong, P. B., 1957
 Armstrong, P. N. & J. S. Child, 1965
 Arnold, E. L., Jr., 1949, 1951
 Atwood, N. E., 1865, 1866a, 1866b, 1866-1868, 1868, 1869
 Bangs, O., 1897
 Backus, R. H., 1962
 Baird, S. F., 1873b
 Bancroft, F. W., 1904
 Bean, B. A., 1898
 Bigelow, H. B. & W. C. Schroeder, 1936, 1940, 1953, 1958
 Brown, J. G., 1879
 Brown, J. T., 1883
 Bumpus, H. C., 1899
 Desor, E., 1851d

Chordata

- Edwards, V. N., 1878
 Edwards, R. L., R. Livingstone & P. E. Hamer, 1962
 Eigenmann, C. H., 1902b
 Goode, G. B., 1879, 1888
 Gudger, E. W., 1930
 Harper, F., 1928
 Lyman, T., 1861
 MacCoy, C. V., 1931, 1934
 Mather, F. J., III, 1952
 Mathews, S. A., 1938
 Meek, S. E., 1883
 Miller, G. S., Jr., 1897
 Olsen, Y. H. & D. Merriman, 1946
 Putnam, F. W., 1871, 1874
 Radcliffe, L., 1916, 1928
 Richards, S. A., A. Perlmutter & D. C. McAnany, 1963
 Rogers, C. H., 1938
 Schevill, W. E., 1956
 Schroeder, W. C., 1933, 1937, 1939
 Schuck, H. A., 1951a, 1951b
 Sharp, B. & H. W. Fowler, 1904
 Sherwood, S. H. & V. N. Edwards, 1901
 Smith, H. M., 1898a, 1898b, 1899a, 1899b, 1901, 1902a, 1902b, 1902c, 1921, 1922, 1938
 Spaeth, R. A., 1921
 Starrett, A. & P. Starrett, 1955
 Storer, D. H., 1839-1844, 1843a, 1843b, 1844a, 1844b, 1846-1867, 1848a, 1848b, 1848c, 1851a, 1851b, 1856, 1859
 Swain, J., 1883
 Thompson, J. H., 1881
 U. S. Fish Commission, 1873a, 1901
 Van Name, W. G., 1907-1912a, 1907-1912b
 Verrill, A. E., 1871a, 1871b
 Williams, G. C., 1960
 Winthrop, J., 1670
 Witman & Lee Company, 1928
- albinism
 Lux, F. E., 1959
- anatomy
 Silvester, C. F., 1905
- attacking man
 Gudger, E. W., 1936
- attacking man, fatal
 Gudger, E. W., 1950
- behavior
 Atwood, N. E., 1861
 Blake, J. H., 1871
 Breder, C. M., Jr., 1922a
 Grave, C., 1941a
 Lyon, E. P., 1905
 Newman, H. H., 1907
 Nye, W., Jr., 1883, 1887a
 Parker, G. H., 1911, 1912, 1915
 Rathbun, R., 1894
 Sheldon, R. E., 1909
 Verrill, A. E., 1897
 Watterson, R. L., 1945
- feeding
 Jørgensen, C. B., 1952
 Peck, J. I., 1896

Chordata

- behavior
 larval
 Grave, C., 1920
- bio-acoustics
 Moulton, J. M., 1956
- breeding time
 Mead, A. D., 1898
- Chondrichthyes
 Allen, G. M., 1921
- copepod parasites of
 Rathbun, R., 1885, 1887a, 1888
- deformities
 Chidester, F. E., 1914
- development
 Bertholf, L. M., 1945
 Bertholf, L. M. & S. O. Mast, 1944
 Breder, C. M., 1922b
 Clapp, C. M., 1891
 Draper, J. W. & D. J. Edwards, 1932
 Eigenmann, C. H., 1902a
 Jackson, S. F., 1958
 Miller, D. & R. R. Marak, 1959
 Newman, H. H., 1908
 Scott, F. M., Sister, 1942, 1945-1952
 Sullivan, W. E., 1915
 TeWinkel, L. E., 1950
- larval
 Kuntz, A. & L. Radcliffe, 1917
- distribution
 Backus, R. H., 1957
 Coker, R. E., 1922
 Firth, F. E., 1931
 Garman, S. W., 1875
 Gill, T., 1863
 Gray, G. M., 1939a, 1940b
 Kendall, W. C. & H. M. Smith, 1895
 Nichols, J. T. & C. M. Breder, Jr., 1927
 Schroeder, W. C., 1947
- egg
 Fish, C. J., 1928
- embryology
 Ryder, J. A., 1884a
 Wilson, H. V., 1891a
- fertilization
 Morgan, T. H., 1941
- fish in Gulf of Maine
 Bigelow, H. B. & W. W. Welsh, 1925
- check-list
 Bean, T. H., 1881, 1884
- fisheries
 Anonymous
 Mullan, J. W., 1958
 Perlmutter, A., 1947
- Barnstable County
 Mathiessen, G. C. & R. C. Toner, 1963
- Waquoit
 Lyman, T., 1872a
- fossil
 Desor, E., 1851c
 Merrill, F. J. H., 1890
- fouling
 Parker, G. H., 1924

- Chordata
 growth
 Mather, F. J., III & H. A. Schuck, 1960
 hermaphroditism
 Chidester, F. E., 1917
 larvae
 Costello, D. P., 1946a
 behavior
 Woodbridge, H., 1924
 metamorphosis
 Grave, C., 1941b
 life history
 Schroeder, W. C., 1928
Larus argentatus
 Stunkard, H. W., 1953
 melanosis
 Hsiao, S. C., 1941
 migration
 Blake, J. H., 1871
 Collins, G. B., 1952
 morphology
 Bigelow, R. P., 1926
 Bumpus, H. C., 1898d
 Gabriel, M. L., 1942
 Gudger, E. W., 1933
 Herrick, C. J., 1898, 1900, 1903
 Hunter, G. W., 1898
 Jackson, J. B. S., 1845
 Metcalf, M. M., 1895
 Newman, H. H., 1909
 Parker, G. H., 1903, 1910
 Willey, A., 1901
 Williams, S. R., 1902
 new species
 Bean, T. H., 1885
 Garman, S., 1886
 osmosis
 Sumner, F. B., 1906a
 parasites of
 Cable, R. M. & A. V. Hunninen, 1941, 1942
 Cable, R. M. & H. W. Stunkard, 1931
 Curtis, W. C., 1903
 Hahn, C. W., 1915, 1917, 1918
 Hunninen, A. V. & R. Wichterman, 1936
 Kudo, R., 1923
 Linton, E., 1889, 1891, 1889-1891, 1892a,
 1894, 1897, 1898a, 1898b, 1898c, 1901a,
 1901b, 1905, 1907b, 1907c, 1910a, 1910b,
 1914, 1915e, 1921, 1922c, 1922d, 1923,
 1924, 1928, 1933, 1934b, 1934c, 1936,
 1941, 1942
 Manter, H. W., 1926
 Martin, W. E., 1939
 Ryder, J. A., 1884b
 Willey, C. H., 1958
 physiology
 Grosch, D. S. & Z. H. Smith, 1957
 Irving, L., 1942
 Sullivan, M. X., 1908
 Sumner, F. B., 1906b
 placoid scales
 Sayles, L. P. & S. G. Hershkowitz, 1937
 predators of
 Gudger, E. W., 1934
- Chordata
 rare
 Gray, G. M., 1934
 reproduction
 Hsiao, F. L. & A. Albert, 1947
 Lee, R. E., 1942
 schooling behavior
 Shaw, E., 1957, 1958a, 1958b, 1958c,
 1960-1961, 1961
 sense of smell
 Parker, G. H. & R. E. Sheldon, 1914
 stomach contents
 Griffin, D. R., 1936
 Gross, A. O., 1923
 sunfish
 Dearborn, H. A. S., 1826
 temperature
 Kidder, J. H., 1880
 tooth succession
 Ifft, J. D. & D. J. Zinn, 1948
 weir fishery of Waquoit Bay
 Commissioners on Inland Fisheries, 1872
 Chromatographic analysis
 plant pigments in sediments
 Taylor, W. R. & C. D. Gebelein, 1964
 Chromatophores,
 Palaemonetes
 Webb, H. M., F. A. Brown, Jr., &
 R. C. Graves, 1952
 Chromosomes
 Auclair, W., 1965
 Cyathura
 Burbanck, W. D. & M. P. Burbanc, 1958
Chrysococcus cinctus
 Lackey, J. B., 1940
Chrysococcus minutus
 Lewis, I. F. & W. R. Taylor, 1928
Chrysodomus stonei
 Wilson, J. H., 1905
 Chrysophyta
 Margalef, R., 1960b
 Reimann, B. E. F., J. M. C. Lewin &
 R. R. L. Guillard, 1963
 Taylor, W. R. & J. C. Palmer, 1963
 planktonic
 Hulburt, E. M., 1965b
 morphology
 Guillard, R. R. L. & J. H. Ryther, 1962
 new species
 Hulburt, E. M., 1957
 physiological ecology
 Curl, H., Jr. & G. C. McLeod, 1961
 physiology
 Ryther, J. H. & R. R. L. Guillard, 1962
 tidal rhythm
 Faure-Fremiet, E., 1951b
Chthamalus stellatus
 Sumner, F. B., 1909
Chytridium megastomum
 Sparrow, F. K., Jr., 1936
Chytridium polysiphoniae
 Sparrow, F. K., Jr., 1936
Cibicides concentricus
 Parker, F. L., 1952
Cibicides lobatulus
 Parker, F. L., 1952

- Ciliary movement
mechanism of
Gray, J., 1928
- Ciliary transport system
Asterias forbesi
Budington, R. A., 1942
- Ciliata
Andrews, E. A., 1942
Rudzinska, M. A., 1947, 1952
Wenrich, D. H., 1928
- cytology
Kidder, G. W. & F. M. Summers, 1935
- development
Faure-Fremiet, E., 1930
Summers, F. M., 1938
- excystation
Trager, W., 1957
- geotropism
Kanda, S., 1914
- mesoporal ciliate fauna
Faure-Fremiet, E. A., 1951a
- microporal ciliate fauna
Faure-Fremiet, E. A., 1951a
- new species
Beltran, E., 1933
Bullington, W. E., 1939
Faure-Fremiet, E., 1937
- taxonomic & cytological studies
parasitic
Summers, F. M. & G. W. Kidder, 1936
- taxonomy
Kidder, G. W. & F. M. Summers, 1935
- Cingula latior*
Wilson, J. H., 1905
- Ciona*
Van Name, W. G., 1907-1912b
- fertilization
Morgan, T. H., 1941
- Ciona intestinalis*
behavior
feeding
Jørgensen, C. B., 1952
- Circulation
of Barnstable Harbor
Ketchum, B. H., 1954
- Cirolana concharum*
Harger, O., 1880a
- breeding
Mead, A. D., 1898
- Cirolana impressa*
Harger, O., 1880b
- Cirratulus*
climatic (winter) effects on
Parker, R. W., 1934
- Cirratulus grandis*
Hartman, O., 1942a, 1942b, 1944
Verrill, A. E., S. I. Smith, O. Harger, 1873
- behavior
Miner, R. W., 1912
- breeding
Mead, A. D., 1898
- tolerance to low salinity
Pearse, A. S., 1928
- Cirratulus parvus*
Moore, J. P., 1906
- Cirratulus tenuis*
Verrill, A. E., S. I. Smith, O. Harger, 1873
- Cirrhinereis phosphorea*
Hartman, O., 1942a
- Cirripedia
Sumner, F. B., 1909
Visscher, J. P., 1938
Zullo, V. A., 1963
- anti-fouling
Clarke, G. L., 1947
- distribution
Genthe, K. W., 1905
- fouling
Parker, G. H., 1924
- Miocene
Cushman, J. A., 1904a
- morphology
Fales, D. E., 1928
- Cistenides gouldii*
Verrill, A. E., S. I. Smith & O. Harger, 1873
- Cladocera
Sharpe, R. W., 1911
- bioluminescence
Lochhead, J. H., 1954
- Cladocoryne floccosa* var. *sargassensis*
Hargitt, C. W., 1909b
- Clams
see various Bivalvia
- Clam worms
see *Nereis*
- Classification
Montgomery, T. H., Jr., 1897
- Clausocalanus arcuicornis*
Sharpe, R. W., 1911
Wheeler, W. M., 1901
- Clava leptostyla*
development, early
Hargitt, C. W., 1906b
- egg organization
Hargitt, C. W., 1906b
- ontogeny
Hargitt, C. W., 1911
- Clavelina*
morphology
Metcalf, M. M., 1895
- Clays
Fuller, M. L., 1906a
- Clestobothrium crassiceps*
Linton, E., 1941
- Cletocamptus deitersi*
Yeatman, H. C., 1963
- Clidiophora gouldiana*
Winkley, H. W., 1907
- Cliffs, seaward movement of on
outer Cape
Zeigler, J. M., H. J. Tasha &
G. S. Giese, 1964
- Climatic trends & animal distribution
Taylor, W. R., H. B. Bigelow & H. W.
Graham, 1957
- Cliona celata*
deLaubenfels, M. W., 1949
- Clitellio arenarius*
Moore, J. P., 1905b

Clitellio irrorata

Verrill, A. E., S. I. Smith & O. Harger,
1873

Clupanodon pseudohispanicus

Smith, H. H., 1902b

Clupea

as food for *Cynoscion regale*

Peck, J. I., 1896

Clupea elongata

behavior

Blake, J. H., 1871

migration

Blake, J. H., 1871

Clupea harengus

food of *Nycticorax nycticorax naevius*

Gross, A. O., 1923

host for *Chloromyxum clupeiidae*

Hahn, C. W., 1918

parasites of

Linton, E., 1901a

Clupea pseudohispanica

Kendall, W. C. & H. M. Smith, 1894

Clupeidae

Smith, H. M., 1898a

Clymene producta

Lewis, M., 1897

Clymenella torquata

autecology

Rankin, J. S., Jr., 1946

color variation

Rankin, J. S., Jr., 1946

development

Mead, A. D., 1897

host for *Microtaeniella clymenellae*

Calkins, G. N., 1915

regeneration, inhibition of

Smith, S. D., 1963

tolerance to low salinity

Pearse, A. S., 1928

Clytemnestra rostrata

Sharpe, R. W., 1911

Wheeler, W. M., 1901

Clytia cylindrica

Hargitt, C. W., 1909b

Clytia edwardsi

Fraser, C. M., 1912

Clytia minuta

Fraser, C. M., 1912

Clytia volubilis

Hargitt, C. W., 1909b

Cnidaria

Agassiz, A., 1862

Agassiz, E. C. & A. Agassiz, 1865

Crowell, S., 1945

Desor, E., 1851a, 1851d

Lyman, T., 1861

Petersen, K. W., 1964

Safford, V., 1939

U. S. Fish Commission, 1901

Verrill, A. E., 1873, 1898

Wittenberg, J. B., 1958

autotomy

Morse, M., 1909

behavior

Hargitt, C. W., 1907

Morse, M., 1906

Cnidaria

behavior

Murbach, L., 1909

Rugh, R., 1929

Yerkes, R. M. & J. B. Ayer, Jr., 1903

feeding

Allabach, L. F., 1905

Boschma, H., 1925

Gudger, E. W., 1934

breeding

Mead, A. D., 1898

budding

Perkins, H. F., 1903

development

Allen, C. M., 1900

Bunting, M., 1894

Crowell, S. & M. Rusk, 1950

Hargitt, C. W., 1900a, 1902a, 1904a,

1906b, 1911

Hargitt, C. W. & G. T. Hargitt, 1910

McMurrich, J. P., 1891b

Perkins, H. F., 1902

distribution

Hargitt, C. W., 1902b, 1905a, 1908, 1909b,

1914

Nutting, C. C., 1901

Woods Hole

Fraser, C. M., 1912

embryology

Beckwith, C. J., 1909

evolution

Lenhoff, H. M. & H. A. Schneiderman, 1959

growth terminal

Crowell, S. & C. Wyttenbach, 1957

life history

Murbach, L., 1895

morphology

Hargitt, C. W., 1900b, 1901

Perkins, H. F., 1901

Smallwood, M., 1899

Thomas, L. J., 1921

new species

Crowell, S., 1946

Fraser, C. M., 1943

Murbach, L., 1899

phylogeny

McMurrich, J. P., 1891a

physiology

Kepner, W. A., 1943

Shoup, C. S., 1932

Yerkes, R. M., 1902b

regeneration

Goldin, A., 1942

Hargitt, G. T., 1902c, 1905b

reproduction

Thompson, M. T., 1899

symbiosis

Boschma, H., 1925

Pycnogonida

Cole, L. J., 1910

Coast

changes

Nantucket

Marindin, H. L., 1894a

Provincetown shore-line

Marindin, H. L., 1892a

- Coast
 changes
 effects of hurricanes
 U. S. Army Corp of Engineers, 1939
 cross sections
 Cape Cod
 Marindin, H. L., 1892a
 encroachment of sea
 Marindin, H. L., 1889
 Martha's Vineyard & Nantucket
 Marindin, H. L., 1897
 shore-line
 Marindin, H. L., 1890
 Coastal morphology
 Mitchell, H., 1871
 Weule, K., 1891
Cocconeis
 distribution
 Peck, J. I., 1896
 Coccotithineae
 seasonal distribution in Vineyard Sound
 Lillick, L. C., 1937
Cochlodesma leanum
 Winkley, H. W., 1907
 Cod
 behavior
 Atwood, N. E., 1861
Codium
 introduction to Cape Cod
 Wood, R. D., 1962
Codonella
 Peck, J. I., 1896
Codonoeca gracilis
 Calkins, G. N., 1902
Coecum costatum
 Verrill, A. E., 1872
 Coelenterata
 see also Cnidaria
 Verrill, A. E., 1898
 Verrill, A. E., S. I. Smith &
 O. Harger, 1873
 Watt, D. J., 1955
 behavior
 Bumpus, H. C., 1898a
 feeding
 Gudger, E. W., 1942
 development
 Moore, J. A., 1939
 morphology
 Hargitt, C. W., 1905c
 planktonic
 seasonal distribution in Woods Hole
 Fish, C. J., 1925
Coelosphaerium nagelianum
 Lewis, I. F. & W. R. Taylor, 1928
 Coelozoic astomatous parasites
 Summers, F. M. & G. W. Kidder, 1936
Colaconema americana
 Jao, C. C., 1936
 Coliforms
 Arcisz, W., E. Wattie & J. L. Dallas, 1953
 colonization, pioneer
 of intertidal zones
 Fahey, E. M., 1949
 Color change
 nocturnal & diurnal
 Verrill, A. E., 1897
Uca
 Green, J. P., 1964
Uca pugnax
 Brown, F. A., Jr, M. Fingerman,
 M. I. Sandeen & H. M. Webb, 1953
 Brown, F. A., Jr., & M. N. Hines, 1952
Clymenella torquata
 Rankin, J. S., Jr., 1946
Columbella avara
 Adams, C. B., 1839a, 1839b
Columbella lunata
 behavior
 Welsh, J. H., 1933
 Columbus' crabs
 see *Planes minutus*
 Comb jellies
 see Ctenophora
 Commensalism
 Copepoda
 Seiwell, H. R., 1929
 Crustacea
 Pearse, A. S., 1913
Graffilla gemellipara
 Linton, E., 1910c
 Patterson, J. T., 1912
Hydractina echinata on *Liittorina littorea*
 Crowell, S., 1945
Iridia convexa on *Cyclammina*
 Cushman, J. A., 1920
Modiolus plicatulus
 Linton, E., 1910c
 Patterson, J. T., 1912
Podocoryne carnea on *Nassarius trivittata*
 Crowell, S., 1945
 shell of *Placopecten*
 Merrill, A. S., 1960
 Community
 marine coastal organization
 Allee, W. C., 1934
 metabolism
 Whitely, G. C., Jr., 1960
 soft-bottom structure
 Sanders, H. L., 1958-1960
 Compass direction & magnetism
Nassarius
 Brown, F. A., Jr., H. M. Webb &
 F. H. Barnwell, 1964
Conchoecia
 physiology
 Raymond, J. E. G. & R. J. Conover, 1961
Congericola pallida
 morphology
 Wiley, C. H., 1958
Conger vulgaris
 host for *Congericola pallida*
 Wiley, C. H., 1958
Contracecum clavatum
 parasite of *Gadus morrhua*
 Linton, E., 1934c

- Contracecum clavatum*
parasite of *Microgadus tomcod*
Linton, E., 1934c
- Contracecum habena*
parasite of *Opsanus tau*
Linton, E., 1934c
- Control
Asterias
Galtsoff, P. S. & V. L. Loosanoff, 1939
- Copepoda
Bigelow, H. B., 1915, 1917, 1922, 1926
Clarke, G. L. & D. D. Bonnet, 1939
Deevey, G. B., 1948
Peck, J. I., 1896
Sharpe, R. W., 1911
Wilson, C. B., 1903a, 1905a, 1932
Welsh, J. H., 1933
- behavior
Johnson, W. H. & J. E. G. Raymont, 1939
Parker, G. H., 1902
Schallek, W., 1942
- feeding
Anraku, M. & M. Omori, 1963
Fuller, J. L., 1937
Mullin, M. M., 1963
- bioluminescence
David, C. N. & R. J. Conover, 1961
- calanoids of Cape Cod embayments & estuaries
Carter, J. C. H., 1964
- development
McClendon, J. F., 1906-1907
- distribution
Anraku, M., 1962, 1964
Carter, J. C. H., 1964
intertidal region of sandy beach
Pennak, R. W., 1942a, 1942b
- free swimming
Wheeler, W. M., 1901
- life history
Johnson, M. W., 1934
- littoral
Yeatman, H. C., 1963
- morphology
Willey, C. H., 1958
- nematode parasites of
Cobb, N. A., 1928
- new species
Illg, P. L., 1955
- parasites of
Connolly, C. J., 1929
- parasitic
Rathbun, R., 1885, 1887a, 1888
Wilson, C. B., 1903b, 1905b, 1906, 1921, 1925
- physiology
Raymont, J. E. G. & R. J. Conover, 1961
- planktonic, respiration
Raymont, J. E. G., 1959
- seasonal production
Clarke, G. L. & D. J. Zinn, 1937
- Copidognathus* sp.
Hag, J., 1965
- Copper
content in sea water
Galtsoff, P. S., 1943
- Corallobothrium fimbriatum*
parasite of *Ameiurus nebulosus*
Linton, E., 1941
- Corals
See Madreporaria & other colonial Anthozoa
- Corbula contracta*
fossil
Raup, D. M. & D. R. Lawrence, 1963
- Corbula whitefieldi*
Miocene
Brown, T. C., 1905
- Cordylophora lacustris*
Hargitt, C. W., 1908
- Corycaeus carinatus*
Sharpe, R. W., 1911
Wheeler, W. M., 1901
- Corycaeus elongatus*
Sharpe, R. W., 1911
Wheeler, W. M., 1901
- Corymorpha pendula*
Hargitt, C. W., 1902b
- Coryne*
morphology
Hargitt, C. W., 1901
occurrence of
Mead, A. D., 1898
- Coryne producta*
Hargitt, C. W., 1902a
- Corynitis agassizii*
medusa
Murbach, L., 1899
synonymy
Hargitt, C. W., 1908
- Corynura bumpsii*
Wheeler, W. M., 1901
- Coryphaena hippurus*
Arnold, E. L., Jr., 1951
Schuck, H. A., 1951a
Taylor, C. C., H. B. Bigelow & H. W. Graham, 1957
- Coryphella pellucida*
Russell, H. D., 1964
- Coscinodiscus*
Peck, J. I., 1896
- Cosmocephala ochracea*
Verrill, A. E., S. I. Smith & O. Harger, 1873
- Cottidae
Smith, H. M., 1898a
- Cottunculus*
host for *Chondracanthus cottunculi*
Rathbun, R., 1887a
- Cottus octodecimspinosus*
temperature
Kidder, J. H., 1879
- Couthouyella striatula*
Bartsch, P., 1907-1912
- Crangon vulgaris*
Thompson, M. T., 1899
development, larval
smith, S. I., 1873
- Crassostrea*
periodicity
Brown, F. A., Jr., M. F. Bennett, H. M. Webb, C. M. Ralph, 1956
Brown, F. A., H. M. Webb, M. F. Bennett, 1955b

- Crassostrea*
freezing, intertidal
Kanwisher, J. W., 1955
- Crassostrea virginica*
growth
Pierce, M. E. & J. T. Conover, 1954
larvae, setting & spat
Galtsoff, P. S., et al, 1930
raft culture
Shaw, W. N., 1962, 1963
shell structure & formation
Galtsoff, P. S., 1954
- Cratena aurantia*
Moore, G. M., 1950
- Cratena aurantiaca*
Russell, H. D., 1964
- Cratena concinna*
Russell, H. D., 1964
- Cratena pilata*
Moore, G. M., 1950
- Crepidula*
behavior
sexual phases
Coe, W. R., 1936b
breeding
Conklin, E. G., 1897
change of sex
Coe, W. R., 1938
development
Conklin, E. G., 1897
embryology
Conklin, E. G., 1897
fossil
Raup, D. M. & D. R. Lawrence, 1963
life history
Conklin, E. G., 1897
- Crepidula fornicata*
Adams, C. B., 1839a
Lyman, T., 1861
Plaine, H. L., 1952
behavior
sex
Wilezynski, J. Z., 1955
breeding
Mead, A. D., 1898
Thompson, M. T., 1899
- Crepidula plana*
breeding
Thompson, M. T., 1899
development
Gould, H. N., 1949
sexual changes
Gould, H. N., 1949
- Cretaceous
Hollick, A., 1896b
Shaler, N. S., 1890
age
Shaler, N. S., 1889b
flora of Martha's Vineyard
Berry, E. W., 1915
fossils, Martha's Vineyard
Shaler, N. S., 1889b
paleobotany
Jeffrey, E. C., 1910
- Cribrella sanquinolenta*
Mead, A. D., 1898
- Cribrilina annulata*
Rogick, M. D. & H. Croasdale, 1949
- Cribrilina punctata*
Rogick, M. D. & H. Croasdale, 1949
- Crisia eburnea*
Rogick, M. D. & H. Croasdale, 1949
- Crossobothrium lancinatum*
Curtis, W. C., 1903
parasite of *Carcharias littoralis*
Curtis, W. C., 1903
Linton, E., 1894, 1898
parasite of *Odontaspis littoralis*
Linton, E., 1889-1891
- Cruoriopsis ensisae*
Jao, C. C., 1936
- Crustacea
Atwood, N. E., 1865
Bigelow, R. P., 1941
Burbanck, W. D. & M. P. Burbanck, 1958
Burbanck, W. D., 1959, 1961, 1962
Claff, C. L., F. N. Sudak & L. Moloney, 1958
Clarke, G. L. & D. D. Bonnet, 1939
Cushman, J. A., 1906a
Fingerman, M., 1955
Hansen, H. J., 1915
Harger, O., 1880a, 1880b
Herrick, F. H., 1911
Hitchcock, E. & A. A. Gould, 1833
Kidder, G. W. & F. M. Summers, 1935
Lyman, T., 1861
Menzies, R. J. & C. Beckman, 1958
Mills, E. L., 1964b
Pearse, A. S., 1914a, 1914b
Rabin, H. & F. B. Bang, 1964
Rathbun, R., 1887b
Rathbun, M. J., 1905
Richardson, H., 1909
Sanders, H. L., 1957, 1963a, 1963b
Sharpe, R. W., 1911
Smith, S. I., 1887-1882a, 1877-1882b.
1877-1882c, 1880
Stunkard, H. W., 1956
Sumner, F. B., 1909
Thompson, M. T., 1904b
U. S. Fish Commission, 1901
Verrill, A. E., 1873
Visscher, J. P., 1938
Wheeler, W. M., 1901
Wigley, R. L., 1961b, 1963a
Wilkins, J. L. & M. Fingerman, 1965
Wilson, C. B., 1903a, 1903b, 1905a, 1932
Yeatman, H. C., 1963
Zullo, V. A., 1963
anaerobiosis
Wieser, W. & J. Kanwisher, 1959
anti-fouling
Clarke, G. L., 1947
behavior
Barnwell, F. H. & F. A. Brown, Jr., 1963
Bennett, M. F. & F. A. Brown, 1959a, 1959b

Crustacea

behavior

- Bennett, M. F., J. Shriner & R. A. Brown, 1957
 Brown, F. A., Jr., M. F. Bennett, & M. I. Sandeen, 1953
 Brown, F. A., Jr., M. F. Bennett & H. M. Webb, 1954
 Brown, F. A., Jr., M. F. Fingerman, M. I. Sandeen & H. M. Webb, 1953
 Brown, F. A., Jr. & M. N. Hines, 1952
 Brown, F. A., Jr., M. I. Sandeen, & N. Fingerman, 1952
 Brown, F. A., Jr., M. I. Sandeen, & C. L. Ralph, 1954
 Brown, F. A., Jr. & G. C. Stephens, 1951
 Brown, F. A., Jr. & H. M. Webb, 1949
 Brown, F. A., Jr., H. M. Webb & M. F. Bennett, 1955a
 Brown, F. A., H. M. Webb, M. F. Bennett & M. I. Sandeen, 1954
 Brown, F. A., Jr., H. M. Webb & R. C. Graves, 1952
 Bumpus, H. C., 1901
 Burbank, W. D., R. Grabske & J. R. Comer, 1964
 Dembowski, J. B., 1926
 Holmes, S. J., 1901, 1903a
 Johnson, W. H. & J. E. G. Raymont, 1939
 Nye, W., Jr., 1887c
 Parker, G. H., 1902
 Schallek, W., 1942
 Spaulding, E. G., 1904a
 Webb, H. M. & F. A. Brown, Jr., 1958
 Webb, H. M., F. A. Brown, Jr. & R. C. Graves, 1951
 Welsh, J. H., 1932, 1933
 White, G. M., 1924
 Yerkes, R., 1902a

feeding

- Anraku, M. & M. Omori, 1963
 De la Cruz, A. H., 1960
 Fuller, J. L., 1937
 Mullin, M. M., 1963

bioluminescence

- David, C. N. & R. J. Conover, 1961
 Lochhead, J. H., 1954

breeding

- Mead, A. D., 1898

commensalism

- Pearse, A. S., 1913

development

- Faxon, W., 1879a, 1879b
 McClendon, J. F., 1906-1907
 Ryder, J. A., 1886a, 1886b
 Smith, S. I., 1872, 1873, 1874-1878, 1887-1882a

larval

- Chamberlain, N. A., 1957

distribution

- Anraku, M., 1962, 1964
 Carter, J. C. H., 1964
 Cushman, J. A., 1906b
 Genthe, K. W., 1905

diurnal rhythms

- Stephens, G. C., 1955

Crustacea

diurnal rhythms

- Stephens, G. C., J. P. Green, B. Guttman & R. A. Schinske, 1958

ecology

- Platzman, S. J., 1960

embryology

- Bumpus, H. C., 1891
 McMurrich, J. P., 1895

excystation

- Trager, W., 1957

faunal list

- Rathbun, M. J., 1905

fossil

- Cushman, J. A., 1905
 Lyell, C., 1844
 Packard, A. S., 1900
 Stimpson, W., 1863

fouling

- Parker, G. H., 1924

heliotropism

- Lyon, E. P., 1906b

intertidal

- Pennak, R. W., 1942a, 1942b
 Pennak, R. W. & D. J. Zinn, 1943

key

- Holmes, S. J., 1903b

life history

- Hyman, O. W., 1922
 Johnson, M. W., 1934

mating

- Chidester, F. E., 1911

metamorphosis

- Thompson, M. T., 1904a

Miocene

of Gay Head

- Cushman, J. A., 1904a, 1905b
 Dall, W. H., 1894

morphology

- Fales, D. E., 1928
 Green, J. P., 1964
 Hessler, R. R. & H. L. Sanders, 1964
 Jenner, C. E., 1955
 Willey, C. H., 1958

mortality

- Fraenkel, G., 1960

natural history

- Hughes, J. T. & G. C. Matthiessen, 1962

nematode, parasites of

- Cobb, N. A., 1928

new species

- Benedict, J. E., 1901
 Chace, F. A., Jr., 1958
 Harger, O., 1878
 Holmes, S. J., 1905
 Illg, P. L., 1955
 Jones, N. S. & W. D. Burbank, 1959
 Kingsley, J. S., 1895
 Mills, E. L., 1962, 1963, 1964a
 Richardson, H., 1908
 Seiwel, H. R., 1929

parasitic

- Coe, R. W., 1902b
 Connolly, C. J., 1929
 Rathbun, R., 1885, 1887a, 1888

- Crustacea
 parasitic
 Reinhard, E. G., 1945, 1946
 Summers, F. M. & G. W. Kidder, 1936
 Thompson, M. T., 1902
 Wilson, C. B., 1905b, 1906, 1921, 1925
 parasitic hosts
 Cable, R. M. & A. V. Hunninen, 1939, 1940
 physiology
 Raymont, J. E.G. & R. J. Conover, 1961
 Wertz, H. O., 1963
 planktonic
 Deevey, G. B., 1948
 reproduction
 Pearce, J. B., 1964
 respiration
 Raymont, J. E. G., 1959
 seasonal distribution
 Fish, C. J., 1925
 seasonal production
 Clarke, G. L. & D. J. Zinn, 1937
 sex characteristics
 Reinhard, E. G., 1949
 stalk-eyed
 Smith, S. I., 1878-1882
 winter distribution
 Irving, L., 1942
Cyrtacanthodes maculatus
 Smith, H. M., 1898a
 U. S. Fish Commission, 1901
Cryptochrysis atlantica
 Lackey, J. B., 1940
Cryptocolyle lingua metacercariae
 Linton, E., 1934c
Cryptodon obesus
 Verrill, A. E., 1872
Cryptosula pallasiana
 Rogick, M. D. & H. Croasdale, 1949
Crystallonema fuscacephalum
 Cobb, N. A., 1920
 Ctenidia
 Hunter, W. R. & S. C. Brown, 1965
Ctenolabrus
 Mead, A. D., 1898
Ctenolabrus adspersus
 skin parasite of
 Ryder, J. A., 1884b
 Ctenophora
 behavior
 Agassiz, A., 1862
 Hunter, G. W., 1904
 bioluminescence
 Chang, J. J., 1954
 Harvey, E. N. & S. P. Marfrey, 1958
 distribution
 Hargitt, C. W., 1902b
 physiology
 Coonfield, B. R., 1934
Cucumaria fusiformis
 Desor, E., 1851a
 Culture
 of *Homarus americanus*
 Rathbun, R., 1887b
 Cumacea
 new species
 Jones, N. S. & W. D. Burbanck, 1959
Cumingia tellinoides
 development
 Grave, B. H., 1926
 gametes, vitality
 Grave, B. H., 1926, 1928b
 hermaphroditism
 Grave, B. H. & J. Smith, 1936a
 host for *Cercaria cumingiae*
 Martin, W. E., 1938
 natural history
 Grave, B. H., 1927b
 spawning habits & stimuli
 Grave, B. H., 1927a
 Cunner, respiration
 Irving, L., 1942
 Currents
 Bigelow, H.B., 1915, 1917, 1922, 1927
 Schott, C. A., 1854a
 Sumner, F. B., R. C. Osborn, L. J. Cole
 & B. M. Cole, 1913
 Brown's Ledge
 Day, C. G., 1960
 Edgartown
 Marindin H. L., 1894b
 Nantucket Bay
 Marindin, H. L., 1894b
 Nantucket Sound & Vineyard Sound
 Mitchell, H., 1857
 Cuttyhunk
 flora
 Fogg, J. M., Jr., 1930
Cyanea
 Hargitt, C. W., 1902a
Cyanea arctica
 Agassiz, A., 1862
 development
 McMurrich, J. P., 1891b
 morphology, variations
 Hargitt, C. W., 1905c
 occurrence of
 Mead, A. D., 1898
 Cyanophyceae
 seasonal distribution
 Lillick, L. C., 1937
Cyartonema flexile
 Cobb, N. A., 1920
Cyathura
 chromosomes
 Burbanck, W. D. & M. P. Burbanck, 1958
 distribution
 Burbanck, W. D., 1959
 ecology
 Burbanck, W. D., 1959
Cyathura polita
 distribution in tidal marshes and estuaries
 Burbanck, W. D., 1961, 1962
 ecology
 Burbanck, W. D., 1961, 1962
 migration in tidal marshes
 Burbanck, W. D., R. Grabske &
 J. R. Comer, 1964
Cybbium regale
 host to *Tetrarhynchobothrium*
 Linton, E., 1897

- Cyclammina*
Cushman, J. A., 1920
- Cyclocardia*
fossil
Verrill, A. E., 1878
- Cyclograpsus*
fossil
Lyell, C., 1844
- Cyclopsinema mordens*
parasite of *Pachycyclops signatus*
Cobb, N. A., 1928 (1927)
- Cyclops panamensis*
Yeatman, H. C., 1963
- Cyclopteridae
Smith, H. M., 1898a
- Cyclotella*
Peck, J. I., 1896
physiology
McLachlan, J., 1961
- Cyclotella cryptica*
Reimann, B. E. F., et al., 1963
- Cyclotella nana*
morphology
Guillard, R. R. L. & J. H. Ryther, 1962
- Cylista leucolena*
Hargitt, C. W., 1917
- Cymadusa compta*
Mills, E. L., 1964b
- Cymbephallus fimbriatus*
Linton, E., 1934a
classification
Linton, E., 1934a
- Cymbephallus vitellosus*
Linton, E., 1934a
- Cynoscion regale*
food of
Peck, J. I., 1896
host for *Echinorhynchus proteus*
Linton, E., 1892a,
host for *Echinorhynchus sagittifer*
Linton, E., 1889
host for *Rhynchobothrium bisulcatum* larvae
Linton, E., 1889
host for *Tetrabothria* embryos
Linton, E., 1889
morphology
Parker, G. H., 1910
physiology
Parker, G. H., 1903
- Cynoscion regalis*
Eigenmann, C. H., 1902b
Sherwood, G. H. & V. N. Edwards, 1901
host for *Lebouria truncata*
Linton, E., 1942
host for parasitic copepoda
Linton, E., 1901a, 1901b
parasites of
Linton, E., 1901a
- Cynthia partita*
behavior
Grave, C., 1941a
larval metamorphosis
Grave, C., 1941b
morphology
Metcalf, M. M., 1895
- Cyprina (Arctica) islandica*
distribution
Turner, H. J., Jr., 1949a
- Cyprina islandica*
fossil
Verrill, A. E., 1878
- Cyprinodon ovinus*
Lyman, T., 1861
- Cyprinodon variegatus*
exchange by tidal currents
Williams, G. C., 1960
host for *Myxobolus lintoni*
Linton, E., 1901b
morphology of contact organs
Newman, H. H., 1909
parasites of
Linton, E., 1901a
protozoans
Linton, E., 1891
- Cyrtolaelaps (Gamaseselliphis)*
Hag, J., 1965
- Cystenides gouldii*
tolerance to low salinity
Pearse, A. S., 1928
- Cystoclonium purpurascens*
Collins, F. S., 1906
- Cystoclonium purpureum cirrhosum*
associated with Bryozoa
Rogick, M. D. & H. Croasdale, 1949
- Cysts, cestode
degenerating
Linton, E., 1923
- Cytherea*
fossil
Lyell, C., 1844
- Cythereis arenicola*
Cushman, J. A., 1906b
- Cythereis vineyardensis*
Cushman, J. A., 1906b
- Cytheridea americana*
Cushman, J. A., 1906b
- Cytheridea seminuda*
Cushman, J. A., 1906b
- Cytheroïs zostericola*
Cushman, J. A., 1906b
- Cytology
Kidder, G. W. & F. M. Summers, 1935
- Dactylactis viridis*
Verrill, A. E., 1898
- Dactylometra*
morphology
variations
Hargitt, C. W., 1905c
- Dactylopterus volitans*
Arnold, E. L., Jr., 1949
- Dactylopusia thisbodes*
Sharpe, R. W., 1911
- Dactylopusia vulgaris*
Sharpe, R. W., 1911
- Dalvellia mohicana*
Graff, L. v., 1911
- Darcythompsonia parva*
Wilson, C. B., 1932

- Darkness, prolonged
 effect on algae
 Yentsch, C. S. & C. A. Reichert, 1963
- Dasya elegans*
 development of holdfasts
 Derick, C. M., 1899
 life cycle
 Lewis, I. F., 1914
 life history
 Lewis, I. F., 1912
- Dasyatis centrura*
 Smith, H. M., 1898a
 host for *Anthobothrium pulvinatum*
 Linton, E., 1898b,
 host for *Branchiobdella ravenellii*
 Linton, E., 1901b
 host for *Epibdella bumpusii*
 Linton, E., 1901a
 host for *Orymatobothrium crenulatum*
 Linton, E., 1898b
 host for *Parataenia medusia*
 Linton, E., 1898b
 host for *Phyllobothrium foliatum*
 Linton, E., 1898b
 host for *Rhinebothrium maccallumi*
 Linton, E., 1925
 host for *Rhynchobothrium tenuispine*
 Linton, E., 1898b
 host for *Rhynchobothrium tumudulum*
 Linton, E., 1898b
 host for *Spongiobothrium variabile*
 Linton, E., 1898b
 host for *Synbothrium malleum*
 Linton, E., 1925
 host for *Tetrarhynchus tenue*
 Linton, E., 1898b
 parasites of
 Linton, E., 1901a
 cestodes
 Linton, E., 1910a
 physiology
 of digestive tract
 Sullivan, M. X., 1908
- Dasybatus marinus*
 host for *Eudactylinella alba*
 Wilson, C. B., 1932
 host for *Krøyeria nasuta*
 Wilson, C. B., 1932
- Dasyzema sexalineatum*
 Cobb, N. A., 1920
- Dead-man's fingers
 see *Alcyonium cameum*
- Death, by heat
 Orr, P. R., 1946
- Decapoda
 Smith, S. I., 1877-1882b
 development
 Faxon, Walter, 1879a
 reproduction
 Pearce, J. B., 1964
- Decomposition
 organic nitrogen, in sea water
 Brand, T. Von & N. W. Rakestraw, 1940,
 1941
 Brand, T. Von & N. W. Rakestraw &
 C. E. Renn, 1937, 1939
- Decomposition
 organic nitrogen, in sea water
 Brand, T. Von, N. W. Rakestraw &
 J. W. Zabor, 1942
- Deminerlization
 shell boring gastropods
 Carriker, M. R. & D. van Zandt, 1964
- Dendrodoa*
 Van Name, W. G., 1907-1912b
- Dendronotus frondosus*
 Russell, H. D., 1964
- Density changes
 effects on fish
 Sumner, F. B., 1906b
 water
 U. S. Fish Commission, 1898
- Deposits
 Nantucket
 Desor, E. & E. C. Cabot, 1849
- Depth, Oyster Pond
 Matthiesen, G. C., 1960
- Derocheilocaris typius*
 Pennak, R. W. & D. J. Zinn, 1943
- Deropristias inflata*
 adult on *Anguilla rostrata*
 Cable, R. M. & A. V. Hunninen, 1941
 cercaria on *Bittium alternatum*
 Cable, R. M. & A. V. Hunninen, 1941
 host for *Hexamatia*
 Hunninen, A. B. & R. Wichterman, 1936
 life history
 Cable, R. M. & A. V. Hunninen, 1942
 parasite of *Anguilla chrysypa*
 Manter, H. W., 1926
- Desmarestia aculeata*
 Collins, F. S., 1914
- Development
 Draper, J. W. & D. J. Edwards, 1932
 Grave, B. H., 1933
 Scheltema, R. S., 1965
 Tennant, D. G. & M. J. Hogue, 1906
- algae
 Chester, G. D., 1896
 Derick, C. M., 1899
- Amaroucium constellatum*
 Scott, Sister F. M., 1942, 1945, 1952
- Annelida
 Mead, A. D., 1897
- Arbacia*
 Allee, W. C. & G. Evans, 1937b
- Arbacia punctulata*
 Allee, W. C. & G. Evans, 1937a
 Glaser, O., 1950
 Harvey, E. B., 1949a, 1949b
- Arenicola*
 Child, C. M., 1900
- Autolytus varians*
 Mensch, P. C., 1900
- Balanoglossus kowaleuskii*
 Morgan, T. H., 1892
- Batrachus tau*
 Clapp, C. M., 1891
- Botryllus*
 Watterson, R. L., 1945

Development

- Bugula flabellata*
Grave, B. H., 1933
- Campanularia*
Crowell J. & M. Rush, 1950
- Cercariaeum*
Shaw, C. R., 1933
- Cerebratulus lacteus*
determination
Horstadius, S., 1937
- Chaetopterus*
Allyn, H. M., 1912
- Choniosphaera cancrorum*
larval
Connolly, C. J., 1929
- Ciliata
Summers, F. M., 1938
- Clava leptostyla*
egg
Hargitt, C. W., 1906b
- Cnidaria
Hargitt, C. W., 1902a
- coelenterate
Grave, B. H., 1933
- copepod, parasitic
McClendon, J. F., 1906, 1907
- Crassostrea*, shell
Galtsoff, P. S., 1954
- Crepidula*
Conklin, E. G., 1897
Gould, H. N., 1949
- Crossobothrium lancinatum*
Curtis, W. C., 1903
- Cummingia tellinoides*
Grave, B. H., 1926
- Cyanea arctica*
McMurrich, J. P., 1891b
- Cynoscion regalis*
Eigenmann, C. H., 1902b
- Echinoidea
Mathews, A. P., 1909
- Esperella*
Wilson, H. V., 1894
- Eudendrium*
Hargitt, C. W., 1904a
- Fiona marina*,
Casteel, D. B., 1904
- Fundulus heteroclitus*
Armstrong, P. B. & J. S. Child, 1965
- Fundulus* hybrids
Newman, H. H., 1908
- Gonionema murbachii*
Perkins, H. F., 1902
- Grinnellia americana*
Brannon, M. A., 1897
- Graffilla gemellipara*
Patterson, J. T., 1912
- Hippa*
Faxon, W., 1879b
- Homarus americanus*
Smith, S. I., 1872
- Hydractinia*
Bunting, M., 1894
- Hydroides hexagonis*
Grave, B. N., 1933

Development

- Hydrozoa
Hargitt, C. W., 1911
- Leptocephalus conger*
Eigenmann, C. H., 1902a
- Limulus*
Pearl, R., 1904
- Loligo pealii*
Hibbard, H., 1937
- Malacostraca
Smith, S. I., 1873
- Mustelus*
Te Winkel, L. E., 1950
- Mya arenaria*
Matthiessen, G. C., 1960
growth
Kellogg, J. I., 1905
- Mytilus edulis*
Lavoie, M. E., 1956
Lavoie, M. & G. G. Holz, 1955
- Nemalion multifidum*
Chester, G. D., 1896
- Neopanope texana sayi*
Chamberlain, N. A., 1957
- Osteichthyes larvae
Kuntz, A. & I. Radcliffe, 1917
- Ostrea virginica*
Jackson, R. T., 1888b
- Palaemonetes*
Faxon, W., 1879a
- Parypha crocea*
Allen, C. M., 1900
- Pennaria*
Hargitt, C. W., 1904b
- Pennaria tiarella*
Hargitt, C. W., 1900a
- Pinnixa*
Smith, S. I., 1877-1882a
- Pseudopleuronectes americanus*
Breder, C. M., Jr., 1922b
- Planocera inquilina*
Surface, F. M., 1907
- Polinices duplicatus*
Hanks, J. E., 1963
- Polychoerus caudata*
Gardner, E. G., 1895
- Scyphozoa
Hargitt, C. W. & G. T. Hargitt, 1910
- Spirorbis borealis*
Schively, M. A., 1897
- Sternaspis*
Child, C. M., 1900
- Streblospio benedicti*
Campbell, M. A., 1957
- Stylita partita*
Bertholf, L. M., 1945
Bertholf, L. M. & C. M. Mast, 1944
- Tubularia*
Moore, J. A., 1939
- Tunicata
Grave, B. H., 1933
Jackson, S. F., 1958
- Urophycis chuss*
Miller, D. & R. R. Marak, 1959
- Yoldia limatula*
Drew, G. A., 1899

Diastylis politus

Smith, S. I., 1878, 1882

Diatoms

Margalef, R., 1960b

Moul, E. T. & D. Mason, 1957

Reimann, B. E. F., J. C. Lewin &
R. R. L. Guillard, 1963

fossil, warm water marine

Sayles, R. W., 1939

morphology

Guillard, R. R. L. & J. H. Ryther, 1962

photosynthesis

Taylor, W. R. & J. D. Palmer, 1963

seasonal distribution

Hulbert, E. M., 1956b

tidal rhythm

Faure- Fremiet, E., 1951b

Diatomacea

seasonal distribution

Lillick, L. C., 1937

Dibothrium aluteraeparasite of *Alutera schoepfi*

Linton, E., 1889-1891

Dibothrium manubriforme

Linton, E., 1889-1891

parasite of *Histiophorus gladius*

Linton, E., 1894

parasite of *Tetrapturus albidus*

Linton, E., 1889-1891

Dibothrium microcephalumparasite of *Mola rotunda*

Linton, E., 1889-1891

Dibothrium plicatumparasite of *Xiphias gladius*

Linton, E., 1889-1891

Dibothrium punctatumparasite of *Bothus maculatus*

Linton, E., 1898b

parasite of *Limanda ferruginea*

Linton, E., 1889-1891

parasite of *Lophosetta maculata*

Linton, E., 1889-1891

Dibothrium restiformeparasite of *Tylosurus caribbaeus*

Linton, E., 1889-1891

Dibothrium rigosumparasite of *Gadus callarias*

Linton, E., 1898b (1897)

parasite of *Gadus cestoda*

Linton, E., 1894

parasite of *Gadus morrhua*

Linton, E., 1889-1891

seasonal distribution in *Gadus*

Linton, E., 1914

Dichelesteidae

development

McClendon, J. F., 1906-1907

Dichelestium sturionisparasite of *Acipenser oxyrhynchus*

Rathbun, R., 1885

Dictyochoa

Peck, J. I., 1896

Dictyochoa fibula

Margalef, R., 1960a

Dictyochoa fibula var. pentagona

Margalef, R., 1960a

Didemnopsin tenerum

Van Name, W. G., 1907-1912a

Didemnum lutarium

Van Name, W. G., 1907-1912a

Digestive tract, physiology of elasmobranchs

Sullivan, M. X., 1908

Digitonchus uniformis

Cobb, N. A., 1920

Dimorphism, sexual

Fundulus

Newman, H. H., 1907

Squilla empusa

Bigelow, R. P., 1941

Dinobothrium

anatomy

Linton, E., 1922a

Dinobothrium planumparasite of *Cetorhinus maximus*

Linton, E., 1922a

Dinobothrium plicatumparasite of *Carcharodon carcharias*

Linton, E., 1922a

Dinoflagellates

morphology

Nie, D., 1947

respiratory metabolism

Hochachka, P. W. & J. M. Teal, 1964

seasonal distribution

Lillick, L. C., 1937

Dinophilida

Verrill, A. E., 1888-1892a

Dinophilus pygmaeus

Verrill, A. E., 1874

Dinophyceae

new species

Hulburt, E. M., 1957

unarmoured

Hulburt, E. M., 1957

Dinophysis

Peck, J. I., 1896

Diodon hystrix

Smith, H. M., 1898a, 1898b

Diopatra cuprea

behavior

Miner, R. W., 1912

host for *Arabella*

Allen, M. J., 1952

tolerance to low salinity

Pearse, A. S., 1928

Diosaccus tenuicornis

Sharpe, R. W., 1911

Diplochaete solitaria

Thivy, F., 1943

Diplodonta verrilli

fossil

Raup, D. M. & D. R. Lawrence, 1963

Diplodus argyrops

food of

Peck, J. I., 1896

Discocephalum pileatumhost of *Carcharias obscurus*

Linton, E., 1889-1891

- Discorbis columbiensis*
Parker, F. L., 1952
- Dispersal
fishes
Arnold, E. L., Jr., 1951
young marine
Williams, G. C., 1960
zooplankton
Barlow, J. P., 1952
- Distephanus crux*
Margalef, R., 1960a
- Distephanus speculum*
Margalef, R., 1960a
- Distephanus speculum* var. *pentagonys*
Margalef, R., 1960a
- Distephanus speculum* var. *regularis*
Margalef, R., 1960a
- Distephanus speculum* var. *septenarius*
Margalef, R., 1960a
- Distomum*
parasite of *Paralichthys dentatus*
Linton, E., 1901a
parasite of *Prionotus carolinus*
Linton, E., 1901a
parasite of *Stenotomus chrysops*
Linton, E., 1901a
seasonal distribution in *Microgadus tomcod*
Linton, E., 1914
- Distomum appendiculatum*
parasite of *Paralichthys dentatus*
Linton, E., 1901a
- Distomum areolatum*
parasite of *Morone americana*
Linton, E., 1901a
- Distomum dentatum*
parasite of *Paralichthys dentatus*
Linton, E., 1901a
- Distomum faecundum*
parasite of *Lopholatilus chamaeleonticeps*
Linton, E., 1901a
- Distomum foliatum*
parasite of *Mola mola*
Linton, E., 1898c
- Distomum fragile*
parasite of *Mola mola*
Linton, E., 1901a
- Distomum grandiporum*
parasite of *Anguilla chrysypa*
Linton, E., 1898c
- Distomum gulosum*
parasite of *Rhombus triacanthus*
Linton, E., 1901b
- Distomum lageniforme*
parasite of *Remora remora*
Linton, E., 1898c
- Distomum macocotyle*
parasite of *Mola mola*
Linton, E., 1898c
- Distomum monticelli*
parasite of *Remora remora*
Linton, E., 1898c
- Distomum nigroflavum*
parasite of *Mola mola*
Linton, E., 1898c
- Distomum nitens*
parasite of *Tyosurus caribbeaus*
Linton, E., 1898c
- Distomum ocreatum*
parasite of *Pomatomus saltatrix*
Linton, E., 1898c
parasite of *Merluccius bilinearis*
Linton, E., 1901a
parasite of *Pollachius virens*
Linton, E., 1901a
parasite of *Sagitta*
Linton, E., 1927
- Distomum pallens*
parasite of *Alutera schoepfi*
Linton, E., 1898c
- Distomum pundens*
parasite of *Paralichthys dentatus*
Linton, E., 1901a
- Distomum pyriforme*
parasite of *Palinurichthys perciformis*
Linton, E., 1901a
- Distomum rufoviride*
parasite of *Rocccus lineatus*
Linton, E., 1898c
- Distomum simplex*
parasite of *Microgadus tomcod*
Linton, E., 1898c
- Distomum tenue*
parasite of *Rocccus lineatus*
Linton, E., 1898c
- Distomum tenue tenuissimae*
parasite of *Morone americana*
Linton, E., 1898c
- Distomum valdeinflatum*
parasite of *Alutera schoepfi*
Linton, E., 1898c
- Distomum veliporum*
parasite of *Raja laevis*
Linton, E., 1898c
- Distomum vibex*
Stunkard, H. W. & R. F. Nigrelli,
1930
parasite of *Spheroides maculatus*
Linton, E., 1901a
- Distomum vitellosum*
classification
Linton, E., 1934a
parasite of *Merluccius bilinearis*
Linton, E., 1901a
see *Cymbephallus fimbriatus*
Linton, E., 1934a
see *Cymbephallus vitellosus*
Linton, E., 1934a
- Distribution
Adams, C. B., 1839b
Blum, J. L. & J. T. Conover, 1953
Gould, A. A., 1841
de Laubenvels, M. W., 1949
Lidz, L., 1965
Verrill, A. E., S. I. Smith & O. Harger,
1873
- algae
Collings, F. S., 1888, 1891
Davis, B. M., 1913a
Doty, M. S., 1948

Distribution

- algae
 Farlow, W. G., 1873, 1882a, 1882b, 1883
 Jordan, D. S., 1874
 Lewis, I. F., 1924
- Ampelisca*
 Mills, E. L., 1964a
- Anthozoa
 Hargitt, C. W., 1914
- Astarte*
 Carpenter, H. F., 1889
- bacteria
 Reuszer, H. W., 1933
- barnacles
 Zullo, V. A., 1963
- Belone*
 Goode, G. B., 1879
- benthic fauna
 Whiteley, G. C., Jr., W. D. Burbanck &
 M. E. Pierce, 1949
- Cephalocarida
 Hessler, R. R. & H. L. Sanders, 1964
- Characeae
 Wood, R. D., 1952
- Chondrichthyes
 Fowler, H. W., 1917
- Cirripedia
 Genthe, K. W., 1905
- Cladocera
 Lochhead, J. H., 1954
- Cnidaria
 Hargitt, C. W., 1902a, 1905a
- coastal vascular plants
 Moul, E. T., 1964
- Copepoda
 Anraku, M., 1962, 1964
 Carter, J. C. H., 1964
- intertidal
 Pennak, R. W., 1942a
- Cyathura*
 Burbanck, W. D., 1959
- Cyathura polita*
 Burbanck, W. D., 1961, 1962
- Echinodermata
 Agassiz, A., 1865
 Clark, H. L., 1904, 1905, 1908
- Echinoidea
 Agassiz, A., 1865
- Echinus granularis*
 Alexander, A., 1865
- ecologic factors
 Lackey, J. B., 1938
- fish
 Baird, S. F., 1873
 Bigelow, H. B. & S. C. Schroeder, 1953
 Bigelow, H. B. & W. W. Welsh, 1925
- Flagellata
 Lackey, J. B., 1940
- flora
 Fogg, J. M., Jr., 1930
- Foraminifera
 Cushman, J. A., 1908
- Gadidae
 Schroeder, W. C., 1928
- Hydrozoa
 Frazer, C. M., 1912
 Hargitt, C. W., 1908, 1909b

Distribution

- invertebrates
 Desor, E., 1851b
- Janthina fragilis*
 Bulfinch, T., 1844
- Macrozoarus americanus*
 Olsen, Y. H. & D. Merriman, 1946
- Malacobdella grossa*
 Ropes, J. W., 1963
- Malacostraca
 Cushman, J. A., 1906a
- marine animals & climatic trends
 Taylor, C. C., H. B. Bigelow & H. W.
 Graham, 1957
- Mollusca
 Couthouy, J. P., 1838
 Greene, T. A., 1833
 Johnson, C. W., 1915
- northern extension of ranges
 Taylor, C. C., H. B. Bigelow & H. W.
 Graham, 1957
- Ophichthus gomesi*
 Backus, R. H., 1957
- Osteichthyes
 Firth, F. E., 1931
 Fowler, H. W., 1917
 Gill, T., 1863
 Kendall, W. C. & H. M. Smith, 1895
- Ostracoda
 Cushman, J. A., 1906b
- Pandoridae
 Boss, K. J. & S. Merrill, 1965
- Pogonophora
 Wigley, R. L., 1963b
- Polychaeta
 Hartman, O., 1942a
- polyclads
 Hyman, L. H., 1939
- spionid
 Plaine, H. L., 1952
- Protozoa
 Lackey, J. B., 1936
- Pteroplatea altavela*
 Coker, R. E., 1922
- Raja*
 Garman, S. W., 1875
- Rhodophyceae
 Jao, C. C., 1936
- Seriola*
 Mather, F. J., 1952
- Spatial
Mya arenaria
 Connell, J. H., 1955
Petricola pholadiformis
 Connell, J. H., 1955
- Synapta*
 Clarke, H. L., 1901
- temperature effects upon
 Allee, W. C., 1919, 1922a, 1922c, 1922d,
 1923a, 1923b, 1923c.
- Tethys willcoxi*
 Merriman, D., 1937
- Turbellaria
 Bush, L., 1964
- Venus mercenaria*
 Ropes, J. W. & C. E. Martin, 1960

- Distribution
vertical intertidal zone
Fahey, E. M., 1947
zooplankton
Barlow, J. P., 1955
- Diurnal fluctuation
Walsh, Gerald E., 1965b
- Diurnal rhythms
Ilyanassa obsoleta
Brown, F. A., Jr., M. F. Bennett & W. J. Brett, 1959
Brown, F. A., Jr., W. J. Brett & H. M. Webb, 1959
Brown, F. A., Jr., & H. M. Webb, 1960
Brown, F. A., Jr., H. M. Webb, M. F. Bennett & L. H. Barnwell, 1959
- Uca*
Brown, F. A., Jr. & M. N. Hines, 1952
- Uca pugnax*
Brown, F. A., Jr., M. Fingerman, M. I. Sandeen & H. M. Webb, 1953
- Dodececaria fimbriatus*
reproduction
Martin, D. A., 1933, 1936
- Dog whelks
see *Thais lapillus*
- Dolichoglossus kawalewskyi*
physiology
Hess, W. M., 1935
- Doropygus laticornis*
parasite of *Molgula manhattensis*
Wilson, C. B., 1932
- Dredging stations
FISH HAWK
Rathbun, R., 1883
U. S. Fish Commission 1871-1879
Smith, S. I. & R. Rathbun, 1882
- Drieschia pellucida*
Moore, J. P., 1903b
- Drilling, deep
Koteff, C. & J. E. Cotton, 1962
- Dumontia filiformis*
Lewis, I. F. & W. R. Taylor, 1928
- Dunaliella euchlora*
Yentsch, C. S. & C. A. Reichert, 1963
- Duxbury
beach studies
Woods Hole Oceanographic Institution, 1954
Zeigler, J. M., 1960
Zeigler, J. M., et al, 1961
- Earthquake
at Provincetown
Leet, L., 1935
- Eastham
beach studies
Zeigler, J., et al, 1961
sand plains
Grabau, A. W., 1897
- Echeneibothrium*
classification
Linton, E., 1889
- Echeneibothrium variable*
parasite of *Raja erinacea*
Linton, E., 1889-1891
- Echeneididae
Smith, H. M., 1898a
- Echinocornus pectinatus*
Wilson, C. B., 1932
- Echinodermata
Agassiz, A., 1877
Allee, W. C. & J. R. Fowler, 1932
Ayres, W. O., 1854
Auclair, W., 1965
Cheney, R. H., 1950
Clark, H. L., 1904, 1908
Desor, E., 1851a
Grave, C., 1903
Gray, G. M., 1932
Greeley, A. W., 1902
Harvey, E. B., 1939a
Jackson, R. T., 1927
Parker, G. H., 1932
Tennent, D. H. & M. J. Hogue, 1906
U. S. Fish Commission, 1901
Verrill, A. E., 1873
Verrill, A. E., 1880-1886
- autotomy
Pearse, A. S., 1909
Anderson, J. M., 1956
- behavior
Bumpus, H. C., 1898a
Holmes, S. J., 1912
Pearse, A. S., 1908
Rockstein, M. & M. Rubinstein, 1957
- feeding
Burnett, A. L., 1955, 1960
Chidester, F. E., 1929
Lavoie, M. & G. G. Holz, Jr., 1955
- swimming
Costello, D. P., 1946b
- breeding
Mead, A. D., 1898
- color changes
Parker, G. H., 1931
- development
Glaser, O., 1950
Harvey, E. B., 1949a
Mathews, A. P., 1909
- distribution
Agassiz, A., 1865
Clark, H. L., 1905
- diurnal rhythms
Stier, T. J. B., 1933
- embryology
Chambers, R., 1930
- geotaxis
Lyon, E. P., 1906a
- hermaphroditism
Zimmerman, A. M., S. B. Zimmerman & E. B. Harvey, 1960
- life history
Galtsoff, P. S. & V. L. Loosanoff, 1939
- morphology, functional
Budington, R. A., 1942

- Echinodermata
 natural history
 Mead, A. D., 1901
 physiology
 Allee, W. C., 1927
 Clark, H. I., 1901
 Haywood, C. & W. S. Root, 1930
 planktonic seasonal distribution
 Fish, C. J., 1925
 rare
 Gray, G. M., 1936, 1940a
 reproduction
 Harvey, E. B., 1939c
 Palmer, L., 1935
 sex determination
 Harvey, E. B., 1953
 spawning
 Colwin, L. H., 1948
 synonymy
 Clark, H. L., 1901
- Echinoidea
 Auclair, W., 1965
 Cheney, R. H., 1950
 Desor, E., 1851a
 Greeley, A. W., 1902
 Harvey, E. B., 1939a
 Jackson, R. T., 1927
 Parker, G. H., 1932
 behavior
 Holmes, S. J., 1912
 color changes
 Parker, G. H., 1931
 development
 Glaser, O., 1950
 Harvey, E. B., 1949a
 Mathews, A. P., 1909
 distribution
 Agassiz, A., 1865
 geotaxis
 Lyon, E. P., 1906a
 hermaphroditism
 Zimmerman, A. M., S. B. Zimmerman & E. B. Harvey, 1960
 physiology
 Haywood, C. & W. S. Root, 1930
 reproduction
 Harvey, E. B., 1939c
 Palmer, L., 1935
 sex determination
 Harvey, E. B., 1953
- Echinorachnius pama*
 Desor, E., 1851a
 breeding
 Mead, A. D., 1898
- Echinorhynchus*
 Linton, E., 1910c
- Echinorhynchus acus*
 Linton, E., 1892a (1891), 1894
 parasite of *Pseudopleuronectes americanus*
 Linton, E., 1889 - 1891
 seasonal distribution in *Pseudopleuronectes americanus*
 Linton, E., 1914
- Echinorhynchus agilis*
 parasite of *Carcharias obscurus*
 Linton, E., 1889-1891
 parasite of *Roccus americanus*
 Linton, E., 1892a
- Echinorhynchus attenuatus*
 parasite of *Acipenser bervostris*
 Linton, E., 1892a
- Echinorhynchus carchariae*
 parasite of *Carcharias littoralis*
 Linton, E., 1892a
- Echinorhynchus cylindricus*
 Linton, E., 1934c
- Echinorhynchus gadi*
 Linton, E., 1934c
 various hosts
 Linton, E., 1933
- Echinorhynchus incrassatus*
 Linton, E., 1892a
- Echinorhynchus pristis*
 parasite of *Tylosurus caribbeus*
 Linton, E., 1892a
- Echinorhynchus pristis* var *tenuicomis*
 parasite of *Lobotes surinamensis*
 Linton, E., 1892a
 parasite of *Tylosurus caribbeus*
 Linton, E., 1892a
- Echinorhynchus proteus*
 intermediate parasite of *Gammarus pulex*
 Linton, E., 1894
 parasite of *Cynoscion regale*
 Linton, E., 1892a
 parasite of *Roccus lineatus*
 Linton, E., 1892a, 1889-1891, 1894
 1898a
- Echinorhynchus sagittifer*
 Linton, E., 1889-1891, 1892a
 classification
 Linton, E., 1932
 parasite of *Paralichthys dentatus*, *Cynoscion regale*, *Pomatomus saltatrix*
 Linton, E., 1889
 parasite of *Serrasentis sagittifer*
 Linton, E., 1932
- Echinorhynchus serrani*
 parasite of *Serranus atrarius*
 Linton, E., 1892a (1891)
- Echinorhynchus thecatus*
 parasite of *Roccus americanus*
 Linton, E., 1892a(1891)
- Echinus granularis*
 distribution
 Agassiz, A., 1865
- Echinus granulatus*
 Desor, E., 1851a
- Echthrogaleus coleoptratus*
 parasite of *Lamna comubica*
 Rathbun, R., 1885
- Echthrogaleus denticulatus*
 Verrill, A. E., S. I. Smith & O. Harger, 1873
 parasite of *Carcharodon atwoodi*
 Rathbun, R., 1885
- Ecology
 Carriker, M. R., 1964, 1965
 Verrill, A. E., S. I. Smith & O. Harger, 1873
 bacteria, Eel Pond
 Arcisz, W., E. Wattie & J. L. Dallas, 1953

- Ecology
 benthic community
 Burbanck, W. D., M. E. Pierce & G. C. Whiteley, 1956
 benthos, variability
 Parker, R. H., et al, 1964
 Copepoda
 Carter, J. C. H., 1964
Cyathura
 Burbanck, W. D., 1959
 effect of 1934 hurricane
 Rogick, M. D., 1940
 effects on protozoan distribution
 Lackey, J. B., 1938
 intertidal fauna
 Howard, R. S., 1954
Loligo pealii
 Arnold, J. M., 1962
Mya arenaria
 Ayers, J. C., 1956
 Matthiessen, G. C., 1960
Orchestia heigalis and *Talorchestia megalopthama*
 Platzman, S. J., 1960
 physiological
 Skeletonema costatum
 Curl, H., Jr. & G. C. McLeod, 1961
 populational
 Anraku, M., 1962
- Ecotone
 community ecology, bottom fauna of Rand's Harbor
 Burbanck, W. D., M. E. Pierce & G. C. Whiteley, Jr., 1956
- Ectinosoma curticome*
 Sharpe, R. W., 1911
- Ectocarpus confervoides*
 epiphytic on *Laminaria longicuris*
 Collins, F. S., 1914
- Ectocarpus mitchellae*
 Collins, F. S., 1891
- Ectocarpus mitchellae* Harv. var *parva* n. var
 Lewis, I. F. & F. R. Taylor, 1921
- Ectocarpus ovatus*
 Collins, F. S., 1896
- Ectocarpus siliculosus*
 development
 Papenfuss, G. F., 1935
- Ectochaetae*
 Thivy, F., 1942
- Ectochaetae leptochaete*
 Thivy, F., 1943
- Ectochaetae taylori*
 Thivy, F., 1942
- Ectochaetae vagans*
 Thivy, F., 1943
- Ectopleura prolifica*
 Hargitt, C. W., 1908
- Ectoprocta (Bryozoa)
 Desor, E., 1851a
 Osburn, R. C., 1912
 Rogick, M. D. & H. Croasdale, 1949
 Verrill, A. E., 1872, 1873
 attachment
 Lynch, W. F., 1958
- Ectoprocta (Bryozoa)
 behavior
 Forbes, A., 1933
 Lynch, W. F., 1949
 larval
 Grave, B. H., 1930
 breeding
 Thompson, M. T., 1899
 ecological effect of hurricane
 Rogick, M. D., 1940
 fouling
 Parker, G. H., 1924
 metamorphosis
 Lynch, W. F., 1952
- Ectrogella perforans*
 Sparrow, F. K., Jr., 1936
- Edgartown
 fisheries
 Edwards, V. N., 1873
 Parvatrema borealis
 Stunkard, H. W., 1962a
- Edgartown Harbor
 inlet changes
 Whiting, H. L., 1890
 shoreline changes
 Whiting, H. L., 1872
 water transport, tides & currents
 Marindin, H. L., 1894b
- Edible mussels
 see *Mytilus edulis*
- Edwardsia elegans*
 Hargitt, C. W., 1914
- Edwardsia leidyi*
 Hargitt, C. W., 1914
 Verrill, A. E., 1898
- Edwardsia lineata*
 Hargitt, C. W., 1914
 Verrill, A. E., S. I. Smith & O. Harger, 1873
- Edwardsia pallida*
 Verrill, A. E., 1880-1886
- Edwardsia sipunculoides*
 Hargitt, C. W., 1914
- Eel, American
 see *Anguilla bostonensis*
- Eel grass
 see *Zostera*
- Eel grass flats
 Allee, W. C., 1922b
- Eel Pond
 Kelly, C. B., 1950
- bacteriology
 Arcisz, W., E. Wattie & J. L. Dallas, 1953
- pollution
 Arcisz, W., E. Wattie & J. L. Dallas, 1953
- spatial distribution
Mya arenaria
 Connell, J. H., 1955
Petricola pholadiformis
 Connell, J. H., 1955

- Eggs
 collection & handling
 Costello, D. P., et al, 1957
 laying behavior
 Scott, J. W., 1909, 1911
- Eggerella advena*
 Parker, F. L., 1952
 Phleger, F. B. & W. R. Walton, 1950
- Elachistae stellaris*
 epiphytic on *Stilophora rhizodes*
 Collins, F. S., 1891
- Elasmobranchii
 host for Tetrarhynchidae
 Linton, E., 1894
- Electra hastingsae*
 Rogick, M. D. & H. Croasdale, 1949
- Electra pilosa*
 Rogick, M. D. & H. Croasdale, 1949
- Elizabeth Islands
 flora
 Fogg, J. M., Jr., 1930
 geology
 Hitchcock, E., 1824
 Hollock, A., 1901
 Woodworth, J. B. & E. Wigglesworth, 1934
 glacial brick clays
 Shaler, N. S., J. B. Woodworth & C. F. Marbutt, 1896
 glaciation
 Upham, W., 1899
 kettle holes
 Koons, B. F., 1885
 palynology
 Ogden, J. G. III, 1963
 sediments
 Hitchcock, E., 1824
- Eloactis producta*
 Hargitt, C. W., 1914
 behavior
 Hargitt, C. W., 1907
- Elops saurus*
 Bigelow, H. B. & W. C. Schroeder, 1940
 Fowler, H. W., 1917
 Smith, H. M., 1898a
- Elphidium advenum* var. *margaritaceum*
 Parker, F. L., 1952
- Elphidium articulatum*
 Phleger, F. B. & W. R. Walton, 1950
- Elphidium excavatum*
 Parker, F. L., 1952
- Elphidium galvestonense*
 Parker, F. L. & W. D. Athearn, 1959
- Elphidium gunteri*
 Parker, F. L. & W. D. Athearn, 1959
- Elphidium incertum*
 Parker, F. L., 1952
 Phelger, F. B. & W. R. Walton, 1950
- Elphidium selseyense*
 Parker, F. L., 1952
- Elphidium subarticum*
 Parker, F. L., 1952
 Phelger, F. B. & W. R. Walton, 1950
- Elysia chlorotica*
 Russell, H. D., 1946
- Elysiella catulus*
 Verrill, A. E., 1872
- Embayments
 carbohydrate, dissolved of
 Walsh, G. E., 1965a
 copepod distribution
 Carter, J. C. H., 1964
- Embletonia fuscata fuscata*
 Russell, H. D., 1964
- Embryology
 Ryder, J. A., 1884a
Anurida maritima
 Claypole, A. M., 1898
Asterias rubens
 Chambers, R., 1930
- Cnidaria
 Beckwith, C. J., 1909
- Eulima oleacea*
 Gray, G. M., 1941
- Homarus americanus*
 Bumpus, H. C., 1891
- Hydrozoa
 Beckwith, C. J., 1909
- Isopoda
 McMurrich, J. P., 1895
- Limulus polyphemus*
 Kingsley, J. S., 1892
- Osteichthyes
 Kuntz, A. & I. Radcliffe, 1917
- Serranus atrarius*
 Wilson, H. V., 1891a
- Embryos
 collecting and handling
 Costello, D. P., et al, 1957
- Emerita talpoida*
 winter distribution
 Irving, L., 1942
- Emertonia gracilis*
 Pennak, R. W., 1942a
 Wilson, C. B., 1932
- Enchytraeidae
 Welch, P. S., 1917
- Enchytraeus albidus*
 Moore, J. P., 1905b
- Endeis spinosus*
 morphology, circulatory system
 Cole, L. J., 1910
 symbiosis, *Obelia dichitoma*
 Cole, L. J., 1910
- Endoderma viridis*
 Collins, F. S., 1906
- Engraulididae
 Smith, H. M., 1898a
- Enoplobranchus sanguineus*
 Hartman, O., 1942a
- Enoplus communis*
 anaerobiosis
 Wieser, W. & J. Kanwisher, 1959
- Ensatella americana*
 fossil
 Verrill, A. E., 1878
- Ensis directus*
 behavior
 Drew, G. A., 1907b
 hermaphroditism
 Grave, B. H. & J. Smith, 1936a

- Ensis directus*
 movement
 Drew, G. A., 1907b
 physiology
 Drew, G. A., 1907b, 1908
- Enterococci
 Arcisz, W., E. Wattie & J. L. Dallas, 1953
- Enteromorpha linza*
 wave effects on
 Kingsbury, J. M., 1960
- Enteropneusta
 life history
 Agassiz, A., 1873
 physiology
 Hess, W. M., 1935
- Entocladia testarum*
 Thivy, F., 1943
- Entoprocta
 Nickerson, W. S., 1898, 1899, 1901
- Entovalva (Devonia) perrieri*
 Clench, W. J. & C. G. Aguayo, 1931
- Environmental factors
 variability in Hadley Harbor
 Parker, R. H., et al, 1964
- Eocene
 Zeigler, J. M., W. S. Hoffmeister, G. Geise & H. Tasha, 1960
 fauna of
 Chappaquiddick Island & Martha's Vineyard
 Brown, T. C., 1905
- Eolian, action
 Woodworth, J. B., 1894
 sediments
 Schlee, J., F. Uchupi & J.V.A. Trumball, 1964
- Eolis*
 breeding
 Mead, A. D., 1898
- Eone gracilis*
 Verrill, A. E., S. I. Smith & O. Harger, 1873
- Epelys montosus*
 Harger, O., 1880a
- Epelys tritobus*
 Harger, O., 1880a
- Epenthesis foliata*
 Hargitt, C. W., 1902b
- Ephyrae
 occurrence
 Mead, A. D., 1898
- Epibdella bumpusii*
 parasite of *Dasyatis centrura*
 Linton, E., 1901a,
- Epinephelus adscensionis*
 Smith, H. M., 1899a, 1901
- Epinephelus morio*
 Smith, H. M., 1899a, 1901, 1902b
- Epinephelus niveatus*
 Smith, H. M., 1899a, 1902b
- Epizoanthus americanus*
 Hargitt, C. W., 1914
- Eponides frigidus* var. *calidus*
 Parker, F. L., 1952
 Phleger, F. B. & W. R. Walton, 1950
- Eponides wrightii*
 Parker, F. L., 1952
- Erichsonia filiformis*
 Harger, O., 1879
- Erichthonius difformis*
 Smith, S. I., 1877-1882c
- Erosion
 Woods Hole Oceanographic Institution, 1954
 Zeigler, J., S. Tuttle, B. Gill, H. Tasha & G. Giese, 1961
- beach
 Julien, A. A., 1902
 U. S. Beach Erosion Board, 1957
 Zeigler, J. M., 1960
 Zeigler, J. M., H. J. Tasha & G. S. Giese, 1964
- coastal
 Zeigler, J. M., et al, 1965
- Erythropeltis discigera* Schmitz var. *flustrae*
 Jao, C. C., 1936
- Erythrotichia rhizoidea*
 epiphytic on *Porphyra umbilicalis*
 Cleland, R. E., 1918
- Estuaries
 algae, benthic
 Conover, J. T., 1958
 autecology
 Conover, J. T., 1958
 carbohydrates, dissolved
 Walsh, G. E., 1965a
 Characeae
 Wood, R. D., 1949
 circulation
 Ketchum, B. H., 1954
 community ecology, bottom fauna
 Burbanck, W. D., M. E. Pierce & G. C. Whiteley, Jr., 1956
 Copepoda distribution
 Carter, J. C. H., 1964
- Dinophyceae
 Hulbert, E. M., 1957
 ecology of *Cyathura polita*
 Burbanck, W. D., 1961, 1962
 exchange, fresh and salt water
 Ketchum, B. H., 1951
- hydrography
 Barlow, J. P., 1956
 Burbanck, W. D., M. E. Pierce & G. C. Whiteley, Jr., 1956
- ontogeny
 Redfield, A. C., 1965a
- phosphorus distribution
 Hulbert, E. M., 1956a
- phytoplankton
 populations
 Hulbert, E. M., 1963
 seasonal distribution
 Hulbert, E. M., 1956b
- Escharina porosa*
 Verrill, A. E., 1880-1886
- Esocidae
 Smith, H. M., 1898a
- Esperella fibrexilis*
 development
 Wilson, H. V., 1894

- Estuaries
plankton
Ketchum, B. H., 1954
Pocasset River
salinity & fauna of
Sanders, H. L., P. C. Mangelsdorf &
G. R. Hampson, 1965
seasonal productivity
Conover, J. T., 1958
zooplankton
population ecology of
Barlow, J. P., 1955
- Eteone cinerea
Webster, H. E. & J. E. Benedict, 1884
- Eteone setosa
Verrill, A. E., S. I. Smith & O. Harger,
1873
- Ethmophyllum*
Woodworth, J. B., 1892
- Etrumeus sadina*
Taylor, C. C., H. B. Bigelow & H. W.
Graham, 1957
- Eubalaena glacialis*
Allen, G. M., 1916
- Eucalanus attenuatus*
Sharpe, R. W., 1911
Wheeler, W. M., 1901
- Eucalanus monachus*
Sharpe, R. W., 1911
Wheeler, W. M., 1901
- Euchaeta spinosa*
Sharpe, R. W., 1911
- Euchone elegans*
Verrill, A. E., S. I. Smith & O. Harger,
1873
- Eucinosomus gula*
Smith, H. M., 1898a
- Eudactylina nigra*
Wilson, C. B., 1906
- Eudactylina spinifera*
parasite of *Carcharhinus milberti*
Wilson, C. B., 1932
- Eudactylinella alba*
parasite of *Dasybatus marinus*
Wilson, C. B., 1932
- Eudendrium*
development
Hargitt, C. W., 1904a
- Eudendrium album*
Hargitt, C. W., 1908
- Eudendrium carneum*
Fraser, C. M., 1912
Hargitt, C. W., 1908
- Eudendrium dispar*
Hargitt, C. W., 1908
- Eudendrium ramosum*
Hargitt, C. W., 1908
breeding
Thompson, M. T., 1899
- Eudendrium vaginatum*
Fraser, C. M., 1912
- Eulalia annulata*
Verrill, A. E., S. I. Smith & O. Harger,
1873
- Eulalia dubia*
Webster, H. E. & J. E. Benedict, 1884
- Eulalia gracilis*
Verrill, A. E., S. I. Smith & O. Harger,
1873
- Eulalia pisticia*
Verrill, A. E., S. I. Smith & O. Harger,
1873
- Eulalia viridis*
Hartman, O., 1942a, 1942b, 1944
- Eulima conoidea*
Winkley, H. W., 1912
- Eulima oleacea*
Gray, G. M., 1932
embryology
Gray, G. M., 1941
- Eulima stenostoma*
Winkley, H. W., 1912
- Eumida sanguinea*
Hartman, O., 1942a, 1944
- Eumidia americana*
Verrill, A. E., S. I. Smith & O. Harger,
1873
- Eumidia papillosa*
Verrill, A. E., S. I. Smith & O. Harger,
1873
- Eumidia vivida*
Verrill, A. E., S. I. Smith & O. Harger,
1873
- Eunice benedicti*
Hartman, O., 1942a
- Eunice floridana*
Hartman, O., 1942a
- Eupagurus*
larvae
Smith, S. I., 1873
metamorphosis
Thompson, M. T., 1904a
- Eupagurus annulipes*
breeding
Thompson, M. T., 1899
- Eupagurus longicarpus*
Lyman, T., 1861
behavior
Spaulding, E. G., 1904a, 1904b
breeding
Thompson, M. T., 1899
metamorphosis
Thompson, M. T., 1904a
- Eupagurus pollicaris*
Lyman, T., 1861
- Eupanopeus herbsti*
Wilson, J. H., 1905
- Euphausia hemigibba*
Hansen, H. J., 1915
- Euphausia krohnii*
Hansen, H. J., 1915
- Euphausia mutica*
Hansen, H. J., 1915
- Euphausia tenera*
Hansen, H. J., 1915
- Euphausiacea
Hansen, H. J., 1915
- Euplana gracilis*
Hyman, L. H., 1939
Pearse, A. S. & A. M. Walker, 1939

- Eupomacentrus leucostictus*
Smith, H. M., 1899a, 1901
- Eurychasmodium tumefaciens*
Sparrow, F. K., Jr., 1936
- Eurycope truncata*
Richardson, H., 1908
- Eurylepta maculosa*
Hyman, L. H., 1939, 1952
Pearse, A. S. & A. M. Walker, 1939
Verrill, A. E., 1888-1892c
- Eurytemora americana*
Sharpe, R. W., 1911
- Eurytemora herdmani*
Sharpe, R. W., 1911
- Eurytemora hirundoides*
Deevey, G. B., 1948
Sharpe, R. W., 1911
- Eusyllis tenera*
Verrill, A. E., 1882a, 1882b
- Eustylochus ellipticus*
Pearse, A. S. & A. M. Walker, 1939
- Euthemisto*
physiology
Raymont, J. E. G. & J. T. Conover, 1961
- Euthynnus alletteratus*
Schuck, H. A., 1951b
Taylor, C. C., H. B. Bigelow & H. W. Graham, 1957
- Euthynnus pelamis*
Taylor, C. C., H. B. Bigelow & H. W. Graham, 1957
- Eutima*
Hargitt, C. W., 1908
- Evadne nordmanni*
Sharpe, R. W., 1911
- Evolution
Cnidaria
Lenhoff, H. M. & H. A. Schneiderman, 1959
pelecypoda
Drew, G. A., 1907a
- Excystation
Trager, W., 1957
- Exocoetus heterurus*
Smith, H. M., 1899a
U. S. Fish Commission, 1901
- Exocoetus rondelentii*
Smith, H. M., 1902a
- Exocoetus volitans*
Smith, H. M., 1898a
host for pseudophyllidean cestode
Linton, E., 1934b
- Exuviaella*
distribution
Peck, J. I., 1896
- Eye migration
Pseudopleuronectes
Williams, S. R., 1902
- Fabricia leidy*
Verrill, A. E., S. I. Smith & O. Harger, 1873
- Faleus glaucus*
host for *Krøyerina elongata*
Wilson, C. B., 1932
- Falmouth
near shore processes
Miller, R. L. & J. M. Zeigler, 1958
- Fasciolaria ligata*
Wilson, J. H., 1905
- Fauna
Lyman, T., 1861
Northrop, J., 1951
Verrill, A. E., 1871b, 1882a, 1882b
benthic ecology
Whiteley, G. C., Jr., W. D. Burbank, M. E. Pierce, 1949
bottom, Menemsha Bight
Lee, R. E., 1944
intertidal, Barnstable Harbor
Sanders, H. L., E. M. Goudsmit, E. L. Mills & G. E. Hampson, 1962
lists & catalogues
Allee, W. C., 1919, 1922a, 1922b, 1922c, 1922d, 1923a, 1923c
littoral, of Provincetown
Rathbun, R., 1881
Mollusca
Verrill, A. E., 1872
vertebrates of Muskeget Island
Miller, G. S., 1897
- Fauna and flora
Woods Hole
effect of winter
survey
Parker, R. W., 1934
Sumner, F. B., 1910
Sumner, F. B., R. C. Osborn, L. J. Cole & B. M. Davis, 1913
- Feather-duster worms
see Sabellidae
- Feeding
see behavior
- Felichthys marinus*
Smith, H. M., 1898a
- Fellodistomatidae larvae
Cable, R. M., 1954
- Fertilization
Ciona
Morgan, T. H., 1941
- Fiddler crabs
see *Uca*
- Field studies and experimentation
biological farm
Whitman, C. O., 1902
- Filaria settata*
parasite of *Phycis tenuis*
Linton, E., 1901b
- Filellum expansum*
Fraser, C. M., 1912
- Fine-textured material
Lutz, H. J., 1941
- Finger sponges
see *Haliclona oculata*
- Fiona marina*
development, larval
Casteel, D. B., 1904

- Fish
- Baird, S. F., 1873a
 - Bumpus, H. C., 1898a, 1898b, 1898c
 - Collins, J. W., 1889
 - behavior
 - breeding
 - Bumpus, H. C., 1898a, 1898b, 1898c
 - check list, of Woods Hole
 - Bean, T. H., 1881, 1884
 - effect of salinity changes
 - Sumner, F. B., 1906
 - food for cows
 - Hinckley, I., 1882
 - Gulf of Maine
 - Bigelow, H. B. & W. C. Schroeder, 1936, 1953
 - Bigelow, H. B. & W. W. Welsh, 1925
 - history, Massachusetts
 - Storer, D. H., 1846-1867
 - larva
 - Bigelow, H. B., 1917, 1922
 - Nantucket
 - Sharpe, B. & H. W. Fowler, 1904
 - Nantucket shoals
 - Edwards, R. L., R. Livingstone & P. E. Hamer, 1962
 - records & notes for period 1600-1800
 - U. S. Fish Commission, 1873a
 - strange & curiously contrived
 - Winthrop, J., 1670
 - Woods Hole
 - Baird, S. F., 1873a
 - young dispersal
 - Williams, G. C., 1960
- Fisheries
- Atwood, N. E., 1871a, 1871b, 1873
 - Baird, S. F., 1873c, 1873d, 1889
 - Clark, A. H., 1887
 - Collins, J. W. & H. M. Smith, 1892
 - Edwards, V. N., 1873
 - Bourne fishway at Cape Cod Canal
 - Collins, G. B., 1950
 - exhaustion
 - Lyman, T., 1872b
 - gill-net
 - Commissioners on Inland Fisheries 1878-1892, 1893-1899
 - grounds, offshore
 - Rich, W. H., 1930
 - historical references, fishing towns
 - Clark, A. H., 1887
 - marine of Barnstable County
 - Matthiessen, G. C. & R. C. Toner, 1963
 - Mollusca
 - Belding, D. L., 1909
 - of 1871
 - U. S. Fish Commission, 1873c
 - of 1872
 - U. S. Fish Commission, 1873b
 - oyster
 - Galttsoff, P. S., H. F. Prytherch & H. C. McMillin, 1930
- Fisheries
- Pecten*
 - Belding, D. L., 1910b
 - Pseudopleuronectes americanus*
 - Perlmutter, A., 1947
 - Salvelinus fontinalis*
 - Mullan, J. W., 1958
 - seine
 - Commissioners on Inland Fisheries, 1878-1892, 1893-1899
 - soft shell clam
 - Wheeler, C. L., 1948
 - predators
 - Turner, H. J., Jr., et al, 1948
 - weir landings
 - in Waquoit Bay
 - Commissioners on Inland Fisheries, 1878-1893, 1894-1899
 - Lyman, T., 1872a
 - whales
 - Anonymous, 1665/66
- FISH HAWK
- Rathbun, R., 1883
 - scientific investigations
 - Rathbun, R., 1883
 - Smith, J. A., 1889
- Fish lice
- see *Branchiura (Argulus)*
- Fistularia tabacaria*
- Smith, H. M., 1898a
 - U. S. Fish Commission, 1901
- Fistulicola plicatus*
- parasite of *Xiphias gladius*
 - Linton, E., 1941
- Fixation, marine organisms
- Russell, H. D. & M. R. Carriker, 1963
- Flagellata
- Lackey, J. B., 1940
 - Margalef, R., 1960a
 - Yentsch, C. S. & C. A. Reichert, 1963
- morphology
- Nie, D., 1947
- new species
- Lackey, J. B., 1960
- parasitic
- Hunninen, A. V. & R. Wichterman, 1936
 - Kudo, R., 1923
- physiology
- Hochachka, P. W. & J. M. Teal, 1964
- seasonal distribution
- Hulburt, E. M., 1956b
 - Lillick, L. C., 1937
- Flatworms
- see *Platyhelminthes*
- Float, *Physalia*
- gas content
 - Safford, V., 1939
- Flora
- Barnstable Dunes
 - Boyce, S. G., 1952, 1954
 - Elizabeth Islands
 - Fogg, J. M., Jr., 1930
 - Martha's Vineyard
 - Hollick, A., 1893
 - Cretaceous
 - Berrey, E. W., 1915

- Flora
- Nantucket
 - Harshberger, J. W., 1914
 - flowering
 - Miller, G. S., 1897
 - Penikese
 - flowering
 - Lewis, I. F. & W. R. Taylor, 1933
 - Woods Hole
 - Parker, R. W., 1934
 - Sumner, F. B., 1910
 - Sumner, F. B., R. C. Osborn, L. J. Cole & B. M. Davis, 1913
- Flustra truncata*
Desor, E., 1851a
- Flustrella hispida*
Rogick, M. D. & H. Croasdale, 1949
- Fog, at Nobska
Du Bois, E., 1935
- Food chain in Buzzards Bay
Peck, J. I., 1896
- Food, marine sources
Peck, J. I., 1896
- Foraminifera
Butcher, W. S., 1948
Cushman, J. A., 1908, 1944
Lidz, L., 1965
Parker, F. L., 1952
Parker, F. L. & W. D. Athearn, 1959
Phleger, F. B. & W. R. Walton, 1950
Said, R., 1953
- Foraminifera facies
Buzzards Bay
Parker, F. L., 1952
- Nantucket
Lidz, L., 1965
- Fossils
Dall, W. H., 1894
Gould, A. A., 1841
Hollick, A., 1893
Lyll, C., 1844
Merrill, F. J. H., 1890, 1896
Packard, A. S., 1900
Sanford, S. N. F., 1934
Sayles, R. W. & A. S. Knox, 1943
Shaler, N. S., 1889b
Stimpson, W., 1863
Verrill, A. E., 1875, 1878
Wilson, J. L., 1905
- flora
Hollick, A., 1896b
Sayles, R. W., 1939
- Malacostraca
Cushman, J. A., 1905a, 1905b
- Miocene
Cushman, J. A., 1904a, 1905b
- Pleistocene
Cushman, J. A., 1904b, 1905a, 1906c
Scudder, S. H., 1877
- horse
Woodworth, J. B., 1900
- pollen
Ogden, J. G., III, 1959
- Fossiliferous, boulders
Crosby, W. O., 1881
- Fouling organisms
Parker, G. H., 1924
Rogick, M. D. & H. Croasdale, 1949
Smith, S. I., 1880
Zobell, C. E., 1939
- Freezing, intertidal
Kanwisher, J. W., 1955, 1957, 1959
- Frontina marina*
Bullington, W. E., 1939
- Frontina ocularis*
Bullington, W. E., 1939
- Fucus*
Ryder, J. A., 1885
- anaerobiosis
Wiesee, W. & J. Kanwisher, 1959
- periodicity
Brown, F. A., M. I. Sandeen & H. M. Webb, 1954
Brown, F. A., H. M. Webb & W. J. Brett, 1958
- spermatozoid physiology
Robbins, W. J., 1916
- Fucus cinereus*
Adams, C. B., 1839b
- Fucus tonatus*
Wilson, J. H., 1905
- Fucus vesiculosus*
Collins, F. S., 1914
- wave effects on
Kingsbury, J. M., 1960
- Fundulus*
Newman, H. H., 1909
- anatomy, deformities, twins
Chidester, F. E., 1914
- behavior & color changes
Verrill, A. E., 1897
- development
Draper, J. W. & D. J. Edwards, 1932
Newman, H. H., 1908
- food for *Asterias forbesi*
Chidester, F. E., 1929
- food for *Gonionemus murbachii*
Gudger, E. W., 1934
- host for *Chloromyxa funduli*
Hahn, C. W., 1915
- host for *Myxobolus musculi*
Hahn, C. W., 1917
- rheotaxis
Lyon, E. P., 1905
- Fundulus diaphanus*
morphology
contact organs
Newman, H. H., 1909
- fin-rays
Bigelow, R. P., 1926
- Fundulus heteroclitus*
contact organs, morphology
Newman, H. H., 1909
- development
Armstrong, P. B. & J. S. Child, 1965
- embryos
Armstrong, P. B., 1957
- exchange by tidal currents
Williams, G. C., 1960
- gonads, seasonal cycle
Mathews, S. A., 1938

- Fundulus heteroclitus*
 hermaphroditism
 Chidester, F. E., 1917
 host for *Anisoporus manteri*
 Hunninen, A. V. & R. M. Cable, 1940,
 1941
 morphology of fin-rays
 Bigelow, R. P., 1926
 sense of smell
 Parker, G. H. & R. E. Sheldon, 1914
 sexual dimorphism
 Newman, H. H., 1907
 spawning behavior
 Newman, H. H., 1907
 vertebral variations
 Gabriel, M. L., 1942
- Fundulus heteroclitus macrolepodotus*
 Fowler, H. W., 1917
- Fundulus majalis*
 Bigelow, H. B. & W. C. Schroeder, 1940
 Fowler, H. W., 1917
 Schroeder, W. C., 1937
 contact organs, morphology
 Newman, H. H., 1909
 exchange by tidal currents
 Williams, G. C., 1960
 morphology of fin-rays
 Bigelow, R. P., 1926
 optic morphology
 Parker, G. H., 1903
- Fundulus pisculentus*
 Lyman, T., 1861
- Fungi
 Sparrow, F. K., Jr., 1936
 ecology
 Vishniac, H. S., 1956
 parasitic
 Linton, E., 1936
 saprophytic
 Sparrow, F. K., Jr., 1937
- Gadidae
 Smith, H. M., 1898a
 life history
 Schroeder, W. C., 1928
 production & distribution of eggs in Cape Cod
 Bay
 Fish, C. J., 1928
- Gadus*
 host for *Dibothrium rugosum*
 Linton, E., 1894
- Gadus callarias*
 Sherwood, G. H. & V. N. Edwards, 1901
 U. S. Fish Commission, 1901
 host for *Dibothrium rugosum*
 Linton, E., 1898b
 host for *Nitzschia papillosa*
 Linton, E., 1898c
- Gadus melarosis*
 Hsiao, S. C., 1941
 tagging
 Smith, H. M., 1902c
- Gadus morhua*
 embryology
 Ryder, J. A., 1884a
 host for *Contracaecum clavatum*
 Linton, E., 1934c
- Gadus morhua*
 host for *Dibothrium rugosum*
 Linton, E., 1889-1891
 host for *Himasthla tensa*
 Linton, E., 1942
 morphology, cranial nerves
 Herrick, C. J., 1900
 temperature
 Kidder, J. H., 1879
- Galeichthys felis*
 Smith, H. M., 1898a
- Galeidae
 Smith, H. M., 1898a
- Galeocерdo arcticus*
 host for *Anthocheilus nidifex*
 Linton, E., 1934c
 host for *Thysanocephalus thysanocephalum*
 Linton, E., 1934c
- Galeocерdo cuvier*
 Anonymous, 1916
- Galeocерdo maculatus*
 host for *Thysanocephalum crispum*
 Linton, E., 1892b, 1894
- Galeocерdo tigrinus*
 host for *Acanthocheilus nidifex*
 Linton, E., 1901a
 host for *Ascaris brevicapitata*
 Linton, E., 1901b
 host for *Orygmatobothrium paulum*
 Linton, E., 1898b
 host for *Phyllobothrium thysanocephalum*
 Linton, E., 1889
 host for *Thysanocephalum crispum*
 Linton, E., 1889-1891 (1890), 1898b,
 (1897)
 parasites of
 Linton, E., 1901a
 cestodes
 Linton, E., 1910a
- Galeocерdo tigrinus*
 physiology, digestive tract
 Sullivan, M. X., 1908
- Galeus canis*
 breeding
 Thompson, M. T., 1899
- Galeus glaucus*
 Harper, F., 1928
- Galtiana nutti*
 Pettibone, M. H., 1955
- Gametes
 viability
Arbacia punctulata
 Cheney, R. H., 1950
Asterias,
 Chaet, A. B., 1964
Cumingia tellinoides
 Grave, B. H., 1926, 1928b
- Gametogenesis, experimental stimulation
Hydroids and Pecten
 Turner, H. J., Jr. & J. E. Hanks, 1960
- Gammarus*
 breeding
 Mead, A. D., 1898
- Gammarus annulatus*
 Verrill, A. E., S. I. Smith & O. Harger,
 1873

- Gammarus natator*
Verrill, A. E., S. I. Smith & O. Harger,
1873
- Gammarus oceanicus*
anaerobiosis
Wiesee, W. & J. Kanwisher, 1959
osmotic regulation
Wernitz, H. O., 1963
- Gammarus pulex*
intermediate host for *Echinorhynchus proteus*
Linton, E., 1894
- Gammarus tigrinus*
osmotic regulation
Wernitz, H. O., 1963
- Gargorchis varians*
parasite of *Ceratacanthus schoepfi*
Linton, E., 1942
- Garrupa nigrita*
Smith, H. M., 1899a, 1901
- Gasterosteidae
Smith, H. M., 1898a
rheotaxis
Lyon, E. P., 1905
- Gasterosteus aculeatus*
development, larval
Kuntz, A. & L. Radcliffe, 1917
embryology
Kuntz, A. & L. Radcliffe, 1917
exchange by tidal currents
Williams, G. C., 1960
- Gasterosteus gladiunculus*
Smith, H. M., 1898a
- Gasterostomum*
parasite of *Tylosurus marinus*
Linton, E., 1901a
- Gasterostomum arcuatum*
Linton, E., 1901a
parasite of *Carcharias obscurus*
Linton, E., 1934c
parasite of *Sarda sarda*
Linton, E., 1901a
- Gasterostomum capitatum*
parasite of *Auxis rochei*
Linton, E., 1942
- Gasterostomum increscens*
seasonal distribution in *Sphyræna borealis*
Linton, E., 1914
- Gasterostomum ovatum*
parasite of *Lobotes surinamensis*
Linton, E., 1901a
- Gastropoda
Adams, C. B., 1839a, 1841b
Bartsch, P., 1907-1912
Bulfinch, T., 1844
Carriker, M. R. & D. van Zandt, 1964
Conklin, E. G., 1897
Crowell, S., 1945
Gray, G. M., 1932
Jenner, C. E. & N. A. Chamberlain, 1955
Lyman, T., 1861
Merriman, D., 1937
Moore, G. M., 1950
Plaine, H. L., 1952
Russell, H. D., 1946, 1964
Scheltema, R. S., 1956, 1961, 1962, 1965
- Gastropoda
Scheltema, R. S. & A. H. Scheltema, 1963, 1965
Smallwood, W. M., 1904
Turner, H. J., Jr., 1958
Verrill, A. E., 1872, 1873
Winkley, H. W., 1907, 1909, 1912
- behavior
Alexander, D. G., 1960
Brown, F. A., Jr., M. F. Bennett &
W. J. Brett, 1959
Brown, F. A., Jr., M. F. Bennett &
H. M. Webb, 1960
Brown, F. A., Jr., W. J. Brett, M. F.
Bennett & F. H. Barnwell, 1960
Brown, F. A., Jr., M. J. Brett & H. M.
Webb, 1959
Brown, F. A., Jr., & H. M. Webb, 1960
Brown, F. A., Jr., H. M. Webb, M. F.
Bennett & L. H. Barwell, 1959
Brown, F. A., Jr., H. W. Webb & W. J.
Brett, 1960
Copeland, M. A., 1919, 1922
Hsiao, S. C., 1939
Jenner, C. E., 1956b, 1956c, 1957, 1958,
1959
Webb, H. M., F. A. Brown, Jr. & W. J.
Brett, 1959b
Wilczynski, J. Z., 1955
- feeding
Copeland, M., 1918
Hanks, J. E., 1952
- sexual
Coe, W. R., 1936b
- breeding
Mead, A. D., 1898
Thompson, M. T., 1899
- development
Gould, H. N., 1949
Hanks, J. E., 1963
- larval
Casteel, D. B., 1904
- embryology
Gray, G. M., 1941
- freezing metabolism
Kanwisher, J., 1959
- geotropism
Kanda, S., 1916
- hermaphroditism
Grave, B. H. & J. Smith, 1936a
- intertidal freezing
Kanwisher, J. W., 1955
- metabolism
Zieg, R. G., 1960
- mortality
Fraenkel, G., 1960
- new species
Adams, C. B., 1841a
- parasitic hosts
Cable, R. M., A. V. Hunninen, 1939, 1940,
1941
Cable, R. M. & H. W. Stunkard, 1931
Linton, E., 1915c
Miller, H. M., Jr. & F. E. Northup, 1926
Wheeler, W. M., 1894a

- Gastropoda
 penis resorption
 Jenner, C. E., 1936
 periodicity
 Haseman, J. D., 1911
 physiology
 Brown, F. A., Jr., F. H. Barnwell &
 H. M. Webb, 1964
 Kepner, W. A., 1943
 predators
 Turner, H. J., Jr., J. C. Ayers &
 C. L. Wheeler, 1948
 reproduction
 Hanks, J. E., 1957
 sex changes
 Coe, W. R., 1938
- Gay Head
 Raup, D. M. & D. R. Lawrence, 1964
 West, S., 1793
 Woodworth, J. B., 1897
- algae
 Davis, B. M., 1913b
- Cretaceous
 Uhler, P. R., 1892a, 1892b
- upper
 Wadworth, J. B., 1897
- fossils
 Dall, W. H., 1894
 Lyell, C., 1844
 Merrill, F. J. H., 1890
 Packard, A. S., 1900
 Sanford, S. N. F., 1934
 Stimpson, W., 1863
- geology
 Clark, W. B., 1890
 Uhler, P. R., 1892a, 1892b
- geo-morphology
 Baylies, W., 1793
- glacial deposits
 Woodworth, J. B., 1900
- micropaleontology
 Knox, A., 1952
- mineralogy
 Dearborn, H. A. S., 1826
- Miocene
 Cushman, J. A., 1904a, 1905b
 Dall, W. H., 1894
- Pleistocene mollusks
 MCALESTER, A. L., I. G. Speden &
 M. A. Buzas, 1964
- stratigraphy
 Knox, A., 1952
 Merrill, F. J. H., 1890
- Tertiary strata
 Lyell, C., 1844
- water movement (non-tidal drift) off Gay Head
 Bumpus, D. F., 1961
 Bumpus, D. F., J. Chase, C. G. Day,
 D. H. Frantz, Jr., D. D. Ketchum, R. G.
 Walden, 1957
 Bumpus, D. F. & C. G. Day, 1957
- Gebia affinis*
 larvae
 Smith, S. I., 1873
- Gegarcimus*
 fossil
 Lyell, C., 1844
- Gelasimus*
 Smith, S. I., 1873
- Gelasimus vocans*
 Lyman, T., 1861
- Geleia simplex*
 Faure-fremiet, E. A., 1951a
- Gemmaria gemmosa*
 synonymy
 Hargitt, C. W., 1908
- Geography
 Blunt, E. M., 1827
 Woodworth, J. B. & E. Wigglesworth, 1934
- Geology
 Fuller, M. L., 1906b
 Hitchcock, E., 1833
 Hoskins, H. & S. T. Knott, 1961
 Koons, B. F., 1884, 1885
 Marindin, H. L., 1897
 Miller, R. L. & J. M. Zeigler, 1958
 Woodworth, J. B., 1927
 Woods Hole Oceanographic Institution,
 1954a, 1957
 Zeigler, J. M., S. Tuttle, B. Gill, H.
 Tasha & G. S. Giese, 1961
 Zeigler, J. M., S. D. Tuttle, H. J. Tasha
 & G. S. Giese, 1964
- beach
 Zeigler, J. M., 1960
- Cape Cod
 Chamberlain, B. B., 1964
 Grabau, A. W., 1897
 Mather, K. F., R. P. Goldthwait & L. R.
 Thiesmeyer, 1940, 1942
 Shaler, N. S., 1889a, 1890, 1898
 Upham, W., 1879
 Woodworth, J. B. & E. Wigglesworth, 1934
 Zeigler, J. M., H. J. Tasha & G. S. Giese,
 1964
 Zeigler, J. M., S. D. Tuttle, H. J. Tasha
 & G. S. Giese, 1964
- Chatham
 shoreline
 Mitchell, H., 1873
- Elizabeth Islands
 Hollick, A., 1901
- facetted pebbles
 Davis, W. M., 1895
- Falmouth shoreline
 Kemp, J. M. & W. S. Butcher, 1952
- Gay Head
 Baylies, W., 1793
 Clark, W. B., 1890
 Uhler, P. R., 1892a, 1892b
- Harwich
 Koteff, C. & J. E. Cotton, 1962
- Inner shelf-south
 Bigelow, H. B., 1927
 seismic investigations
 Ewing, M., et al, 1950
 Stetson, H., 1938
- Martha's Vineyard
 Hollick, A., 1893
 Matthiesen, G. C., 1960

- Geology
 Martha's Vineyard
 Shaler, N. S., 1888
 Woodworth, J. B., 1894
 Massachusetts
 Emerson, B. K., 1917
 Monomoy
 Mitchell, H., 1871
 Monomoy shoals
 Mitchell, H., 1886
 Nantucket
 Curtis, G. C. & J. B. Woodworth, 1899
 Gulliver, F. P., 1904, 1909
 Hollick, C. A., 1896
 Jones, W. F. & J. B. Lucke, 1951
 Merrill, F., 1896
 age of
 Scudder, S. H., 1881
 Harbor
 Marindin, H. L., 1896
 shoreline
 Gulliver, F. P., 1904
 Nausett Beach
 Mitchell, H., 1871
 Oyster Pond, Martha's Vineyard
 Matthiesen, G. C., 1960
 Quissett
 Bartlett, H. H., 1909
 Race Point
 Miller, R. L. & J. M. Zeigler, 1958
 shoreline changes
 Chute, N. E., 1946
 Marindin, H. L., 1889, 1890, 1894a
 shore processes
 Marindin, H. L., 1892a
 Truro
 fossiliferous boulders
 Crosby, W., 1881
 Geophysics
 Ewing, M., et al, 1950
 Liebermann, L. N., 1948
 Oldale, R. M. & C. R. Tuttle, 1964
 subsurface structure of Cape Cod Bay
 Hoskins, H. & S. T. Knott, 1961
 Geotaxis
 Arbacia
 Lyon, E. P., 1906a
 Geotropism
 Littorina littorea
 Kanda, S., 1916
 Protozoa
 Kanda, S., 1914
 Geotropism & diurnal rhythm
 Thyone briareus
 Stier, J. T. B., 1933
 George M. Gray Museum
 Carriker, M. R., 1964, 1965
 Russell, H. D. & M. R. Carriker, 1963
 Georges Bank
 Verrill, A. E., 1878
 sediments
 Wigley, R. L., 1961a
 Gephyreae
 Verrill, A. E., 1880-1886
 Germo alalunga
 Smith, H. M., 1898b
 Geryon quinquedens
 Smith, S. I., 1878-1882
 Giraudia sphacelarioides
 Schuh, R. E., 1900a
 Glacial
 brick clays
 Shaler, N. S., J. B. Woodworth & C. F. Marbutt, 1896
 deposition
 Curtis, G. C. & J. B. Woodworth, 1899
 deposits
 Cape Cod
 Zeigler, J., et al, 1964
 Gay Head
 Woodworth, J. B., 1900
 history
 Wilson, J. H., 1906
 uplift
 Fairchild, H. L., 1926
 Glaciation
 Fuller, M. L., 1906b
 Lougee, R. J., 1939
 marine limits
 Horner, N. G., 1929
Glaridacris catostomi
 parasite of *Catostomus commersonii*
 Linton, E., 1941
Glenodinium compressa
 Calkins, G. N., 1902
Globicephala
 Starrett, A. & P. Starrett, 1955
Globicephalus melus
 host for *Prosthecoctyle monticellii*
 Linton, E., 1924
Gloeocapsa zostericola
 Farlow, W. G., 1882b
Gloeocystis
 Farlow, W. G., 1882b
Gloiopotes ornatus
 Wilson, C. B., 1906
Glyceria dibranchiata
 Pearse, A. S., 1928
Gnesioceros sargassicola
 Hyman, L. H., 1939
Gnesioceros verrilli
 Hyman, L. H., 1939
 classification
 Pearse, A. S. & A. M. Walker, 1939
Gobiosoma bosci
 Smith, H. M., 1898a
Goffinella styliifer
 Wilson, C. B., 1932
Gonionemus
 behavior
 Morse, M., 1906, 1907
 Murbach, L., 1895, 1909
 light reactions
 Murbach, L., 1909
 breeding
 Thompson, M. T., 1899

- Gonionemus*
 life history
 Murbach, L., 1895
 morphology, otocysts
 Thomas, L. J., 1921
 tentacles, origin
 Perkins, H. F., 1901
 variation
 Hargitt, C. W., 1900b, 1901
- Gonionemus murbachii*
 behavior
 Gudger, E. W., 1934
 Yerkes, R. M. & J. B. Ayer, Jr., 1903
 budding in larvae
 Perkins, H. F., 1903
 development
 Perkins, H. F., 1902
 physiology
 Yerkes, R. M., 1902b
 spawning, effect of light
 Rugh, R., 1929
- Gonothyrea loveni*
 development
 Grave, B. H., 1933
- Goose barnacles
 see *Lepas*
- Graffilla gemellipara*
 commensal with *Modiolus plicatulus*
 Linton, E., 1910c
 Patterson, J. T., 1912
 development, early
 Patterson, J. T., 1912
- Graffkya homari*
 infecting *Homarus americanus*
 Rabin, H. & F. B. Bang, 1964
- Grain size
 distribution
 Schlee, J., E. Uchupi, J. V. A. Trumbull,
 1964
- Grammonota inomata*
 behavior
 Montgomery, T. H., Jr., 1911
- GRAMPUS
 scientific investigations
 Collins, J. W., 1889
- Grapsus pictus*
 Smith, S. I., 1877-1882b
- Grass shrimp
 see *Hippolyte*
- Gravity
 Bugula larvae
 Lynch, W. F., 1949
- Grazing
 Acartia
 Anraku, M., 1964
 Copepoda
 Anraku, M. & M. Omori, 1963
- Great Pond
 algae, benthic
 autecology
 Conover, J. T., 1958
 seasonal production
 Conover, J. T., 1958
 Dinophyceae, unarmoured
 Hulburt, E. M., 1957
- Great Pond
 exchange of fresh & salt water
 Ketchum, B. H., 1951
- Foraminifera
 Said, R., 1953
- hydrography
 Barlow, J. P., 1952, 1955
 Hulburt, E. M., 1956b
- phosphorus distribution
 Hulburt, E. M., 1956a
- phytoplankton
 Hulburt, E. M., 1956b
- salinity distribution
 Barlow, J. P., 1956
- seasonal growth of oysters
 Pierce, M. E. & J. T. Conover, 1954
- seasonal productivity
 Conover, J. T., 1958
- temperature
 Barlow, J. P., 1955
- Vaucheria*
 Blum, J. L. & J. T. Conover, 1953
- water movement
 Barlow, J. P., 1955
- zooplankton
 Barlow, J. P., 1952, 1955
- Great Harbor
 Woods Hole
 bioluminescence
 Backus, R. H., C. S. Yentsch & A. Wing,
 1961
- Green crabs
 see *Carcinus maenas*
- Green sea urchins
 see *Strongylocentrotus drobachiensis*
- Gribbles
 see *Linnoria*
- Griffithsia bornetiana*
 development
 Derick, C. M., 1899
 life cycle
 Lewis, I. F., 1914
 life history
 Lewis, I. F., 1909, 1912
- Grinnellia americana*
 development
 Brannon, M. A., 1897
 life history
 Lewis, I. F., 1912
 structure
 Brannon, M. A., 1897
- Gruberia calkinsi*
 Beltran, E., 1933
- Grubia websteri*
 Verrill, A. E., 1882a, 1882b
- Gulf of Maine
 fishes of
 Bigelow, H. B. & W. C. Schroeder, 1936, 1953
 Bigelow, H. B. & W. W. Welsh, 1925
- Gulf weed
 see *Sargassum*
- Gulf weed crabs
 see *Planes minutus*
- Gunda segmentata*
 morphology
 Curtis, W. C., 1908

- Gymnodinoides*
excystation on *Uca pugnax*
Trager, W., 1957
- Gymnodinoides inkystans*
excystation on *Pagurus longicarpus*
Trager, W., 1957
- Gymnodinium lazulum*
Hulburt, E. M., 1957
- Gymnodinium nelsoni*
Hulburt, E. M., 1957
respiratory metabolism
Hochachka, P. W. & J. M. Teal, 1964
- Gymnodinium stellatum*
Hulburt, E. M., 1957
- Gymnodinium striatissimum*
Hulburt, E. M., 1957
- Gymnosarda pelamys*
host for *Tristomum laeve*
Linton, E., 1898c
- Gymnura altavela*
Arnold, E. L., Jr., 1951
- Gyrodinium aureolum*
Hulburt, E. M., 1957
- Gyrodinium dominans*
Hulburt, E. M., 1957
- Gyrodinium estuariale*
Hulburt, E. M., 1957
seasonal distribution
Hulburt, E. M., 1956b
- Gyrodinium glaeubum*
Hulburt, E. M., 1957
- Gyrodinium metum*
Hulburt, E. M., 1957
- Gyrodinium resplendens*
Hulburt, E. M., 1957
- Gyrodinium spirale*
Hulburt, E. M., 1957
- Gyrodinium uncatenum*
Hulburt, E. M., 1957
- Gyrodinium undulans*
Hulburt, E. M., 1957
- Habitats
Allee, W. C., 1934
Verrill, A. E., 1873
- Hadley Harbor
Arabella on *Diopatra cuprea*
Allen, M. J., 1952
Cetorhinus maximus
Anonymous, 1937
faunal and environmental variability
Parker, R. H., et al, 1964
meiofauna
Driscoll, A. L., 1964
invertebrate community
Stauffer, R. C., 1937
- Halacarus*
Hag, J., 1965
- Halacarus anomalus*
Hag, J., 1965
- Halacgros basteri basteri*
anaerobiosis
Wieser, W. & J. Kanwisher, 1959
- Halcampa farinacea*
Hargitt, C. W., 1914
- Halecium gracile*
Verrill, A. E., S. I. Smith & O. Harger,
1873
- Halecium tensum*
Fraser, C. M., 1943
- Halichondria panicea*
de Laubenfels, M. W., 1949
- Haliclona oculata*
de Laubenfels, M. W., 1949
- Haliclona palmata*
de Laubenfels, M. W., 1949
- Haliclona permollis*
de Laubenfels, M. W., 1949
- Halithalestris croni*
Sharpe, R. W., 1911
- Halodrilus littoralis*
Verrill, A. E., S. I. Smith & O. Harger,
1873
- Halosaccion rametaceum*
Epiphytic on *Rhodomenia palmata*
Collins, F. S., 1914
- HALYCON
scientific investigations
Anonymous, 1889
Smith, J. A., 1889
- Haminea solitaria*
natural history
Smallwood, W. M., 1904
- Hantzschia amphioxys*
tidal rhythms, intertidal sand
Faure- Fremiet, E., 1951b
- Haplophragmoides hancocki*
Parker, F. L. & W. D. Athearn, 1959
- Haplospora*
Farlow, W. G., 1882b
- Hard shelled clams
see *Mercenaria*
- Harengula sardina*
Radcliffe, L., 1916
- Harmothoe*
breeding
Mead, A. D., 1898
- Harmothoe dearbornii*
Pettibone, M. H., 1955
- Harmothoe imbricata*
Pearse, A. S., 1928
- Harmothoe macginitiei*
Pettibone, M. H., 1955
- Harpacticoida
Pennak, R. W., 1942b
Sharpe, R. W., 1911
- Harpacticus chelifer*
Sharpe, R. W., 1911
- Hartmania moorei*
Pettibone, M. H., 1955
- Harwich
archaeology
Julien, A., 1907
geology
Koteff, C. & J. E. Cotton, 1962
stratigraphy
Koteff, C. & J. E. Cotton, 1962
- Haustoriidae
Bousfield, E. L., 1965
- Haustorius canadensis*
Bousfield, E. L., 1965
- Heat death
Orr, P. R., 1946

- Heat tolerance
Wilkens, J. L. & M. Fingerman, 1965
- Heliotropism
larval
Kanda, S., 1919
- Helminth entozoa
Linton, E., 1934c
- Hemichordata
Morgan, T. H., 1891, 1892
- behavior
Miner, R. W., 1912
- life history
Agassiz, A., 1873
- physiology
Hess, W. M., 1935
- Hemirhampus brasiliensis*
Smith, H. M., 1898b
Bigelow, H. B. & W. C. Schroeder, 1940
- Hemitripterus americanus*
physiology
Kidder, J. H., 1879
- Hemius appendiculatus*
Linton, E., 1934c
- Hermaphroditism
Arbacia punctulata
Zimmerman, A. M., S. B. Zimmerman & E. B. Harvey, 1960
- mollusks
Grave, B. H. & J. Smith, 1936a
- Sabella microphthalma*
Gregory, L. H., 1905
- Hermit crabs
see *Pagurus*
- Herring fishing
Cape Cod Canal
Collins, G. B., 1950
- Hesione agilis*
Webster, H. E. & J. E. Benedict, 1884
- Hesionidae
new species
Pettibone, M. H., 1956
- Heteromastix fissa*
Lackey, J. B., 1940
- Heteromysis*
breeding
Thompson, M. T., 1899
- Heteromysis formosa*
Verrill, A. E., S. I. Smith & O. Harger, 1873
- Heteronemertea*
Thompson, C. B., 1900b
- Hexamita*
parasite of *Deropristis inflata*
Hunninen, A. V. & R. Wichterman, 1936
- Himasthala*
Stunkard, H. W., 1960
- Himasthala compacta*
life history
Stunkard, H. W., 1960
- Himasthala mcintoshi*
Stunkard, H. W., 1960
- Himasthala piscitola*
Stunkard, H. W., 1960
- Himasthala quissetensis*
life history & morphology
Stunkard, H. W., 1938
- Himasthala tensa*
parasite of *Gadus morrhua*
Linton, E., 1942
- Hippa*
breeding
Mead, A. D., 1898
- morphology
Smith, S. I., 1874-1878
- Hippa talpoida*
behavior
Welsh, J. H., 1933
- development
Faxon, W., 1879b
- larval
Smith, S. I., 1873, 1874-1878
- morphology
Smith, S. I., 1874-1878
- Hippocampus hudsonius*
Sherwood, G. H. & V. N. Edwards, 1901
Smith, H. M., 1898a
- Hippoglossina oblonga*
albinism
Lux, F. E., 1959
- Hippoglossoides platessoides*
physiology
Kidder, J. H., 1879
- Hippoglossus hippoglossus*
Sherwood, G. H. & V. N. Edwards, 1901
- Hipponoe gaudichaudi*
Moore, J. P., 1903b
- Hippoporina contracta*
Rogick, M. D. & H. Croasdale, 1949
- Hippothoa hyalina*
Rogick, M. A. & H. Croasdale, 1949
- Hippuraria elongata*
Osburn, R. C., 1912
- Hirudinella fusca*
parasite of *Xyphias gladius*
Manter, H. W., 1926
- Histiophorus gladius*
host for *Dibothrium manubriforme*
Linton, E., 1894
- History
clam fishery
Belding, D. L., 1914, 1916, 1930
Marine Biological Laboratory
Lillie, F. R., 1944
Systematics-Ecology Program
Carriker, M. R., 1964, 1965
- Holocene
Ogden, J. G., III, 1963
Redfield, A. C. & M. Rubin, 1962a & 1962 b
- Holocentrus*
Smith, H. M., 1899a, 1901, 1902b
- Holothuroidea
Ayres, W. O., 1854
Desor, E., 1851a
Gray, G. M., 1932
U. S. Fish Commission, 1901
- autotomy
Pearse, A. S., 1909
- behavior
Pearse, A. S., 1908
- swimming
Costello, D. P., 1946b

- Holothuroidea
 breeding
 Mead, A. D., 1898
 diurnal rhythms
 Stier, T. J. B., 1933
 physiology
 Clark, H. L., 1901
 rare
 Gray, G. M., 1936
 spawning
 Colwin, L. H., 1948
 synonymy
 Clark, H. L., 1901
Holozoa clavata
 Van Name, W. G., 1907-1912a
Homaeocladia
 Peck, J. I., 1896
Homalometron pallidum
 Linton, E., 1934c
 classification
 Stunkard, H. W., 1964
 life history
 Stunkard, H. W., 1964
 morphology
 Stunkard, H. W., 1964
Homarus americanus
 U. S. Fish Commission, 1901
 behavior
 Atwood, N. E., 1865
 culture
 Rathbun, R., 1887b
 development
 Ryder, J. A., 1886a & 1886b
 larval
 Smith, S. I., 1872, 1873
 embryology
 Bumpus, H. C., 1891
 infected by *Graffkya homari*
 Rabin, H. & F. B. Bang, 1964
 landings
 Commercial Inland Fisheries, 1893-1899
 life history
 Herrick, F. H., 1911
 Hughes, J. T. & G. C. Matthiessen, 1962
 migrations
 Bumpus, H. C., 1901
 reasoning ability
 Nye, W., Jr., 1887b
Hopkinsina pacifica atlantica
 Parker, F. L., 1952
Hoploplana grubei
 Hyman, L. H., 1939
Hoploplana inquilina
 Hyman, L. H., 1939
 Pearse, A. S. & A. M. Walker, 1939
 Horse conchs
 see *Busycon*
 Horse, fossil fragment
 Woodworth, J. B., 1900
 Horse mussels
 see *Modiolus modiolus*
 Horsehair snakes
 see *Gordiacea*
 Horseshoe crabs
 see *Limulus polyphemus*
- Humidity
 vertical distribution on Nantucket
 Emmons, G., 1947
 Humus, marine
 Waksman, S. A., 1933
 Hurricanes
 1944
 Chute, N. E., 1946
 ecological effect of (1939)
 Rogick, M. D., 1940
 effect on sea water levels
 Redfield, A. C. & A. R. Miller, 1955, 1957
Hutchinsoniella macracantha
 anatomy, external
 Sanders, H. L., 1963a
 larval development
 Sanders, H. L., 1963a
 morphology
 Hessler, R. R. & H. L. Sanders, 1964
 functional
 Sanders, H. L., 1963a
 phylogeny
 Sanders, H. L., 1957
Hyale prevosti
 anaerobiosis
 Wieser, W. & J. Kanwisher, 1959
 Hyannis
 fisheries
 Edwards, V. N., 1873
Hybocodon
 morphology variation
 Hargitt, C. W., 1901
 occurrence of
 Mead, A. D., 1898
Hybocodon prolifer
 Hargitt, C. W., 1902b
 Hydra worms
 see young of *Nicolea*
Hydractinia
 Lyman, T., 1861
 development
 Bunting, M., 1894
 origin of sex cells
 Bunting, M., 1894
 symbiosis with *Pagurus*
 Bunting, M., 1894
Hydractinia echinata
 commensal
 Crowell, S., 1945
 ontogeny
 Hargitt, C. W., 1911
 symbiosis
 Hargitt, C. W., 1908
 synonymy
 Hargitt, C. W., 1908
Hydractinia valens
 Fraser, C. M., 1943
 Hydranth formation & temperature
Tubularia
 Moore, J. A., 1939
Hydrargira flavula
 Lyman, T., 1861
 Hydrogenion concentration
 Rands Harbor
 Burbanck, W. D., M. E. Pierce &
 G. C. Whiteley, Jr., 1956

- Hydrogen sulphide
 Manheim, F. T., J. V. A. Trumbull,
 A. R. Tagg & J. Holsemann, 1964
 bacterial reduction
 Berner, R. A., 1963
- Hydrography
 Barlow, J. P., 1952, 1955
 Blunt, E. M., 1827
 Hulburt, E. M., 1956b
 Kemp, J. M. & W. S. Butcher, 1952
 Shaw, W. N., 1962
 Thomas, Lt., C. M., 1938
 Verrill, A. E., S. I. Smith & O. Harger,
 1873
- Hydroida*
 Verrill, A. E., 1880-1886
- Hydroides dianthus*
 Turner, H. J., Jr. & J. E. Hanks, 1960
- behavior
 Hargitt, C. W., 1906a, 1909b
 Yerkes, A. W., 1906
- host for sporocysts
 Linton, E., 1915d
- spawning
 Hargitt, C. W., 1910
- Hydroides hexagonus*
 Pearse, A. S., 1928
- development
 Grave, B. H., 1933
- host for *Cercaria loossi*
 Martin, W. E., 1944
- Hydrozoa
 Agassiz, A., 1862
 Crowell, S., 1945
 Desor, E., 1851a
 Lyman, T., 1861
 Safford, V., 1939
 U. S. Fish Commission, 1901
 Watt, D. J., 1955
 Wittenberg, J. B., 1958
- autotomy
 Morse, M., 1909
- behavior
 Morse, M., 1906
 Rugh, R., 1929
 Yerkes, R. M. & J. B. Ayer, Jr., 1903
- feeding
 Gudger, E. W., 1934, 1942
- breeding
 Mead, A. D., 1898
 Thompson, M. T., 1899
- budding
 Perkins, H. F., 1903
- development
 Allen, C. M., 1900
 Bunting, M., 1894
 Crowell, S. & M. Rusk, 1950
 Hargitt, C. W., 1900a, 1904a, 1906b, 1911
 Moore, J. A., 1939
 Perkins, H. F., 1902
- distribution
 Fraser, C. M., 1912
 Hargitt, C. W., 1902b, 1905a, 1908, 1909b
 Nutting, C. C., 1901
- embryology
 Beckwith, C. J., 1909
- Hydrozoa
 evolution
 Lenhoff, H. M. & H. A. Schneiderman,
 1959
- growth, terminal
 Crowell, S. & C. Wyttenbach, 1957
- life history
 Murbach, L., 1895
- morphology
 Hargitt, C. W., 1900b, 1901
 Perkins, H. F., 1901
 Smallwood, M., 1899
 Thomas, L., 1921
- new species
 Fraser, C. M., 1943
 Murbach, L., 1899
- physiology
 Kepner, W. A., 1943
 Yerkes, R. M., 1902b
- regeneration
 Golden, A., 1942
 Hargitt, G. T., 1902c, 1905b
- symbiosis with Pycnogonida
 Cole, L. J., 1910
- systematics
 Petersen, K. W., 1964
- Hymeniacion heliophila*
 de Laubenfels, M. W., 1949
- Hyperia galba*
 physiology
 Raymond, J. E. G. & R. J. Conover, 1961
- Hyperoodon*
 fossil
 Lyell, C., 1844
- Hypoaulalia bilineata*
 Hartman, O., 1942a, 1944
- Hypolytus peregrinus*
 Murbach, L., 1899
- Hyporhamphus roberti*
 Smith, H. M., 1898a, 1898b
- Ichthyology of Massachusetts
 Gill, T., 1905
- Ichthyonema globiceps*
 Linton, E., 1898a
- Ichthyonema sanguineum*
 parasite of *Paralichthys dentatus*
 Linton, E., 1901a
- Ichthyotaenia adherens*
 parasite of *Cestracion zygaena*
 Linton, E., 1925
- Idothea baltica*
 feeding
 De la Cruz, A. H., 1960
- Idothea coeca*
 Lyman, T., 1861
- Idothea irrorata*
 Harger, O., 1880a
- breeding
 Thompson, M. T., 1889
- Idothea phosphorea*
 Harger, O., 1880a
 Verrill, A. E., S. I. Smith & O. Harger,
 1873
- Idothea robusta*
 Harger, O., 1880a
- breeding
 Thompson, M. T., 1899

- Idulia coronata*
Moore, G. M., 1950
Russell, H. D., 1964
- Idya furcata*
Sharpe, R. W., 1911
- Idya roseola*
Agassiz, A., 1862
- Ilyanassa*
breeding
Mead, A. D., 1898
locomotion rate
Webb, H. M., F. A. Brown Jr., & W. J. Brett, 1959a, 1959b
- Ilyanassa obsoleta*
see also *Nassarius obsoletus*
Winkley, H. W., 1907
host for trematode sporocysts & cercariae
Linton, E., 1915c
periodicity
Brown, F. A., Jr., M. F. Bennett & W. J. Brett, 1959
Brown, F. A., Jr., W. J. Brett & H. M. Webb, 1959
Brown, F. A., Jr. & H. M. Webb, 1960
Brown, F. A., Jr., H. M. Webb, M. F. Bennett & L. H. Barnwell, 1959
- Ilyopsyllus sarse*
Sharpe, R. W., 1911
- Imogene oculifera*
Pearse, A. S. & A. M. Walker, 1939
- Index of condition, oysters
raft grown
Shaw, W. N., 1963
- Infestation, seasonal
larval trematodes
Miller, H. M., Jr. & F. E. Northup, 1926
- Inlet changes
Edgartown Harbor
Whiting, H. L., 1890
- Inner shelf
bottom topography
Northrop, J., 1951
fauna
Verrill, A. E., 1882b
geomorphology
Ewing, M., et al, 1950
geophysics
Ewing, M., et al, 1950
- Lopholatilus chamaeleonticeps*
reappearance
Bumpus, H. C., 1899
- physical oceanography
Bigelow, H. B., 1927
- salinity
Bigelow, H. B. & M. Sears, 1955
Day, C. G., 1963
- sediments
Northrup, F. E., 1926
Northrop, J., 1951
Stetson, H., 1938
- temperature
Day, C. G., 1963
cycle
Bigelow, H. B., 1933
- zooplankton
Bigelow, H. B. & M. Sears, 1939
- Insecta
Verrill, A. E., 1873
- Interference phenomena
tides
Redfield, A. C., 1953
- Interstitial water, marine muds
Siever, R., et al, 1961
- Intertidal
animal distribution, vertical
Fahey, E. M., 1947
chlorophyll a
Gifford, E. C. & E. P. Odum, 1961
colonization, pioneer
Fahey, E. M., 1949
copepods
Pennak, R. W., 1942a
fauna
of Barnstable Harbor
Sanders, H. L., et al, 1962
of Gansett Beach, Quissett
Howard, R. S., 1954
mesoporal & microporal ciliates
Faure Fremiet, E. A., 1951a
- Hantzschia amphioxys*
tidal rhythm
Faure-Fremiet, E. A., 1951b
- Mystacocarida
Pennak, R. W. & D. J. Zinn, 1943
- productivity
Gifford, E. C. & E. P. Odum, 1951
- repopulation
Fahey, E. M., 1947, 1949
- Invertebrata
Dawson, J. A., 1931
Smith, R. I., (ed.), 1964
U. S. Fish Commission, 1901
Verrill, A. E., S. I. Smith & O. Harger, 1873
- acoustic orientation
Moulton, J. M., 1963
- amino acid uptake
Stephens, G. C. & R. A. Schinske, 1958, 1961
- anaerobiosis
Wieser, W. & J. Kanwisher, 1959
- benthic survey
Menemisha Bight
Lee, R. E., 1944
- blood cell counts
Yeager, J. F. & O. E. Tauber, 1935
- catalogue
Verrill, A. E., S. I. Smith & O. Harger, 1873
- fouling
Parker, G. H., 1924
- Nantucket shoals
Desor, E., 1851b
- observations
Bumpus, H. C., 1898a, 1898b
- Woods Hole
Smith, R. I., 1964
- Iridia convexa*
commensal on *Cyclammina*
Cushman, J. A., 1920
- Iron
in sea water, determination
Rakestraw, N. W., et al, 1936
- Iron requirements
of planktonic algae
Ryther, J. H. & D. D. Kramer, 1961

- Ironella prismatolaima*
Cobb, N. A., 1920
- Isobractus setosus*
Hag, J., 1965
- Isocardia*
fossil
Verrill, A. E., 1878
- Isochrysidalis*
Hulburt, E. M., 1963
- Isopoda
Burbanck, W. D., 1961, 1962
Burbanck, W. D. & M. P. Burbank, 1958
Harger, O., 1880a, 1880b
Menzies, R. J. & C. Beckman, 1958
Richardson, H., 1909
Smith, S. I., 1880
Wigley, R. L., 1961b
- breeding
Mead, A. D., 1898
- embryology
McMurrich, J. P., 1895
- new species
Harger, O., 1878
Richardson, H., 1908
- parasitic
Thompson, M. T., 1902
- sex determination
Reinhard, E. G., 1949
- Istiophorus americanus*
host for *Bothriocephalus manubriiformis*
Linton, E., 1941
- Isurus dekayi*
Smith, H. M., 1898a
host for *Phyllobothrium tumidum*
Linton, E., 1922d
host for *Thysanocephalum ridiculum*
Linton, E., 1901b
- Isurus oxyrinchus*
Atwood, N. E., 1866a
- Jack-knife clams
see *Siliqua*, *Tagelus*
- Jadammina polystoma*
Parker, F. L. & W. D. Athearn, 1959
- Jaera albifrons*
Harger, O., 1880a
- Jaera marina*
embryology
McMurrich, J. P., 1895
- Jaminia producta*
Adams, C. B., 1841a, 1841b
- Jaminia seminuda*
Adams, C. B., 1839b, 1839a, 1941b
- Janira spinosa*
Harger, O., 1880a
- Janthina fragilis*
Bulfinch, T., 1844
Gould, A. A., 1841
- Jellyfish
see Ctenophora, Hydromedusae, Scyphomedusae
- Katama Bay, Nantucket
water transport, tides & currents
Marindin, H. L., 1894b
- Keratosum complexum*
Hargitt, C. W., 1909b
- Kettle holes
Elizabeth Islands & Woods Hole
Koons, B. F., 1884, 1885
- Keys, invertebrates
of Woods Hole region
Smith, R. I., 1964
- King crabs (British usage)
see *Limulus*
- Knobbed whelk
see *Busycon carica*
- Krøyerina elongata*
parasite of *Faleus glaucus*
Wilson, C. B., 1932
- Krøyeria nasuta*
parasite of *Dasybatus marinus*
Wilson, C. B., 1932
- Krøyeria papillipes*
parasite of *S. zygaena*
Wilson, G. B., 1932
- Kyphosus sectatrix*
Smith, H. M., 1898a
- Labidocera aestiva*
Sharpe, R. W., 1911
Wheeler, W. M., 1901
- behavior
Parker, G. H., 1902
- distribution
Anraku, M., 1962
- grazing
Anraku, M., 1964
Anraku, M. & M. Omori, 1963
- migration & depth
Parker, G. H., 1902
- morphology
Anraku, M. & M. Omori, 1963
- respiration
Anraku, M., 1964
- Labrospira crassimargo*
Phleger, F. B. & W. R. Walton, 1950
- Labyrinthula*
Sparrow, F. K., Jr., 1936
parasite of *Zostera marina*
Renn, C. E., 1935, 1936b
- Labyrinthula chattoni*
Sparrow, F. K., Jr., 1936
- Lactophrys tricornis*
Smith, H. M., 1899a, 1901, 1902b
- Lactophrys trigonus*
Smith, H. M., 1898a
- Lactophrys triquetar*
Smith, H. M., 1899a, 1901
- Lady crabs
see *Ovalipes*
- Laemargus moricatus*
development
McClendon, J. F., 1906, 1907
- Laevicardium mortonii*
hermaphroditism
Grave, B. H. & J. Smith, 1936a
host for *Cercaria laevicardii*
Cable, R. M., 1954
- Lafoea*
Hargitt, C. W., 1908
- Lafoea calcarata*
Hargitt, C. W., 1902b

- Lagenorhynchus acutus*
Schevill, W. E., 1956
host for *Taenia chamissonii*
Linton, E., 1905
- Lagocephalus laevis*
Sherwood, G. H. & V. N. Edwards, 1901
- Laminaria*
Collins, F. S., 1906
- Laminaria agardhii*
M. D. Rogick & H.
Croasdale, 1949
- Laminaria longicruris*
Collins, F. S., 1914
- Laminaria platymeris*
Lewis, I. F. & W. R. Taylor, 1928
- Lamna cornubica*
physiology digestive tract
Sullivan, M. X., 1908
host for *Echthrogaleus coleoptratus*
Rathbun, R., 1885
- Lampris luna*
Gudger, E. W., 1930
Harper, F., 1928
- Laomedea dichotoma*
Desor, E., 1851a
- Laonice viridis*
tolerance to low salinity
Pearse, A. S., 1928
- Laophonte capillata*
Wilson, C. B., 1932
- Laophonte longicaudata*
Sharpe, R. W., 1911
- Laophonte manifera*
Wilson, C. B., 1932
- Laophonte talipes*
Wilson, C. B., 1932
- Larimus fasciatus*
Smith, H. M., 1898a
- Latreutes ensiteris*
Smith, S. I., 1877-1882b
- Lauderia*
Peck, J. I., 1896
- Leanira robusta*
Hartman, O., 1942b
- Leathery tunicates
see *Styela*
- Leathesia difformis*
polysaccharides of
Lewin, R. A., 1955
- Lebouria truncata*
parasite of *Cynoscion regalis*
Linton, E., 1942
- Lecanicephalum peltatum*
parasite of *Trygon centrura*
Linton, E., 1889-1891
- Lecithasiar confusus*
Linton, E., 1934c
life history
Hunninen, A. V. & R. M. Cable, 1943a
- Ledges
development of
Wast, V. C. & Geodetic Survey, 1884a
- Leeches
see *Hirudinea*
- Lembus infusionum*
Calkins, G. N., 1902
- Lepcophtheirus nordmannii*
parasite of *Molla rotunda*
Rathbun, R., 1885
- Lepidactylis arenarius*
Smith, S. I., 1877, 1882c
- Lepidapedon clavatum*
parasite of *Ceratacanthus schoepfi*
Linton, E., 1942
- Lepidonotus*
development
Mead, A. D., 1897
- Lepidonotus angustus*
Verrill, A. E., S. I. Smith & O. Harger,
1873
- Lepidonotus squamatus*
tolerance to low salinity
Pearse, A. S., 1928
- Lepidonotus sublevis*
Verrill, A. E., S. I. Smith & O. Harger,
1873
- Lepocreadium pyriforme*
Linton, E., 1934c
- Lepocreadium retrusum*
parasite of *Pneumatophorus grex*
Linton, E., 1942
- Lepocreadium setiferoides*
Martin, W. E., 1938
- Lepocreadium trullaforme*
parasite of *Achirus fasciatus*
Linton, E., 1942
- Lepraea abyssicola*
Verrill, A. E., 1880-1886
- Lepraea rubra*
Verrill, A. E., S. I. Smith & O. Harger,
1873
- Lepralia serrata*
Osburn, R. C., 1912
- Lepralia variolosa*
Desor, E., 1851a
- Leptocephalus conger*
Smith, H. M., 1898a
U. S. Fish Commission, 1901
development
Eigenman, C. H., 1902a
- Leptocephalus larvae*
Costello, D. P., 1946a
- Leptocheilia algicola*
Harger, O., 1880a
- Leptocheilia rapax*
Harger, O., 1880a
- Leptocylindrus minimus*
seasonal distribution
Hulburt, E. M., 1956b
- Leptoplana angusta*
Pearse, A. S. & A. M. Walker, 1939
Verrill, A. E., 1888-1892c
- Leptoplana folium*
Verrill, A. E., S. I. Smith & O. Harger,
1873
- Leptoplana virilis*
Pearse, A. S. & A. M. Walker, 1939
Verrill, A. E., 1888-1892c
- Leptosynapta giradii*
breeding
Mead, A. D., 1898

- Leptosynapta inhaerens*
 autotomy
 Pearse, A. S., 1909
 behavior, swimming
 Costello, D. P., 1946b
- Leptosynapta roseola*
 breeding
 Mead, A. D., 1898
- Lernaeolophus sultanus*
 parasite of *Alutera schoepffi*
 Rathbun, R., 1885
- Lernaeonema radiata*
 parasite of *Brevoortia tyrannus*
 Rathbun, R., 1885
- Lernanthropus brevoortiae*
 parasite of *Brevoortia tyrannus*
 Rathbun, R., 1888
- Lernanthropus pomatomi*
 parasite of *Pomatomus saltator*
 Rathbun, R., 1888
- Libinia canaliculata*
 Lyman, T., 1861
- Lichenopora hispida*
 Rogick, M. D. & H. Croasdale, 1949
- Lichomolgus fuciolus*
 Sharpe, R. W., 1911
- Licnophora lyngbycola*
 Faure-Fremiet, E., 1937
- Lictorella crassithera*
 Fraser, C. M., 1943
- Life history
Anisoporus manteri
 Hunninen, A. V. & R. M. Cable, 1940
- Asterias*
 Galtsoff, P. S. & V. L. Loosanoff, 1939
- Balanoglossus*
 Agassiz, A., 1873
- Copepoda, parasitic
 Wilson, C. B., 1905b
- Deropristis inflata*
 Cable, R. M. & A. V. Hunninen, 1942
- fish, Gulf of Maine
 Bigelow, H. B. & W. C. Schroeder, 1953
 Bigelow, H. B. & W. W. Welsh, 1925
- Gadidae
 Schroeder, W. C., 1928
- Gonionemus*
 Murbach, I., 1895
- Griffithsia borneyana*
 Lewis, I. F., 1909
- Lecithaster confusus*
 Hunninen, A. V. & R. M. Cable, 1943a
- Mactra solidissima*
 Belding, D. L., 1910a
- Mya arenaria*
 Belding, D. L., 1930
 Kellogg, J. L., 1905
- Podocotyle atomon*
 Hunninen, A. V. & R. M. Cable, 1943b
- Polinices*
 Hanks, J. E., 1957
- Polysiphonia*
 Yamanouchi, S., 1906-1907
- Rhodophyta
 Lewis, I. F., 1914
- Siphodera vinalwardsii*
 Cable, R. M. & A. V. Hunninen, 1941
- Life history
Spelotrema nicolli
 Cable, R. M. & A. V. Hunninen, 1939, 1940
- Tomaria*
 Agassiz, A., 1873
- Tortanus discaudatus*
 Johnson, M. W., 1934
- Trematoda
 Martin, W. E., 1938, 1939, 1940
 Stunkard, H. W., 1936, 1943
- Uca pugilator*
 Hyman, O. W., 1922
- Ligament, mechanics
Spisula solidissima
 Hunter, W. R. & D. C. Grant, 1962
- Light
Bugula larvae
 Lynch, W. F., 1949
- Copepoda
 Schallek, W., 1942
- Gonionemus*
 reactions
 Murbach, L., 1909
 spawning behavior
 Rugh, R., 1929
 intensity & locomotor activity
 Welsh, J. H., 1933
 larval reactions to
 White, G. M., 1924
 penetration in sea water
 Clarke, G. L., 1933, 1938
 Clarke, G. L. & R. H. Oster, 1934
 photosynthesis relationship
 Taylor, W. R. & J. D. Palmer, 1963
 theredid spider, behavior
 Montgomery, T. H., Jr., 1911
- Uca*
 Brown, F. A., Jr. & M. N. Hines, 1952
 Brown, F. A., Jr. & M. I. Sandeen & N. Fingerman, 1952
 Brown, F. A., Jr. & G. C. Stephens, 1951
 Brown, F. A., Jr. & H. M. Webb, 1949
- Venus mercenaria*
 Bennett, M. F., 1954
- Ligula*
 parasite of *Palinurichthys perciformis*
 Linton, E., 1941
- Ligula chilomycteri*
 parasite of *Chilomycterus geometricus*
 Linton, E., 1897
 parasite of *Chilomycterus schoepffi*
 Linton, E., 1941
- Liljeborgiid amphipod
 Mills, E. L., 1962
- Lima*
 nest building
 Merrill, A. S. & R. D. Turner, 1963
- Limacina retroversa*
 reproduction
 Hsiao, S. C., 1939
- Limanda ferruginea*
 host for *Dibothrium punctatum*
 Linton, E., 1889-1891
 morphology, optic
 Parker, G. H., 1903
 parasites of
 Linton, E., 1901a,

- Limnodrilus subsalus*
Moore, J. P., 1905b
- Limnoria lignorum*
Harger, O., 1880a
Smith, S. I., 1880
- Limnoria tripunctata*
Menzies, R. J. & C. Beckman, 1958
- Limpets
see *Acmaea testudinalis*
- Limulus*
behavior
Pearl, R., 1904
migrations
Turner, H. J., Jr., 1951
- Limulus polyphemus*
behavior
Welsh, J. H., 1933
mating
Pomerat, C. M., 1933
embryology
Kingsley, J. S., 1892
host for *Microphallus limuli*
Stunkard, H. W., 1953
host for Microphallid metacercariae
Stunkard, H. W., 1950b
infected by bacteria
Smith, W. R., 1964
lethal temperatures
Fraenkel, G., 1960
natural history
Shuster, C. N., 1950
nervous system
Patten, W. & W. A. Redenbaugh, 1899
predator of *Mya arenaria*
Turner, H. J., Jr., et al, 1948
respiratory movements
Hyde, H. I., 1894
tolerance to low salinity
Pearse, A. S., 1928
- Limnius bicolor*
Verrill, A. E., 1888-1892b
- Limnius gesserensis*
anatomy
Montgomery, T. H., Jr., 1898
classification
Montgomery, T. H., Jr., 1898
- Lintonia vibex*
parasite of *Spheroides maculatus*
Linton, E., 1934c
- Lion's name (jellyfish)
see *Cyanea*
- Liparis liparis*
Smith, H. M., 1898a
host for *Spathebothrium simplex*
Linton, E., 1922c, 1941
- Lissoclinium aureum*
Van Name, W. G., 1907-1912a
- Listriella clymenellae*
Mills, E. L., 1964b
- Lithology
faceted pebbles
Davis, W. M., 1895
- Litorinella minuta*
Winkley, H. W., 1907
- Little neck clams
see *Mercenaria*
- Littoral
copepods
Yeatman, H. C., 1963
fauna
Rathbun, R., 1881
polyclads
Pearse, A. S. & A. M. Walker, 1939
- Littorina littorea*
behavior
Alexander, D. G., 1960
breeding
Thompson, M. T., 1899
geotropism
Kanda, S., 1916
intertidal freezing
Kanwisher, J. W., 1955
lethal temperatures
Fraenkel, G., 1960
metabolism
Zieg, R. G., 1960
metabolism of freezing
Kanwisher, J., 1959
penis, resorption
Jenner, C. W., 1956a
periodicity, movements & tides
Haseman, J. D., 1911
shell
host for *Hydractinia echinata*
Crowell, S., 1945
- Littorina palliata*
Wilson, J. H., 1905
metabolism
Zieg, R. G., 1960
- Littorina rudis*
host for cerceria of *Podocotyle atomos*
Hunninen, A. V. & R. M. Cable, 1943b
intertidal freezing
Kanwisher, J. W., 1955
metabolism
Zieg, R. G., 1960
- Livoneca ovalis*
Harger, O., 1880a
- Lobotes surinamensis*
Harper, F., 1928
Sherwood, G. H. & V. N. Edwards, 1901
Smith, H. M., 1898a
host for *Echinorhynchus pristis* var. *tenuicornis*
Linton, E., 1891, 1892a
host for *Gasterostomum ovatum*
Linton, E., 1901a
host for *Monostomum orbiculare*
Linton, E., 1898c
- Lobster
see *Homarus*
- Locomotion
Alectrion
Copeland, M. A., 1919
Polinices
Copeland, M. A., 1922
- Loimia viridis*
Moore, J. P., 1903a
- Loligo*
behavior & color changes
Verrill, A. E., 1897
food for *Cynoscion regale*
Peck, J. I., 1896

- Loligo pallida*
Verrill, A. E., 1874
- Loligo pealii*
Verrill, A. E., 1874, 1880, 1897
behavior, larval
White, G. M., 1924
mating
Arnold, J. M., 1962
sexual
Drew, G. A., 1911
ecology, populational
Arnold, J. M., 1962
embryonic stages
Arnold, J. M., 1965
hatching
Hibbard, H., 1937
reproduction
Drew, G. A., 1911
- Lomentaria uncinata*
development of hold fasts
Derick, C. M., 1899
- Long finned squid
see *Loligo pealei*
- Long necked clams
see *Mya arenaria*
- Long point lighthouse
shore line
Marindin, H. L., 1892a
- Lophius americanus*
diet
Schroeder, W. C., 1947
- Lophius piscatorius*
Sherwood, G. H. & V. N. Edwards, 1901
Smith, H. M., 1898a
host for *Bomolochus albidus*
Wilson, C. B., 1932
parasites of
Linton, E., 1901a
physiology
Kidder, J. H., 1879
- Lopholatilus chamaeleonticeps*
blood vascular system
Silvester, F. C., 1905
host for *Acanthochondria exilipes*
Wilson, C. B., 1932
host for *Distomum foecundum*
Linton, E., 1901a
parasites of
Linton, E., 1901a,
reappearance
Bumpus, H. C., 1899
- Lophopsetta maculata*
host for *Dibothrium punctatum*
Linton, E., 1889-1891
morphology, optic
Parker, G. H., 1903
- Lotella maxillaris*
Bean, T. H., 1885
- Lovenella clausa*
Fraser, C. M., 1912
- Lovenella grandis*
Hargitt, C. W., 1908
- Loxosoma davenportii*
Nickerson, W. S., 1898, 1899, 1901
- Loxosoma minuta*
on *Phascolosoma*
Osburn, R. C., 1912
- Lucania parve*
Smith, H. M., 1898a
- Lucinidae
Verrill, A. E., 1872
fossil
Raup, D. M. & D. R. Lawrence, 1963
- Lug worms
see *Arenicola* (3 species)
- Lumbricillus agilis*
Moore, J. P., 1905b
tolerance to low salinity
Pearse, A. S., 1928
- Lumbriconereis opalina*
Verrill, A. E., S. I. Smith & O. Harger, 1873
- Lumbriconereis tenuis*
Verrill, A. E., S. I. Smith & O. Harger, 1873
- Lumbrineris tenuis*
Hartman, O., 1944
- Lunatia heros*
Winkley, H. W., 1907
fossil
Raup, D. M. & D. R. Lawrence, 1963
- Lunar periodicity
Uca pugnax
Bennett, M. F. & F. A. Brown, Jr., 1959a, 1959b
Brown, F. A., Jr., M. I. Sandeen & C. L. Ralph, 1954
- Lutianidae
Smith, H. M., 1898a
- Lutianus analis*
Smith, H. M., 1899a
- Lycidice americana*
Verrill, A. E., S. I. Smith & O. Harger, 1873
- Lyodon echinata*
distribution
Storer, D. H., 1848b
- Lysianopsis alba*
Holmes, S. J., 1905
- Lysiosquilla grayi*
Chace, F. A., Jr., 1958
- Macoma fusca* var. *fragilis*
Wilson, J. H., 1905
- Macoma incongrua*
Wilson, J. H., 1905
- Macoma lyellii*
fossil
Sanford, S. N. F., 1934
Miocene
Dall, W. H., 1894
- Macraspis*
Taeniocotyle nom. nov.
Stunkard, H. W., 1962b
- Macrourus bairdii*
Smith, H. M., 1898a
host for *Chondracanthodes deflexus*
Wilson, C. B., 1932
- Macrozoarces americanus*
biology, economic importance
Olsen, Y. H. & D. Merriman, 1946

- Macrura*
new species
Kingsley, J. S., 1895
- Mactra solidissima*
behavior
Belding, D. L., 1910a
growth
Belding, D. L., 1910a
life history
Belding, D. L., 1910a
morphology
Belding, D. L., 1910a
- Magelona rosea*
Moore, J. P., 1907b
- Magnetic compass, response
Brown, F. A., Jr., M. F. Bennett, H. M. Webb, 1960
Brown, F. A., Jr., W. J. Brett, M. F. Bennett, F. H. Barnwell, 1960
Brown, F. A., Jr., H. M. Webb, 1960
Brown, F. A., Jr., H. M. Webb & W. J. Brett, 1960
- Magnetic fields
Ilyanassa obsoleta
Nassarius obsoletus
Brown, F. A., Jr., M. F. Bennett & W. J. Brett, 1959
Brown, F. A., Jr., M. F. Bennett & H. M. Webb, 1960
Brown, F. A., Jr., W. J. Brett, M. F. Bennett & F. H. Barnwell, 1960
Brown, F. A., Jr., W. J. Brett & H. M. Webb, 1959
Brown, F. A., Jr. & H. M. Webb, 1960
Brown, F. A., Jr., H. M. Webb, M. F. Bennett & L. H. Barnwell, 1959
- Magnetoreceptive mechanism
Nassarius
Brown, F. A., Jr., F. H. Barnwell & H. M. Webb, 1964
- Malaclemys terrapin*
Bangs, O., 1897
- Malacobdella grossa*
in *Venus mercenaria*
Ropes, J. W., 1963
- Malacostraca
Burbanck, W. D., 1959, 1961, 1962
Cushman, J. A., 1906a
Fingerman, M., 1955
Hansen, H. J., 1915
Harger, O., 1880a, 1880b
Herrick, F. H., 1911
Kidder, G. W. & F. M. Summers, 1935
Lyman, T., 1861
Menzies, R. J. & C. Beckman, 1958
Mills, L., 1964b
Pearse, A. S., 1914a, 1914b
Rabin, H. & F. B. Bang, 1964
Rathbun, R., 1887b
Richardson, H., 1909
Smith, S. I., 1877-1882b, 1877-1882c, 1878-1882, 1880
Stunkard, H. W., 1956
Thompson, M. T., 1904b
U. S. Fish Commission, 1901
Wigley, R. L., 1961b, 1963a
- Malacostraca
Wilson, C. B., 1903a, 1903b, 1905a, 1932
anaerobociosis
Wieser, W. & J. Kanwisher, 1959
behavior
Barnwell, F. H. & F. A. Brown, Jr., 1963
Bennett, M. F. & F. A. Brown, Jr., 1959a, 1959b
Brown, F. A., Jr., M. F. Bennett & M. I. Sandeen, 1953
Brown, F. A., Jr., M. F. Bennett & H. M. Webb, 1954
Brown, F. A., Jr., M. Fingerman, M. I. Sandeen & H. M. Webb, 1953
Brown, F. A., Jr., M. N. Hines, 1952
Brown, F. A., Jr., M. I. Sandeen & N. Fingerman, 1952
Brown, F. A., Jr., M. I. Sandeen & C. L. Ralph, 1954
Brown, F. A., Jr. & G. C. Stephens, 1951
Brown, F. A., Jr. & H. M. Webb, 1949
Brown, F. A., Jr., H. M. Webb & M. F. Bennett, 1955a
Brown, F. A., Jr., H. M. Webb, M. F. Bennett & M. I. Sandeen, 1954
Brown, F. A., Jr., H. M. Webb & R. C. Graves, 1952
Bumpus, H. C., 1901
Burbanck, W. D., R. Grabske & J. R. Comer, 1964
Dembowski, J. B., 1926
Holmes, S. J., 1901, 1903a
Nye, W., Jr., 1887c
Spaulding, E. G., 1904a
Webb, H. M. & F. A. Brown, Jr., 1958
Webb, H. M., F. A. Brown, Jr. & R. C. Graves, 1952
Welsh, J. H., 1932, 1933
Yerkes, R., 1902a
feeding
De la Cruz, A. H., 1960
breeding
Mead, A. D., 1898
commensualism
Pearse, A. S., 1913
development
Faxon, W., 1879a, 1879b
Ryder, J. A., 1886a, 1886b
Smith, S. I., 1872, 1873, 1874-1877, 1878-1882a
larval
Chamberlain, N. A., 1957
diurnal rhythm
Stephens, G. C., 1955
Stephens, G. C., J. P. Green, B. Guttman & R. A. Schinske, 1958
ecology
Platzman, S. J., 1960
embryology
Bumpus, H. C., 1891
McMurrich, J. P., 1895
excystation
Trager, W., 1957
fossil
Cushman, J. A., 1905
Lyll, C., 1844
Packard, A. S., 1900
Stimpson, W., 1863

- Malacostraca
 heliotropism
 Lyon, E. P., 1906b
Homarus americanus
 fishery
 Commissioners on Inland Fisheries,
 1893-1899
 key
 Holmes, S. J., 1903b
 life history
 Hyman, O. W., 1922
 mating behavior
 Chidester, F. E., 1911
 metamorphosis
 Thompson, M. T., 1904a
 Miocene
 Cushman, J. A., 1905b
 morphology
 Green, J. P., 1964
 Jenner, C. E., 1955
 Willey, C. H., 1958
 mortality
 Fraenkel, G., 1960
 natural history
 Hughes, J. T. & G. C. Matthiessen, 1962
 new species
 Benedict, J. E., 1901
 Chace, F. A., Jr., 1958
 Harger, O., 1878
 Holmes, S. J., 1905
 Jones, N. S. & W. D. Burbanck, 1959
 Kingsley, J. S., 1895
 Mills, E. L., 1962, 1963, 1964a
 Richardson, H., 1908
 parasites of
 Cable, R. M. & A. V. Hunninen, 1939,
 1940
 Coe, W. R., 1902b
 Summers, F. M. & G. W. Kidder, 1936
 parasitic
 Thompson, M. T., 1902
 Wilson, C. B., 1905b, 1906, 1921, 1925
 physiology
 Raymont, J. E. G. & R. J. Conover, 1961
 Wertz, H. O., 1963
 reproduction
 Pearce, J. B., 1964
 winter distribution
 Irving, L., 1942
Maldane filifera
 Verrill, A. E., 1880-1886
Maldane urceolata
 tolerance to low salinity
 Pearse, A. S., 1928
Mallotus villosus
 Fowler, H. W., 1917
 Mammalia
 Allen, G. M., 1916
 Brown, J. T., 1883
 Miller, G. S., Jr., 1897
 Schevill, W. E., 1956
 Schuck, H. A., 1951a
 Starrett, A. & P. Starrett, 1955
 U. S. Fish Commission, 1901
 fisheries
 Anonymous, 1665-1666
 fossil seal tooth
 Lyell, C., 1844
 Mammalia
 fossil walrus skull
 Lyell, C., 1844
 Mesopodon
 Agassiz, L., 1868
 morphology
 Jackson, J. B. S., 1845
 parasites of
 Linton, E., 1905, 1924
 stomach contents
 Griffin, D. R., 1936
 Manganese markings
 on *Venus*
 Teschemacher, J. E., 1851
 Mantis shrimp
 see Hoplocarida
 see Stomatopoda
Margarita undulata
 Wilson, J. H., 1905
Margelis
 morphological variation
 Hargitt, C. W., 1901
Marginella camea
 Verrill, A. E., 1880-1886 (1883)
 Marine Biological Laboratory, Woods Hole
 history
 Lillie, F. R., 1944
 Systematics Ecology Program
 Carriker, M. R., 1964, 1965
 marine Upper Cretaceous
 Woodworth, J. B., 1897
Marinogammarus finmarchicus
 osmotic regulations
 Wertz, H. O., 1963
 Marsh
 Barnstable
 Shaler, N. S., 1895
 Redfield, A. C., 1959, 1965
 Martha's Vineyard
 Hollick, A., 1896b
 Uhler, P., 1892
 Woodworth, J. B., 1892, 1894
 beach & shore line changes
 Whiting, H. L., 1886
 Cretaceous flora
 Berry, E. W., 1915
 White, D., 1890
 currents
 Schott, C. A., 1854a
 ecology of *Mya arenaria*
 Matthiessen, G. C., 1960
 flora
 Hollick, A., 1893
 fossils
 Hollick, A., 1893
 Shaler, N. S., 1889b
 fossil pollen
 Ogden, J. G., III, 1959
 geology
 Chamberlain, B. B., 1964
 Hitchcock, E., 1824
 Hollick, A., 1893
 Shaler, N. S., 1888
 Whiting, H. L. & H. Mitchell, 1869
 Woodworth, J. B. & E. Wigglesworth, 1934

- Martha's Vineyard
 geological structure
 Hall, J., 1878
 geomorphology
 Marindin, H. L., 1897
 glacial brick clays
 Shaler, N. S., J. B. Woodworth & C. F. Marbutt, 1896
 glaciation
 Bryson, J., 1893
 Upham, W., 1899
 inlet changes, Edgartown
 Whiting, H. L., 1890
 paleobotany
 Jeffrey, E. C., 1910
 palynology
 Ogden, J. G., III, 1963
 Pleistocene mollusks
 McAlester, A. L., I. G. Speden & M. A. Buzas, 1964
 Raup, D. M. & D. R. Lawrence, 1963, 1964
 salinity, temperature
 Deevy, G. B., 1948
 sediments
 Hitchcock, E., 1824
 shore-line
 Mitchell, H., 1872
 stratigraphy
 Kaye, C. A., 1963
 Shaler, N. S., 1889b
 tertiary
 Lyell, C., 1844
 Tertiary Eocene
 Brown, T. C., 1905
 zooplankton
 Deevy, G. B., 1948
- Massachusetts
 geology
 Emerson, B. K., 1917
 marine fishes of
 Blake, J. H., 1871
- Massachusetts Bay
 Cnidaria
 Agassiz, E. C. & A. Agassiz, 1865
Echinus granularis distribution
 Agassiz, A., 1865
 Mollusca, new species
 Couthouy, J. P., 1838
 sedimentation
 Trowbridge, A. C. & F. P. Shepard, 1932
- Massartia asymmetrica*
 Hulburt, E. M., 1957
- Massartia rotundata*
 Hulburt, E. M., 1957
 seasonal distribution
 Hulburt, E. M., 1956b
- Mastigamoeba simplex*
 Calkins, G. N., 1902
- Material, fine-textured
 Lutz, H. J., 1941
- Mating
 see behavior
- Maurolicus pennanti*
 Smith, H. M., 1898a
- Meckelia lurida*
 Verrill, A. E., S. I. Smith & O. Harger, 1873
- Mecynocera clausii*
 Sharpe, R. W., 1911
 Wheeler, W. M., 1901
- Medusae
 Hargitt, C. W., 1905a
- Meganyctiphanes norvegica*
 Hansen, H. J., 1915
 physiology
 Raymont, J. E. G. & R. J. Conover, 1961
- Megaptera nodosa*
 Allen, G. M., 1916
- Meiobenthos
 Wieser, W., 1960
- Meiofauna
 Driscoll, A. L., 1964
- Melampus bidentatus*
 Lyman, T., 1861
- Melanogrammus aeglefinus*
 temperature
 Kidder, J. H., 1879
- Melanosis
Gadus
 Hsiao, S. C., 1941
- Melanospermeae
 Jordan, D. S., 1874
- Melita nitida*
 Verrill, A. E., S. I. Smith & O. Harger, 1873
- Mellita testudinata*
 larvae
 Grave, C., 1903
- Melosira costata*
 Peck, J. I., 1896
- Melosira sulcata*
 size
 Margalef, R., 1960b
- Membranipora lacrioxii*
 Rogick, M. D. & H. Croasdale, 1949
- Membranipora pilosa*
 fouling
 Parker, G. H., 1924
- Membranipora tenuis*
 bryozoa
 Desor, E., 1851a
- Membranipora tuberculata*
 Rogick, M. D. & H. Croasdale, 1949
- Menemsha Bight
 algae
 Davis, B. M., 1913b
 fauna
 Lee, R. E., 1944
- Menhaden
 as food for *Cynoscion regale*
 Peck, J. I., 1896
- Menidia*
 morphology, nervous system
 Herrick, C. J., 1898
- Menidia beryllina*
 Kendall, W. C. & H. M. Smith, 1894
 behavior
 schooling
 Shaw, E., 1960, 1961
 exchange by tidal currents
 Williams, G. C., 1960
- Menidia gracilis*
 Smith, H. M., 1898a

- Menidia menidia*
 behavior
 schooling
 Shaw, E., 1957, 1958a, 1958b, 1958c, 1960, 1961
 exchange by tidal currents
 Williams, G. C., 1960
- Menidia menidia notata*
 Fowler, H. W., 1917
- development
 larval
 Kuntz, A. & L. Radcliffe, 1917
 embryology
 Kuntz, A. & L. Radcliffe, 1917
 host for *Stephanostomum tenue*
 Martin, W. E., 1939
- Menidia notata*
 Smith, H. M., 1898a
 morphology, optic
 Parker, G. H., 1903
- Menticirrus nebulosus*
 Verrill, A. E., 1897
- Menticirrus saxatilis*
 behavior
 Parker, G. H., 1912
 feeding
 Herrick, C. J., 1903
- Mercenaria mercenaria*
 see *Venus mercenaria*
- Merismopedia elegans*
 Lewis, I. F. & W. R. Taylor, 1928
- Merismopedia tenuissima*
 Lewis, I. F. & W. R. Taylor, 1928
- Merlangus carbonarius*
 Atwood, N. E., 1868
- Merluccius bilinearis*
 Smith, H. M., 1898a
 behavior
 Nye, W., Jr., 1887a
 development
 larval
 Kuntz, A. & L. Radcliffe, 1917
 embryology
 Kuntz, A. & L. Radcliffe, 1917
 food of *Nyaticorax nycticorax naevius*
 Gross, A. O., 1923
 host for *Distomum ocreatum molin*
 Linton, E., 1901a
 host for *Distomum vitellosum*
 Linton, E., 1901a
 parasites of
 Linton, E., 1901a
- Mermaid's toenail
 see *Anomia*
- Merostomata
 Shuster, C. N., 1950
 Smith, W. R., 1964
 Stunkard, H. W., 1950b
- anatomy
 Patten, W. & W. A. Redenbaugh, 1899
- behavior
 Pearl, R., 1904
 mating
 Pomerat, C. M., 1933
- embryology
 Kingsley, J. S., 1892
- Merostomata
 mortality
 Fraenkel, G., 1960
 physiology
 Hyde, I. H., 1894
 tolerance to low salinity
 Pearse, A. S., 1928
- Mesh opening, screens for benthic studies
 Driscoll, A. L., 1964
- Mesodinium*
 feeding
 Peck, J. I., 1896
- Mesodinium cinctum*
 Calkins, G. N., 1902
- Mesogloia divaricata*
 polysaccharides of
 Lewin, R. A., 1955
- Mesonemertea
 Thompson, C. B., 1900a
- Mesopodon*
 Agassiz, L., 1868
- Mesostigmata
 Hag, J., 1965
- Mesozoa
 Meinkoth, M. A., 1956
- Metabolic rhythms
Uca
 Barnwell, F. H. & F. A. Brown, Jr., 1963
- Metabolism
Littorina
 Zieg, R. G., 1960
- Metals
 submerged, animal growth on
 Parker, G. H., 1924
- Metamorphosis
Arbacia punctulata
 Harvey, F. B., 1949a, 1949b
- Bugula*
 Lynch, W. F., 1952
- hermit crab
 Thompson, M. T., 1904a
- Homarus americanus*
 Ryder, J. A., 1886a, 1886b
- Malacostraca
 Smith, S. I., 1873
- Tomaria*
 Morgan, T. H., 1891
- Tunicata* larvae
 Grave, C., 1941b
- veliger larvae
Nassarius obsoletus
 Scheltema, R. S., 1961
- Metanemertean
 anatomy
 Montgomery, T. H., Jr., 1898
- Meteorological observations
 Fish, C. J., 1925
- Meteorology
 DuBois, E., 1935
 Perley, S., 1891
 U. S. Army Corp. of Engineers, 1939, 1954
 Weather Bureau, 1961
- Falmouth shoreline
 Kemp, J. M. & W. S. Butcher, 1952
- Metoncholaimus pristiurus*
 physiology
 Cobb, N. A., 1932

- Metridia hibernica*
Wheeler, W. M., 1901
- Metridia lucens*
Sharpe, R. W., 1911
- bioluminescence
David, C. N. & R. J. Conover, 1961
- Metridium*
metabolism and feeding movements
Allabach, L. F., 1905
- Metridium dianthus*
Hargitt, C. W., 1914
- Metridium marginatum*
behavior
Hargitt, C. W., 1907
- breeding
Mead, A. D., 1898
- respiration & salinity
Shoup, C. S., 1932
- Microbiology
Hock, C. W., 1940
Rabin, H. & F. B. Bang, 1964
Saz, A. K., S. Watson, S. R. Brown & D. L. Lowery, 1963
- Microciona prolifera*
de Laubenfels, M. W., 1949
- Microcotyle furcata*
parasite of *Tautoga onitis*
Linton, E., 1942
- Microdeutopus minax*
Verrill, A. E., S. I. Smith & O. Harger, 1873
- Microgadus tomcod*
Sherwood, G. H. & V. N. Edwards, 1901
- feeding
Herrick, C. J., 1903
- host for *Contracaecum clavatum*
Linton, E., 1934c
- host for *Distomum simplex*
Linton, E., 1898c
- host for *Podocotyle olssoni*
Manter, H. W., 1926
- Micropaleontology
Knox, A., 1952
- Microphallus limuli*
life history & morphology
Stunkard, H. W., 1951, 1957
- Microphallus similis*
Stunkard, H. W., 1957
- parasitic hosts
Stunkard, H. W., 1953
- Microstomum lineare*
Graff, L. v., 1911
- Microtaeniella clymenellae*
parasite of *Clymenella torquata*
Calkins, G. N., 1915
- Microtus breweri*
Miller, G. S., 1897
- Migration
Copepoda
Anraku, M., 1964
Parker, G. H., 1902
- vertical
Schallek, W., 1942
- Cyathura polita*
Burbanck, W. D., R. Grabske & J. R. Comer, 1964
- Migration
fish
Blake, J. H., 1871
Sherwood, S. H. & V. N. Edwards, 1901
- Gadidae
Schroeder, W. C., 1928
- Homarus americanus*
Bumpus, H. C., 1901
- Limulus*
Turner, H. J., Jr., 1951
- Pomolobus pseudoharengus*
orientation
Collins, G. B., 1952
- Mikrosyphar porphyrae*
epiphytic on *Porphyra umbilicalis*
Collins, F. S., 1918
- Miliammina fusca*
Parker, F. L., 1952
Parker, F. L. & W. D. Athearn, 1959
Phleger, F. B. & W. R. Walton, 1950
- Miliolinella*
Parker, F. L. & W. D. Athearn, 1959
- Mineralogy
Dearborn, H. A. S., 1826
Hitchcock, E., 1833
Moore, J. R., 1963
Teschmacher, J. E., 1851
- Minot's Ledge
submarine topography
U. S. Coast & Geodetic Survey, 1884a
- Miocene
Gay Head
Wadworth, J. B., 1897
- crustacea
Dall, W. H., 1894
- fossils
Packard, A. S., 1900
- Mollusca
Dall, W. H., 1894
- vertebrates
Dall, W. H., 1894
- Miracia efferata*
Sharpe, R. W., 1911
Wheeler, W. M., 1901
- Mites (marine)
see Halacaridae
- Mitrella lunata*
host for cerceria of *Anisoporus manteri*
Hunninen, A. & R. M. Cable, 1940, 1941
- Mnemiopsis*
breeding
Thompson, M. T., 1899
- Mnemiopsis leidyi*
behavior
Hunter, G. W., 1904
- bioluminescence
Chase, A. M., 1941
Chang, J. J., 1954
Harvey, E. M. & S. P. Marfey, 1958
- swimming plates
Coonfield, B. R., 1934, 1937
- Modiola hollicki*
Miocene
Brown, T. C., 1905
- Modiola plicatula*
Wilson, J. H., 1905
- Modiola vineyardensis*
Eocene

- Modiolus demissus*
hermaphroditism
Grave, B. H. & J. Smith, 1936a
- Modiolus modiolus*
intertidal freezing
Kanwisher, J. W., 1955
- Modiolus plicatulus*
commensalism
Linton, E., 1910c
Graffila gemellipara
Patterson, J. I., 1912
- Moera levis*
Verrill, A. E., S. I. Smith & O. Harger,
1873
- Mola mola*
Dearborn, H. A. S., 1826
Putnam, F. W., 1871
Smith, H. M., 1898a
host for *Ancistrocephalus microcephalus*
Linton, E., 1941
host for *Distomum foliatum*
Linton, E., 1898c
host for *Distomum fragile*
Linton, E., 1901a
host for *Distomum macrocotyle*
Linton, E., 1898c
host for *Distomum nigroflavum*
Linton, E., 1898c
host for *Tetrarhynchus elongatus* larvae
Linton, E., 1928
host for *Tristomum rudolphianum*
Linton, E., 1898c
parasites of
Linton, E., 1901a
- Mola rotunda*
host for *Cecrops latreillii*
Rathbun, R., 1885
host for *Dibothrium microcephalum*
Linton, E., 1889, 1891
host for *Lepeophtheirus nordmannii*
Rathbun, R., 1885
host for *Tetrarhynchus elongatus*
Linton, E., 1897
host for *Tetrarhynchus repens*
Linton, E., 1894
- Molgula manhattensis*
development
Grave, B. H., 1933
feeding
Jorgensen, C. B., 1952
fouling
Parker, G. H., 1924
host for *Doropygus laticornis*
Wilson, C. B., 1932
morphology
Hunter, G. W., 1898, 1902
Metcalf, M. M., 1895
physiology, x-rays
Grosch, D. S. & Z. H. Smith, 1957
protostigmata
Willey, A., 1901
- Mollusca
Adams, C. B., 1839a, 1839b
Arnold, J. M., 1965
Bartsch, P., 1907-1912
- Mollusca
Belding, D. L., 1909, 1910a, 1910b, 1914, 1916, 1930
Boss, K. J. & A. S. Merrill, 1965
Brown, T. C., 1905
Bulfinch, T., 1844
Carriker, M. R. & D. Van Zandt, 1964
Clench, W. J. & C. G. Aquayo, 1931
Conklin, E. G., 1897
Couthouy, J. P., 1839
Crowell, S., 1945
Drew, G. A., 1899
Field, I. A., 1922
Gould, A. A., 1841
Grave, B. H., 1928a
Gray, G. M., 1932
Greene, T. A., 1833
Hunter, W. R. & S. C. Brown, 1965
Jackson, R. T., 1888a
Jenner, C. E. & N. A. Chamberlain, 1955
Johnson, C. W., 1915, 1932
Lyman, T., 1861
Mattiessen, G. C., 1960
Merriman, D., 1937
Moore, G. M., 1950
Nagle, J. S., 1964, 1964b
Orr, P. R., 1946
Plaine, H. L., 1952
Raup, D. M. & D. R. Lawrence, 1963, 1964
Ropes, J. W., 1963
Ropes, J. W. & C. E. Martin, 1960
Russell, H. D., 1946, 1964
Scheltema, R. S., 1956, 1961, 1962, 1965
Scheltema, R. S. & A. H. Scheltema, 1963
1965
Smallwood, W. M., 1904
Stimpson, W., 1854a, 1854b
Storer, D. H., 1839
Turner, H. J., Jr., 1951, 1957, 1958
Turner, H. J., Jr. & J. E. Hanks, 1959
U. S. Fish Commission, 1901
Verrill, A. E., 1872, 1873, 1874, 1880, 1880-1886 (1883)
Winkley, H. W., 1907, 1909, 1912
Winslow, F., 1883
- behavior
Alexander, D. G., 1960
Arnold, J. M., 1962
Bennett, M. F., 1954
Brown, F. A., Jr., M. F. Bennett & W. J. Brett, 1959
Brown, F. A., Jr., M. F. Bennett & H. M. Webb, 1960
Brown, F. A., Jr., M. F. Bennett, H. M. Webb & C. M. Ralph, 1956
Brown, F. A., Jr., W. J. Brett, M. F. Bennett & F. H. Barnwell, 1960
Brown, F. A., Jr., W. J. Brett & H. M. Webb, 1959
Brown, F. A., Jr., H. M. Webb, M. F. Bennett & L. H. Barnwell, 1959
Brown, F. A., Jr., H. M. Webb & M. F. Bennett, 1955b
Brown, F. A., Jr., H. M. Webb & W. J. Brett, 1960

Mollusca

behavior

- Bumpus, H. C., 1898a
 Coe, W. R., 1934, 1936a, 1936b
 Copeland, M. A., 1919, 1922
 Drew, G. A., 1907b, 1911
 Grave, B. H., 1922, 1927a, 1927b, 1928b
 Hsiao, S. C., 1939
 Jenner, C. E., 1956b, 1956c, 1957, 1958, 1959
 Mead, A. C., 1898
 Merrill, A. S. & R. D. Turner, 1963
 Thompson, M. T., 1899
 Turner, H. J. & C. J. George, 1955
 Verrill, A. E., 1897
 Webb, H. M., F. A. Brown, Jr., & W. J. Brett, 1959b
 White, G. M., 1924
 Wilczynski, J. Z., 1955

feeding

- Blake, J. W., 1961
 Copeland, M., 1918
 Hanks, J. E., 1952
 Jorgensen, C. B., 1952
 Patterson, J. I., 1912

community ecology

- Burbank, W. D., M. E. Pierce & G. C. Whiteley, Jr., 1956

development

- Casteel, D. B., 1904
 Galtsoff, P. S., 1954
 Gould, H. N., 1949
 Grave, B. H., 1926
 Hanks, J. E., 1963
 Hibbard, H., 1937
 Jackson, R. T., 1888b
 Kellogg, J. L., 1901, 1905
 Richards, O. W., 1935, 1946
 Turner, H. J., Jr., 1950

distribution

- Carpenter, H. F., 1889
 Connell, J. H., 1955

embryology

- Gray, G. M., 1941

evolution

- Drew, G. A., 1907a

fishery

- Galtsoff, P. S., H. F. Prytherch & H. C. McMillin, 1930
 Matthiessen, G. C. & R. C. Toner, 1963
 Posgay, J. A., 1950, 1953
 Turner, H. J., Jr., 1949a, 1949b
 Wheeler, C. L., 1948

fossil

- Dall, W. H., 1894
 Lyell, C., 1844
 McAlester, A. L., I. G. Speden & M. A. Buzas, 1964
 Merrill, F. J. H., 1890

Mollusca

fossil

- Sanford, S. N. F., 1934
 Scudder, S. H., 1877

gametogenesis

- Turner, H. J., Jr. & J. E. Hanks, 1960

geotropism

- Kanda, S., 1916

growth

- Pierce, M. E. & J. E. Currier, 1951, 1952

hermaphroditism

- Grave, B. H. & J. Smith, 1936a

intertidal freezing

- Kanwisher, J. W., 1955

metabolism

- Zieg, R. G., 1960

morphology

- Hunter, W. R. & D. C. Grant, 1962
 Ryder, J. A., 1889

mortality

- Burnett, A. L., 1955, 1960

parasites of

- Cable, R. M., 1954
 Cable, R. M. & A. V. Hunninen, 1939, 1940, 1941, 1942
 Cable, R. M. & H. W. Stunkard, 1931
 Linton, E., 1915c
 Martin, W. E., 1940
 Miller, H. M., Jr. & F. E. Northup, 1926
 Wheeler, W. M., 1894a

penis, resorption

- Jenner, C. E., 1936a

periodicity

- Haseman, J. D., 1911

physiology

- Brown, F. A., Jr., F. H. Barnwell & H. M. Webb, 1964
 Brown, F. A., Jr., H. M. Webb & F. H. Barnwell, 1964
 Galtsoff, P. S., 1929
 Kepner, W. A., 1943

populational ecology

- Ayers, J. C., 1956

predators of

- Lavoie, M. & G. G. Holz, Jr., 1955
 Turner, H. J., Jr., J. C. Ayers & C. L. Wheeler, 1948

raft culture

- Shaw, W. N., 1962

raft grown

- Shaw, W. N., 1963

respiration

- Van Dam, L., 1954

reproduction

- Hanks, J. E., 1957

seasonal distribution

- Fish, C. J., 1925

seasonal growth

- Pierce, M. E. & J. T. Conover, 1954

sediment reworking

- Rhoads, D. C., 1963

- Mollusca
 sex changes
 Coe, W. R., 1938
 sex inversions
 Grave, B. H. & J. Smith, 1936b
 sexual cycle
 Grave, B. H., 1942
 shell inclusions
 Merrill, A. S., 1960
 shells, movement
 Nagle, J. S., 1964a
 symbiosis
 Gray, G. M., 1933
 Woods Hole checklist
 Slater, E. M., 1960
- Monacanthus*
 Verrill, A. E., 1897
- Monacanthus ciliatus*
 Firth, F. E., 1931
- Monocelis wilhelmi*
 Graff, L. v., 1911
- Monoculodes edwardsi*
 Holmes, S. J., 1905
- Monomoy
 geology
 Mitchell, H., 1871
 shoals
 Mitchell, H., 1886
 shore line changes
 Mitchell, H., 1873
 submarine topography
 U. S. Coast & Geodetic Survey, 1885
- Monomoy Point
 Chute, N. E., 1939
- Monoophorum triste*
 Graff, L. v., 1911
- Monops regalis*
 Wheeler, W. M., 1901
- Monopylephorus glaber*
 Moore, J. P., 1905b
- Monopylephorus parvus*
 Moore, J. P., 1905b
- Monorcagides cumingiae*
 life cycle
 Martin, W. E., 1940
- Monostroma*
 Collins, F. S., 1901
- Monostroma crepidinum*
 Farlow, W. G., 1881a
- Monostroma fuscum*
 epiphytic on *Rhododymenia palmata*
 Collins, F. S., 1914
- Monostomum orbiculare*
 parasite of *Lobotes surinamensis*
 Linton, E., 1898c
- Monostomum vinalwardsi*
 parasite of *Opsanus tau*
 Linton, E., 1901b
- Monstrosities
 in recently hatched lobsters
 Ryder, J. A., 1886b
- Montacuta percompressa*
 symbiont of *Synapta inhaerens*
 Gray, G. M., 1933
- Montagua*
 breeding
 Thompson, M. T., 1899
- Moon shells (snails)
 see *Lunatia, natica, neverita, polinices*
- Morone americana*
 host for *Distomum areolatum*
 Linton, E., 1901a
 host for *Distomum tenue tenuissime*
 Linton, E., 1898c
 host for *Onchocotyle mavori*
 Linton, E., 1942
 parasites of
 Linton, E., 1901a
- Morphology
Aeverilia setigera
 Rogick, M. D. & H. Croasdale, 1949
- Alcippe*
 Genthe, K. W., 1905
- Ampelisca*
 Mills, E. L., 1964a
- Arbacia punctulata*
 Jackson, R. T., 1927
- Asterias forbesi*
 functional
 Budington, R. A., 1942
- Balanus*
 Fales, D. E., 1928
- Barentsia laxa*
 Rogick, M. D., 1945, 1949
- Cetacea
 Jackson, J. B. S., 1845
- Congericola pallida*
 Willey, C. H., 1958
- contact organs of fish
 Newman, H. H., 1909
- Copepoda
 Anraku, M. & M. Omori, 1963
- Crassostrea*, shell
 Galtsoff, P. S., 1954
- Dinoflagellates, thecal
 Nie, D., 1947
- Endeis spinosus*
 circulatory system of
 Cole, L. J., 1910
- fin-rays
 Bigelow, R. P., 1926
- functional
Spisula solidissima
 Hunter, W. R. & D. C. Grant, 1962
- Gadus morrhua*
 nervous system
 Herrick, C. J., 1898
- Gonionemus*, otocysts
 Thomas, L. J., 1921
- Hutchinsoniella*
 Hessler, R. R. & H. L. Sanders, 1964
- Mactra solidissima*
 Belding, D. L., 1910a
- Mendita*
 nervous system
 Herrick, C. J., 1898

- Morphology
Molgula manhattensis
 Hunter, G. W., 1898, 1902
- Nemertinea
 connective tissues
 Montgomery, T. H., Jr., 1897
- Nereis virens*
 sense organs
 Langdon, F. E., 1900
- Osteichthyes
 optic
 Parker, G. H., 1903
- Pandoridae
 Boss, K. J. & A. S. Merrill, 1965
- Pecten irradians*
 Drew, G. A., 1907a
- Pennaria tiarella*
 Smallwood, M., 1899
- planktonic diatoms
 Guillard, R. R. L. & J. H. Ryther, 1962
- Pleuronectes americanus*
 Bumpus, H. C., 1898d
- Raja*
 Gudger, E. W., 1933
- Spelotrema nicolli*
 Cable, R. M. & A. V. Hunninen, 1939, 1940
- Squilla empusa*
 Bigelow, R. P., 1941
- Tunicata
 Metcalf, M. M., 1895
- Turbellaria
 Curtis, W. C., 1908
- Uca* color change
 Green, J. P., 1964
- variation
Gonionemus
 Hargitt, C. W., 1900b
- Hydrozoa
 Hargitt, C. W., 1901
- Rhegmatodes tenuis*
 Hargitt, C. W., 1905b
- Scyphozoa
 Hargitt, C. W., 1905c
- Morhua americana*
 migrations and behavior
 Blake, J. H., 1871
- Morhua aeglefinus*
 migrations and behavior
 Blake, J. H., 1871
- Mortality
 Allee, W. C., 1919
 Fraenkel, G., 1960
- Mya arenaria*
 Ayers, J. C., 1956
- Moss animals
 see Bryozoa (Entoprocta & Ectoprocta)
- Movement
Ensis directus
 Drew, G. A., 1907b
- Movement coordination
Mnemiopsis leidyi
 Coonfield, B. R., 1934
- Mucronella nitida*
 Verrill, A. E., 1880-1886
- Mud crabs
 see Xanthidae
- Mud flats
 physical factors & animal distribution
 Allee, W. C., 1922c, 1923b
- Mud shrimp
 see *Callianassa*, *Upogebia*
- Mud snails
 see *Nassarius obsoletus*
- Mugilidae
 Smith, H. M., 1898a
- Mullus auratus*
 Smith, H. M., 1898a
- Muraena retifera*
 Smith, H. M., 1899a, 1901
- Museum, George M. Gray
 Carriker, M. R., 1964, 1965
- Muskeget channel
 currents
 Schott, C. A., 1854a
- Muskeget Island
 flora & fauna
 Miller, G. S., 1897
- Mussels
 see *Modiolus*, *Mytilus*
- Mustelus canis*
 Atwood, N. E., 1866a
- behavior
 Parker, G. H., 1911, 1915
 Sheldon, R. E., 1909
- development
 larval
 Te Winkel, L. E., 1950
- functional morphology
 Parker, G. H., 1911, 1914
- host for *Calliobothrium eschrichtii*
 Linton, E., 1889-1891, 1898b
- host for *Calliobothrium verticillatum*
 Linton, E., 1889-1891
- host for *Rhynchobothrium bulbifer*
 Linton, E., 1889-1891, 1898b
- host for *Rhynchobothrium heterospine*
 Linton, E., 1889-1891
- host for *Rhynchobothrium lomentaceum*
 Linton, E., 1889-1891
- host for *Rhynchobothrium tenuicolle*
 Linton, E., 1889
- host for *Rhynchobothrium tumidulum*
 Linton, E., 1889-1891
- parasites of
 Linton, E., 1901a
- physiology, digestive tract
 Sullivan, M. X., 1908
- sense of smell
 Parker, G. H. & R. E. Sheldon, 1914
- spawning
 Te Winkel, L. E., 1950
- tooth succession
 Ifft, J. D. & D. J. Zinn, 1948
- Musculus discors*
 nest building behavior
 Merrill, A. S. & R. D. Turner, 1963
- Mustelus mustelus*
 Fowler, H. W., 1917
- Mya*
 fossil
 Lyell, C., 1844

- Mya arenaria*
 Belding, D. L., 1914, 1916, 1930
 Lyman, T., 1861
 Winkley, H. W., 1907
 anatomy
 Belding, D. L., 1930
 behavior
 feeding
 Matthiessen, G. C., 1960
 filter feeding
 Blake, J. W., 1961
 culture
 Belding, D. L., 1930
 development
 Matthiessen, G. C., 1960
 distribution, spatial
 Connell, J. H., 1955
 ecology
 Matthiessen, G. C., 1960b
 enemies of
 Belding, D. L., 1930
 fishery
 Turner, H. J., Jr., 1949a
 Wheeler, C. L., 1948
 growth
 Belding, D. L., 1914
 Kellogg, J. I., 1905
 habitat
 Belding, D. L., 1930
 hermaphroditism
 Grave, B. H. & J. Smith, 1936a
 life history
 Belding, D. L., 1930
 Kellogg, J. L., 1901, 1905
 morphology of byssus
 Ryder, J. A., 1889
 populational ecology
 Ayers, J. C., 1956
 predators of
 Turner, H. J., Jr., et al, 1948
 propogation
 Turner, H. J., Jr., 1949a
Mya truncata
 fossil
 Verrill, A. E., 1878
 Mycetozoa
 parasitic
 Renn, C. E., 1935
Mycteroperca bonaci
 Smith, H. M., 1899a, 1901, 1902b
Mycteroperca interstitialis
 Smith, H. M., 1899a, 1901
Mycteroperca venenosa
 Smith, H. M., 1902b
Myliobatis bispinosos
Storer, D. H., 1844a
Myliobatis freminvillei
 Smith, H. M., 1898a
 host for *Rhinebothrium longicolle*
 Linton, E., 1889 - 1891
 parasites of
 Linton, E., 1901a
Myoxocephalus aeneus
 exchange by tidal currents
 Williams, G. C., 1960
 parasites of
 Linton, E., 1901a
- Myrionema coronnae*
 epiphytic on *Laminaria*
 Collins, F. S., 1906
Myrmecioplana elegans
Graff, L. v., 1911
 Mysidacea
 Wigley, R. L., 1963a
 breeding
 Mead, A. D., 1898
Mysis
 breeding
 Mead, A. D., 1898
Mysis americana
Verrill, A. E., S. I. Smith & O. Harger, 1873
Mysis stenolepis
Verrill, A. E., S. I. Smith & O. Harger, 1873
 Mystacocarida
 new order
 Pennak, R. W. & D. J. Zinn, 1943
 Mytilidae
 fossil
 Raup, D. M. & D. R. Lawrence, 1963
Mytilus edulis
 anti-fouling
 Clarke, G. L., 1947
 biology
 Field, I. A., 1922
 economic value
 Field, I. A., 1922
 food for *Asterias forbesi*
 Lavoie, M. E., 1956
 Lavoie, M. & G. G. Holz, Jr., 1955
 growth
 Richards, O. W., 1935, 1946
 hermaphroditism
 Grave, B. H. & J. Smith, 1936a
 host for trematode cysts
 Linton, E., 1915c
 intertidal freezing
 Kanwisher, J. W., 1955
Mytilus exustus
 Wilson, J. H., 1905
Myxobolus lintoni
 parasite of *Cyprinodon variegatus*
 Linton, E., 1901b
Myxobolus musculi
 parasite of *Fundulus*
 Hahn, C. W., 1917a, 1917b
Myxobolus pleuronectidae
 parasite of *Pseudopleuronectes americanus*
 Hahn, C. W., 1917b
Nassarius trivittatus
 fossil
 Raup, D. M. & D. R. Lawrence, 1963
Nannoenterum baculum
 Linton, E., 1934c
 Nannoplankton
 Yentsch, C. S. & J. H. Ryther, 1959
 seasonal production
 Clarke, G. L. and D. J. Zinn, 1937
 Nantucket
 Gulliver, F. P., 1904
 Macy, Z., 1810
 Shaler, N. S., 1889a
 age
 Scudder, S. H., 1881

- Nantucket
- algae
 - Collins, F. S., 1888
 - deposits
 - Desor, E. & E. C. Cabot, 1849
 - fisheries
 - Edwards, V. N., 1873
 - flora
 - Harshberger, J. W., 1914
 - flora & fauna of Muskeget Island
 - Miller, G. S., 1897
 - fossils
 - Desor, E. & E. C. Cabot, 1849
 - Wilson, J. H., 1905
 - geology
 - Chamberlain, B. B., 1964
 - Curtis, G. D. & J. B. Woodworth, 1899
 - Hollick, C. A., 1896, 1896a
 - Shaler, N. S., 1889
 - Whiting, H. L. & H. Mitchell, 1869
 - Woodworth, J. B. & E. Wigglesworth, 1934
 - geomorphology
 - Gulliver, F. P., 1904
 - Marindin, H. L., 1896, 1897
 - glacial brick clays
 - Shaler, N. S., J. B. Woodworth & C. F. Marbutt, 1896
 - glacial history
 - Wilson, J. H., 1906
 - glaciation
 - Upham, W., 1899
 - meteorology
 - Weather Bureau, 1961
 - Pleistocene
 - Desor, E., 1851c
 - formations
 - Wilson, J. H., 1905
 - fossils
 - Cushman, J. A., 1904b, 1905, 1906c
 - Post Pleistocene deposits & fossils
 - Merrill, F., 1896
 - Sankoty Head
 - fossils
 - Verrill, A. E., 1875
 - pleistocene
 - Scudder, S. H., 1877
 - Pleistocene fauna
 - Cushman, J. A., 1904b, 1905, 1906c
 - sediments
 - Scudder, S. H., 1877
 - shore erosion
 - Gulliver, F. P., 1904
 - shore line
 - Mitchell, H., 1872
 - shore line changes
 - Gulliver, F. P., 1909
 - Marindin, H. L., 1894a
 - shore line evolution
 - Jones, W. & J. Lucke, 1951
 - stratigraphy
 - Scudder, S. H., 1877
 - vertical distribution temperature & humidity
 - Emmons, G., 1947
- Nantucket Bay
- bottom topography
 - Lidz, L., 1965
 - currents
 - Lidz, L., 1965
 - Foraminifera facies
 - Lidz, L., 1965
 - organic carbon
 - Lidz, L., 1965
 - sediments
 - Lidz, L., 1965
- Nantucket Shoals
- currents
 - Schott, C. A., 1854a
 - invertebrate distribution
 - Desor, E., 1851a, 1851b
 - palynology
 - Groot, C. R. & J. J. Groot, 1964
 - Livingstone, D. A., 1964
 - sediments
 - quaternary
 - Groot, C. R. & J. J. Groot, 1964
 - submarine
 - Livingston, D. A., 1964
 - temperature of fishes
 - Edwards, R. L., R. Livingstone & P. E. Hamer, 1962
- Nantucket Sound
- currents
 - Haight, F. J., 1938
 - Mitchell, H., 1857
 - dredging effects on *Mercenaria*
 - Turner, H. J., Jr., 1957
 - hydrography
 - Thomas, Lt., C. M., 1938
 - interference tides
 - Mitchell, H., 1856
 - Malacobdella grossa*
 - Ropes, J. W., 1963
 - tides
 - Mitchell, H., 1854, 1855, 1857
 - Redfield, A. C., 1953
 - Venus mercenaria*
 - distribution
 - Ropes, J. W. & C. E. Martin, 1960
- Narcacion nobiltana*
- Atwood, N. E., 1866-1868
- Narcotization, marine organisms
- Russell, H. D. & M. R. Carriker, 1963
- Nashawena Island
- flora
 - Fogg, J. M., Jr., 1930
- Nassa*
- see *Nassaricus*, *Ilyanassa*, *Alectrion*
- Nassa obsoleta*
- hermaphroditism
 - Grave, B. H. & J. Smith, 1936a
 - host for larval trematodes
 - Miller, H. M., Jr. & F. E. Northup, 1926
 - host for *Stephanostomum tenue*
 - Martin, W. E., 1939
 - penis, resorption & restoration
 - Jenner, C. E. & N. A. Chamberlain, 1955
- Nassaricus*
- Jenner, C. E., 1956c

- Nassarius obsoletus*
 behavior
 schooling & aggregation
 Jenner, C. E., 1956b, 1957, 1958, 1959
 compass direction & magnetism
 Brown, F. A., Jr., H. M. Webb & F. H. Barnwell, 1964
 development
 larval
 Scheltema, R. S., 1965
 growth estimates
 Sutcliffe, W. H., Jr., 1965
 larvae
 Scheltema, R. S., 1956, 1961, 1962
 magnetoreceptive mechanism
 Brown, F. A., Jr., F. H. Barnwell & H. M. Webb, 1964
 Brown, F. A., Jr., M. F. Bennett & H. M. Webb, 1960
 Brown, F. A., Jr., W. J. Brett, M. F. Bennett & F. H. Barnwell, 1960
 Brown, F. A., Jr. & H. M. Webb, 1960
 Brown, F. A., Jr., H. M. Webb & W. J. Brett, 1960
 magnetic fields
 Brown, F. A., Jr., M. F. Bennett & W. J. Brett, 1959
 orientation
 Brown, F. A., Jr., M. F. Bennett & W. J. Brett, 1959
 Brown, F. A., Jr., M. F. Bennett & H. M. Webb, 1960
 Brown, F. A., Jr., W. J. Brett, M. F. Bennett & F. H. Barnwell, 1960
 Brown, F. A., Jr. & H. M. Webb, 1960
 Brown, F. A., Jr., H. M. Webb & W. J. Brett, 1960
 periodicity
 Brown, F. A., Jr., M. F. Bennett & W. J. Brett, 1959
 Brown, F. A., Jr., M. F. Bennett & H. M. Webb, 1960
 Brown, F. A., Jr., W. J. Brett, M. R. Bennett & F. H. Barnwell, 1960
 Brown, F. A., Jr. & H. M. Webb, 1960
 Brown, F. A., Jr., H. M. Webb & W. J. Brett, 1960
 physiology
 Brown, F. A., Jr., F. H. Barnwell & H. M. Webb, 1964
Nassarius trivittata, shell
 host for *Podocoryne carnea*
 Crowell, S., 1945
Nassarius trivittatus
 larvae
 Scheltema, R. S. & A. H. Scheltema, 1965
 penis resorption
 Jenner, C. W., 1956a
Nassarius vibex
 larvae
 Scheltema, R. S., 1962
Natica
 fossil
 Verrill, A. E., 1878
Natica heros
 Lyman, T., 1861
- Natural history
 Agassiz, L., 1860-1862
 Galtsoff, P. S., 1962
 Hinckley, I., 1882
 Hitchcock, E., 1833
 Linton, E., 1915a, 1915b
 Natural history
Amphithoe longimana
 Holmes, S. J., 1901
 Asteroidea
 Mead, A. D., 1901
Bugula
 Grave, B. H., 1930
 Cnidaria
 Agassiz, E. C. & A. Agassiz, 1865
Cumingia tellinoides
 Grave, B. H., 1927b
Haminea solitaria
 Smallwood, W. M., 1904
Homarus
 Hughes, J. T. & G. C. Matthiessen, 1962
Homarus americanus
 Herrick, F. H., 1911
Limulus polyphemus
 Shuster, C. N., 1950
Mya arenaria
 Kellogg, J. L., 1901
Pennaria
 Hargitt, C. W., 1900a
Pomatomus saltatrix
 Baird, S. F., 1873b
Stenotomus argyrops
 Baird, S. F., 1873b
Teredo
 Grave, B. H., 1928a
 Woods Hole
 notes on
 Gray, G. M., 1932-1945
Naucrates ductor
 parasites of
 Linton, E., 1901a
 Nauset
 algae, drifting
 Collins, F. S., 1914
 beach studies
 Woods Hole Oceanographic Institution, 1954a, 1954b
 Zeigler, J. M., 1960
 Zeigler, J. M., et al, 1961
 geology
 Mitchell, H., 1871
 Naushon Island
 Acalephan fauna
 Agassiz, A., 1862
 flora
 Fogg, J. M., Jr., 1930
 history
 Emerson, A. F., 1935
 kettle holes
 Koons, B. F., 1884, 1885
Naushonia crangonoides
 Kingsley, J. S., 1895
 U. S. Fish Commission, 1901
 larvae
 Thompson, M. T., 1904b
 morphology
 Thompson, M. T., 1904b

- Navicula*
 Ryder, J. A., 1885
 distribution
 Peck, J. I., 1896
- Near shore processes
 Davis, W. M., 1896
 Miller, R. L. & J. M. Zeigler, 1958, 1964
 Mitchell, H., 1871, 1873, 1887
 Upham, W., 1879
 U. S. Beach Erosion Board, 1957
 Whiting, H. L., 1872, 1886
 Zeigler, J. M., C. R. Hayes & S. D. Tuttle, 1957
 Zeigler, J. M. & S. D. Tuttle, 1961
- coastal morphology
 Mitchell, H., 1886
- Nectonema agilis*
 Verrill, A. E., 1880-1885
- Nectonemertes*
 morphology
 Coe, W. R. & S. C. Ball, 1920
- Nectonereis megalops*
 Verrill, A. E., S. I. Smith & O. Harger, 1873
- Nematon multifidum*
 development
 Chester, G. D., 1896
- Nematocysts
 manipulation
Pennaria tiarella
 Kepner, W. A., 1943
- Nematoda
 Cobb, N. A., 1932
 Linton, E., 1901b
 Verrill, A. E., 1880-1886
- anaerobiosis
 Wieser, W. & J. Kanwisher, 1959
- ecology
 Wieser, W. & J. Kanwisher, 1961
- intertidal distribution
 Cobb, N. A., 1929
- new species
 Cobb, N. A., 1920
- parasites of Copepoda
 Cobb, N. A., 1928
- Nematodinium armatum*
 Hulburt, E. M., 1957
- Nematonurus goodei*
 host for *Ascaris linstowi*
 Linton, E., 1901b
- Nematoscelis atlantica*
 Hansen, H. J., 1915
- Nematoscelis megalops*
 Hansen, H. J., 1915
- physiology
 Raymond, J. E. G. & R. J. Conover, 1961
- Nematoscelis microps*
 Hansen, H. J., 1915
- Nematostella pellucida*
 Crowell, S., 1946
- Nemertinea
 Thompson, C. B., 1900a, 1900b
 Verrill, A. E., 1880-1886, 1888-1892b
- breeding
 Coe, W. R., 1899
- classification
 Montgomery, T. H., 1897
 Thompson, C. B., 1900a, 1900b
- connective tissues & body cavities
 Montgomery, T. H., 1897
- Nemesis pallida*
 on *Vulpecula marina*
 Wilson, C. B., 1932
- Nemopsis*
 morphological variation
 Hargitt, C. W., 1901
- Nemopsis bachei*
 Hargitt, C. W., 1902b
- Neohaustorius biarticulatus*
 Bousfield, E. L., 1965
- Neohaustorius schmitzi*
 Bousfield, E. L., 1965
- Neoliparis atlanticus*
 Gray, G. M., 1939a
- Neoliparis montagui*
 Smith, H. M., 1898a
- Neomaenis analis*
 Smith, H. M., 1898a, 1898b, 1902a
- Neomaenis apodus*
 Smith, H. M., 1898a, 1898b, 1902b
- Neomaenis aya*
 Smith, H. M., 1898a
- Neomaenis blackfordi*
 Smith, H. M., 1902b
- Neomaenis griseus*
 Smith, H. M., 1898a, 1898b, 1902b
- Neomaenis jocu*
 Smith, H. M., 1898b
- Neomysis americana*
 physiology
 Raymond, J. E. G. & R. J. Conover, 1961
- Neopanope texana sayi*
 Wilson, J. H., 1905
- development larval
 Chamberlain, N. A., 1957
- Neosperiopsis deichmanni*
 de Laubenvels, M. W., 1949
- Nephrochloris saliva*
 Hulburt, E. M., 1963
- seasonal distribution
 Hulburt, E. M., 1956b
- Nephtys bucera*
 tolerance to low salinity
 Pearse, A. S., 1928
- Neptunis sayi*
 Smith, S. I., 1877-1882b
- Nereidae
 new species
 Pettibone, M. H., 1956
- Nereis*
 cell lineage
 Wilson, E. B., 1892
- Nereis alacris*
 Verrill, A. E., 1880-1886
- Nereis grayi*
 Pettibone, M. H., 1956
- Nereis limbata*
 U. S. Fish Commission, 1901
- breeding
 Lillie, F. R. & E. E. Just, 1913
 Mead, A. D., 1898
 Thompson, M. T., 1899
- Nereis megalops*
 Verrill, A. E., 1880-1886
- Nereis tenuis*
 Webster, H. E. & J. E. Benedict, 1884

Nereis virens

- behavior
 Copeland, M., 1930
 Miner, R. W., 1912
- feeding
 Copeland, M. & H. L. Wieman, 1924
 Gross, A. C., 1921
- breeding
 Mead, A. D., 1898
- care & maintenance of
 Copeland, M., 1935
- food of *Nycticorax nycticorax naevius*
 Gross, A. O., 1923
- salinity influences
 Sayles, L. P., 1935
- sense organs
 Langdon, F. E., 1900
- tolerance to low salinity
 Pearse, A. S., 1928
- Nerilla antennata*
 Webster, H. E. & J. E. Benedict, 1884
- Neris arenaceodentata*
 Moore, J. P., 1903a
- Nerocila munda*
 on *Monacanthus*
 Cushman, J. A., 1906a
 parasite of *Ceratacanthus aurantiacus*
 Harger, O., 1880a
- Nesippus alatus*
 Wilson, C. B., 1906
- Nest building behavior
Musculus discors
 Merrill, A. S. & R. D. Turner, 1963
- Neverita duplicata*
 Winkley, H. W., 1907
- New Bedford
 Mollusca, distribution
 Greene, T. A., 1833
- New England
 storms
 Perley, S., 1891
- Nicolea simplex*
 Verrill, A. E., S. I. Smith & O. Harger,
 1873
- Nicolea viridis*
 Webster, H. E. & J. E. Benedict, 1884
- Nicolea zostericola*
 " Hartman, O., 1942a, 1944
- Ninoë nigripes*
 Hartman, O., 1942a
 Verrill, A. E., S. I. Smith & O. Harger,
 1873
- Nitella flexilis*
 Wood, R. D., 1949
- Nitella megacarpa*
 Wood, R. D., 1949
- Nitella morongii*
 Wood, R. D., 1949
- Nitella transilis*
 Wood, R. D., 1949
- Nitocra chelifera*
 Wilson, C. B., 1932
- Nitrate
 seasonal cycle
 Lillick, L. C., 1937

- Nitrite in sea water
 Rakestraw, N. W., 1936
- Nitrogen cycle & bacteria
 Waksman, S. A., M. Hotchkiss & C. L. Carey, 1933
- of sea water
 von Brand, T. & N. W. Rakestraw, 1940, 1941
 von Brand, T. & N. W. Rakestraw & C. E. Renn, 1937, 1939
 von Brand, T., N. W. Rakestraw & J. W. Zabor, 1942
- regeneration
 von Brand, T. & N. W. Rakestraw, 1940, 1941
 von Brand, T., N. W. Rakestraw & C. E. Renn, 1937, 1939
 von Brand, T., N. W. Rakestraw & J. W. Zabor, 1942
- Nitzschia ovalis*
 polysaccharides of
 Lewin, R. A., 1955
- Nitzschia delicatissima*
 seasonal distribution
 Hulburt, E. M., 1956b
- Nitzschia elegans*
 parasite of *Acipenser sturio*
 Linton, E., 1898c
- Nitzschia papillosa*
 parasite of *Gadus callarias*
 Linton, E., 1898c
- Nobska fog
 DuBois, E., 1935
- Nogagus curticaudis*
 parasite of *Carcharinus obscurus*
 Rathbun, R., 1885
- Nogagus latreillii*
 parasite of *Carcharinus obscurus*
 Rathbun, R., 1885
- Nolella blakei*
 on *Perophora viridis*
 Rogick, M. D., 1945-1949
- Nomenclature, Copepoda
 Wilson, C. B., 1925
- No Mans Land
 geology
 Woodworth, J. B. & E. Wigglesworth, 1934
- Nomeus gronovii*
 Smith, H. M., 1898a
- Nonamesset
 kettle holes
 Koons, B. F., 1884
- Nonion pauciloculum*
 Cushman, J. A., 1944
- Nonion tisburyensis*
 brackish water
 Butcher, W. S., 1948
 Parker, F. L., 1952
- Northern corals
 see *Astrangia danae*
- Northern squid
 see *Ilex illacebrosus*
- North Falmouth
 fauna, eel grass flats
 Allee, W. C., 1922b

- North Falmouth
invertebrate collections
Dawson, J. A., 1931
- Notomastus filiformis
Verrill, A. E., S. I. Smith & O. Harger,
1873
- Notoplana atomata
Pearse, A. S. & A. M. Walker, 1939
- Notropis rubrifrons
host for *Caryophyllaeus terebrans*
Linton, E., 1941
- Nucula delphinodonta
Stimpson, W., 1854a
- Nucula navicularis
Couthouy, J. P., 1839
- Nucula proxima
fossil
Raup, D. M. & D. R. Lawrence, 1963
- Nucula shaleri
Miocene
Dall, W. H., 1894
- Nucula thractaeformis
in *Pleuronectes dentata*
Gould, A. A., 1841
- Nudibranchiata
Moore, G. M., 1950
Russell, H. D., 1964
Verrill, A. E., 1872
salt marsh, Pasque Island
Russell, H. D., 1946
- Nutrients
Hulburt, E. M., 1956a
Rakestraw, N. W., 1936
- Nutrition & callus color, *Polinices duplicatus*
Turner, H. J., Jr., 1958
- Nycticorax nycticorax naevius
Gross, A. O., 1923
- Obelia
breeding
Thompson, M. T., 1899
- Obelia commissuralis
development
Grave, B. H., 1933
- Obelia congdoni
Hargitt, C. W., 1909b
- Obelia dichotoma
symbiosis with *Endeis spinosus*
Cole, L. J., 1910
- Obelia flabellata
Hargitt, C. W., 1902b
synonym
Hargitt, C. W., 1908
- Obelia geniculata
Hargitt, C. W., 1902b
- Oceania languida
Hargitt, C. W., 1902b
- Oceanography
chemical
Walsh, G. E., 1965a, 1965b
- Ochlochaete lentiformis
Thivy, F., 1943
- Ochromonas marina
Lackey, J. B., 1940
- Octobothrium crenacolle
Linton, E., 1934c
- Octobothrium crenacolle
parasite of *Sphyma zygaena*
Linton, E., 1889-1891
- parasite of *Poronotus triacanthus*
Linton, E., 1907a
seasonal distribution
Linton, E., 1914
- Octobothrium denticulatum
parasite of *Pollachius virens*
Linton, E., 1901a
- Octobothrium dipsacum
parasite of *Pomatomus saltatrix*
Linton, E., 1897
- Octoplectanum affine
parasite of *Paralichthys dentatus*
Linton, E., 1898c
- Ocypode quadrata
Smith, S. I., 1877-1882b
- Ocyurus chrysunus
Smith, H. M., 1902a
- Odontaspis littoralis
parasite of *Crossobothrium laciniatum*
Linton, E., 1889-1891
- parasite of *Pandarus smithii*
Rathbun, R., 1887a
parasite of *Rhynchobothrium longicorne*
Linton, E., 1889-1891
- Odostomia
Bartsch, P., 1907-1912
- Odostomia (Evalea) bartschi
classification
Winkley, H. W., 1912
- Odostomia bisuturalis
Winkley, H. W., 1907, 1909
- Odostomia (Chrysallida) bushiana
Bartsch, P., 1907-1912
- Odostomia crenulata
Miocene
Brown, T. C., 1905
- Odostomia fusca
Winkley, H. W., 1907
- Odostomia (lolaeae) hendersoni
Bartsch, P., 1907-1912
- Odostomia (Odostomia) modesta
Winkley, H. W., 1909
- Odostomia semicostata
Miocene
Brown, T. C., 1905
- Odostomia seminuda
Winkley, H. W., 1907
- Odostomia trifida
Winkley, H. W., 1907
host for cerceria of *Lecithaster confusus*
Hunninen, A. V. & R. M. Cable, 1943a
- Oithona brevicornis
Deevey, G. B., 1948
- Oithona plumifera
Sharpe, R. W., 1911
Wheeler, W. M., 1901
- Oithona similis
Sharpe, R. W., 1911
Wheeler, W. M., 1901
- Oligochaeta
Moore, J. P., 1905b
Welch, P. S., 1917

- Oligochaeta*
tolerance to low salinity
Pearse, A. S. 1928
- Oligoplites saurus*
Gray, G. M., 1939c
Smith, H. M., 1898a
- Olpidium sphacellarum*
Sparrow, F. K., Jr., 1936
- Omalostomum schultzei*
Jones, E. R., 1938
- Ommastrephes illecebrosa*
Verrill, A. E., 1874, 1880
host for *Phyllobothrium loliginis*
Linton, E., 1897
host for *Thysanocephalum*
Linton, E., 1897
- Oncaea venusta*
Sharpe, R. W., 1911
Wheeler, W. M., 1901
- Onchidoris aspera*
Russell, H. D., 1964
- Onchidoris fusca*
Russell, H. D., 1964
- Onchium ocellatum*
Cobb, N. A., 1920
- Onchocotyle mavori*
parasite of *Morone americana*
Linton, E., 1942
- Onset Bay
oyster fishery
Galtsoff, P. S., H. F. Prytherch &
H. C. McMillin, 1930
salinity
Galtsoff, P. S., H. F. Prytherch &
H. C. McMillin, 1930
temperature, water
Galtsoff, P. S., H. F. Prytherch &
H. C. McMillin, 1930
- Ontogeny
Hydrozoa
Hargitt, C. W., 1911
tidal marsh
Redfield, A. C., 1965a
- Ophichthus gomesi*
Backus, R. H., 1957
- Ophiocoma aculeata*
Desor, E., 1851a
- Ophioderma*
autotomy
Allee, W. C. & J. R. Fowler, 1932
- Ophioderma brevispina*
physiology
Allee, W. C., 1927
- Ophiolepis robusta*
Ayers, W. O., 1854
- Ophiuroidea
Allee, W. C. & J. R. Fowler, 1932
Ayers, W. O., 1854
Clarke, H. L., 1908
Desor, E., 1851a
physiology
Allee, W. C., 1927
rare
Gray, G. M., 1940a
- Opisthonema oglinum*
Gray, G. M., 1939c
- Opisthonema oglinum*
MacCoy, C. V., 1931
Smith, H. M., 1898a
- Opossum shrimp
see Mysidacea
- Opsanus tau*
Smith, H. M., 1898a
embryos
Armstrong, P. B., 1957
exchange by tidal currents
Williams, G. C., 1960
feeding
Herrick, C. J., 1903
host for *Ascaris habena*
Linton, E., 1901a
host for *Contracaecum habena*
Linton, E., 1934c
host for *Monostomum vinal-edwardsii*
Linton, E., 1901b
host for *Siphodera vinal-edwardsii*
Manter, H. W., 1926
parasites of
Linton, E., 1901a
parasites of
cestodes
Linton, E., 1910a
- Orbicella acropora*
Hargitt, C. W., 1914
- Orbinia ornata*
Hartman, O., 1942a, 1944
- Orchestia agilis*
Verrill, A. E., S. I. Smith & O. Harger,
1873
behavior
Holmes, S. J., 1903a
commensal host for *Allosphaerium*
Kidder, G. W. & F. M. Summers, 1935
commensal host for *Chilodonella*
Kidder, G. W. & F. M. Summers, 1935
- Orchestia heigalis*
ecology
Platzman, S. J., 1960
- Orchestia palustris*
Verrill, A. E., S. I. Smith & O. Harger,
1873
behavior
Holmes, S. J., 1903a
commensal host for *Allosphaerium*
Kidder, G. W. & F. M. Summers, 1935
commensal host for *Chilodonella longipharynx*
Kidder, G. W. & F. M. Summers, 1935
- Orchestia platensis*
growth estimates
Sutcliffe, W. H., Jr., 1965
- Orchestiidae
parasites of
Summers, F. M. & G. W. Kidder, 1936
- Orcynus pelamys*
Edwards, V. N., 1878
- Organic carbon
Lidz, L., 1965
- Organic content of sediments
Wigley, R. L., 1961a
- Organic matter
decomposition by bacteria
Waksman, S. A., C. L. Carey &
H. W. Reuszer, 1933

- Organic matter
in marine mud
Waksman, S. A., 1933
in sediments
Ryder, J. A., 1885
rate of decomposition by bacteria
Waksman, S. A. & C. E. Renn, 1936
- Organs, olfactory
Busycon
Copeland, M., 1918
Nassarius
Copeland, M., 1918
- Orientation
Ilyanassa obsoleta
Brown, F. A., Jr., M. F. Bennett & W. J. Brett, 1959
Brown, F. A., Jr. & H. M. Webb, 1960
Nassarius obsoletus
Brown, F. A., Jr., M. F. Bennett & W. J. Brett, 1959
Brown, F. A., Jr., M. F. Bennett & H. M. Webb, 1960
Brown, F. A., Jr., W. J. Brett, M. F. Bennett & F. H. Barnwell, 1960
Brown, F. A., Jr. & H. M. Webb, 1960
Brown, F. A., Jr., H. M. Webb & W. J. Brett, 1960
- Orleans
Stunkard, H. W., 1953
sediments
Schlee, J., E. Uchupi & J. V. A. Trumbull, 1964
- Orthoguriscus mola*
young
Putnam, F. W., 1871
- Orthonectida
Meinkoth, M. A., 1956
- Orymatobothrium angustum*
parasite of *Carcharias obscurus*
Linton, E., 1889-1891
parasite of *Prionace glauca*
Linton, E., 1898b
- Orymatobothrium crenulatum*
parasite of *Dasyatis centrura*
Linton, E., 1898b
- Orymatobothrium forte*
parasite of *Cestracion zygaena*
Linton, E., 1925
- Orymatobothrium paulum*
parasite of *Galeocerdo tigrinus*
Linton, E., 1898b
- Osmerus moradax*
Fowler, H. W., 1917
Smith, H. M., 1898a
- Osmosis, fish
Sumner, P. B., 1906a
- Osmotic regulation
gammarids
Werntz, H. O., 1963
- Osteichthyes
Armstrong, P. B., 1957
Armstrong, P. B. & J. S. Child, 1965
Arnold, E. L., Jr., 1949, 1951
Atwood, N. E., 1865, 1866b, 1866-1868, 1868
Backus, R. H., 1962
- Osteichthyes
Baird, S. F., 1873b
Bean, B. A., 1898
Bigelow, H. B. & W. C. Schroeder, 1940
Brown, G. G., 1879
Bumpus, H. C., 1899
Edwards, V. N., 1878
Eigenmann, C. H., 1902b
Goode, G. B., 1879
Gudger, E. W., 1930
Harper, F., 1928
Kendall, W. C. & H. M. Smith, 1895
Lyman, T., 1861
MacCoy, C. V., 1931, 1934
Mather, F. J., III, 1952
Mathew, S. A., 1938
Meek, S. E., 1883
Putnam, F. W., 1871
Radcliffe, L., 1916
Richards, S. A., A. Perlmutter & D. C. McAneny, 1963
Rogers, C. H., 1938
Schroeder, W. C., 1937
Schuck, H. A., 1951b
Sherwood, S. H. & V. N. Edwards, 1901
Smith, H. M., 1898a, 1898b, 1899a, 1899b, 1901, 1902a, 1902b, 1902c, 1921, 1938
Spaeth, R. A., 1921
Storer, D. H., 1843b, 1848b, 1856, 1859
Thompson, J. H., 1881
U. S. Fish Commission, 1901
- albinism
Lux, F. E., 1959
- anatomy
Silvester, C. F., 1905
- behavior
Atwood, N. E., 1861
Blake, J. H., 1871
Breder, C. M., Jr., 1922a
Lyon, E. P., 1905
Newman, H. H., 1907
Nye, W., Jr., 1883, 1887a
Parker, G. H., 1912
Rathbun, R., 1894
Verrill, A. E., 1897
- feeding
Linton, E., 1922b
Peck, J. I., 1896
- bio-acoustics
Moulton, J. M., 1956
- copepod parasites of
Rathbun, R., 1885, 1888
- deformities
Chidester, F. E., 1914
- development
Breder, C. M., Jr., 1922b
Clapp, C. M., 1891
Draper, J. W. & D. J. Edwards, 1932
Eigenmann, C. H., 1902a
Miller, D. & R. R. Marak, 1959
Newman, H. H., 1908
Sullivan, W. E., 1915
- larvae
Kuntz, A. & L. Radcliffe, 1917
- diet
Schroeder, W. C., 1947

- Osteichthyes
 distribution
 Backus, R. H., 1957
 Cushman, J. A., 1906b
 Firth, F. E., 1931
 Fowler, H. W., 1917
 Gill, T., 1863
 Gray, G. M., 1939a, 1940b
- egg
 Fish, C., 1928
- embryology
 Ryder, J. A., 1884a
 Wilson, H. V., 1891a
- fishery
 Matthiessen, G. C. & R. C. Toner, 1963
 Mullan, J. W., 1958
 Perlmutter, A., 1947
- food of seals
 Griffin, D. R., 1936
- growth
 Mather, F. J., III & H. A. Schuck, 1960
- hermaphroditism
 Chidester, F. E., 1917
- larvae
 Costello, D. P., 1946a
- life history
 Schroeder, W. C., 1928
- melanosis
 Hsiao, S. C., 1941
- migrations
 Blake, J. H., 1871
 Collins, G. B., 1952
- morphology
 Bigelow, R. P., 1926
 Bumpus, H. C., 1898d
 Gabriel, M. L., 1942
 Herrick, C. J., 1898, 1900, 1903
 Newman, H. H., 1909
 Parker, G. H., 1903, 1910
 Williams, S. R., 1902
- new species
 Bean, T. H., 1885
- parasites of
 Cable, R. M. & A. V. Hunninen, 1941, 1942
 Hahn, C. W., 1915, 1917, 1918
 Hunninen, A. V. & R. Wichterman, 1936
 Linton, E., 1891, 1897, 1898c, 1907b, 1915e, 1922c, 1923, 1928, 1934b, 1936, 1941
 Manter, H. W., 1926
 Martin, W. E., 1939
 Ryder, J. A., 1884b
 Willey, C. H., 1958
- copepod
 Rathbun, R., 1887a
- physiology
 Irving, L., 1942
- predators of
 Gudger, E. W., 1934
- rare
 Gray, G. M., 1934
- reproduction
 Lee, R. E., 1942
- schooling
 Shaw, E., 1957, 1958a, 1958b, 1958c, 1960-1961, 1961
- Osteichthyes
 sense of smell
 Parker, G. H. & R. E. Sheldon, 1914
- sunfish
 Dearborn, H. A. S., 1826
- temperatures
 Kidder, J. H., 1880
- Ostracoda
 Cushman, J. A., 1906b
- Ostrea gigas*
 growth
 Turner, H. J., Jr., 1950
- Ostrea virginica*
 development
 Jackson, R. T., 1888a, 1888b
- feeding
 Jørgensen, C. B., 1952
- physiology of
 Galtsoff, P. S., 1929
- reproduction
 Galtsoff, P. S., 1929
- Otodistomum cestoides*
 development
 Manter, H. W., 1926
- morphology
 Manter, H. W., 1926
- parasite of *Raja laevis*
 Linton, E., 1934c
- Outer Cape Cod
 beach changes
 Zeigler, J. M. & S. D. Tuttle, 1961
- age & development
 Zeigler, J. M., S. D. Tuttle, H. J. Tasha & G. S. Giese, 1965
- Oxygen
 Allee, W. C., 1922c, 1923b
- consumption
 Allee, W. C. & J. R. Fowler, 1932
- Fucus*
 Brown, F. A., Jr., M. F. Bennett & H. M. Webb, 1954
 Brown, F. A., Jr., M. I. Sandeen & C. L. Ralph, 1954
 Brown, F. A., Jr., M. I. Sandeen & H. M. Webb, 1954
 Brown, F. A., Jr., H. M. Webb & W. J. Brett, 1958
- Uca*
 Brown, F. A., Jr., M. F. Bennett & H. M. Webb, 1954
 Brown, F. A., Jr., M. I. Sandeen & C. L. Ralph, 1954
 Brown, F. A., Jr., M. I. Sandeen & H. M. Webb, 1954
 Brown, F. A., Jr., H. M. Webb & W. J. Brett, 1958
- Uca pugnax*
 Brown, F. A., Jr., M. F. Bennett & H. M. Webb, 1954
 Brown, F. A., Jr., M. I. Sandeen & C. L. Ralph, 1954
 Brown, F. A., Jr., M. I. Sandeen & H. M. Webb, 1954
 Brown, F. A., Jr., H. M. Webb & W. J. Brett, 1958

- Oxygen production
Quahog Pond, West Falmouth
Whiteley, G. C., Jr., 1960
- Oxyrhina*
fossil teeth
Merrill, F. J. H., 1890
- Oyster
Crassostrea
Brown, F. A., Jr., M. F. Bennett, H. M. Webb & C. M. Ralph, 1956
Brown, F. A., Jr., H. M. Webb & M. F. Bennett, 1955b
growth
Pierce, M. E. & J. E. Currier, 1951, 1952
seasonal growth
Pierce, M. E. & J. T. Conover, 1954
- Oyster crabs
see *Pinnotheres*
- Oyster drills
see *Urosalpinx*
- Oyster Pond
Falmouth
algae
Lewis, I. F. & W. R. Taylor, 1928
carbohydrates, dissolved
Walsh, G. E., 1964, 1965b
pn
Walsh, G. E., 1965b
productivity
Walsh, G. E., 1965b
sea level
Deevey, E. S., Jr., 1948
- Martha's Vineyard
depth
Matthiesen, G. C., 1960
geology
Matthiesen, G. C., 1960
plankton populations
Matthiesen, G. C., 1960
salinity
Matthiesen, G. C., 1960
temperature, water
Matthiesen, G. C., 1960
water density
Matthiesen, G. C., 1960
- Oyster spat & *Stylochus*
Provenzano, A. J., Jr., 1961
- Pachycyclops signatus*
host for *Cyclopsinema mordens*
Cobb, N. A., 1928 (1927)
- Pachygrapsus transversus*
Smith, S. I., 1877-1882b
- Pachystomos clisthus*
Rudzinska, M. A., 1952
- Pachystomos olisthus*
Rudzinska, M. A., 1952
- Paedophylax hebes*
Webster, H. E. & J. E. Benedict, 1884
- Paguritherium alatum*
parasite of *Pagurus longicarpus*
Reinhard, E. G., 1945
- Pagurus*
with *Hydractinia*
Bunting, M., 1894
- Pagurus acadianus*
Benedict, J. E., 1901
- Pagurus longicarpus*
host for *Gymnodinioides inkystans*
Trager, W., 1957
host for *Paguritherium alatum*
Reinhard, E. G., 1945
host for *Stegophryxus hptius*
Thompson, M. T., 1902
lethal temperatures
Fraenkel, G., 1960
- Palaemon vulgaris*
Lyman, T., 1861
- Palaemonetes*
larvae
heliotropism
Lyon, E. P., 1906b
- Palaemonetes vulgaris*
behavior, larval
White, G. M., 1924
breeding
Thompson, M. T., 1899
chromatophores, light & temperature
Webb, H. M., F. A. Brown, Jr. & R. C. Graves, 1952
development
Faxon, W., 1879a
larval
Smith, S. I., 1873
morphology
Jenner, C. E., 1955
- Palaemonetes pugio*
morphology
Jenner, C. E., 1955
- Palaeonemertea
new species
Coe, W. R., 1895
- Paleobotany
Berry, E. W., 1915
Hollick, A., 1896b
Jeffrey, E. C., 1910
Sayles, R. W., 1939
White, D., 1890
- Paleoecology
Pleistocene mollusks
McAlester, A. L., I. G. Speden & M. A. Buzas, 1964
Raup, D. M. & D. R. Lawrence, 1963, 1964
- Paleontology
Kaye, C. A., 1963
Ogden, J. G., III, 1963
Verrill, A. E., 1878
Woodworth, J. B., 1900
- Eocene fauna, Nantucket
Brown, T. C., 1905
- fossiliferous boulders, Truro
Crosby, W. O., 1881
- Miocene fauna, Gay Head
Cushman, J. A., 1904a, 1905b
- Palinurichthys perciformis*
Smith, H. M., 1898a, 1921
host for *Distomum pyriforme*
Linton, E., 1901a

- Palinurichthys perciformis*
 host for *Ligula*
 Linton, E., 1941
 parasites
 Linton, E., 1901a
- Pallene brevisstris*
 behavior
 Cole, L. J., 1901
- Pallene empusa*
 Wilson, E. B., 1880
- Palynology
 Deevey, E. S., Jr., 1948
 Livingston, D. A., 1964
- Barnstable Marsh
 Butler, P., 1959
- Pleistocene
 Ogden, J. G., III, 1959
- pollen stratigraphy
 Ogden, J. G., III, 1963
- Quaternary sediments
 Groot, C. R. & J. J. Groot, 1964
- Pandarus cranchii*
 parasite of *Carcharinus obscurus*
 Rathbun, R., 1885
- Pandarus sinuatus*
 Rathbun, R., 1887a
 development
 McClendon, J. F., 1906-1907
- Pandarus smithii*
 parasite of *Odontaspis littoralis*
 Rathbun, R., 1887a
- Pandocia*
 Van Name, W. G., 1907-1912b
- Pandora crassidens*
 Wilson, J. H., 1905
- Pandora (Clidiophora) gouldiana*
 Boss, K. J. & A. S. Merrill, 1965
- Pandora (Clidiophora) inornata*
 Boss, K. J. & A. S. Merrill, 1965
- Pandora (Clidiophora) trilineata*
 Boss, K. J. & A. S. Merrill, 1965
- Pandoridae
 Boss, K. J. & A. S. Merrill, 1965
- Panopea reflexa*
 fossil
 Sanford, S. N. F., 1934
- Paracalanus parvus*
 Sharpe, R. W., 1911
 Wheeler, W. M., 1901
- Paractis rapiformis*
 Hargitt, C. W., 1914
- Paraeuchaeta norvegica*
 physiology
 Raymond, J. E. G. & R. J. Conover, 1961
- Parafolliculina violacea*
 Andrews, E. A., 1942
- Parahaustorius attenuatus*
 Bousfield, E. L., 1965
- Parahaustorius holmesi*
 Bousfield, E. L., 1965
- Parahaustorius longimerus*
 Bousfield, E. L., 1965
- Parahesione luteola*
 Pettibone, M. H., 1956
- Paraleptastacus brevicaudatus*
 Pennak, R. W., 1942a
 Wilson, C. B., 1932
- Paraleptastacus katamensis*
 Wilson, C. B., 1932
- Paralichthys dentatus*
 host for *Anisoporus manteri*
 Hunninen, A. V. & R. M. Cable, 1940, 1941
 host for *Chondracanthus galeritus*
 Rathbun, R., 1887a
 host for *Distomum*
 Linton, E., 1901a
 host for *Distomum appendiculatum*
 Linton, E., 1901a
 host for *Distomum dentatum*
 Linton, E., 1901a
 host for *Distomum pundens*
 Linton, E., 1901a
 host for *Echinorhynchus sagittifer*
 Linton, E., 1889
 host for *Ichtheonema sanguineum*
 Linton, E., 1901a
 host for *Octoplectanum affine*
 Linton, E., 1898c
 host for *Pontobdella rapax*
 Linton, E., 1901b
 parasites of
 Linton, E., 1901a
- Paralichthys dentatus*
 morphology, optic
 Parker, G. H., 1903
- Paralichthys oblongus*
 U. S. Fish Commission, 1901
- Paramecium*
 geotropism
 Kanda, S., 1914
- Paramecium woodruffi*
 Wenrich, D. H., 1928
- Paranais littoralis*
 Moore, J. P., 1905b
- Paranthura brachiata*
 Harger, O., 1880a
- Parapagurus pilosimanus*
 Smith, S. I., 1878-1882
- Parapandanus nodosus*
 Wilson, C. B., 1925
- Parapolia aurantiaca*
 Coe, W. R., 1895
- Pararchinotodelphys gurneyi*
 Illg, P. L., 1955
- Parasira catenulata*
 Verrill, A. E., 1880
- Parasites
 Groto, S., 1899
 Linton, E., 1907a, 1907b, 1907c, 1910b, 1915d, 1915e, 1921, 1922a, 1922b, 1922c, 1922d, 1923, 1924, 1925, 1927, 1928, 1932, 1933, 1934a, 1934b, 1942
 Provenzano, A. J., Jr., 1961
 Reinhard, E. G., 1945
- Acanthocephala
 Linton, E., 1889, 1892a
- Arabella* on *Diopatra cuprea*
 Allen, M. J., 1952
- cercariae
 Linton, E., 1915b, 1915c
- cestode
 Linton, E., 1889, 1889-1891, 1897, 1898b, 1898 (1897) 1905, 1907a

Parasites

- Chloromyxum clupeiidae*
Hahn, C. W., 1918
- Choniosphaera carcrorum*
Connolly, C. J., 1929
- ciliates, coelozoic astomatous
Summers, F. M. & G. W. Kidder, 1936
- copepod
Linton, E., 1901a
McClendon, J. F., 1906-1907
Rathbun, R., 1885, 1887a, 1888
Willey, C. H., 1958
Wilson, C. B., 1903b, 1905b, 1906, 1921, 1925, 1932
- Crossobothrium lancinatum*
Curtis, W. C., 1903
- Cyclopsinema mordens*
Cobb, N. A., 1928 (1927)
- entozoan
Linton, E., 1889-1891, 1910a
- fish
Linton, E., 1894, 1898a, 1898c, 1901a, 1901b, 1914, 1941
Wilson, C. B., 1905a
- helminth
Linton, E., 1934c
- ithysanocephalum crispum*
Linton, E., 1892b
- isopod
Reinhard, E. G., 1949
Thompson, M. T., 1902
- Lecithaster confusus*
Hunninen, A. & R. M. Cable, 1943a
- Loxosoma minuta*
Osburn, R. C., 1912
- metacercariae, microphallid
Stunkard, H. W., 1950b
- Microtaeniella clymenellae*
Calkins, G. N., 1915
- Myxobolus muscoli*
Hahn, C. W., 1917a, 1917b
- Myxobolus pleuronectidae*
Hahn, C. W., 1917b
- nematoda
Cobb, N. A., 1902b, 1929
- Nolella blakei*
Rogick, M. D., 1945-1949
- Planocera inquilina*
Wheeler, W. M., 1894a
- Podocotyle atomos*
Hunninen, A. V. & R. M. Cable, 1943b
- Protozoa
Kudo, R., 1923
Renn, C. E., 1935
- Rhizocephala
Reinhard, E. G., 1946
- Rhopalarua
Meinkoth, M. A., 1956
- skin parasite of *Ctenolabrus adspersus*
Ryder, J. A., 1884b
- sporocysts
Linton, E., 1915c
- sporozoan
Linton, E., 1915c
- Trematode
Cable, R. M., 1954
Cable, R. M. & A. V. Hunninen, 1939, 1940, 1941, 1942
Cable, R. M. & H. W. Stunkard, 1931
Hsiao, S. C., 1941

Parasites

- Trematode
Hunninen, A. V. & R. M. Cable, 1940, 1941, 1943b
Linton, E., 1898
Manter, H. W., 1926
Martin, W. E., 1938, 1939, 1940, 1944
Miller, H. M., Jr. & F. E. Northup, 1926
Stunkard, H. W., 1936, 1938, 1943, 1950a, 1951, 1953, 1957, 1960, 1961, 1962a, 1962b, 1964
Stunkard, H. W. & R. M. Cable, 1932
Stunkard, H. W. & R. F. Nigrelli, 1930
Stunkard, H. W. & C. R. Shaw, 1931
- Tubularia parasitica*
Hargitt, C. W., 1902a
- Parasitism, Hyper
Hexamatia, parasite of *Deropristis inflata*
Hunninen, A. V. & R. Wichterman, 1936
- Parataenia medusia*
parasite of *Dasyatis centrura*
Linton, E., 1889, 1898b
parasite of *Trygon centrura*
Linton, E., 1889-1891
- Paratanais algicola*
Harger, O., 1878
- Parorchis avitus*
life history
Stunkard, H. W. & R. M. Cable, 1931, 1932
- Parthenogenesis
in Asteroidea
Greeley, A. W., 1902
- Parvatrema borealis*
host, intermediate
Stunkard, H. W., 1962a
- Parypha crocea*
development
Allen, C. M., 1900
- Pasque Island
flora
Fogg, J. M., Jr., 1939
nudibranch fauna of salt marsh
Russell, H. D., 1946
- Pasythea nodosa*
on *Sargassum*
Hargitt, C. W., 1908
- Pea crabs
see *Pinnotheres*
- Peat
Barnstable Marsh
Redfield, A. C., 1965b, 1965c
Redfield, A. C. & M. Rubin, 1962a, 1962b
- sedimentology
Redfield, A. C., 1965a
- Pebbles
fossiliferous
Woodworth, J. B., 1892
- Harwich
Julien, A. P., 1907
- Pecten*
autecology
Belding, D. L., 1910b
- fishery
Belding, D. L., 1910b
- Pecten concentricus*
Lyman, T., 1861
- Pecten grandis*
natural history
Posgay, J. A., 1950, 1953
- respiration
Van Dam, J., 1954

Pecten irradians

- Plaine, H. L., 1952
 Turner, H. J. & J. E. Hanks, 1960
- hermaphroditism
 Grave, B. H. & J. Smith, 1936a
- host for Trematode sporocysts & cercariae
 Linton, E., 1915c
- infested by *Polydora ciliata*
 Plaine, H. L., 1952
 Turner, H. J., Jr. & J. E. Hanks, 1959
- respiration
 Van Dam, L., 1954
- Pecten magellanicus*
 Wilson, J. H., 1905
- Pecten tenuicostatus*
 evolution
 Drew, G. A., 1907a
 morphology
 Drew, G. A., 1907a
- Pectinaria belgica*
 behavior
 Miner, R. W., 1912
- Pectinidae
 fossil
 Raup, D. M. & D. R. Lawrence, 1963
- Pedicellina cernua*
 Rogick, M. D. & H. Croasdale, 1949
- Pelagia cyanella*
 Hargitt, C. W., 1902b
- Pelagia quinquercirrha*
 Desor, E., 1851d
- Pelecypoda
 Adams, C. B., 1839a, 1941b
 Belding, D. L., 1910a, 1910b, 1914, 1916, 1930
 Clench, W. J. & C. G. Aquayo, 1931
 Drew, G. A., 1899
 Field, I. A., 1922
 Grave, B. H., 1928a
 Jackson, R. T., 1888a
 Johnson, C. W., 1932
 Lyman, T., 1861
 Matthiessen, G. C., 1960
 Orr, P. R., 1946
 Plaine, H. L., 1952
 Ropes, J. W., 1963
 Ropes, J. W. & C. E. Martin, 1960
 Stimpson, W., 1854a, 1854b
 Storer, D. H., 1839
 Turner, H. J., Jr., 1951, 1957
 Turner, H. J., Jr. & J. E. Hanks, 1959
 U. S. Fish Commission, 1901
 Verrill, A. E., 1872, 1873
 Winkley, H. W., 1907
- amino acid uptake
 Stephens, G. C. & R. A. Schinske, 1958
- anti-fouling
 Clarke, G. L., 1947
- behavior
 Bennett, M. F., 1954
 Brown, F. A., Jr., M. F. Bennett, H. M. Webb & C. M. Ralph, 1956
 Brown, F. A., Jr., H. M. Webb & M. F. Bennett, 1955b
 Drew, G. A., 1907b

Pelecypoda

- behavior
 Grave, B. H., 1927a, 1927b, 1928b
 Merrill, A. S. & R. D. Turner, 1963
 Turner, H. J., Jr. & C. J. George, 1955
- feeding
 Blake, J. W., 1961
 Jørgensen, C. B., 1952
- sexual
 Coe, W. R., 1934, 1936a
- breeding
 Thompson, M. T., 1899
- commensalism
 Linton, E., 1910c
 Patterson, J. T., 1912
- development
 Galtsoff, P. S., 1954
 Grave, B. H., 1926
 Jackson, R. T., 1888b
 Kellogg, J. L., 1905
 Richards, O. W., 1935, 1946
 Turner, H. J., Jr., 1950
- distribution
 Carpenter, H. F., 1889
 Connell, J. H., 1955
- evolution
 Drew, G. A., 1907a
- fishery
 Galtsoff, P. S., H. F. Prytherch & H. C. McMillin, 1930
 Posgay, J. A., 1950, 1953
 Turner, H. J., Jr., 1949b
 Wheeler, C. L., 1948
- fossil
 Lyell, C., 1844
 Merrill, F. J. H., 1890
 Sanford, S. N. F., 1934
 Scudder, S. H., 1877
- gametogenesis
 Turner, H. J. & J. E. Hanks, 1960
- growth
 Pierce, M. E. & J. E. Currier, 1951, 1952
- hermaphroditism
 Grave, B. H. & J. Smith, 1936a
- intertidal freezing
 Kanwisher, J. W., 1955
- life history
 Kellogg, J. L., 1901
- Miocene, Gay Head
 Dall, W. H., 1894
- morphology
 Ryder, J. A., 1889
- functional
 Hunter, W. R. & D. C. Grant, 1962
- mortality
 Burnett, A. L., 1955, 1960
- Pandoridae
 Boss, K. J. & A. S. Merrill, 1965
- parasites of
 Cable, R. M., 1954
 Linton, E., 1915c
 Martin, W. E., 1940
- periodicity
 Brown, F. A., Jr., M. F. Bennett, H. M. Webb & C. M. Ralph, 1956
 Brown, F. A., Jr., H. M. Webb & M. F. Bennett, 1955b

- Pelecypoda
 physiology
 Galtsoff, P. S., 1929
 populational ecology
 Ayers, J. C., 1956
 predators of
 Lavoie, M. & G. G. Holz, Jr., 1955
 propagation
 Turner, H. J., Jr., 1949a
 raft culture
 Shaw, W. N., 1962
 raft grown
 Shaw, W. N., 1963
 respiration
 Van Dam, L., 1954
 seasonal growth
 Pierce, M. E. & J. T. Conover, 1954
 sediment reworking
 Rhoads, D. C., 1963
 sex inversions
 Grave, B. H. & J. Smith, 1936b
 sexual cycle
 Grave, B. H., 1942
 shell inclusions
 Merrill, A. S., 1960
 symbiosis
 Gray, G. M., 1933
- Peltogaster naushonensis*
 Reinhard, E. G., 1946
- Penikese Island
 algae
 Croasdale, H., 1948
 Doty, M. S., 1948
 Jordan, D. S., 1874
 Lewis, I. F., 1924
 Lewis, I. F. & W. R. Taylor, 1933
 brackish water Protozoa
 Zinn, D. J., 1954
 palynology
 post glacial sea level
 Deevey, E. S., Jr., 1948
 Protozoa
 Croasdale, H., 1948
 Zinn, D. J., 1954
- Penilia avirostris*
 bioluminescence
 Lochhead, J. H., 1954
 distribution
 Lochhead, J. H., 1954
- Penis resorption
 Jenner, C. E., 1936a
- Nassa obsoletus*
 Jenner, C. E. & N. A. Chamberlain, 1955
- Pennaria*
 morphology, variation
 Hargitt, C. W., 1901
- Pennaria tiarella*
 breeding
 Thompson, M. T., 1899
 development
 Hargitt, C. W., 1900a, 1904b
 morphology
 Smallwood, M., 1899
 natural history
 Hargitt, C. W., 1900a
 nematocysts, manipulation
 Kepner, W. A., 1943
 ontogeny
 Hargitt, C. W., 1911
- Pennatula aculeata*
 Hargitt, C. W., 1914
- Peprilus alepidotus*
 Arnold, E. L., Jr., 1951
- Peranemopsis striata*
 Lackey, J. B., 1940
- Peridinium*
 distribution
 Peck, J. I., 1896
- Peridinium divergens*
 Peck, J. I., 1896
- Peridinium fusus*
 Peck, J. I., 1896
- Peridinium triquetrum*
 seasonal distribution
 Hulburt, E. M., 1956b
- Periodicity
 Fingerman, M., 1957a
 Stier, T. J. B., 1933
- Callinectes*
 Fingerman, M., 1955
- Crassostrea*
 Brown, F. A., Jr., M. F. Bennett, H. M. Webb & C. M. Ralph, 1956
 Brown, F. A., Jr., H. M. Webb & M. F. Bennett, 1955b
- Fucus*
 Brown, F. A., Jr., M. I. Sandeen & H. M. Webb, 1954
 Brown, F. A., Jr., H. M. Webb & W. J. Brett, 1958, 1960
- Hantzschia amphioxys*
 Faure-Fremiet, E., 1951b
- Ilyanassa obsoleta*
 Brown, F. A., Jr., M. F. Bennett & W. J. Brett, 1959
 Brown, F. A., Jr., W. J. Brett & H. M. Webb, 1959
 Brown, F. A., Jr. & H. M. Webb, 1960
 Brown, F. A., Jr., H. M. Webb, M. F. Bennett & L. H. Barnwell, 1959
- Littorina littorea*
 Haseman, J. D., 1911
- Nassarius obsoletus*
 Brown, F. A., Jr., M. F. Bennett & W. J. Brett, 1959
 Brown, F. A., Jr., M. F. Bennett & H. M. Webb, 1960
 Brown, F. A., Jr., W. J. Brett, M. F. Bennett & F. H. Barnwell, 1960
 Brown, F. A., Jr. & H. M. Webb, 1960
 Brown, F. A., Jr., H. M. Webb & W. J. Brett, 1958, 1960
- Pelecypoda*
 Brown, F. A., Jr., M. F. Bennett, H. M. Webb & C. M. Ralph, 1956
 Brown, F. A., Jr., H. M. Webb & M. F. Bennett, 1955b
- Uca*
 Barnwell, F. H. & F. A. Brown, Jr., 1963
 Brown, F. A., Jr. & M. N. Hines, 1952
 Brown, F. A., Jr., M. I. Sandeen & N. Fingerman, 1952
 Brown, F. A., Jr., M. I. Sandeen & C. L. Ralph, 1954
 Brown, F. A., Jr., H. M. Webb, M. F. Bennett & M. I. Sandeen, 1954

- Periodicity
- Uca*
- daily
- Brown, F. A., Jr. & G. C. Stephens, 1951
Brown, F. A., Jr. & H. M. Webb, 1949
Fingerman, M., 1955
- melanophores
- Stephens, G. C., J. P. Greene, B. Guttman & R. A. Schinske, 1958
- tidal & burrows
- Fingerman, M., 1957b
- tidal & color change
- Fingerman, M., 1955, 1956
- Uca pugnax*
- Bennett, M. F. & F. A. Brown, Jr., 1959b
Bennett, M. F., J. Shriner & R. A. Brown, 1957
Brown, F. A., Jr., M. F. Bennett & M. I. Sandeen, 1953
Brown, F. A., Jr., M. F. Bennett & H. M. Webb, 1954
Brown, F. A., Jr., M. Fingerman, M. I. Sandeen & H. M. Webb, 1953
Brown, F. A., Jr., H. M. Webb & R. C. Graves, 1952
Webb, H. M. & F. A. Brown, Jr., 1965
- melanophores
- Stephens, G. C., 1955
- motor activity
- Bennett, M. F., J. Shriner & R. A. Brown, 1957
- Venus mercenaria*
- Bennett, M. F., 1954
Brown, F. A., Jr., M. F. Bennett, H. M. Webb & C. M. Ralph, 1956
Brown, F. A., Jr., H. M. Webb & M. F. Bennett, 1955b
- Perissopus communis*
- Rathbun, R., 1888
- Peritricha*
- Rudzinska, M. A., 1947
- Periphora listeri*
- development
- Jackson, S. F., 1958
- Periphora viridis*
- Van Name, W. G., 1907-1912a
Verrill, A. E., 1871b
- morphology
- Metcalf, M. M., 1895
- Periwinkles
- see *Littorina* (3 species)
- Petaloproctus filifer*
- Hartman, O., 1942b, 1944
- Petersenia (Olpidiopsis) andreei* comb. nov.
- Sparrow, F. K., 1936
- Petersenia* sp.
- Sparrow, F. K., Jr., 1936
- Petersenia lobata*
- Sparrow, F. K., Jr., 1936
- Petricola pholadiformis*
- distribution, spatial
- Connell, J. H., 1955
- Petrography
- Schalk, M., 1938
- faceted pebbles
- Davis, W. M., 1895
- Petromyzon*
- Mead, A. D., 1898
- Petromyzon marinus*
- Smith, H. M., 1898a
- pCO in sea water
- Loomis, W. F. & W. F. Loomis, Jr., 1960
- pH
- Bigelow, H. B., 1927
Walsh, G. E., 1965b
- effects upon animal distribution
- Allee, W. C., 1922c, 1923b
- Phaeodactylum tricornutum*
- Lewin, J. C., R. A. Lewin & D. E. Philpott, 1958
- phosphorus uptake
- Kuenzler, E. J. & B. H. Ketchum, 1962
- systematics
- Lewin, J. C., 1958
- Phaeophila engeri*
- Thivy, F., 1943
- Phaeophyta
- Brown, F. A., Jr., M. I. Sandeen & H. M. Webb, 1954
Brown, F. A., Jr., H. M. Webb & W. J. Brett, 1958
Collins, F. S., 1906, 1908b, 1914, 1918
Farlow, W. G., 1882b
Schuh, R. E., 1900a
Taylor, W. R., 1928, 1941
- anaerobiosis
- Wieser, W. & J. Kanwisher, 1959
- associated with Ectoprocta
- Rogick, M. D. & H. Croasdale, 1949
- development
- Papenfuss, G. F., 1935
- distribution
- Collins, F. S., 1891, 1896
- morphology
- Simons, E. B., 1906
- physiology
- Robbins, W. J., 1916
- Phaeophytin in phytoplankton
- method of determination by fluorescence
- Yentsch, C. S. & D. W. Menzel, 1963
- Phallusia*
- Van Name, W. G., 1907-1912b
- Phascolosoma gouldii*
- behavior
- Miner, R. W., 1912
- tolerance to low salinity
- Pearse, A. S., 1928
- Philichthys xiphiae*
- parasite of *Xiphias gladius*
- Linton, E., 1901b
- Phitoscia vittata*
- Harger, O., 1880a
- Phoca vitulina*
- U. S. Fish Commission, 1901
- Phoca vitulina concolor*
- stomach contents
- Griffin, D. R., 1936

- Pholas costata*
fossil
Gould, A. A., 1841
- Pholas truncata*
Wilson, J. H., 1905
- Pholis gunnellus*
Smith, H. M., 1898a
- Phoreiobothrium exceptum*
parasite of *Cestracion zygaena*
Linton, E., 1925
- Phoreiobothrium lasium*
parasite of *Carcharias obscurus*
Linton, E., 1889 - 1891
parasite of *Prionace glauca*
Linton, E., 1898b
- Phoreiobothrium pectinatum*
parasite of *Cestracion zygaena*
Linton, E., 1925
- Phoreiobothrium triloculatum*
parasite of *Carcharinus obscurus*
Linton, E., 1901b
- Phoresis
Remora
Spaeth, R. A., 1921
- Phosphate
seasonal cycle
Lillick, L. C., 1937
- Phosphorus
cycle
Renn, C. E., 1937
distribution
Hulburt, E. M., 1956a
uptake by algae
Kuenzler, E. J. & B. H. Ketchum, 1962
- Photokinesis
Asterias forbesi
Rockstein, M. & M. Rockstein, 1957
- Photoperiods
Brown, F. A., Jr. & G. C. Stephens, 1951
- Photosynthesis
Yentsch, C. S. & C. A. Reichert, 1963
benthic diatoms
Taylor, W. R. & J. D. Palmer, 1963
titration alkalinity of sea water
Taylor, W. R., 1960
- Phototaxis
Palaemonetes
Lyon, E. P., 1906b
- Phycis americanis*
Atwood, N. E., 1868
- Phycis chuss*
temperature
Kidder, J. H., 1879
- Phycis tenuis*
host for *Chondracanthus phycidis*
Rathbun, R., 1887a
host for *Filaria serrata*
Linton, E., 1901b
- Phyllobothria
larvae, fish hosts of
Linton, E., 1922d
- Phyllobothrium foliatum*
parasite of *Dasyatis centrura*
Linton, E., 1898b (1897)
parasite of *Trygon centrura*
Linton, E., 1889-1891
- Phyllobothrium loliginis*
parasite of *Ommastrephes illecebrosus*
Linton, E., 1897
- Phyllobothrium thysanocephalum*
classification
Linton, E., 1889 - 1891, 1892b
parasite of *Galeocerdo tigrinus*
Linton, E., 1889 - 1891
see also *Thysanocephalum crispum*
- Phyllobothrium tumidum*
parasite of *Carcharodon carcharias*
Linton, E., 1922d
parasite of *Isurus dekayi*
Linton, E., 1922d
- Phyllodoce catenula*
Verrill, A. E., S. I. Smith & O. Harger,
1873
- Phyllomitus salinus*
Lackey, J. B., 1940
- Phyllophora brodiaec*
associated with Bryozoa
Rogick, M. D. & H. Croasdale, 1949
- Phyllophora membranifolia*
associated with Bryozoa
Rogick, M. D. & H. Croasdale, 1949
- Phylogeny
Sanders, H. L., 1957
- Actinozoa
McMurrich, J. P., 1891a
- Physalia*
behavior
feeding
Gudger, E. W., 1942
carbon monoxide in float
Wittenberg, J. B., 1958
gas content of float
Safford, V., 1939
- Physalia physalis*
feeding
Lenhoff, H. M. & H. A. Schneiderman,
1959
- Physeter (Dinoziphius) carolinensis*
fossil tooth
Sanford, S. N. F., 1934
- Physical oceanography
Bigelow, H. B., 1927
Day, C. G., 1960, 1963
Seiwell, H. R., 1948
drift bottle records
Bumpus, D. F., 1961
Bumpus, D. F. & C. G. Day, 1957
tides
Redfield, A. C., 1953
- Physiculus fulvus*
Bean, T. H., 1885
- Physiological ecology
Skeletonema costatum
Curl, H., Jr. & G. C. McLeod, 1961
- Physiology
David, C. N. & R. J. Conover, 1961

- Physiology
- algae
 - Gifford, C. E. & E. P. Odum, 1961
 - Yentsch, C. S. & C. A. Reichert, 1963
 - unicellular
 - McLachlan, J., 1961
 - Asterias forbesi*
 - Burnett, A. L., 1955, 1960
 - Asterias rubens*
 - Chambers, R., 1930
 - CO₂ effect on *Arbacia* egg
 - Haywood, C. & W. S. Root, 1930
 - copepod
 - Anraku, M., 1964
 - Anraku, M. & M. Omori, 1963
 - Crepidula plana*
 - sexual changes
 - Gould, H. N., 1949
 - digestive tract, elasmobranchs
 - Sullivan, M. X., 1908
 - dinoflagellates
 - Hochachka, P. W. & J. M. Teal, 1964
 - Dolichoglossus kowalowskyi*
 - light reactions, photoreceptors
 - Hess, W. M., 1935
 - Ensis directus*
 - Drew, G. A., 1907b, 1908
 - fish temperatures
 - Kidder, J. H., 1880
 - Gonionemus murbachii*
 - nervous system
 - Yerkes, R. M., 1902b
 - Metridium*
 - metabolic effects on feeding
 - Allabach, L. F., 1905
 - Mnemiopsis leidyi*
 - Coonfield, B. R., 1934
 - Molgula manhattensis*
 - x-rays
 - Grosch, D. S. & Z. H. Smith, 1957
 - Nereis virens*
 - salinity effects
 - Langdon, F. E., 1900
 - Ostrea*
 - Galtsoff, P. S., 1929
 - phytoplankton
 - Margalef, R. & J. H. Ryther, 1960
 - Scopthalamus aquosus*
 - color change
 - Scott, G. T., 1965
 - Synapta*
 - Clark, H. L., 1901
- Phytoplankton
- Margalef, R., 1960b
 - Yentsch, C. S. & C. A. Reichert, 1963
 - Yentsch, C. S. & J. H. Ryther, 1959
 - chlorophyll variation
 - Yentsch, C. S. & J. H. Ryther, 1957
 - estuaries
 - Hulburt, E. M., 1963
 - metabolism
 - Clarke, G. L. & R. H. Oster, 1934
 - physiology
 - Hellebust, J. A., 1965
 - Margalef, R. & J. H. Ryther, 1960
- Phytoplankton
- pigments
 - Margalef, R. & J. H. Ryther, 1960
 - polysaccharides of
 - Lewin, R. A., 1955
 - populations, experimental
 - Margalef, R. & J. H. Ryther, 1960
 - productivity
 - Margalef, R. & J. H. Ryther, 1960
 - seasonal distribution
 - Fish, C. J., 1925
 - Hulburt, E. M., 1956b
 - Lillick, L. C., 1937
 - fluctuations
 - Riley, G. A., 1947
 - production
 - Clarke, G. L. & D. J. Zinn, 1937
 - succession, ecological
 - Margalef, R. & J. H. Ryther, 1960
- Pigments, chloroplastic & water-soluble
- yellow substances in algae
 - Yentsch, C. S. & C. A. Reichert, 1961-1962
- Pigments, plant
- chromatographic analysis
 - Taylor, W. R. & C. D. Gebelein, 1964
 - of intertidal sediments
 - Taylor, W. R. & C. D. Gebelein, 1964
 - phytoplankton
 - Margalef, R. & J. H. Ryther, 1960
- Pilinia minor*
- Collins, F. S., 1908a
- Pilinia reinschii*
- Collins, F. S., 1908a
- Pilumnus harrisii*
- Lyman, T., 1861
- Pinnixa*
- development, larval
 - Smith, S. I., 1877-1882b
 - early stages
 - Smith, S. I., 1877-1882a
- Pinnixa chaetoptera*
- Smith, S. I., 1877-1882b
- commensalism
- Pearse, A. S., 1913
- Pinnixa sayana*
- Smith, S. I., 1877-1882b
- Pinnotheres maculatus*
- commensalism
 - Pearse, A. S., 1913
 - commensal of *Modiolus modiolus*
 - Cushman, J. A., 1906a
 - reproduction
 - Pearce, J. B., 1964
- Pinnotheres maculatus* larvae
- behavior
 - Welsh, J. H., 1933
 - swimming rate
 - Welsh, J. H., 1932
- Pinnotheridae
- reproduction
 - Pearce, J. B., 1964
- Pinnularia*
- Peck, J. I., 1896

- Pisces
 Edwards, R. L., R. Livingstone & P. E. Hamer, 1962
 Goode, G. B., 1888
 Storer, D. H., 1839, 1844a, 1844b, 1846
 1848a, 1867
 Swain, J., 1883
 Williams, G. C., 1960
 Winthrop, J., 1670
 acoustic orientation
 Moulton, J. M., 1963
 distribution
 Nichols, J. T. & C. M. Breder, Jr., 1927
 Massachusetts
 Gill, T., 1905
 Nantucket
 Sharpe, B. & H. W. Fowler, 1904
 osmosis
 Sumner, T. B., 1906a
 Osteichthyes
 Olsen, Y. H. & D. Merriman, 1946
 parasites of
 Linton, E., 1889, 1891, 1892a, 1894, 1897, 1898a, 1898b, 1901a, 1901b, 1910a, 1910b, 1914, 1933, 1934c, 1942
 physiology
 Sumner, F. B., 1906b
 temperatures
 Kidder, J. H., 1880
Pista intermedia
 Webster, H. E. & J. E. Benedict, 1884
Pista palmata
 tolerance to low salinity
 Pearse, A. S., 1928
 Placoid scales
Squalus acanthius
 Sayles, L. P. & S. G. Hershkowitz, 1937
Placopecten magellanicus
 shell inclusions
 Merrill, A. S., 1960
Plagiostomum
 behavior
 Welsh, J. H., 1933
Plagiostomum morgani
 Graff, L. v., 1911
Plagiostomum stellatum
 Graff, L. v., 1911
Plagiostomum whitmani
 Graff, L. v., 1911
Plagiostomum wilsoni
 Graff, L. v., 1911
 Planaria
 Verrill, A. E., 1888-1892c
 Verrill, A. E., S. I. Smith & O. Harger, 1873
 Plankton
 see also phytoplankton
 Bigelow, H. B., 1915, 1917, 1922, 1926, 1927
 Bigelow, H. B. & M. Sears, 1939
 Peck, J. I., 1896
 Yentsch, C. S. & C. A. Reichert, 1963
 behavior
 Johnson, W. H. & J. E. G. Raymont, 1939
 bottom
 Peck, J. I., 1896
 Plankton
 circulation effects upon
 Ketchum, B. H., 1954
 copepods
 Raymont, J. E. G., 1959
 decomposition in marine mud
 Renn, C. E., 1940
 diatoms
 Ryther, J. H. & R. R. L. Guillard, 1962
 feeding
 Peck, J. I., 1896
 mid depth
 Peck, J. I., 1896
 morphology
 Guillard, R. R. L. & J. H. Ryther, 1962
 neretic
 seasonal distribution
 Fish, C. J., 1925
 oceanic
 seasonal distribution
 Fish, C. J., 1925
 population of Oyster Pond
 Matthiesen, G. C., 1960
 populational ecology
 Margalef, R., 1960a
 seasonal distribution, Woods Hole
 Fish, C. J., 1925
 surface
 Peck, J. I., 1896
Planocera inquilina
 Verrill, A. E., 1892-1895
 development, larval
 Surface, F. M., 1907
 parasite of *Sycotypus canaliculatus*
 Wheeler, W. M., 1894a
Planocera nebulosa
 Pearse, A. S. & A. M. Walker, 1939
 Plant community, Barnstable dunes
 ecology of salt spray flora
 Boyce, S. G., 1952, 1954
 Plants
 Harshberger, J. W., 1914
 vascular
 tidal marsh, beach & dune
 Moul, E. T., 1964
Platessa quadrocellata
 Storer, D. H., 1848b
Platoma bairdii
 Taylor, W. R., 1941
Platybothrium
 parasite of *Sphyma zygaena*
 Linton, E., 1901a
Platybothrium cervinum
 parasite of *Carcharias obscurus*
 Linton, E., 1889-1891
Platybothrium parvum
 Linton, E., 1901b
 Platyhelminthes
 Hunninen, A. V. & R. Wichterman, 1936
 Hyman, L., 1952
 Jones, E. R., 1938
 Linton, E., 1887, 1889, 1892b, 1923
 Martin, W. E., 1938
 Miller, H. M., Jr. & F. E. Northup, 1926

Platyhelminthes

- Pearse, A. S. & A. M. Walker, 1939
 Provenzano, A. J., Jr., 1961
 Stunkard, H. W., 1936, 1938, 1943,
 1950a, 1950b, 1951, 1953, 1957, 1960,
 1961, 1962a, 1962b, 1964
 Stunkard, H. W. & R. M. Cable, 1932
 Stunkard, H. W. & R. F. Nigrelli, 1930
 Stunkard, H. W. & C. R. Shaw, 1931
 Verrill, A. E., 1882a, 1888-1892c,
 1892-1895
- behavior
 Wheeler, W. M., 1894a, 1894b
- feeding
 Jennings, J. B., 1957
- commensalism
 Linton, E., 1910c
- development
 Curtis, W. C., 1903
 Gardner, E. G., 1895
 Martin, W. E., 1944
 Patterson, J. T., 1912
 Shaw, C. R., 1933
 Surface, F. M., 1907
- distribution
 Bush, L., 1964
 Hyman, L. H., 1939
- life history
 Curtis, W. C., 1911
 Hunninen, A. V. & R. M. Cable, 1940,
 1943a, 1943b
 Martin, W. E., 1939, 1940
- morphology
 Curtis, W. C., 1908
- new species
 Graff, L. v., 1911
- parasitic
 Cable, R. M., 1954
 Cable, R. M. & A. V. Hunninen, 1939,
 1940, 1941, 1942
 Cable, R. M. & H. W. Stunkard, 1931
 Groto, S., 1899
 Linton, E., 1889, 1891, 1898b, 1898c,
 1905, 1907a, 1907b, 1907c, 1915c,
 1915d, 1921, 1922a, 1922c, 1922d, 1924,
 1925, 1926, 1927, 1928, 1934a, 1934b,
 1941, 1942
 Manter, H. W., 1926
- Platymonas*
 physiology
 Hulburt, E. M., 1963
 McLachlan, J., 1961
- Platymonas subcordiformis*
 Lewis, I. F. & W. R. Taylor, 1921
- polysaccharides of
 Lewin, R. A., 1955
- Platynereis magalops*
 breeding habits
 Just, E. E., 1914
- Platyonichus ocellatus*
 behavior
 Chidester, F. E., 1911
- host for *Carcinonemertes carcino-phila*
 Coe, W. R., 1902a, 1902b
- larvae
 Smith, S. I., 1873

Platyonichus ocellatus

- Lyman, T., 1861
- Pleistocene
 Fuller, M. L., 1906b
 Koons, B. F., 1884, 1885
 Koteff, C. & J. E. Cotton, 1962
 Sayles, R. W. & A. S. Knox, 1943
 Shaler, N. S., J. B. Woodworth &
 C. F. Marbutt, 1896
 Upham, W., 1899
 Verrill, A. E., 1875
 Wilson, J. H., 1906
 Woodworth, J. B., 1897
- formations, Nantucket
 Wilson, J. H., 1905
- fossils
 Desor, E., 1851c
- horse
 Woodworth, J. B., 1900
- geology of Cape Cod
 Zeigler, J. M., S. D. Tuttle, H. S.
 Tasha & G. S. Giese, 1964
- Holocene
 Deevey, E. S., Jr., 1948
- mollusks
 Raup, D. M. & D. R. Lawrence, 1964
- paleoecology
 Raup, D. M. & D. R. Lawrence, 1963
- palynology
 Ogden, J. G., III, 1959
- post-Pleistocene deposits & fossils
 Merrill, F., 1896
- sea levels
 Horner, N. G., 1929
- western Cape Cod
 Mather, K. F., R. P. Goldthwait &
 L. R. Thiesmeyer, 1940
- Pleolpidium (Rozella) marinum*
 Sparrow, F. K., Jr., 1936
- Pleuabrachia rhododactyla*
 Agassiz, A., 1862
- Pleuromamma*
 physiology
 Raymond, J. E. G. & R. J. Conover,
 1961
- Pleuonectes americanus*
 morphology
 Bumpus, H. C., 1898d
- Pleuonectes dentata*
 stomach contents
 Gould, A. A., 1841
- Pleuonectidae
 Smith, H. M., 1898a
- host for *Acanthocephala*
 Linton, E., 1898a
- Pleuonema setigera*
 Calkins, G. N., 1902
- Pleurosigma*
 Peck, J. I., 1896
- Pleurotoma decussata*
 Couthouy, J. P., 1839
- Pleurotoma plicata*
 Adams, C. B., 1841a
- Pliocene
 Woodworth, J. B., 1897

- Plumularia arborea*
Desor, E., 1851a
- Plumularia polynema*
Fraser, C. M., 1943
- Plumularia tenella*
Verrill, A. E., S. I. Smith & O. Harger,
1873
breeding
Thompson, M. T., 1899
- Pneumatophorus grex*
host for *Lepocreadium retrusum*
Linton, E., 1942
- Pocassett
tidal marsh, *Cyathura polita* migrations
Burbank, W. D., R. Grabske & J. R.
Comer, 1964
- Pocasset River
faunal distribution
Sanders, H. L., P. C. Mangelsdorf &
G. R. Hampson, 1965
salinity
Sanders, H. L., P. C. Mangelsdorf &
G. R. Hampson, 1965
- Podarke caeca*
Webster, H. E. & J. E. Benedict, 1884
- Podarke obscura*
Verrill, A. E., S. I. Smith & O. Harger,
1873
- Podocoryne camea*
commensal on *Nassa trivittata*
Crowell, S., 1945
sex cells, origin
Bunting, M., 1894
- Podocotyle atomos*
Linton, E., 1934c
life history
Hunninen, A. V. & R. M. Cable, 1943b
- Podocotyle olssoni*
Linton, E., 1934c
parasite of *Microgadus tomcod*
Manter, H. W., 1926
- Podon leuckarti*
Sharpe, R. W., 1911
- Podophyra gracilis*
Calkins, G. N., 1902
- Poeciliidae
Smith, H. M., 1898a
- Pogonias cromis*
Smith, H. M., 1898a
- Pogonophora
Siboglinum
Wigley, R. L., 1963b
- Pogotrichum filiforme*
Schuh, R. E., 1900a
- Point Gammon
Chute, N. E., 1939
- Polina glutinosa*
Verrill, A. E., S. I. Smith & O. Harger,
1873
- Polinices*
locomotion, muscular & ciliary
Copeland, M., 1922
predator of *Mya arenaria*
Turner, H. J., Jr., et al, 1948
- Polinices duplicatus*
development, larval
Hanks, J. E., 1963
- Polinices duplicatus*
feeding habits
Hanks, J. E., 1952
nutrition & callus color
Turner, H. J., Jr., 1958*
reproduction
Hanks, J. E., 1957, 1963
- Polinices heros*
feeding habits
Hanks, J. E., 1952
- Polinices triseriata*
reproduction
Hanks, J. E., 1957
- Pollachius carbonarius*
temperature
Kidder, J. H., 1879
- Pollachius virens*
Sherwood, G. H. & V. N. Edwards, 1901
feeding
Herrick, C. J., 1903
host for *Ascaris clavata*
Linton, E., 1901a
host for *Distomum ocreatum*
Linton, E., 1901a
host for *Octobothrium*
Linton, E., 1901a
parasites of
Linton, E., 1901a
- Pollution
Arcisz, W., E. Wattie & J. L.
Dallas, 1953
Kelly, C. B., 1950
effect on *Uca*
Claff, C. L., et al, 1958
sewage
Belding, D. L., 1930
shellfish
Belding, D. L., 1930
- Polyandrocarpa*
larval metamorphosis
Grave, C., 1941b
- Polychaeta
Copeland, M., 1935
Lewis, M., 1897
Lyman, T., 1861
Moore, J. P., 1900
Pettibone, M. H., 1963
Plaine, H. L., 1952
Turner, H. J., Jr. & J. E. Hanks, 1959
U. S. Fish Commission, 1901
Verrill, A. E., 1880-1886, 1882a
Webster, H. E. & J. E. Benedict, 1884
Wells, G. P., 1961
Welsh, J. H., 1933
autecology
Rankin, J. S., Jr., 1946
behavior
Copeland, M., 1930
Hargitt, C. W., 1906a, 1909a, 1910
Just, E. E., 1914
Lillie, F. R. & E. E. Just, 1913
Miner, R. W., 1912
Mortensen, E. & P. S. Galtsoff, 1944
Scott, J. W., 1909, 1911
Waterman, A. J., 1934
Yerkes, A. W., 1906

- Polychaeta
 behavior
 feeding
 Copeland, M. & H. L. Wieman, 1924
 Faulkner, G. H., 1931
 Gross, A. C., 1921
 breeding
 Mead, A. D., 1898
 Thompson, M. T., 1899
 cytogeny
 Wilson, E. B., 1892
 development
 Allyn, H. M., 1912
 Child, C. M., 1900
 Mensch, P. C., 1900
 Schively, M. A., 1897
 early
 Mead, A. D., 1897
 larval
 Campbell, M. A., 1957
 distribution
 Hartman, O., 1942a
 hermaphroditism
 Gregory, L. H., 1905
 heliotropism, larval
 Kanda, S., 1919
 morphology
 Langdon, F. E., 1900
 new species
 Moore, J. P., 1903a, 1905a, 1906,
 1907a, 1907b
 Pettibone, M. H., 1955, 1956
 parasites of
 Calkins, G. N., 1915
 Linton, E., 1915d
 Martin, W. E., 1944
 parasitic
 Allen, M. J., 1952
 pelagic
 Moore, J. P., 1903b
 regeneration
 Smith, S. D., 1963
 reproduction
 Martin, E. A., 1933
 salinity influences
 Sayles, L. P., 1935
 tolerance to low salinity
 Pearse, A. S., 1928
 seasonal distribution
 Fish, C. J., 1925
 Polychoerus caudatus
 development. early
 Gardner, E. G., 1895
 Polycladida
 Hyman, L. H., 1939
 Pearse, A. S. & A. M. Walker, 1939
 Wheeler, W. M., 1894a
 Polycystis mamertina
 Jones, E. R., 1938
 Polydactylus octonemus
 Smith, H. M., 1898a
 Polydora anoculata
 Moore, J. P., 1907b
 Polydora ciliata
 Plaine, H. L., 1952
 Polydora ciliata
 infesting *Pecten irradians*
 Turner, H. J., Jr. & J. E. Hanks, 1959
 Polydora colonia
 Moore, J. P., 1907b
 Polydora concharum
 Hartman, O., 1942a, 1944
 Verrill, A. E., 1880-1886
 Polydora ligni
 behavior
 Mortensen, E. & P. S. Galtsoff, 1944
 tube building habits
 Mortensen, E. & P. S. Galtsoff, 1944
 Polydora tubifex
 Verrill, A. E., 1880-1886
 Polygordidae
 Moore, J. P., 1904
 Polyknkos hartmanni
 Hulburt, E. M., 1957
 Polyknkos lebourae
 Hulburt, E. M., 1957
 Polyknkos schwartzi
 Hulburt, E. M., 1957
 Polylaimium exile
 Cobb, N. A., 1920
 Polymastia andrica
 de Laubenfels, M. W., 1949
 Polymorphism
 Dodecaceria
 Martin, E. A., 1933
 Polynoë
 Lyman, T., 1861
 Polynoidae
 new species
 Pettibone, M. H., 1955
 Polyonyx macrocheles
 commensalism
 Pearse, A. S., 1913
 Polyplacophora
 behavior, spawning
 Grave, B. H., 1922
 Polyprion americanus
 Gray, G. M., 1934
 Polysigma uniforme
 Cobb, N. A., 1920
 Polysiphonia fastigata
 development with holdfasts
 Derick, C. M., 1899
 epiphytic on *Ascophyllum nodosum*
 Collins, F. S., 1914
 Polysiphonia violacea
 development of holdfasts
 Derrick, C. M., 1899
 Polysiphonia novae - angliae
 Taylor, W. R., 1937
 Polysiphonia vestita
 Collins, F. S., 1896
 Polysiphonia violacea
 life history
 Lewis, I. F., 1912, 1914
 Yamanouchi, S., 1906-1907
 Polyzoa
 Verrill, A. E., 1880-1886
 Pomatomus saltatrix
 Atwood, N. E., 1865

- Pomatomus saltatrix*
 Backus, R. H., 1962
 Sherwood, G. H. & V. N. Edwards, 1901
 Smith, H. M., 1898a
 food of
 Peck, J. I., 1896
 host for *Distomum ocreatum*
 Linton, E., 1898c
 host for *Echinorhynchus sagittifer*
 Linton, E., 1889
 host for *Octobothrium dipsacum*
 Linton, E., 1897
 host for *Rhynchobothrium*
 Linton, E., 1887
 host for *Rhynchobothrium bisulcatum* larvae
 Linton, E., 1889
 host for *Rhynchobothrium bulbifer*
 Linton, E., 1897
 natural history
 Baird, S. F., 1873b
 parasites of
 Linton, E., 1901a
 temperature
 Kidder, J. H., 1879
- Pomatomus saltatus*
 host for *Lemanthropus pomatomi*
 Rathbun, R., 1888
- Pomolobus*
 food of *Phoca vitulina concolor*
 Griffin, D. R., 1936
- Pomolobus aestivalis*
 Fowler, H. W., 1917
 development, larval
 Kuntz, A. & L. Radcliffe, 1917
 embryology
 Kuntz, A. & L. Radcliffe, 1917
 host for *Chloromyxum clupeiidea*
 Hahn, C. W., 1918
 migration, orientation
 Collins, G. B., 1952
- Pomolobus mediocris*
 Fowler, H. W., 1917
- Pomolobus pseudoharengus*
 Fowler, H. W., 1917
 fishery
 Matthiessen, G. C. & R. C. Toner, 1963
 host for *Chloromyxum clupeiidea*
 Hahn, C. W., 1918
 migration, orientation
 Collins, G. B., 1952
- Pond studies
 dissolved carbohydrate
 Walsh, G. E., 1964, 1965a
 Great Pond
 Barlow, J. P., 1952, 1955
 algae
 Blum, J. L. & J. T. Conover, 1953
 phosphorus distribution
 Hulburt, E. M., 1956a
 phytoplankton, seasonal distribution
 Hulburt, E. M., 1956b
 oxygen production
 Whiteley, G. C., Jr., 1960
 Oyster Pond, Falmouth
 Walsh, G. E., 1965b
- Pontella meadii*
 Sharpe, R. W., 1911
 Wheeler, W. M., 1901
- Pontellopsis regalis*
 Sharpe, R. W., 1911
- Pontisma lagenidioides*
 Sparrow, F. K., Jr., 1936
- Pontobdella rapax*
 Verrill, A. E., S. I. Smith & O. Harger,
 1873
 parasite of *Paralichthys dentatus*
 Linton, E., 1901b
 parasite of *Stenotomus chrysops*
 Linton, E., 1901b
- Pontocypris edwardsi*
 Cushman, J. A., 1906b
- Popponeset Bay
 Foraminifera
 Parker, F. L. & W. D. Athearn, 1959
- Populations, diversity
 phytoplankton
 Hulburt, E. M., 1963
- Populational ecology
Arbacia
 Allee, W. C. & G. Evans, 1937b
Arbacia punctulata
 Allee, W. C. & G. Evans, 1937a
Cyathura polita in tidal marshes & estuaries
 Burbanck, W. D., 1961, 1962
 zooplankton
 Barlow, J. P., 1955
 endemic
 Barlow, J. P., 1952
- Population movements
Cyathura polita, Pocasset marsh
 Burbanck, W. D., R. Grabske & J. R.
 Comer, 1964
- Populations, experimental
 phytoplankton
 Margalef, R. & J. H. Ryther, 1960
- Porania spinulosa*
 Verrill, A. E., 1880-1886
- Porcellio scaber*
 embryology
 McMurrich, J. P., 1895
- Poreponides lateralis*
 Parker, F. L., 1952
- Porifera
 de Laubenvels, M. W., 1949
 Desor, E., 1851e
 Verrill, A. E., 1880-1886
- fossil
 Verrill, A. E., 1875
- new species
 Hyatt, A., 1878
- Poronotus triacanthus*
 development, larval
 Kuntz, A. & L. Radcliffe, 1917
 embryology
 Kuntz, A. & L. Radcliffe, 1917
 host for a fungoid parasite
 Linton, E., 1936
 host for *Otobothrium crenacollae*
 Linton, E., 1907b
 rheotaxis
 Lyon, E. P., 1905

- Porphyra umbilicalis*
Collins, F. S., 1918
- Porphyridium cruentum*
polysaccharides of
Lewin, R. A., 1955
- Portuguese Man-of-War
see *Physalia*
- Potamilla oculifera*
behavior
Hargitt, C. W., 1906a
- Prasiola stipitata*
Lewis, I. F., 1916
Collins, F. S., 1916
- Praunus flexuosus*
Wigley, R. L., 1963a
- Prawns
see *Palaemonetes*
- Praxillella tricirrata*
Moore, J. P., 1906
- Praxillura omata*
Hartman, O., 1942b
Verrill, A. E., 1880-1886
- Predators of shellfish
Hanks, J. E., 1957
- Prepinus viticetensis*
Jeffrey, E. C., 1910
- Preservation, marine organisms
Russell, H. D. & M. R. Carriker, 1963
- Pressure
Fucus
Brown, F. A., Jr., H. M. Webb & W. J. Brett, 1958
high
effect on development
Draper, J. W. & D. J. Edwards, 1932
- Priacanthus arenatus*
Smith, H. M., 1898a
- Priapulus pygmaeus*
Verrill, A. E., 1880-1886
- Primary productivity
Bachmann, R. W. & E. P. Odum, 1960
- Pringsheimia scutata*
Collins, F. S., 1908b
epiphytic on *Zostera marina*
Collins, F. S., 1891
- Prionace glauca*
Bigelow, H. B. & W. C. Schroeder, 1940
host for *Anthobothrium laciniatum*
Linton, E., 1898b
host for *Orygmatobothrium angustum*
Linton, E., 1898b,
host for *Phoreiobothrium lasum*
Linton, E., 1898b
- Prionospio heterobranchia*
Moore, J. P., 1907b
- Prionotus carolinus*
Smith, H. M., 1898a
behavior
Parker, G. H., 1912
bio-acoustics
Moulton, J. M., 1956, 1958
development, larval
Kuntz, A. & L. Radcliffe, 1917
embryology
Kuntz, A. & L. Radcliffe, 1917
feeding
Herrick, C. J., 1903
- Prionotus carolinus*
host for *Distomum*
Linton, E., 1901a
morphology, optic
Parker, G. H., 1903
parasites
Linton, E., 1901a
- Prionotus evolans*
Verrill, A. E., 1897
bio-acoustics
Moulton, J. M., 1956, 1958
- Prionotus palmipes*
Verrill, A. E., 1897
- Prionotus strigatus*
Smith, H. M., 1898a
behavior
Parker, G. H., 1912
- Procerodes ulvae*
morphology
Curtis, W. C., 1908
- Procerodes wheatlandi*
morphology
Curtis, W. C., 1908
- Productivity
Walsh, G. E., 1965a, 1965b
- Oyster Pond
Walsh, G. E., 1965b
- phytoplankton
Margalef, R. & J. H. Ryther, 1960
rocky intertidal zones
Gifford, C. E. & E. P. Odum, 1961
- Progloittid, cestode
abnormal
Linton, E., 1907a
- Prognichthys gibbifrons*
Rogers, C. H., 1938
- Propagation, soft shell clam
Turner, H. J., Jr., 1949a
- Prorocentrum minimum*
Hulburt, E. M., 1963
- Prostheocotyle monticellii*
parasite of *Globicephalus melus*
Linton, E., 1924
- Protelphidium tisburyense*
Parker, F. L. & W. D. Athearn,
1960
- Proteocephalus*
parasite of *Zygonectes diaphanus*
Linton, E., 1941
- Proteocephalus macrocephalus*
parasite of *Anguilla rostrata*
Linton, E., 1941
- Proteonina*
Parker, F. L., 1952
- Proteonina atlantica*
Cushman, J. A., 1944
Phleger, F. B. & W. R. Walton, 1950
- Protiara haeckeli*
Hargitt, C. W., 1902b
- Protochordata
Bancraft, F. W., 1904
Desor, E., 1851d
Van Name, W. G., 1907-1912a, 1907-1912b
Verrill, A. E., 1871a, 1871b

- Protochordata
 behavior
 Grave, C., 1941a
 Watterson, R. L., 1945
 larval
 Grave, C., 1920
 Woodbridge, H., 1924
 development
 Bertholf, L. M., 1945
 Bertholf, L. M. & S. O. Mast, 1944
 Scott, F. M., Sister, 1942, 1945, 1952
 fertilization
 Morgan, T. H., 1941
 fossil
 Desor, E., 1851c
 fouling
 Parker, G. H., 1924
 larval metamorphosis
 Grave, C., 1941b
 morphology
 Hunter, G. W., 1898
 Metcalf, M. M., 1895
 Willey, A., 1901
 physiology
 Grosch, D. S. & Z. H. Smith, 1957
Protohaustorius deichmannae
 Bousfield, E. L., 1965
Protohaustorius wigleyi
 Bousfield, E. L., 1965
Protomyrxa-like parasite
 of *Bryopsis*
 Sparrow, F. K., Jr., 1936
 Protostigmata
 Molgula manhattensis
 Willey, A., 1901
 Protozoa
 Andrews, E. A., 1942
 Cushman, J. A., 1920
 Kidder, G. W. & F. M. Summers, 1935
 Lackey, J. B., 1936
 Margalef, R., 1960a
 Parker, F. L., 1952
 Phleger, F. B. & W. R. Walton, 1950
 Rudzinska, M. A., 1947, 1952
 Verrill, A. E., 1873
 Wenrich, D. H., 1928
 Yentsch, C. S. & C. A. Reichert, 1963
 development
 Faure-Fremiet, E., 1930
 Summers, F. M., 1938
 distribution
 Lackey, J. B., 1940
 distribution & ecological factors
 Lackey, J. B., 1938
 foraminifera
 Cushman, J. A., 1908, 1944
 Lidz, L., 1965
 excystation
 Trager, W., 1957
 geotropism
 Kanda, S., 1914
 morphology
 Nie, D., 1947
 new species
 Beltran, E., 1933
 Bullington, W. E., 1939
 Protozoa
 new species
 Butcher, W. S., 1948
 Faure-Fremiet, E., 1937, 1951a
 Lackey, J. B., 1960
 Root, F. M., 1922
 parasitic
 Calkins, G. N., 1915
 Hahn, C. W., 1915, 1917, 1918
 Hunninen, A. V. & R. Wichterman, 1936
 Kudo, R., 1923
 Linton, E., 1901b
 Renn, C. E., 1935, 1936b
 Summers, F. M. & G. W. Kidder, 1936
 Penikese Island
 Croasdale, H., 1948
 Zinn, D. J., 1954
 physiology
 Hochachka, P. W. & J. M. Teal, 1964
 Poponessett Bay
 Parker, F. L. & W. D. Athearn, 1959
 Woods Hole
 Calkins, G. N., 1902
 Lackey, J. B., 1936
 seasonal distribution
 Fish, C. J., 1925
 Provincetown
 Graham, J. D., 1838
 Woods Hole Oceanographic Institution, 1954
 Zeigler, J. M., 1960
 Zeigler, J. M., et al, 1961
 earthquake
 Leet, L., 1935
 fish-eating cows of
 Hinckley, I., 1882
 flora & fauna
 Rathbun, R., 1881
 mollusks
 Winkley, H. W., 1907
 Polychaeta
 Webster, H. E. & J. E. Benedict, 1884
 sand dunes & grain sizes
 Lutz, H. J., 1941
 Smith, H. T. & C. Messinger, 1959
 shore line topography
 Whiting, H., 1867
 Provincetown Highland
 beach studies
 Woods Hole Oceanographic Institution, 1954
 Zeigler, J. M., 1960
 Zeigler, J. M. & S. D. Tuttle, 1961
 shore line geology
 Marindin, H. L., 1890
 Provincetown Hook
 age & development
 Zeigler, J. M., et al, 1965
Proxenetes modestus
 Graff, L. v., 1911
 Psammon
 Pennak, R. W., 1942a
 new species
 Faure-Fremiet, E. A., 1951a

- Psammoleptastacus arenaridus*
Pennak, R. W., 1942a, 1942b
- Psammolittoral
Nematoda distribution
Cobb, N. A., 1929
- Psammonsella nobskae*
Hag, J., 1965
- Psammotopa vulgaris*
Pennak, R. W., 1942a, 1942b
- Pseudocalanus minutus*
distribution
Buzzards Bay
Anraku, M., 1962
grazing
Anraku, M., 1964
respiration
Anraku, M., 1964
Raymont, J. E. G., 1959
- Pseudocytheretta edwardsii*
Cushman, J. A., 1906b
- Pseudodiaptomus coronatus*
Sharpe, R. W., 1911
distribution
Buzzards Bay
Anraku, M., 1962
- Pseudoeponides anderseni*
Parker, F. L. & W. D. Athearn, 1959
- Pseudohaustorius borealis*
Bousfield, E. L., 1965
- Pseudohaustorius caroliniensis*
Bousfield, E. L., 1965
- Pseudopleuronectes americanus*
Sherwood, G. H. & V. N. Edwards, 1901
U. S. Fish Commission, 1901
breeding
Mead, A. D., 1898
development
Sullivan, W. E., 1915
larval stages
Breder, C. M., Jr., 1922b
exchange by tidal currents
Williams, G. C., 1960
fishery
Matthiessen, G. C. & R. C. Toner, 1963
Pearlmutter, A., 1947
food of
Linton, E., 1922b
host for *Echinorhynchus acus*
Linton, E., 1889
host for *Myxobolus pleuronectidae*
Hahn, C. W., 1917b
morphology
Williams, S. R., 1902
optic
Parker, G. H., 1903
parasites of
Linton, E., 1901a, 1922b
spawning
Breder, C. M., Jr., 1922a
- Pseudopolymorphina novangliae*
Parker, F. L., 1952
- Pseudopriacanthus altus*
Schroeder, W. C., 1937
Smith, H. M., 1898a, 1899a, 1902b
- Psorosperms
on *Cyprinodon variegatus*
Linton, E., 1891
- Pterophryne histrio*
Smith, H. M., 1898a
- Pteroplatea altavela*
Coker, R. E., 1922
- Pteroplatea maclura*
Smith, H. M., 1898a
- Pteropoda
behavior
Hsiao, S. C., 1939
- Ptilanthura*
Harger, O., 1878
- Ptilanthura tenuis*
Harger, O., 1880a
- Purple sea urchins
see *Arbacia punctulata*
- Purpura lapillus*
Adams, C. B., 1839a
- Purpura lapillus*
Winkley, H. W., 1907
- Pycnogonida
Dawson, A. B., 1934
Wilson, E. B., 1880
behavior
Cole, L. J., 1901
feeding
Cole, L. J., 1906
morphology
Cole, L. J., 1910
symbiosis with Hydrozoa
Cole, L. J., 1910
- Pycnogonum littorale*
Wilson, E. B., 1880
- Pylaiella littoralis*
epiphytic on *Laminaria longicruris*
Collins, F. S., 1914
- Prymnesium parvum*
Hulbert, E. M., 1963
- Pyramidella*
Bartsch, P., 1907-1912
- Pyramidella (Sulcorinella) bartschi*
Winkley, H. W., 1909, 1912
- Pyramidellida (Symola) fusca*
Winkley, H. W., 1912
- Pyramidellida producta*
Winkley, H. W., 1912
- Pyramidellidae
Bartsch, P., 1907, 1912
Winkley, H. W., 1909
- Pyramis fusca*
Adams, C. B., 1839a, 1839b
- Pyura*
Van Name, W. G., 1907-1912b
- Pyruia canaliculata*
Adams, C. B., 1839a
habits
Lyman, T., 1861
- Pyruia carica*
Adams, C. B., 1839a
- Quahog
see *Mercenaria*
- Quahog Pond
oxygen production
Whiteley, G. C., Jr., 1960

- Querimana gyrans*
Kendall, W. C. & H. M. Smith, 1894
- Quick's Hole
Davis, B. M., 1913b
- Quinqueloculina seminula*
Parker, F. L., 1952
Phleger, F. B. & W. R. Walton, 1950
- Quinqueloculina seninula* var. *jugosa*
Parker, F. L., 1952
- Quintanus tenellus*
Wilson, C. B., 1932
- Quissett
Chamaecypris bog, tidal
Bartlett, H. H., 1909, 1911
subsidence, postglacial
Bartlett, H. H., 1909, 1911
- Race Point
beach studies
Zeigler, J. M., 1960
geomorphology
Miller, R. L. & J. M. Zeigler, 1964
nearshore processes
Miller, R. L. & J. M. Zeigler, 1964
sediments
Miller, R. L. & J. M. Zeigler, 1964
water movement
Miller, R. L. & J. M. Zeigler, 1964
- Rachycentron canadum*
Smith, H. M., 1899a
U. S. Fish Commission, 1901
host for *Ascaris iniquus*
Linton, E., 1901b
- Radiata
Verrill, A. E., 1873
- Radioactive algae
Blake, J. W., 1961
- Radiocarbon dating
Ogden, J. G., III, 1963
- Raft culture of oysters
Shaw, W. N., 1962
- Raft grown oysters
Shaw, W. N., 1963
- Rag worms
see *Nereis* (several species)
- Rahidae
Smith, H. M., 1898a
- Raia eglanteria*
Schroeder, W. C., 1933
- Raia erinacea*
host for *Echeneibothrium variabile*
Linton, E., 1889-1891
host for *Rhynchobothrium imparispine*
Linton, E., 1889-1891
temperature
Kidder, J. H., 1879
- Raia laevis*
temperature
Kidder, J. H., 1879
- Raia ocellata*
host for *Trypanosoma raiiae*
Kudo, R., 1923
- Raja eglanteria*
Garman, S. W., 1875
- Raja erinacea*
Fowler, H. W., 1917
- Raja erinacea*
host for *Echeneibothrium variabile*
Linton, E., 1898b
host for *Rhynchobothrium imparispine*
Linton, E., 1898b
parasites of
Linton, E., 1901a
physiology
digestive tract
Sullivan, M. X., 1908
- Raja laevis*
Garman, S. W., 1875
host for *Distomum veliporum*
Linton, E., 1898c
host for *Otodistomum cestoides*
Linton, E., 1934c
- Raja ocellata*
Fowler, H. W., 1917
parasites of
Linton, E., 1901a
- Raja senta*
Garman, S., 1886
- Raja stabuliforis*
Radcliffe, L., 1928
morphology
Gudger, E. W., 1933
- Rands Harbor
Burbanck, W. D., M. E. Pierce & G. C. Whiteley, Jr., 1956
oyster growth
Pierce, M. E. & J. E. Currier, 1951, 1952
- Ranella caudata*
Adams, C. B., 1839a, 1839b
- Rathbunula agilis*
Wilson, C. B., 1932
- Rathbunula curticauda*
Wilson, C. B., 1932
- Razor clams
see *Ensis*
- Reclamation of sand dunes
Westgate, J., 1904
- Red-jointed fiddler crabs
see *Uca minax*
- Red sponges
see *Microciona prolifera*
- Reforestation
Chrysler, M. A., 1905
- Regeneration
Gontionema
Hargitt, G. T., 1902c
inhibition of in *Clymenella torquata*
Smith, S. D., 1963
Tubularia
Goldin, A., 1942
- Remanea plumosa*
Pennak, R. W., 1942a
- Remanella obtusa*
Faure-Fremiet, E. M., 1951a
- Remipes*
morphology
Smith, S. I., 1874-1878
- Remora*
Spaeth, R. A., 1921

- Remora remora*
 host for *Distomum lageniforme*
 Linton, E., 1898c
 host for *Distomum monticellii*
 Linton, E., 1898c
- Reophax arctica*
 Phleger, F. B. & W. R. Walton, 1950
- Reophax curtus*
 Phleger, F. B. & W. R. Walton, 1950
- Reophax dentaliniiformis*
 Parker, F. L., 1952
- Reophax nana*
 Parker, F. L., 1952
- Reophax scottii*
 Phleger, F. B. & W. R. Walton, 1950
- Reophax* sp.
 Parker, F. L. & W. D. Athearn, 1959
- Repopulation of intertidal zones
 Fahey, E. M., 1947
- Reproduction
Amphitrite omata
 Scott, J. W., 1909, 1911
Arbacia punctulata
 Palmer, L., 1935
Barentsia laxa
 Rogick, M. D., 1945, 1949
Botryllus schlosseri
 Watterson, R. L., 1945
Dodececaria fimbriatus
 asexual
 Martin, E. A., 1933, 1936
Gonionemus murbachii
 effect on light on spawning
 Rugh, R., 1929
Pinnotheres
 Pearce, J. B., 1964
Polinices
 Hanks, J. E., 1957
Polinices duplicatus
 Hanks, J. E., 1963
Sabellaria vulgaris
 Waterman, A. J., 1934
 see spawning
Squalus
 Hisaw, F. L. & A. Albert, 1947
Xiphias gladius
 Lee, R. E., 1942
- Reptilia
 Bangs, O., 1897
- Resources, marine
 Barnstable County
 Matthiessen, G. C. & R. C. Toner, 1963
- Respiration
 Yentsch, C. S. & C. A. Reichert, 1963
- Copepoda
 Anraku, M., 1964
 planktonic
 Raymond, J. E. G., 1959
 intestinal
Chaetopterus variopedatus
 Faulkner, G. H., 1931
- Pecten*
 Van Dam, L., 1954
 planktonic diatoms
 Ryther, J. H. & R. R. L. Guillard, 1962
 salinity
Metridium marginatum
 Shoup, C. S., 1932
- Respiration
Uca
 Webb, H. M. & F. A. Brown, Jr., 1958
- Respiratory movements
 Hyde, I. H., 1894
- Rhabdocoela
 commensalism
 Linton, E., 1910c
 development
 Patterson, J. T., 1912
- Rhabdocoma americanum*
 Cobb, N. A., 1920
- Rhabdonia tenera*
 development of hold fasts
 Derick, C. M., 1899
 life history
 Osterhout, W. J. V., 1896
- Rhadinocladia farlowii*
 Schuh, R. E., 1900a
- Rhegmatoles tenuis*
 Hargitt, C. W., 1908
 morphology, variations
 Hargitt, C. W. 1905b
- Rheotaxis in Osteichthys
 Lyon, E. P., 1905
- Rhinebothrium*
 classification
 Linton, E., 1889
- Rhinebothrium cancellatum*
 parasite of *Rhinoptera quadriloba*
 Linton, E., 1889-1891
- Rhinebothrium flexile*
 parasite of *Trygon centrura*
 Linton, E., 1889-1891
- Rhinebothrium longicolle*
 parasite of *Myliobatis freminvillei*
 Linton, E., 1889-1891
 parasite of *Rhinoptera bonasus*
 Linton, E., 1889-1891
- Rhinebothrium maccallumi*
 parasite of *Dasybatis centrura*
 Linton, E., 1925
- Rhinonemus cimbricus*
 Sherwood, G. H. & V. N. Edwards, 1901
- Rhinoptera bonasus*
 Smith, H. M., 1898a
 host for *Rhynchobothrium agile*
 Linton, E., 1898b
 host for *Rhynchobothrium brevispine*
 Linton, E., 1898b
 host for *Rhynchobothrium longicolle*
 Linton, E., 1898b
 host for *Tetrarhynchus robustum*
 Linton, E., 1898b
- Rhinoptera quadriloba*
 host for *Rhinebothrium cancellatum*
 Linton, E., 1889-1891
 host for *Tylocephalum pingue*
 Linton, E., 1889-1891
- Rhizocephala*
 Reinhard, E. G., 1946
- Rhizophidium discinctum*
 Sparrow, F. K., Jr., 1936
- Rhizophidium globosum*
 Sparrow, F. K., Jr., 1936
- Rhizosolenia*
 distribution
 Peck, J. I., 1896

- Rhizosolenia setigera*
respiration & temperature
Ryther, J. H. & R. R. L. Guillard, 1962
- Rhizostoma pulmo*
morphology, variations
Hargitt, C. W., 1905c
- Rhodacarpopsis inexpectatus*
Hag, J., 1965
- Rhodacarus pallidus*
Hag, J., 1965
- Rhodochorton rothii*
epiphytic on *Laminaria longicruris*
Collins, F. S., 1914
- Rhodobothrium pulvinatum*
anatomy
Linton, E., 1889
- Rhododerms georgii*
Collins, F. S., 1906
- Rhodomelia virgata*
Collins, F. S., 1896
- Rhodomonas minuta*
seasonal distribution
Hulburt, E. M., 1956b
- Rhodophyta
Collins, F. S., 1906, 1918
Taylor, W. R., 1937, 1941
Yamanouchi, S., 1906-1907
- alternation of generations
Lewis, I. F., 1912
- development
Chester, G. D., 1896
holdfasts
Derick, C. M., 1899
- distribution
Cleland, R. E., 1918
Collins, F. S., 1896
- drifting
Collins, F. S., 1914
- life history
Lewis, I. F., 1909
- new species
Collins, F. S., 1908c
Jao, C. C., 1936
- Rhodospermeae
Jordan, D. S., 1874
- Rhodymenia palmata*
Collins, F. S., 1914
- Rhodymeniales*
development of holdfasts
Derick, C. M., 1899
- Rhombognathides seahamii*
anaerobiosis
Wieser, W. & J. Kanwisher, 1959
- Rhombognathides*
Hag, J., 1965
- Rhombus paru*
Smith, H. M., 1898a
- Rhombus triacanthus*
Smith, H. M., 1898a
host for *Distomum gulosum*
Linton, E., 1901b
parasites of
Linton, E., 1901a
sporocyst of
Linton, E., 1901b
- Rhopalaura*
parasite of *Amphiphorus ochraceus*
Meinkoth, M. A., 1956
- Rhynchobodo agilis*
Lackey, J. B., 1940
- Rhynchobolus dibranchiatus*
behavior
Miner, R. W., 1912
- Rhynchobothrium*
larvae
Linton, E., 1894, 1897
Pomatomus saltatrix
Linton, E., 1887
- Rhynchobothrium agile*
parasite of *Rhinoptera bonasus*
Linton, E., 1898b
- Rhynchobothrium bisulcatum*
classification
Linton, E., 1889 - 1891
parasite of *Carcharias obscurus*
Linton, E., 1889
see also *Tetrarhynchobothrium bisulcatum*
Linton, E., 1889
- Rhynchobothrium brevispine*
parasite of *Rhinoptera bonasus*
Linton, E., 1898b
- Rhynchobothrium bulbiferi*
Linton, E., 1889 - 1891
parasite of *Alutera schoepfii*
Linton, E., 1897
parasite of *Mustelus canis*
Linton, E., 1889-1891, 1898b
- Rhynchobothrium heterospine*
parasite of *Anguilla rostrata*
Linton, E., 1897
parasite of *Mustelus canis*
Linton, E., 1889-1891
- Rhynchobothrium hispidum*
parasite of *Trygon centrura*
Linton, E., 1889-1891
- Rhynchobothrium imparispine*
Linton, E., 1897, 1934c
parasite of *Raja erinacea*
Linton, E., 1889-1891, 1898b
larvae in *Scomber scombrus*
Linton, E., 1923
parasite of *Raja ocellata*
Linton, E., 1914
- Rhynchobothrium ingens*
parasite of *Carcharhinus obscurus* (shark)
Linton, E., 1921
- Rhynchobothrium insigne*
parasite of *Carcharhinus commersonii*
Linton, E., 1925
- Rhynchobothrium lomentaceum*
parasite of *Mustelus canis*
Linton, E., 1889-1891
- Rhynchobothrium longicome*
Linton, E., 1889-1891
parasite of *Carcharias littoralis*
Linton, E., 1898b
parasite of *Odontaspis littoralis*
Linton, E., 1889-1891

Rhynchobothrium longispineparasite of *Trygon centrura*

Linton, E., 1889-1891

Rhynchobothrium speciosum

Linton, E., 1897

Rhynchobothrium tenuicolle

classification

Linton, E., 1889

parasite of *Mustelus canis*

Linton, E., 1889 - 1891

see also *Rhynchobothrium bulbifer*Rhynchobothrium tenuispineparasite of *Dasyatis centrura*

Linton, E., 1898b

parasite of *Trygon centrura*

Linton, E., 1889-1891

Rhynchobothrium tumidulumparasite of *Dasyatis centrura*

Linton, E., 1898b

parasite of *Mustelus canis*

Linton, E., 1889-1891

Rhynchobothrium wagneriparasite of *Trygon centrura*

Linton, E., 1889-1891

Rhynchocoela

Coe, W. R., 1899

Meinkoth, M. A., 1956

Ropes, J. W., 1963

Thompson, C. B., 1900a, 1900b

Verrill, A. E., 1888-1892b

anatomy

Montgomery, T. H., Jr., 1898

classification

Montgomery, T. H., Jr., 1897

development

Hörstadius, S., 1937

morphology

Coe, W. R. & S. C. Ball, 1920

new species

Coe, W. R., 1895

parasites of Malacostraca

Coe, W. R., 1902a, 1902b

Ropes, J. W., 1963

Ribbed mussels

see *Modiolus demissus*

Ribbon worms

see Nemertea

Robinsons Hole

Davis, B. M., 1913b

*Roccella americana*host for *Echinorhynchus agilis*

Linton, E., 1892a

host for *Echinorhynchus thecatus*

Linton, E., 1892a

Roccella lineatus

Sherwood, G. H. & V. N. Edwards, 1901

host for *Distomum rufoviride*

Linton, E., 1898c

host for *Distomum tenue*

Linton, E., 1898c

host for *Echinorhynchus proteus*

Linton, E., 1889, 1892a (1891), 1894, 1898a

Roccella saxatilis, fishery

Matthiessen, G. C. & R. C. Toner, 1963

Rocinela

Harger, O., 1880b

Rocinela americana

Harger, O., 1880b

Rock crabs

see *Cancer*

Rocks

physical factors & animal distribution

Allee, W. C., 1922c, 1923b

Rock slaters

see *Ligia**Rossia hyatti*

Verrill, A. E., 1880

Rotalia beccarii

Parker, F. L., 1952

Rotalia beccarii var. *sobrina*

Parker, F. L., 1952

Rotalia beccarii var. *tepida*

Parker, F. L., 1952

Running activity

Lunar periodicity *Uca pugnax*

Bennett, M. F. & F. A. Brown, Jr., 1959a, 1959b

Sabella microphthalma

Hartman, O., 1942a

Verrill, A. E., S. I. Smith & O. Harger, 1873

behavior

Hargitt, C. W., 1906a

hermaphroditism

Gregory, L. H., 1905

Sabella picta

Verrill, A. E., 1880-1886

Sabellaria vulgaris

Verrill, A. E., S. I. Smith & O. Harger, 1873

reproduction

Waterman, A. J., 1934

Sabinea sarsii

Smith, S. I., 1878-1882

Sagartia abyssicola

Hargitt, C. W., 1914

Sagartia leucolena

behavior

Hargitt, C. W., 1907

Sagartia luciae

Hargitt, C. W., 1914

Verrill, A. E., 1898

behavior

Hargitt, C. W., 1907

winter effects on

Parker, G. H., 1919

Sagartia modesta

Hargitt, C. W., 1914

*Sagitta*host for *Distomum ocreatum*

Linton, E., 1927

Sagitta elegans

Verrill, A. E., S. I. Smith & O. Harger, 1873

Salinity

Anraku, M., 1962, 1964

Bigelow, H. B., 1915, 1917, 1922, 1927

Bigelow, H. B. & M. Sears, 1935

Day, C. G., 1963

- Salinity
 Deevey, G. B., 1948
 Fish, C. J., 1925, 1928
 Galtsoff, P. S., H. F. Prytherch & H. C.
 McMillin, H. C., 1930
 Matthiessen, G. C., 1960
 Parker, F. L., 1952
 Scheltema, R. S., 1965
 Sumner, F. B., R. C. Osborn, L. J. Cole
 & B. M. Davis, 1913
- density
 U. S. Fish Commission, 1898
- distribution
 Pocasset River
 Sanders, H. L., P. C. Mangelsdorf &
 G. R. Hampson, 1965
- effect
 algal physiology
 McLachlan, J., 1961
 animal distribution
 Allee, W. C., 1922c, 1923b
 fish
 Sumner, F. B., 1906b
Polinices feeding
 Hanks, J. E., 1952
 respiration
 Shoup, C. S., 1932
- estuary
 Barlow, J. P., 1955, 1956
 Burbanck, W. D., M. E. Pierce & G. C.
 Whiteley, G. C., Jr., 1956
- influence on *Nereis*
 Sayles, L. P., 1935
- interstitial water & mud
 Siever, R., R. M. Garrels, J. Kanwisher &
 R. A. Berner, 1961
- seawater
 Page, I. H., 1927, 1928
- tolerance to, Merostomata
 Pearse, A. S., 1928
- tolerance to, Oligochaeta
 Pearse, A. S., 1928
- Salmo salar*
 Smith, H. M., 1898a
- Salvelinus*
 Thompson, J. H., 1881
- Salvelinus fontinalis*
 Smith, H. M., 1898a
 Verrill, A. E., 1897
- fishery
 Matthiessen, G. C. & R. C. Toner, 1963
 Mullan, J. W., 1958
- Salpa caboti*
Desor, E., 1851d
- Salpa cordiformis*
 morphology
 Metcalf, M. M., 1895
- Salpa cylindrica*
 morphology
 Metcalf, M. M., 1895
- Salpidae
 morphology
 Metcalf, M. M., 1895
- Salt marsh
 Foraminifera
 Parker, F. L. & W. D. Athearn, 1959
- Salt marsh
 Foraminifera
 Phleger, F. B. & W. R. Walton, 1950
- Malaclemys terrapin*
 Bangs, O., 1897
- nematode ecology
 Wieser, W. & J. Kanwisher, 1961
- nudibranch fauna
 Russell, H. D., 1946
- peat sediments
 Redfield, A. C. & M. Rubin, 1962c, 1962b
- terrestrial heat-flow
 Redfield, A. C., 1965b, 1965c
- Salt Pond
 Dinophyceae, unarmoured
 Hulbert, E. M., 1957
 phytoplankton
 Hulbert, E. M., 1963
- Salt ponds
 Copepoda
 Cobb, N. A., 1928
 Nematoda
 Cobb, N. A., 1928
 parasites in
 Cobb, N. A., 1928
- Salt spray
 plant community ecology
 Barnstable Dunes
 Boyce, S. G., 1952, 1954
- Sand
 flying
 beach erosion by
 Julien, A. A., 1902
 grain sizes
 Lutz, H. J., 1941
 movements
 Mitchell, H., 1887
 plains, outer Cape
 Grabau, A. W., 1879
- Sand crabs
 see *Emerita talpoida*
- Sand dollars
 see *Echinarachnius parma*
- Sand dune plants
 Moul, E. T., 1964
- Sand dunes
 Provincetown
 Lutz, H. J., 1941
 reclamation
 Westgate, J. M., 1904
- Sand moles
 see *Emerita talpoida*
- Sand shrimp
 see *Crangon*
- Sand spit
 Barnstable
 Redfield, A. C., 1965a
- Sandy Neck
 beach studies
 Woods Hole Oceanographic Institution,
 1954
 Zeigler, J. M., 1960
 Zeigler, J. M., et al, 1961

- Sankaty Head, Nantucket
fossils
 Wilson, J. H., 1905
Pleistocene
 Cushman, J. A., 1904b, 1905, 1906c
post Pleistocene deposits & fossils
 Merrill, F., 1896
- Sapphirina gemma*
 Sharpe, R. W., 1911
 Wheeler, W. M., 1901
- Saprotaelaps subtilis*
 Hag, J., 1965
- Sarcodina*
 Cushman, J. A., 1920
 Parker, F. L., 1952
 Parker, F. L. & W. D. Athearn, 1959
 Phleger, F. B. & W. R. Walton, 1950
- Foraminifera
 Lidz, L., 1965
distribution
 Cushman, J. A., 1908, 1944
new species
 Butcher, W. S., 1948
parasitic
 Renn, C. E., 1935, 1936b
- Sarcoptiformes*
 Hag, J., 1965
- Sarda sarda*
 Sherwood, G. H. & V. N. Edwards, 1901
host for *Gasterostomum arcuatum*
 Linton, E., 1901a
host for larval cestode
 Linton, E., 1901a
parasites of
 Linton, E., 1901a
- Sargassum filipendula*
morphology
 Simons, E. B., 1906
- Sarsiella americana*
 Cushman, J. A., 1906b
- Sarsiella zostericola*
 Cushman, J. A., 1906b
- Scale worms
 see Polynoidea, Sigalionidae
- Scallops
 see *Aequipecten*, *Pecten*
- Scaphosphora kingii*
 Farlow, W. G., 1882b
- Scarus crocensis*
 Smith, H. M., 1902a
- Schooling behavior
current orientation as stimulus
 Shaw, E., 1958b
development
 Shaw, E., 1958a, 1960, 1961
light intensity & dispersal
 Shaw, E., 1961
ontogeny
 Shaw, E., 1957
visual attraction as a stimulus to
 Shaw, E., 1957
- Schizoporella biaperta*
 Rogick, M. D. & H. Croasdale, 1949
- Schizoporella unicornis*
 Rogick, M. D. & H. Croasdale, 1949
- Sciaenops ocellatus*
 Smith, H. M., 1898a
- Scianidae
 Smith, H. M., 1898a
- Scientific investigations
1888
 Ryder, J. A., 1892
1923
 Coker, R. E., 1924
- FISH HAWK
1880, 1881, 1882
 Rathbun, R., 1883
1886
 Smith, R.,
- HALYCON
 Anonymous, 1889
 Smith, J. A., 1889b
- U. S. Fish Commission
Bureau of Fisheries, Woods Hole
 Smith, S. I. & R. Rathbun, 1882
 Sumner, F. B., 1904, 1905, 1908
- Scionopsis palmata*
 Verrill, A. E., S. I. Smith & O. Harger, 1873
- Scolecoplepis viridis*
 Verrill, A. E., S. I. Smith & O. Harger, 1873
- development
 Mead, A. D., 1897
- Scolex polymorphus*
 Linton, E., 1934c
- life history
 Curtis, W. C., 1911
- Scoliodon terae-novae*
 Radcliffe, L., 1916
- Scoloplus fragilis*
 Hartman, O., 1942a
- Scomber dekaye*
physiology-temperature
 Kidder, J. H., 1879
- Scomber grex*
 Atwood, N. E., 1866b
- Scomber scombrus*
 Sherwood, G. H. & V. N. Edwards, 1901
- fishery
 Matthiessen, G. C. & R. C. Toner, 1963
- host for *Rhynchobothrium imparispine* larvae
 Linton, E., 1923
- temperature
 Kidder, J. H., 1879
- Scomber vernalis*
 Atwood, N. E., 1865, 1866b
- behavior
 Blake, J. H., 1871
- migrations
 Blake, J. H., 1871
- Scomberesox saurus*
 Smith, H. M., 1898a
- behavior
 Blake, J. H., 1871
- migrations
 Blake, J. H., 1871
- Scomberesox storeni*
behavior
 Blake, J. H., 1871

- Scomberesox storerii*
migrations
Blake, J. H., 1871
- Scomberomorus maculatus*
Arnold, E. L., Jr., 1951
Sherwood, G. H. & V. N. Edwards, 1901
- Scomberomorus regalis*
parasites of
Linton, E., 1901a
- Scombridae
Smith, H. M., 1898a
- Scophthalmus aquosus*
physiology, color change
Scott, G. T., 1965
- Scorpaena grandicorn*
Smith, H. M., 1901
- Scorpaena grandicornis*
Smith, H. M., 1899a
- Scorpaena plumieri*
Smith, H. M., 1899a, 1901, 1902b
- Screens, mesh opening in benthic studies
Driscoll, A. L., 1964
- Scruparia ambigua*
Rogick, M. D. & H. Croasdale, 1949
- Scruparia clavata*
Rogick, M. D. & H. Croasdale, 1949
- Scud
see various gammarid Amphipoda
- Scyphacella arenicola*
Harger, O., 1880a
- Scyphididae
new genus & species
Rudzinska, M. A., 1947
- Scyphozoa
Desor, E., 1851d
breeding
Mead, A. D., 1898
development
Hargitt, C. W. & G. T. Hargitt, 1910
McMurrich, J. P., 1891b
distribution
Hargitt, C. W., 1902b, 1905a
morphology
Hargitt, C. W., 1905c
- Sea anemones
see Actinaria
- Sea clams
see *Spisula solidissima*
- Sea cucumbers
see Holothuroidea
- Sea egg
see sea urchins, especially *Strongylocentrotus drobachensis*
- Sea float
see *Velella mutica*
- Sea gooseberry
see Pleurobrachia
- Sea lettuce
see *Ulva*
- Sea level
Deevey, E. S., Jr., 1948
Horner, N. G., 1929
Ogden, J. G., III, 1963
Redfield, A. C., 1965a
Redfield, A. C. & M. Rubin, 1962a, 1962b
- Sea level
accompanying hurricanes
Redfield, A. C. & A. R. Miller, 1955, 1957
of Cape Beaches
Woods Hole Oceanographic Institution, 1957
- Sea mice
see Aphroditidae
- Sea peach
see *Boltenia*, *Styela*
- Sea pens
see Pennatulacea
- Sea pork
see *Amaroucium*
- Sea roughness
Seiwell, H. R., 1948
- Sea serpent
Schroeder, W. C., 1939
- Sea slugs
see (mostly) Nudibranchia
- Sea squirts
see Tunicata, Ascidiacea
- Sea stars
see Asteroidea
- Sea urchins
see Echinoidea
- Sea walnut
see *Pleurobrachia*
- Sea water
antibiosis
Saz, A. K., 1963
buffer capacity
Mitchell, P. H. & N. W. Rakestraw, 1933
cation analysis
Shanklin, D. R., 1954
chemical composition
Page, I. H., 1927, 1928
influence of organisms on
Redfield, A. C., B. H. Ketchum & F. A. Richards, 1963
composition
Shanklin, D. R., 1954
copper content
Galtsoff, P. S., 1943
organic nitrogen
Von Brand, T. & N. W. Rakestraw, 1940, 1941
Von Brand, T., N. W. Rakestraw & C. E. Renn, 1937, 1939
Von Brand, T., N. W. Rakestraw & J. W. Zabor, 1942
salinity
Page, I. H., 1927, 1928
- Seasonal changes
light penetration
Clarke, G. L., 1938
- Seasonal distribution in Vineyard Sound
Lillick, L. C., 1937
- Seasonal fluctuations of phytoplankton
Riley, G. A., 1947
- Sebastes fasciatus*
Gill, T., 1863
Storer, D. H., 1856

- Sebastes marinus*
Smith, H. M., 1898a
- Sedimentation
Redfield, A. C., 1965a
Trowbridge, A. C. & F. P. Shepard,
1932
- Sediments
Butler, P., 1959
Fuller, M. L., 1906a
Gulliver, F. P., 1904
Hitchcock, E., 1824
Hoskins, H. & S. T. Knott, 1961
Hough, J. L., 1940, 1942
Lee, R. E., 1944
Lidz, L., 1954
Lieberman, L. N., 1948
Manheim, F. T., J. V. A. Trumbull,
A. R. Tagg & J. Hulsemann, 1964
Miller, R. L. & J. M. Zeigler, 1958, 1964
Moore, J. R., 1963
Northrop, J., 1951
Parker, F. L., 1952
Phleger, F. B. & W. R. Walton, 1950
Sanders, H. L., 1958-1960
Schlee, J., E. Uchupi & J. V. A. Trumbull,
1964
Scudder, S. H., 1877
Shaler, N. S., J. B. Woodworth & C. F.
Marbutt, 1896
Sumner, F. B., R. C. Osborn, L. J. Cole
& B. M. Davis, 1913
Wadworth, J. B., 1897
Wieser, W., 1960
Wigley, R. L., 1961, 1963b
Wilson, J. H., 1905
Woods Hole Oceanographic Institution,
1954a, 1954b
Zeigler, J. M., 1960
Zeigler, J. M. & B. Oostdam, 1960
Zeigler, J. M., S. D. Tuttle, H. J. Tasha
& G. S. Giese, 1964, 1965
- Eocene, in subsurface of Cape Cod
Zeigler, J. M., W. S. Hoffmeister, G. Giese
& H. Tasha, 1960
- mud
bacteria
Reuszer, H. W., 1933
recent
Siever, R., et al, 1961
organic matter
Ryder, J. A., 1885
Waksman, S. A., 1933
plankton decomposition
Renn, C. E., 1940
Quaternary
Groot, C. R. & J. J. Groot, 1964
reworking by *Yoldia limatula*
Rhoads, D. C., 1963
salt marsh
Redfield, A. C. & M. Rubin, 1962a, 1962b
submarine
Livingstone, D. A., 1964
tidal flats, bacterial sulfate reduction in
Berner, R. A., 1963
transport
Zeigler, J. M., et al, 1965
- Seirospora griffithsiana*
Lewis, I. F. & W. R. Taylor, 1928
- Seismic investigations
Oldale, R. N. & C. R. Tuttle, 1962
Oldale, R. N., C. R. Tuttle & L. W.
Currier, 1962
Tuttle, C. R., 1961
- Seismology
Leet, L., 1935
Oldale, R. N. & C. R. Tuttle, 1964
- Selachians
new species
Garman, S., 1886
- Selene vomer*
MacCoy, C. V., 1934
- Sense of smell in fish
Parker, G. H. & R. E. Sheldon, 1914
- Seriola dumerili*
Mather, F. J., III, 1952
- Seriola fasciata*
Mather, F. J., III, 1952
- Seriola zonata*
Firth, F. E., 1931
Mather, F. J., III, 1952
- Serpula dianthus*
Verrill, A. E., S. I. Smith & O. Harger,
1873
- Serranidae*
Smith, H. M., 1898a
- Serranus atrarius*
embryology
Wilson, H. V., 1891a
food of
Peck, J. L., 1896
host for *Echinorhynchus serrani*
Linton, E., 1892a (1891)
- Serranus furvus*
Verrill, A. E., 1897
- Serrasentis sagittifer*
host for *Echinorhynchus sagittifer*
Linton, E., 1932
- Serripes laperousii*
Wilson, J. H., 1905
- Sertularia argentea*
Desor, E., 1851a
U. S. Fish Commission, 1901
- Sertularia filicula*
Desor, E., 1851a
- Sertularia plumea*
Desor, E., 1851a
- Sertularia stookeyi*
Fraser, C. M., 1912
- Sertularia verluysi*
Hargitt, C. W., 1908
- Sesarma reticulatum*
Cushman, J. A., 1906a
- Setella gracilis*
Sharpe, R. W., 1911
Wheeler, W. M., 1901
- Sex cells, origin
Hydractinia
Bunting, M., 1894
Podocoryne carnea
Bunting, M., 1894
- Sex characteristics
Isopoda
Reinhard, E. G., 1949

- Sex determination
Arbacia
 Harvey, E. B., 1939c, 1953
Crepidula
 Wilczynski, J. Z., 1955
- Sex inversions
Teredo navalis
 Grave, B. H. & J. Smith, 1936b
- Sex ratios
Teredo
 Grave, B. H. & J. Smith, 1936b
- Sharks
 Allen, G. M., 1921
 Anonymous, 1937
 Putnam, F. W., 1874
- attacking man
 Gudger, E. W., 1936
 at Monomoy
 Witman & Lee Co., 1928
 fatal, Buzzards Bay
 Gudger, E. W., 1950
 tiger
 Anonymous, 1916
- Shell mounds, aboriginal
 Baird, S. F., 1882
- Shell orientation
 Nagle, J. S., 1964b
- Shells, molluscan
 differential sorting in swash zone
 Nagle, J. S., 1964a
- Shellfish investigations
 Turner, H. J., Jr., 1951
- Shellfish resources
 improvement
 Turner, H. J., Jr., 1949b
- Shellfishery
Pecten
 Posgay, J. A., 1950, 1953
- Shipworms
 see *Bankia*, *Teredo*
- Shoaling waves
 Miller, R. L. & J. M. Ziegler, 1964
- Shoals
 U. S. Coast & Geodetic Survey, 1884b
 U. S. Coast & Geodetic Survey (A. D. Bache) 1847
- Shore processes
 Marindin, H. L., 1889, 1890, 1894a
- Shoreline
 changes
 Chute, N. E., 1946
 Gulliver, F. P., 1909
 Whiting, H. L., 1872
 erosion
 Gulliver, F. P., 1904
 evolution of
 Jones, W. F. & J. B. Lucke, 1951
 Kemp, J. M. & W. S. Butcher, 1952
 Mitchell, H., 1872
 geomorphology
 Gulliver, F. P., 1904
- Short finned squid
 see *Ilex illacebrosus*
- Siboglinum*
 Wigley, R. L., 1963b
Siboglinum ekmanii
 Wigley, R. L., 1963b
- Sigalion arenicola*
 Hartman, O., 1942a
 Verrill, A. E., 1880, 1886
- Silicoflagellatae
 Margalef, R., 1960a
 seasonal distribution
 Lillick, L. C., 1937
- Sipho islandicus*
 Wilson, J. H., 1905
- Siphodera vinalwardsii*
 parasite of *Batrachus tau*
 Cable, R. M. & A. V. Hunninen, 1941
 parasite of *Opsanus tau*
 Manter, H. W., 1926
- Siphonoecetes cuspidatus*
 Verrill, A. E., S. I. Smith & O. Harger, 1873
- Siphonostoma*
 parasitic
 Rathbun, R., 1885
- Siphonotestales*
 Margalef, R., 1960a
- Siphostoma fuscum*
 Smith, H. M., 1898a
- Sipunculoidea
 behavior
 Miner, R. W., 1912
- Sipunculus bernhardus*
 Desor, E., 1851a
- Sirolopidium bryopsisidis*
 Sparrow, F. K., Jr., 1936
- Size analyses
 Moore, J. R., 1963
- Skeleton shrimp
 see *Caprellidae*
- Skeletonema*
 pigments
 Margalef, R. & J. H. Ryther, 1960
 productivity
 Margalef, R. & J. H. Ryther, 1960
- Skeletonema costatum*
 physiological ecology
 Curl, H., Jr. & G. C. McLeod, 1961
 polysaccharides of
 Lewis, R. A., 1955
 seasonal distribution
 Hulburt, E. M., 1956b
- Systematics, invertebrate
 Verrill, A. E., 1873
- Smittina trispinosa*
 Rogick, M. D. & H. Croasdale, 1949
- Soft corals
 see *Alcyonaria*, *Alcyonium carneum*
- Soft shelled clams
 see *Mya arenaria*
- Soft shelled crabs post-moult
 see *Callinectes sapidus*
- Solen ensis*
 U. S. Fish Commission, 1901
- Solenidae
 fossil
 Smith, H. M., 1898a
 Raup, D. M. & D. R. Lawrence, 1963
- Solenopharynx flavidus*
 Jones, E. R., 1938
- Solenopharynx oculatus*
 Jones, E. R., 1938

- Sorocarpus uvaeformis*
Collins, F. S., 1896
- Sorting, sediments
Wigley, R. L., 1961a
- Sound, reflection from bottom
Liebermann, L. N., 1948
- Sow & Pigs Reef
algae
Davis, B. M., 1913b
- Sparidae
Smith, H. M., 1898a
- Sparisoma flavescens*
Smith, H. M., 1902a
- Spathebothrium simplex*
parasite of *Liparis liparis*
Linton, E., 1922b, 1941
parasite of *Microgadus tomcod*
Linton, E., 1941
- Spawning
fish
Sherwood, S. H. & V. N. Edwards, 1901
menhaden
Rathbun, R., 1894
Thyone briareus
Colwin, L. H., 1948
- SPEEDWELL
station data
Tanner, Z. L., 1882
- Spelotrema nicolli*
cercaria parasite of *Bittium alternatum*
Cable, R. M. & A. V. Hunninen, 1939, 1940
life history
Cable, R. M. & A. V. Hunninen, 1939, 1940
metacercaria parasite of *Callinectes sapidus*
Cable, R. M. & A. V. Hunninen, 1939, 1940
- Spermatozooids, *Fucus*
Robbins, W. J., 1916
- Spermothamnion turneri*
development of holdfasts
Derick, C. M., 1899
- Sphacelaria fusca*
Collins, F. S., 1908b
- Sphaeroma quadridentatum*
Harger, O., 1880a
- Sphaerosyllis brevifrons*
Webster, H. E. & J. E. Benedict, 1884
- Sphaerosyllis longicirrata*
Webster, H. E. & J. E. Benedict, 1884
- Spheroides maculatus*
behavior
Parker, G. H., 1912
host for *Bianium plicatum*
Linton, E., 1934c
host for *Distomum vibex*
Linton, E., 1901a
host for *Lintonia vibex*
Linton, E., 1934c
parasites of
Linton, E., 1901a
- Spheroides spengleri*
Smith, H. M., 1898a, 1899a
- Sphyaena borealis*
Fowler, H. W., 1917
- Sphyaenidae
Smith, H. M., 1898a
- Sphyrna zygaena*
Fowler, H. W., 1917
Smith, H. M., 1898a
host for *Alebion crassus*
Wilson, C. B., 1932
host for *Anthocheilus nidifex*
Linton, E., 1934c
host for *Krøyeria papillipes*
Wilson, C. B., 1932
host for *Otobothrium crenacolle*
Linton, E., 1889-1891
host for *Platybothrium*
Linton, E., 1901a
host for *Spiroptera pectinifer*
Linton, E., 1901b
host for *Thysanocephalum thysanocephalum*
Linton, E., 1934c
parasites of
Linton, E., 1901a
- Spider crabs
see *Libinia*, *Pelita*
- Spinax acanthias*
Lyman, T., 1861
- Spindle Rock
algae
Davis, B. M., 1913b
- Spio limnicola*
Verrill, A. E., 1880-1886
- Spio rathbuni*
Webster, H. E. & J. E. Benedict, 1884
- Spio robusta*
Verrill, A. E., S. I. Smith & O. Harger, 1873
- Spio setosa*
Hartman, O., 1942a, 1944
Verrill, A. E., S. I. Smith & O. Harger, 1873
- Spionidae
Plaine, H. L., 1952
new species
Moore, J. P., 1907b
- Spiophanes tenuis*
Verrill, A. E., 1880-1886
- Spiophanes verrilli*
Webster, H. E. & J. E. Benedict, 1884
- Spirialis gouldii*
Stimpson, W., 1854b
- Spiroptera pectinifer*
parasite of *Sphyrna zygaena*
Linton, E., 1901b
- Spirorbis borealis*
anatomy
Schively, M. A., 1897
development
Schively, M. A., 1897
- Spirorbis sprillum*
Hartman, O., 1942a, 1944
- Spirostomum*
geotropism
Kanda, S., 1914
- Spisula solidissima*
amino acid uptake
Stephens, G. C. & R. A. Schinske, 1961

- Spisula solidissima*
 fossil
 Raup, D. M. & D. R. Lawrence, 1963
 ligament, mechanics
 Hunter, W. R. & D. C. Grant, 1962
- Splash zone
 plant community, Barnstable dunes
 Boyce, S. G., 1952, 1954
- Sponges
 see Porifera
 new species
 Hyatt, A., 1878
- Spongia sulphurea*
 Desor, E., 1851e
- Spongia urceolata*
 Desor, E., 1851e
- Spongiobothrium variabile*
 parasite of *Dasyatis centrura*
 Linton, E., 1898b
 parasite of *Trygon centrura*
 Linton, E., 1889-1891
- Spore mother cell
 Davis, B. M., 1899
- Sporocyst
 in *Hydroides dianthus*
 Linton, E., 1915d
 parasite of *Rhombus triacanthus*
 Linton, E., 1901b
- Sporozoa
 parasitic
 Calkins, G. N., 1915
 Hahn, C. W., 1915, 1917, 1918
 Linton, E., 1901b
- Spyridia filamentosa*
 development of holdfasts
 Derick, C. M., 1899
- Squalus acanthias*
 Smith, H. M., 1898a
 parasites of
 Linton, E., 1901a
 physiology digestive tract
 Sullivan, M. X., 1908
 placoid scales
 Sayles, L. P. & S. G. Hershkowitz, 1937
 reproductive
 Hisaw, F. L. & A. Albert, 1947
 temperature
 Kidder, J. H., 1879
- Square backed fiddler crab
 see *Sesarma reticulatum*
- Squatina dumerili*
 Smith, H. M., 1922
- Squatina squatina*
 Smith, H. M., 1898a
- Squibnocket Cliff
 palynology
 Ogden, J. G., 1963
- Squid, common
 see *Loligo pealei*
- Squilla*
 breeding
 Thompson, M. T., 1899
- Squilla empusa*
 behavior
 Bigelow, R. P., 1941
- Squilla empusa*
 behavior
 larvae
 Welsh, J. H., 1933
 larvae
 Smith, S. I., 1873
 morphology
 Bigelow, R. P., 1941
 sexual dimorphism
 Bigelow, R. P., 1941
- Starfish eggs
 development
 Tennent, D. H. & M. J. Hogue, 1906
- Starfishes
 see Asteroidea
- Station data ALBATROSS
 Tanner, Z. L., 1885, 1886, 1887, 1889
- Station data SPEEDWELL
 Tanner, Z. L., 1882
- Staurocephalus caecus*
 Webster, H. E. & J. E. Benedict, 1884
- Stauronereis*
 Peck, J. I., 1896
- Stegophryxus hypius*
 life cycle
 Reinhard, E. G., 1949
 parasite of *Pagurus longicarpus*
 Thompson, M. T., 1902
 sex characteristics
 Reinhard, E. G., 1949
- Stellwagen bank
 geomorphology
 Zeigler, J. M. & B. Oostdam, 1960
- Stenhelia arenicola*
 Wilson, C. B., 1932
- Stenocaris arenicola*
 Wilson, C. B., 1932
- Stenothoe cypris*
 Holmes, S. J., 1905
- Stenothoe minuta*
 Holmes, S. J., 1905
- Stenotomus argyrops*
 natural history
 Baird, S. F., 1873b
- Stenotomus chrysops*
 Sherwood, G. H. & V. N. Edwards, 1901
 Verrill, A. E., 1897
 behavior
 Parker, G. H., 1912
 development
 larval
 Kuntz, A. & L. Radcliffe, 1917
 embryology
 Kuntz, A. & L. Radcliffe, 1917
- host for *Distomum*
 Linton, E., 1901a
- host for *Pontobdella rapax*
 Linton, E., 1901b
- morphology, optic
 Parker, G. H., 1903
 parasites of
 Linton, E., 1901a
- Stephanostomum dentatum*
 Stunkard, H. W., 1961
- Stephanostomum tenue*
 Linton, E., 1934c

- Stephanostomum tenue*
 life cycle
 Martin, W. E., 1939
 parasite of *Nassa obsoleta*
 Martin, W. E., 1939
- Stemaspis*
 development
 Child, C. M., 1900
- Sthenelais gracilis*
 Hartman, O., 1942a, 1944
- Sthenelais leidyi*
 Hartman, O., 1942a, 1944
- Sthenelais picta*
 Verrill, A. E., 1880-1886
Verrill, A. E., S. I. Smith & O. Harger,
1873
- Stiliger fuscata*
 Pasque salt marsh pools
 Russell, H. D., 1946
- Stilophora rhizodes*
 Collins, F. S., 1891
- Stolephorus argyrophanus*
 Smith, H. M., 1898a
- Stolephorus mitchilli*
 Swain, J., 1883
- Stolephorus perfasciatus*
 Swain, J., 1883
- Stolonization
Autolytus varians
 Mensch, P. C., 1900
- Stomatopoda
 classification
 Bigelow, R. P., 1941
- Stony or true coral
 see *Astrangia danae*, Madreporaria
- Storms
 Chute, N. E., 1946
 Perley, S., 1891
- Stratigraphy
 Kaye, C. A., 1963
 Knox, A., 1952
 Koteff, C. & J. E. Cotton, 1962
 Lyell, C., 1844
 Merrill, F. J. H., 1890
 Ogden, J. G., III, 1963
 Scudder, S. H., 1877
 Shalor, N. S., 1889b
 Wadworth, J. B., 1897
 Wilson, J. H., 1905
- Streblonema parasiticum*
 epiphytic on *Cystoclonium purpurascens*
 Collins, F. S., 1906
- Streblospio benedicti*
 development, larval
 Campbell, M. A., 1957
- Streblus beccarii*
 Parker, F. L. & W. D. Athearn, 1959
- Strenuella*
 fossil
 Hollick, C. A., 1902
- Streptosyllis arenae*
Webster, H. E. & J. E. Benedict, 1884
- Striatella*
 Peck, J. I., 1896
- Striped anemones
 see *Haliplanella luciae*
- Stromateus triacanthus*
 as food for *Cynoscion regale*
 Peck, J. I., 1896
- Strongylura marina*
 host for *Ancyrocephalus parvus*
 Linton, E., 1942
 host for *Axine gracilis*
 Linton, E., 1942
- Styela partita*
 Illg, P. L., 1955
 development
 Bertholf, L. M., 1945
 Bertholf, L. M. & S. O. Mast, 1944
- Stylocheiron carinatum*
 Hansen, H. J., 1915
- Stylochoplana angusta*
 Hyman, L., 1939
- Stylochoplana oculifera*
 classification
 Pearse, A. S. & A. M. Walker, 1939
- Stylochopsis zebra*
 Verrill, A. E., 1882a, 1882b
- Stylochromonas minuta*
 Lackey, J. B., 1940
- Stylochus* and oyster spat
 Provenzano, A. J., Jr., 1961
- Stylochus ellipticus*
 Hyman, L. H., 1939
- Stylochus frontalis*
 Pearse, A. S. & A. M. Walker, 1939
 Verrill, A. E., 1888-1892c
- Stylochus zebra*
 Hyman, L. H., 1939
 Pearse, A. S. & A. M. Walker, 1939
- Sub-bottom topography
 Stellwegan Bank
 Zeigler, J. M. & B. Oostdam, 1960
- Submarine topography
 U. S. Coast & Geodetic Survey, 1884a,
 1884b, 1885, 1887
- Suberitechinus hispidus*
 de Laubenfels, M. W., 1949
- Suberites compacta*
 Verrill, A. E., S. I. Smith & O. Harger,
 1873
- Suberites domunculus*
 de Laubenfels, M. W., 1949
- Subsidence, post-glacial
 Bartlett, H. H., 1909, 1911
- Substrate, effect
 planktonic *Nassarius veligers*
 Scheltema, R. S., 1956, 1961
- Subsurface of Cape Cod
 Eocene sediments
 Zeigler, J. M., W. S. Hoffmeister,
 G. Giese & H. Tasha, 1960
- Succession, ecological
 phytoplankton
 Margalef, R. & J. H. Ryther, 1960
- plant
 Chrysler, M. A., 1905
- Suctorina
 new species
 Root, F. M., 1922
- Sulfur sponges
 see *Cliona*

- Summer squid
 see *Ilex illacebrosus*
 Sun fish
 Dearborn, H. A. S., 1826
 Surf clams
 see *Spisula solidissima*
Surirella
 Peck, J. I., 1896
 Survey, calanoid copepods
 Carter, J. C. H., 1964
 Swash zone
 differential sorting, shells
 Nagle, J. S., 1964a
 Swimming
 see behavior
Sycotypus
 Wheeler, W. M., 1894a
 breeding
 Mead, A. D., 1898
 Thompson, M. T., 1899
Sycotypus canaliculatus
 host for *Planocera inquilina*
 Wheeler, W. M., 1894a
 Syliidae
 new species
 Pettibone, M. H., 1956
Stylida vitrea
 Verrill, A. E., 1872
Syllides convoluta
 Webster, H. E. & J. E. Benedict, 1884
Syllides setosa
 Verrill, A. E., 1882a, 1882b
Syllides verrilli
 Moore, J. P., 1907a
Syllis
 breeding
 Mead, A. D., 1898
 Symbiosis
 Astrangia danae & zooxanthellae
 Boschma, H., 1925
 Endeis spinosus & *Obelia dichotma*
 Cole, L. J., 1910
 Hydractinia echinata
 Hargitt, C. W., 1908
 Hydractinia & *Pagurus*
 Bunting, M., 1894
 Montacuta percompressa & *Synapta inhaerens*
 Gray, G. M., 1933
Synapta inhaerens
 physiology
 Clark, H. L., 1901
 symbiosis
 Montacuta percompressa
 Gray, G. M., 1933
 synonymy
 Clark, H. L., 1901
Synapta roseola
 physiology
 Clark, H. L., 1901
 synonymy
 Clark, H. L., 1901
Synbothrium filicolle
 Linton, E., 1897
 Synbothrium malleum
 parasite of *Dasybatis centrura*
 Linton, E., 1925
 Syncoelidium pellucidum
 Verrill, A. E., 1892-1895
 Wheeler, W. M., 1894
Syndesmbothrium
 larvae
 Linton, E., 1894
 Syndesmbothrium filicolle
 parasite of *Trygon centrura*
 Linton, E., 1889-1891
Syngnathus fuscus
 exchange by tidal currents
 Williams, G. C., 1960
 host for *Anisoporus manteri*
 Hunninen, A. V. & R. M. Cable, 1940, 1941
Syngnathus peckianus
 Lyman, T., 1861
Synodontium fecundum
 Cobb, N. A., 1920
Synodus foetens
 Arnold, E. L., Jr., 1951
 Smith, H. M., 1898a
 Synonymy
 Balanus proteus
 Cushman, J. A., 1904a
 Synapta
 Clarke, H. L., 1901
Syracosphaera
 pigments
 Margalef, R. & J. H. Ryther, 1960
 productivity
 Margalef, R. & J. H. Ryther, 1960
Syracosphaera carterae
 physiology
 McLachlan, J., 1961
Syscenus infelix
 Harger, O., 1880b
 Systematics
 Adams, C. B., 1839a, 1839b, 1841a, 1841b
 Bigelow, H. B. & W. C. Schroeder, 1953
 Bigelow, H. B. & W. W. Welsh, 1925
 Blum, J. L. & J. T. Conover, 1953
 Carriker, M. R., 1964, 1965
 Clarke, H. L., 1908
 Coe, W. R., 1895
 Collins, F. S., 1908c
 Connolly, C. J., 1929
 Crowell, S., 1946
 Cushman, J. A., 1920
 Kidder, G. W. & F. M. Summers, 1935
 Linton, E., 1932
 Petersen, K. W., 1964
 Sanders, H. L., 1963b
 Chlorophyta
 Blum, J. L., 1960
 Gastropoda
 Winkley, H. W., 1909
 George M. Gray Museum
 Carriker, M. R., 1964, 1965
 Nematoda
 Cobb, N. A., 1920
 Tunicata
 Metcalf, M. M., 1895
 Systematics-Ecology Program
 Marine Biological Laboratory
 Carriker, M. R., 1964, 1965

- Tachycentron canadum*
Smith, H. M., 1898a
- Taenia chamissonii*
parasite of *Lagenorhynchus acutus*
Linton, E., 1905
- Taenia dilatata*
parasite of *Anguilla vulgaris*
Linton, E., 1889-1891
- Taeniocotyle*
Nom. nov. for *Macraspis* Olsson, 1869
Stunkard, H. W., 1962b
- Talorchestia longicornis*
commensal host for *Allosphaerium*
Kidder, G. W. & F. M. Summers, 1935
commensal host for *Chilodonella longipharynx*
Kidder, G. W. & F. M. Summers, 1935
- Talorchestia megalophthalma*
behavior
Holmes, S. J., 1903a
ecology
Platzman, S. J., 1960
- Tanystylum orbiculare*
Wilson, E. B., 1880
behavior
Cole, L. J., 1901
- Tarpon atlanticus*
Radcliffe, L., 1916
Sherwood, G. H. & V. N. Edwards, 1901
Smith, H. M., 1898a
- Tarpaulin Cove
algae
Davis, B. M., 1913b
- Taunton River
sea level
Deevey, E. S., Jr., 1948
- Tautoga onitis*
Sherwood, G. H. & V. N. Edwards, 1901
Smith, H. M., 1898a
U. S. Fish Commission, 1901
Verrill, A. E., 1897
behavior
Parker, G. H., 1912
development
larval
Kuntz, A. & L. Radcliffe, 1917
embryology
Kuntz, A. & L. Radcliffe, 1917
food of
Peck, J. I., 1896
host for *Microcotyle furcata*
Linton, E., 1942
host for *Zoogonoides laevis*
Linton, E., 1942
morphology, optic
Parker, G. H., 1903
- Tautogolabrus adspersus*
Sherwood, G. H. & V. N. Edwards, 1901
Smith, H. M., 1898a
development
larval
Kuntz, A. & L. Radcliffe, 1917
embryology
Kuntz, A. & L. Radcliffe, 1917
food of *Nycticorax nycticorax navicus*
Gross, A. O., 1923
- Tautogolabrus adspersus*
morphology, optic
Parker, G. H., 1903
parasites of
Linton, E., 1901a
physiology
Kidder, J. H., 1879
Taxonomy
see Systematics
Tectibranchia
Merriman, D., 1937
- Tealia crassicomis*
Hargitt, C. W., 1914
- Tellimya ferruginosa*
Winkley, H. W., 1912
- Tellina*
fossil
Lyell, C., 1844
- Tellina biplicata*
fossil
Merrill, F. J. H., 1890
- Tellina tenella*
Johnson, C. W., 1932
- Tellina tenera*
Johnson, C. W., 1932
- Tellina tenta* Say
Adams, C. B., 1841b
- Temora longicornis*
Sharpe, R. W., 1911
Wheeler, W. M., 1901
- Temnodom*
Blake, J. H., 1871
- Temnodon saltator*
Atwood, N. E., 1865
behavior & migrations
Blake, J. H., 1871
- Temperature
Anraku, M., 1962, 1964
Bigelow, H. B., 1915, 1917, 1922, 1927
Clarke, G. L. & D. D. Bonnet, 1939
Day, C. G., 1960, 1963
Deevey, G. B., 1948
Edwards, B. J., 1873
Edwards, R. L., R. Livingstone & P. E. Hamer, 1962
Fish, C. J., 1925, 1928
Galtsoff, P. S., H. F. Prytherch & H. C. McMillin, 1930
Matthiesen, G. C., 1960
Parker, F. L., 1952
Rathbun, R., 1883
Redfield, A. C., 1965b, 1965c
Smith, S. I. & R. Rathbun, 1882
Sumner, F. B., R. C. Osborn, L. J. Cole & B. M. Davis, 1913
Taylor, W. R., H. B. Bigelow & H. W. Graham, 1957
U. S. Fish Commission, 1898
U. S. Light House Board, 1873
- cycle
Bigelow, H. B., 1933
Lillick, L. C., 1937

- Temperature
effect
 development of *Crepidula*
 Gould, H. N., 1949
distribution
 Allee, 1919, 1922a, 1923b, 1923c
- Great Pond
 Barlow, J. P., 1955
- hydranth formation
 Moore, J. A., 1939
- lethal, high
 Fraenkel, G., 1960
- morphology
 Gabriel, M. L., 1942
- Nantucket
 vertical distribution
 Emmons, G., 1947
- parthenogenesis
 Greeley, A. W., 1902
- respiration of planktonic diatoms
 Ryther, J. H. & R. L. Guillard, 1962
- summer heat budget
 Ayers, J. C., 1965
- Uca pugnax*
 Brown, F. A., Jr., M. F. Bennett &
 M. I. Sandeen, 1953
 Brown, F. A., Jr., H. M. Webb, M. F.
 Bennett & M. I. Sandeen, 1954
- winter effects
 Parker, G. H., 1919
- Tentacles, origin
 Gonionemus
 Perkins, H. F., 1901
- Terebra juvenicostata*
 Miocene
 Brown, T. C., 1905
- Teredo navalis*
 hermaphroditism
 Grave, B. H. & J. Smith, 1936a
 natural history
 Grave, B. H., 1928
 sex inversions & ratios
 Grave, B. H. & J. Smith, 1936b
 sexual cycle
 Grave, B. H., 1942
 sexual rhythm, behavior
 Coe, W. R., 1934, 1936a
- Tergipes despectus*
 Russell, H. D., 1964
- Terrestrial heat flow
 Barnstable Harbor
 Redfield, A. C., 1965b, 1965c
- Tertiary
 Brown, T. C., 1905
 Shaler, N. S., 1890
 Verrill, A. E., 1878
- Tethys protea*
 Hahn, J., 1953
 Taylor, C. C., H. B. Bigelow & H. W.
 Graham, 1957
- Tethys willcoxi*
 distribution
 Merriman, D., 1937
- Tethys (Aplysia) wilcoxi peruiridis*
 distribution
 Gray, G. M., 1940b
- Tethyum*
 Van Name, W. G., 1907-1912b
- Tethyum atlanticum*
 Van Name, W. G., 1907-1912b
- Tetilla gravata*
 Hyatt, H., 1878
- Tetrabothrius rudolphi*
 Linton, E., 1924
- Tetradidemnum albidum*
 Van Name, W. G., 1907-1912a
- Tetraglene agilis*
 Verrill, A. E., 1882a, 1882b
- Tetragonnis cuvieri*
 Smith, H. M., 1898a, 1899a
 U. S. Fish Commission, 1901
- Tetranarce occidentalis*
 Smith, H. W., 1898a
 host for *Calyptrobothrium*
 Linton, E., 1934c
 host for *Calyptrobothrium occidentale*
 Linton, E., 1901a
 parasites of
 Linton, E., 1901a
 physiology, digestive tract
 Sullivan, M. X., 1908
- Tetraodontidae
 Smith, H. M., 1898a
- Tetrapterus*
 host for *Dibothrium manubrifforme*
 Linton, E., 1889, 1898b
- Tetrarhynchidae
 Linton, E., 1894
- Tetrarhynchobothrium*
 larvae in *Cybbium regale*
 Linton, E., 1887
- Tetrarhynchobothrium bisulcatum*
 classification
 Linton, E., 1889
- Tetrarhynchus*
 larvae
 Linton, E., 1894
- Tetrarhynchus bicolor*
 Linton, E., 1897
- Tetrarhynchus bisulcatum*
 Linton, E., 1897
 parasite of *Carcharias obscurus*
 Linton, E., 1889-1891
- Tetrarhynchus elongatus*
 parasite of *Mola rotunda*
 Linton, E., 1897
 parasite of *Mola mola*
 larval
 Linton, E., 1928
- Tetrarhynchus palliatus*
 parasite of *Cestracion zygaena*
 Linton, E., 1925

- Tetrarhynchus repens*
parasite of *Mola retunda*
Linton, E., 1894
- Tetrarhynchus robustum*
parasite of *Rhinoptera bonasus*
Linton, E., 1898b
parasite of *Trygon centrura*
Linton, E., 1889-1891
- Tetrarhynchus tenue*
parasite of *Dasyatis centrura*
Linton, E., 1898b
parasite of *Trygon centrura*
Linton, E., 1889-1891
- Tetrastemma catenulatum*
anatomy
Montgomery, T. H., Jr., 1898
classification
Montgomery, T. H., Jr., 1898
- Tetrastemma vermiculum*
anatomy
Montgomery, T. H., Jr., 1898
- Tetrastemma vittata*
Verrill, A. E., 1880-1886
- Tetronarie occidentalis*
physiology digestive tract
Sullivan, M. X., 1908
- Teuthis bahianus*
Smith, H. M., 1899a, 1901, 1902b
- Teuthis caeruleus*
Smith, H. M., 1899a, 1901, 1902b
- Teuthis hepatus*
Smith, H. M., 1899a, 1901, 1902b
- Textularia earlandi*
Parker, F. L. & W. D. Athearn, 1959
- Textularia tenuisima*
Parker, F. L., 1952
- Thais lapillus*
fossil
Raup, D. M. & D. R. Lawrence, 1963
- Thalassiosira nana*
Hulburt, E. M., 1963
seasonal distribution
Hulburt, E. M., 1956b
- Thalestris gibba*
Sharpe, R. W., 1911
- Thaumastoma singulare*
Webster, H. E. & J. E. Benedict, 1884
- Theridid spider
light reactions
Montgomery, T. H., Jr., 1911
- Thracia couthouyi*
Stimpson, W., 1854b
- Thraciae formis*
Storer, D. H., 1839
- Thraustochytrium proliferum*
Sparrow, F. K., Jr., 1936
- Thunnus thynnus*
growth
Mather, F. J., III & H. A. Schuck, 1960
fishery
Matthiessen, G. C. & R. C. Toner, 1963
- Thyone*
breeding
Mead, A. D., 1898
- Thyone briareus*
Gray, G. M., 1932
U. S. Fish Commission, 1901
autotomy
Pearse, A. S., 1909
behavior
Pearse, A. S., 1908
diurnal rhythm of geotropism
Stier, T. J. B., 1933
spawning
Colwin, L. H., 1948
- Thyonidium glabrum*
Ayres, W. O., 1854
- Thyonidium muscolosom*
Ayres, W. O., 1854
- Thysanocephalum*
parasite of *Ommastrephes illecebrosus*
Linton, E., 1897
- Thysanocephalum crispum*
anatomy
Linton, E., 1889-1891
classification
Linton, E., 1889
original
Linton, E., 1889-1891
parasite of *Galeocерdo maculatus*
Linton, E., 1894
parasite of *Galeocерdo tigrinus*
Linton, E., 1898b, 1889-1891
parasite of *Galeocерdo maculatus*
Linton, E., 1892b, 1894
- Thysanocephalum ridiculum*
parasite of *Isurus dekayi*
Linton, E., 1901b
- Thysanocephalum thysanocephalum*
parasite of *Galeocерdo articus*
Linton, E., 1934c
parasite of *Sphyma zygaena*
Linton, E., 1934c
- Thysanoessa*
physiology
Rayment, J. E. G. & R. J. Conover, 1961
- Thysanoessa gregaria*
Hansen, H. J., 1915
- Thysanoessa inermis*
Hansen, H. J., 1915
- Thysanoessa longicaudata*
Hansen, H. J., 1915
- Thysanoessa raschii*
Hansen, H. J., 1915
- Thysanoessa parva*
Hansen, H. J., 1915
- Tiaropsis*
occurrence of
Mead, A. D., 1898
- Tidal amplitude
Brown, F. A., Jr., M. I. Sandeen & N. Fingerman, 1952
- Tidal currents
exchange of fish by
Williams, G. C., 1960
- Tidal flats
sediments
Berner, R. A., 1963

- Tidal marshes
 flora
 Fogg, J. M., 1930
 location, Barnstable County
 Matthiessen, G. C. & R. C. Toner, 1963
 palynology
 Butler, P., 1959
 plants
 Moul, E. T., 1964
 Pocassett
 Cyathura polita migrations
 Burbanck, W. D., R. Grabske & J. R. Comer, 1964
 populational ecology of *Cyathura polita*
 Burbanck, W. D., 1961, 1962
 post glacial, sea levels, palynology
 Deevey, E. S., Jr., 1948
 sediments
 Butler, P., 1959
 transition from fresh water bog to salt marsh
 Bartlett, H. H., 1909
Vaucheria
 Blum, J. L. & J. T. Conover, 1953
 Tidal movements
 Wilcox, B. W., 1958
 Tidal nodes
 Redfield, A. C., 1953
 Tidal observations
 Mitchell, H., 1854, 1855
 Tides
 Day, C. G., 1960
 Marindin, H. L., 1894b
 Mitchell, H., 1857
 interference
 Mitchell, H., 1856
 Woods Hole area
 Redfield, A. C., 1953
 Tills, fossiliferous
 Sayles, R. W. & A. S. Knox, 1943
Tilopteris mertensii
 algae
 Taylor, W. R., 1941
Tima formosa
 food for *Gonionemus murbachii*
 Gudger, E. W., 1934
Tintinnus
 Ryder, J. A., 1885
Tiphotrocha comprimata
 Parker, F. L. & W. D. Athearn, 1959
Tisbe gracilis
 Yeatman, H. C., 1963
Tisbe wilsoni
 Seiwell, H. R., 1929
Tisbella pulchella
 Yeatman, H. C., 1963
 Titration alkalinity of sea water and photo-synthesis
 Taylor, W. R., 1960
Tocotrema lingua
 adult stage in *Gavia imber*
 Linton, E., 1915e
 parasite of *Tautogolabrus adspersus*
 Linton, E., 1915e
Tomboles
 Gulliver, F. P., 1909
Tomopteris helgolandica
 Moore, J. P., 1903b
 Tooth succession
 Mustelus canis
 Ifft, J. D. & D. J. Zinn, 1948
 Topography
 Brewster
 Simpkins, J., 1906
 lower Cape Cod
 Grabeau, A. W., 1899
 shore-line
 Whiting, H., 1867
 Wellfleet
 Whitman, L., 1810
Tornaria
 growth
 Morgan, T. H., 1891
 life history
 Agassiz, A., 1873
 metamorphosis
 Morgan, T. H., 1891
Tomatella puncto-striata
 Adams, C. B., 1841a
Torpedo
 Anonymous, 1926
 host for *Tocotrema lingua*
 Linton, E., 1907c
Torpedo occidentalis
 Storer, D. H., 1843a, 1843b, 1844a, 1844b, 1845, 1848a, 1848c
Tortanus discaudatus
 Sharpe, R. W., 1911
 grazing
 Anraku, N. & M. Omori, 1963
 life history
 Johnson, M. W., 1934
 morphology
 Anraku, M. & M. Omori, 1963
 respiration
 Raymont, J. E. G., 1959
Tortanus setacaudatus
 Sharpe, R. W., 1911
 Trace elements
 Moore, J. R., 1963
Trachinocephalus myops
 Smith, H. M., 1898a
Trachinotus goodei
 Smith, H. M., 1898a, 1898b
Trachuroops crumenophthalmus
 Firth, F. E., 1931
 MacCoy, C. V., 1934
Trailiella intricata
 Lewis, I. F. & W. R. Taylor, 1928
 Trap fishery
 Matthiessen, G. C. & R. C. Toner, 1963
Travisia carnea
 Verrill, A. E., S. I. Smith & O. Harger, 1873
Trebius tenuiforcatus
 Rathbun, R., 1888
 Trematoda
 Cable, R. M., 1954
 Cable, R. M. & A. V. Hunninen, 1942
 Cable, R. M. & H. W. Stunkard, 1931

Trematoda

- Groto, S., 1899
 Hunninen, A. V. & R. Wichterman, 1936
 Linton, E., 1898c, 1901b, 1915d, 1927, 1934a, 1942
 Manter, H. W., 1926
 Martin, W. E., 1938
 Miller, H. M., Jr. & F. E. Northup, 1926
 Stunkard, H. W., 1936, 1938, 1943, 1950a, 1950b, 1951, 1953, 1957, 1960, 1961, 1962a, 1962b, 1964
 Stunkard, H. W. & R. M. Cable, 1932
 Stunkard, H. W. & R. F. Nigrelli, 1930
 Stunkard, H. W. & C. R. Shaw, 1931
- development
 Martin, W. E., 1944
 Shaw, C. R., 1933
- of *Gadus callarias*
 Hsiao, S. C., 1941
- life history
 Hunninen, A. V. & R. M. Cable, 1940, 1943a, 1943b
 Martin, W. E., 1939, 1940
- Trichiurus lepturus*
 Gray, G. M., 1939b
 Sherwood, G. H. & V. N. Edwards, 1901
 Smith, H. M., 1898a
- Triangulumonas rigida*
 Lackey, J. B., 1940
- Trichobranchnus glacialis*
 Webster, H. E. & J. E. Benedict, 1884
- Tricladida
 Wheeler, W. M., 1894b
- Trigonoporus dendriticus*
 Pearse, A. S. & A. M. Walker, 1939
 Verrill, A. E., 1888-1892c
- Trigonoporus folium*
 Pearse, A. S. & A. M. Walker, 1939
- Trigonostomum marki*
 Graff, L. V., 1911
- Trilepta guttata*
 Cobb, N. A., 1920
- Triloculina brevidentata*
 Cushman, J. A., 1944
 Parker, F. L., 1952
- Tristomum coccineum*
 parasite of *Xiphias gladius*
 Linton, E., 1898c
- Tristomum laeve*
 parasite of *Gymnosarda pelamys*
 Linton, E., 1898c
- Tristomum rudolphianum*
 parasite of *Mola mola*
 Linton, E., 1898c
- Trochammina compacta*
 Parker, F. L., 1952
- Trochammina inflata*
 Parker, F. L., 1952
 Parker, F. L. & W. D. Athearn, 1959
 Phleger, F. B. & W. R. Walton, 1950
- Trochammina lobata*
 Cushman, J. A., 1944
 Parker, F. L., 1952
 Phleger, F. B. & W. R. Walton, 1950
- Trochammina macrescens*
 Parker, F. L., 1952
 Parker, F. L. & W. D. Athearn, 1959
 Phleger, F. B. & W. R. Walton, 1950
- Trochammina propria*
 Cushman, J. A., 1944
- Trochammina rotaliformis*
 Phleger, F. B. & W. R. Walton, 1950
- Trochammina squamata*
 Parker, F. L. & D. W. Athearn, 1959
 Phleger, F. B. & W. R. Walton, 1950
- Trochochaetidae
 Pettibone, M. H., 1963
- Truro
 Graham, J. D., 1838
 fossiliferous boulders
 Crosby, W. C., 1881
 geomorphology
 Crosby, W. O., 1881
 sand plains
 Grabau, A. W., 1897
- Trygon centura*
 host for *Acanthobothrium paulum*
 Linton, E., 1889-1891
 host for *Anthocephalum gracile*
 Linton, E., 1889-1891
 host for *Caligus rapax*
 Rathbun, R., 1885
 host for *Lecanicephalum peltatum*
 Linton, E., 1889-1891
 host for *Parataenia medusia*
 Linton, E., 1889-1891
 host for *Phyllobothrium joliatum*
 Linton, E., 1889-1891
 host for *Rhinebothrium flexile*
 Linton, E., 1889-1891
 host for *Rhynchobothrium hispidum*
 Linton, E., 1889-1891
 host for *Rhynchobothrium longispine*
 Linton, E., 1889-1891
 host for *Rhynchobothrium tenuispine*
 Linton, E., 1889-1891
 host for *Rhynchobothrium wagneri*
 Linton, E., 1889-1891
 host for *Spongiobothrium variabile*
 Linton, E., 1889-1891
 host for *Syndesmobothrium juticolle*
 Linton, E., 1889-1891
 host for *Tetrarhynchus robustum*
 Linton, E., 1889-1891
 host for *Tetrarhynchus tenue*
 Linton, E., 1889-1891
- Trygon hastata*
 Storer, D. H., 1844a, 1848a
- Trypanosoma raiae*
 parasite of *Raia ocellata*
 Kudo, R., 1923
- Tube worms
 see various sedentary Polychaeta
- Tubifex benederi*
 Moore, J. P., 1905b
- Tubifex hamatus*
 Moore, J. P., 1905b
- Tubifex irroratus*
 Moore, J. P., 1905b

- Tubularia*
 hydranth autotomy
 Morse, M., 1909
 regeneration
 Goldin, A., 1942
 resistance to x-rays
 Watt, D. J., 1955
- Tubularia crassa*
 Fraser, C. M., 1943
- Tubularia crocea*
 Fraser, C. M., 1912
 hydranth formation
 Moore, J. A., 1939
- Tubularia parasitica*
 on *Corymorpha pendula*
 Hargitt, C. W., 1902a
- Tunicata
 Desor, E., 1851d
 Verrill, A. E., 1871a, 1871b, 1873, 1880,
 1886
 behavior
 Grave, C., 1941a
 Watterson, R. L., 1945
 feeding
 Jørgensen, C. B., 1952
 larval
 Grave, C., 1920
 Woodbridge, H., 1924
 development
 Bertholf, L. M., 1945
 Bertholf, L. M. & S. O. Mast, 1944
 Jackson, S. F., 1958
 Scott, F. M., Sister, 1942, 1945-1952
 fertilization
 Morgan, T. H., 1941
 fouling
 Parker, G. H., 1924
 metamorphosis
 Grave, C., 1941b
 larval
 Woodbridge, H., 1924
 morphology
 Metcalf, M. M., 1895
 Willey, A., 1901
 physiology
 Grosch, D. S. & Z. H. Smith, 1957
- Turbellaria
 Hyman, L., 1952
 Jones, E. R., 1938
 Pearse, A. S. & A. M. Walker, 1939
 Peck, J. I., 1896
 Provenzano, A. J., Jr., 1961
 Verrill, A. E., 1882a, 1888-1892c.,
 1892-1895
 Verrill, A. E., S. I. Smith & O. Harger
 1873
 Wheeler, W. M., 1894a, 1894b
 commensalism
 Linton, E., 1910c
 development
 Gardner, E. G., 1895
 Patterson, J. T., 1912
 Surface, F. M., 1907
 distribution
 Bush, L., 1964
 Hyman, L. H., 1939
- Turbellaria
 feeding
 Jennings, J. B., 1957
 new species
 Graff, L. V., 1911
 morphology
 Curtis, W. C., 1908
- Turbonilla*
 Bartsch, P., 1907-1912
- Turbonilla (Pyrgiscus) boteonis*
 Bartsch, P., 1907-1912
- Turbonilla (Strioturbonilla) bushiana abyssicola*
 Bartsch, P., 1907-1912
- Turbonilla elegans*
 Verrill, A. E., 1872
- Turbonilla (Pyrgiscus) elegantula branfordensis*
 Bartsch, P., 1907-1912
- Turbonilla (Pyrgiscus) mighelsi*
 Bartsch, P., 1907-1912
- Turbonilla (Pyrgiscus) sumneri*
 Bartsch, P., 1907-1912
- Turbonilla sumneri*
 Winkley, H. W., 1912
- Turbonilla verrilli*
 Winkley, H. W., 1912
- Turbonilla (Pyrgiscus) verrilli*
 Bartsch, P., 1907-1912
- Turbonilla (Pyrgiscus) vineae*
 Bartsch, P., 1907-1912
- Turbonilla (Pyrgiscus) winkleyi*
 Bartsch, P., 1907-1912
- Turritella acicula*
 Stimpson, W., 1854a
- Turritella interrupta*
 Adams, C. B., 1839a
- Tylocephalum pingue*
 parasite of *Rhinoptera quadriloba*
 Linton, E., 1889-1891
- Tylosurus acus*
 Fowler, H. W., 1917
- Tylosurus caribbaeus*
 host for *Bothriocephalus restiformis*
 Linton, E., 1941
 host for *Distomum nitens*
 Linton, E., 1898c
 host for *Dibothrium restiforme*
 Linton, E., 1889-1891
 host for *Echinorhynchus pristis*
 Linton, E., 1892a (1891)
- Tylosurus caribbaeus*
 host for *Echinorhynchus pristis* var. *tenuicornis*
 Linton, E., 1892a (1891)
- Tylosurus marinus*
 Fowler, H. W., 1917
 host for *Gasterostomum*
 Linton, E., 1901a
 parasites of
 Linton, E., 1901a
- Uca*
 light
 Brown, F. A., Jr. & M. N. Hines, 1952
 Brown, F. A., Jr., M. I. Sandeen & N.
 Fingerman, 1952
 Brown, F. A., Jr., M. I. Sandeen &
 C. L. Ralph, 1954
 Brown, F. A., Jr. & G. C. Stephens, 1951
 Brown, F. A., Jr. & H. M. Webb, 1949

Uca

periodicity

- Barnwell, F. H. & F. A. Brown, Jr., 1963
 Brown, F. A., Jr. & M. N. Hines, 1952
 Brown, F. A., Jr., M. I. Sandeen & N. Fingerman, 1952
 Brown, F. A., Jr., M. I. Sandeen & C. L. Ralph, 1954
 Brown, F. A., Jr. & G. C. Stephens, 1951
 Brown, F. A., Jr. & H. M. Webb, 1949
 Brown, F. A., Jr., H. M. Webb, M. F. Bennett & M. I. Sandeen, 1954
 Fingerman, N., 1956, 1957b
 Stephens, G. C., J. P. Green, B. Guttman & R. A. Schinske, 1958
 Webb, H. M. & F. A. Brown, Jr., 1965

temperature

- Brown, F. A., Jr., H. M. Webb, M. F. Bennett & M. I. Sandeen, 1954

tidal amplitude

- Brown, F. A., Jr., M. I. Sandeen & N. Fingerman, 1952
 Brown, F. A., Jr., H. M. Webb, M. F. Bennett & M. I. Sandeen, 1954

Uca pugilator

Cushman, J. A., 1906a

behavior

Pearse, A. S., 1914a, 1914b

burrowing

Dembowski, J. B., 1926

heat tolerance & temperature relationships

Wilkens, J. L. & M. Fingerman, 1965

life history

Hyman, O. W., 1922

Uca pugnax

Cushman, J. A., 1906a

behavior

Pearse, A. S., 1914a, 1914b

color change

Brown, F. A., Jr., M. Fingerman, M. I. Sandeen & H. M. Webb, 1953
 Green, J. P., 1964

effects of pollution

Claff, C. L., F. N. Sudak and V. Moloney, 1958

host for *Gymnodinioides*

Trager, W., 1957

morphology

Green, J. P., 1964

periodicity

Bennett, M. F. & F. A. Brown, Jr., 1959b
 Bennett, M. J., J. Shriner & R. A. Brown, 1957
 Brown, F. A., Jr., M. F. Bennett & M. I. Sandeen, 1953
 Brown, F. A., Jr., M. F. Bennett & H. M. Webb, 1954
 Brown, F. A., Jr., M. Fingerman, M. I. Sandeen & H. M. Webb, 1953
 Brown, F. A., Jr., H. M. Webb & R. C. Graves, 1952

diurnal

Stephens, G. C., 1955

lunar

Bennett, M. F. & F. A. Brown, Jr., 1959a
 1959b

Uca pugnax

motor activity

Bennett, M. F., J. Shriner & R. A. Brown, 1957

respiration

Webb, H. M. & F. A. Brown, Jr., 1958
 1961

temperature

Brown, F. A., Jr., M. F. Bennett & M. I. Sandeen, 1953
 Brown, F. A., Jr., M. Fingerman, M. I. Sandeen & H. M. Webb, 1953

Ulva lactuca

radioactive zinc uptake

Gutknecht, J., 1961

Uncatena Pond

Dinophyceae, unarmoured

Hulburt, E. M., 1957

phytoplankton

Hulburt, E. M., 1963

Unciola irrorata

Smith, S. I., 1877-1882c

Unconformities

Woodworth, J. B., 1897

Uplift, post glacial

Fairchild, H. L., 1919

Uronychia setigera

Calkins, G. N., 1902

Urophycis chuss

larval stages

Miller, D. & R. R. Marak, 1959

Urophycis tenuis

feeding

Herrick, C. J., 1903

Urosalpinx

breeding

Mead, A. D., 1898

Urosalpinx cinerea

accessory boring organ

Carriker, M. R. & D. van Gaudt, 1964

hermaphroditism

Grave, B. H. & J. Smith, 1936a

host for *Parorchis avitus*

Cable, R. M. & H. W. Stunkard, 1931

U. S. Fish Commission

Woods Hole

Baird, S. F., 1889

Galtsoff, P. S., 1962

Linton, E., 1915a, 1915b

dredging stations

Smith, S. I. & R. Rathbun

scientific investigations

Collins, J. W., 1889

Rathbun, R., 1883

Ryder, J. A., 1892

Smith, J. A., 1889

Sumner, F. B., 1904, 1905, 1908

Tanner, Z. L., 1882, 1885, 1886, 1887, 1889

Valencinia rubens

Coe, W. R., 1895

Valrulineria sp.

Phleger, F. B. & W. R. Walton, 1950

Vaucheria arcassonensis

Blum, J. L. & J. T. Conover, 1953

- Vaucheria compacta*
Blum, J. L. & J. T. Conover, 1953
- Vaucheria coronata*
Blum, J. L. & J. T. Conover, 1953
- Vaucheria intermedia*
Blum, J. L. & J. T. Conover, 1953
- Vaucheria minuta*
Blum, J. L. & J. T. Conover, 1953
- Vaucheria nasuta*
Bernatowicz, A. J., 1958
- Vaucheria thuretii*
Blum, J. L. & J. T. Conover, 1953
- Vaucheria vipera*
Blum, J. L., 1960
- Veliger larvae
Anachis avara
Scheltema, R. S. & A. H. Scheltema, 1963
- Nassarius*
planktonic existence
Scheltema, R. S., 1956
- Venericardia*
fossil
Verrill, A. E., 1878
- Venericardia borealis*
McAlester, A. L., I. G. Speden & M. A. Buzas, 1964
Raup, D. M. & D. R. Lawrence, 1964
- fossil
Raup, D. M. & D. R. Lawrence, 1963
- Venus*
Teschemacher, J. E., 1851
- fossil
Sanford, S. N. F., 1934
- Venus mercenaria*
Ropes, J. W., 1963
Winkley, H. W., 1907
- Asterias forbesi*, mechanism employed to open
Burnett, A. L., 1960
- behavior, early stages
Turner, H. J., Jr. & C. J. George, 1955
- distribution & abundance
Ropes, J. W. & C. E. Martin, 1960
- effect of power dredging
Turner, H. J., Jr., 1957
- fossil
Merrill, F. J. H., 1890
Raup, D. M. & D. R. Lawrence, 1963
- heat death, physiology
Orr, P. R., 1946
- hermaphroditism
Grave, B. H. & J. Smith, 1936a
- light effects upon
Bennett, M. F., 1954
- periodicity
Bennett, M. F., 1954
27-day, daily, monthly
Brown, F. A., Jr., M. F. Bennett, H. M. Webb & C. M. Ralph, 1956
Brown, F. A., Jr., H. M. Webb & M. F. Bennett, 1955b
- Venus mercenaria var antiqua*
Scudder, S. H., 1877
- Vertebrata
U. S. Fish Commission, 1901
- Miocene
Dall, W. H., 1894
- Vineyard Sound
algae
Davis, B. M., 1913a, 1913b
- community organization
Allee, W. C., 1934
- currents
Haight, F. J., 1938
Mitchell, H., 1857
- fauna
Verrill, A. E., 1873, 1882a
- additions
Verrill, A. E., 1882b
- distribution
Verrill, A. E., 1871b
- free-swimming or floating
Verrill, A. E., 1873
- Foraminifera
Cushman, J. A., 1944
- interference tides
Mitchell, H., 1856
- invertebrates
Verrill, A. E., S. I. Smith & O. Harger, 1873
- distribution
Allee, W. C., 1922d, 1923a
- Malacostraca
Smith, S. I., 1873
- microbiology
Saz, A. K., S. Watson, S. R. Brown & D. L. Lowery, 1963
- nannoplankton
Yentsch, C. S. & J. H. Ryther, 1959
- nitrate, seasonal cycle of
Lillick, L. C., 1937
- Ostracoda
Cushman, J. A., 1906b
- phosphate, seasonal cycle
Lillick, L. C., 1937
- physical features
Verrill, A. E., S. I. Smith & O. Harger, 1873
- phytoplankton
Hellebust, J. A., 1965
Yentsch, C. S. & J. H. Ryther, 1959
- seasonal distribution of
Lillick, L. C., 1937
- plankton
Clarke, G. L. & D. J. Zinn, 1937
- sand movements
Mitchell, H., 1887
- shoals
U. S. Coast & Geodetic Survey, 1884b
- submarine topography
U. S. Coast & Geodetic Survey, 1887
- sunfish
Dearborn, H. A. S., 1826
- temperature, seasonal cycle
Lillick, L. C., 1937
- tides
Mitchell, H., 1854, 1857
Redfield, A. C., 1953
- zooplankton
seasonal production
Clarke, G. L. & D. J. Zinn, 1937

- Virbius zostericola*
 Verrill, A. E., S. I. Smith & O. Harger, 1873
 breeding
 Thompson, M. T., 1899
 development larval
 Smith, S. I., 1873
- Vibrio*
 Pabin, H. & F. B. Bang, 1964
 on *Limulus polyphemus*
 Smith, W. R., 1964
- Virgulina fusiformis*
 Parker, F. L., 1952
- Verticella*
 feeding
 Peck, J. I., 1896
- Waquoit Bay
 exchange of fish by tidal currents
 Williams, G. C., 1960
 fish landings from weir
 Commissioners on Inland Fisheries, 1872
 Lyman, T., 1872a
- Wareham River
 oyster fishery
 Galtsoff, P. S., H. F. Prytherch & H. C. McMillin, 1930
- Warnowia parva*
 Hulburt, E. M., 1957
- Wasting disease
Zostera marina
 Renn, C. E., 1936b
- Water
 density
 Bigelow, H. B., 1915, 1917, 1922, 1927
 Matthiessen, G. C., 1960
 interstitial of recent marine mud
 Siever, R., R. M. Garrels, J. Kanwisher & R. A. Berner, 1961
 movement
 Barlow, J. P., 1955
 Bumpus, D. F., 1961
 Bumpus, D. F. & G. C. Day, 1957
 Burbanck, W. D., M. E. Pierce & G. C. Whitely, Jr., 1956
 Fish, C. J., 1925, 1928
 Haight, F. J., 1938
 Miller, R. L. & J. M. Zeigler, 1964
 Rands Harbor
 Burbanck, W. D., M. E. Pierce & G. C. Whitely, Jr., 1956
 temperature
 Day, C. G., 1960
 Water soluble yellow substances and chloroplastic pigments in algae
 Yentsch, C. S. & C. A. Reichert, 1961, 1962
- Wave action
 effects on algae
 Kingsbury, J. M., 1960, 1962
- Waves
 Miller, R. L. & J. M. Zeigler, 1958
 surface
 Seiwel, H. R., 1948
- Webbinella*
 Phleger, F. B. & W. R. Walton, 1950
- Wellfleet, creeks & islands of
 Whitman, L., 1795
- Polychaeta
 Webster, H. E. & J. E. Benedict, 1884
- Wellfleet
 sand plains
 Grabau, A. W., 1897
 topography
 Whitman, L., 1810
- West Falmouth
 intertidal algae
 Kingsbury, J. M., 1962
 wave effects upon
 Kingsbury, J. M., 1960
- West Yarmouth
 fauna
 Lyman, T., 1861
- Western Cape Cod
 Pleistocene geology
 Mather, K. F., R. P. Goldthwait & L. R. Theismeyer, 1940, 1942
- Whale lice
 see *Cyamidae* (Caprellidae)
- Whales
 Brown, J. T., 1883
 spermaceti morphology
 Jackson, J. B. S., 1845
 whalebone of New England
 Allen, G. M., 1916
- Whelks
 see *Busycon*, *Thais*
- White shrimp
 see *Callinassa stimpsoni*
- Winkles
 see *Littorina*
- Winter
 effect on fauna and flora of Woods Hole
 Parker, R. W., 1934
 effects on *Sargatia luciae*
 Parker, G. H., 1919
- Winter studies
 Irving, L., 1942
- Woods Hole
 Raymond, J. E. G., 1959
 Summers, F. M. & G. W. Kidder, 1936
 Stunkard, H. W., 1953
- Acarina*
 Hag, J., 1965
- algae
 Davis, B. M., 1913a, 1913b
- Amphipoda
 Holmes, S. J., 1905
- Anthozoa
 Hargitt, C. W., 1914
 as site for biological farm
 Whitman, C. O., 1902
- bacteriology, Eel Pond
 Kelly, C. B., 1950
- bioluminescence
 Backus, R. H., C. S. Yentsch & A. Wing, 1961
- breeding
 Thompson, M. T., 1899
- Bryozoa
 Osburn, R. C., 1912
 Rogick, M. D., 1945, 1949
 Rogick, M. D. & H. Croasdale, 1949
- Characeae
 Wood, R. D., 1949
- Chlorophyta
 Gifford, C. E. & E. P. Odum, 1961
- ciliate fauna
 Faure-Fremiet, E. A., 1951a

- Woods Hole
 Cnidaria
 Hargitt, C. W. & G. T. Hargitt, 1910
 cod, tagging
 Smith, H. M., 1902c
 Copepoda
 Sharpe, R. W., 1911
 Wilson, C. B., 1932
 free swimming
 Wheeler, W. M., 1901
 Echinodermata
 Clark, H. L., 1904
 fish
 Baird, S. F., 1873a
 Nichols, J. T. & C. M. Breder, Jr., 1927
 behavior
 Bumpus, H. C., 1898a, 1898b, 1898c
 check list
 Bean, T. H., 1881, 1884
 Flagellata
 Lackey, J. B., 1940
 Foraminifera
 Cushman, J. A., 1908
 Great Harbor
 bioluminescence
 Backus, R. H., C. S. Yentsch & A. Wing, 1961
 hydrography
 Thomas, Lt., C. M., 1938
 light penetration
 Clarke, G. L., 1938
 meteorology
 Fish, C. J., 1925
 plankton
 Fish, C. J., 1925
 Protozoa
 Lackey, J. B., 1936
 distribution & ecological factors
 Lackey, J. B., 1938
 salinity
 Fish, C. J., 1925
 sediments
 Manheim, F. T., J. V. A. Trumbull, A. R. Tagg & J. Hulsemann, 1964
 temperature, water
 Fish, C. J., 1925
 water movement
 Fish, C. J., 1925
Homarus americanus
 migrations
 Bumpus, H. C., 1901
 hydrogen sulphide
 Manheim, F. T., J. V. A. Trumbull, A. R. Tagg & J. Hulsemann, 1964
 Hydromedusae, spring
 Hargitt, C. W., 1902a
 Hydrozoa
 Fraser, C. M., 1912
 Hargitt, C. W., 1908, 1909b
 Nutting, C. C., 1901
 intertidal fauna
 ecology of
 Howard, R. S., 1954
 invertebrates
 behavior
 Bumpus, H. C., 1898a, 1898b, 1898c
- Woods Hole
 invertebrates
 key
 Smith, R. I., (Ed.), 1964
 kettle holes
 Koons, B. F., 1884, 1885
 Little Harbor
 temperature
 Edwards, B. J., 1873
 water temperature, 1873
 U. S. Lighthouse Board, 1873
 Marine Biological Laboratory
 Lillie, F. R., 1944
 marine fungi
 Sparrow, F. K., Jr., 1936
 mollusks, check list
 Slater, E. M., 1960
 natural history notes
 Gray, G. M., 1932-1945
 nematode intertidal distribution
 Cobb, N. A., 1929
 Oligochaeta
 Welch, P. S., 1917
 parasites of fish
 Acanthocephala
 Linton, E., 1889-1891, 1892a
 Cestoda
 Linton, E., 1889-1891, 1898b
 Trematoda
 Linton, E., 1898
 pollution
 Kelly, C. B., 1950
 polychaete distribution
 Plaine, H. L., 1952
 polyclads
 Hyman, L. H., 1939
 Porifera
 de Laubenfels, M. W., 1949
 productivity, rocky intertidal zones
 Gifford, C. F. & E. P. Odum, 1961
 Protozoa
 Calkins, G. N., 1902
 reforestation
 Chrysler, M. A., 1905
 Rhodophyceae
 Jao, C. C., 1936
 sharks
 Allen, G. M., 1921
 Anonymous, 1916
 shell mounds, aboriginal
 Baird, S. F., 1882
 succession, plant
 Chrysler, M. A., 1905
 temperature, effects on distribution
 Allee, W. C., 1922a
 tides, interference phenomena
 Redfield, A. C., 1953
 Turbellaria
 Bush, L., 1964
 water density
 U. S. Fish Commission, 1898
 water temperature
 U. S. Fish Commission, 1898
 winter biological studies
 Irving, L., 1942
Woodsholia lilliei
 Graff, L. v., 1911

- Xiphias gladius*
 Smith, H. M., 1898a
 host for *Ascaris incurva*
 Linton, E., 1898a
 host for *Dibothrium plicatum*
 Linton, E., 1889-1891
 host for *Fistulicola plicatus*
 Linton, E., 1941
 host for *Hirudinella fusca*
 Manter, H. W., 1926
 host for *Philichthys xiphias*
 Linton, E., 1901b
 host for *Tristomum coccineum*
 Linton, E., 1898c
 parasites of
 Linton, E., 1901a
 reproduction
 Lee, R. E., 1942
 X-rays, resistance to *Tubularia*
 Watt, D. J., 1955
- Xyala striata*
 Cobb, N. A., 1920
- Yolida limatula*
 anatomy
 Drew, G. A., 1899
 embryology
 Drew, G. A., 1899
 sediment reworking
 Rhoads, D. C., 1963
- Yolida simplex*
 hermaphroditism
 Grave, B. H. & J. Smith, 1936a
- Ypsilon exile*
 Cobb, N. A., 1920
- Zausodes arenicolus*
 Wilson, C. B., 1932
- Zenopsis ocellatus*
 Gill, T., 1863
- Zeus ocellatus*
 Storer, D. H., 1859
- Zinc 65
 Burbanck, W. D., R. Grabske & J. R.
 Comer, 1964
 uptake
 Gutknecht, J., 1961, 1962
 by benthic algae
 Buchman, R. W. & E. P. Odum, 1960
- Zirfaea crispata*
 Wilson, J. H., 1905
- Zoarces anguillar*
 Smith, H. M., 1898a
 temperature
 Kidder, J. H., 1879
- Zoogeography
 Setchell, W. A., 1922
- Zoogonoides laevis*
 life history
 Stunkard, H. W., 1943
 morphology & life history
 Stunkard, H. W., 1943
 parasite of *Tautoga onitis*
 Linton, E., 1942
- Zooplankton
 Barlow, J. P., 1952
 Conover, R. J., 1961
- Zooplankton
 Cape Cod Bay
 Raymont, J. E. G., 1961
 carbohydrate content
 Raymont, J. E. G. & R. J. Conover, 1961
 migration
 Great Pond, Falmouth
 Barlow, J. P., 1955
 population ecology
 Great Pond, Falmouth
 Barlow, J. P., 1955
 seasonal cycle
 Tisbury Great Pond
 Deevey, G. B., 1948
 seasonal distribution, Woods Hole
 Fish, C. J., 1925
 seasonal production
 Clarke, G. L. & D. J. Zinn, 1937
 volumetric study
 Bigelow, H. B. & M. Sears, 1939
- Zoothamnium alternans*
 development
 Faure-Fremiet, E., 1930
 Summers, F. M., 1938
- Zostera marina*
 Collins, F. S., 1891
 community, algal association
 Davis, B. M., 1913b
 effect of disappearance on invertebrates
 Stauffer, R. C., 1937
 host for *Labryinthula*
 Renn, C. E., 1935, 1936b
 pathology of
 Renn, C. E., 1936b
 problems
 Renn, C. E., 1936a
 wasting disease
 Milne, L. & M. Milne, 1951
- Zygeupolia litoralis*
 Thompson, C. B., 1900, 1901, 1902
- Zygoena*
 Storer, D. H., 1851a
- Zygonectes diaphanus*
 host for *Proteocephalus sp.*
 Linton, E., 1941
- Zygonemertes virens*
 Montgomery, T. H., Jr., 1898

