

HARVARD UNIVERSITY.



LIBRARY

OF THE

MUSEUM OF COMPARATIVE ZOOLOGY

61.323

GIFT OF

Harvard college library

April 5, 1923.



BOUGHT WITH
THE BEQUEST OF
JAMES BROWN,
OF WATERTOWN.

Recd 10 June, 1858.

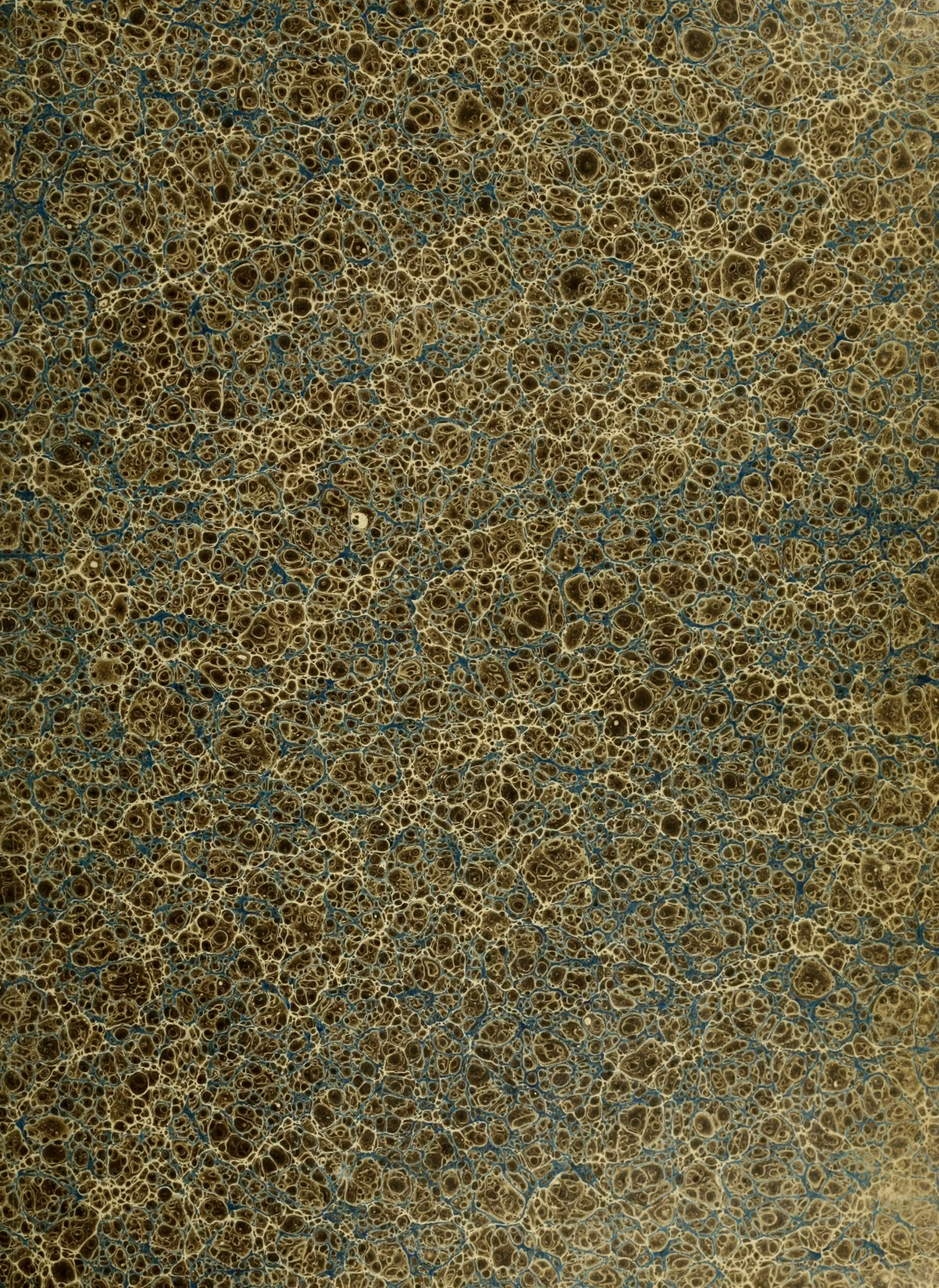

1541
4

MEMORIE
SULLA STORIA E NOTOMIA

LIBRARY
MUS. COMP. ZOOLOGY,
BRIDGE MASS.

Degli Animali senza Vertebre

DEL REGNO DI NAPOLI

DI STEFANO DELLE CHIAJE

Figure



NAPOLI
1822

Tab. 1-4.
" 1-109
346
1
144

Trans. to Mus. of Comp. Zool.

~~IC~~

YR 1883
MUSEUM OF COMPARATIVE ZOOLOGY
HARVARD UNIVERSITY

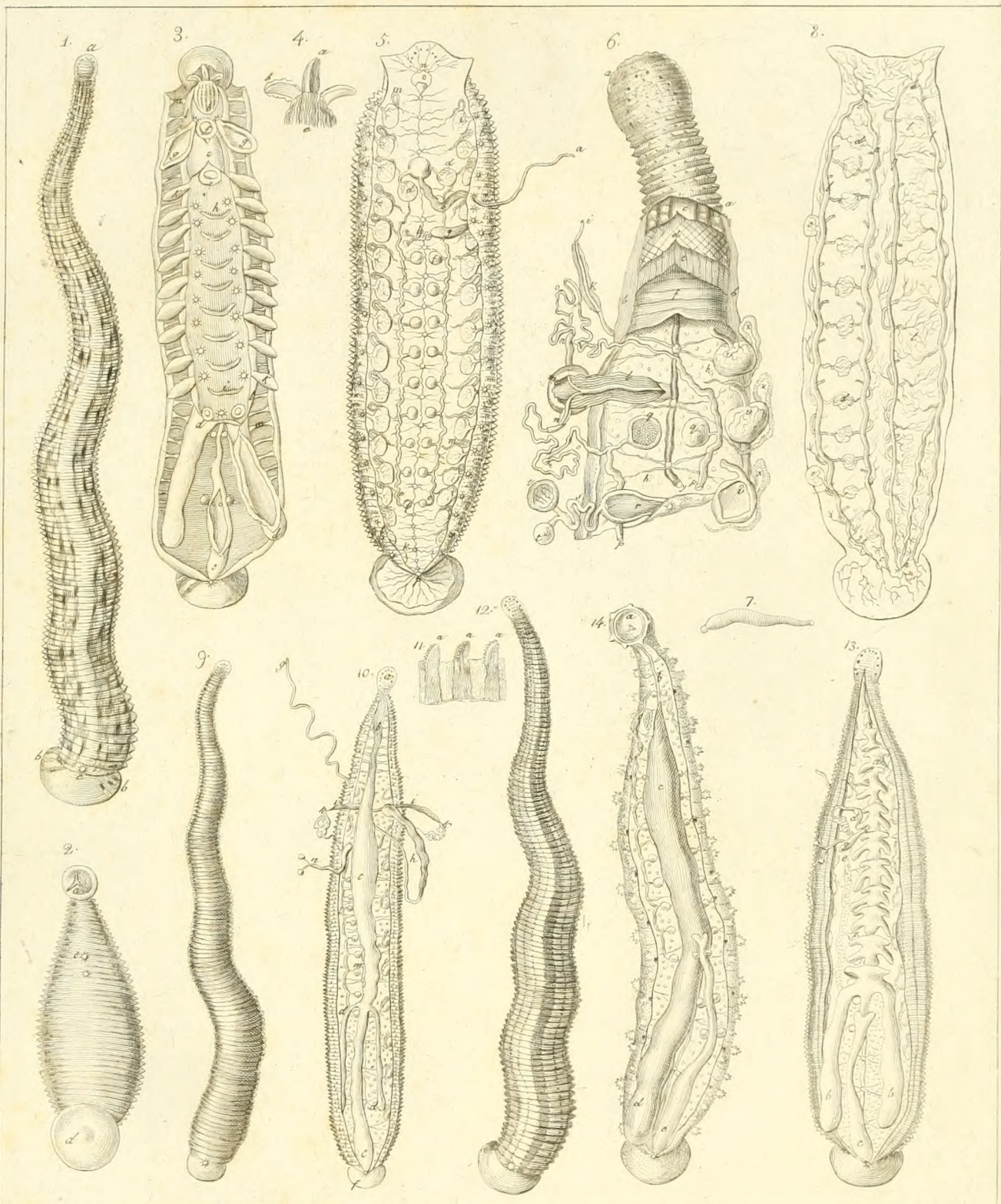

Sicuto chi. 1-8. *Hirudo medicinalis*. 9-11 *H. sanguisuga*. 12-13 *H. vulgaris*. 14 *H. muricata*. *J. de L.*

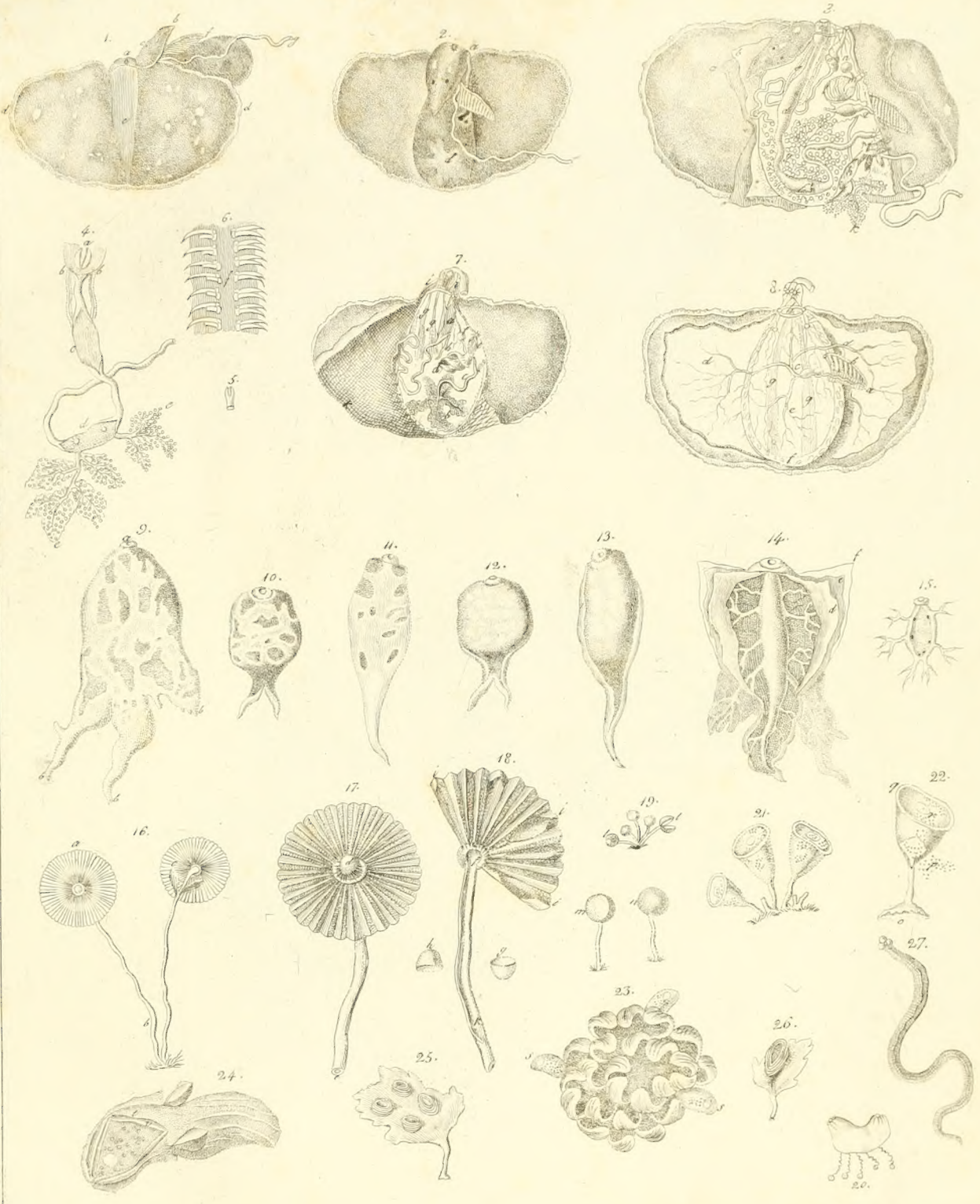

Scissa dei
 1-8. *Olio Amati*. 9-15. *Planaria ocellata*. 16-18. *Acetabulum mediterraneum*
 19. *Polyphysa rubescens*. 20. *Sorticella Cavolini*. 21-26. *Testaceorum ova*. 27. *Ascaris Cheloniae*
Foss inae

MCP LIBRARY
HARVARD UNIVERSITY
CAMBRIDGE, MA USA

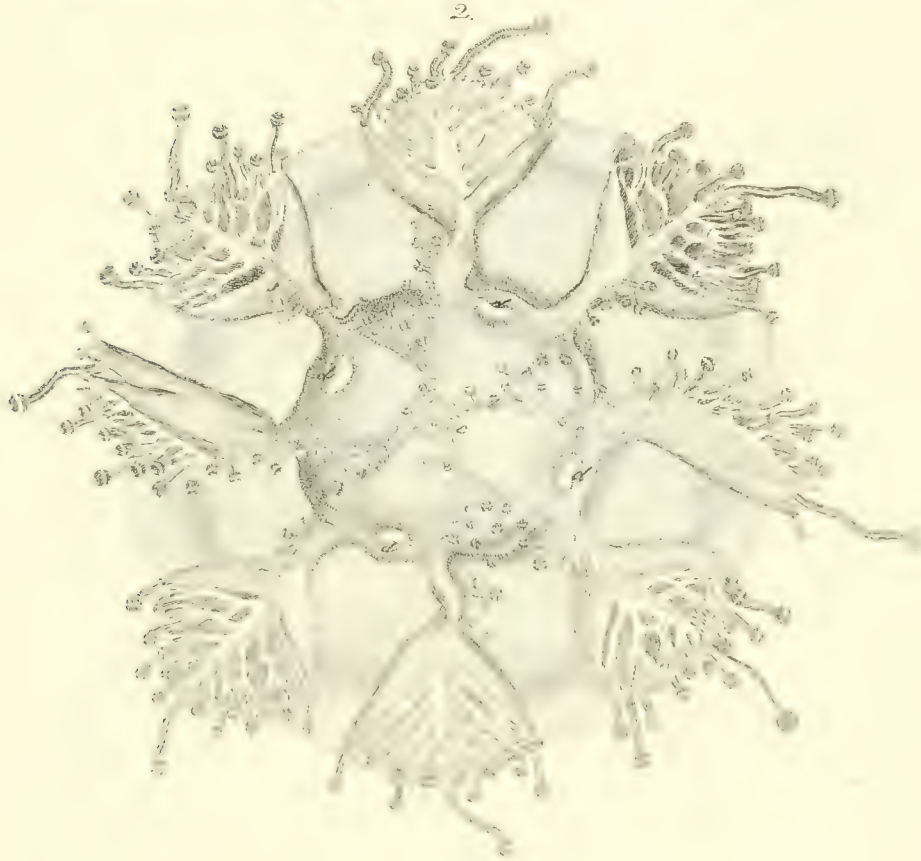
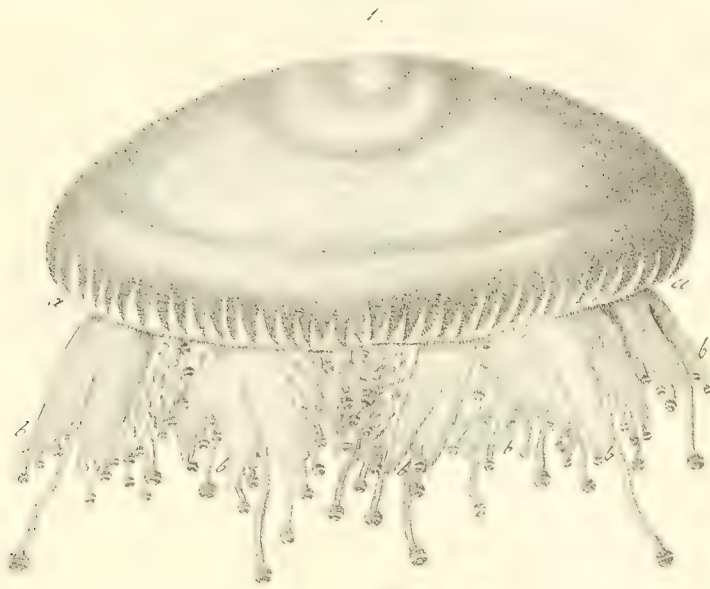

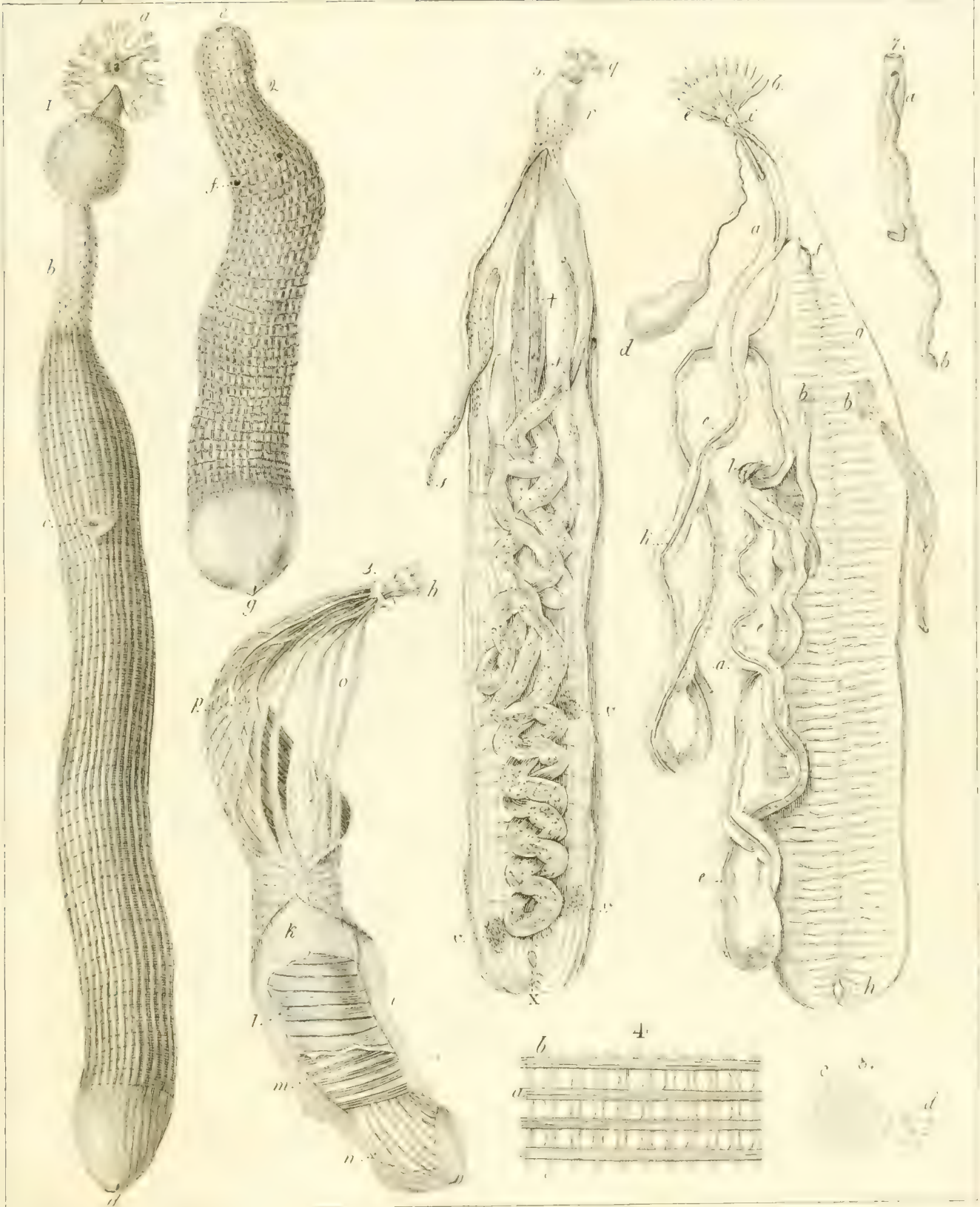

Siphunculus balanophorus.

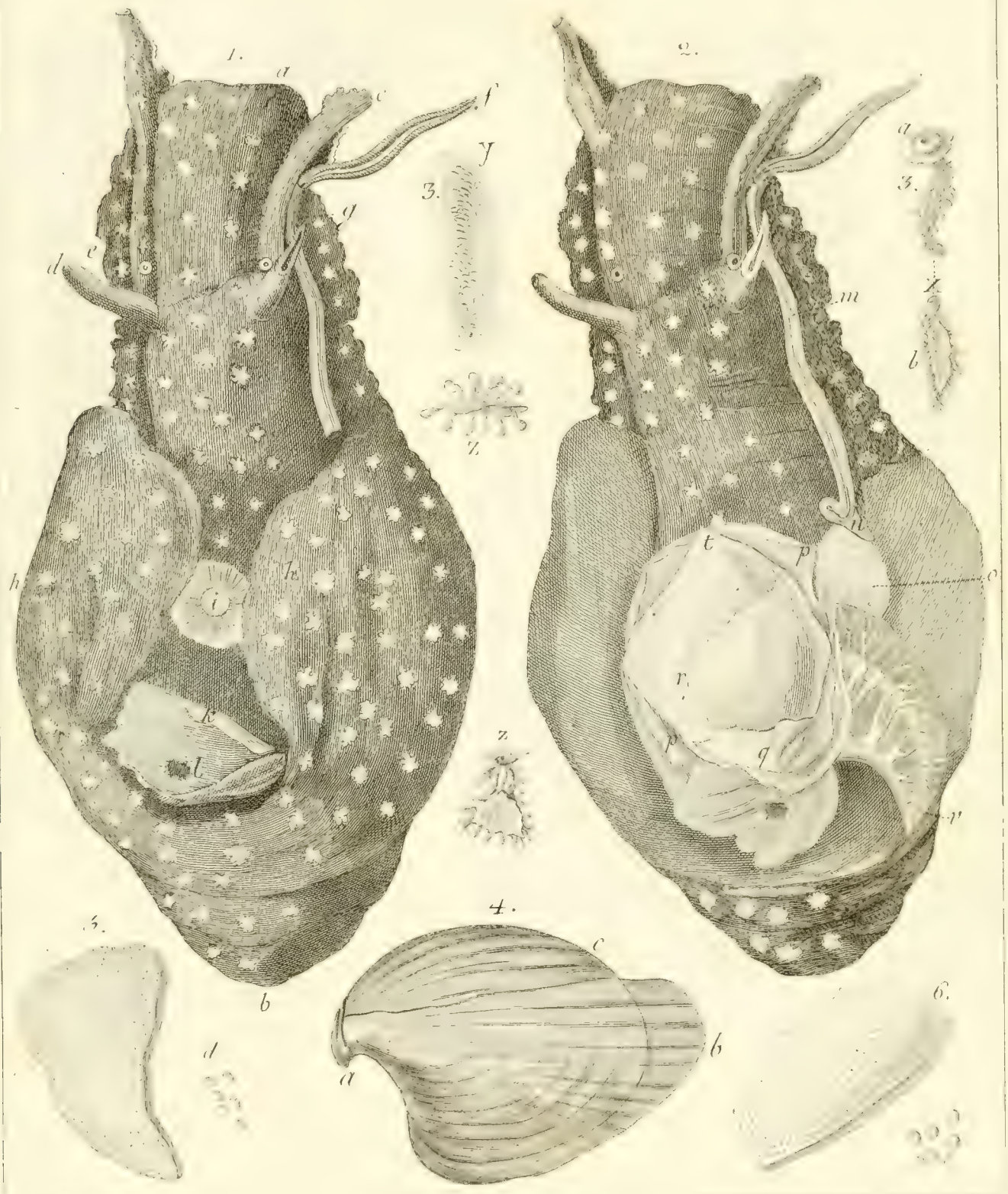

Aplysia leporina.



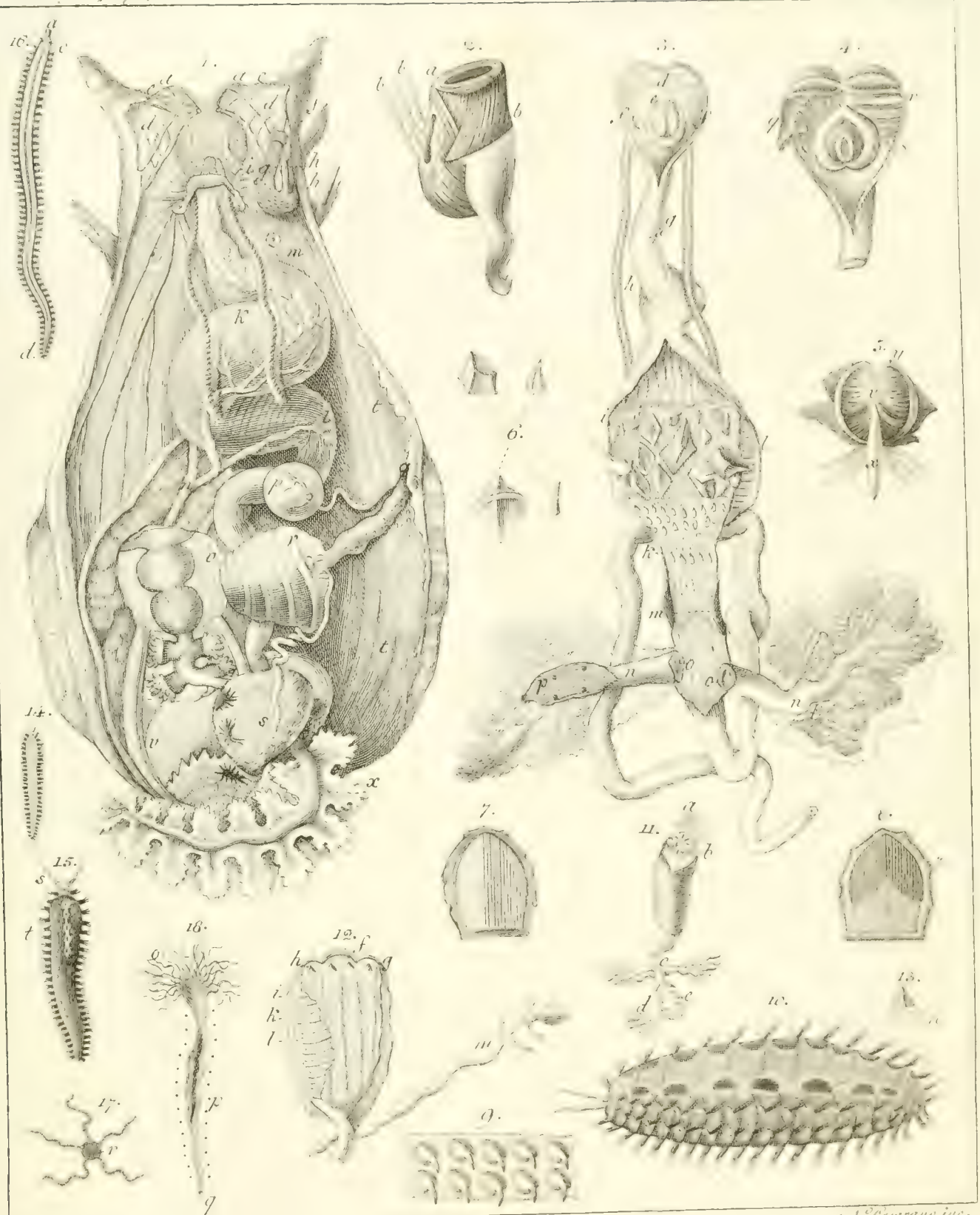

A. Nodding.

J. Casarini inc.

1. 8. *Aplysia leporina*.

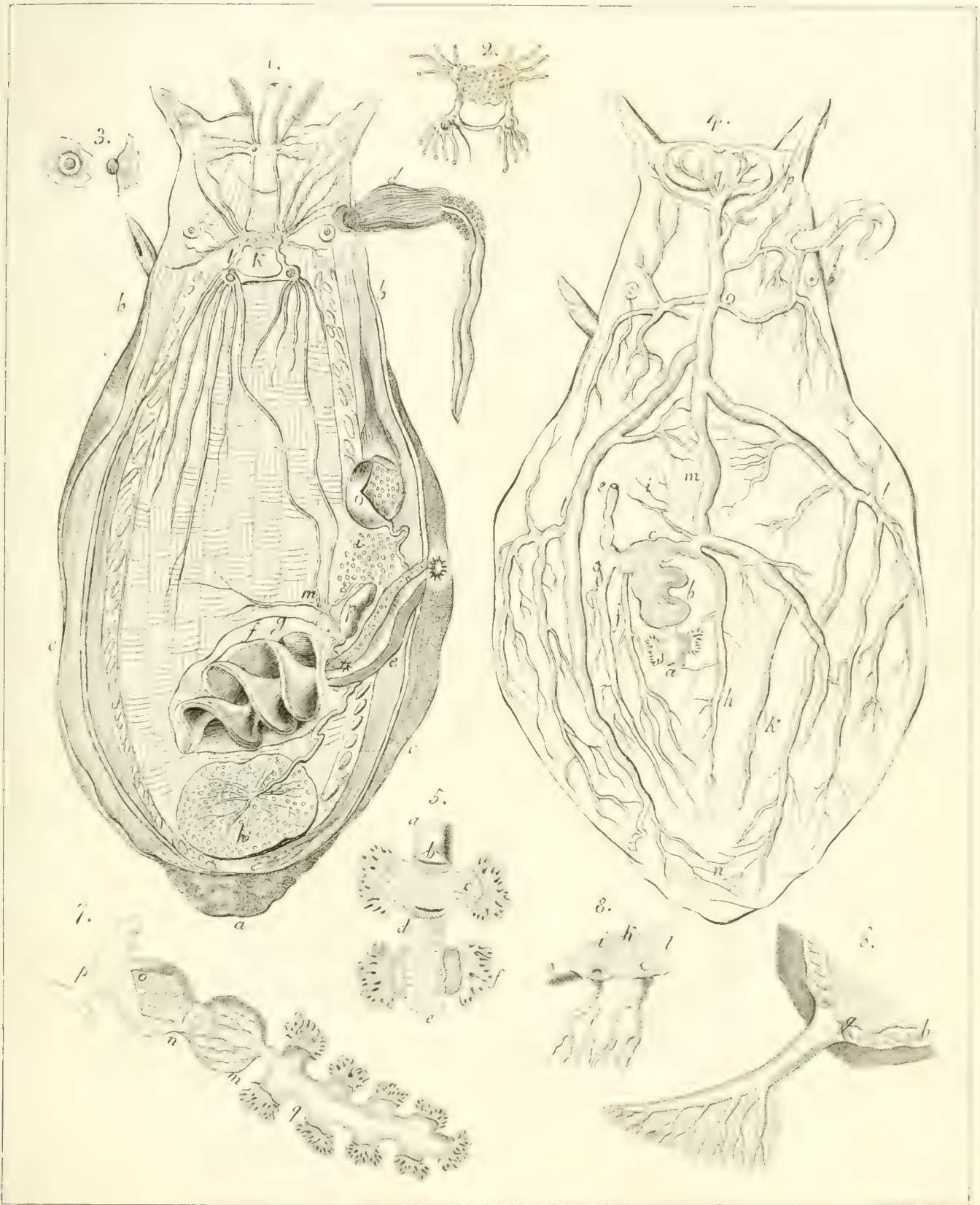

A. Szeffo del.

F. Torrinc. inc.

Aplysia leporina.

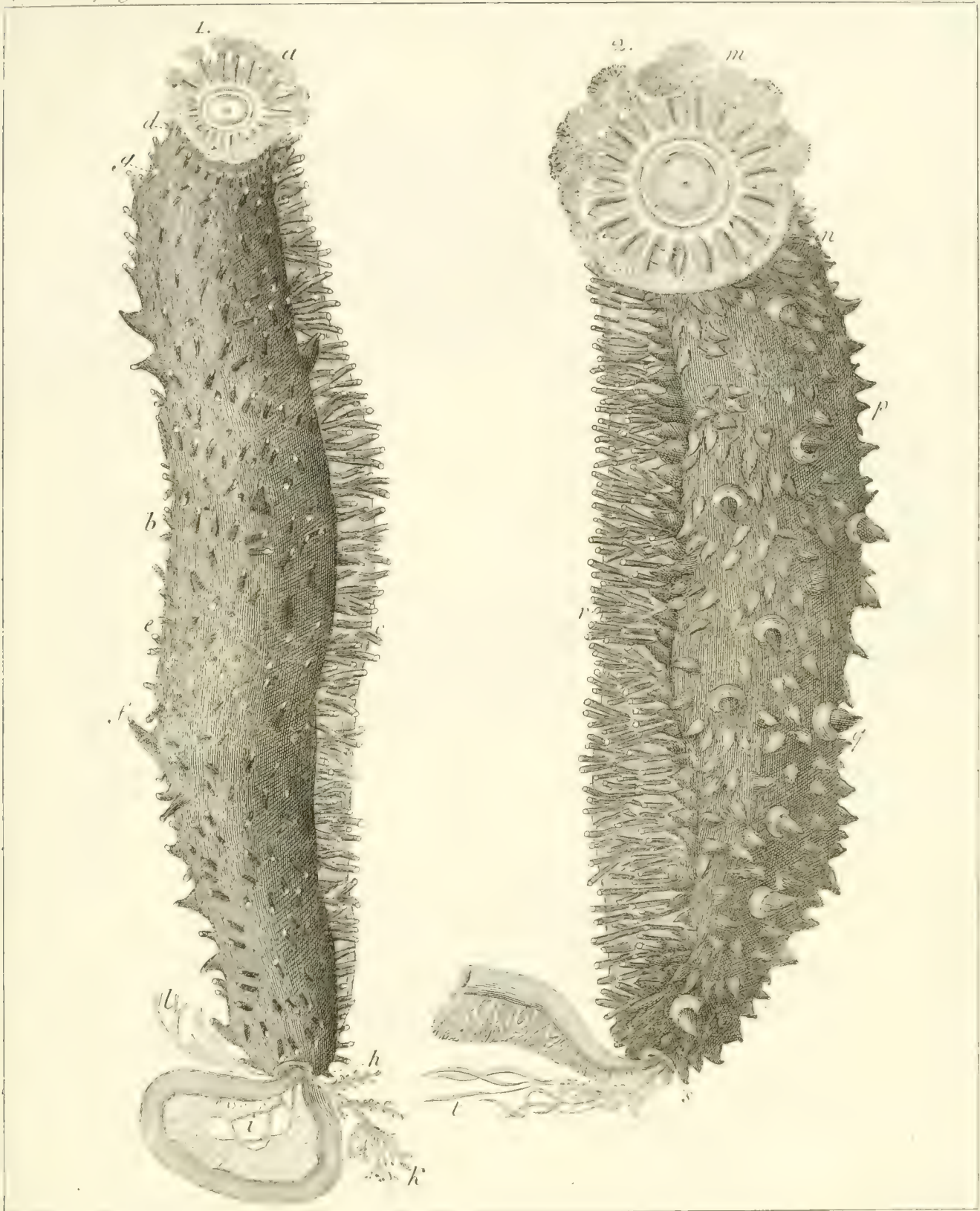

1. *Coelothuria Poli* - 2. *M. sanctori*.

WILLIAM
HARRISON COMPANY
CAMBRIDGE, MA USA

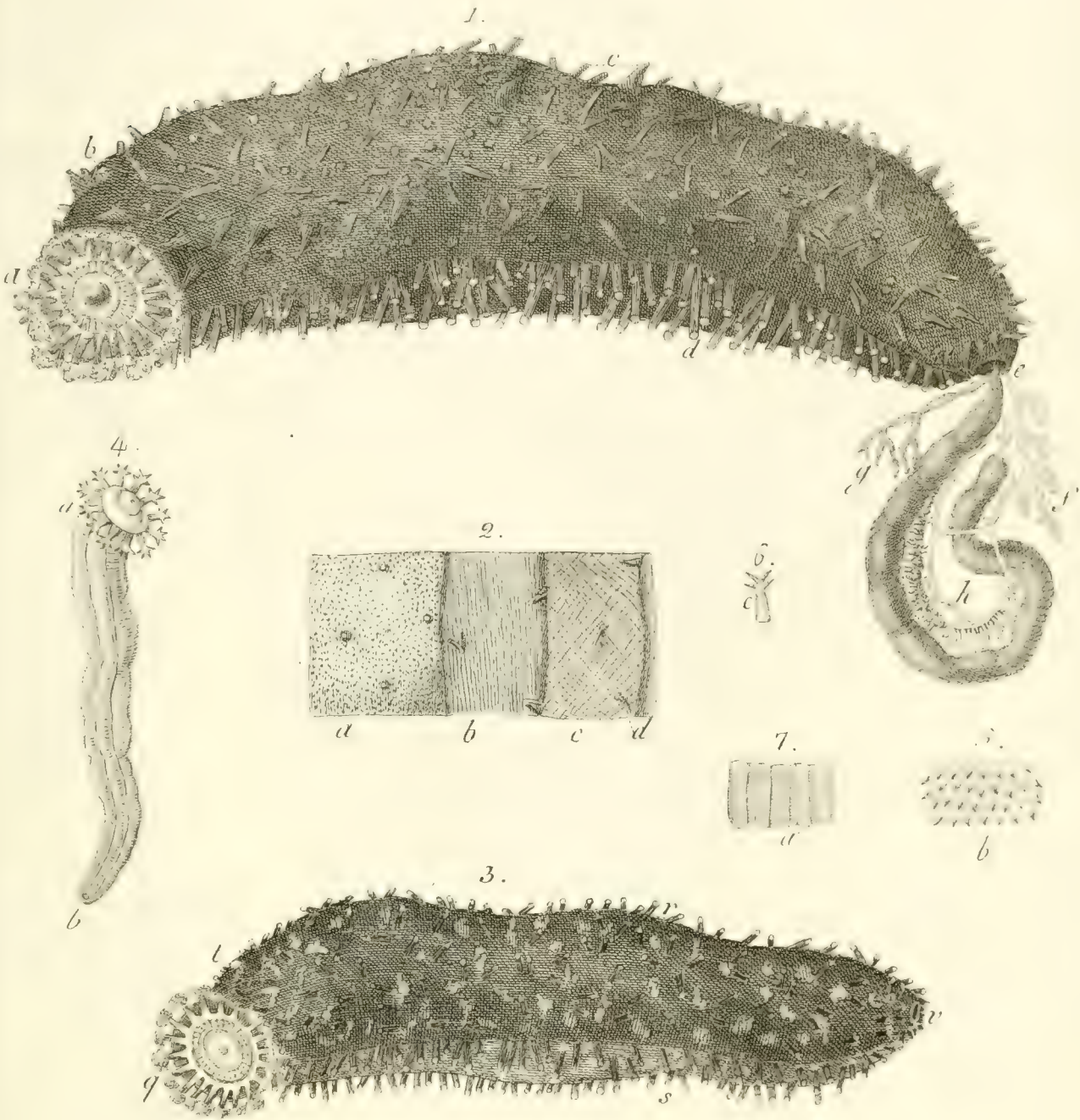

1. *Holothuria Cavolini* - 2. *H. Stellati*.

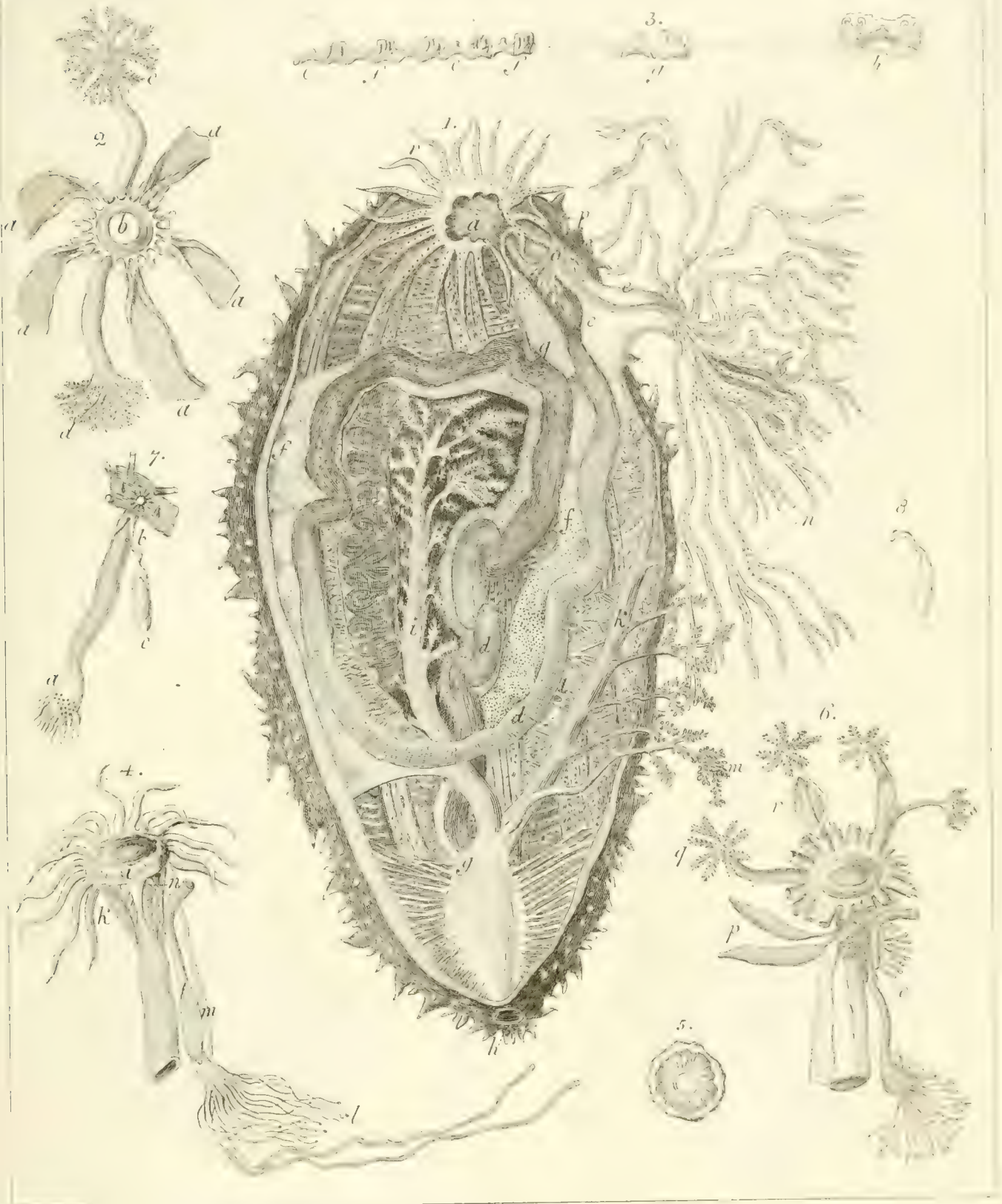

1. *Holothuria tubulosa.*

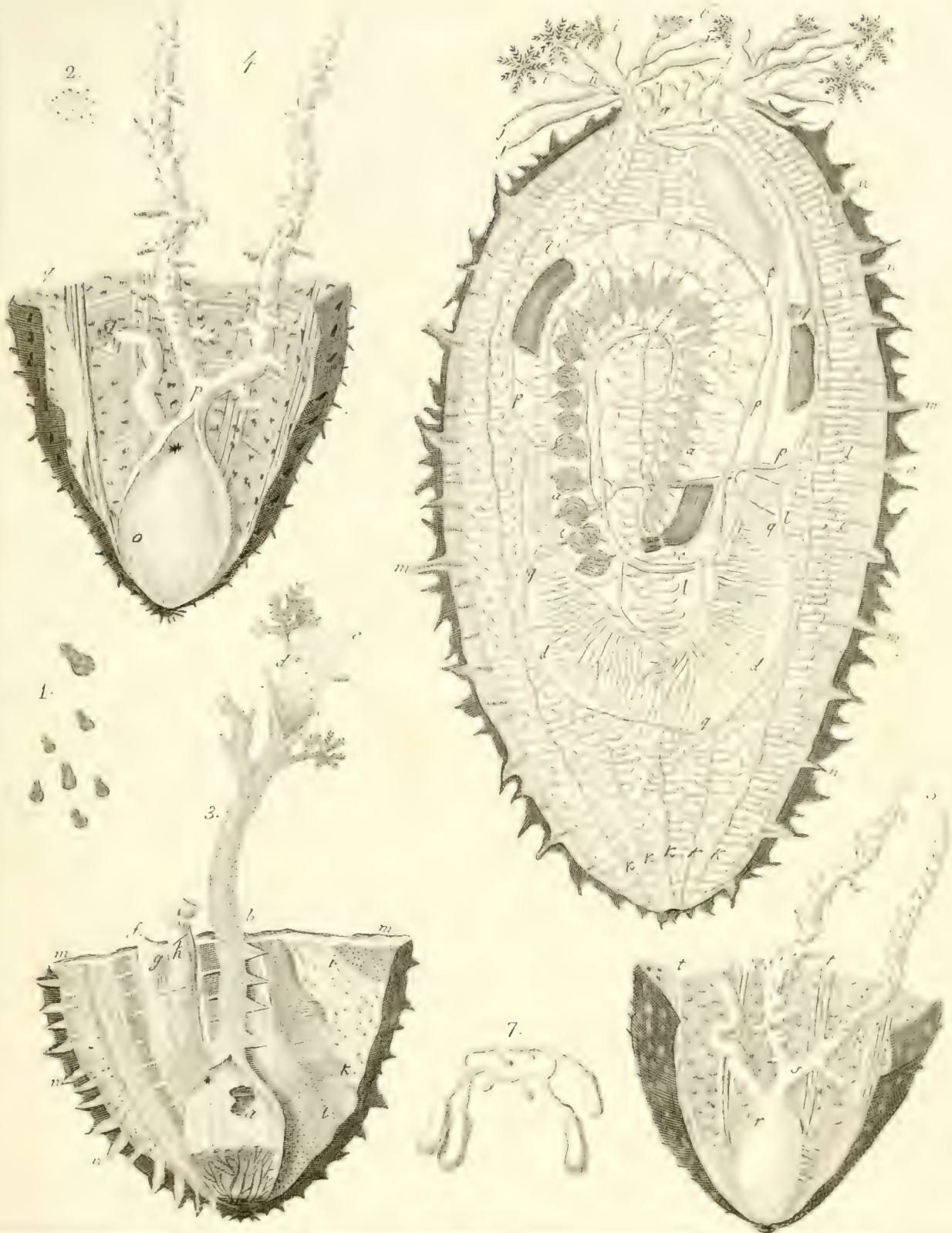

A. Siefto dis.

4. *Holothuria Petagna* - 6. *H. Columna* -

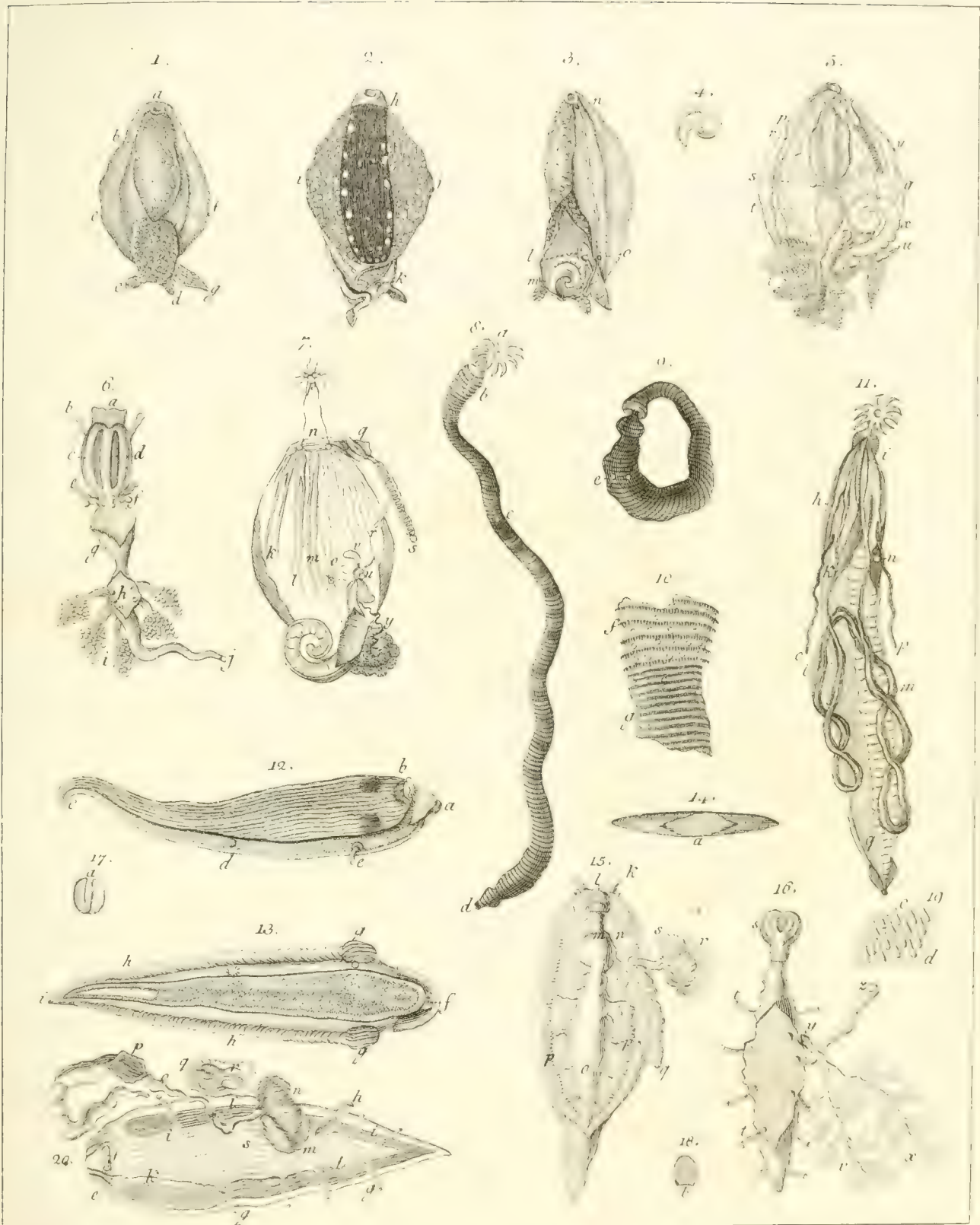

Coste del.

Castano inc.

17. *Doridium* Meckelii. 8. 11. *Siphunculus echinorhynchus*. 12. 20. *Pleurophyllidia neapolitana*.

JOHN H. HARRIS
HARVARD UNIVERSITY
CAMBRIDGE, MA USA

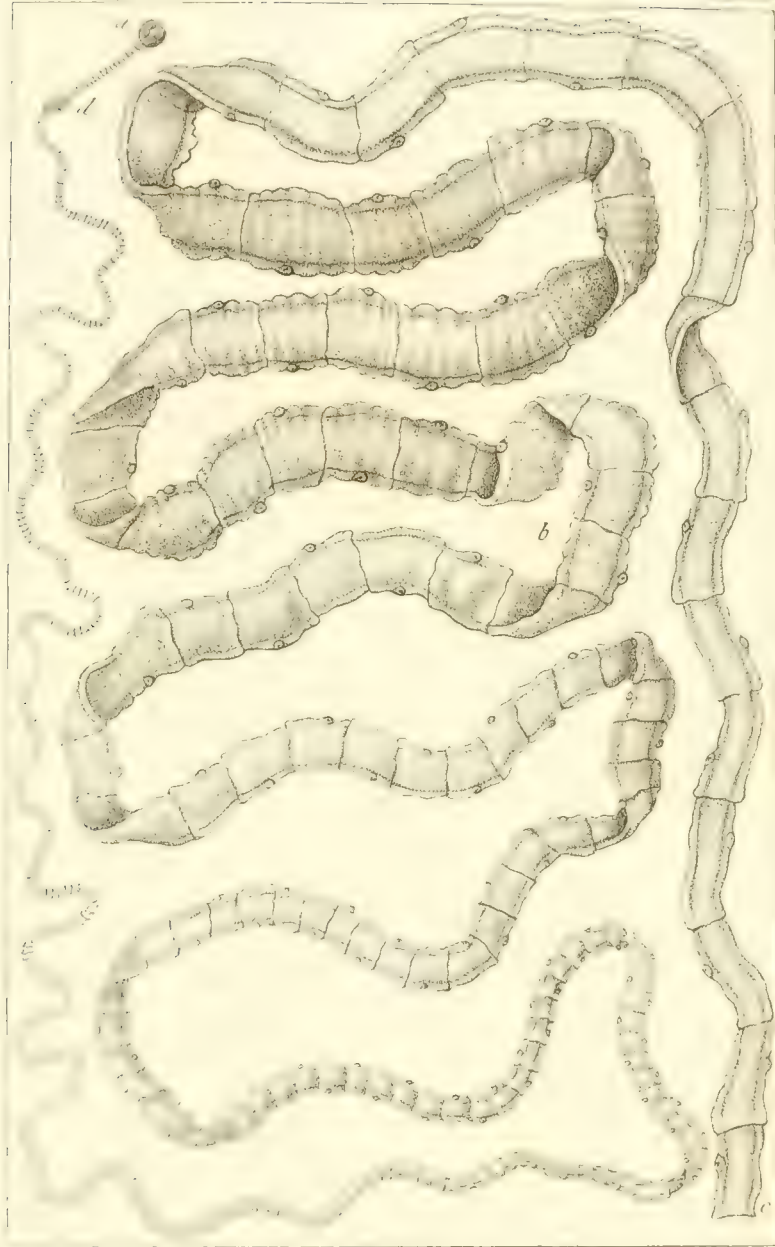

Tania Solium.

MC
HARVEY
CANDLER CA USA

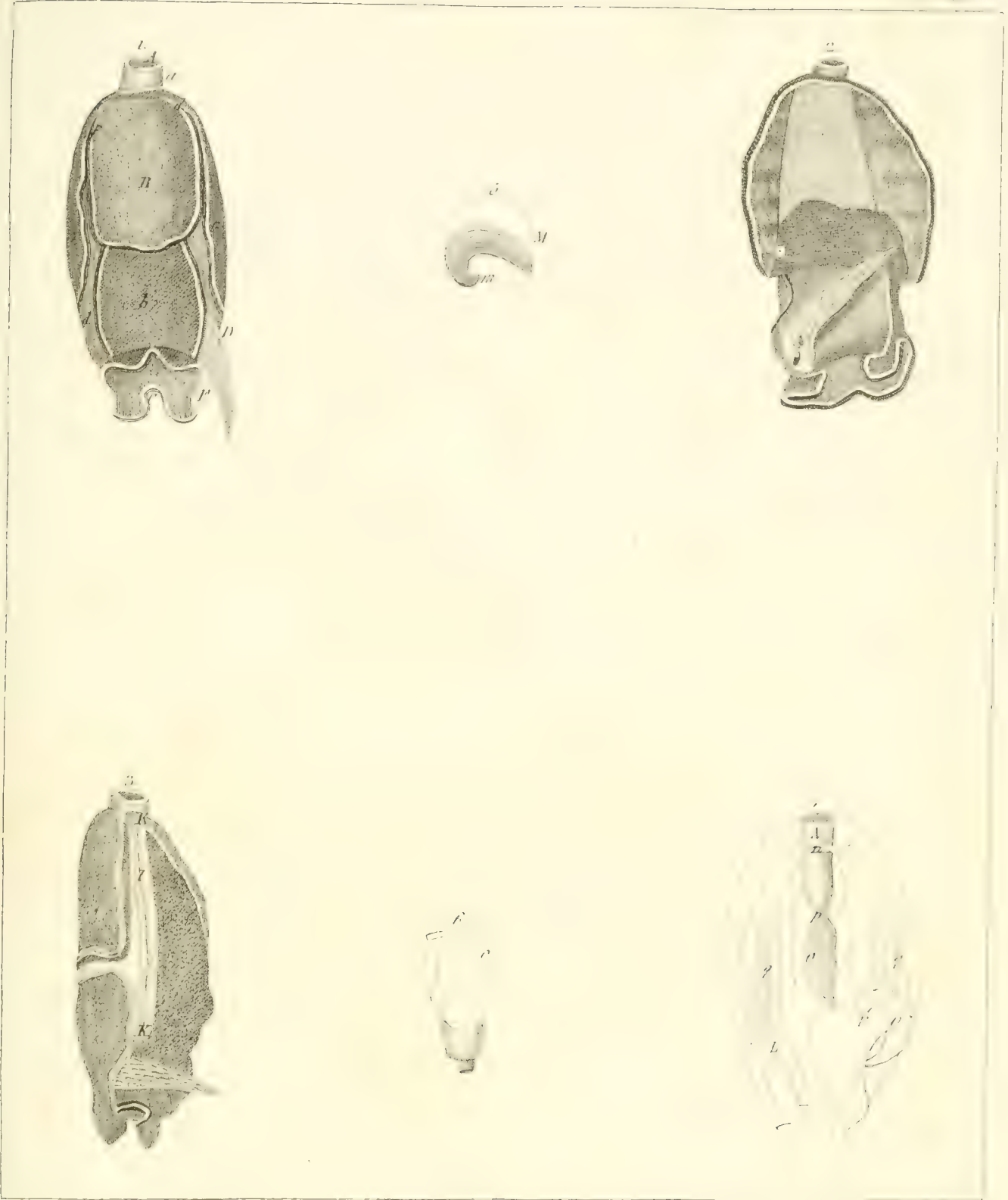

Doridium Aplysiaeforme

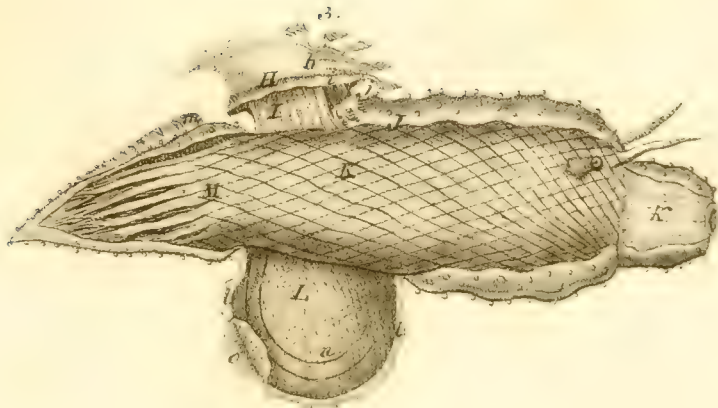
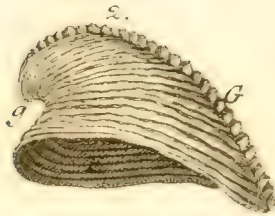
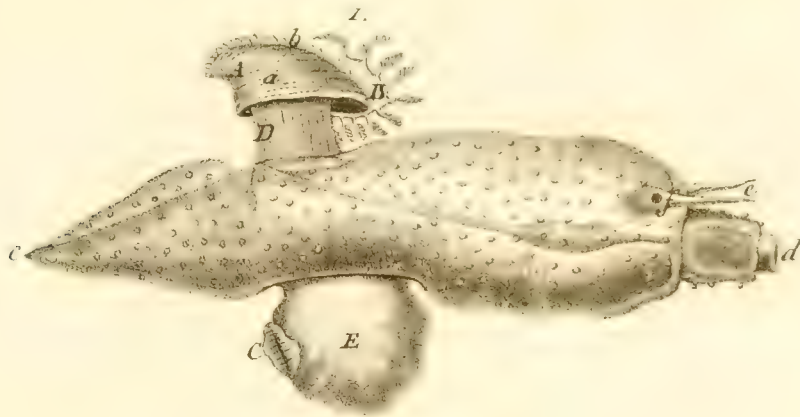

A. Syst. din.

A. Syst. din.

Pterotrachea tophyra.

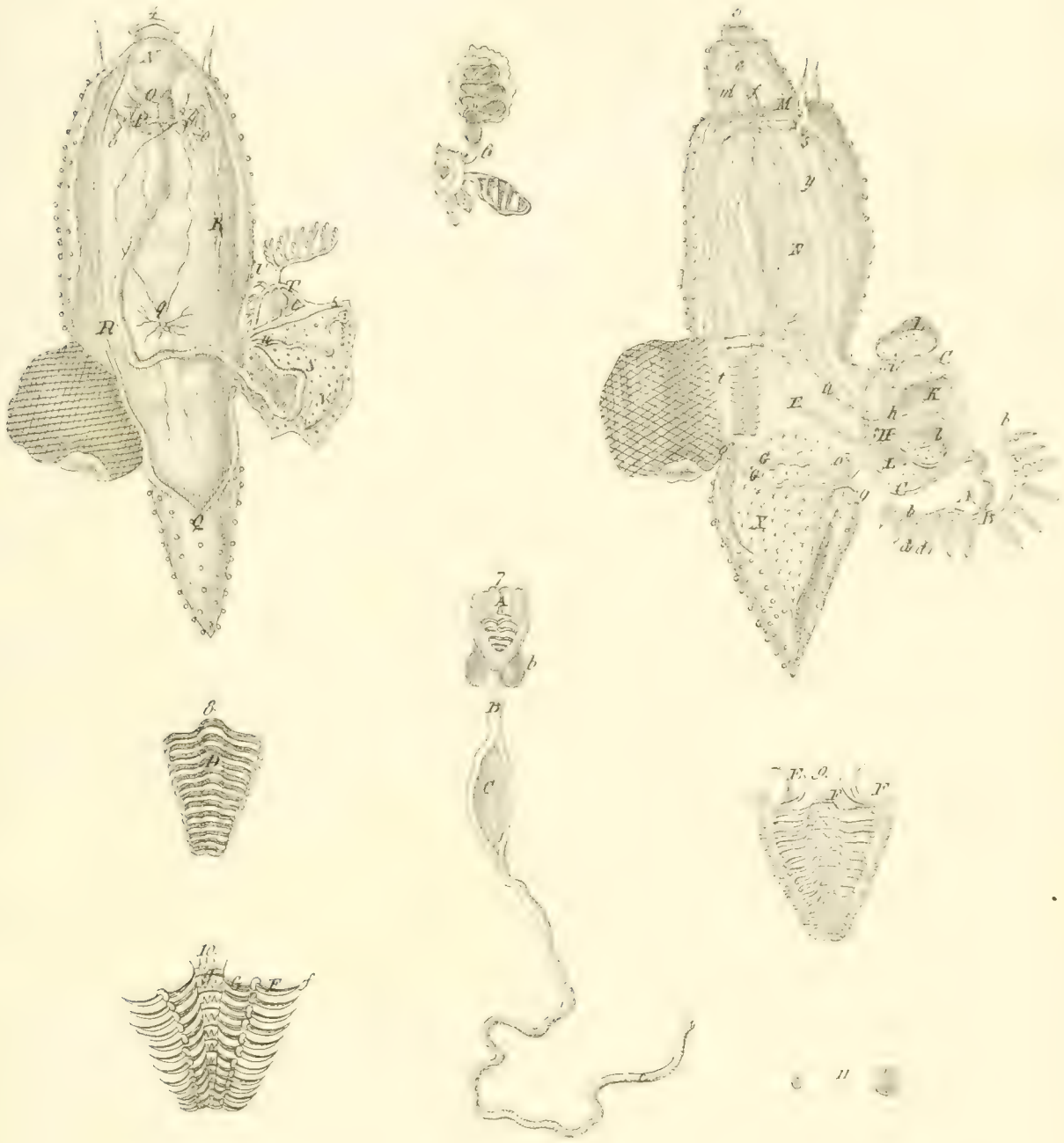

Sterotrachea lephyre.

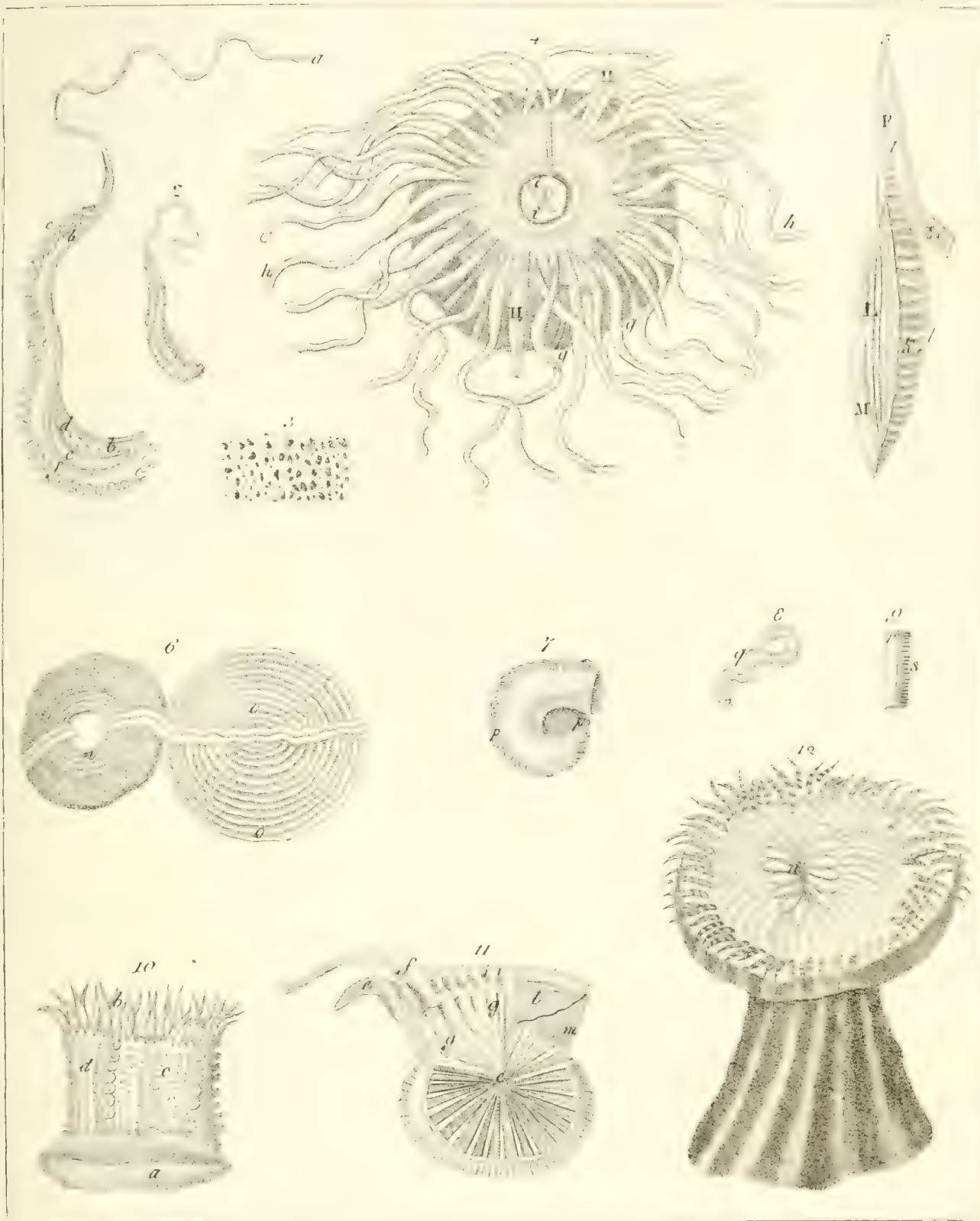

12. *Tricorophus acetabularis* - 7-9. *T. crassicornis* - 10. 11. *T. pedunculata* - 12. *T. effoeta*

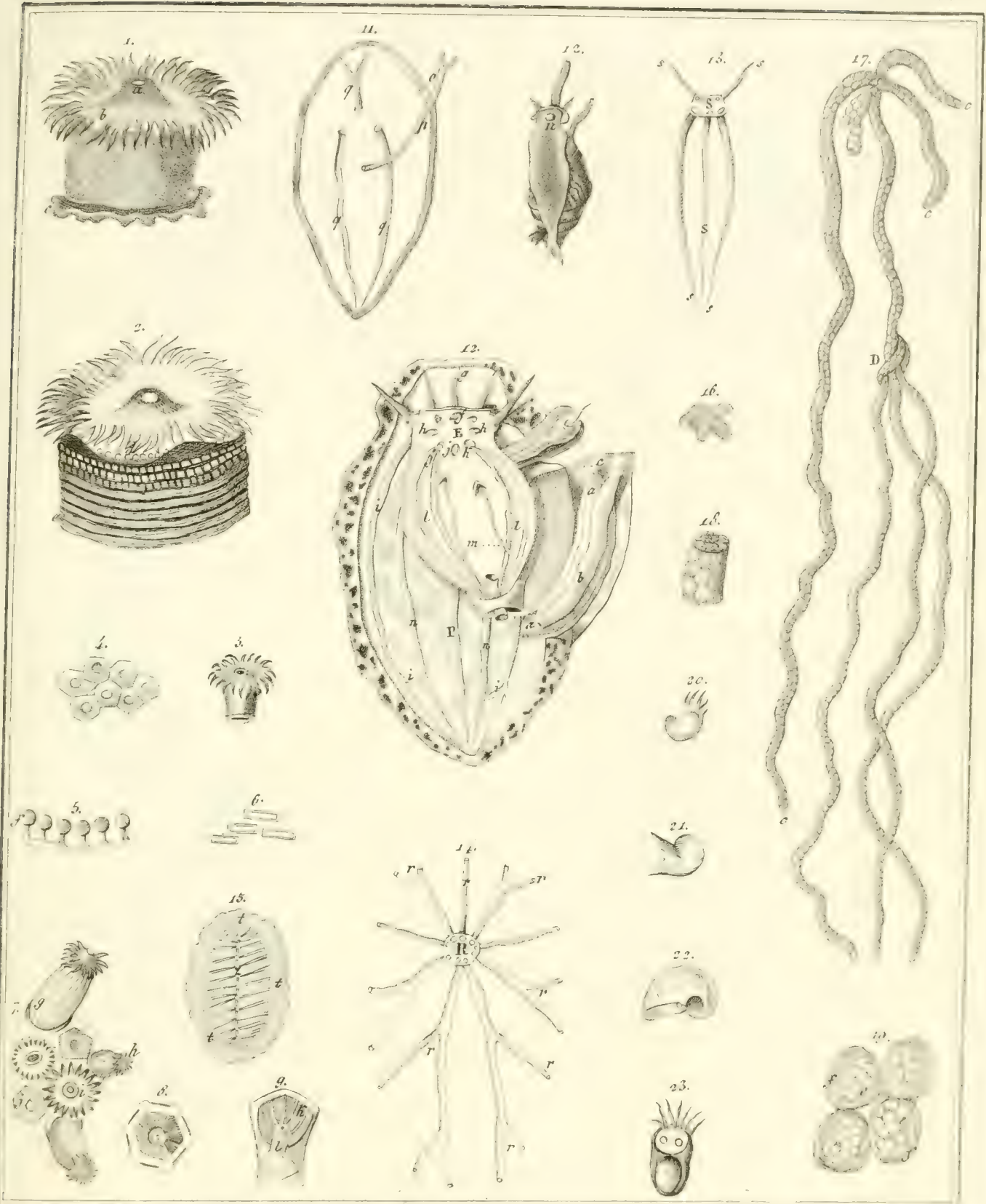

A. Spoto del.
 1. *Sclerinia rubra?* - 2 *A. Cari.* - 3. *A. hyalina* - 7. *Madrepora calycularis* - 10-15. *Systema aquaticum* - 16-23. *Myxonium vermiculare*, Gm. *A. Gassi inc.*

HARVARD UNIVERSITY
CAMBRIDGE, MA USA

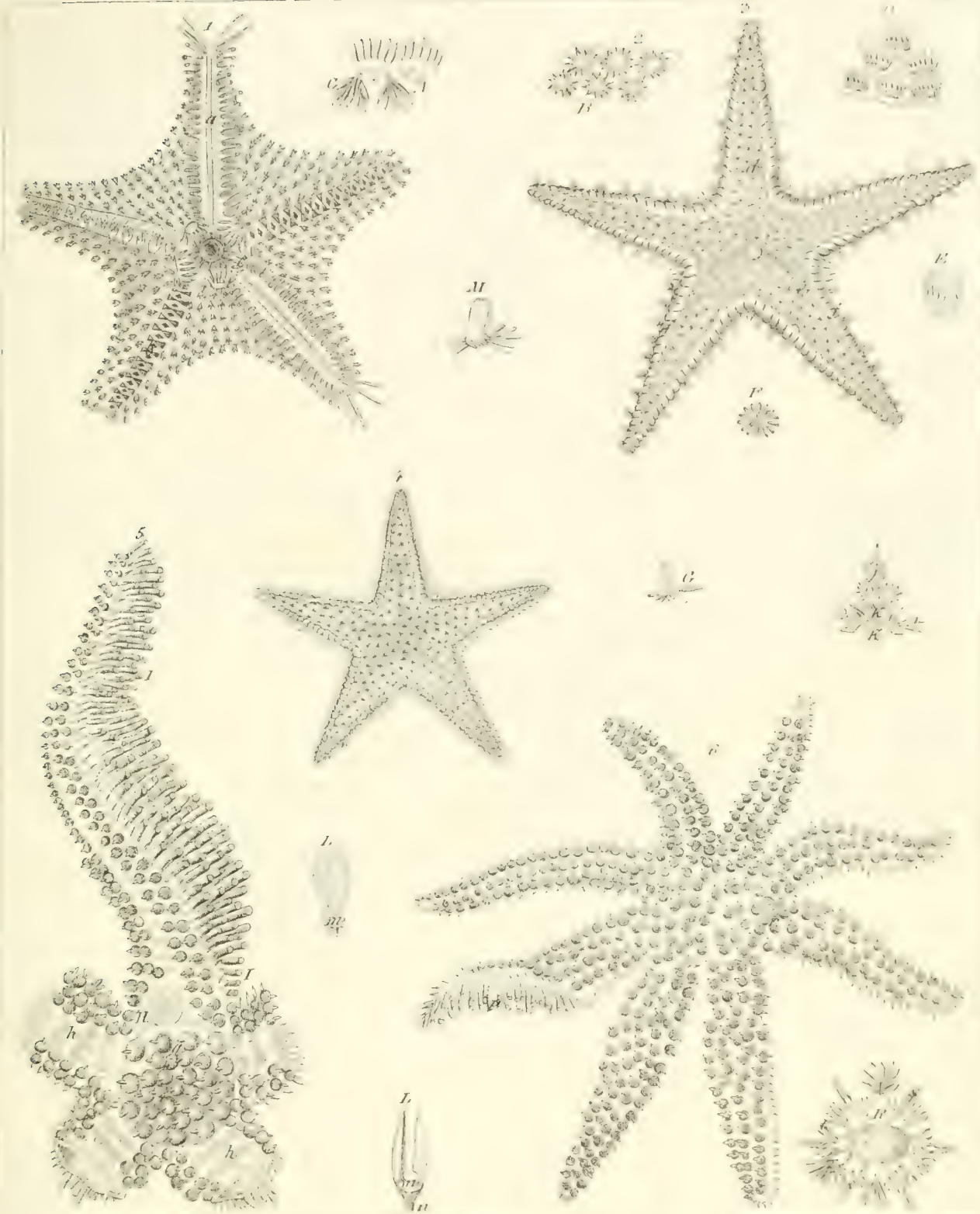

Inc. 1850.

1. *Asterias exigua*. - 2. *A. pentacantha*. - 3. *A. Johnstoni*. - 4. *A. echinophora*. - 5. *A. Savarensi*.

HARVARD UNIVERSITY
CAMBRIDGE, MA USA

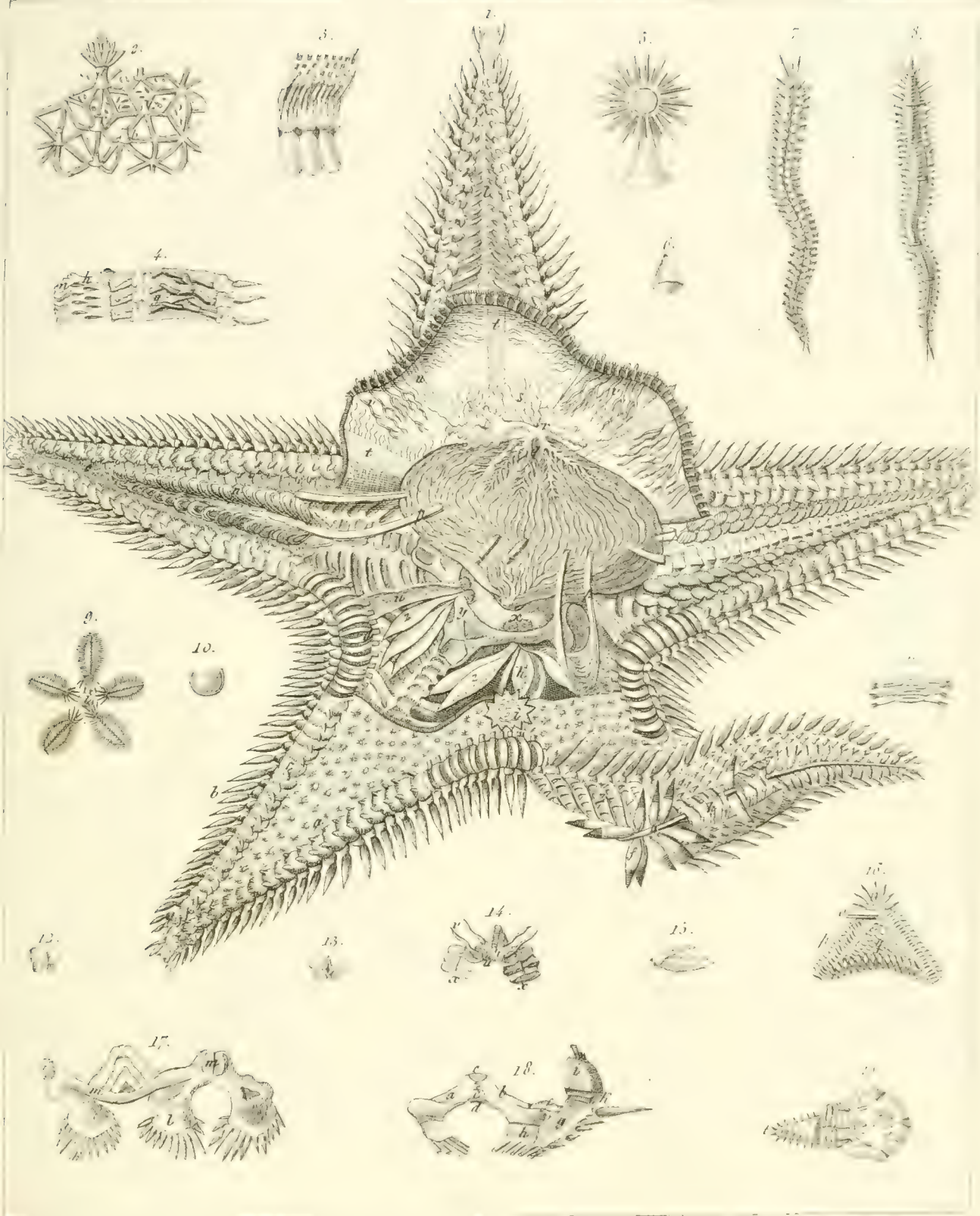

A. Sisto dis.

F. Jero inc.

Asterias uranciaca

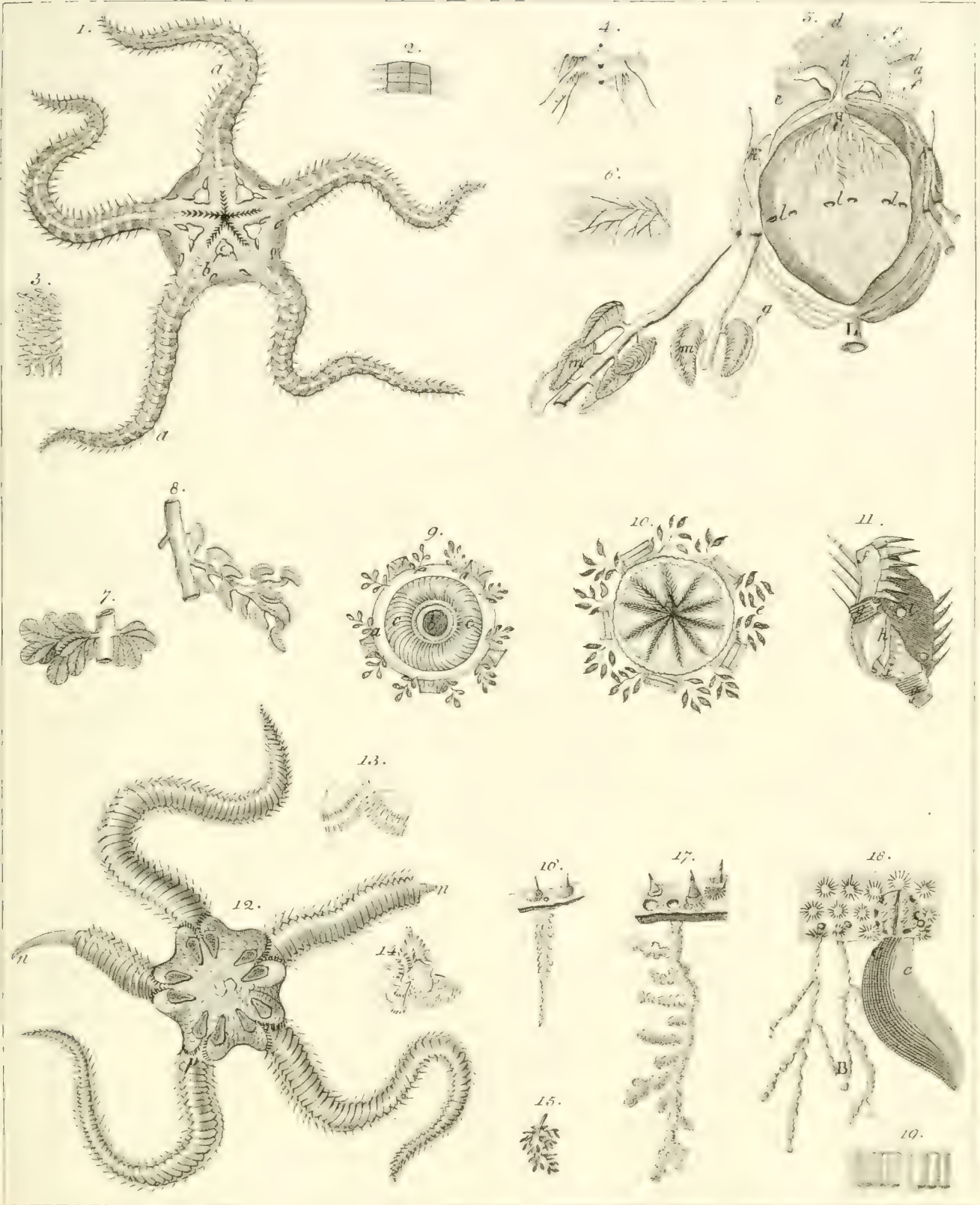

A. Sisto del.

F. J. Toró inc.

1. *Asterias ophiura*. - 11. *A. bispinosa*, var. - 12. *A. cordifera*.

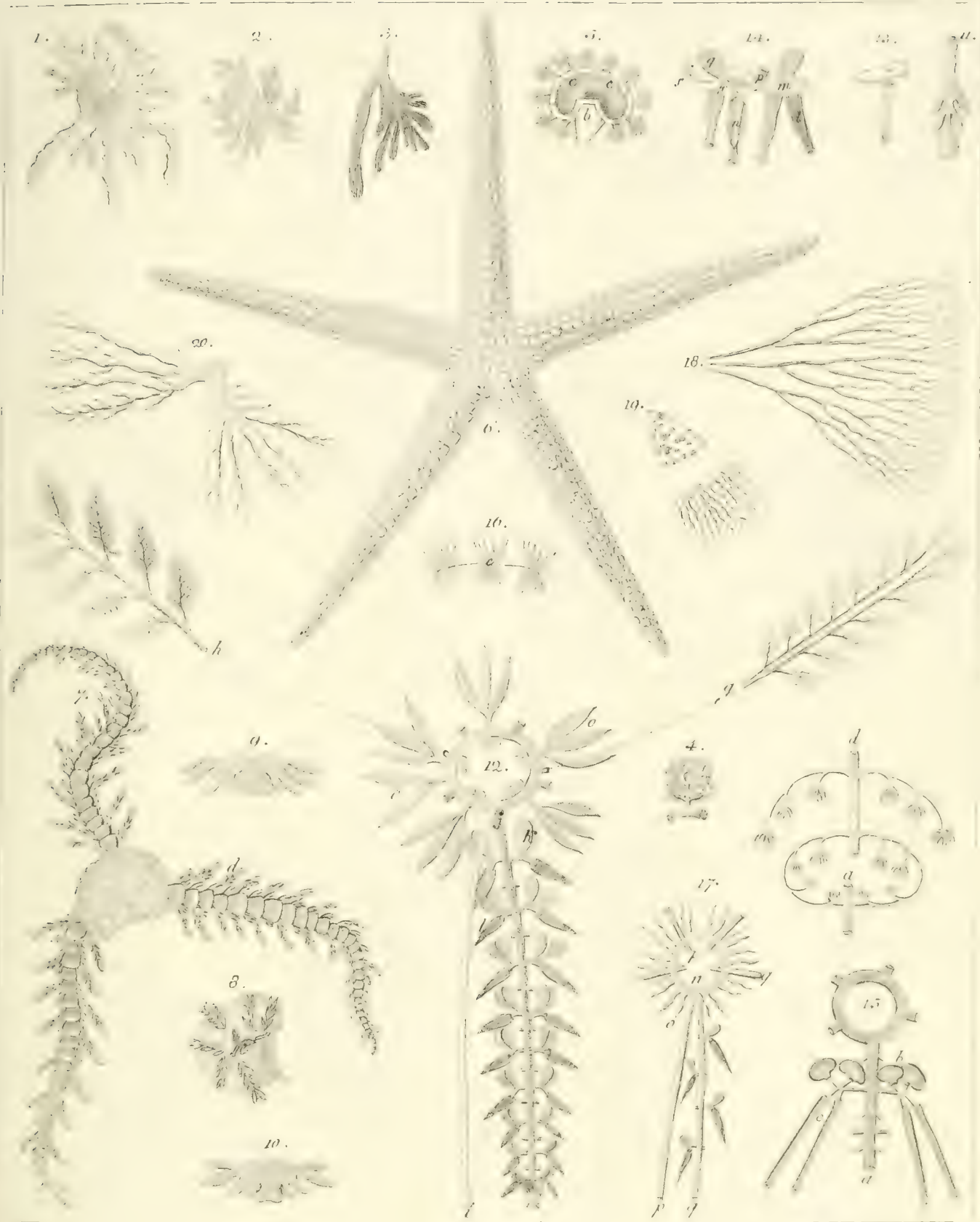

A. Kioto dis.

F. Toro inc.

5. 6. *Asterias subulata*. - 7 - 11. *A. Tenorii*.

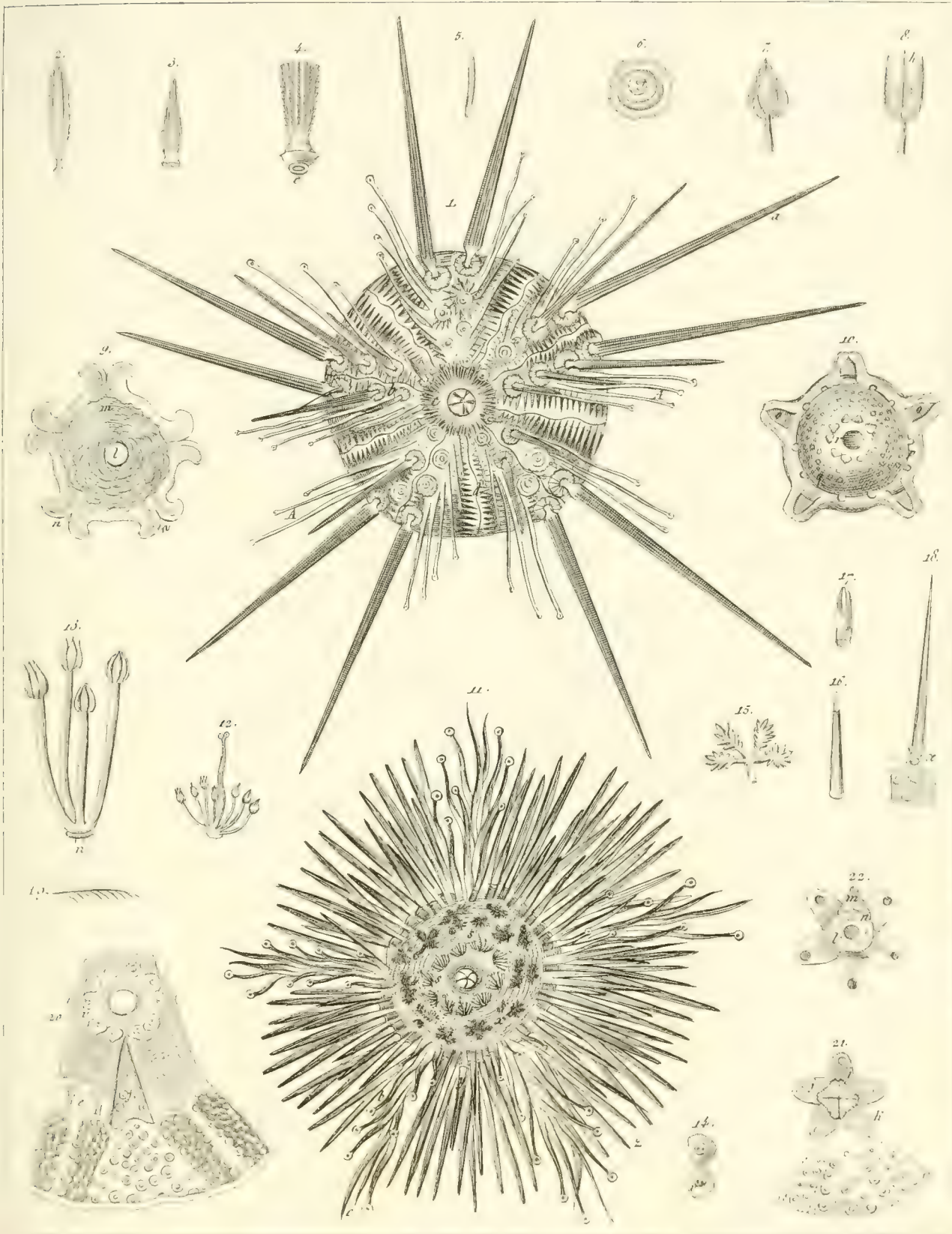

19 Echinus Cidaris-n-22. E. neapolitanus.

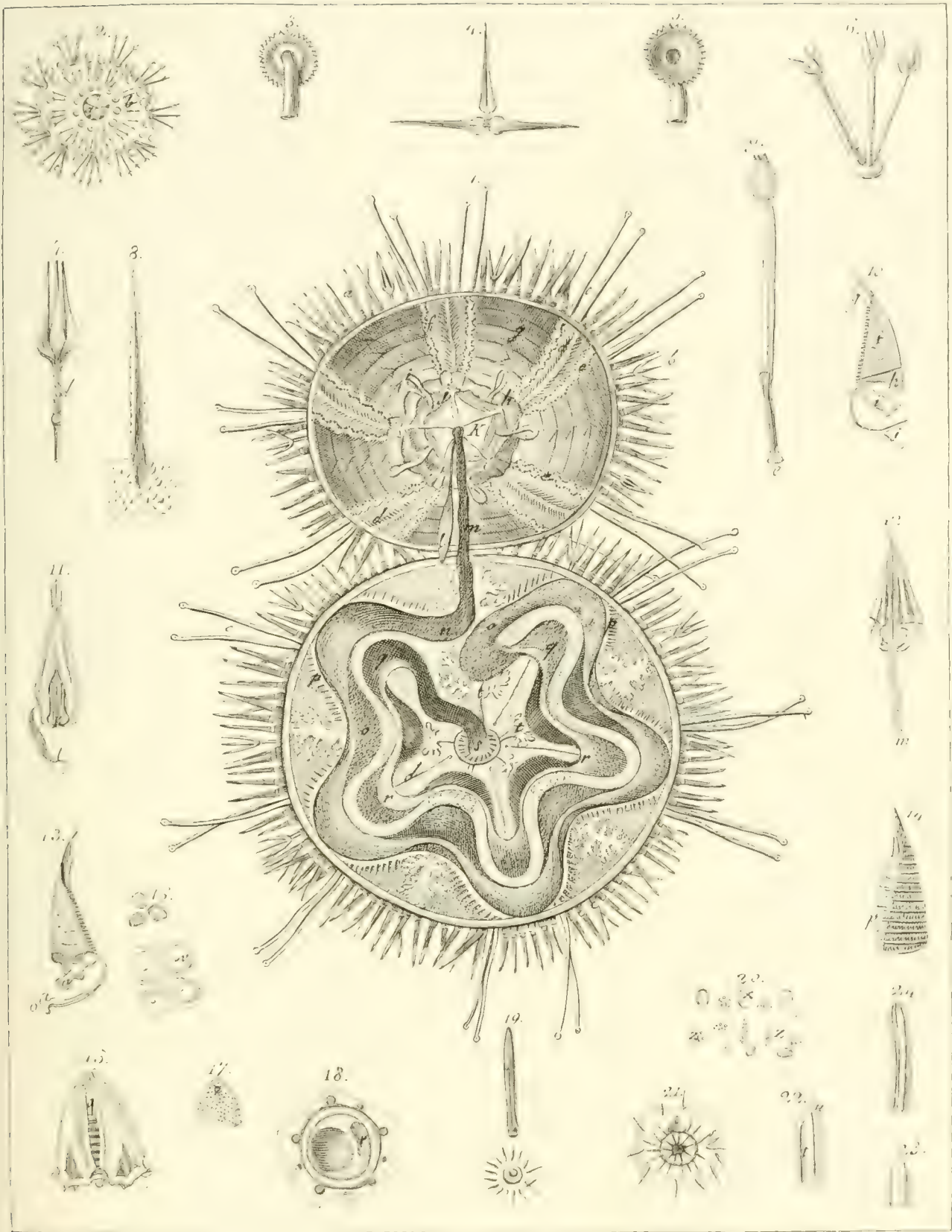

A. Nod. In

Echinus aculeatus, s

F. Torricelli

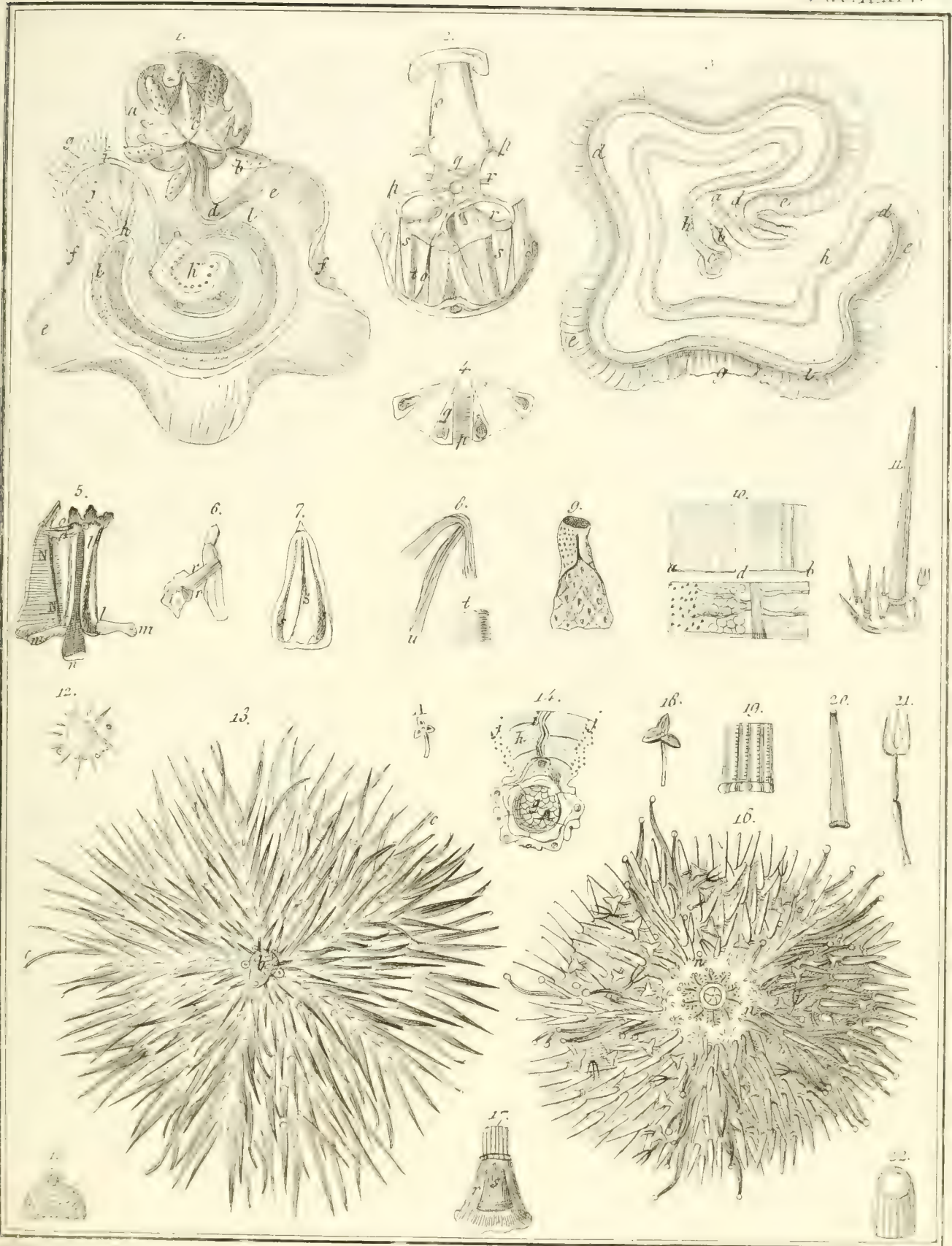

13. *Echinus saxatilis*. — 16. *E. neglectus*.

JOHN F. Y.
HARVARD UNIVERSITY
CAMBRIDGE, MA USA

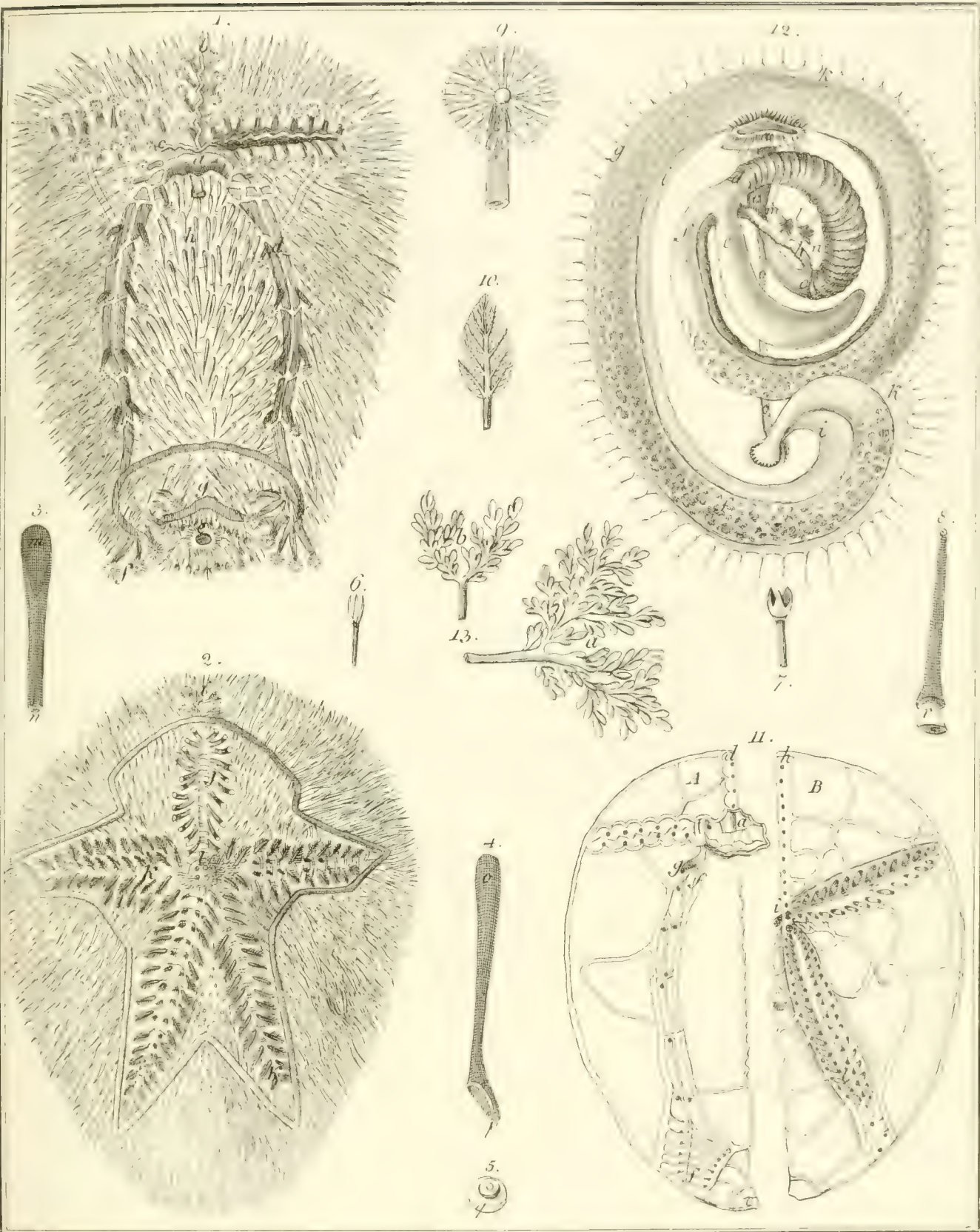

Echinus spallanzani

LIBRARY
HARVARD UNIVERSITY
CAMBRIDGE, MA USA



Echinocystis oculenti, B. C. spatagi sanguinis circulus.

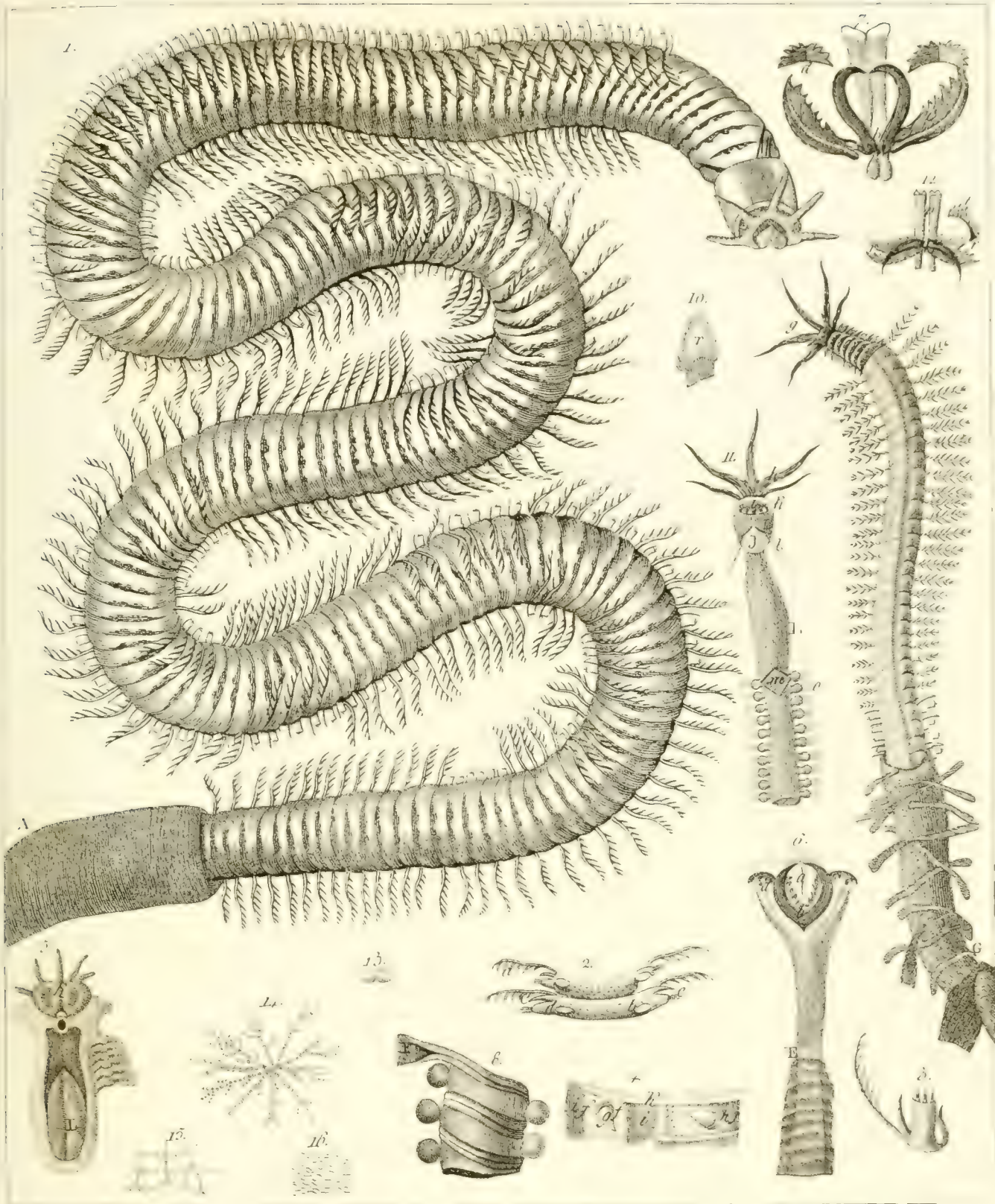

1-8. *Nereis gigantea*. 9-16. *N. cuprea*

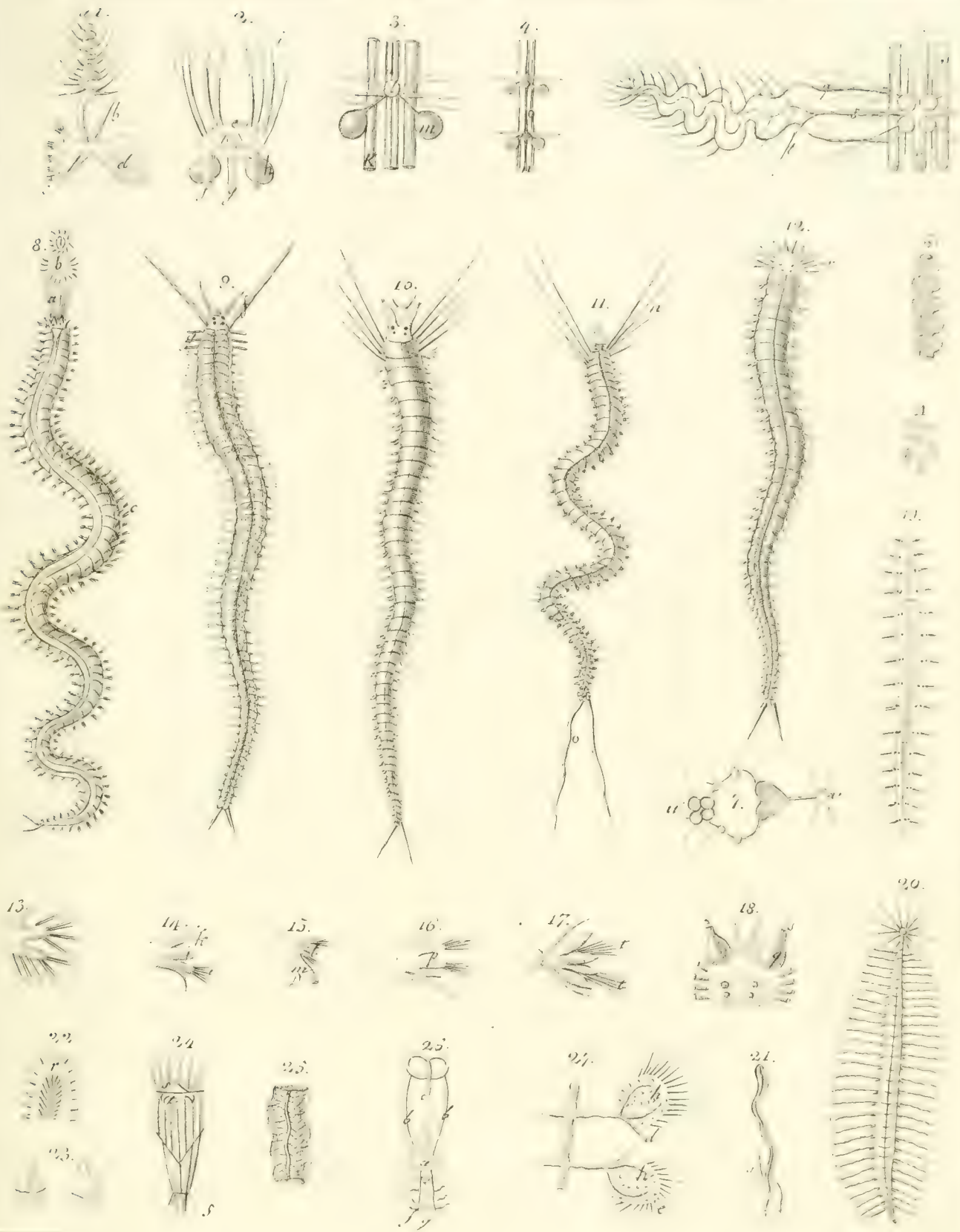

1. *Stictia* sp. - 2. *Stictia* sp. - 3. *Stictia* sp. - 4. *Stictia* sp. - 5. *Stictia* sp. - 6. *Stictia* sp. - 7. *Stictia* sp. - 8. *Stictia scolopendroides*. - 9. *Stictia quadricornis*. - 10. *Stictia caudatus*. - 11. *Stictia coccineus*. - 12. *Stictia ventrilabrum*. - 13. *Stictia* sp. - 14. *Stictia* sp. - 15. *Stictia* sp. - 16. *Stictia* sp. - 17. *Stictia* sp. - 18. *Stictia* sp. - 19. *Stictia bipunctata*. - 20. *Stictia de Horatius*.

F. J. Toro inc.

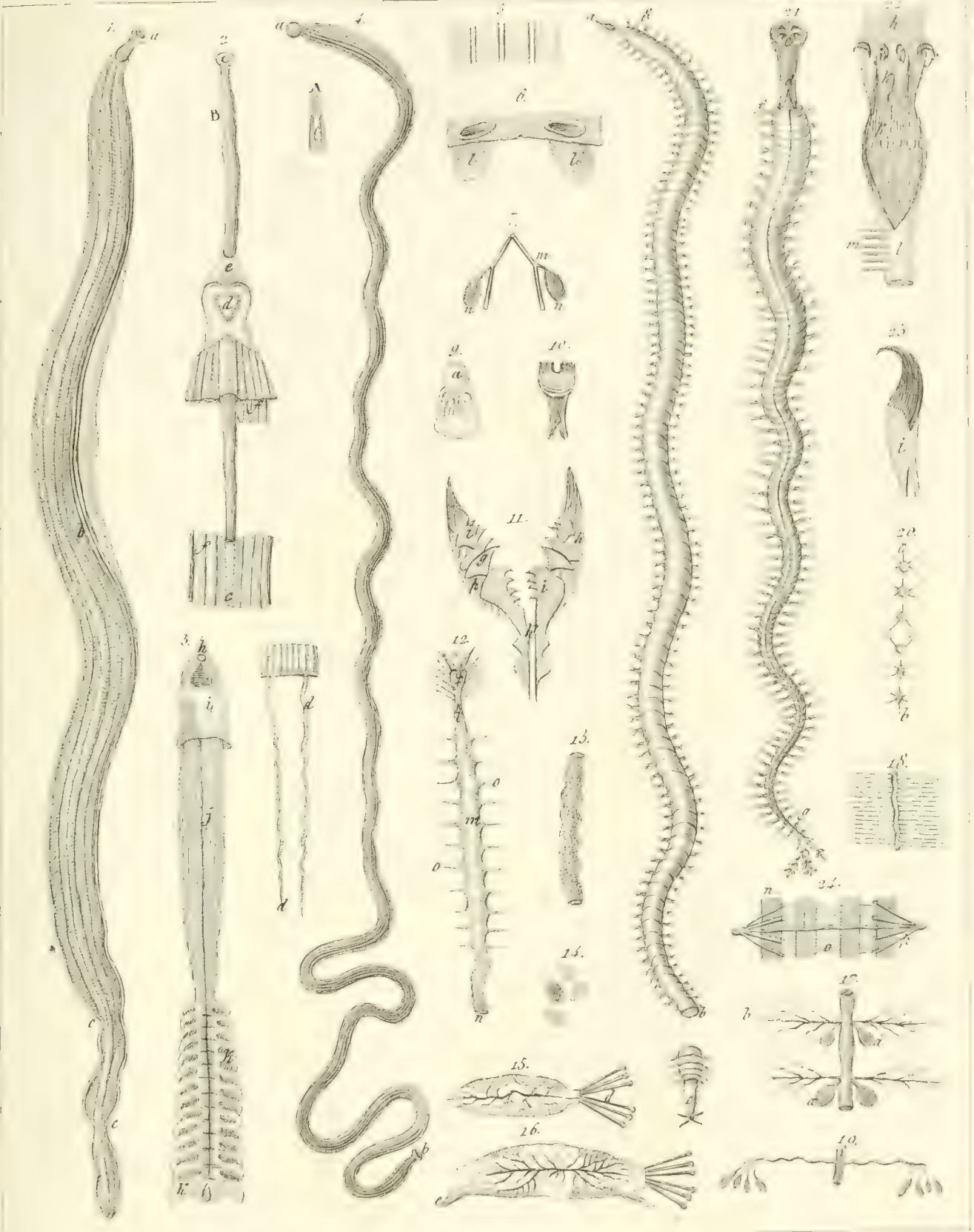

A. Siesto dis.

T.°° Forsk.

P. sithunculus - 2. *P. delineata* - 3. *Lumbricus fragilis* - 21 & 22. *Siphonostoma*

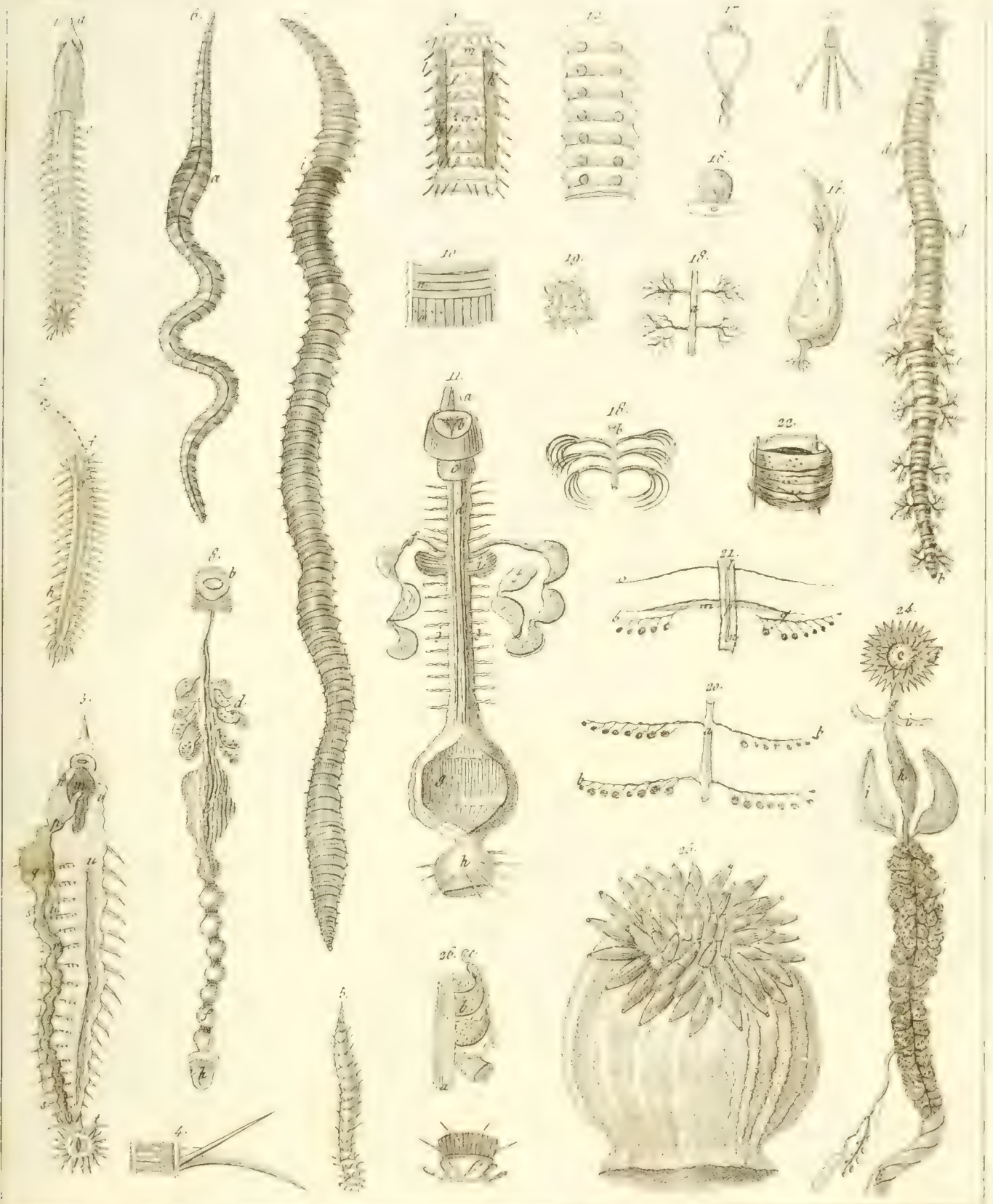

A. Scyco dis.
 1-4 *Lumbricus radiatus* - 5 *L. pusillus* - 6-22 *L. terrestris* - 23-24 *L. agrarius* - 25-26 *Actinia aurantiaca*

F. J. van der



Pennatula 1 spinosa, 4 grisea, 7 rubra, 15 fosphorea.

100000
HARVARD UNIVERSITY
CAMBRIDGE, MA USA

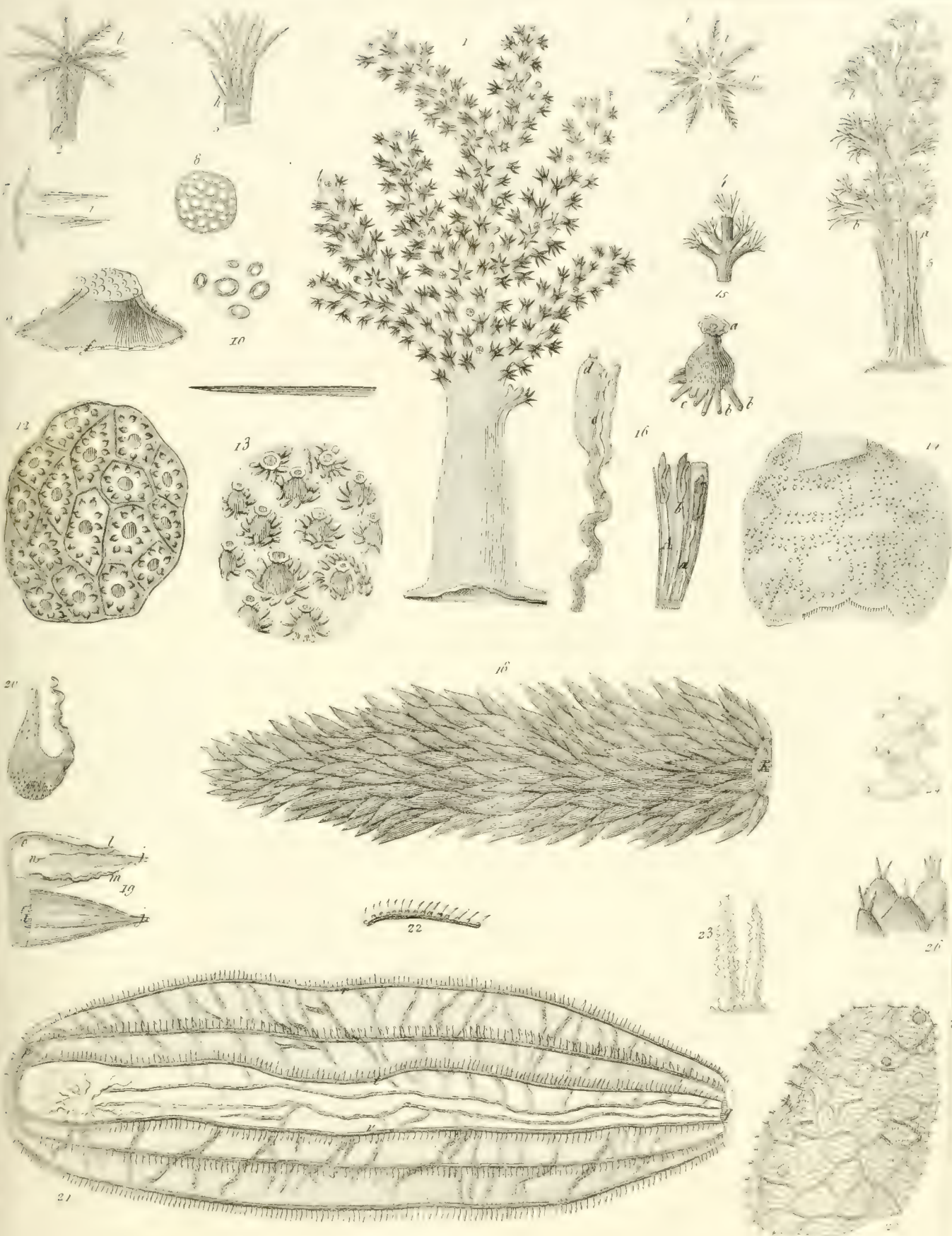

*Lobularia 1 palmata, 2 spinulosa. Polydinum 12 septosum, 13 saturnium. 14. Aplidium
 a reclatum. 18 Pyrosoma gigantea. 21 Beroë ovatus. Spongia 23 angulosa, Petulosa 25.*

1975
HARVARD UNIVERSITY
CAMBRIDGE, MA USA

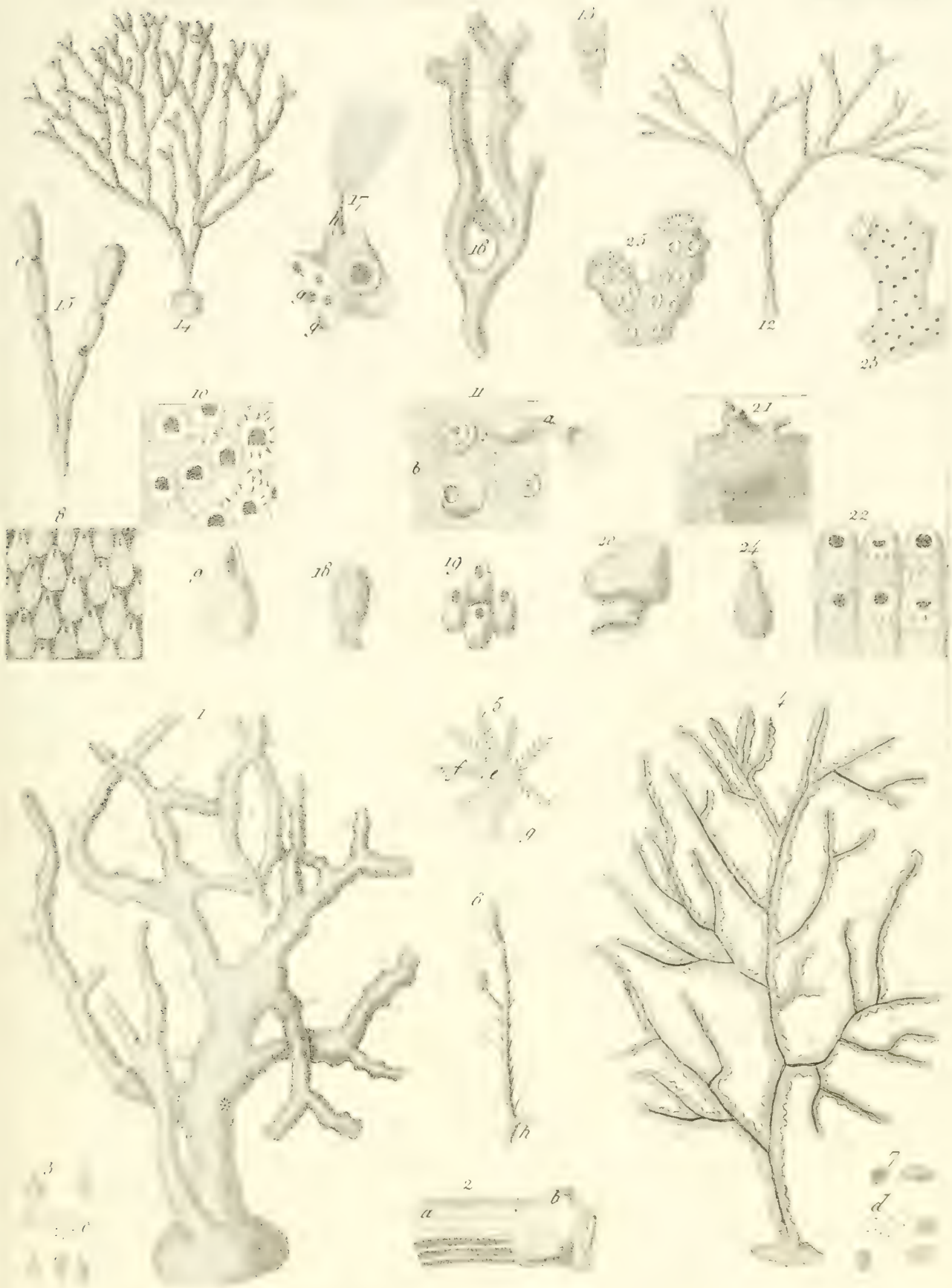

1, 2, *Corallium rubrum*. 4-7, *Gorgonia verrucosa*. *Cellepora ureolata* 8-9, *muricata* 10, *melobesia* 11, *spongites* 21-22. *Plexaura rigida* 12, 13. *Millepora truncata* 16-17, *ovata* 18-19, *coriacea* 20-22 *cerivornis* 23.

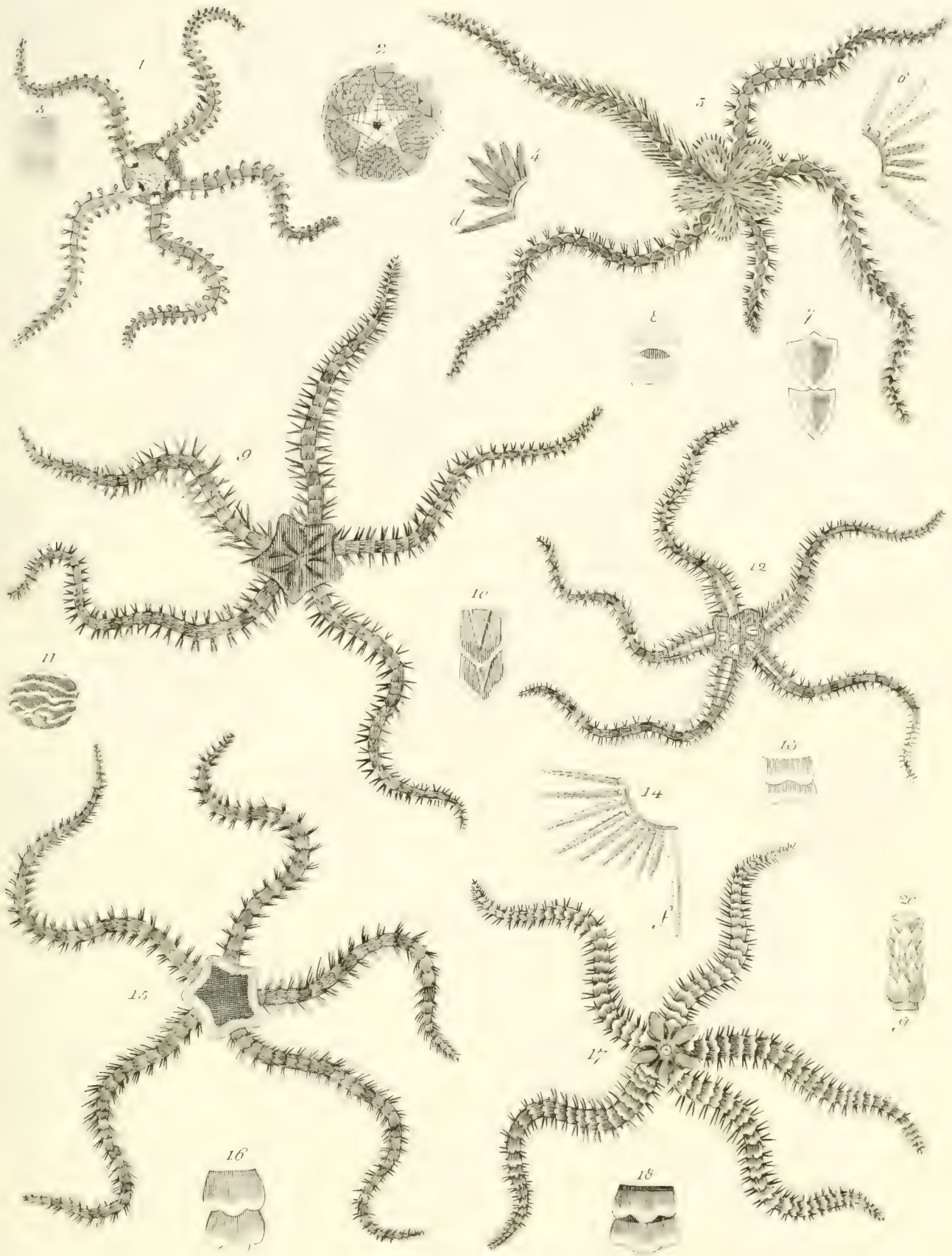

Asterias, 1 squamata, 5 echinata, 9 tricolor, 12 Ferussacii, 15 pentagona, 17 Currieri.

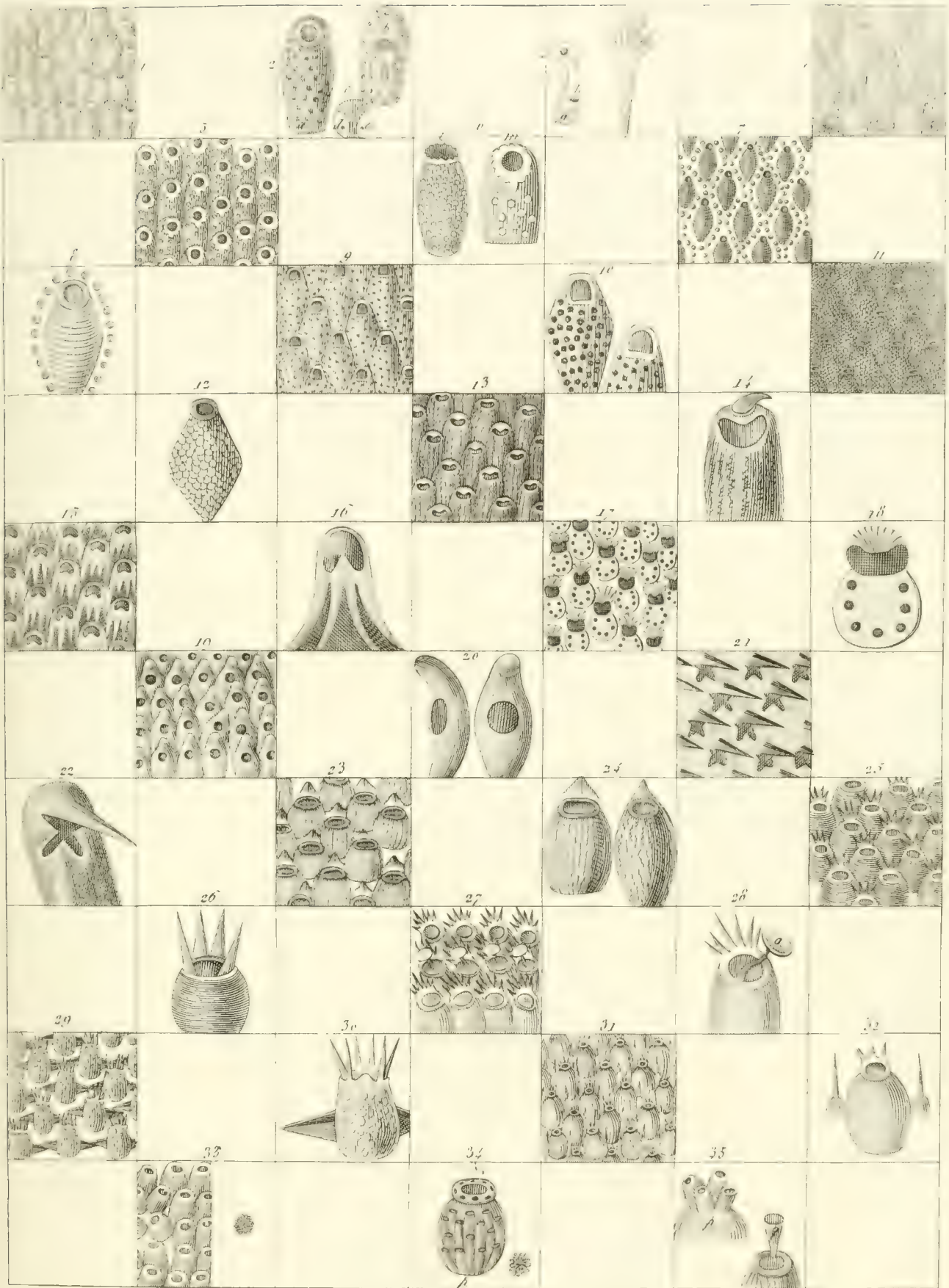

Cellepore hyalina 1-3, *perlarea* 4-5, *Grossellii* 7-8, *Maury* 9-10, *imbricata* 11-12, *labiata* 13-14, *Larrey* 15-16, *personata* 17-18, *Pionchi* 19-20, *rostrata* 21-22, *tuberculata* 23-24, *ciliata* 25-26, *Polineae* 29-30, *coronata* 31-32, *ovoida* 33, *magnovillana* 34-35



1 *Holothuria pericillus*, 4 *tetraquetra*, 8 *Doliolum*, 11 *fusus*, 16 *triquetra*.
Taenia echinorhynca 13. *Actinia Rondeletii* 18, *carcinopados* 23, *hyalina* 24. *Planaria siphunculus* 26-27, *luteola* 28, *tuberculata* 29-30.

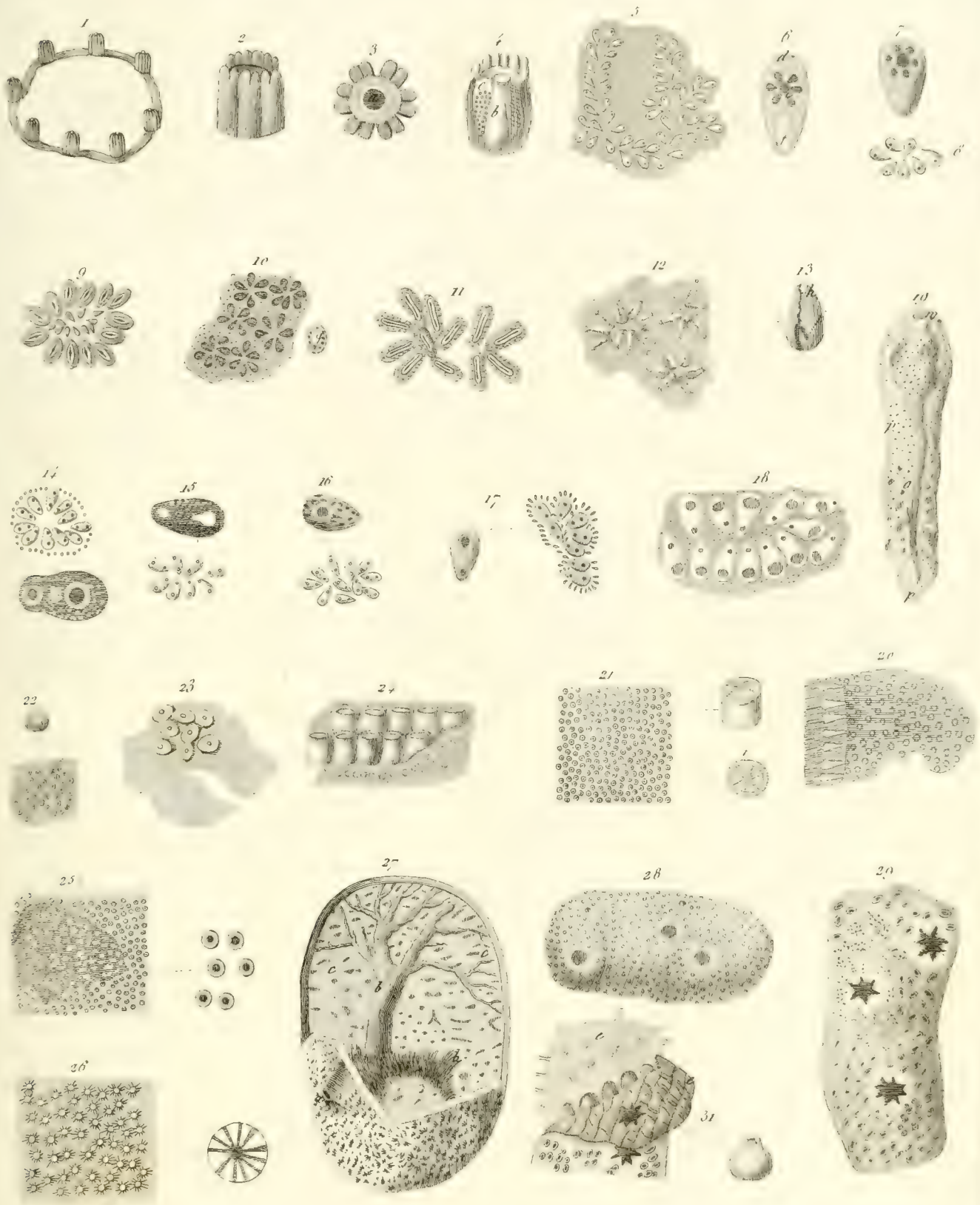

1-4 *Loantha Ellisii*, *Botryllus aureus* 5, *rosaceus* 7, *stellatus* 12, *Leachii* 14, *ciliatus* 17, *niveus* 18.
Polycyclus Kenieri 10, *elongatus* 11, *Aplidium lobatum* 20, *Didermum roseum* 21, *candidum* 22.
Cinvelium roseum 22, *subgelatinosum* 23-25, *Polyclonium nodosum* 27, *vesiculosum* 28, *stellatum* 29.

HARVARD UNIVERSITY
CAMBRIDGE, MA USA

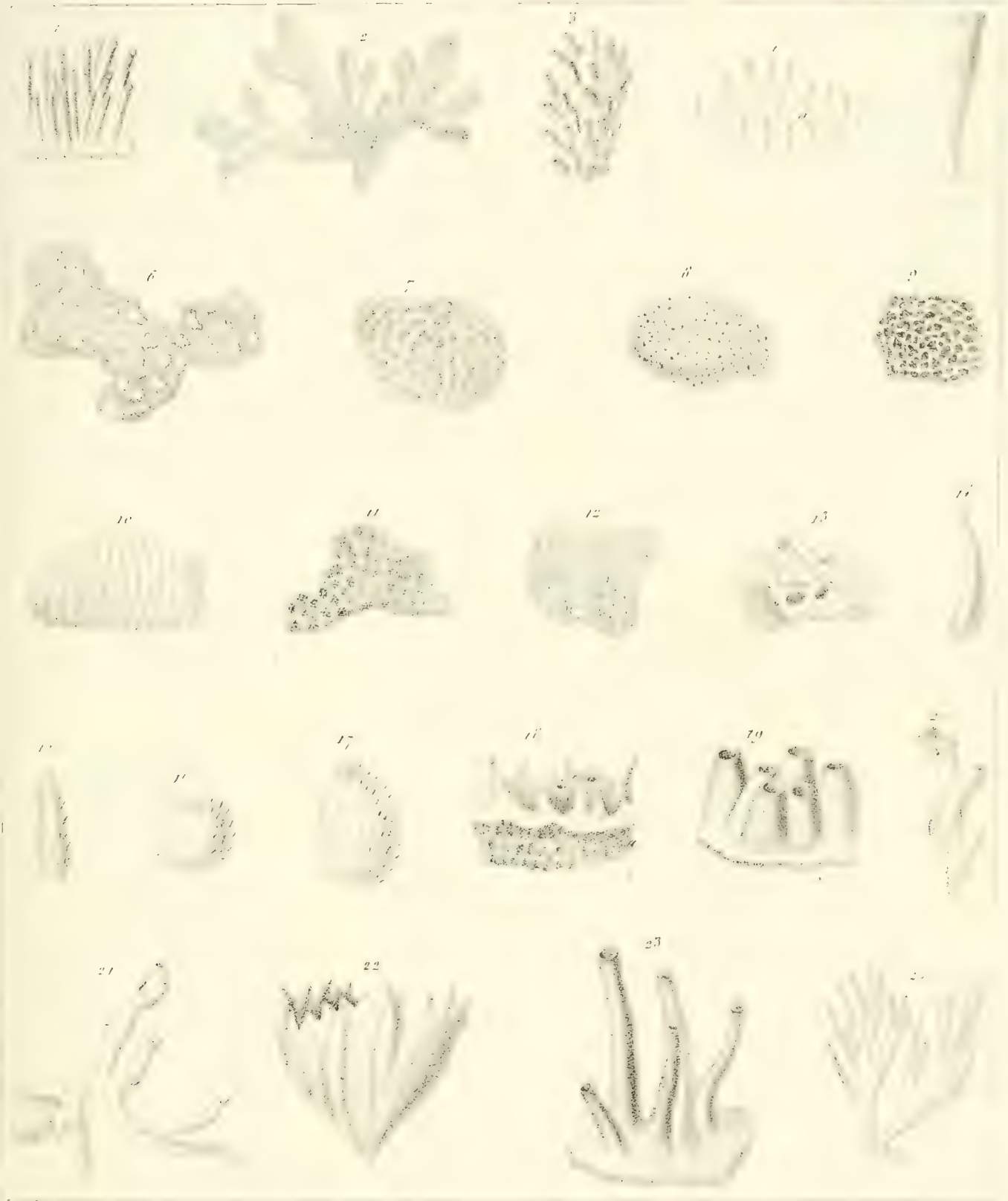

A. Sisto dis.

S. Sisto inc.

1. *Tubularia annulata*. 2, 3. *Phormia tubulosa*. 12. *Emoetium hospitium*. *Spongia maculata* 6.
rosea 7, *miniatata* 8, *reticularis* 9, *subplicata* 10, *caerulea* 11, *cellulosa* 13, *filulosa* 14-15, *inflata* 16-
 17, *purpurea* 19, *cylindrica* 20-21, *triangularis* 22, *imponata* 8, 23.

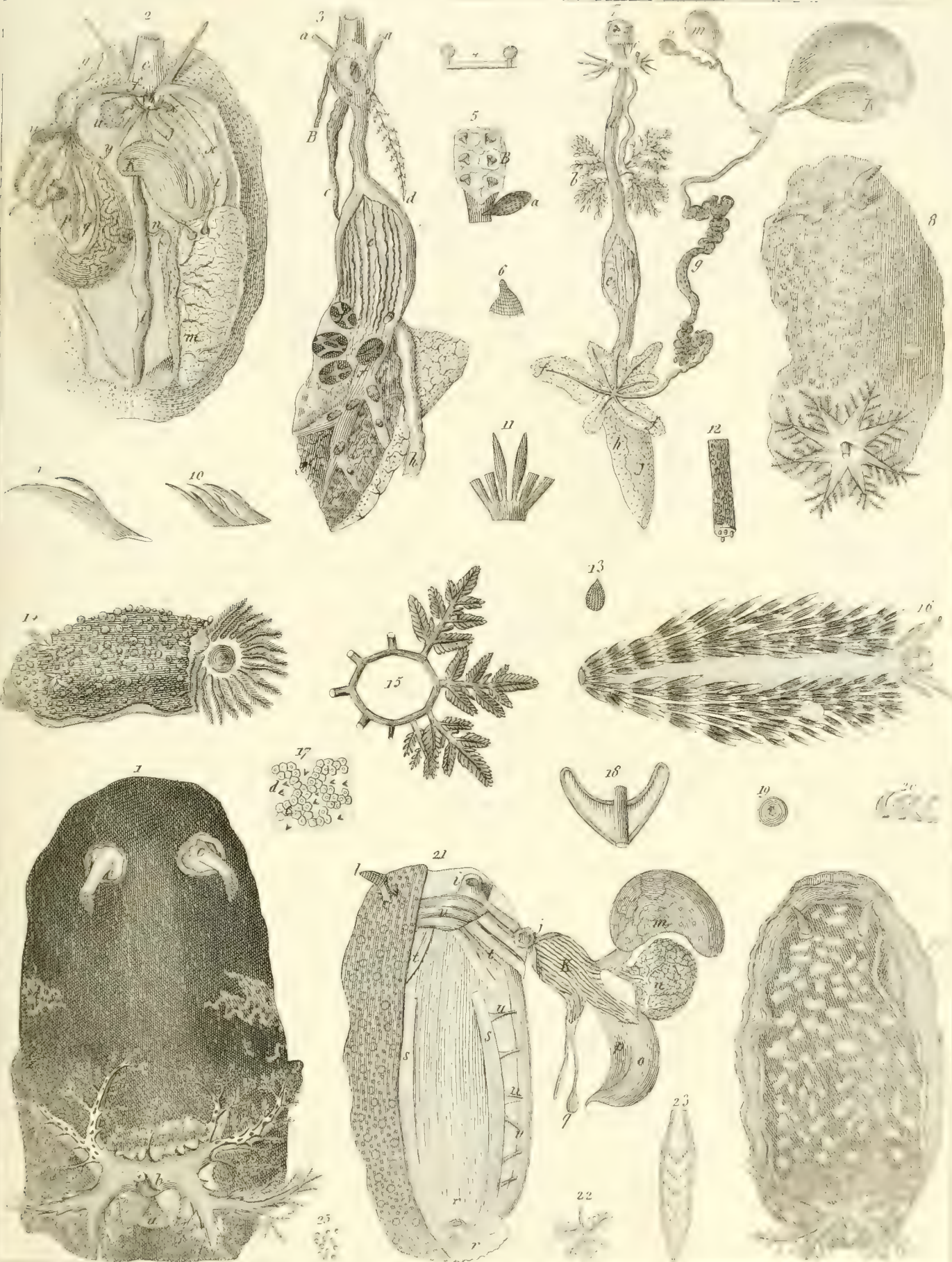

ris & Argo, 8 testudinaria, 14 verrucosa, 16 peregrina, 21 tuberculata, 24 limbo

1954 LIBRARY
HARVARD UNIVERSITY
CAMBRIDGE, MA USA

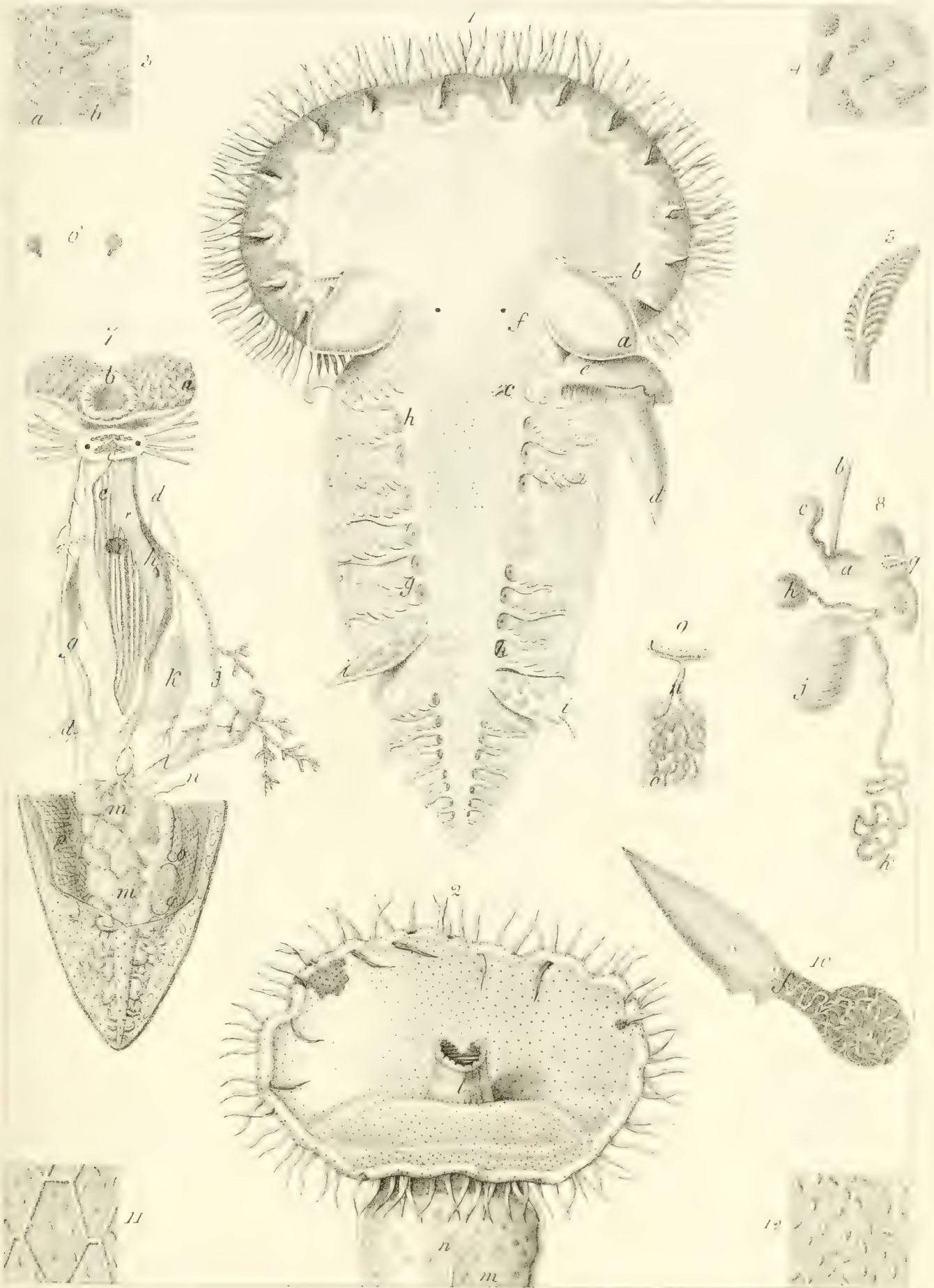

Thetys 1 leporina, 2 fimbria.

L. de la Roche del.

Moyse sculp.

HARVARD UNIVERSITY
CAMBRIDGE, MA USA



3

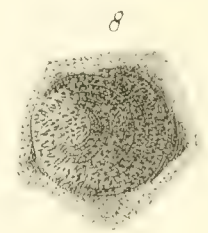
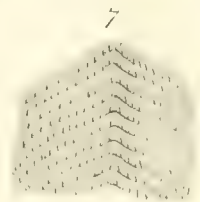
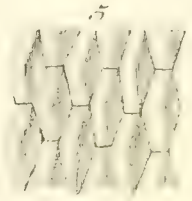
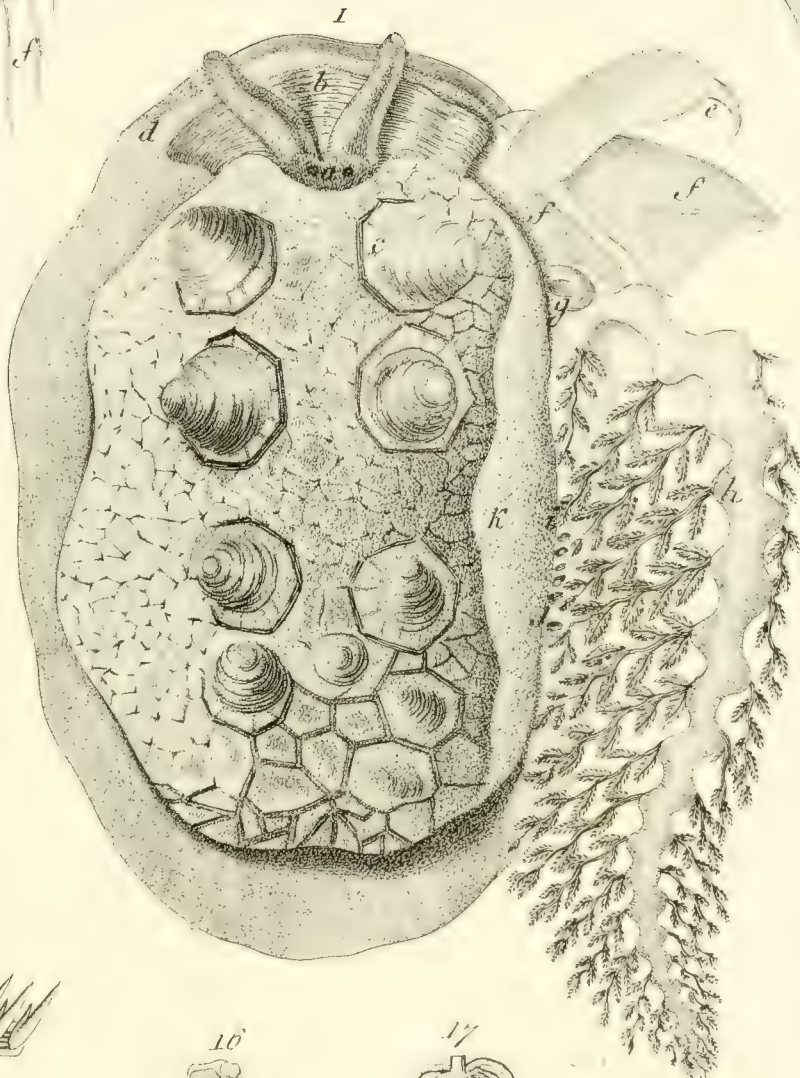
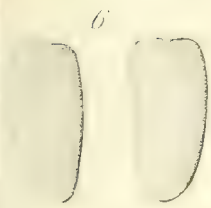
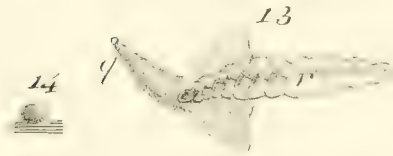

1. *Pleurobranchus tuberculatus*, II. *Pleurobranchidium Meckelii*



1 *Pterotrachea lophira.* 11 *Neurobranchus Forstskäbli.*

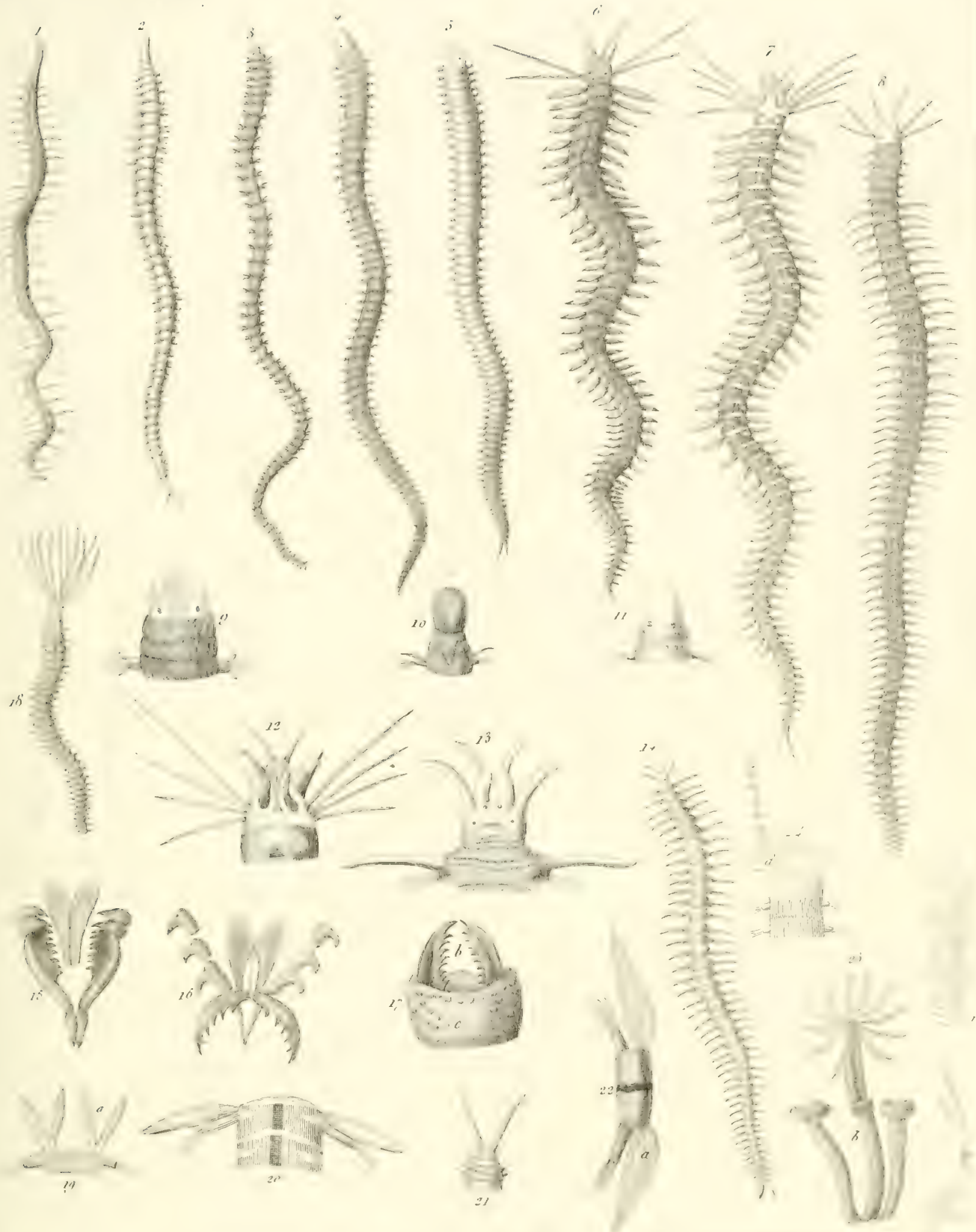

1. *Nais proboscidea*. 2. *Lumbricus* 2. *Rolandi*. 3. *coccineus*. 4. *Saint-Hilaire*. 5. *occidentalis*.
 6. *terrestris*. 7. *agrestis*. 8. *terrestris*. 9. *terrestris*. 10. *terrestris*. 11. *Fiedmanni*. 12. *terrestris*. 13. *terrestris*.
 14. *terrestris*. 15. *terrestris*. 16. *terrestris*. 17. *terrestris*. 18. *terrestris*. 19. *terrestris*. 20. *terrestris*. 21. *terrestris*. 22. *terrestris*. 23. *terrestris*.

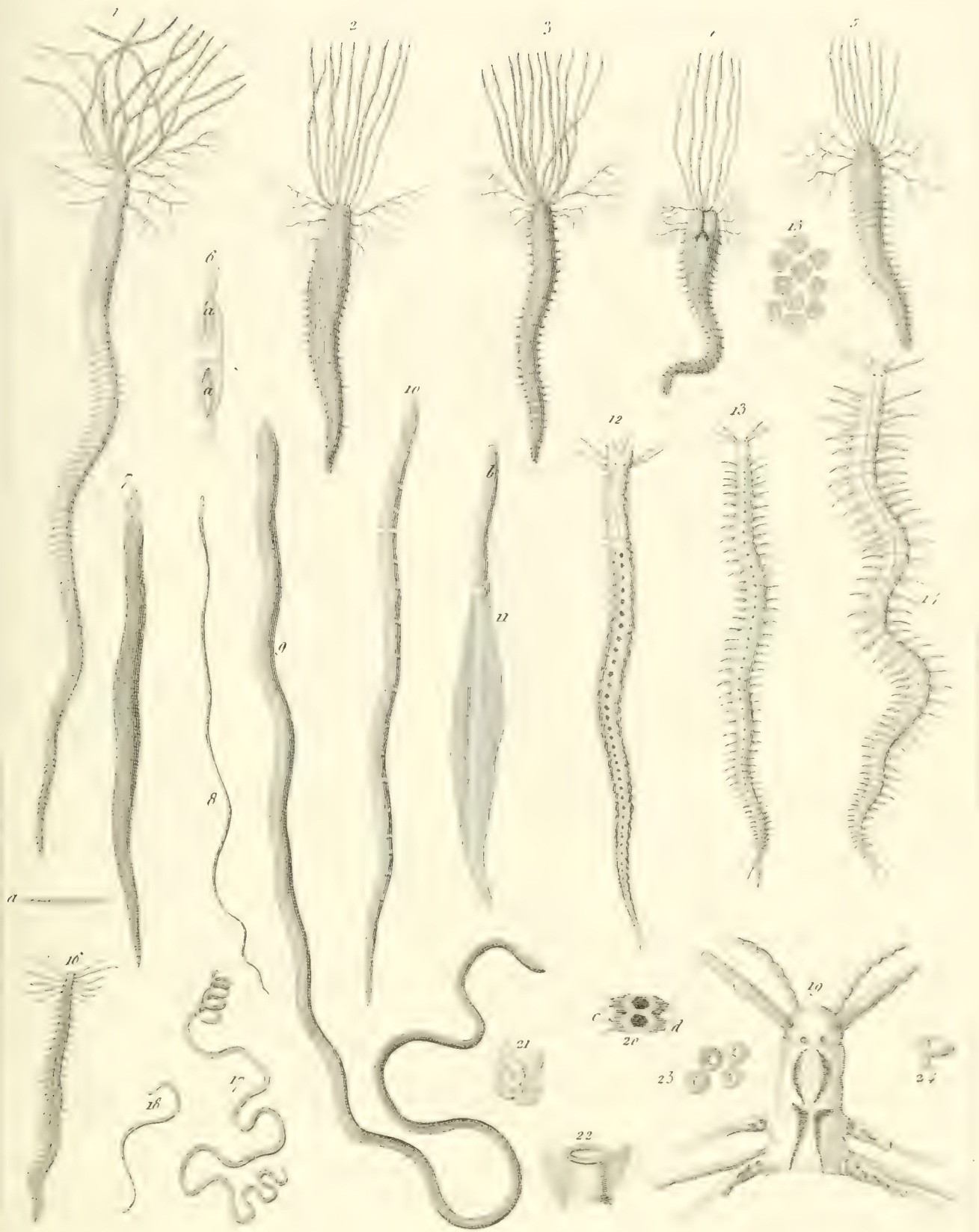

Amphitrite *Offensii*, *Vesidensis* 2-3, *neapolitana* 4, *flexuosa* 5, *Polia* 7 et 11 *punctata*, 8 *culata*, 9 *caerulescens*, 10 *geniculata*, *Serolis* *Edwardii* 12, *Rudolphi* 13-15, *sextentaculata* 16.

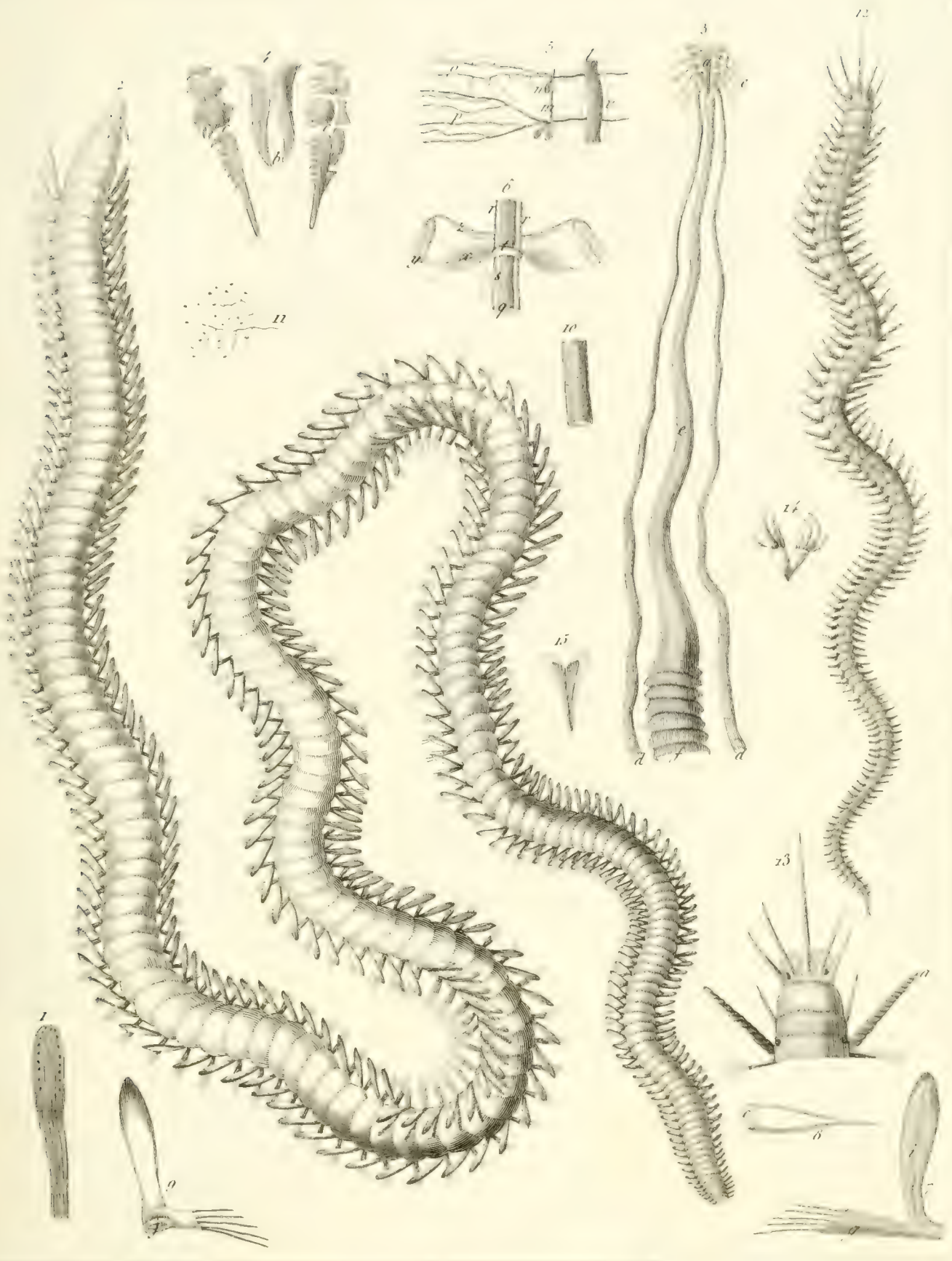

Aereis parthenopcia, 2. Bertoloni.

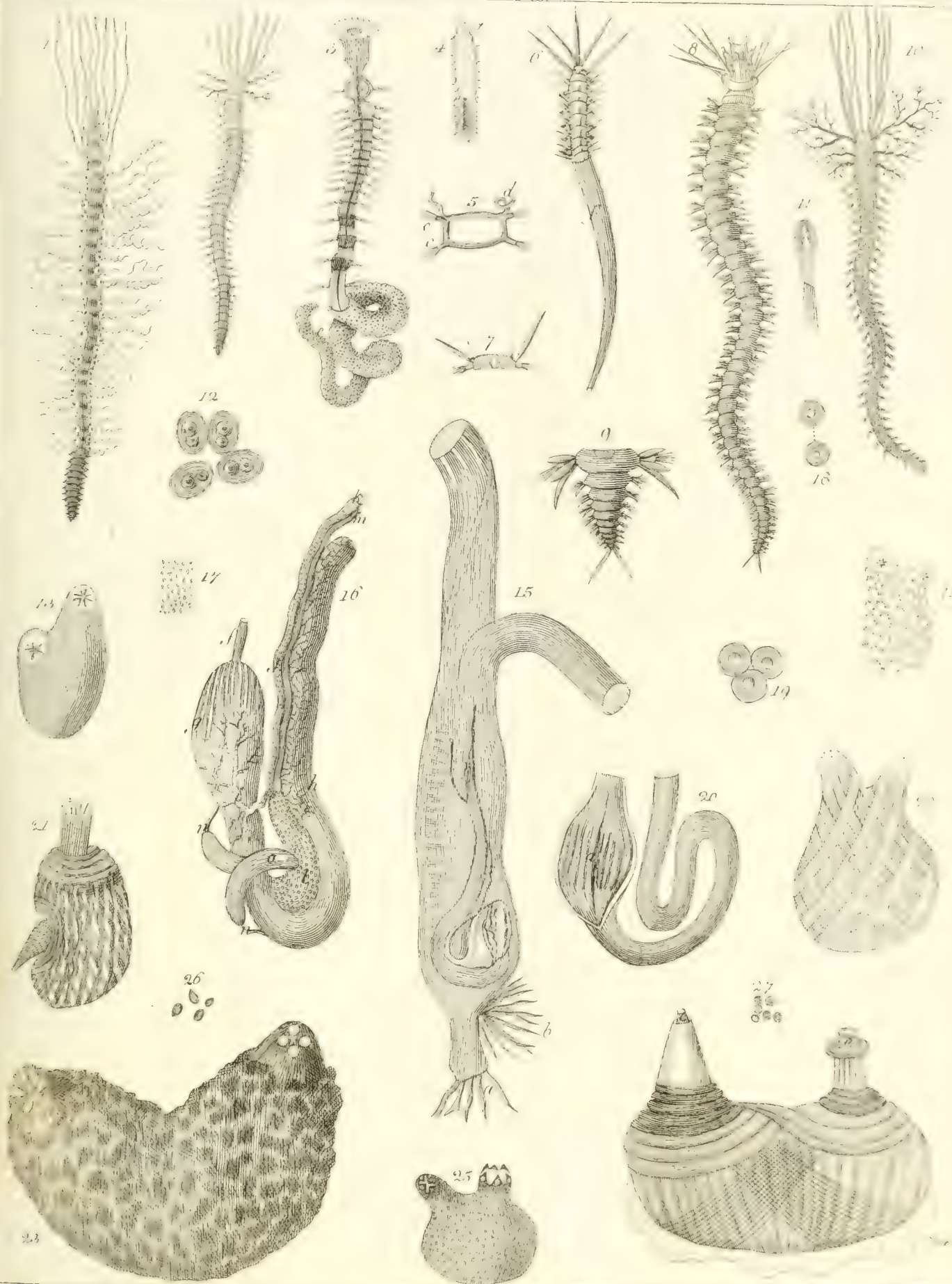

Aspidium filiperis 1, *Aspidium in Coma* 2, *Blackellii* 3, *Cymene ampurocoma* 4, *Ipso filicorua*
Vereis Krauzani 5, *Distoma varicosum* 12, *Acidia prunum* 13, *mumillaris* 14, *intestinalis* 15,
21, microcosmus 23, *rustica* 25.

HARVARD UNIVERSITY
CAMBRIDGE, MA USA

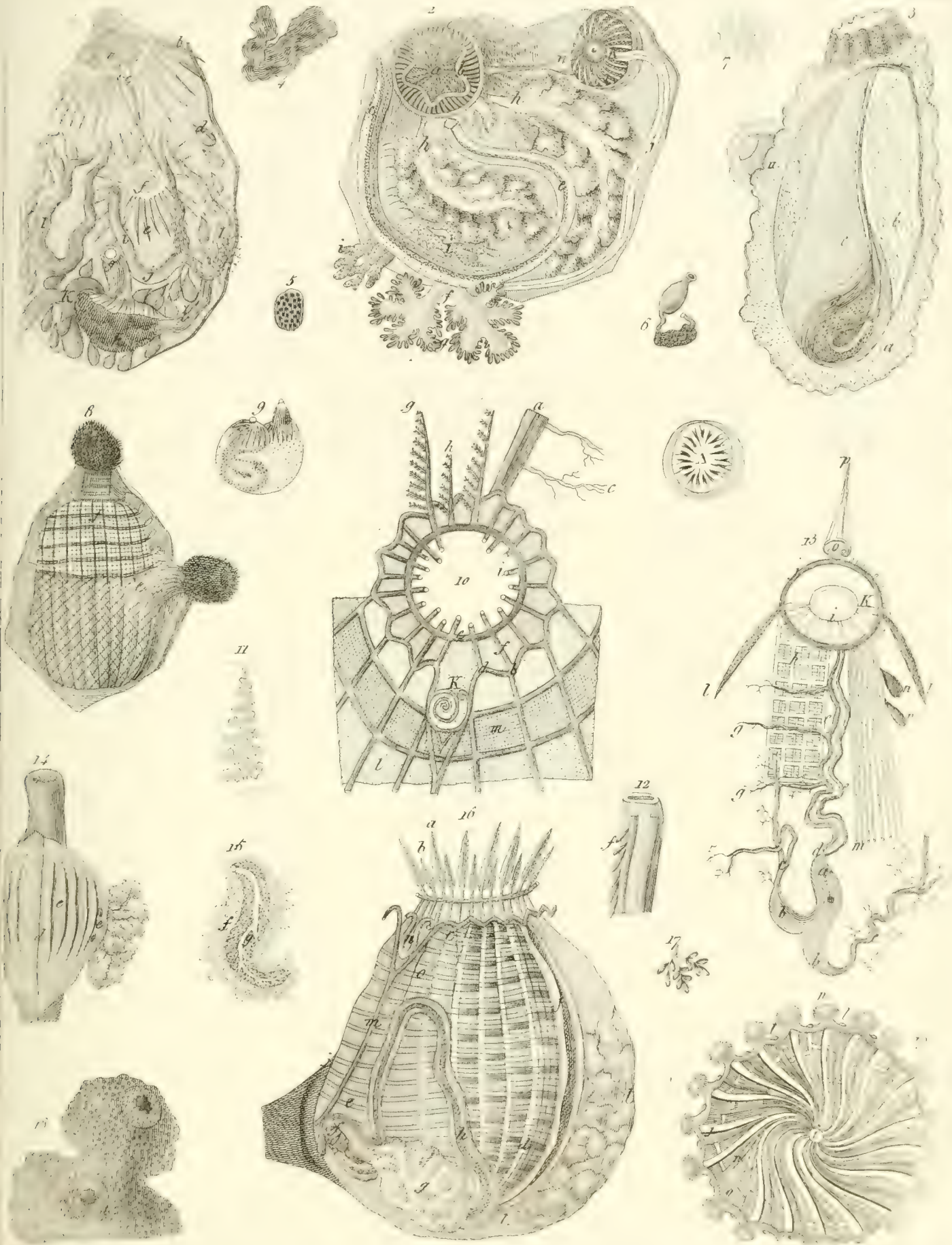

Siphonaria papillosae 1, *fuscæ* 2, *mammillatæ* 3, *microcosmi* 16 *anatomie*. *Sp. subra* 10. *Tethya Lynceusium* 19.

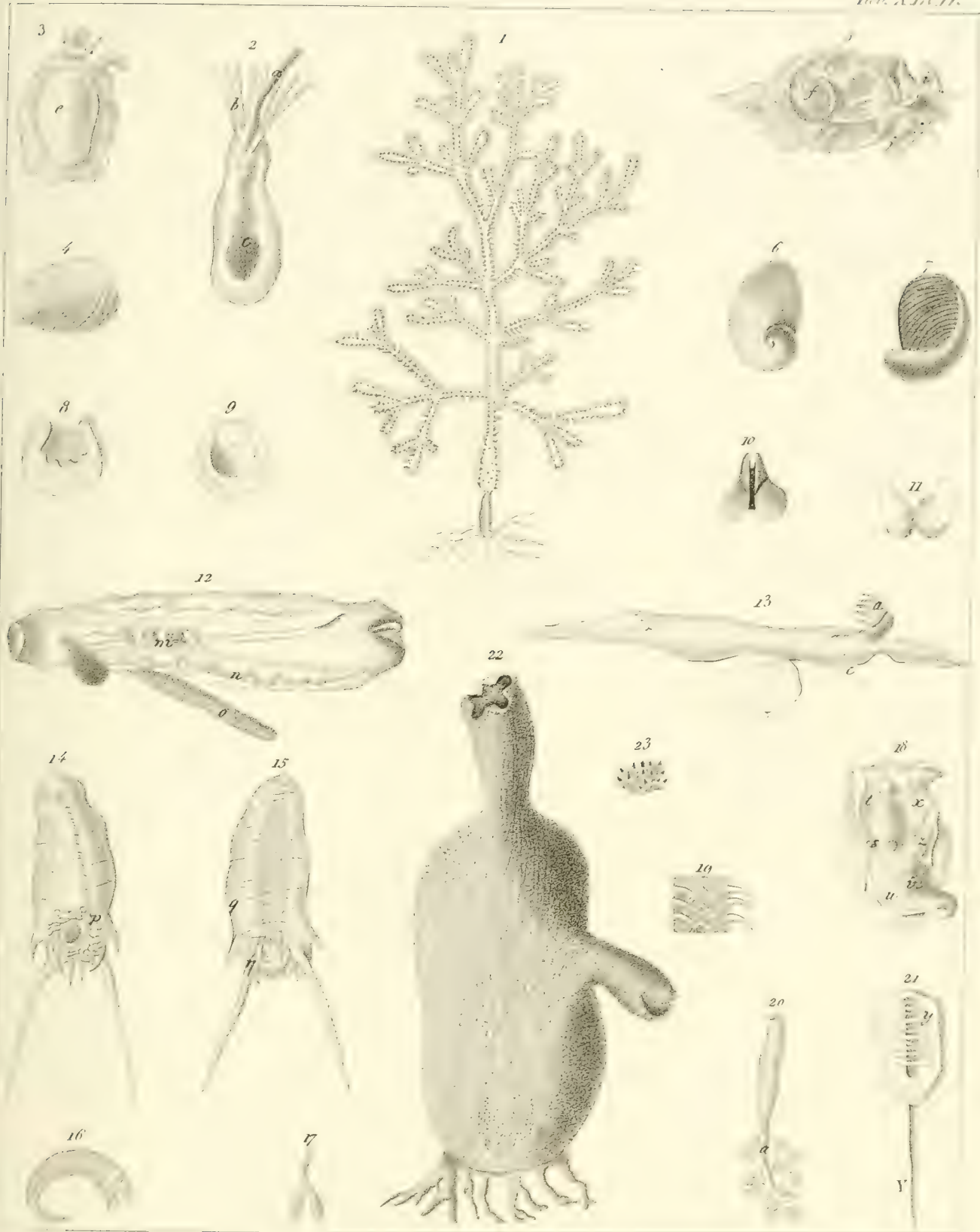

1 Hydra verticillata. Sigaretus. Adansonii 3-4, neritoides 5, 18, 21. Gleba vicina 8.
 Salpa cyanea 12, leucocrotina 14 15. Fivula hyalina 13. Ascidia papillosa 22.

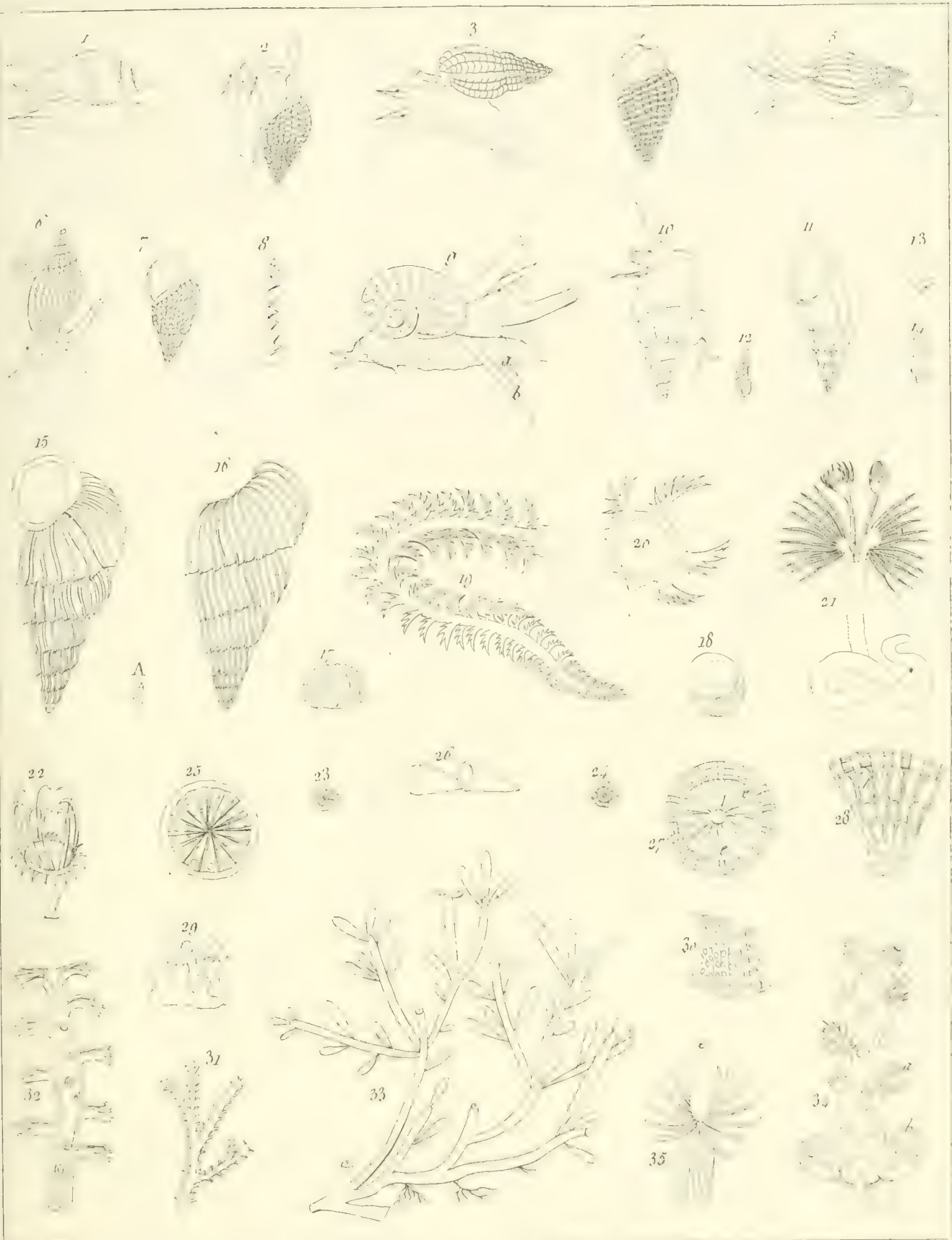

Voluta mercatoria. *Buccinum* 2 *riparium*. 4 *Parmarsianum* var. 3.5 *pygmaeum*.
 6 7 *corniculum*. 9 *verileum*. Turbe *Rissoana* 10 *adacula* 12. *Lomani* 13 14. *lamellosus*
 15 16. *Verita* dubia 17-18. *Perpula* *fimbriata* 19. *tabella* *cuplacana* 21. *Odontes* *inquinat-*
ulum 23-26 *cardunculus* 27-28. *Millepora* *minidta* 29. *Cellaria* *cervoides* 33.

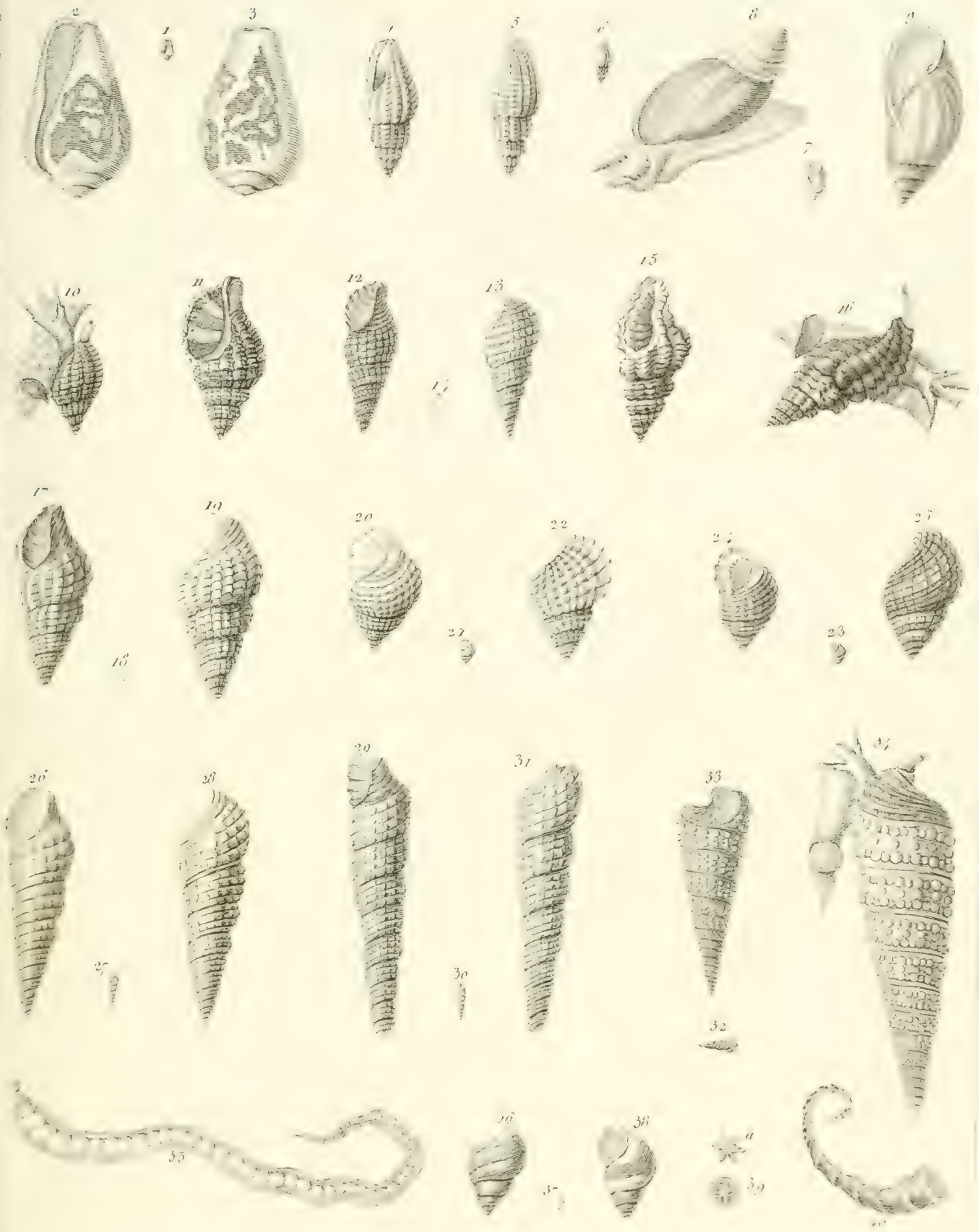

1-3 *Conus siculus*. 4-6 *Voluta striata*. 7-9 *Dasyelasi*. *Murex* 10-11 *laxatus*. 12-14 *Falonia*.
 15-16 *erinaceus*. 17-19 *Massenae*. 20-22 *mamillatus*. 23-24 *Trominvilleus*. 25-28 *Metaxa*. 29-31 *Metaxa*. 32-34 *Metaxa*. *Turbo* 35-37
Berytus. 38-39 *Trominvilleus*. *Helix littorina* 40-41 *Serpula torulosa*. 42 *infundibulum* 43

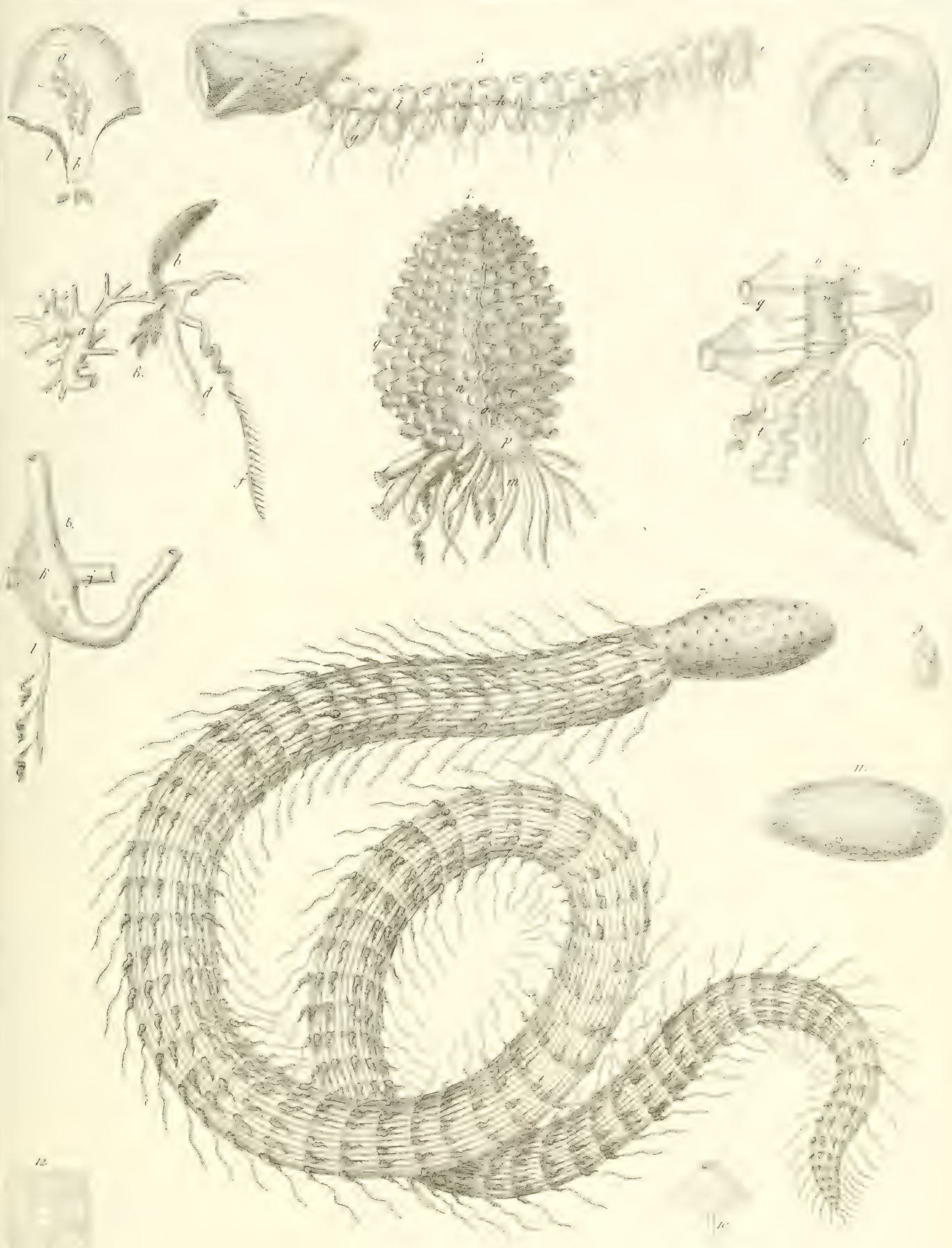

1, 2 *Hydropus excisus*. 3, 5 *Rhizophysa filiformis*. 4, 6 *Physophora hydrostatica*. 7, 8. *Stephanocera*. 9. *Amoeba*. 10. *Naucoris cralis*.

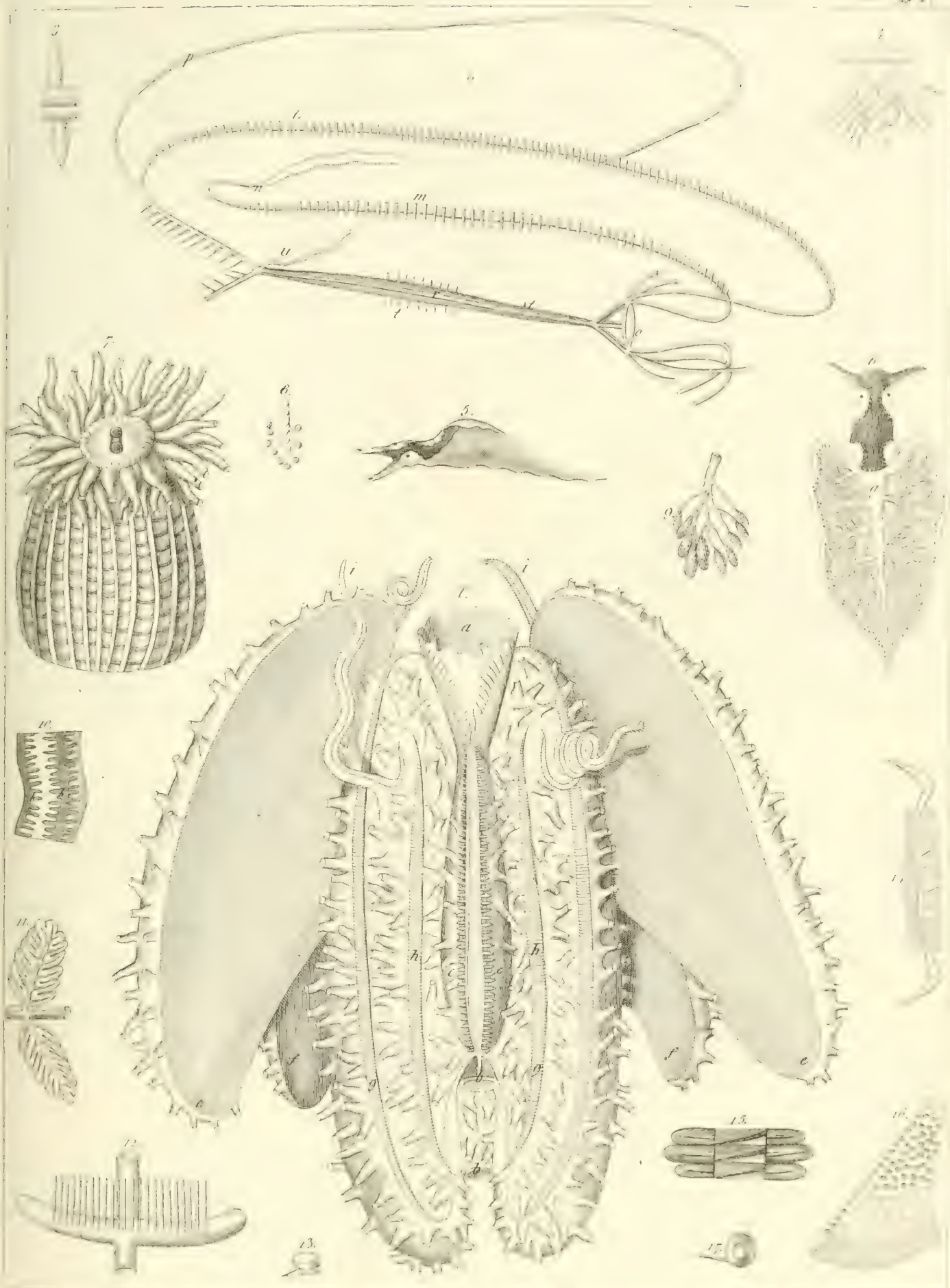

1. *Alcyon papillata*. 3. 6. *Aplysiopterus neapolitanus*. 7. *Actinia rufa*. 10. *Melobesia arenaria*.

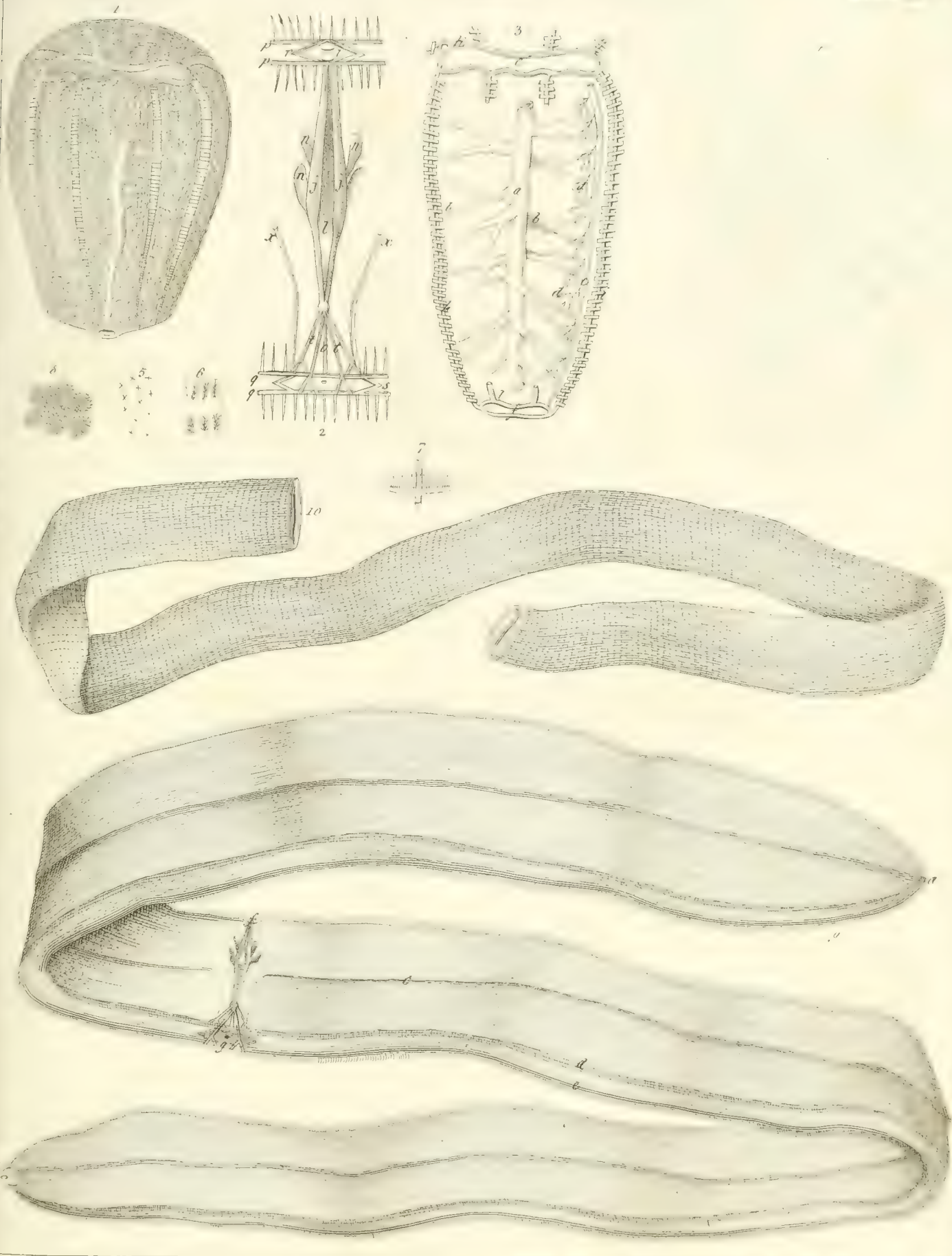

1. Bursa oratus. 2. Costam Veneris.

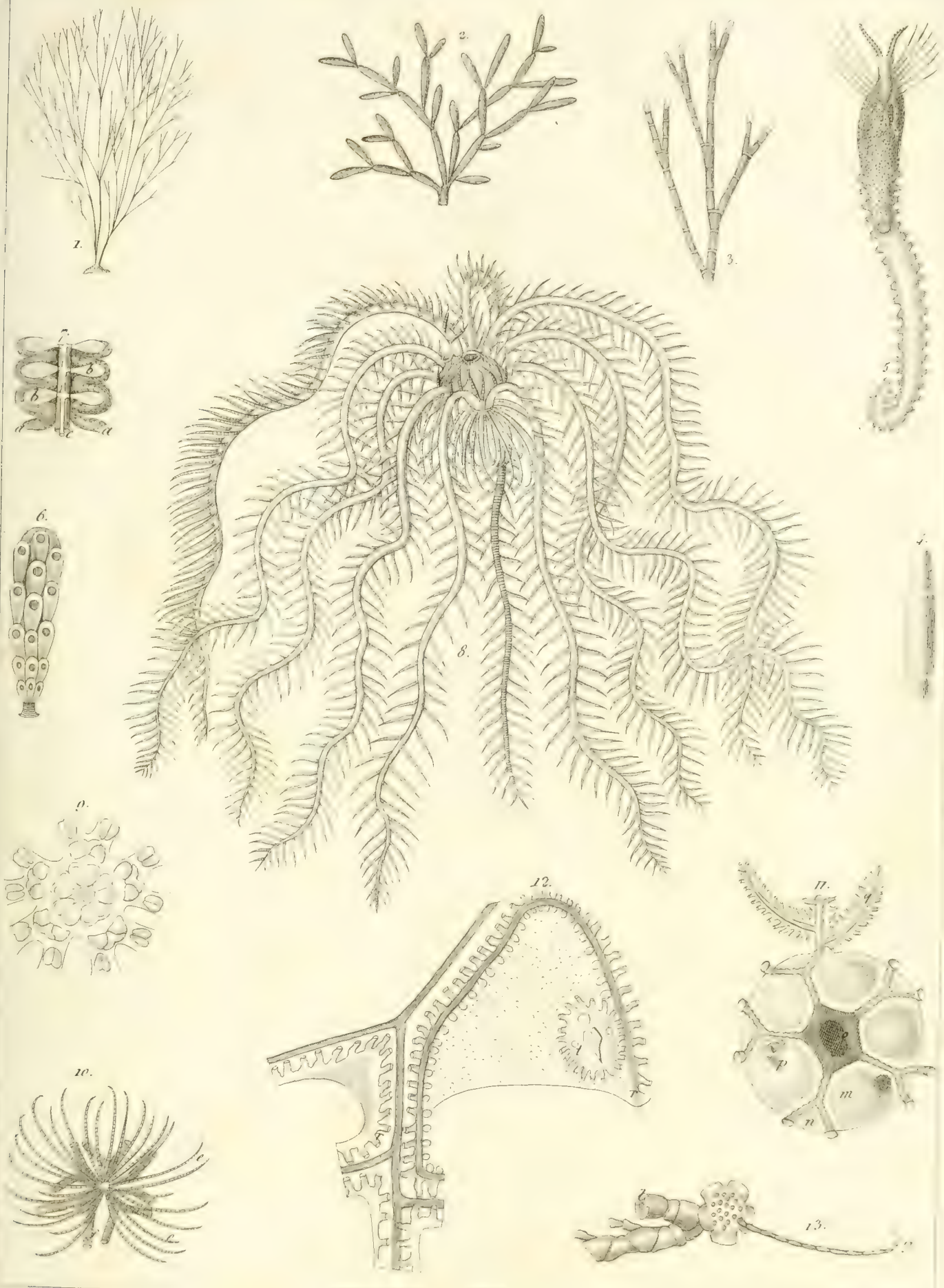

1 *Corallina rubens*. 2 *Collaria salicornioides*. 3 *Stylarioides moniliferus*. *Comatula Adeonae* 8
mediterranea 13.

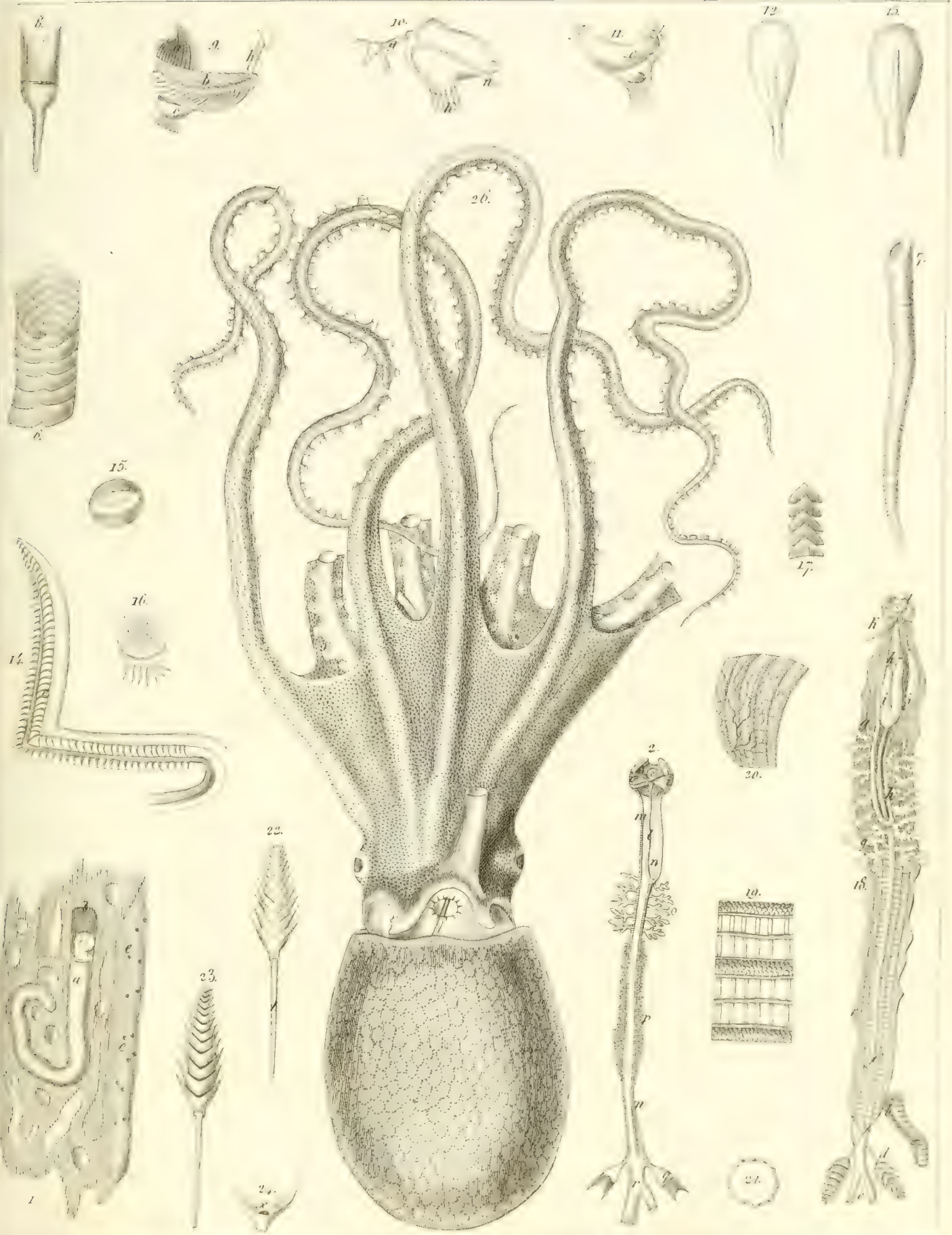

Teredo navalis 1, *Brugniceri* 6, *bipalmata* 7, *Cetopus macroptus* 26.

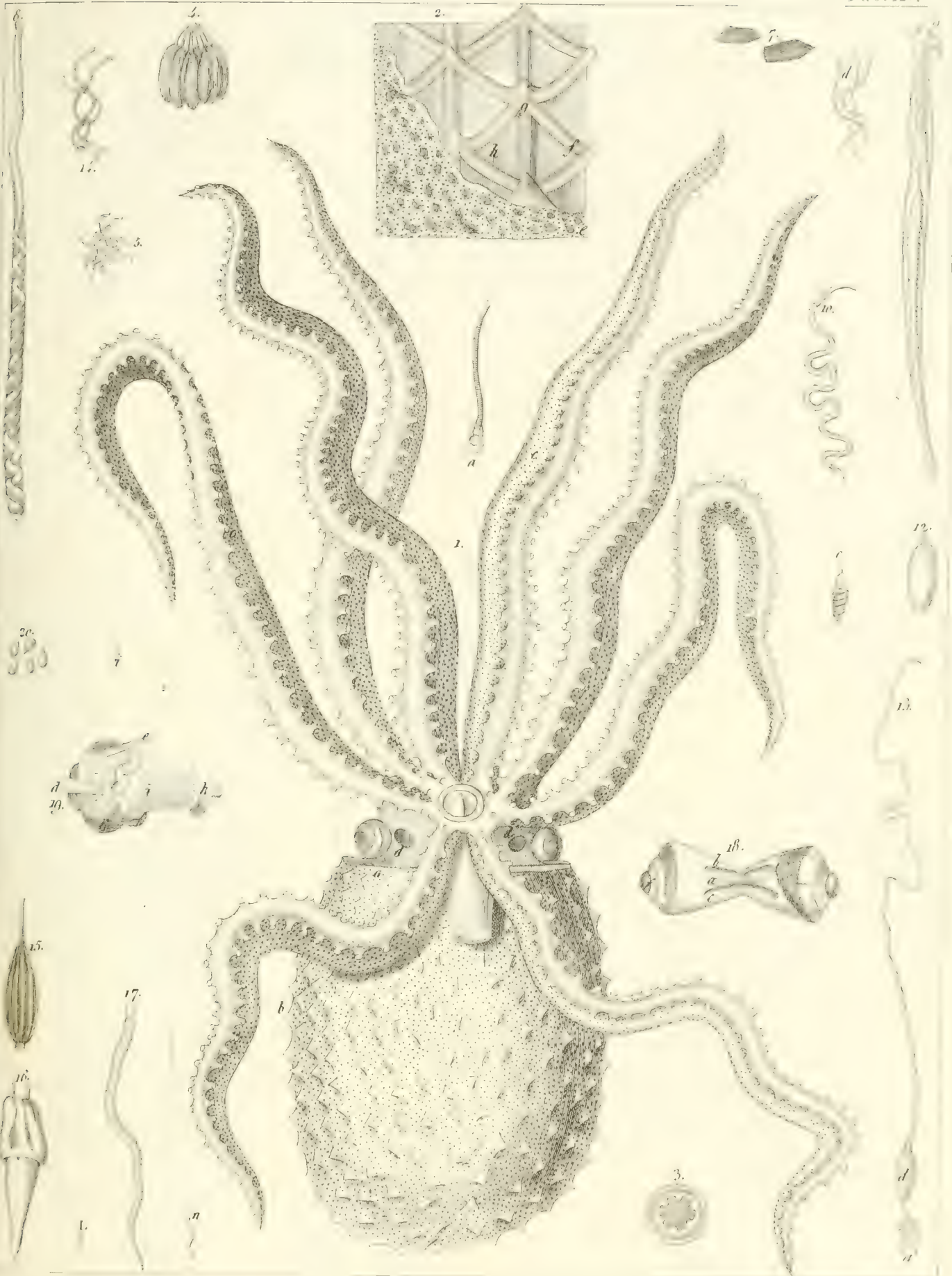

Octopus tuberculatus.

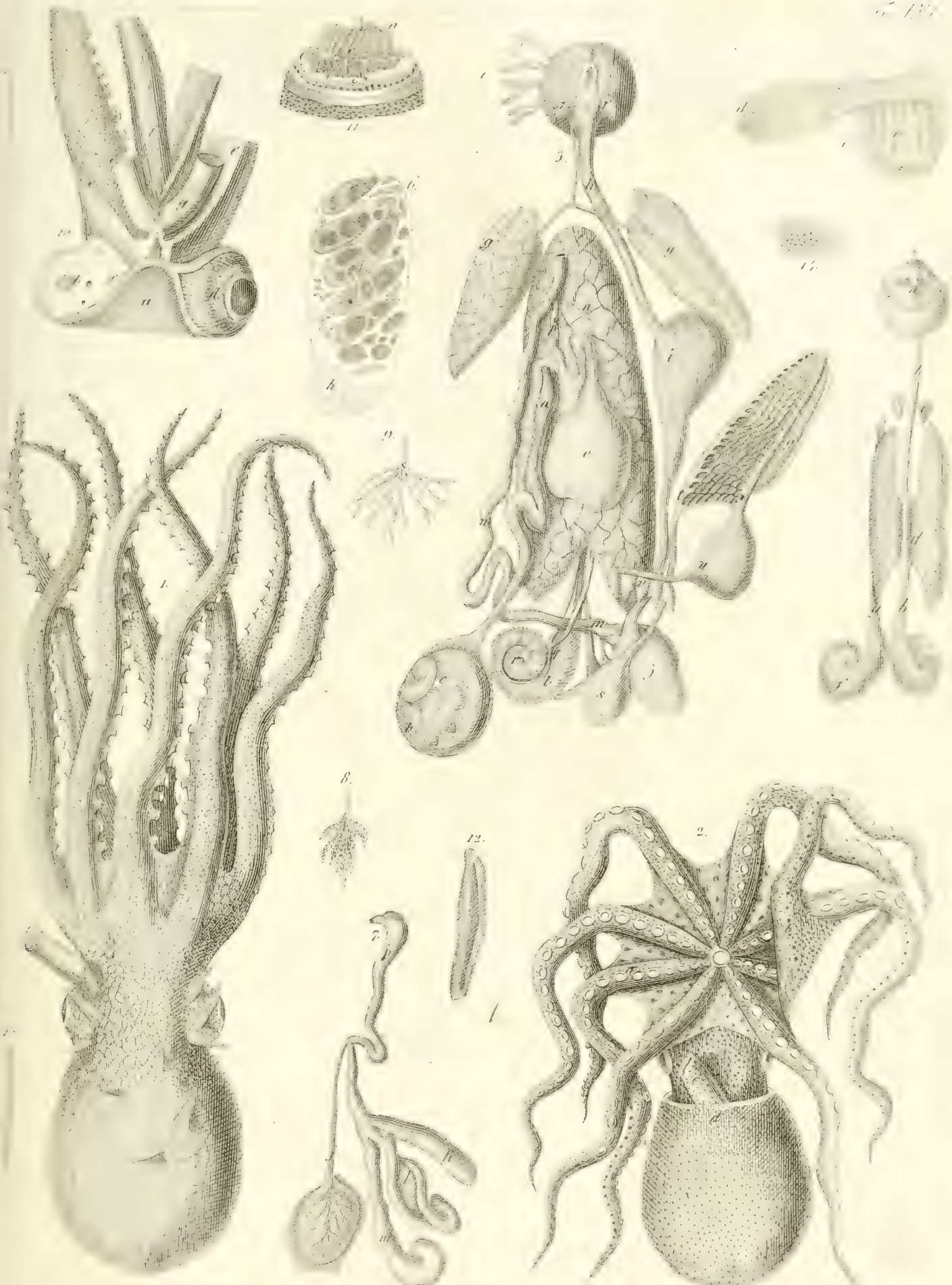

Cetopus vulgaris, 2. Aldrovandi.

ACQUISITION
HARVARD UNIVERSITY
CAMBRIDGE, MA USA

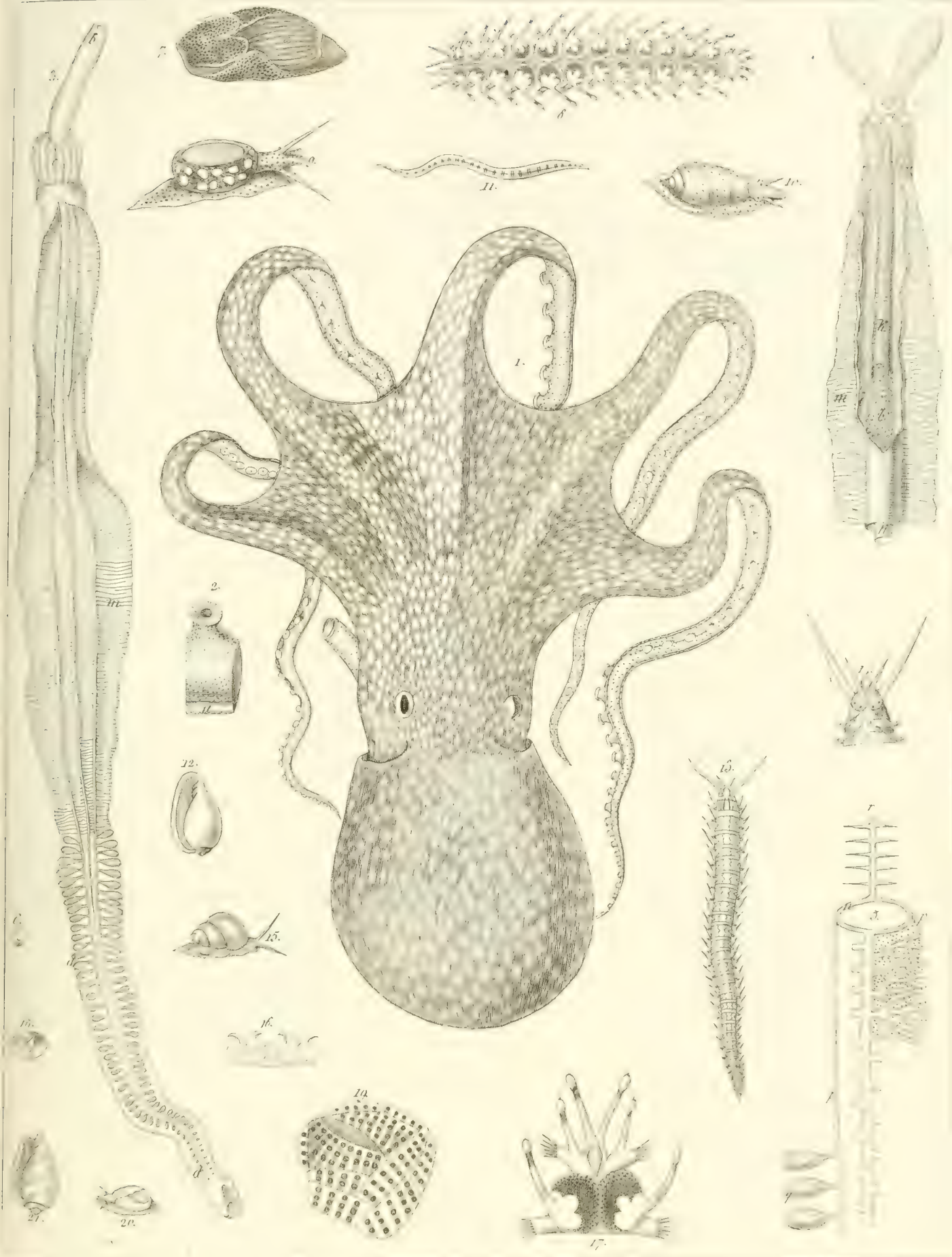

Cetopus moschatus 1. *Balanoglossus clavigerus* 3. *Bulla hydatis* 7. *Eumelpe squamata*
Oliva carneola 10, 21. *C. varicosu* 20, 9, 12. *Cedonytes squamata* 18.

WILEY-INTERSCIENCE
CAMBRIDGE, MA USA

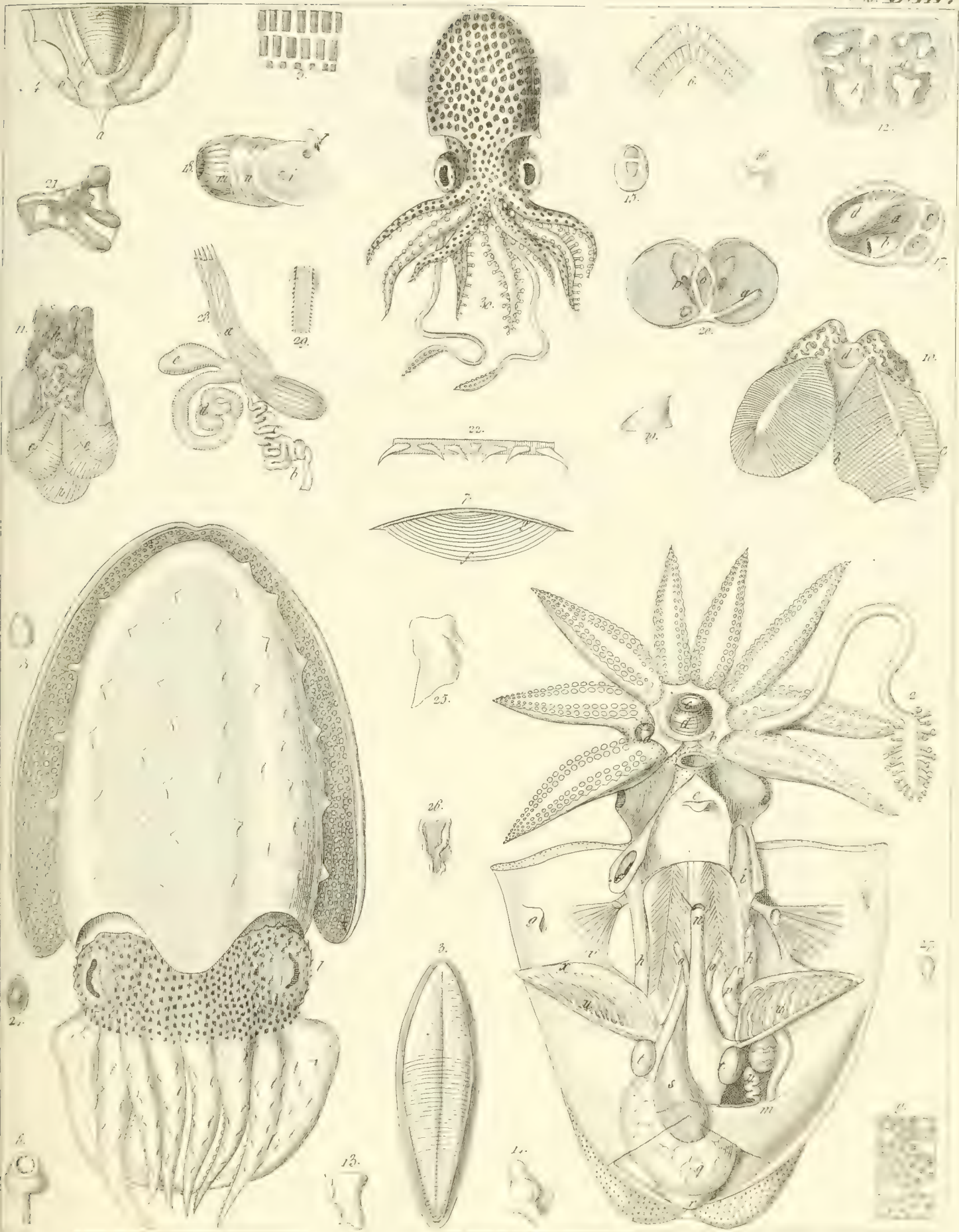

Sepia officinalis, *Loligo sepiola* 30.

1977 11 7
HARVARD UNIVERSITY
CAMBRIDGE, MA USA

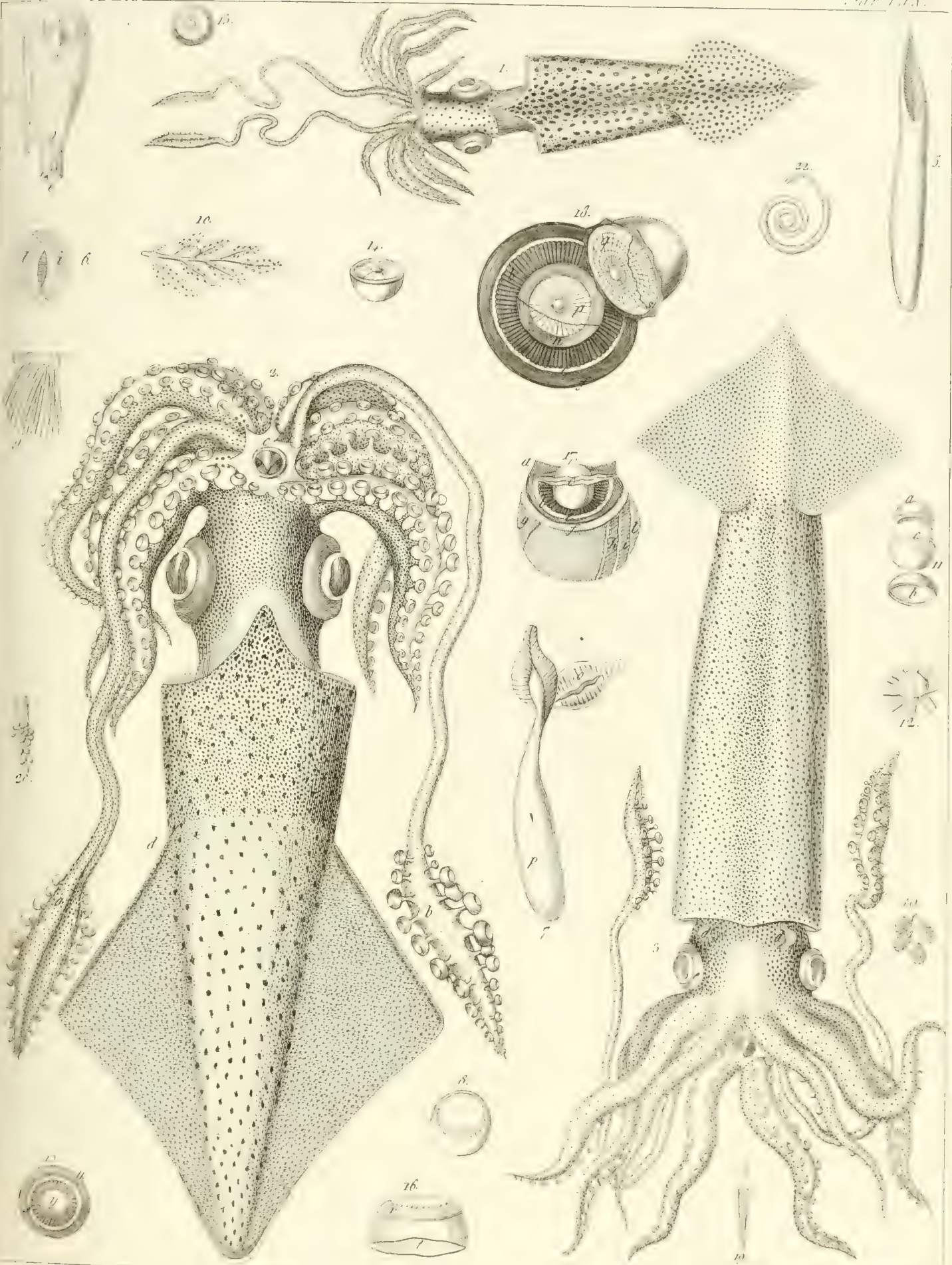

Loligo subulata 1, *communis* 2, *sagittata* 3.

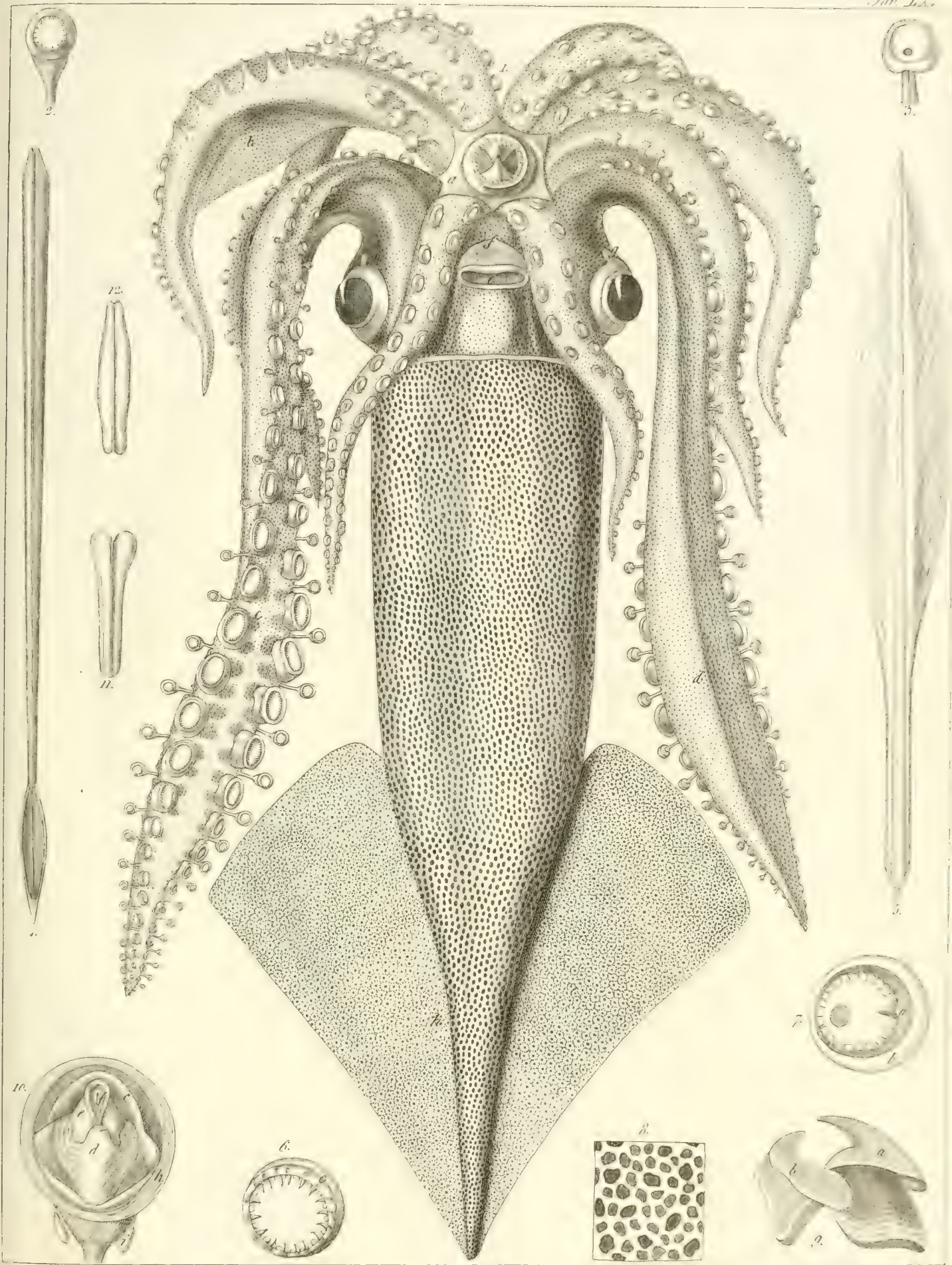

Loligo todarus.

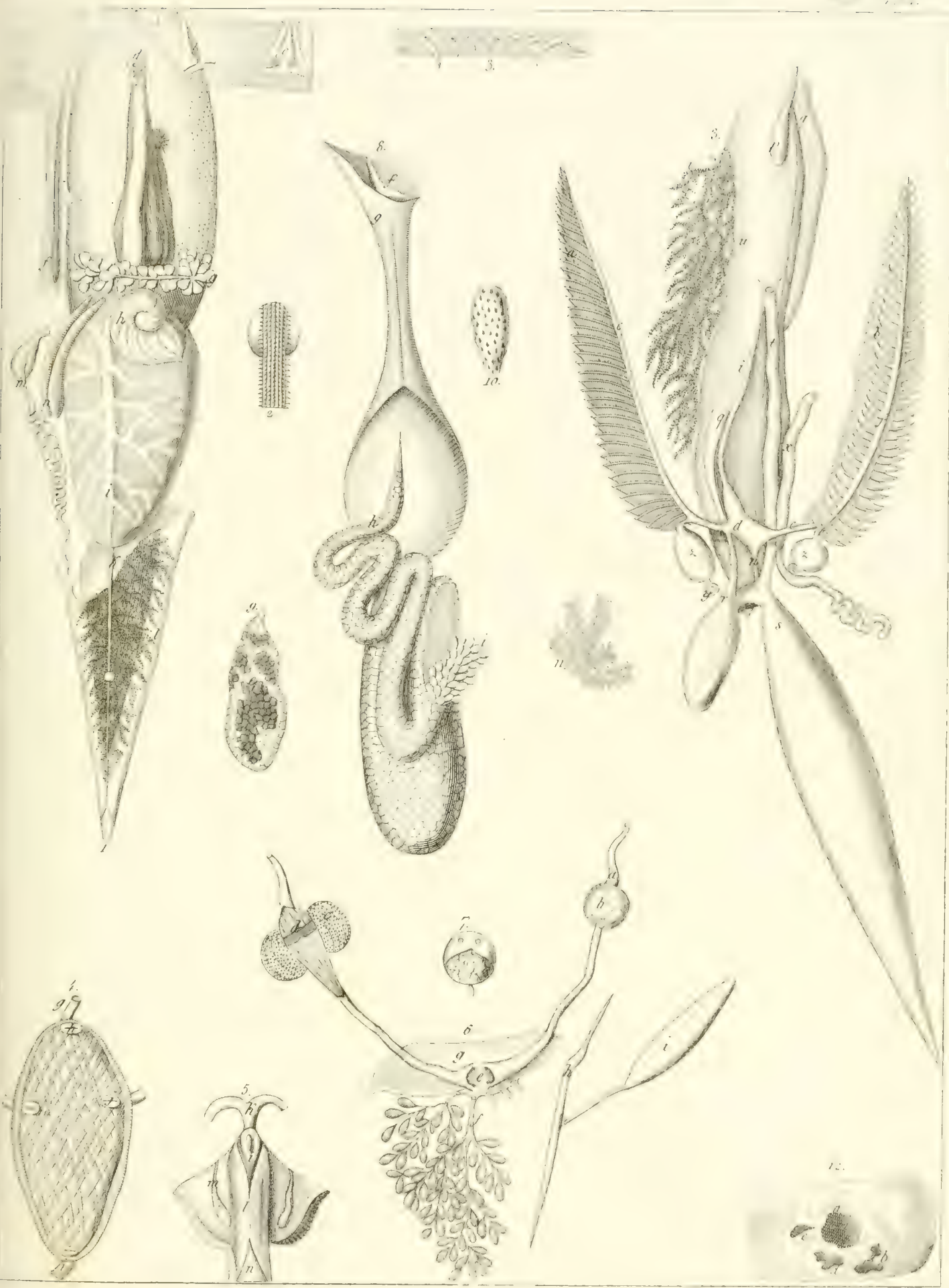

Cephalopodium viscera.

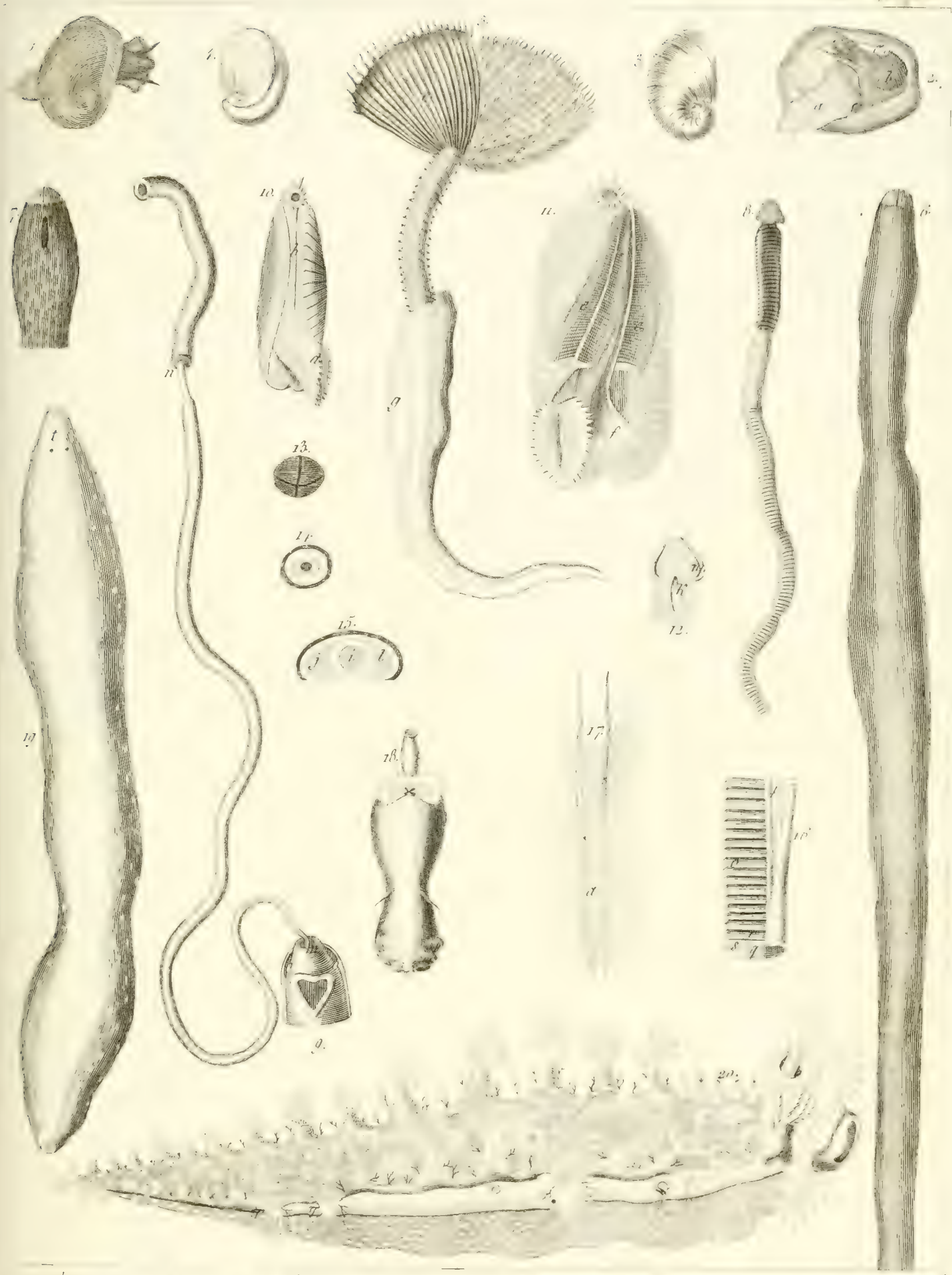

1. Sigaretus. Morelli. 2. Sabella infundibulum 2 d. 3. Cylindrocapsula mucronata. d. 12. Tubu-
 ricus polymorphus. 4. Cerebratulus bilineatus. v. n. 5. Stenopus mediterranea. d. 6. Peronopsis thalass-
 iana. 7. C. thalassium papillosum. 8. Tritonia. 9. Thellobranchia

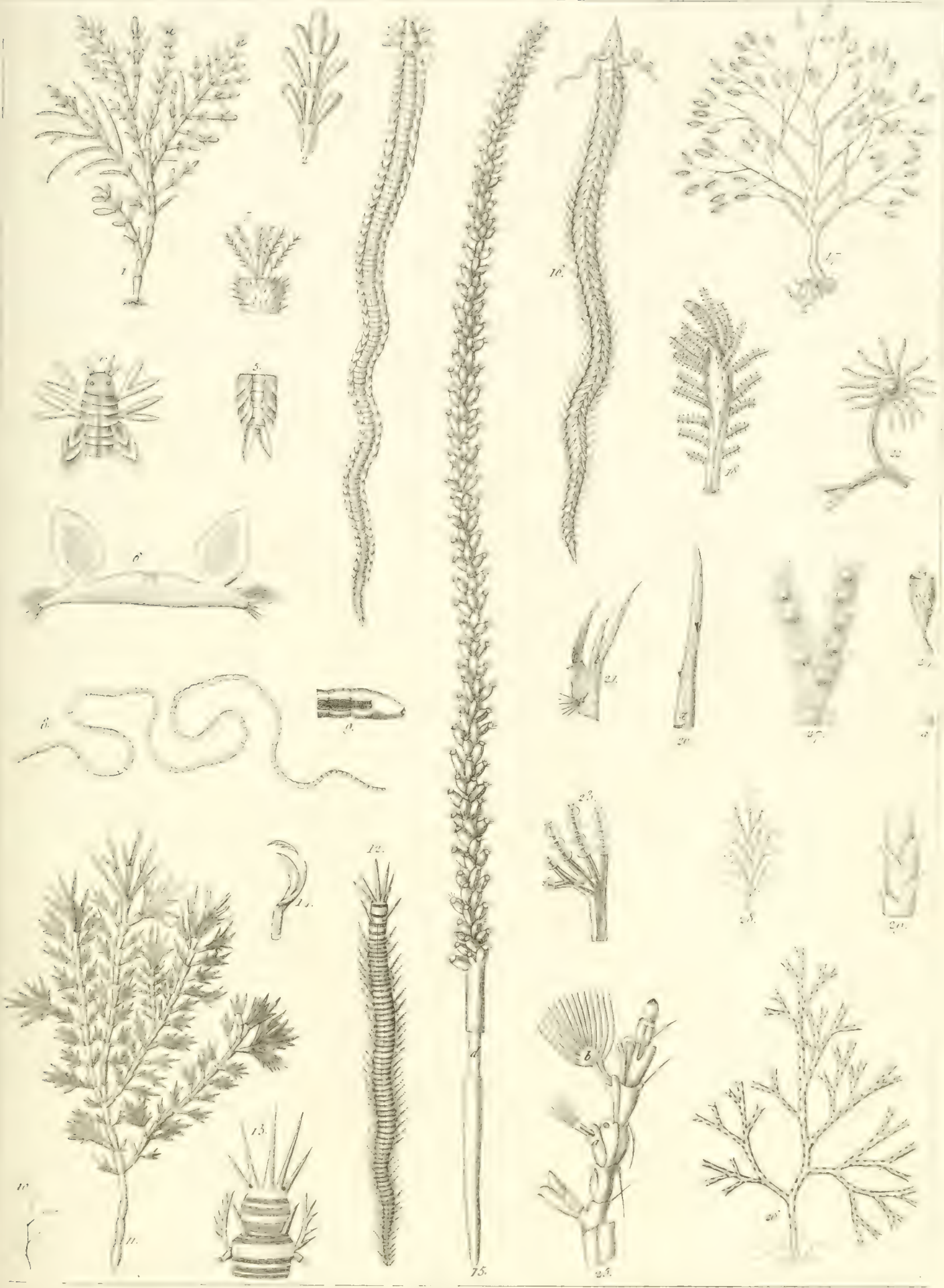

Crullina officinalis 1, palmata 11. *Seris* *Pireti* 5, *vittata* 12. *Gordius pusillus* 8. *Pandicus cinctatus* 10. *Gorgonia juncea* 15. *Sertularia postigiala* 16, *parasitica* 17, *neritina* 20, *geniculata* 28.



//////

17
H. J. ... Y
C. ... N. USA



Sergenia ceratophyta 1. *ruminata* 2. *Caryophyllia ramosa* 3. *Sclera pinnata* 4.
Actis dactyloides 5.

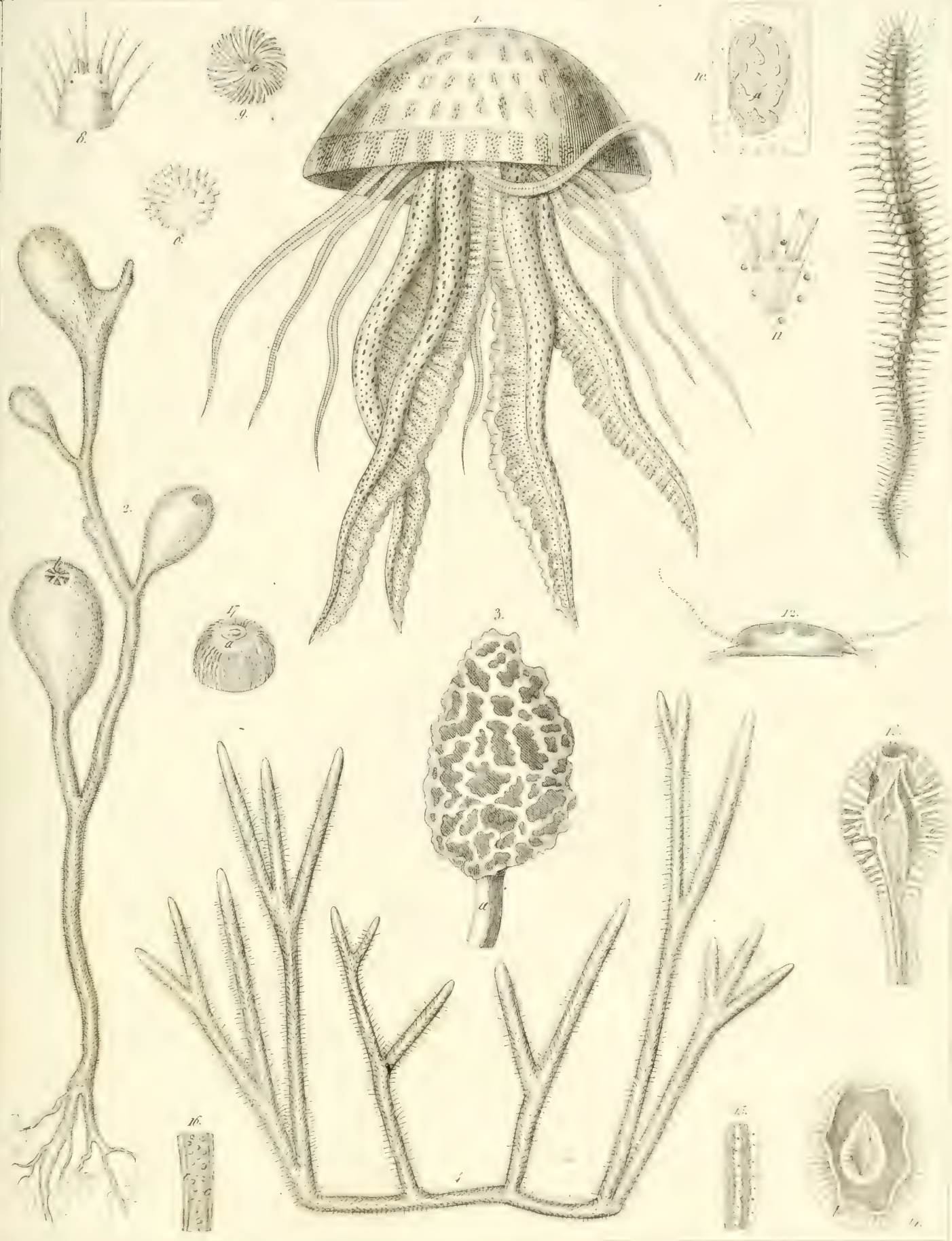

1. *Medusa pelagica*. 2. *Alcyonium pyriferum*. 3. *Spongia clathroides*. 4. *Dichotoma*. 5. *Actinia in diata*. 6. *Nereis Tethycola*. 7. 14. *Caryophyllia fascicularis*.

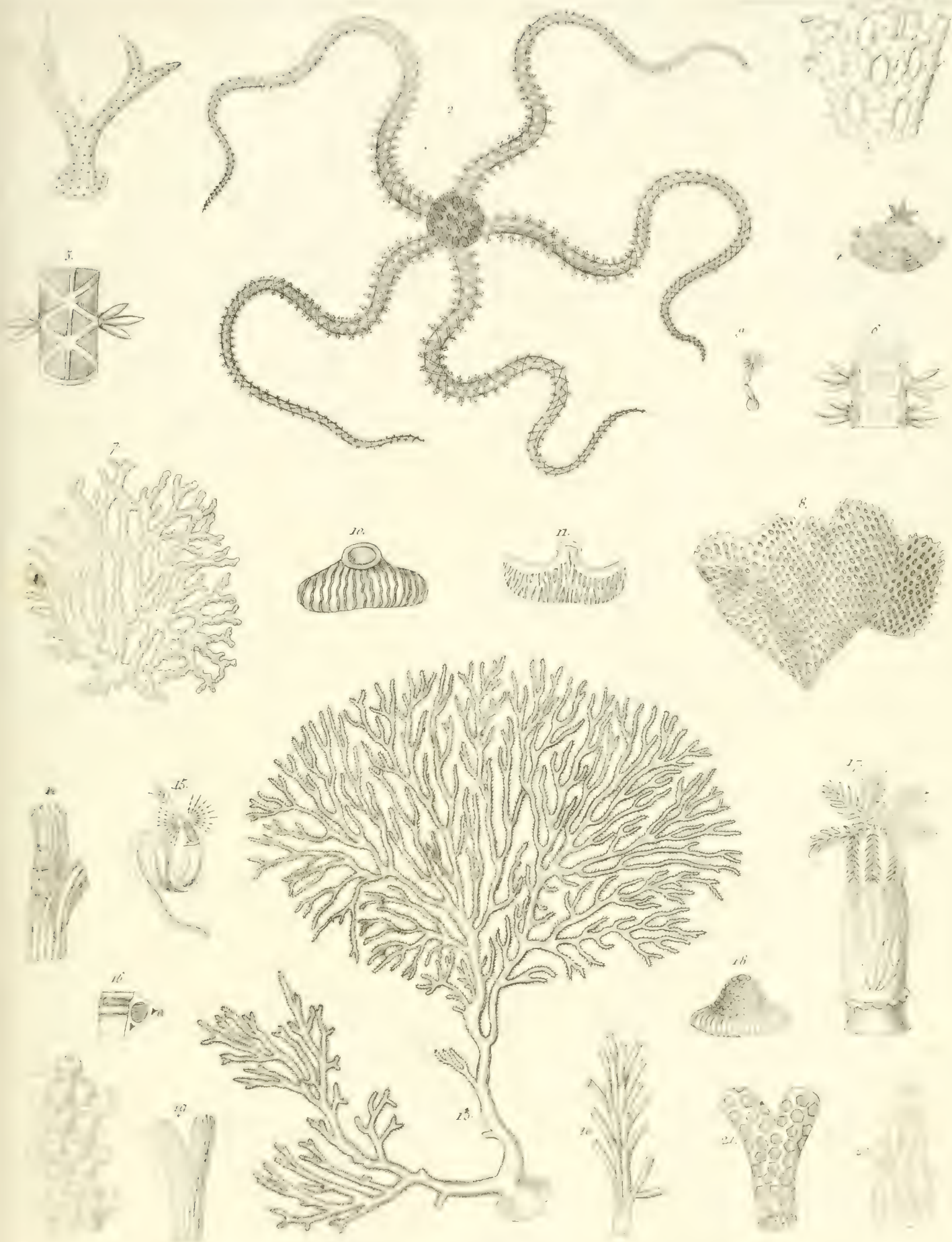

Clolipora pumicosa 1. *Asterias cancellata* 2. *Scleropora favesita* 7. *cellulosa* 8. *frondosa* 13. *Aspula triquetroides* 15. *Subulopora zimbria* 20.

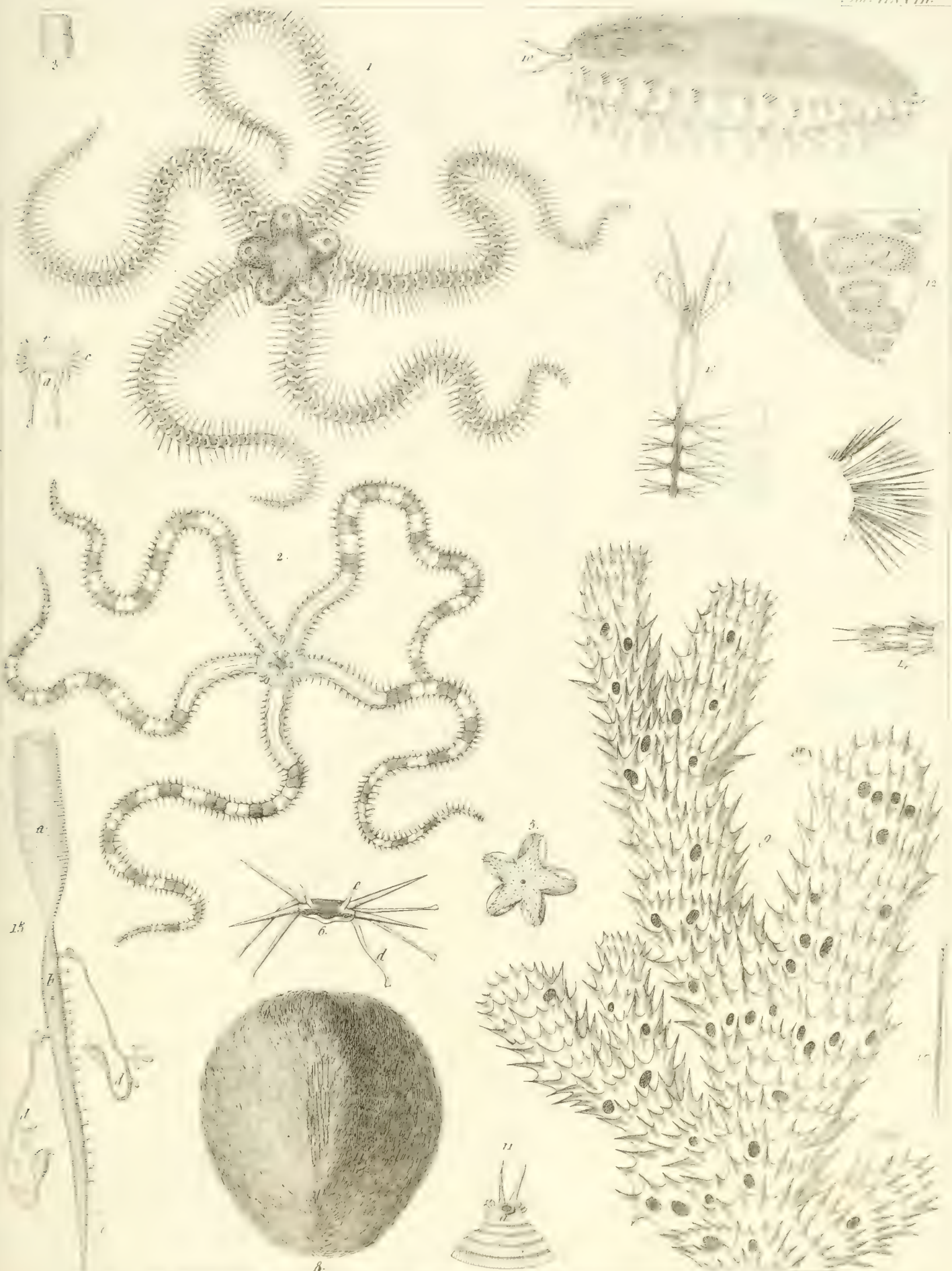

Cyphura 1. 5. maculata. 2. anceps. Spatangus gibbus 8. Spongia foveolaria 9. 10. Aphrodita aculeata

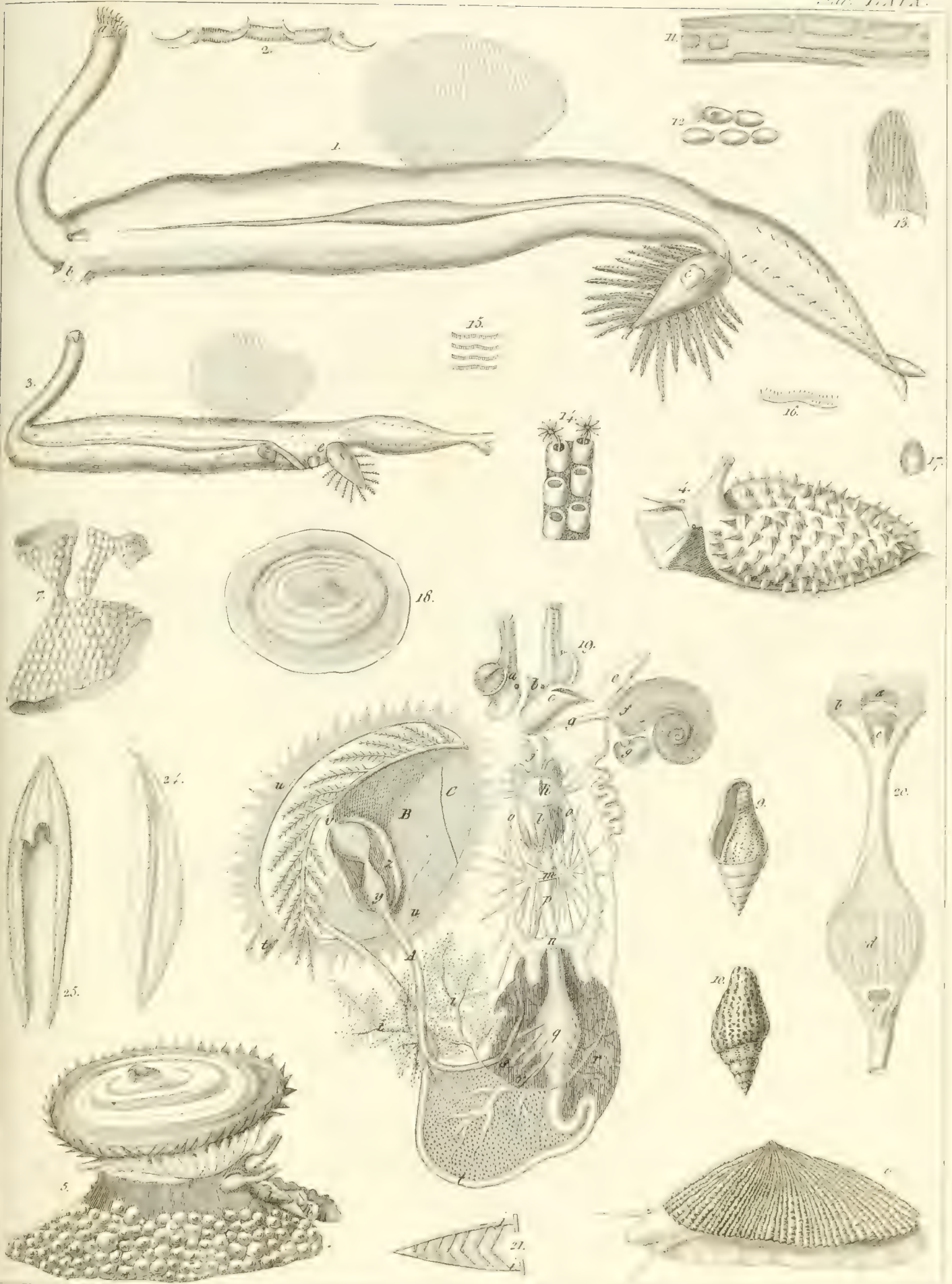

Pterotrachea, 1. *coronata*, 2. *Fridermi*. *Notarhinus Curieri* 4. *Patella vulgata* 6. *Volva rustica* 5. 27.

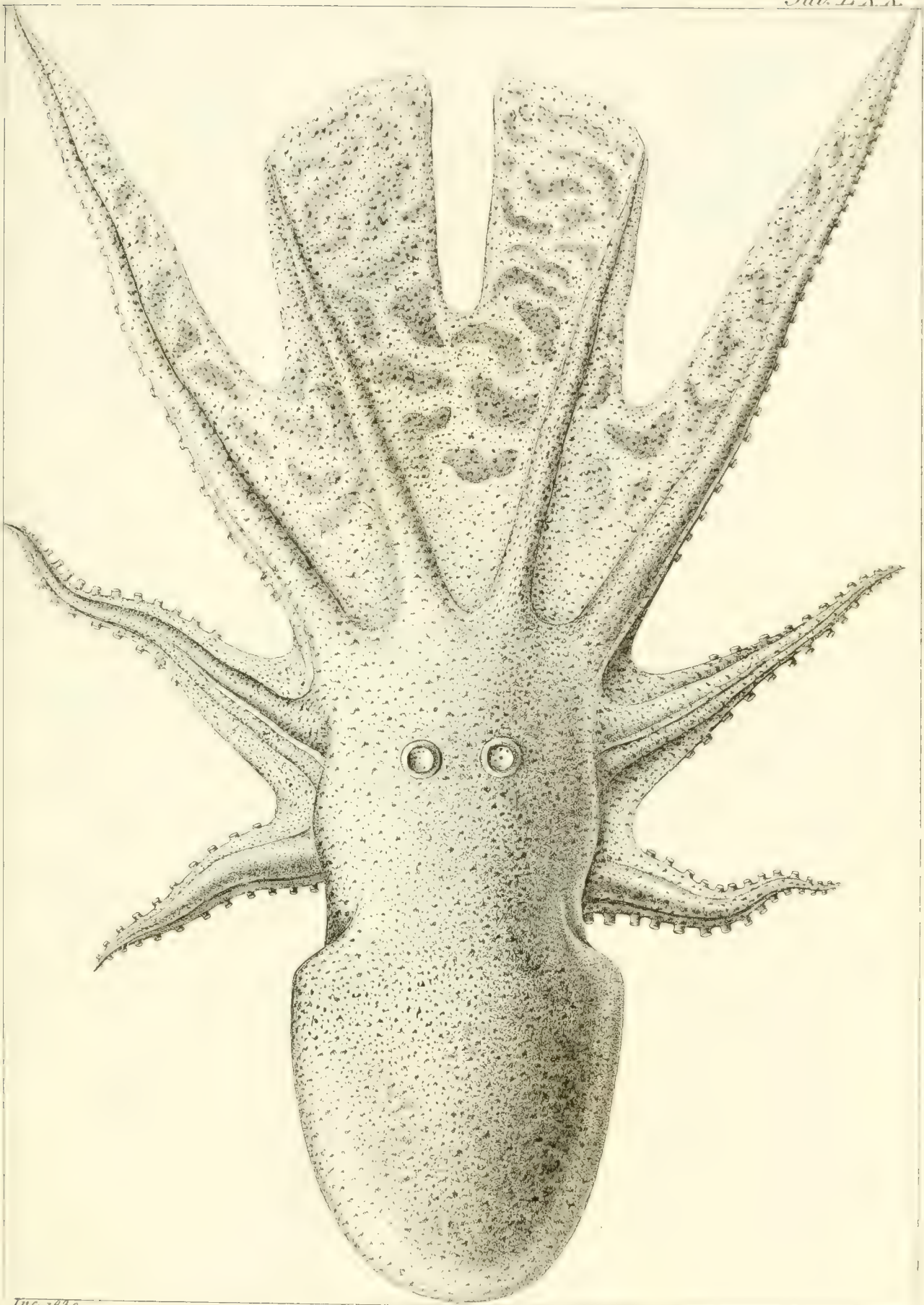

Inc. 1830.

Tremoctopus violaceus.

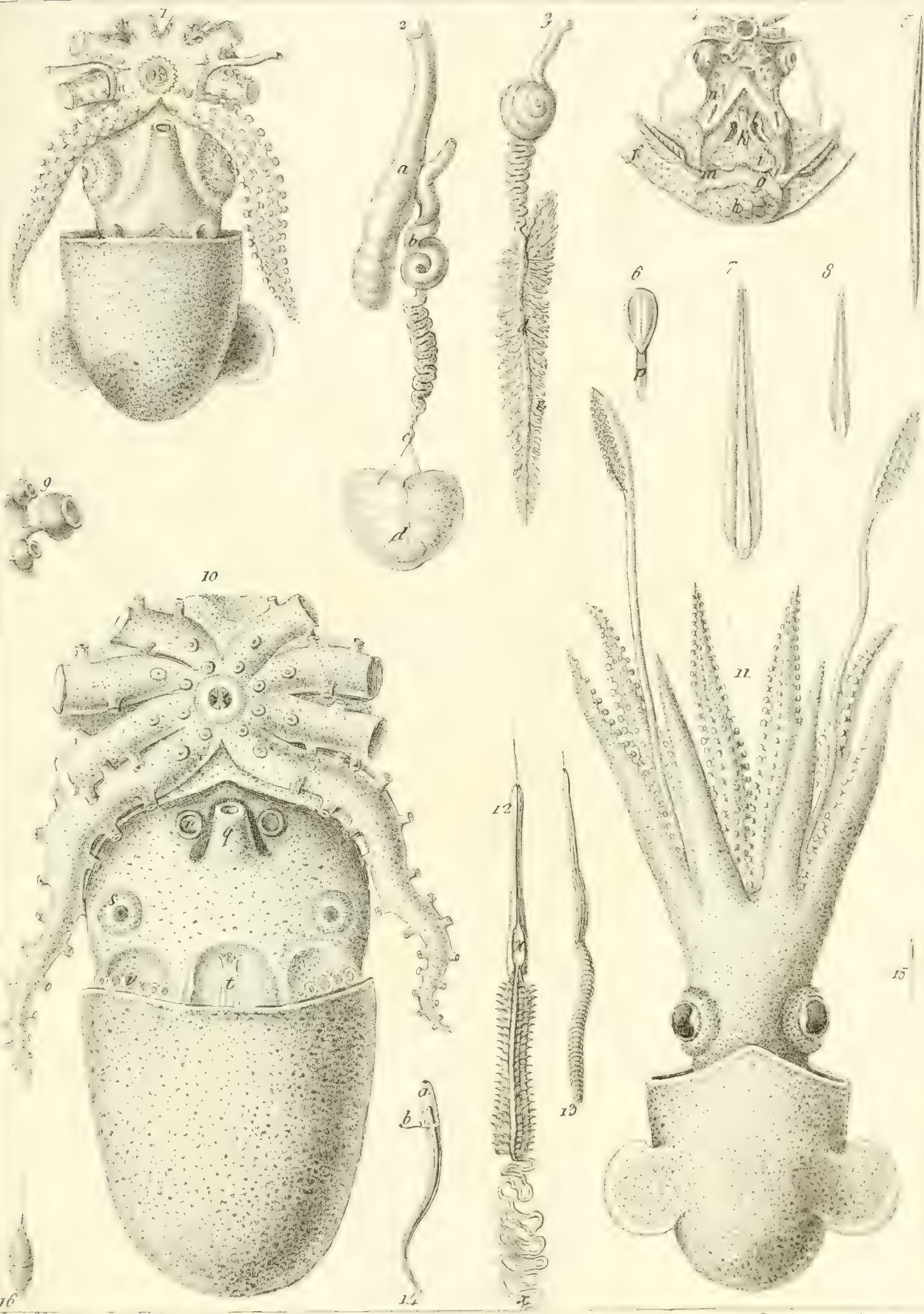

16
 Inc. 2830.
 1, 11 *Sepiola macrozona*. 10 *Tremoctopus violaceus*. 13, 12 *Echinorhynchus todari*. 14 *Listonema todari*. 16 *Monostoma sepiolae*.

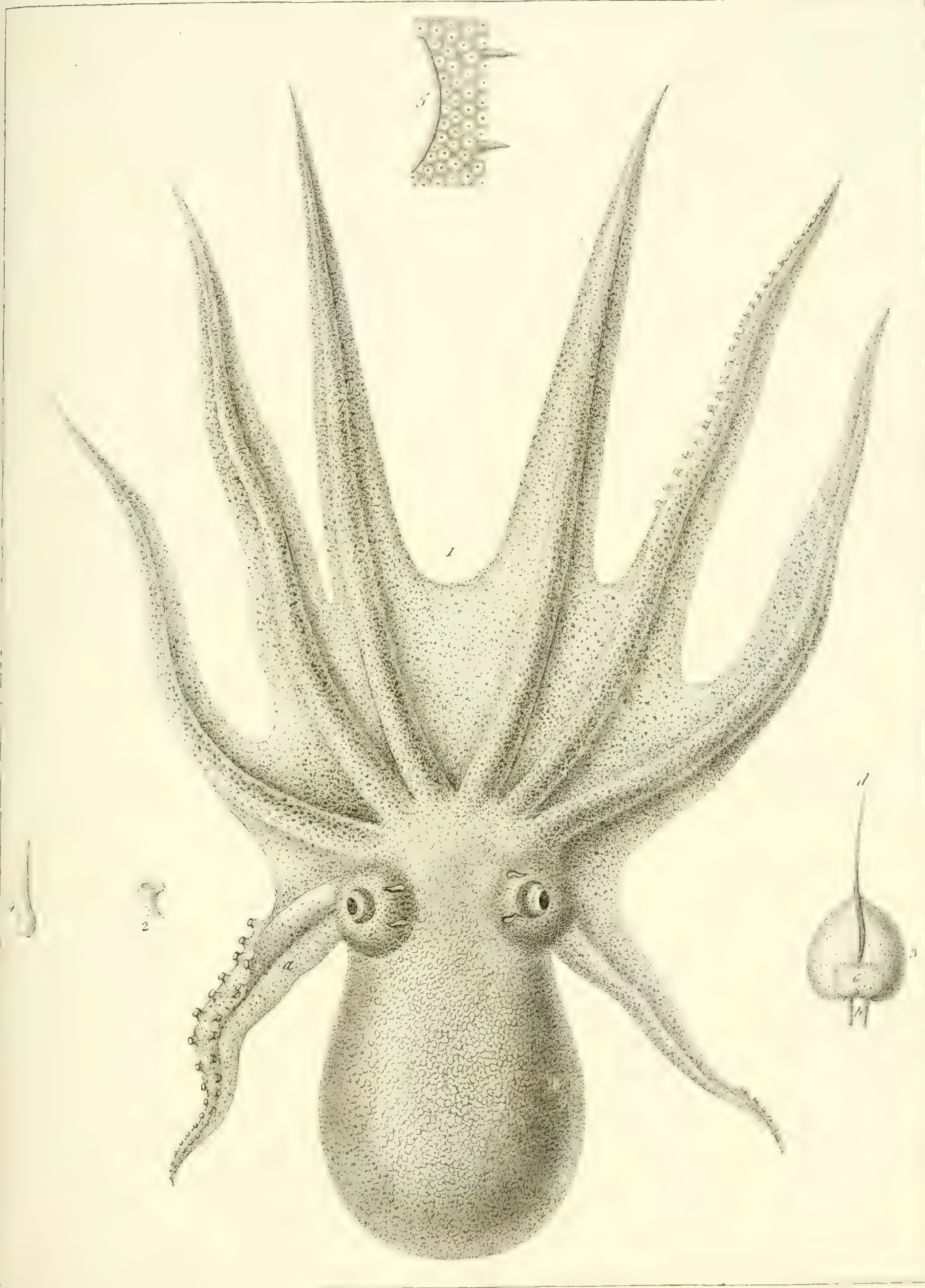

ina. 1830.

Cetopus tetracirrhus.

AC 100 100
HARVARD UNIVERSITY
CAMBRIDGE, MA USA



1. *Siphonura Rissoana*. 2. *Limnata pileata* 3-5; *D. proboscidalis* 9. *Cyphrosine laureata* 6-8. *Merusucia Gronoviana* 11. *Culina subulata* 10, 12. *Cypraca cecinnella* 13. *Planaria Mulleri* 14, 15.

100
HARVARD UNIVERSITY
CAMBRIDGE, MA USA

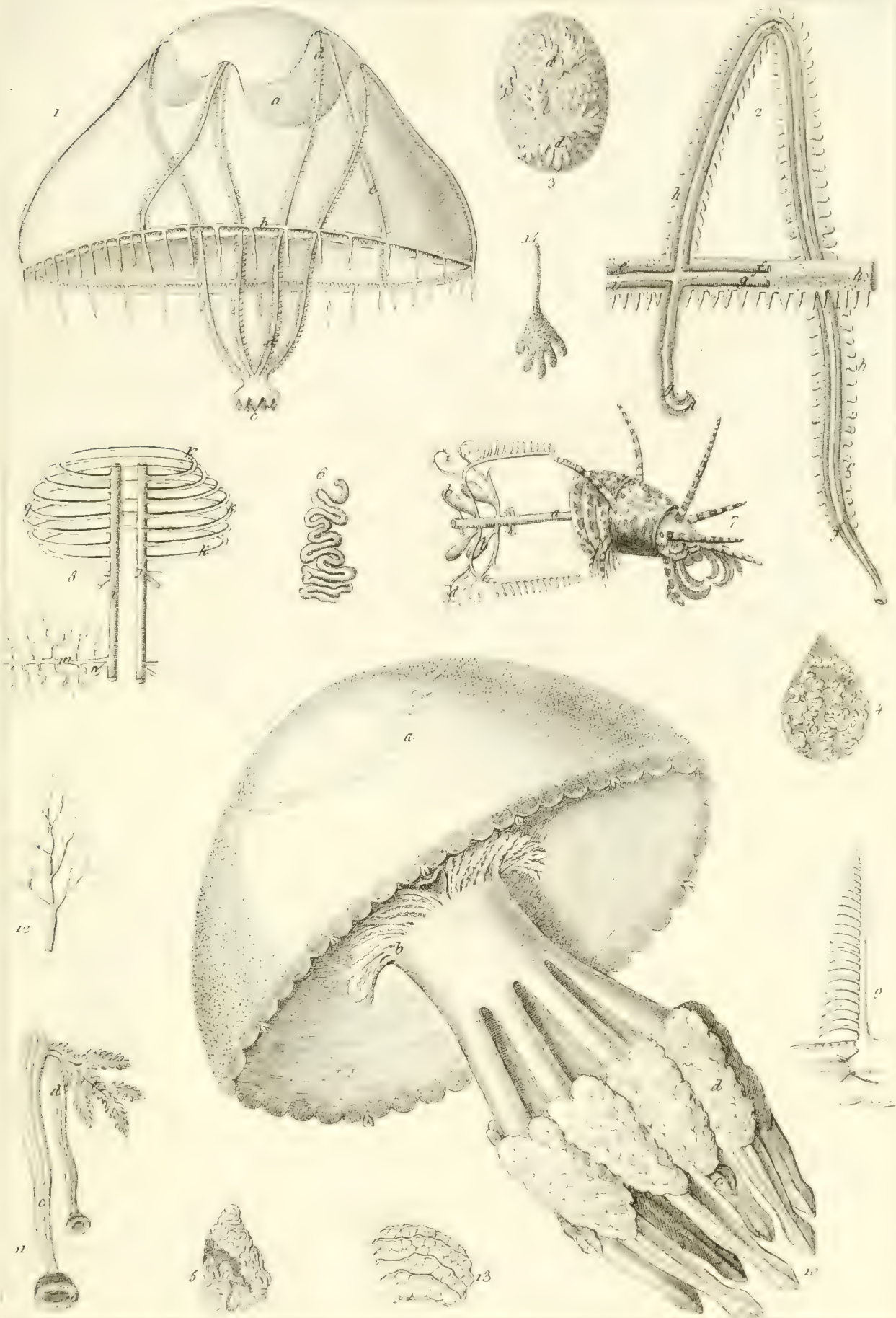

1 *Dianaca lucullana*. 10 *Rhizostoma Aldrovandi*.

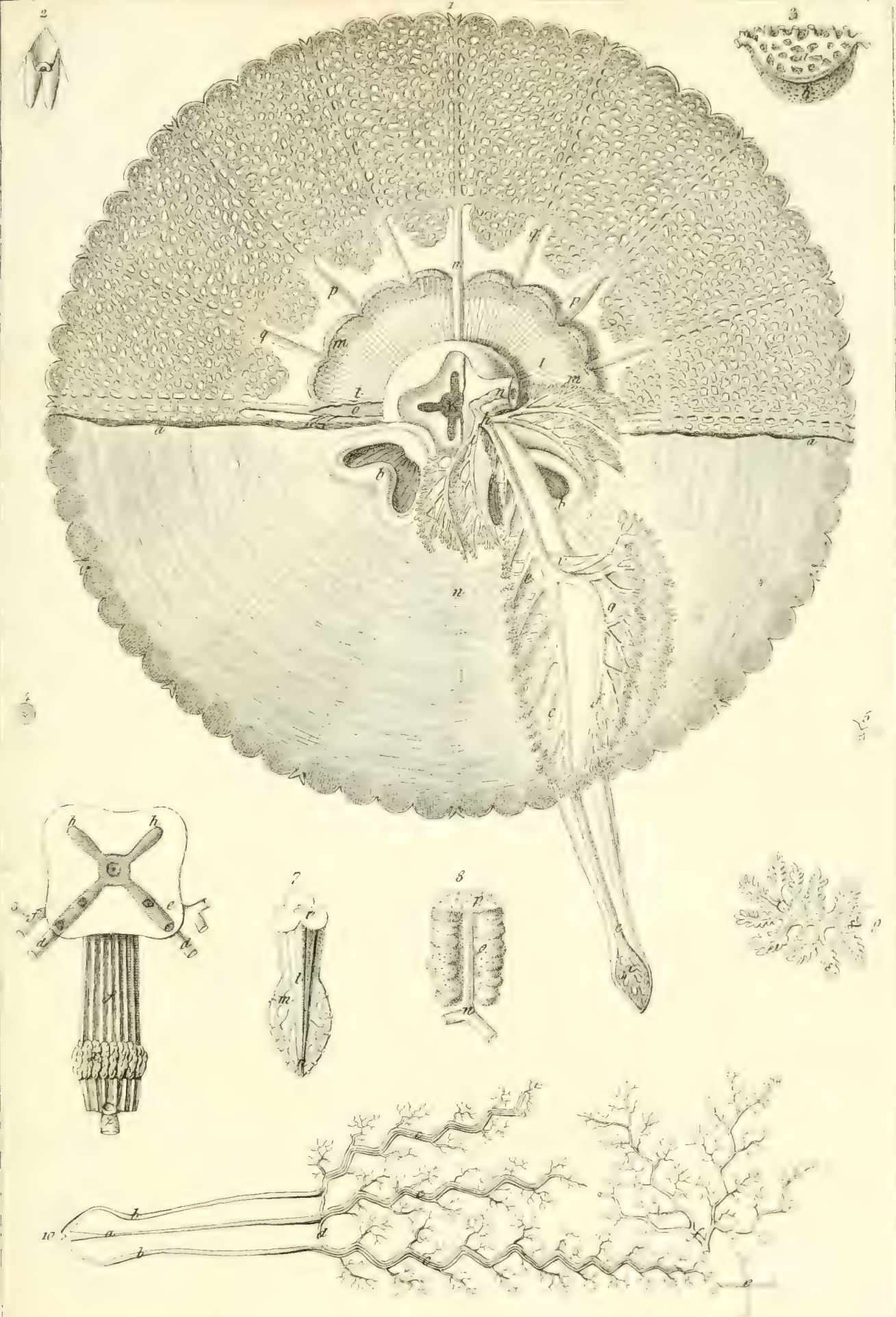

Inc. 2830.

Anatome: Rhizostomatis Aldrovandi.

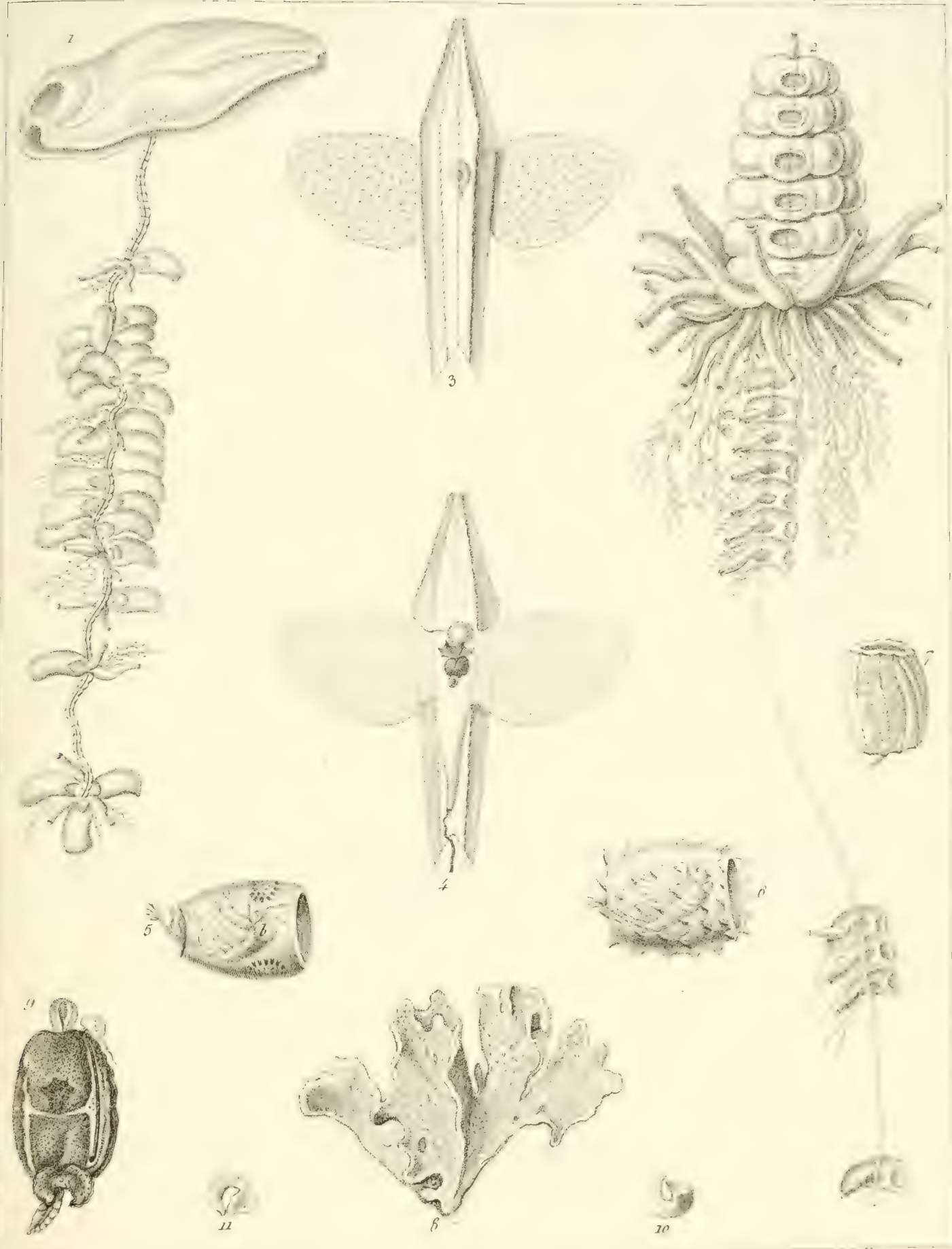

Inc. 1830.
 1. *Physalia cymbiformis*. 2. *Physosopora rosacea*? 3, 4. *Cymbulia Peronii*. 5.
Lobolium mediterraneum 6. papillosum 6. sulcatum 7. *Spongia mesenterina* 8.
Cnidium carnosum 9.

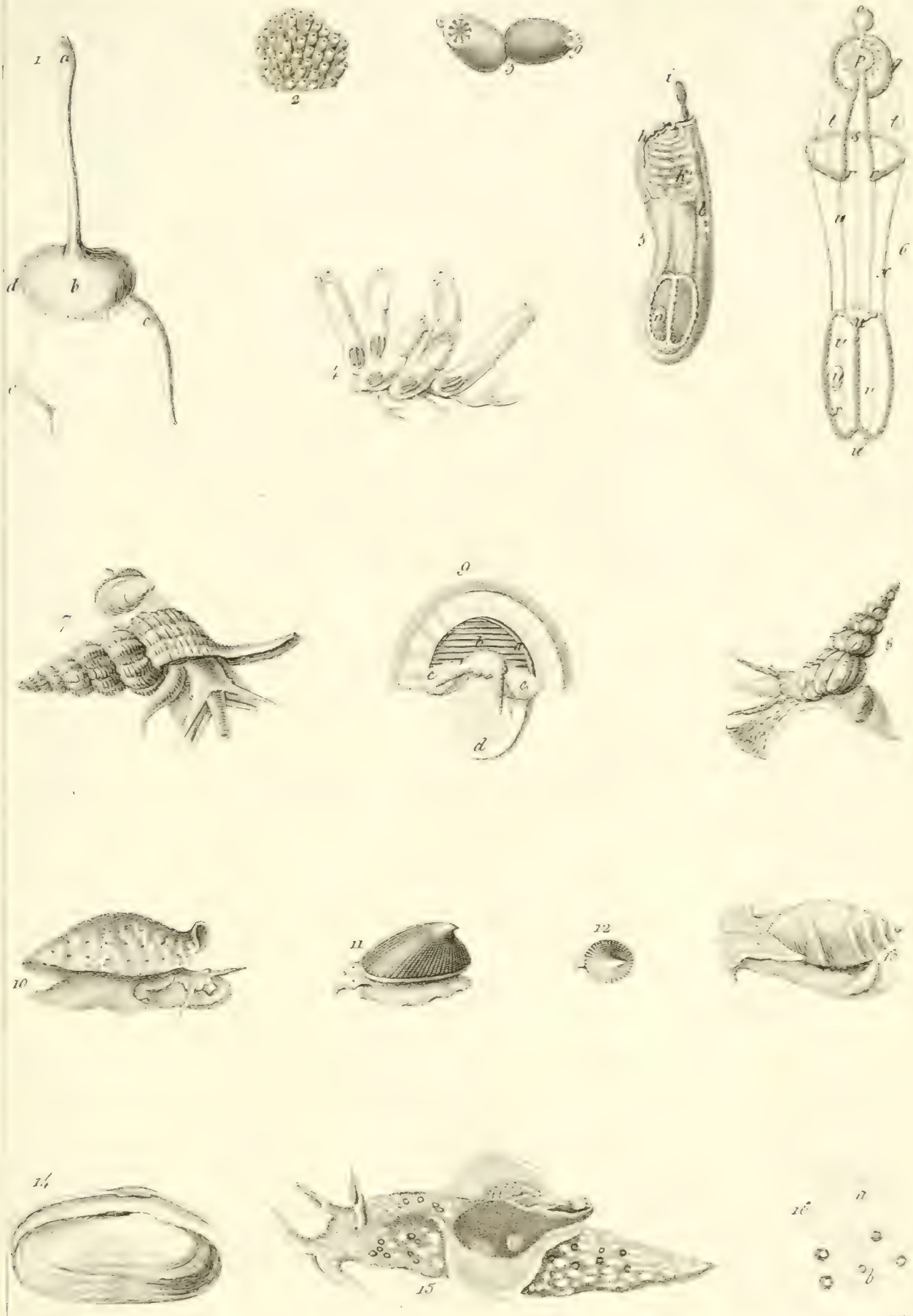

inc. 1833 c
 2. 3. *Distoma fuscum* m. 4. 5. *Polyclinum diazona*. 7. *Fusus clavatus*. 8. *Paludina communis*. 10. *Syngaster flavus*. n. 12. *Pileopsis (Parnotia)*. 13. *Tornatella piscicula*. 14. *Tenacora coarctata*. 15. *Aplysia punctata* β.

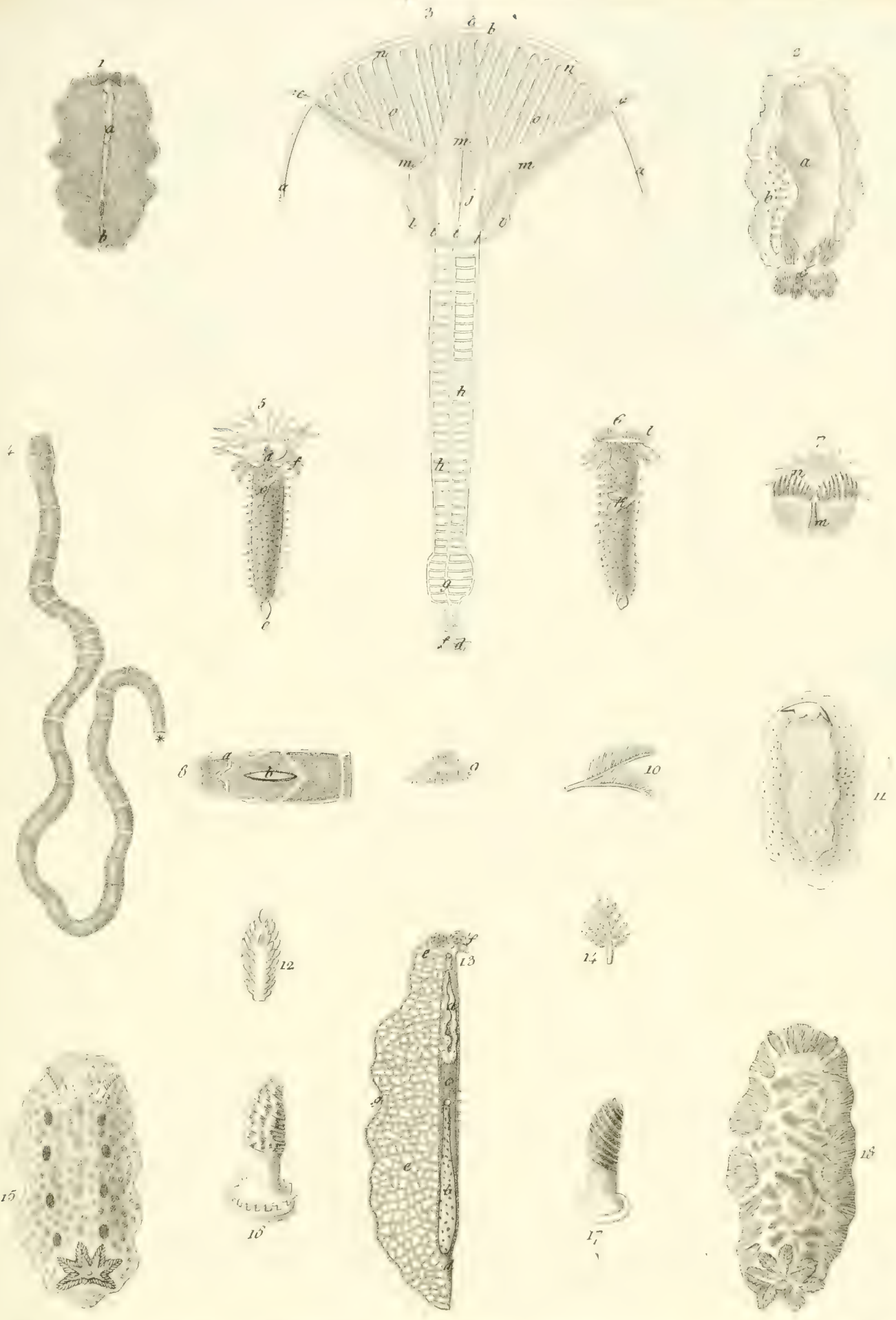

Inc. 1830.
 1, 13. *Planaria aurentiaca*. 4. *Polia geniculata*. 5, 6. *Amphitrite auricomis*. *Loricis tuberculata*
 11, 15. *D. grandiflora* 2, 18.

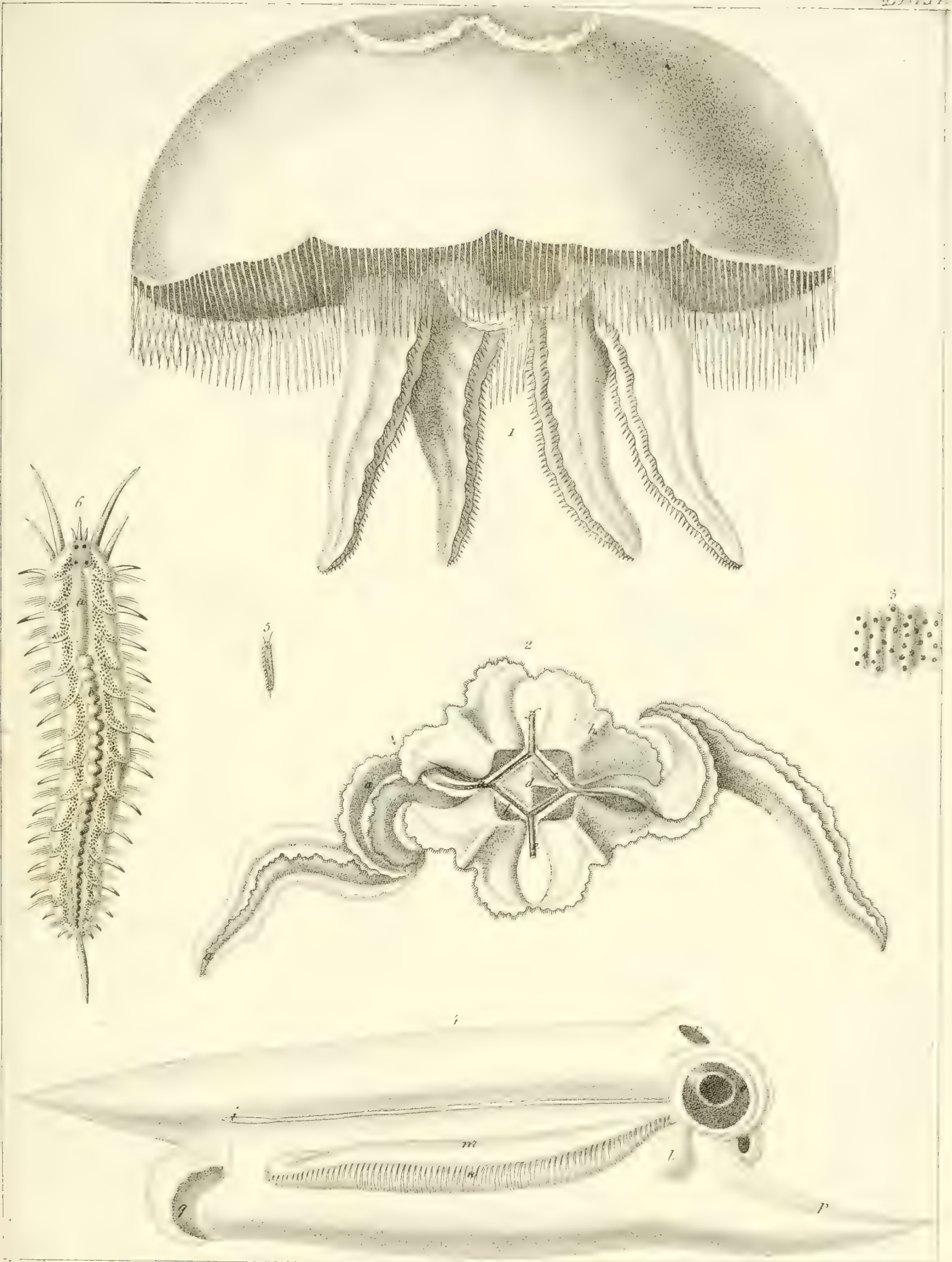

1. *Aurelia aurita*. 2. *Salpa maxima*. 3, 6. *Polynoe lunulata*.

Inc. 1830.

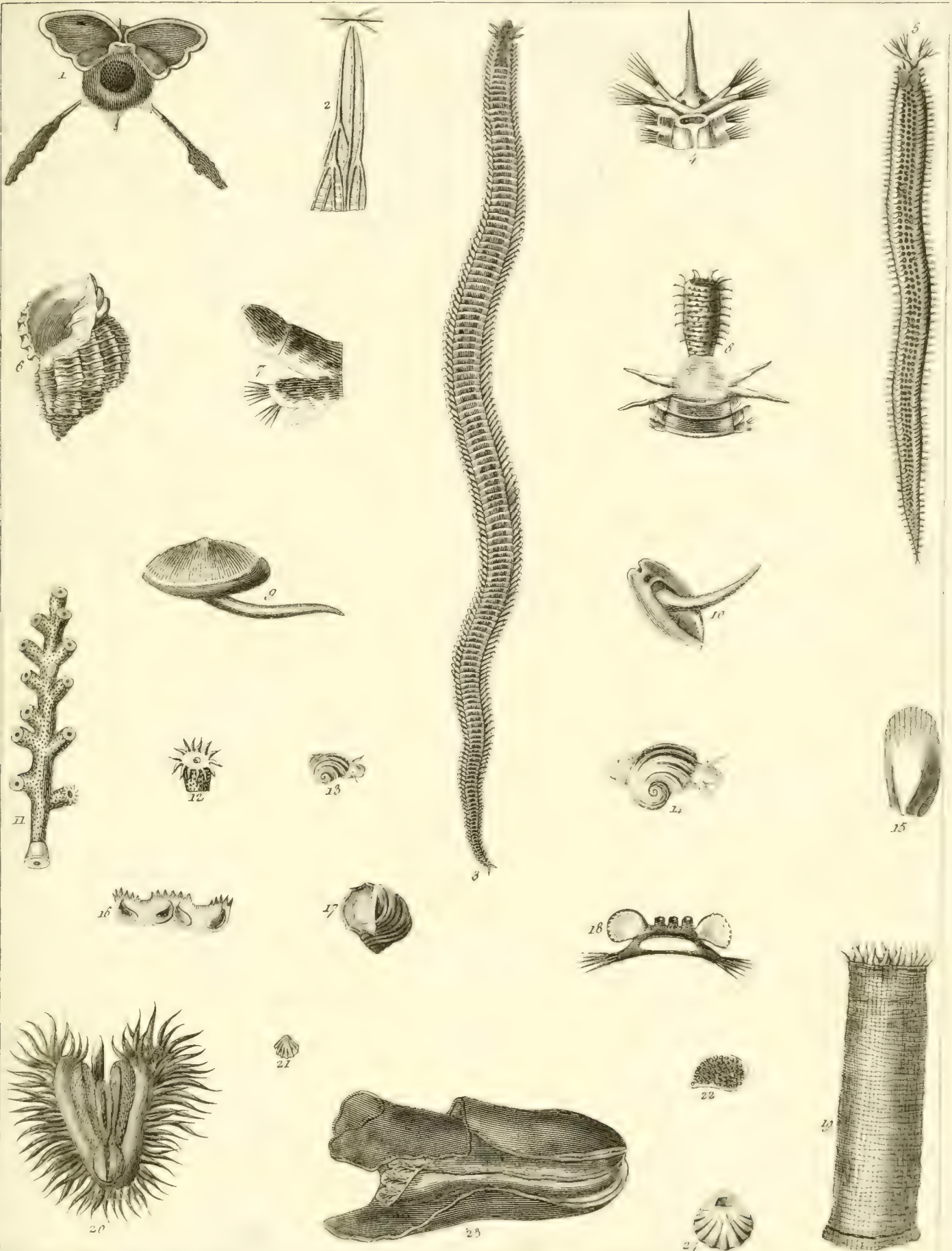

1. *Hyalea tridentata*. 2. *Lumbrinerus siphodonta*. 3. *Sigalion arenosum*. 4. *Pancellaria cancellata*.
 5. *Hyalea striolata*. 6. 12. *Canthas arenaceus*. 13. 14. 17. *Turbo costatus*. 15. 20. *Ostrea fragilis*.
 16. *Actinia longata*. 17. 24. *Terebratula detroncata*. 23. *Loridium aphysiaciformis* p.

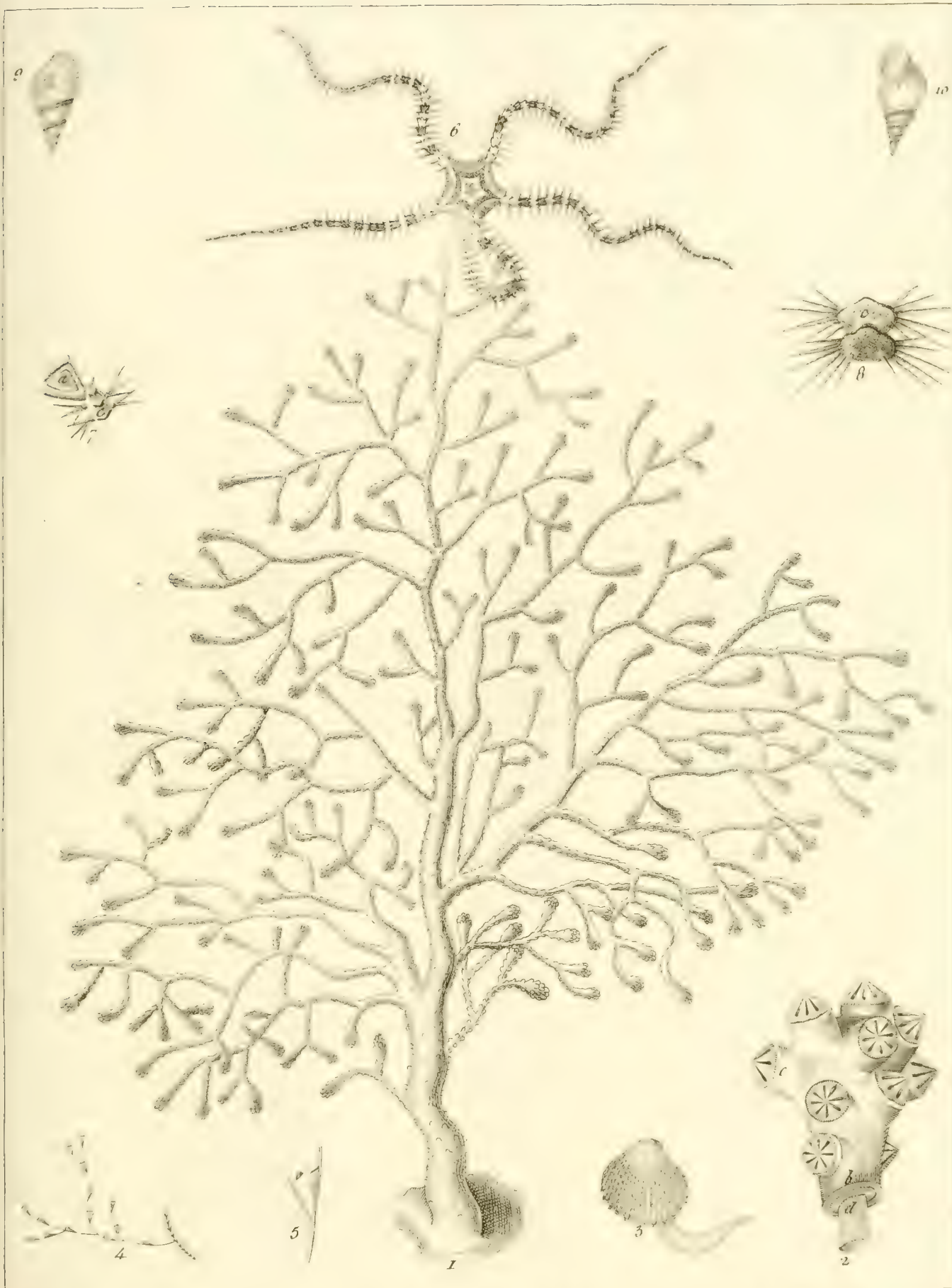

inc. 1830
 1. *Gorgonia Rissoana*. 2. *Cardium papillosum*. 3. *Chamaecyprina*. 4. *Rissoa violacea*.

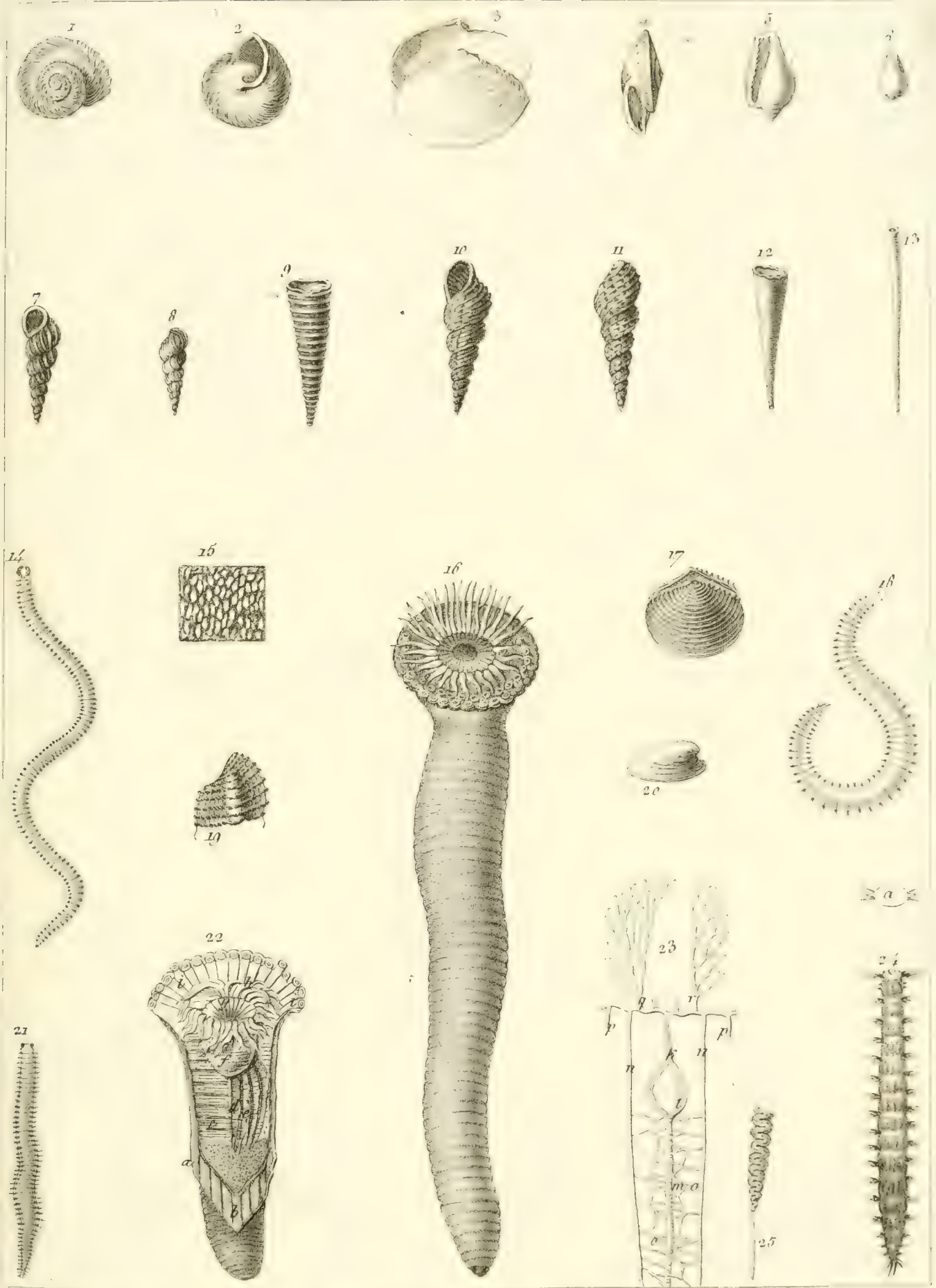

Inc. 1830.
 2, 3 *Helix albella* 3 *Tellina glabrella* 5, 6 *Crato cypruola*, 7, 8 *Scalaria communis* 10
 11 *Melania costulata*. *Craecis zonata* 9, *striata* 12, *acicula* 13, 17 *Venus hyalelloides*, 16
Cerianthus cornucopiae, 14, 15, 21. *Vaiulus Cantuini*, 23. *Ancylus fluviatilis*, 24. *Hydrobia sicula*

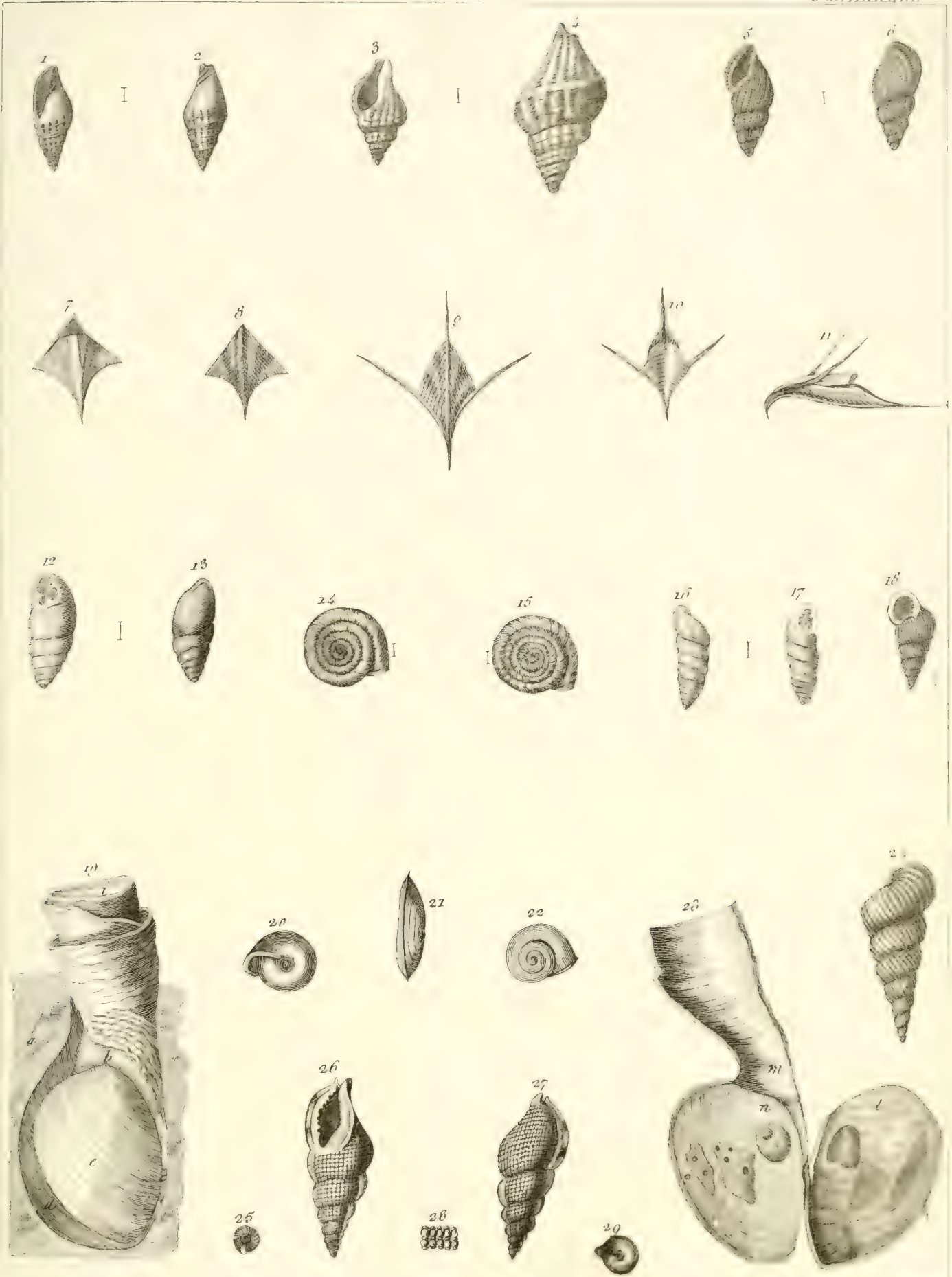
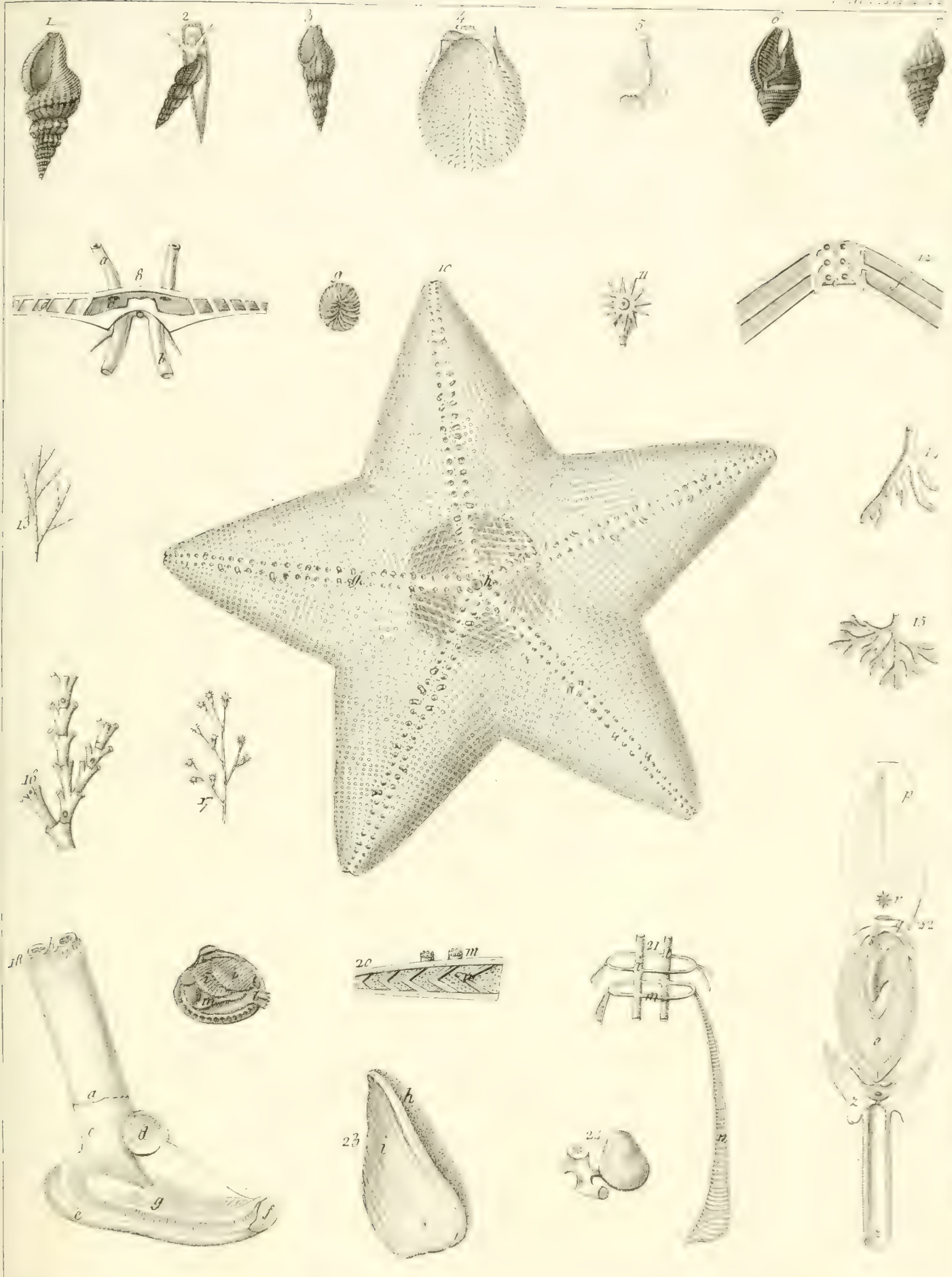
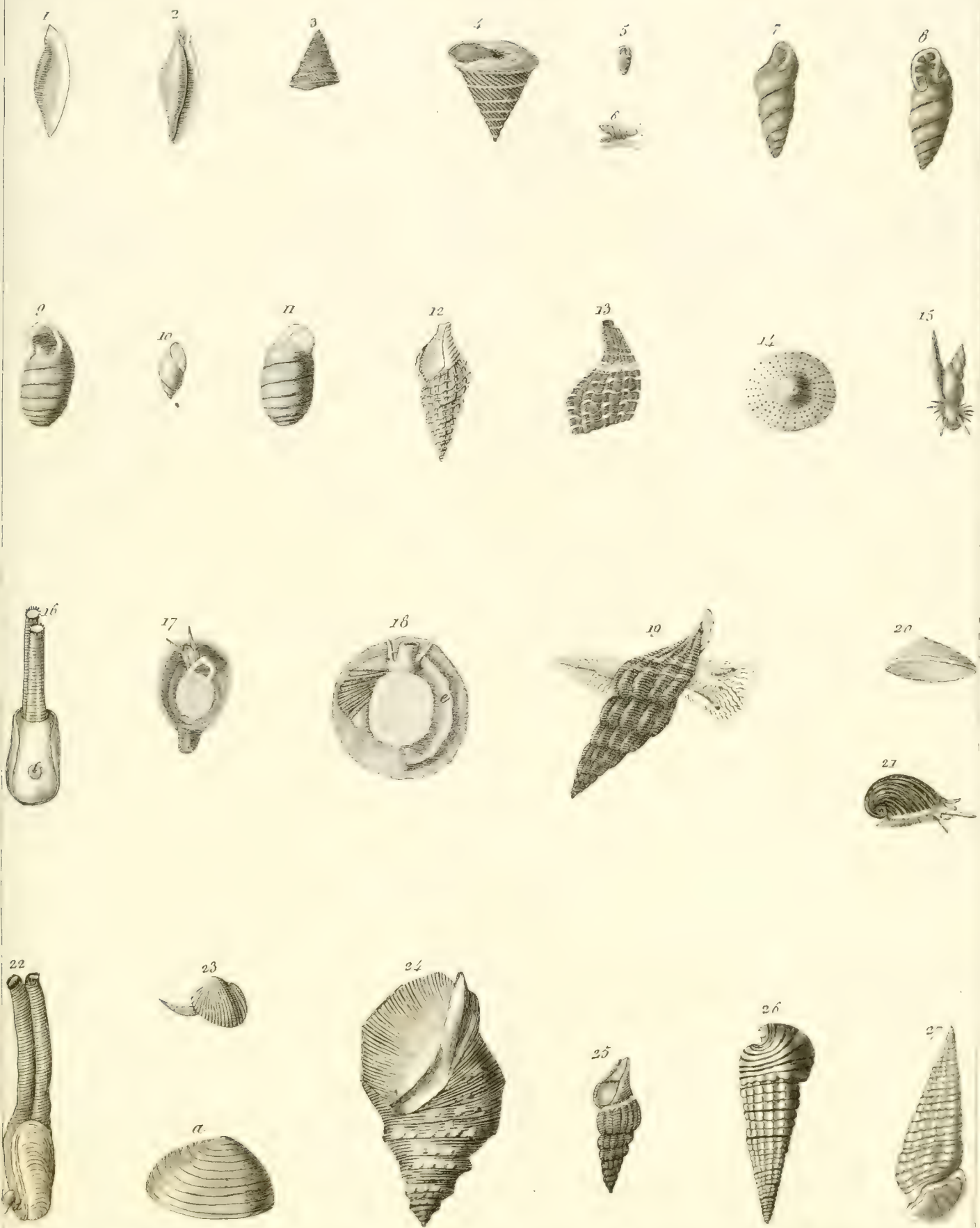

Fig. 1230.
 1, 2, Mangelia Poli. Cleodora lanceolata 3, 4. C. cuspidata 5, 6. Pupa tridens 12, 13. P. quadridentata 14, 15. P. p.
 stoma patulum 16, 17. Clavagella sicula 19, 23. Tritonium Bonanni 26, 28. Helix retundata 15, 25, 29.



Tab. 1830
 1. *Pluricotoma zonatis*. 2, 3. *Mangelia Ginnanni*. 4, 21. *Spondylus aculeatus*. a. *Isotrias vesicent*. *Molluscum Clavagellus Siculae* 18. 23. 22 et *Veneria radis* 19.



1, 2 *Crula triticea*. 3, 4 *Helix elegans*. 5, 6, 9, 11 *Pupa lucana*. 5, 9, 11 *P. marginata*. 10, 15 *Physa hypnorum*.
 12, 13 *Pleurotoma echinata*. 10, 25 *P. oblonga*. 18, 20 *Calyptrea sinensis*. 21 *C. muricata*. 17, 21 *Pileopsis hannoverica*. 16
 2 *Gastrodiceona cimiciformis*. 23 *Cardium striatulum*. 24 *Purpura haemastoma*. 27, 28 *Cerithium aegyptiacum*.



1, 2 *Clavistia inflata*. 3, 6 *Pecten auricula*. 25, 31 *P. Montagnii*. 5 u *Dentalium dentale*. 7, 8 *Frustrilla laevigata*. 9 *Tellina papyracea*. 10 *T. coruscans*. 35, 43 *T. parthenopaea*. 29, 30 *Venus cancellata*. 32, 33 *Helix rupestris*. 34, 38 *Buccinum peloritanaum*. 39, 42. *Murex postdiluvianus*. 40, 41 *Bulla convoluta*.

FOR LIBRARY

1910

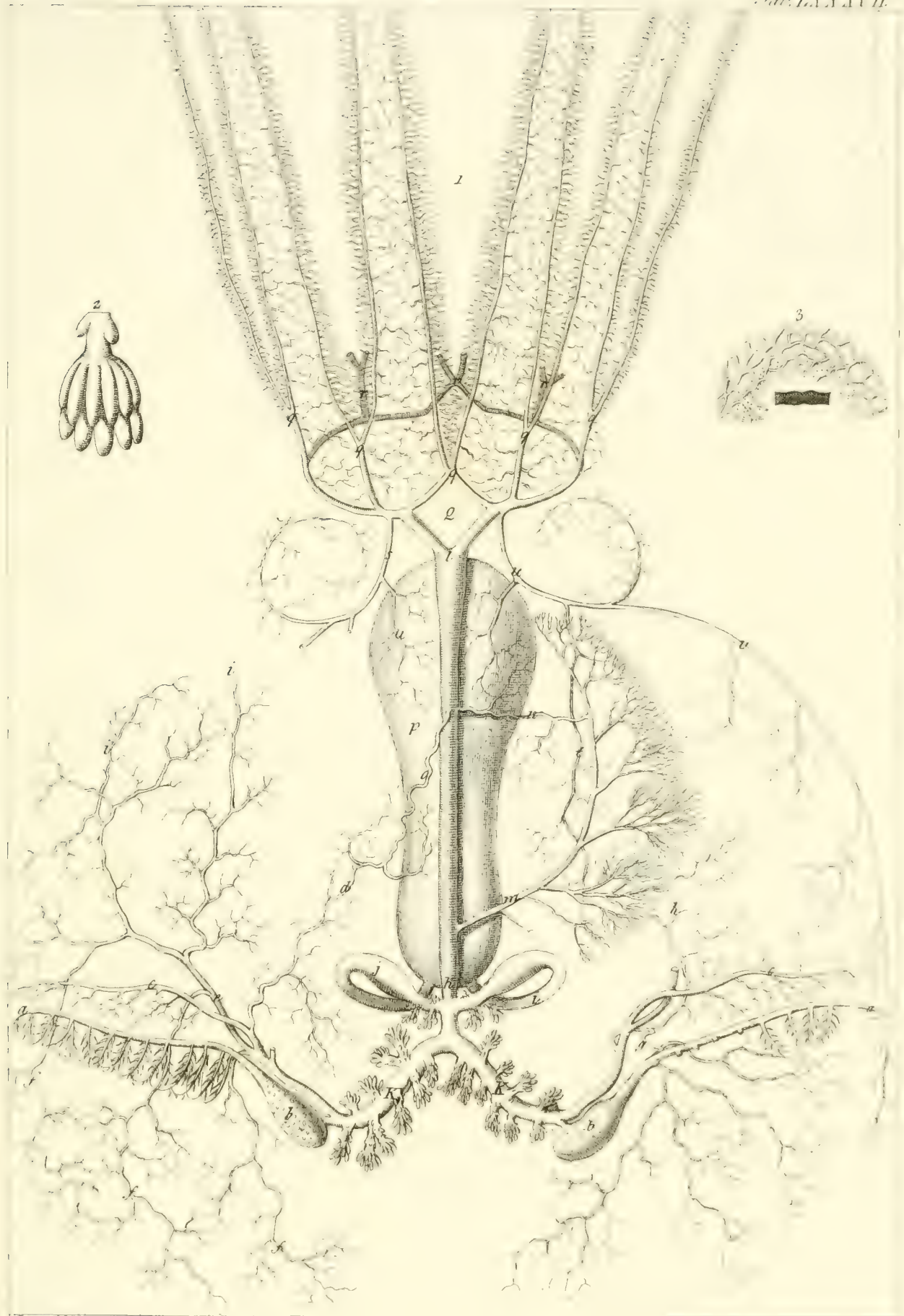

Inc. 1830.

Systema venosum Octopi vulgaris.

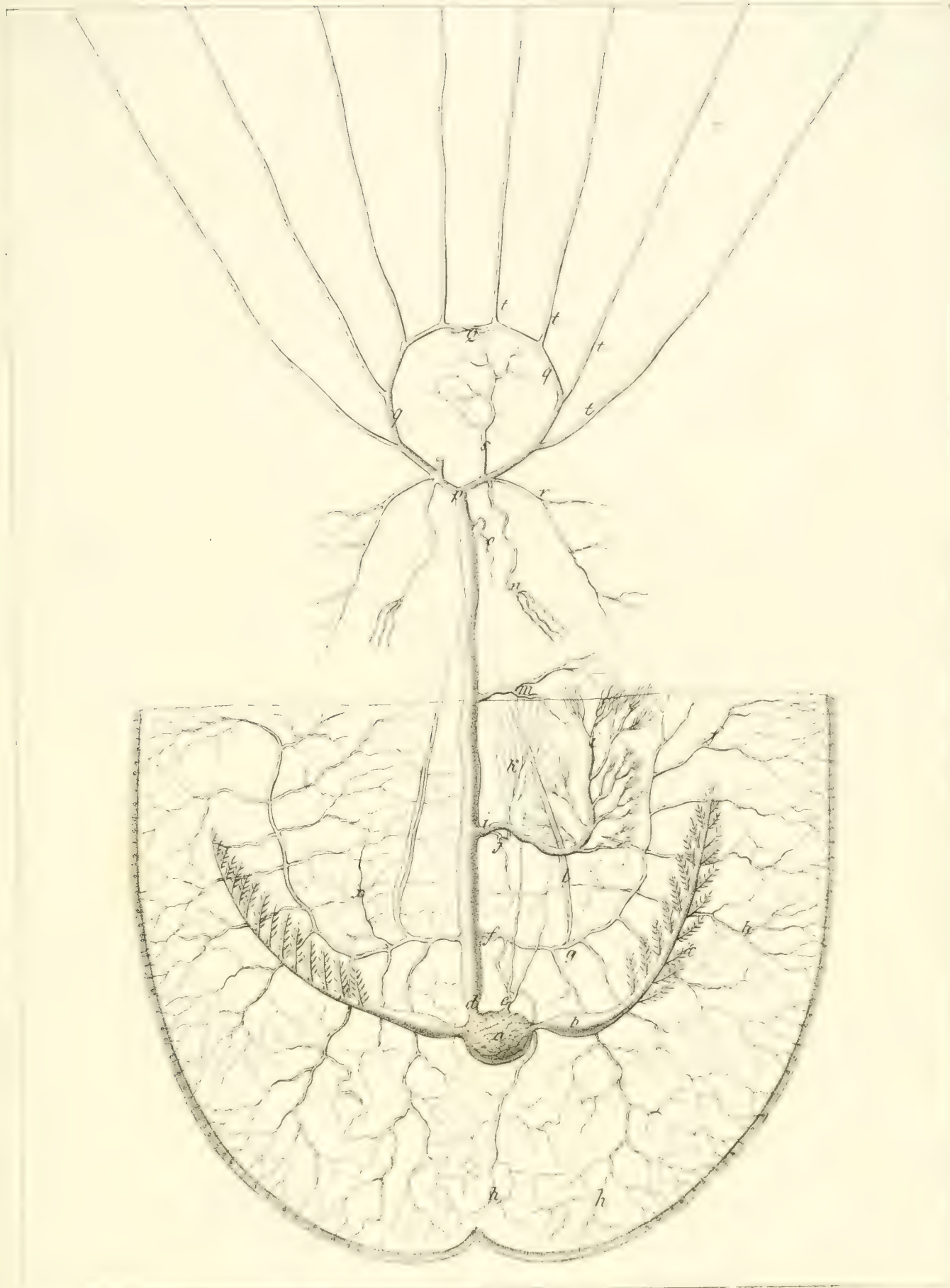

inc. 1830.

Systema arteriosum Octopi vulgaris.

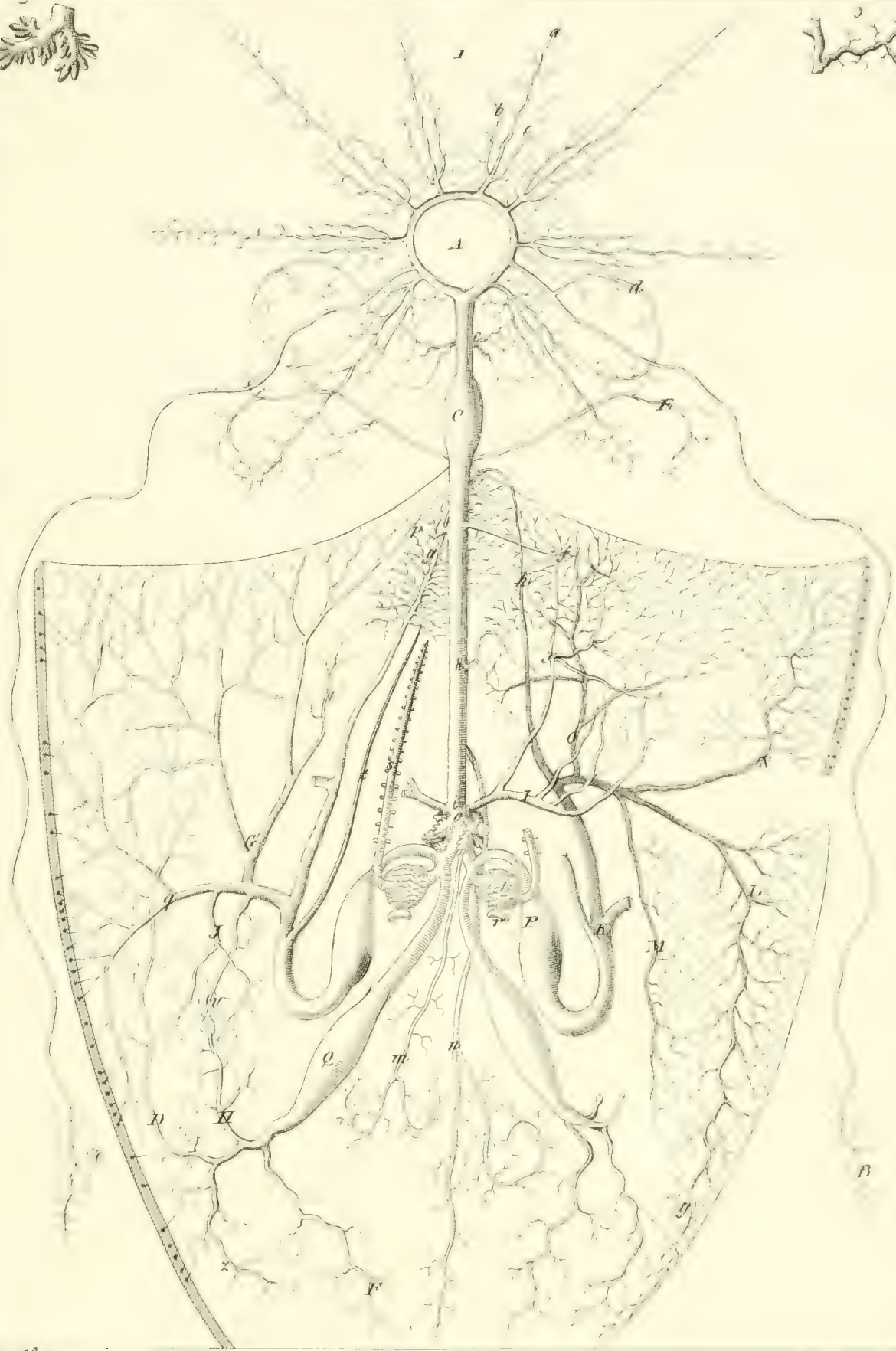
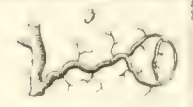

Tab. 1830

Systema venosum *Sepiae officinalis.*

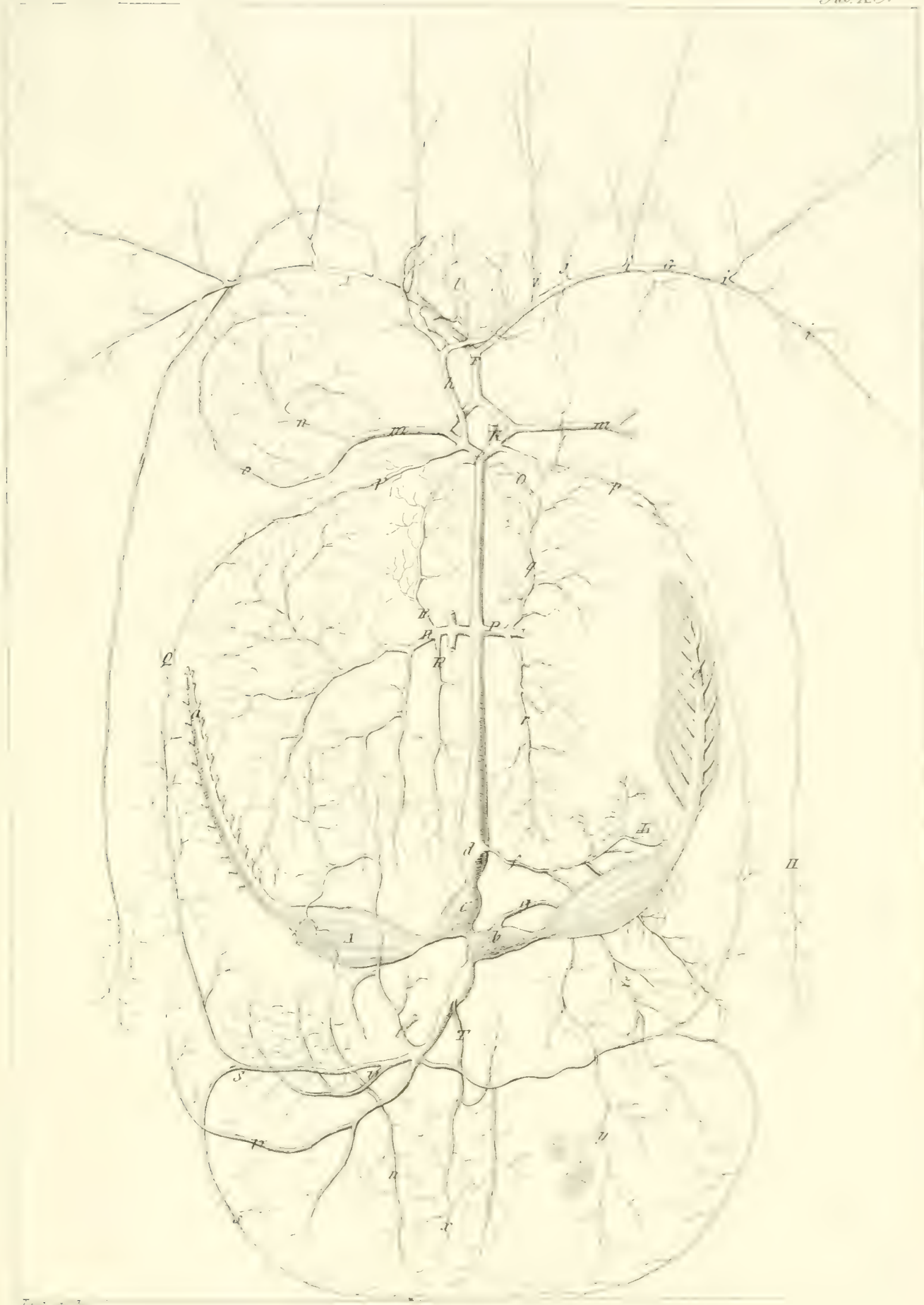

Systema arteriosum *Sepiae officinalis*

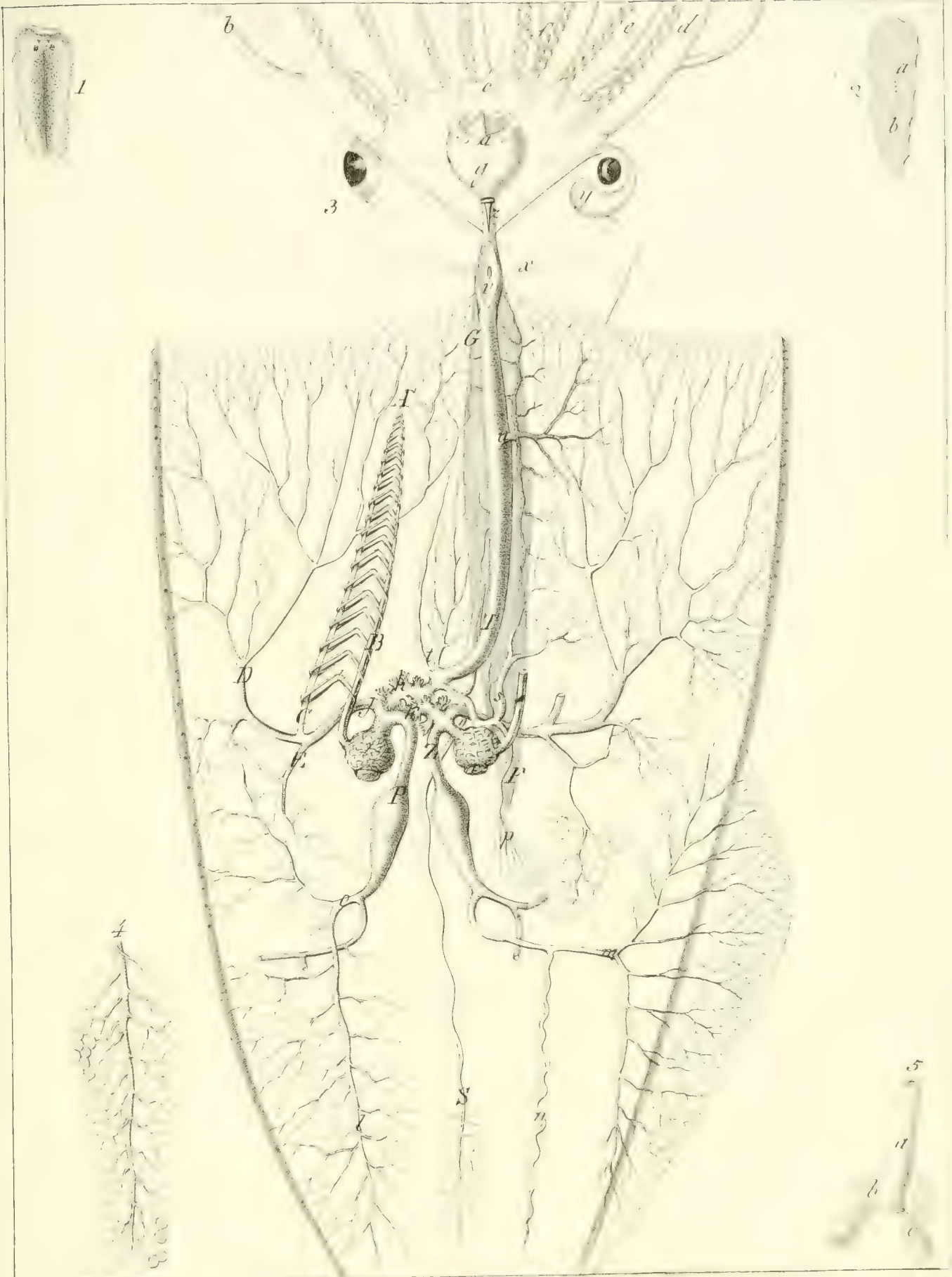

Enc. 1630.

3. Systema venosum *Loliginis vulgaris*

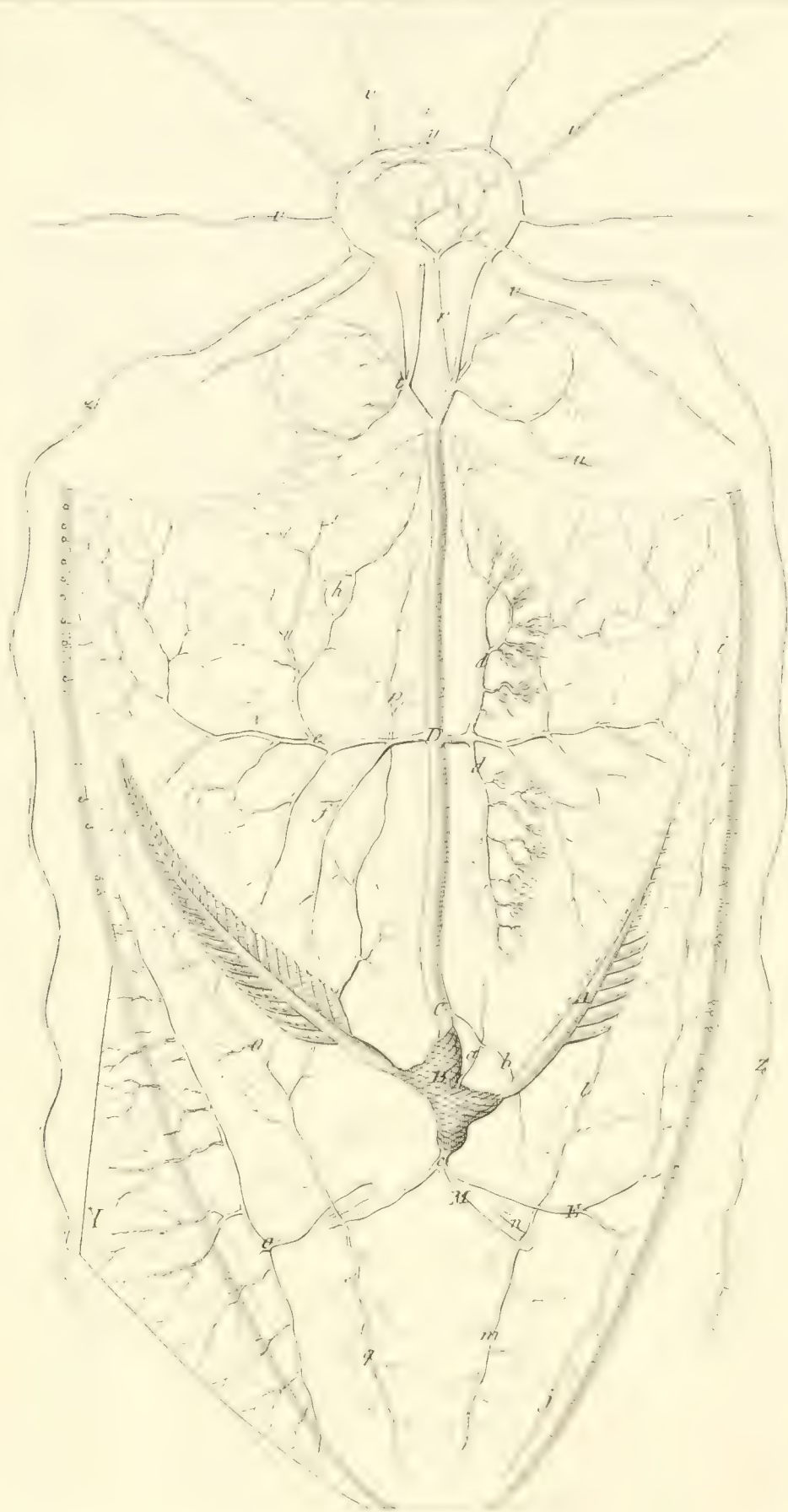

Tab. 189c.

Systema arteriosum *Loliginis vulgaris* 1. Polystoma 2. Monostoma 3
 et Amphistoma 4. 5 *Loliginum*.

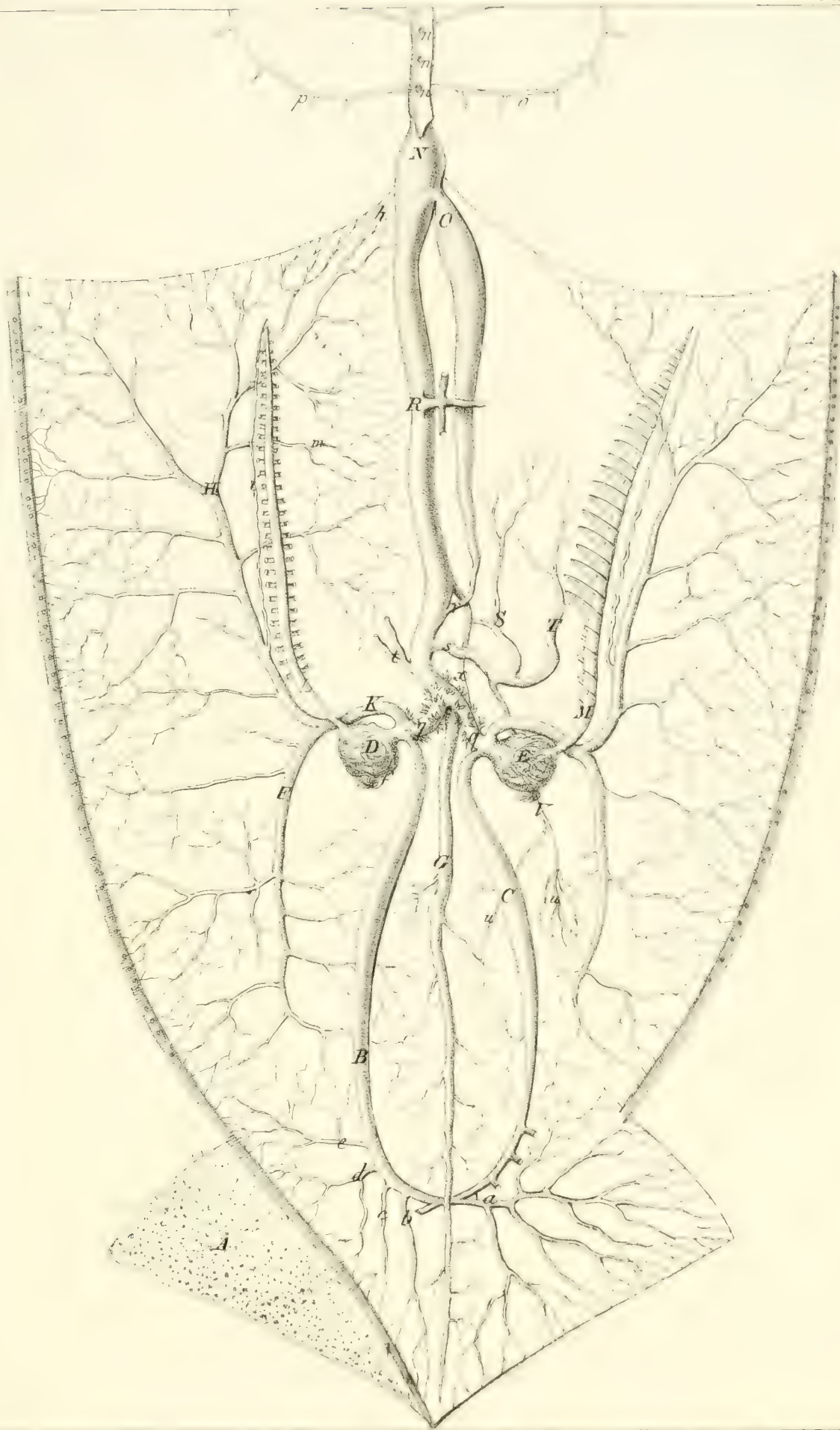

Enc. 1630.

Systema venosum *Loliginis sagittatae.*

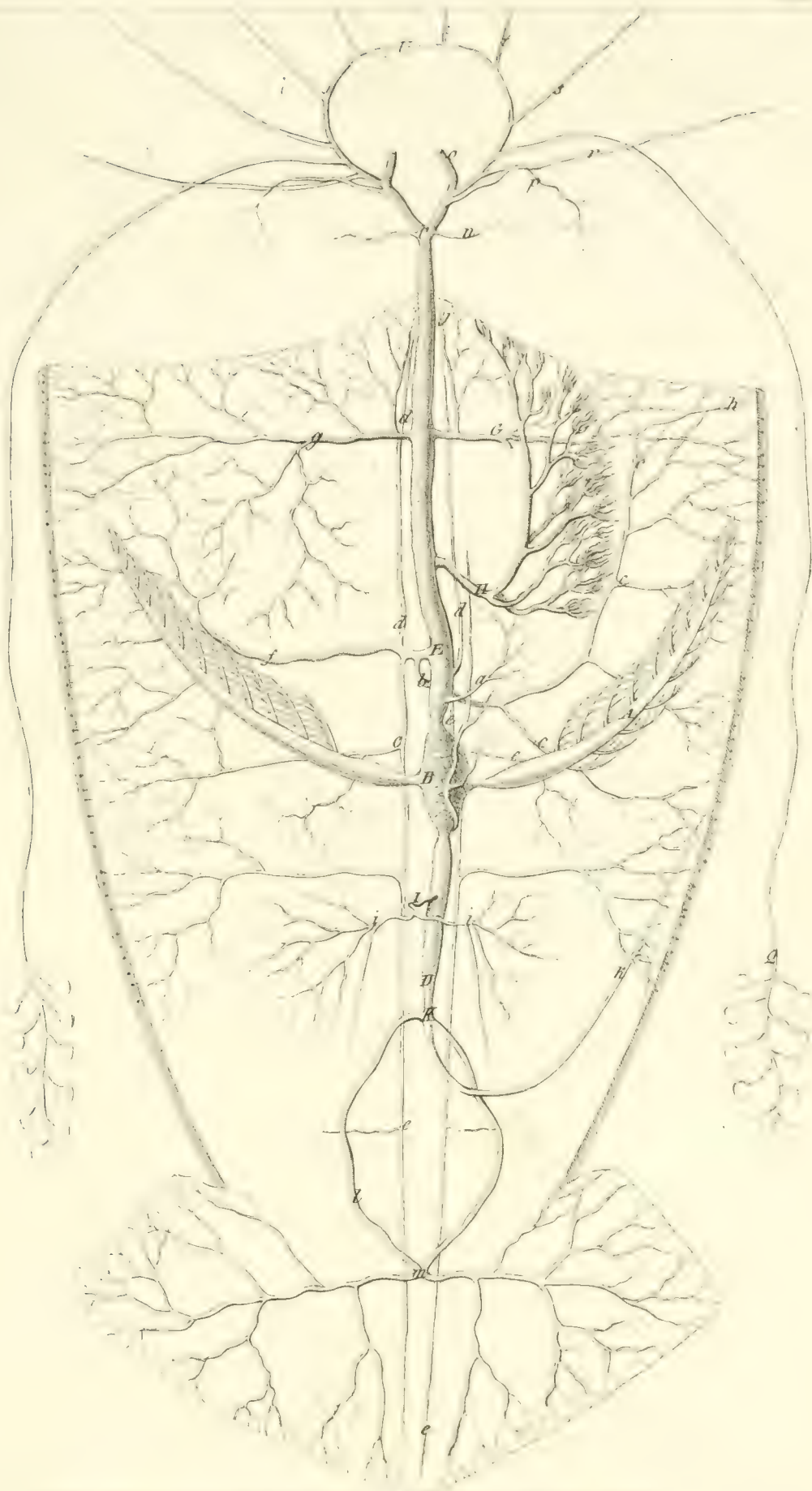

Inc. 1736.

Systema arteriosum *Sagittariae sagittatae.*

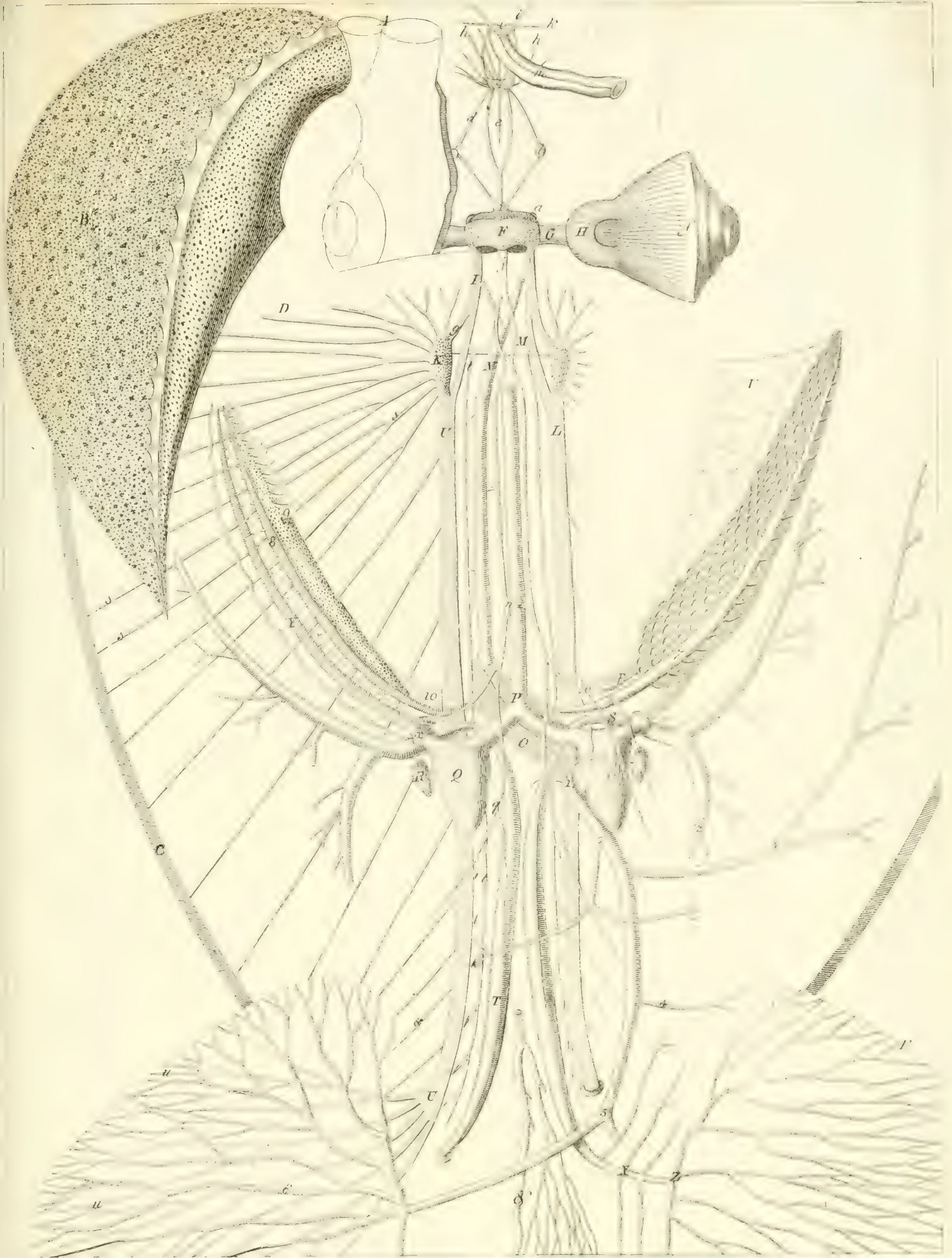

Inv. 1630.

Systema sanguineum ac nervosum *Loliginis telaropterae*.

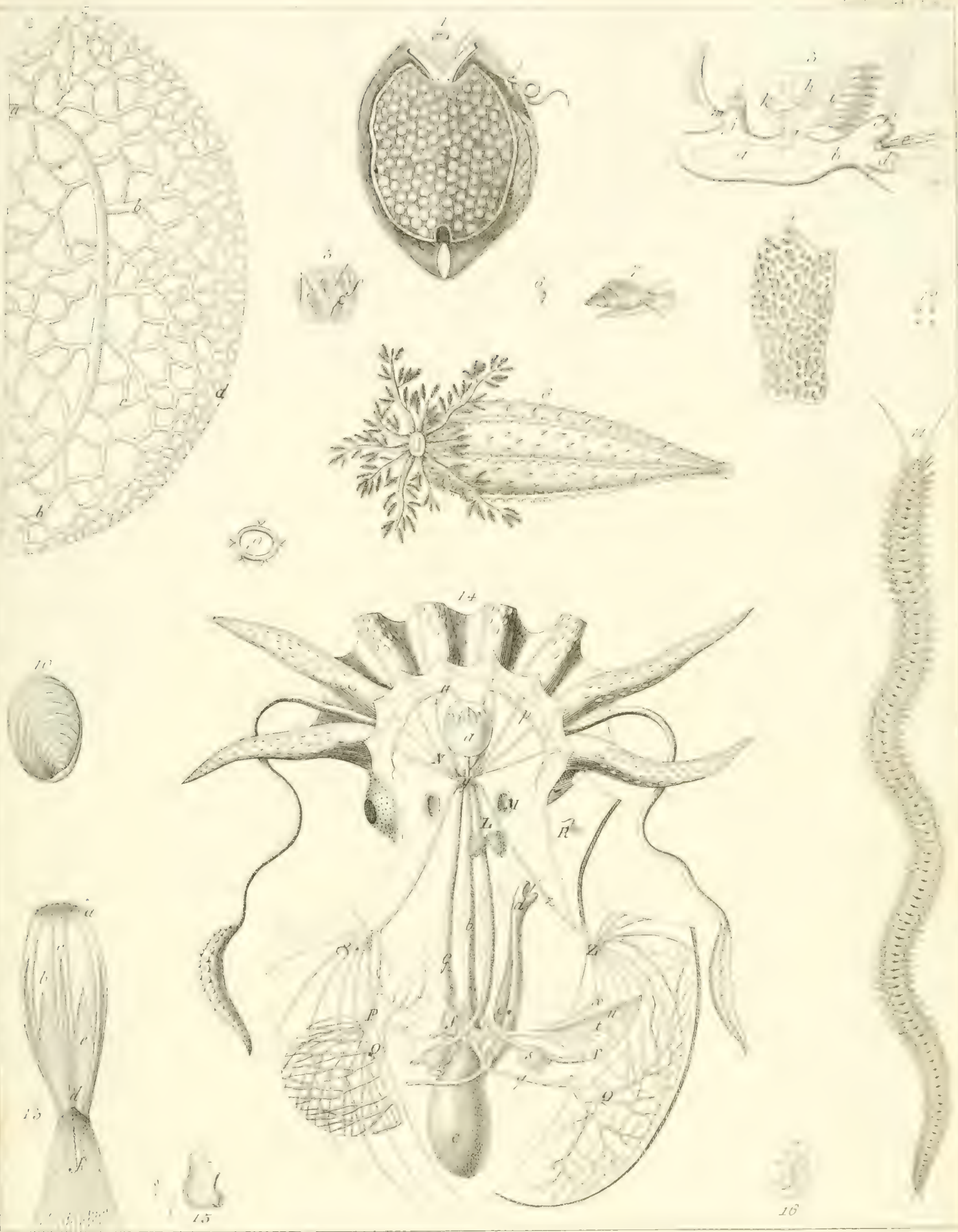

Inc. 1800.
 1 Pleurobranchus Peronii. 4 Spongia clathrato-hyalina. 67 Pisona canaliculata.
 8 Holothuria Planciana. 11 Sigalion squamosum. 14 Anatomie Sepiclae macrescentis.

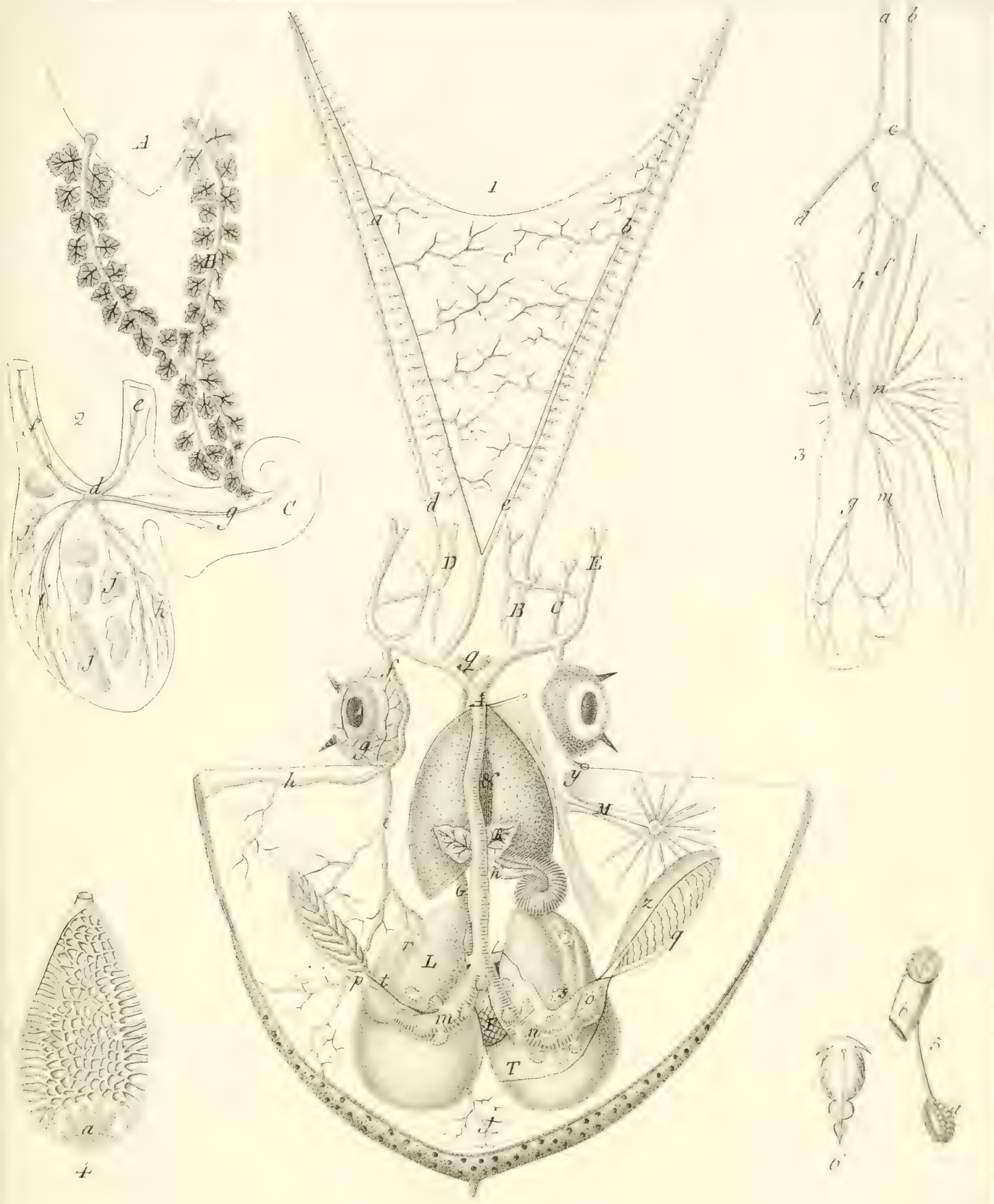

1. *Octopus tetracirrhii*, 2 Pancreas et nervi *Loliginis teleari*,
 3 nervi *L. sagittatae*, 4 Atramentarium *O. meschati*

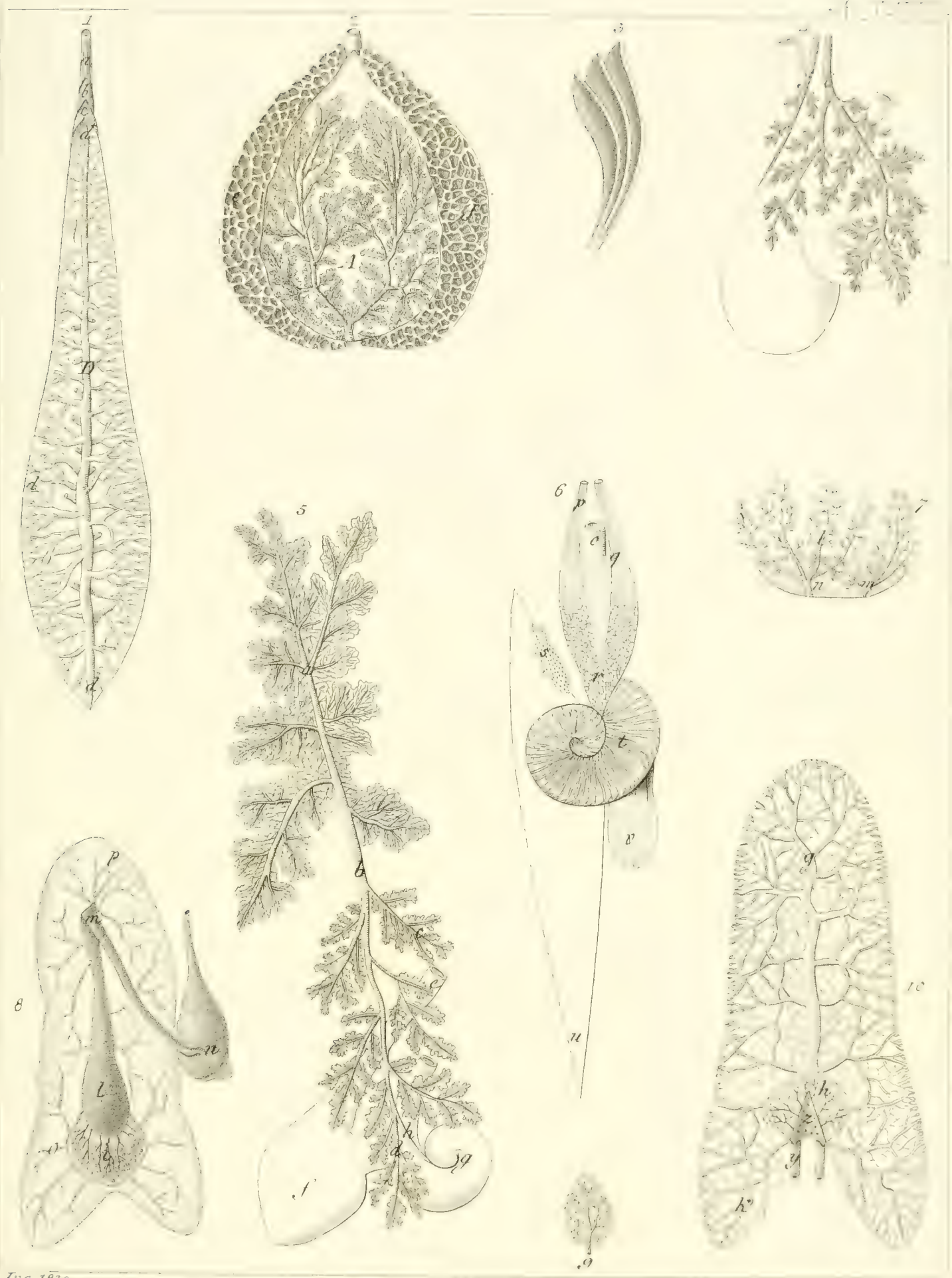

Inc. 1820

Hepar, pancreas ac atramentarium Cephalopodum.

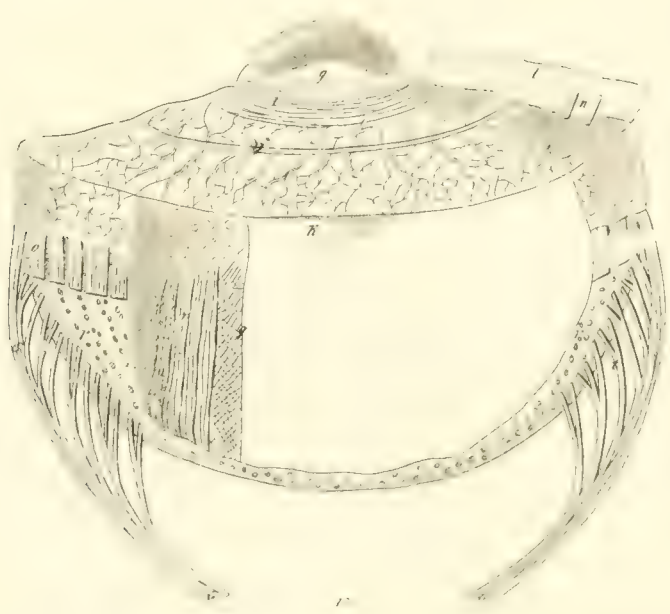
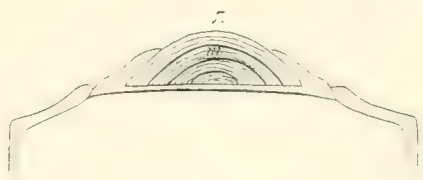
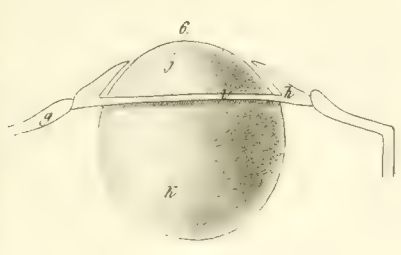
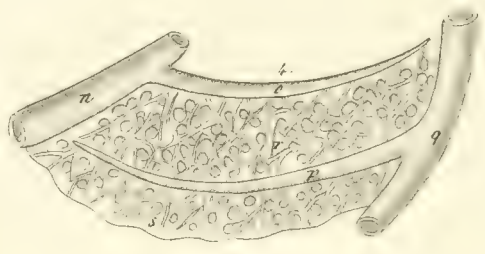
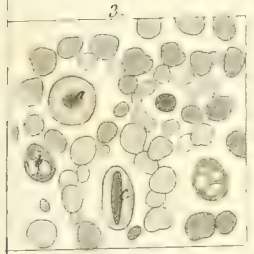
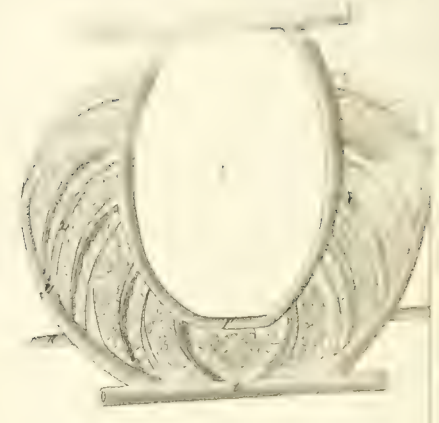
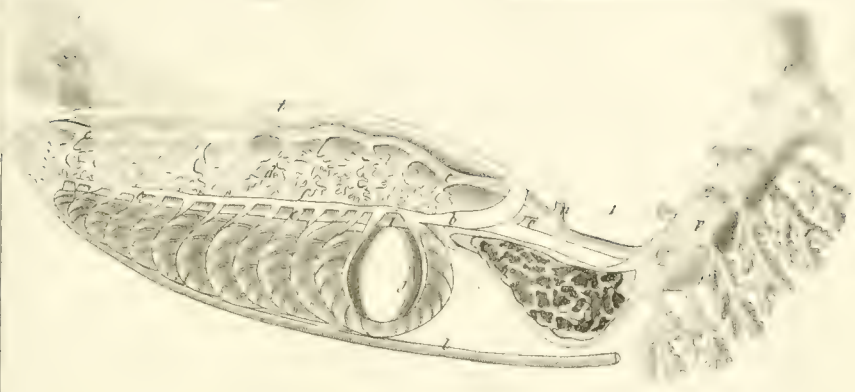

Anatome branchiarum et oculi *Coina*

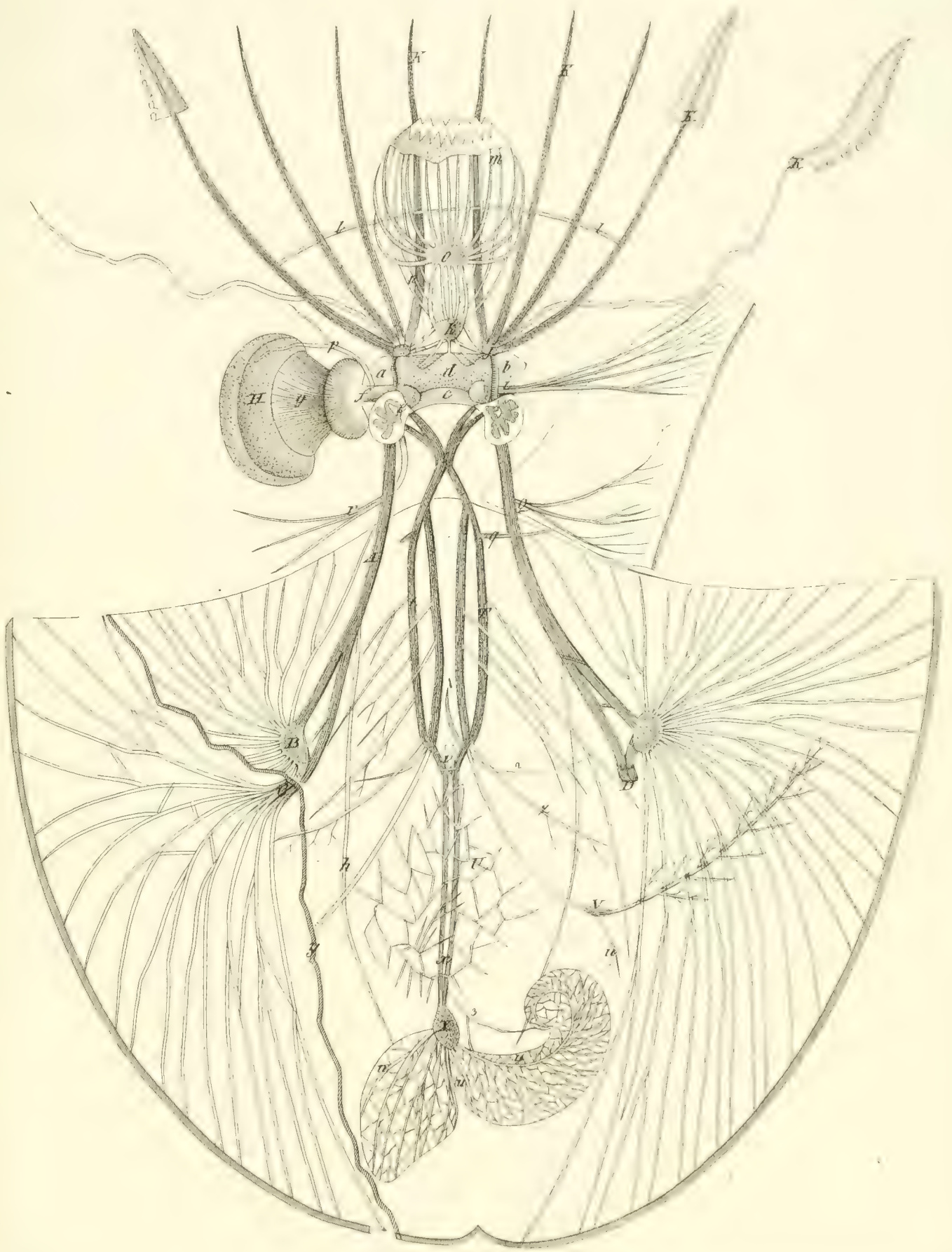

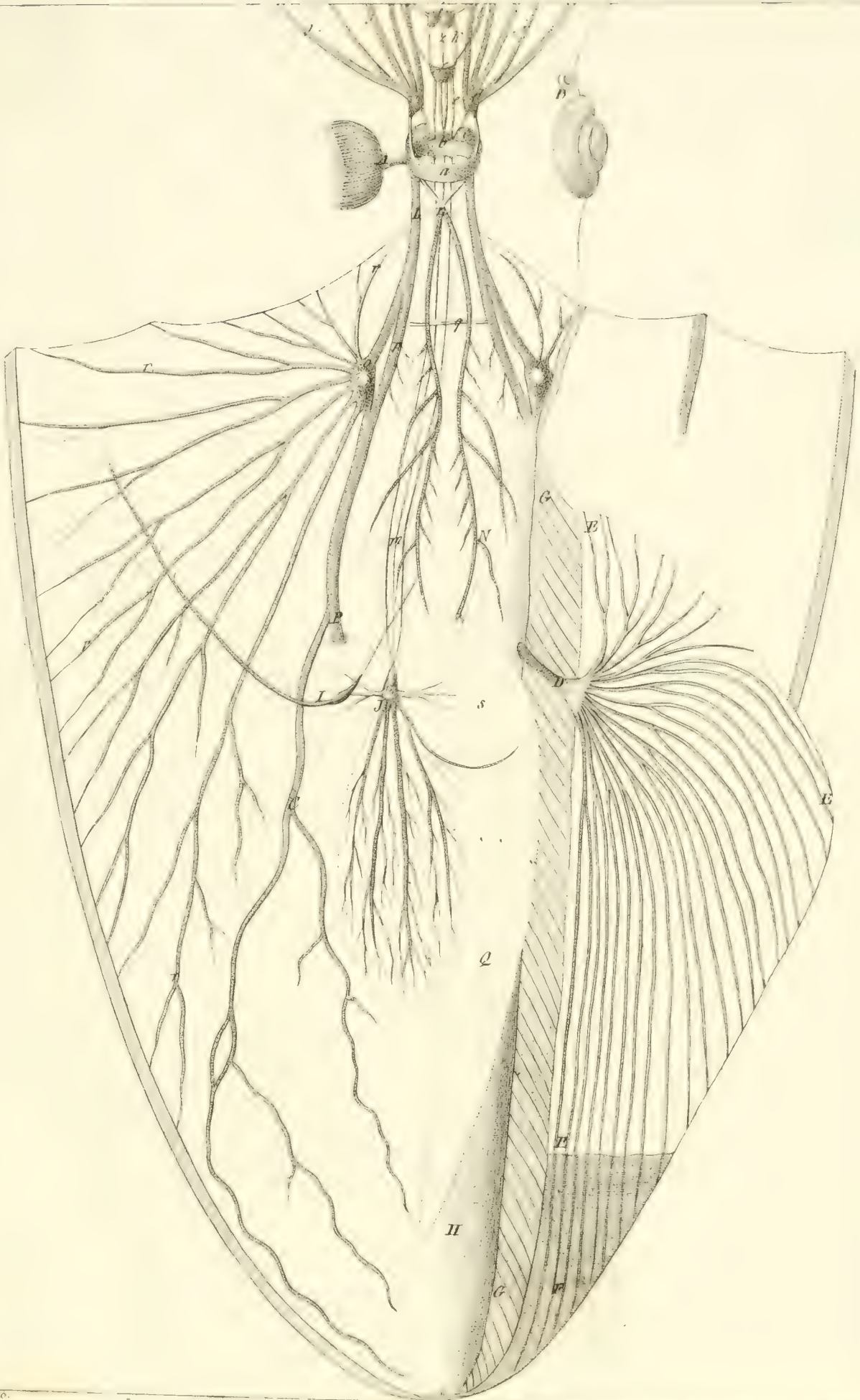

Inc. 1830.

Systema nervosum *Bufo communis*.

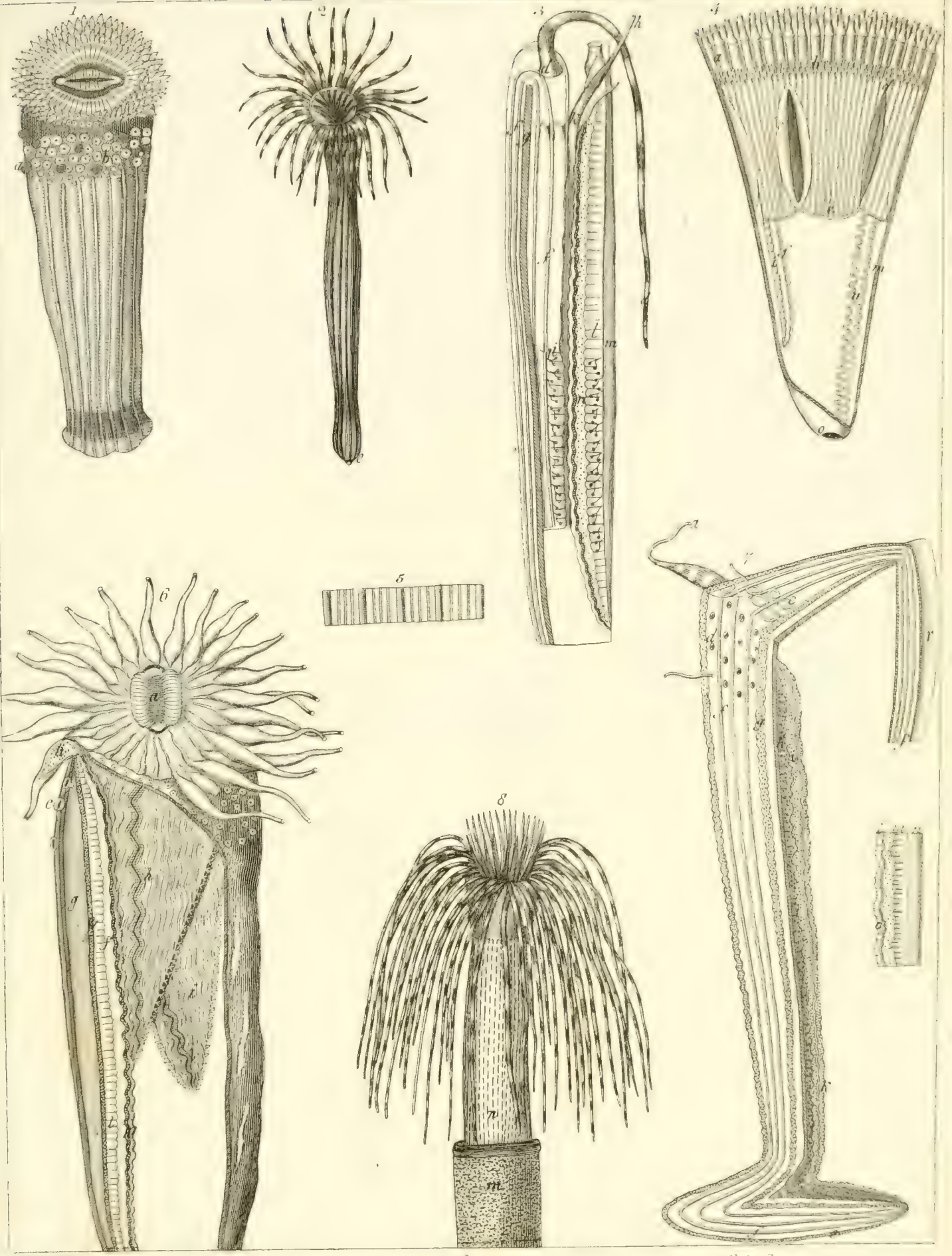

1830.
Actinia bellis 1, *A. Aurantiaca* 6. *Cerianthus Breræ* 2, *C. Cornucopiæ* 8.

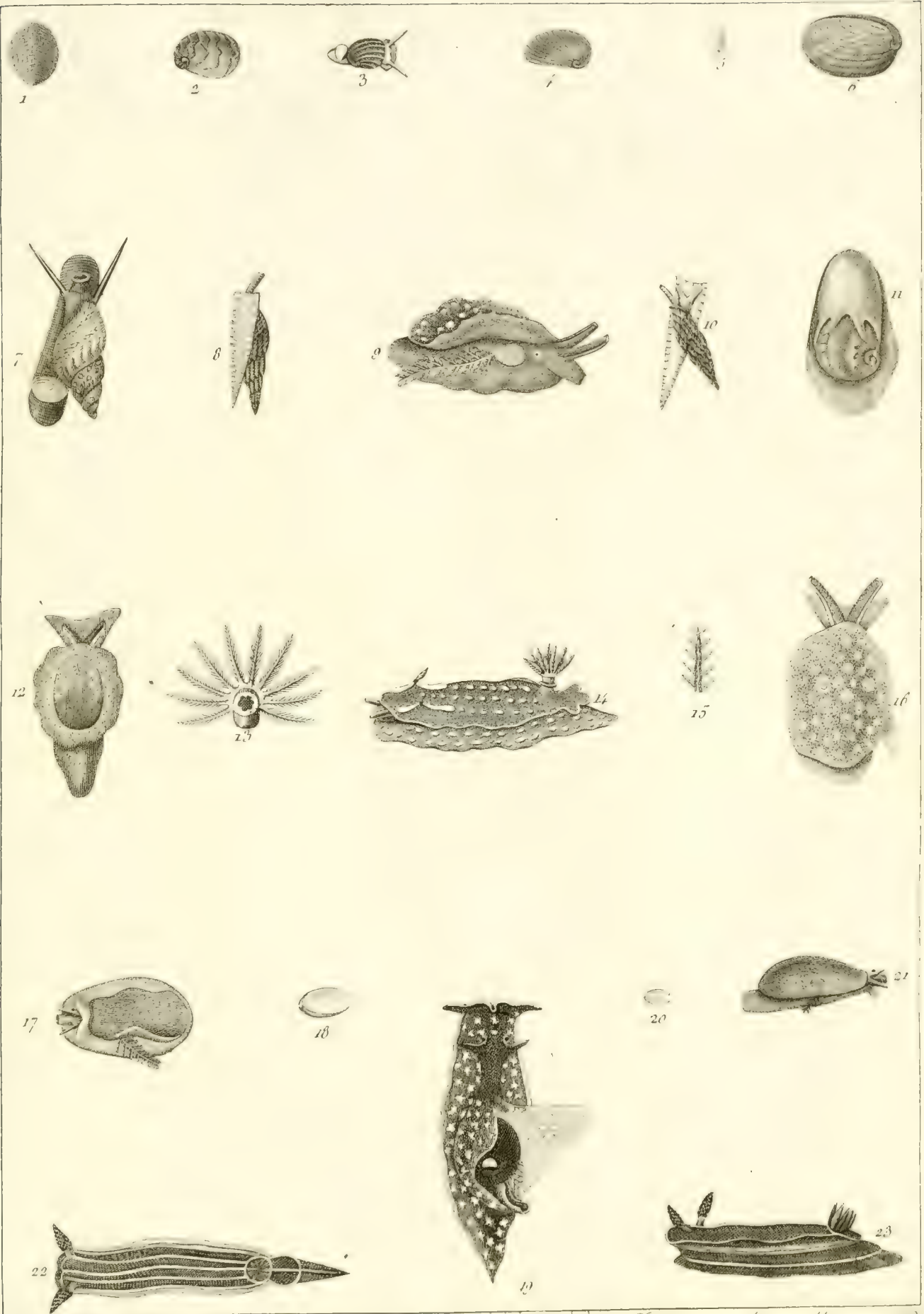

Inc. 1830.
Verita marina 2-4, *Polana* 11, *Phasia nolla pulla* 7, 8, *Mangelia*, *Pleurobranchus collatus* 9, 10, *P. stellatus* 12, *P. aurantiacus* 17, 21, *Aplysia punctata* 19, *Doris Scacchi* 14, *D. gracilis* 22, 23

© 1997
HARVARD UNIVERSITY
CAMBRIDGE, MA USA

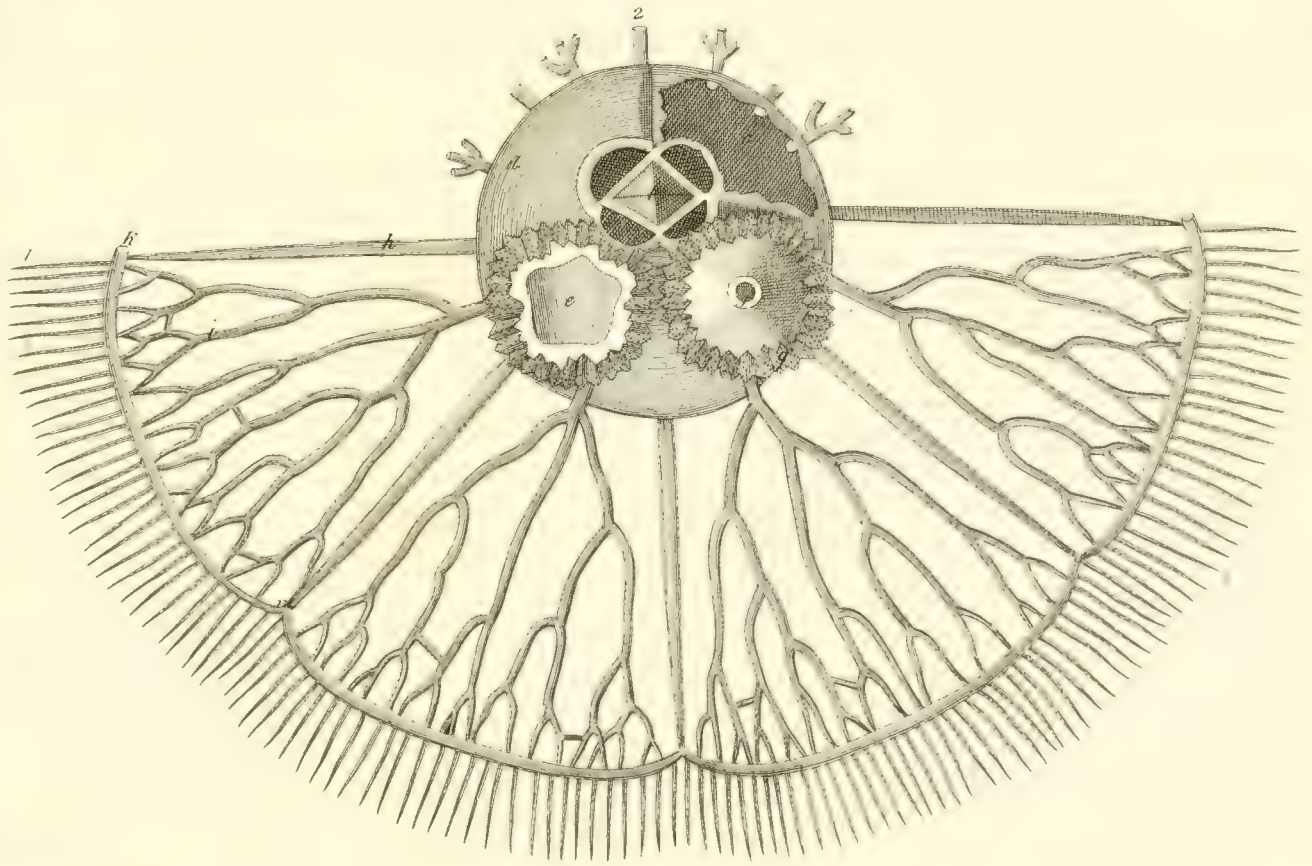
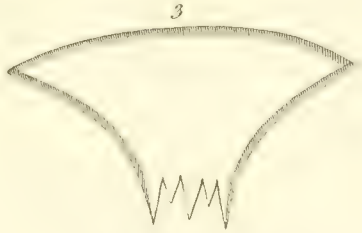

Tab. 173.

Anatomie *Pelagicæ denticulatae* 1. ac. *Aureliae auritae* 2. *Abyla trigona* 3. *Calpa pentagona* 4.

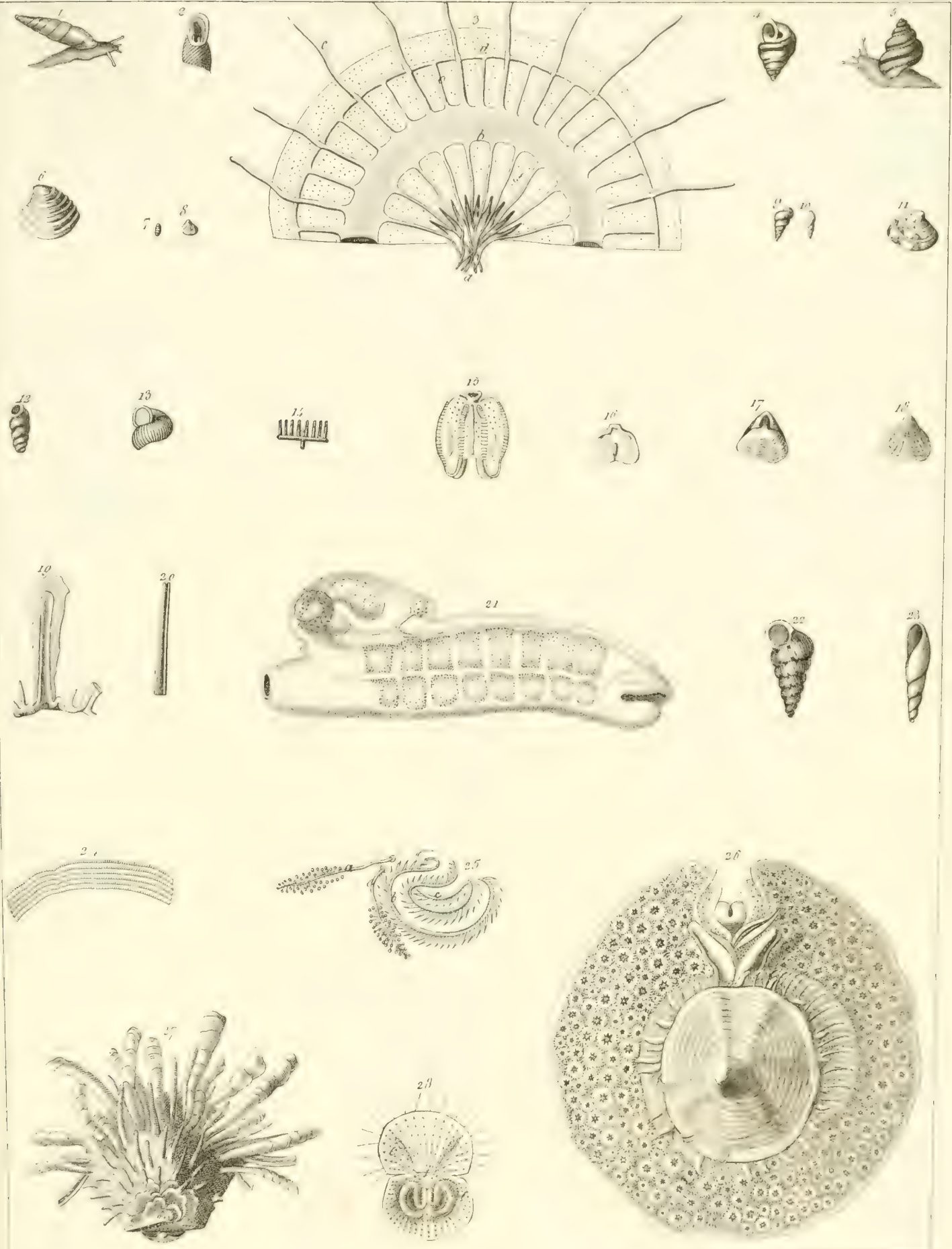

Tab. 17.
 1, 2 *Clausilia teres*. 4, 5 *Helix concoides*. *Venus Dysoxa*. 6, *Cyrtus* u. *Cyrtus*. 7, 13 *Cyclostoma truncatulum* m. 9, 22
C. maculosum 10, 23 *Achatina acicula*. 15 *Callianira diploptera*. *Terebratulina neapolitana* 8, 16-18. ? *truncata*
 19. *Salpa scudigera* 21. *Patella umbellata* 26. *Spondylus americanus* 27.

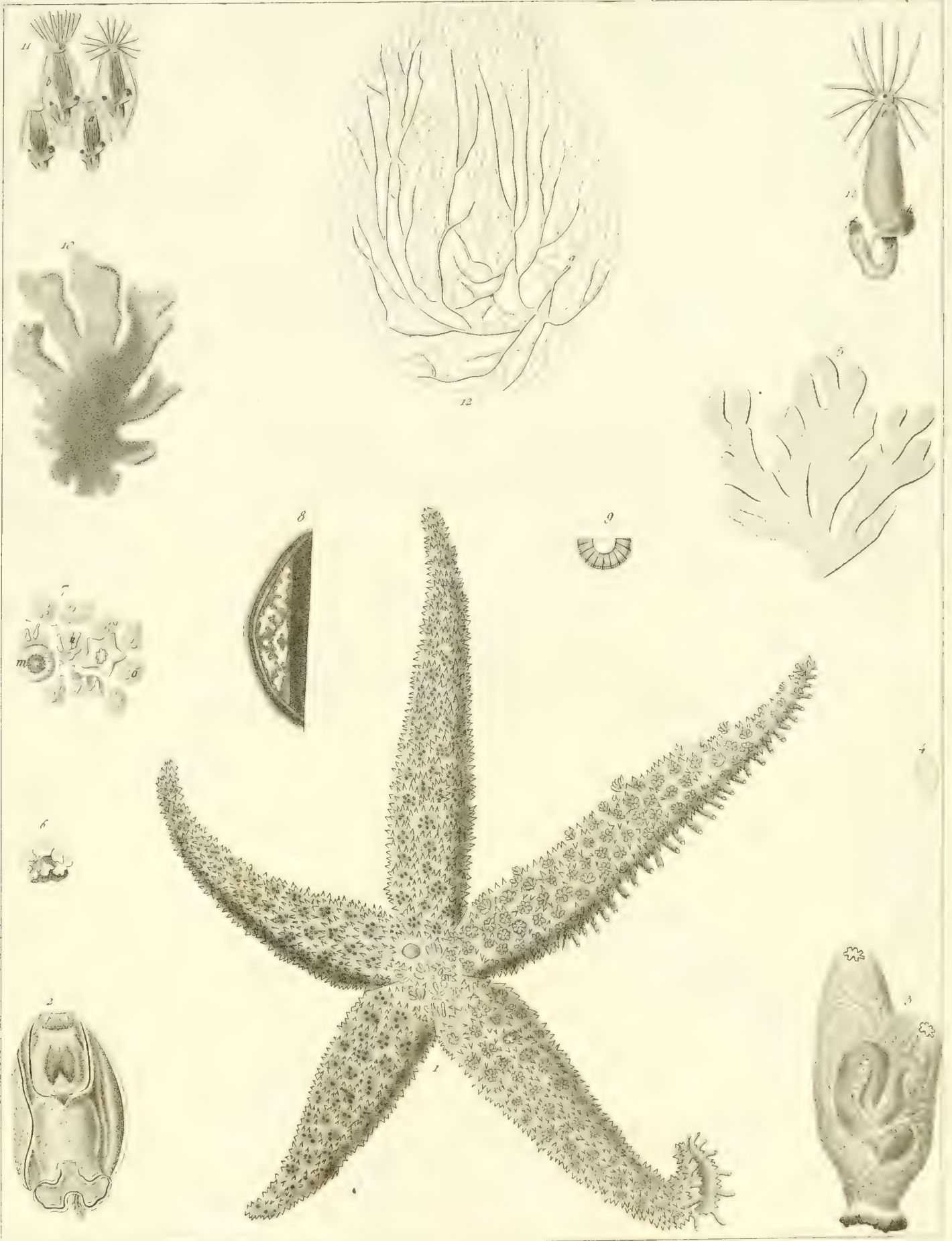

Inc. 2030.

1. *Asterias rubens*. 2. *Doridium carnesum*. 3. *Ascidia Mentula*. 4, 5, 11. *Fustra pyriformis*.
 10. *Spongia*....

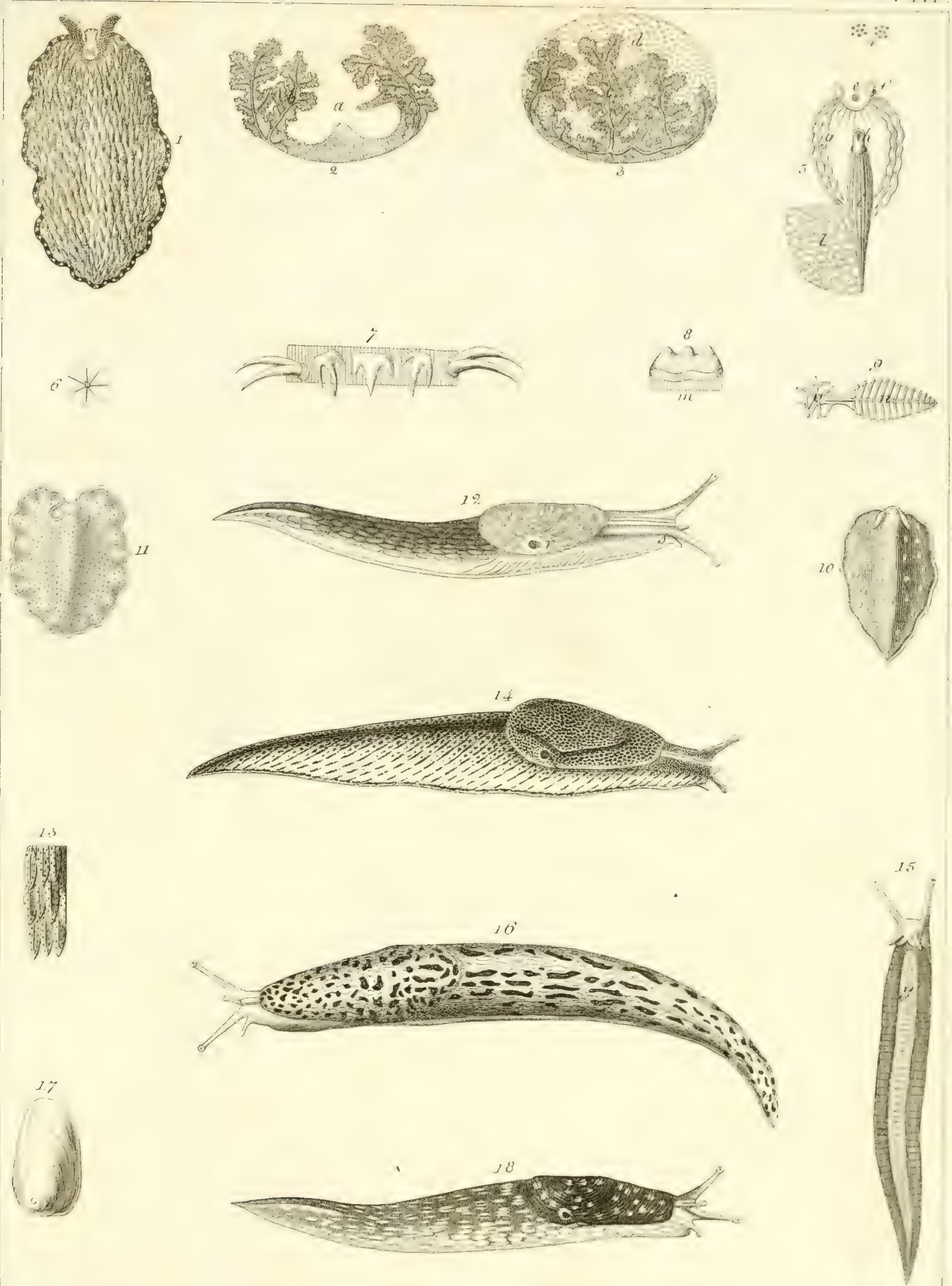

Inc 1630.

Planaria - *Picquemaris*, *P. violacea* 10; *P. flava* 11. *Limax ater* 12, *P. agrestis* 14, - *P. sylvaticus* 16, - *P. variegatus* 18.

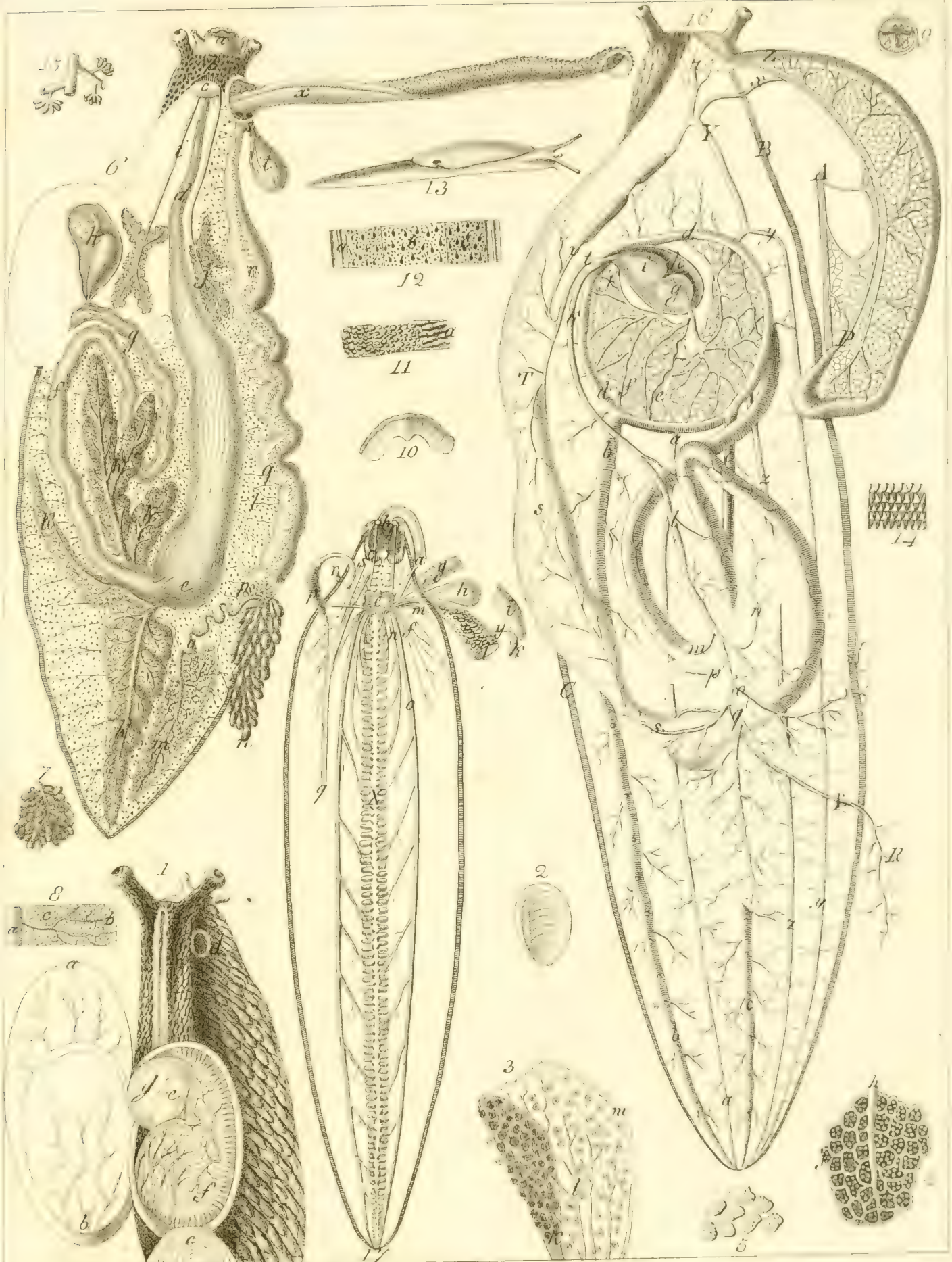

Ino. 1830.

Anatome *Limacum*.





Date Due

~~2014~~

