

HARVARD UNIVERSITY.



LIBRARY

OF THE

MUSEUM OF COMPARATIVE ZOOLOGY

61.323

GIFT OF

Harvard college library

April 5, 1923

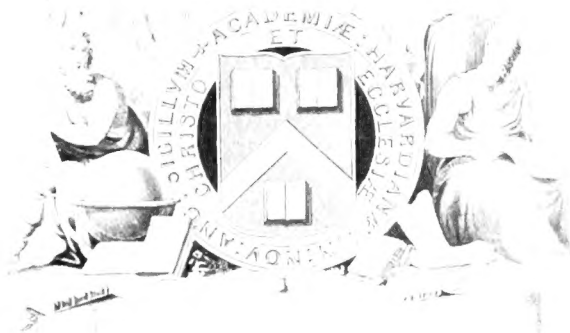

BOUGHT WITH
THE BEQUEST OF
JAMES BROWN,
OF WALLTOWN.

Recd 10 June 1868

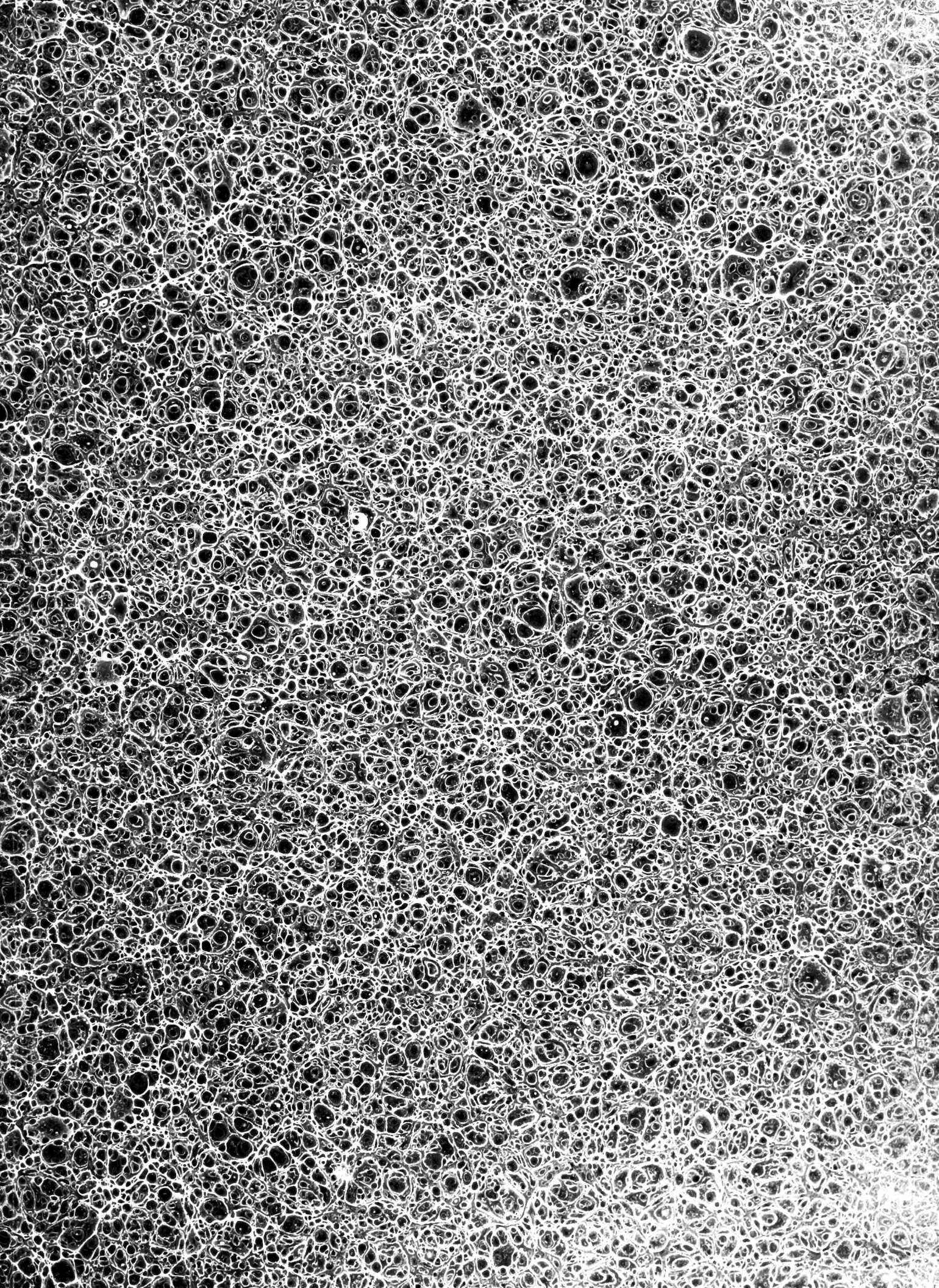

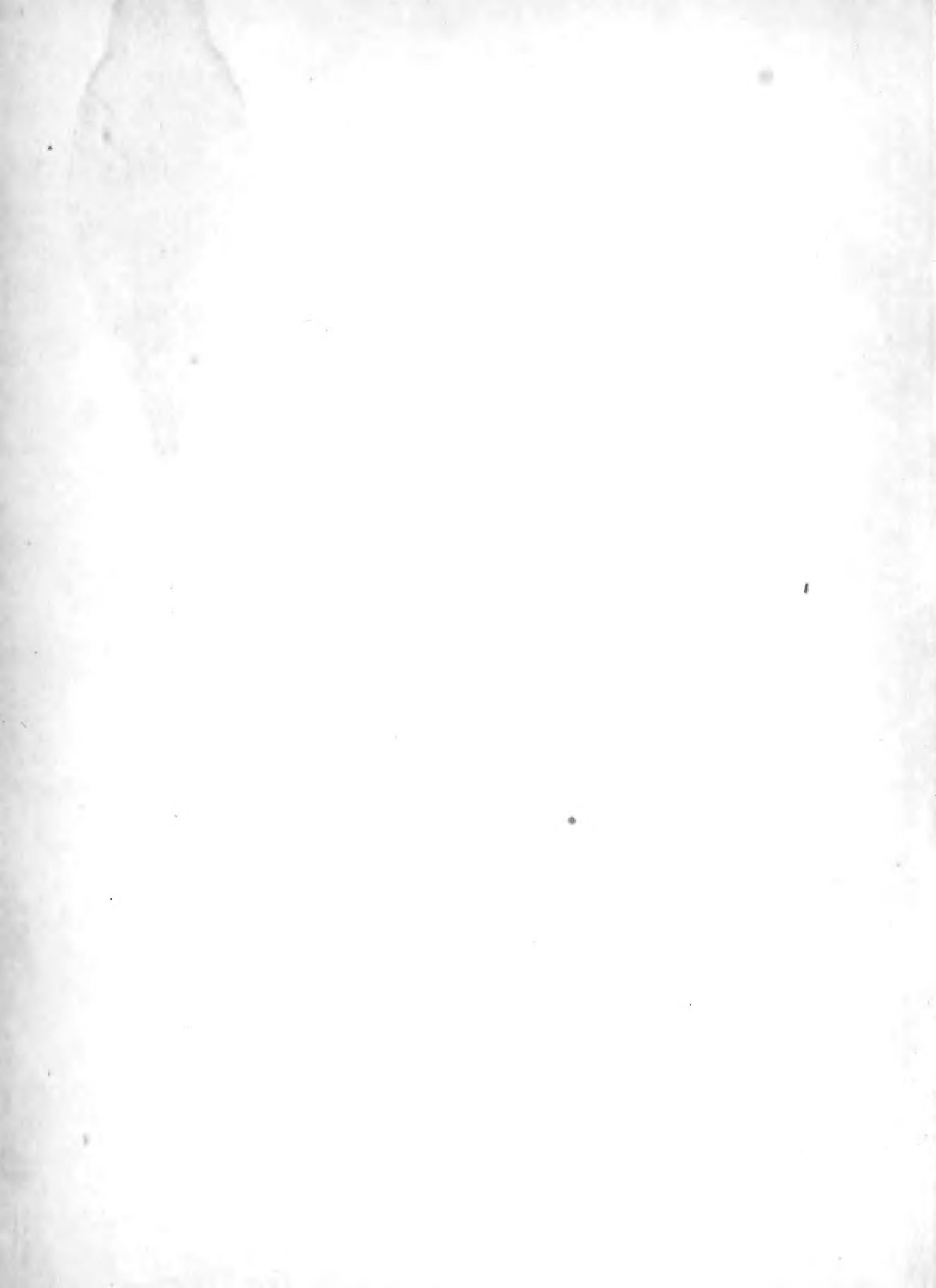

154
4

MEMORIE
SULLA STORIA E NOTOMIA

LIBRARY
FOR COLLEGE
BIOLOGY

Degli Animali senza Vertebre

DEL REGNO DI NAPOLI

DI STEFANO DELLE CHIAJE

(Figure)



NAPOLI
1822

1-4
1-109
346 1
114

Trans. to Mus. of Comp. Soc.

~~1~~

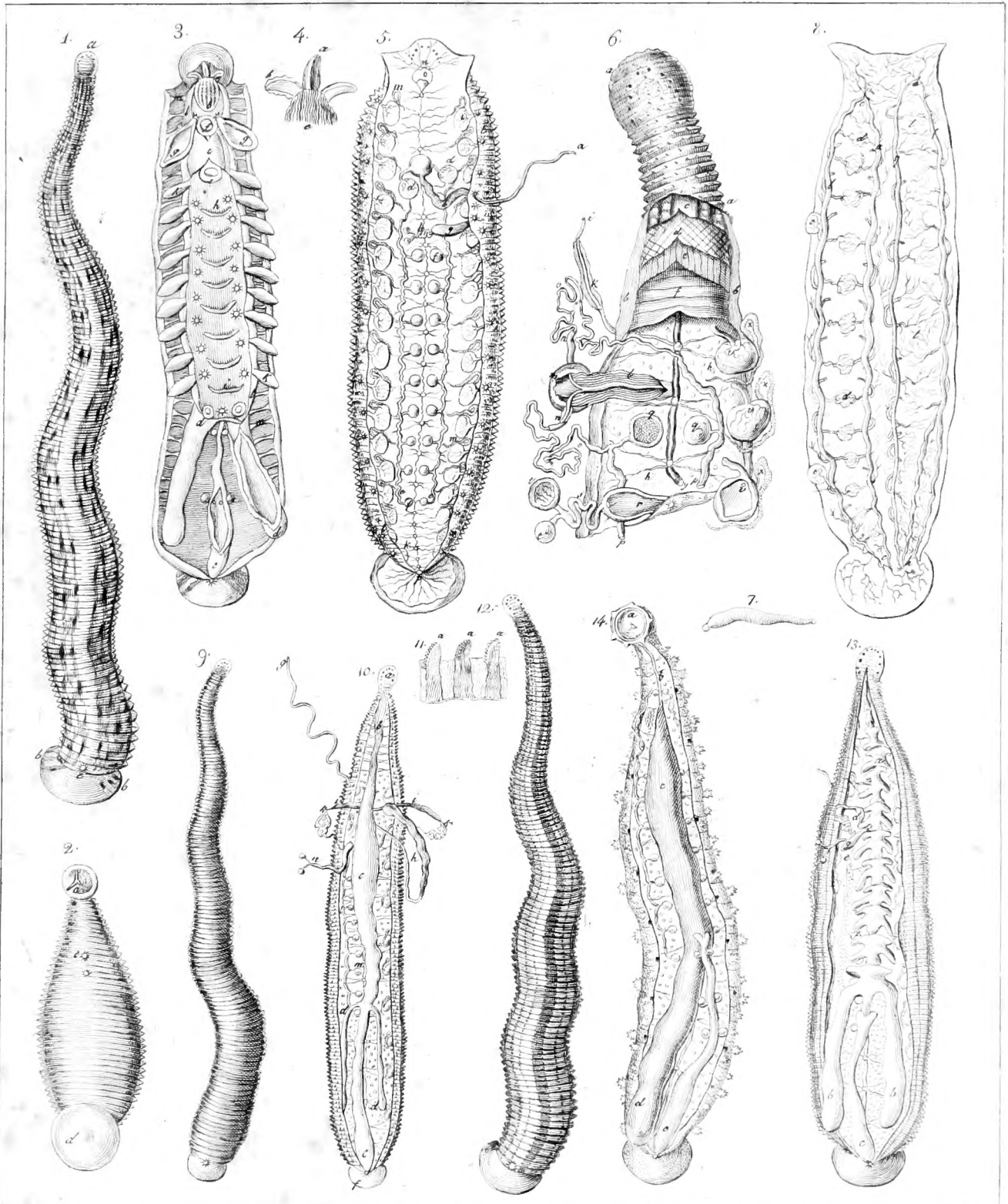

Sicuto chi. 1-8. *Hirudo medicinalis*. 9-11 *H. sanguisuga*. 12-13 *H. vulgaris*. 14 *H. muricata*. *Sicuto chi.*

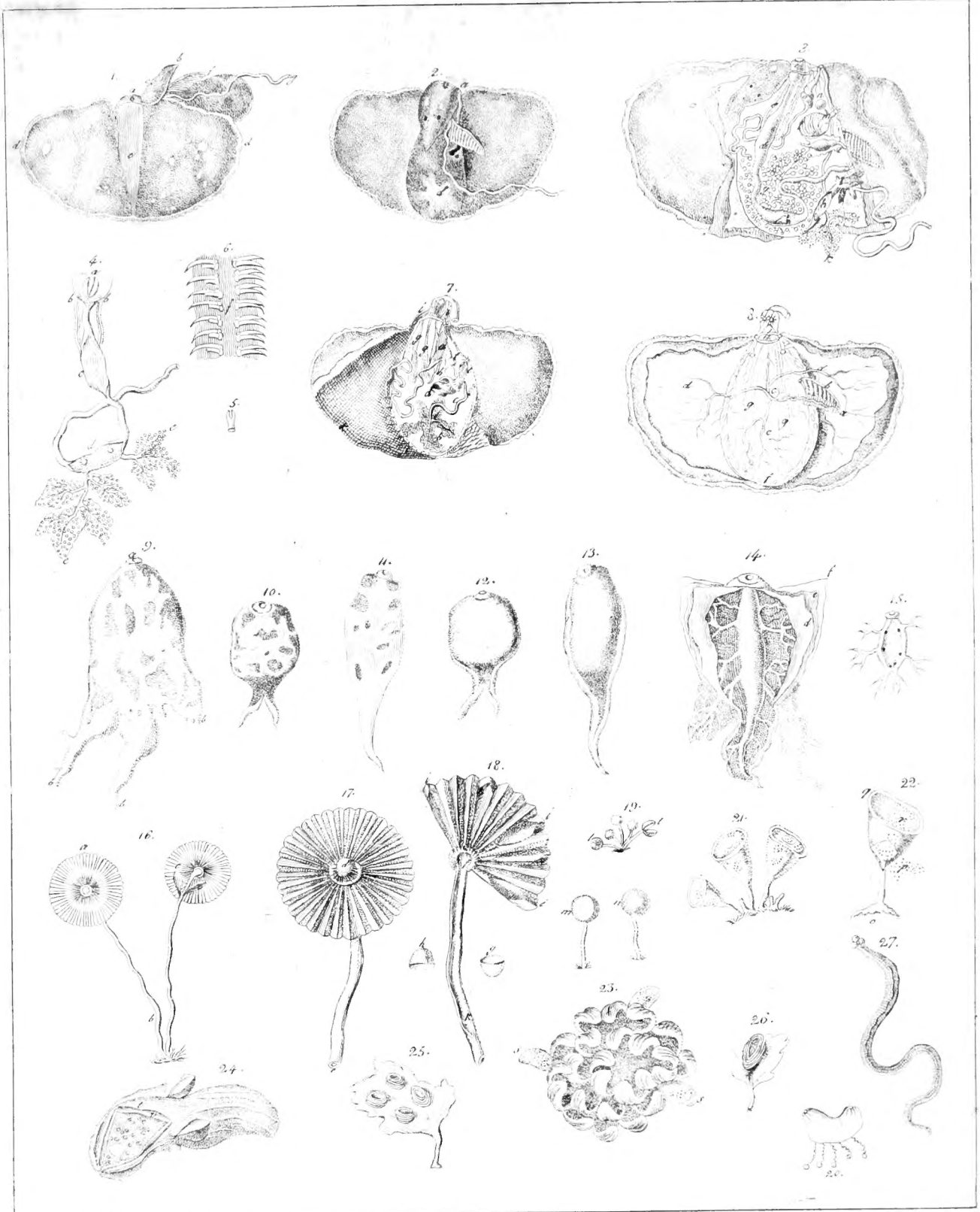

1-8. *Clio imati*. 9-15. *Planaria ocellata*. 16-18. *Acetabulum mediterraneum*. 19. *Polyphysa rubescens*. 20. *Sorticella Cavolini*. 21-26. *Testaceorum ova*. 27. *Ascaris Cheloniae*.

MA
CA



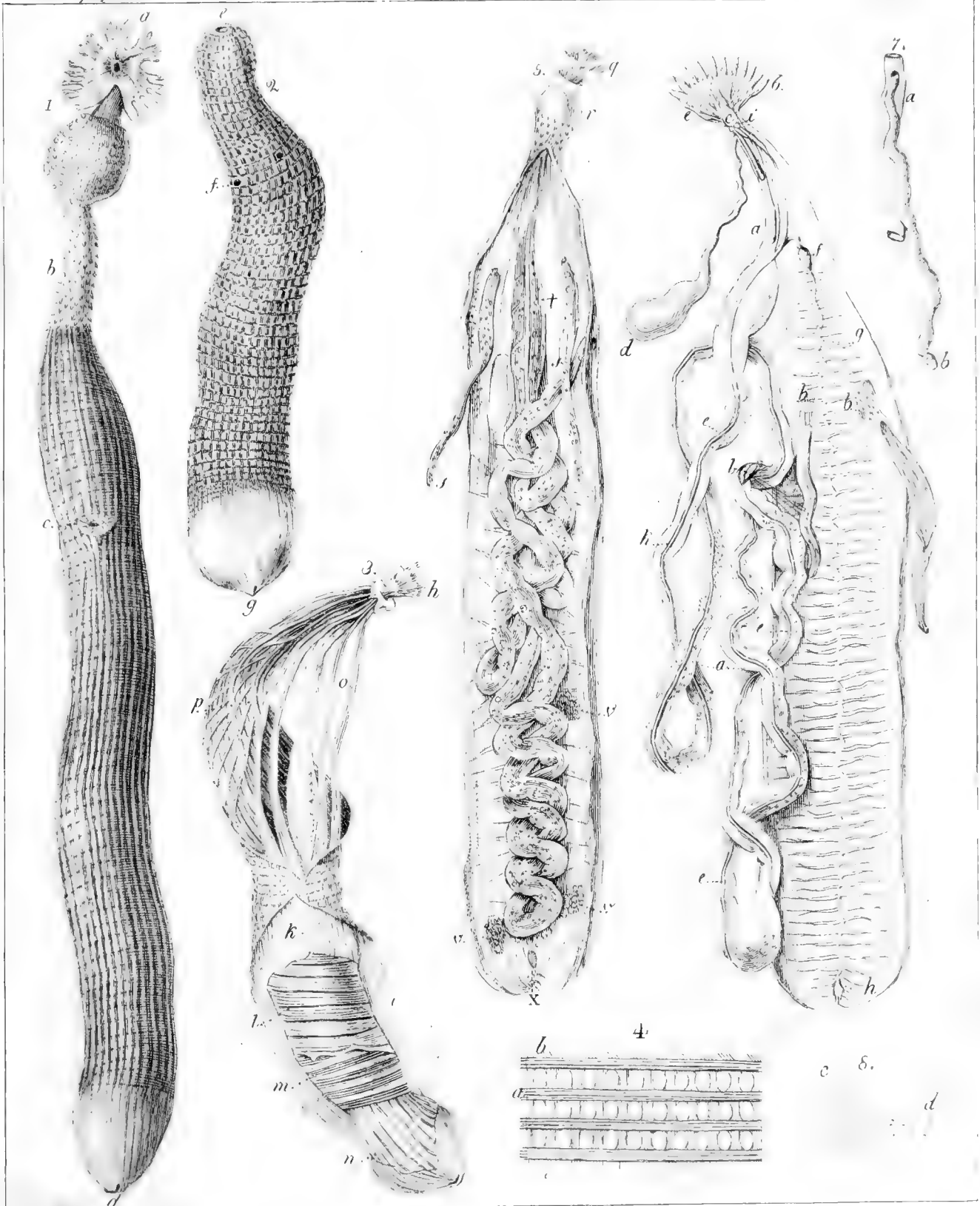

Siphunculus balanophorus.

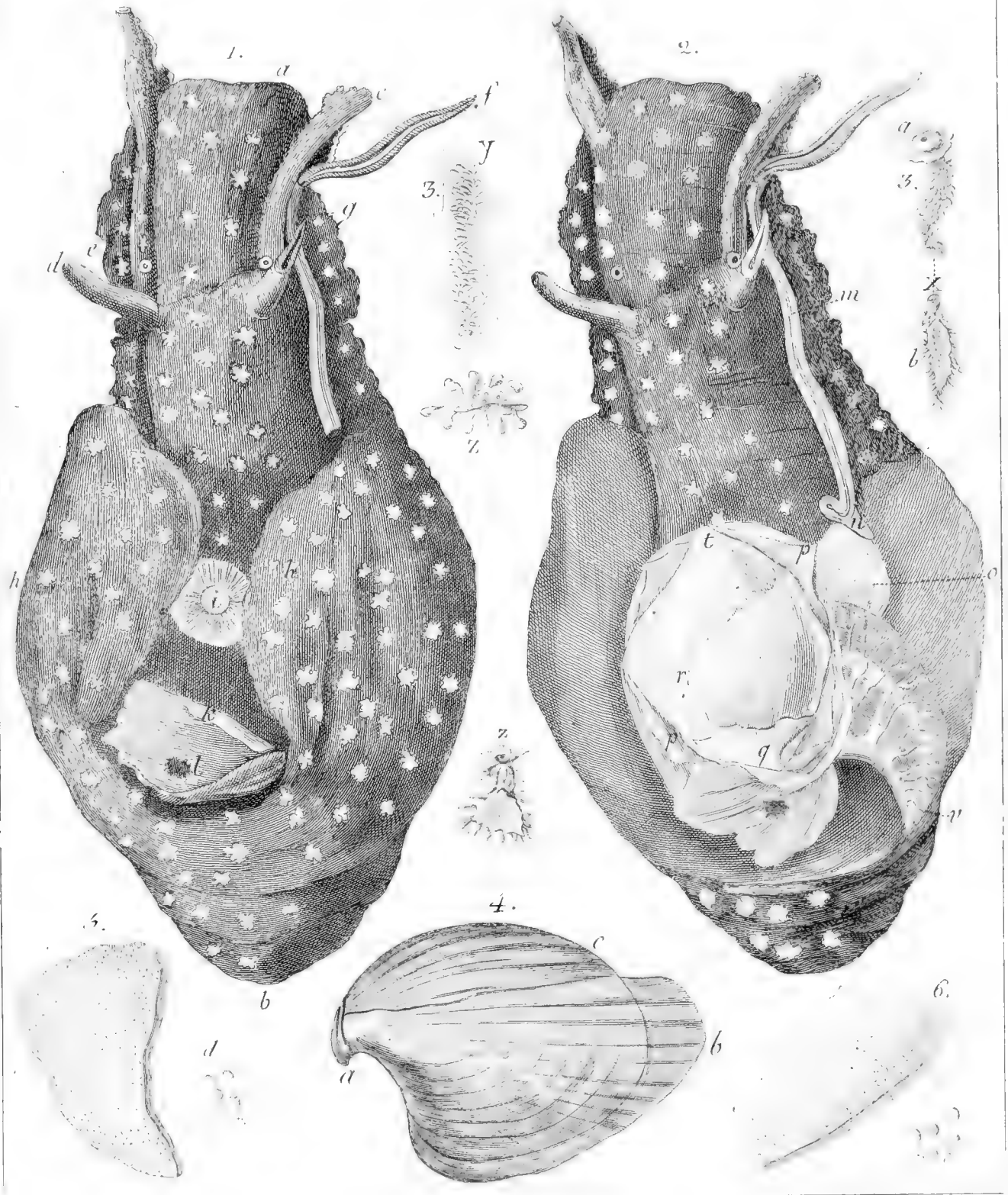

Aplousia leporina.

Del. G. Sculp. J. Wandelaar fecit.

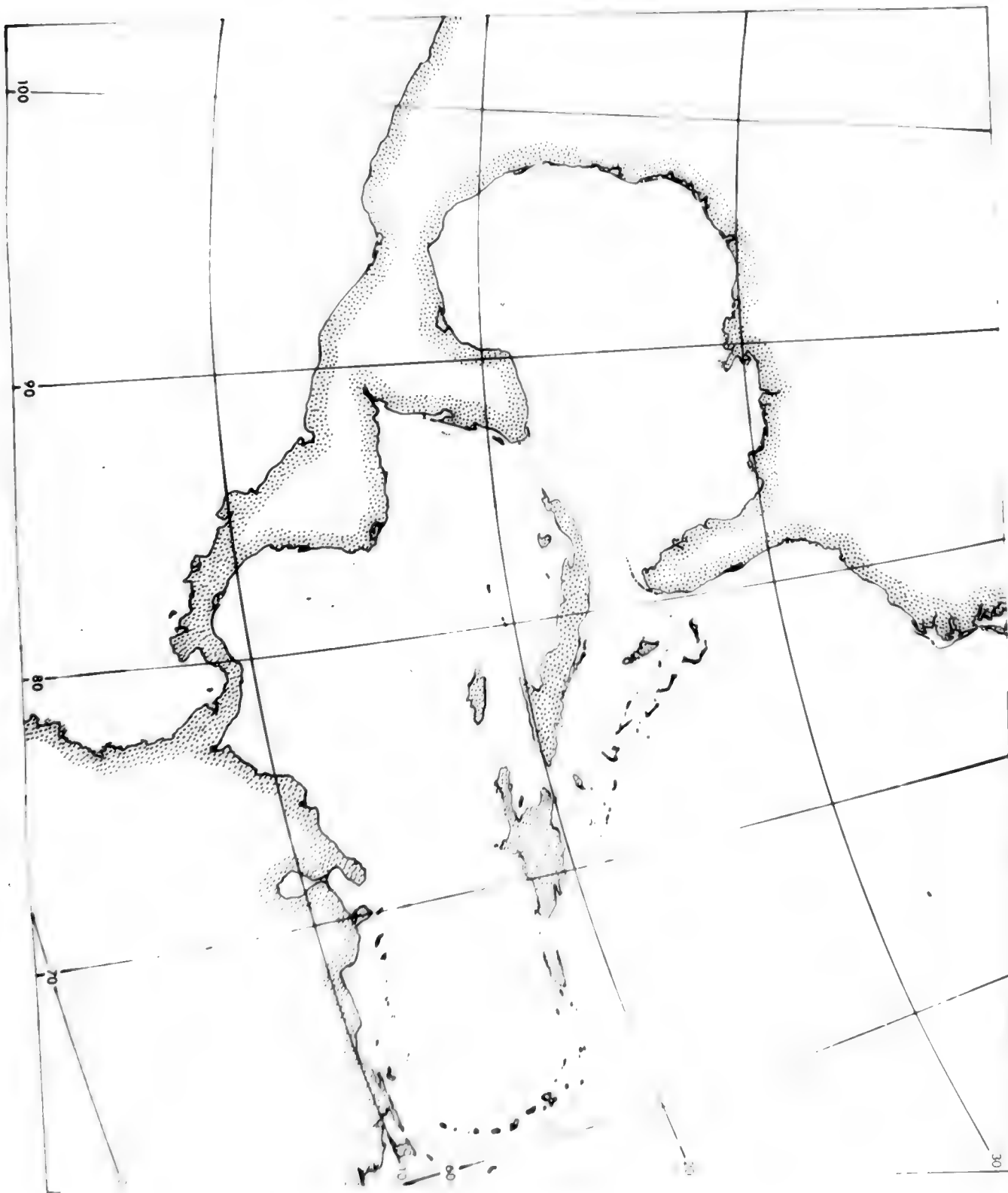

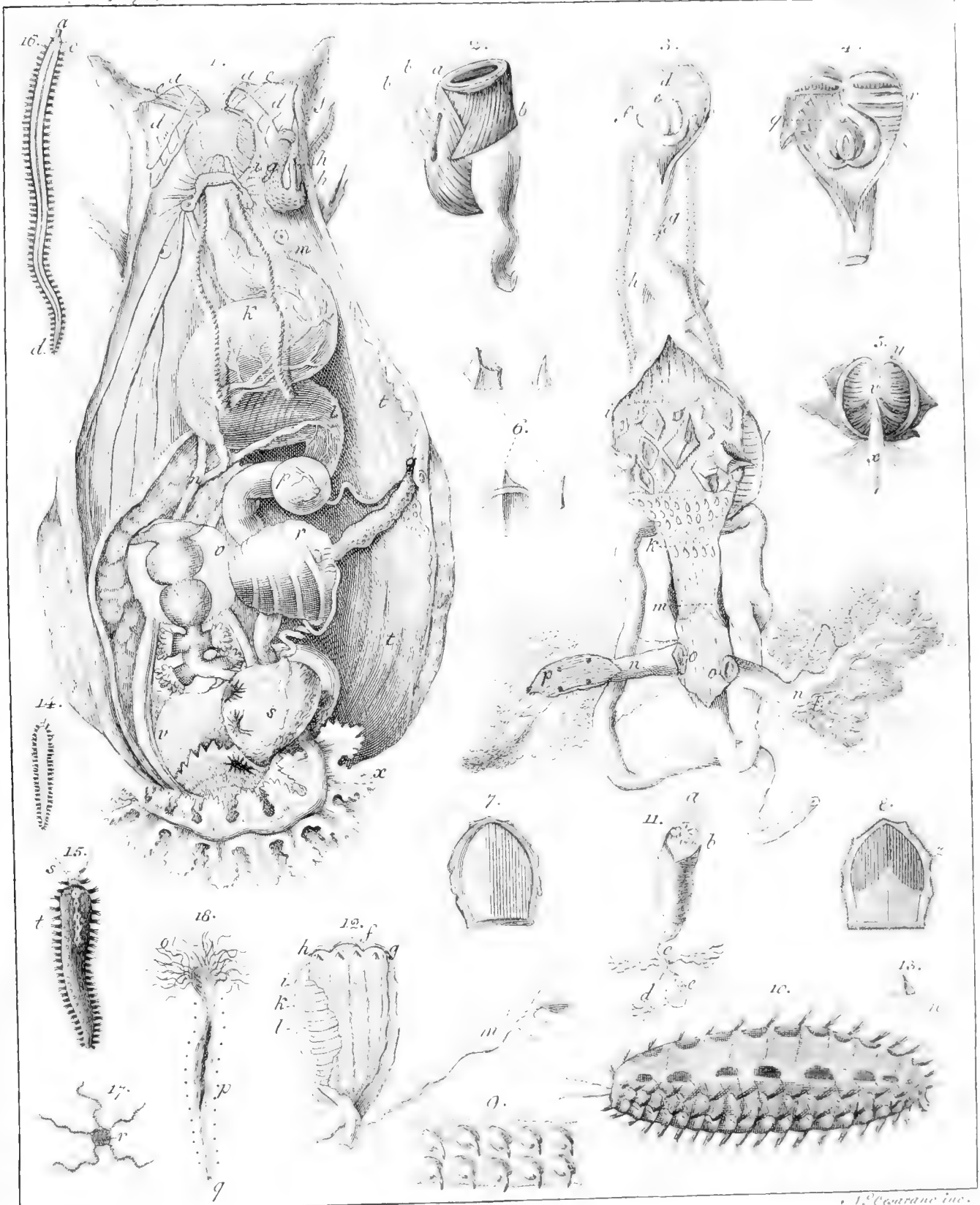

A. Natta del.

J. Casarano inc.

1. 8. *Aplysia leporina*.

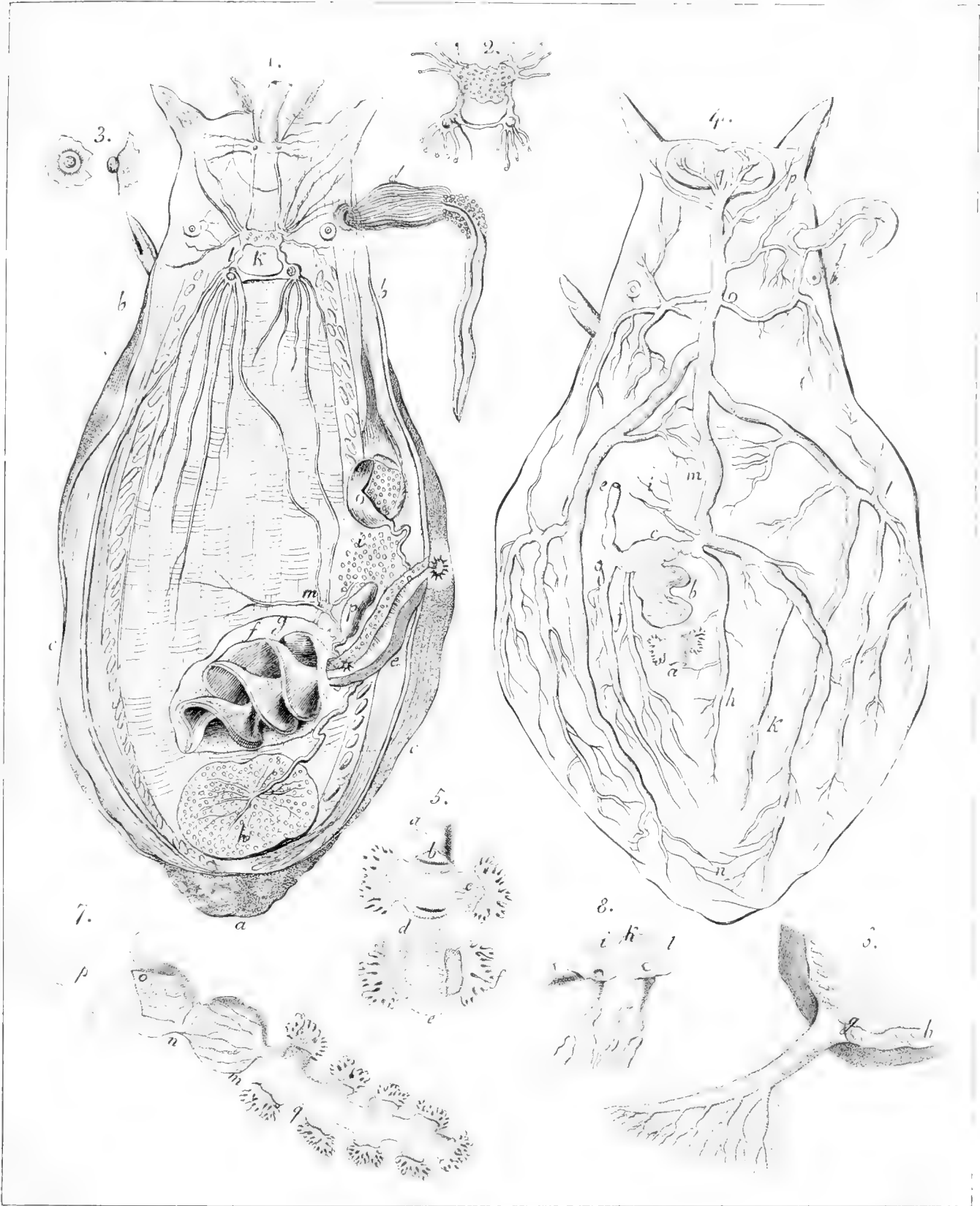

A. Sisco del.

F. Tosino.

Aplysia leporina.

11
P
C4
MA USA

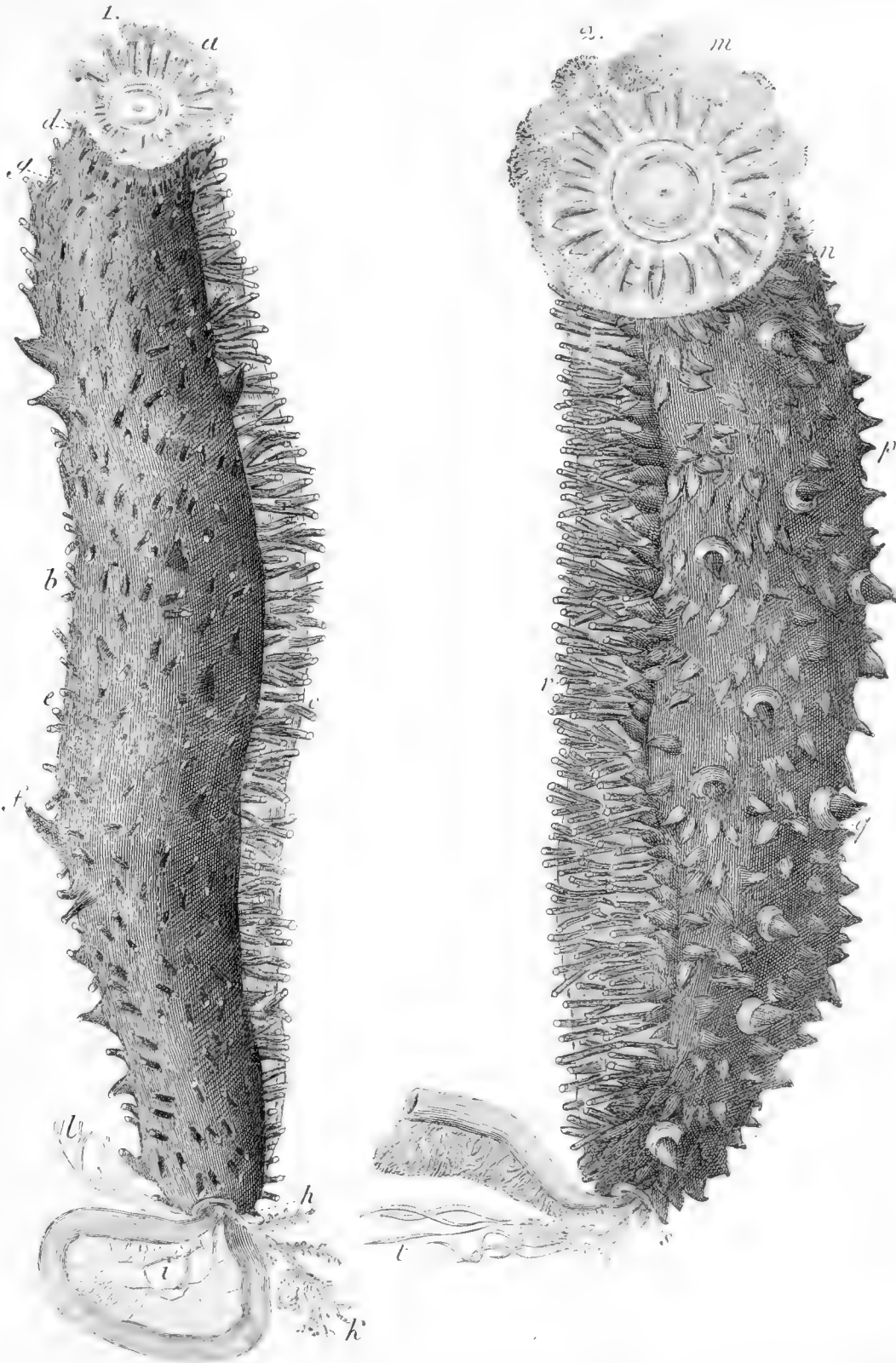

1. *Helothuria Poli* - 2. *H. Lantori*.

HA
C
MA USA

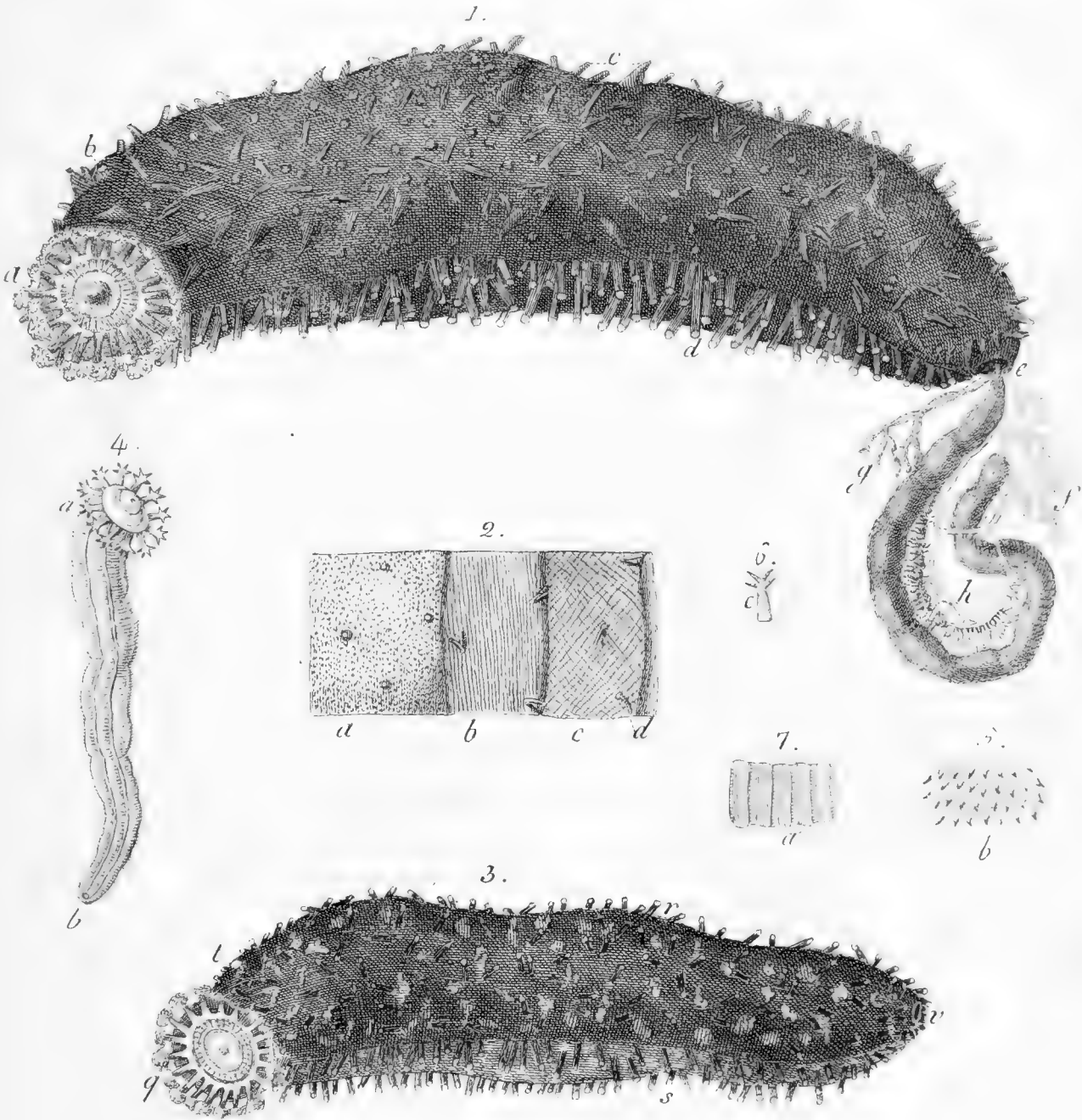

1. *Holothuria Carolini* - 2. *H. Stellati*.

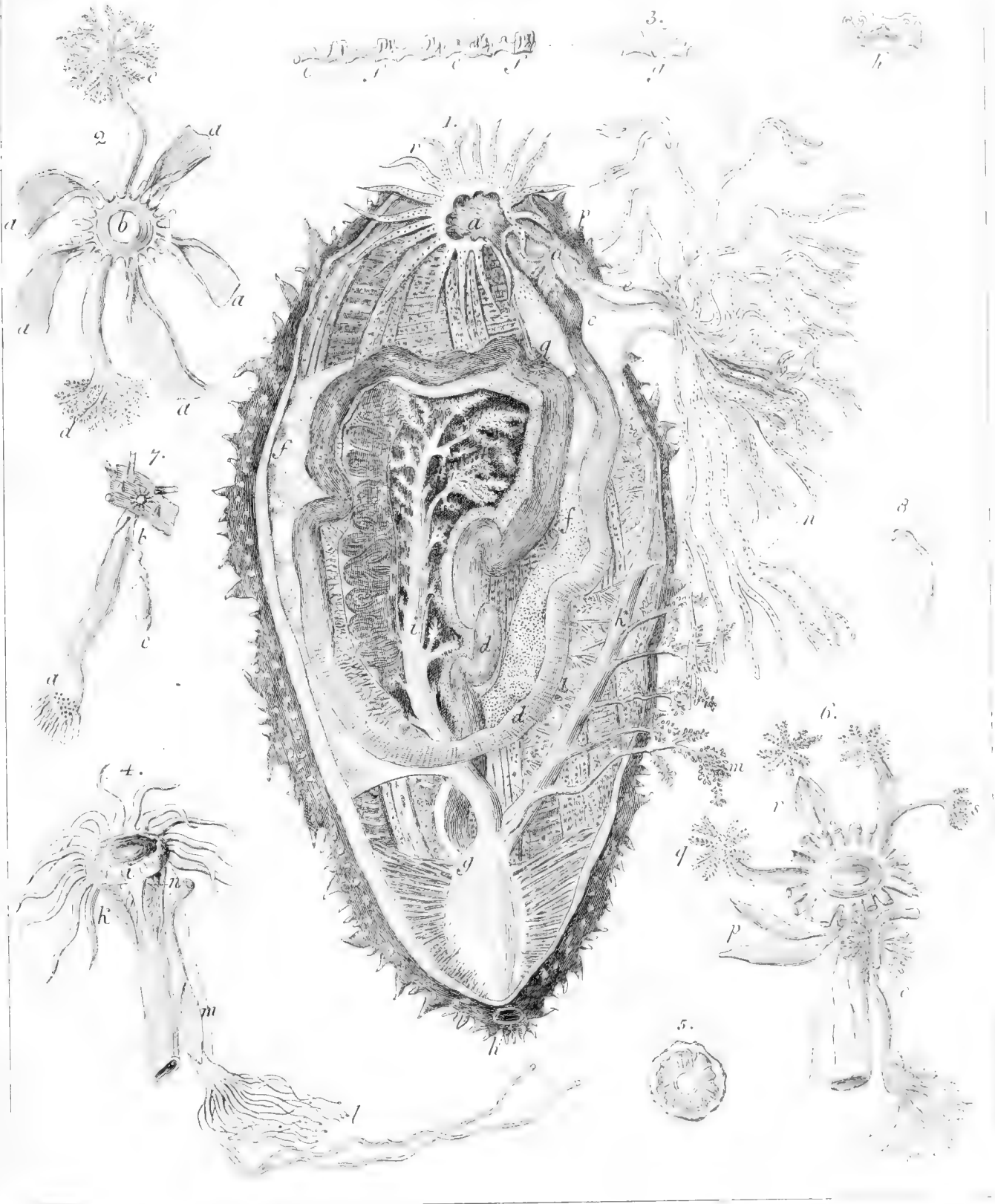

1. *Holothuria tubulosa.*

ACT 100
H.A. 100
C.A. 100

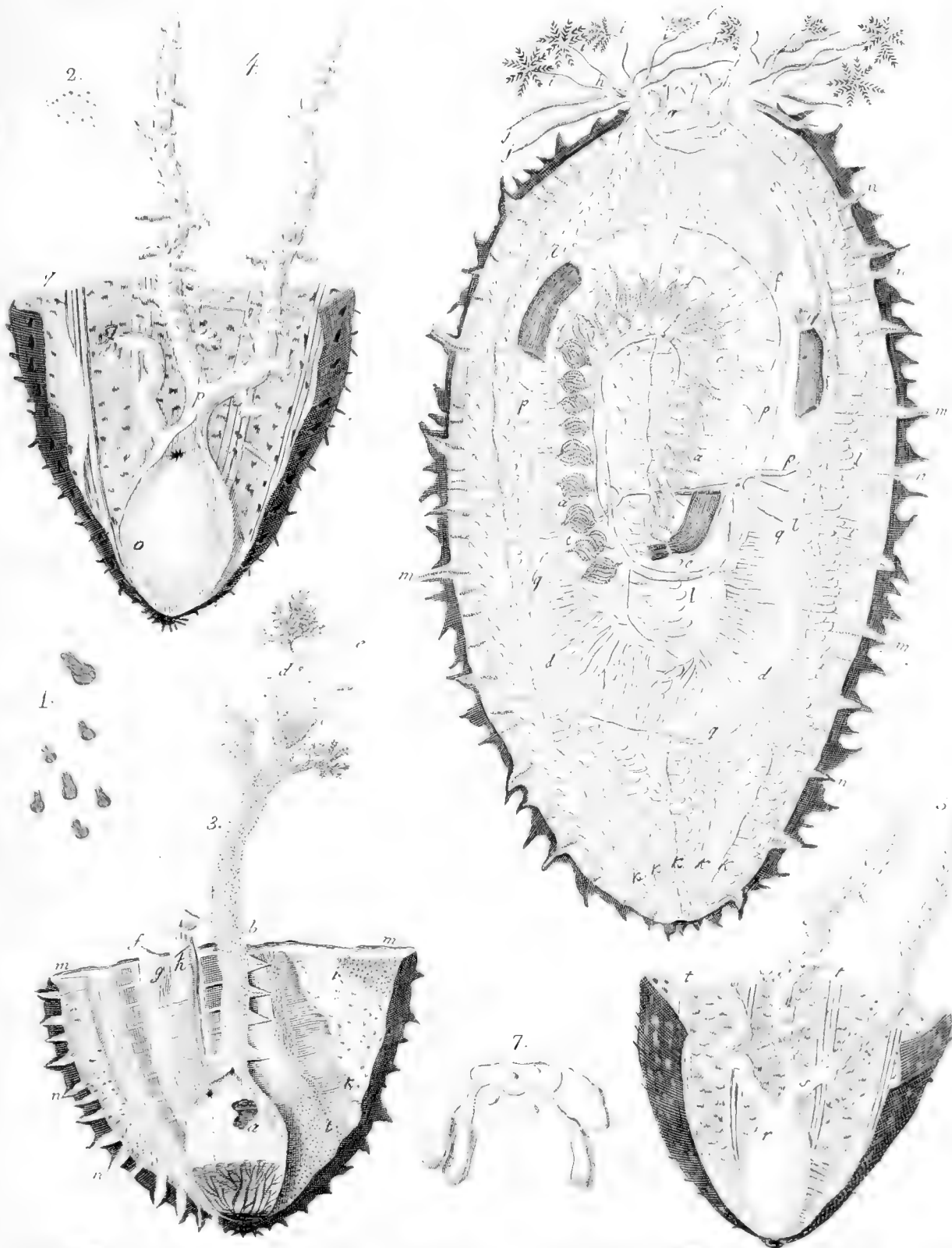

A. Siegel del.

4. *Holothuria Petagnaë* - 6. *H. Columnaë* -

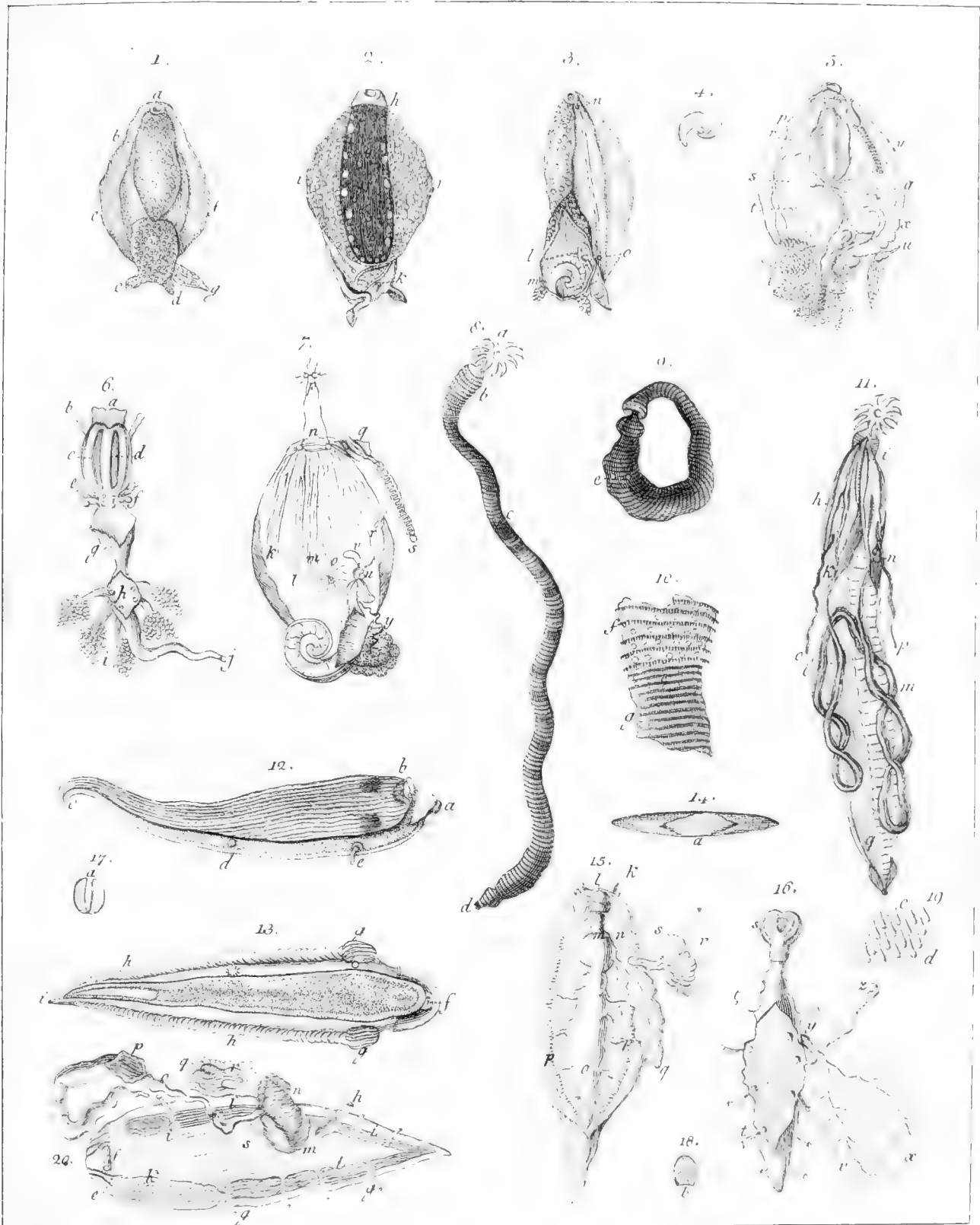

Costa del.

Castano inc.

17. *Poridium* Meckelii. 8. 11. *Siphunculius echinorhynchus*. 12. 20. *Pleurophyllidia neapolitana*.

... CITY
... MA USA

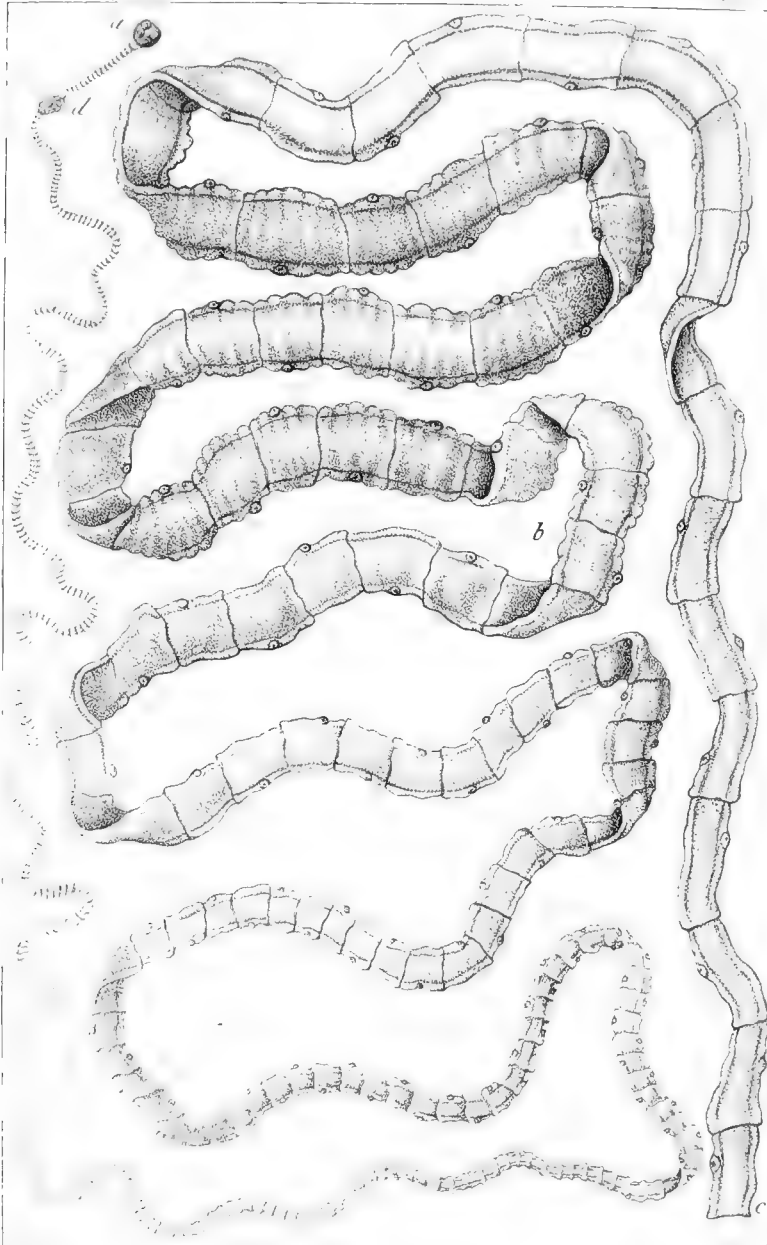

Taenia solium.

100
100
100

100
100

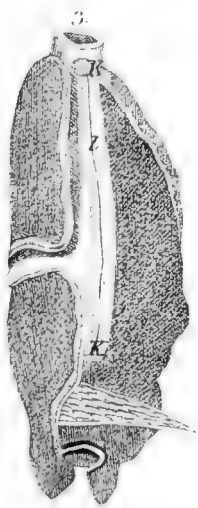
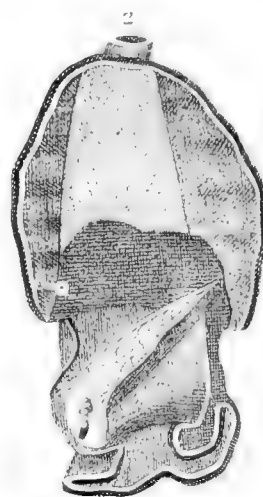
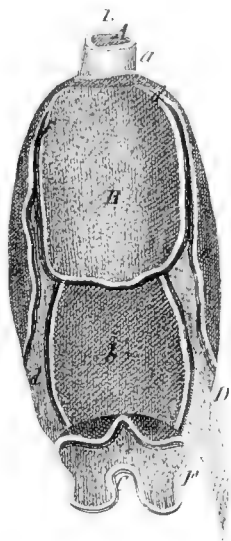

Doridium Aplysiacforme

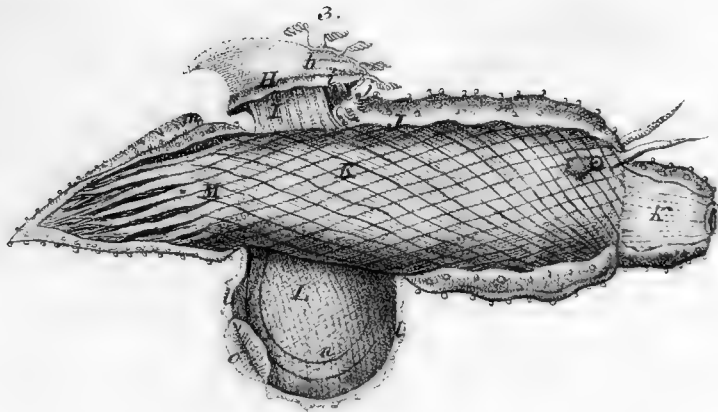
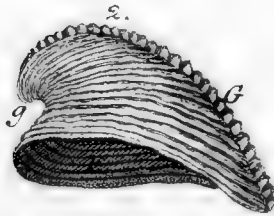
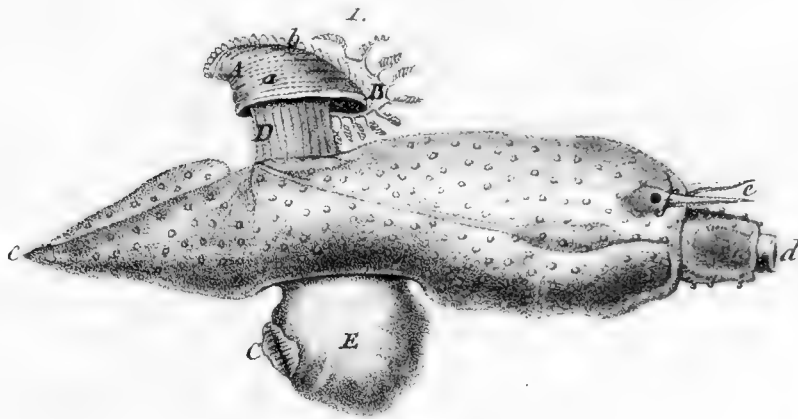

A. Sicut. dit.

G. Sicut. dit.

Pterotrachea tophyra.

131A

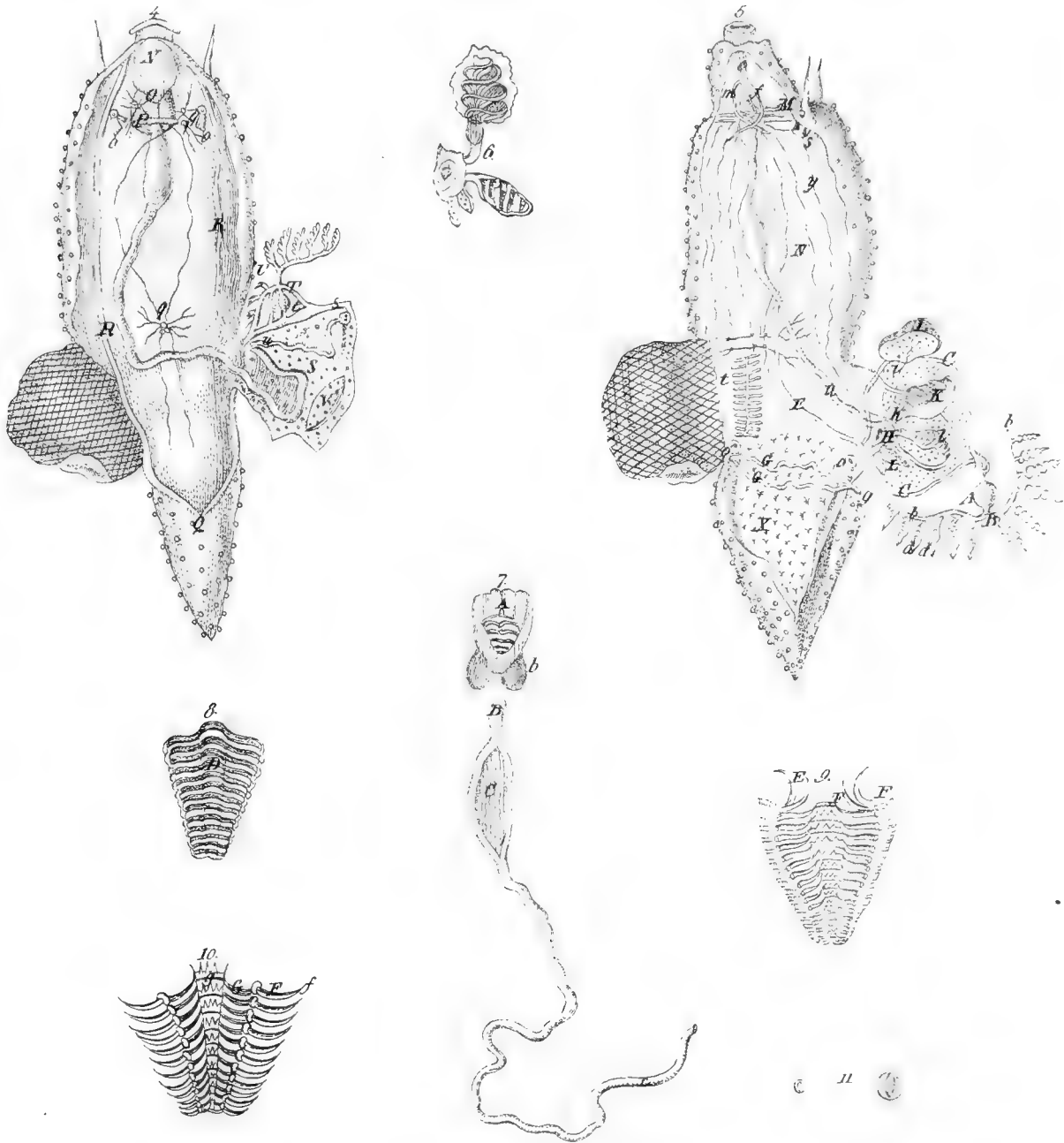

Pterotrachea lephyra.

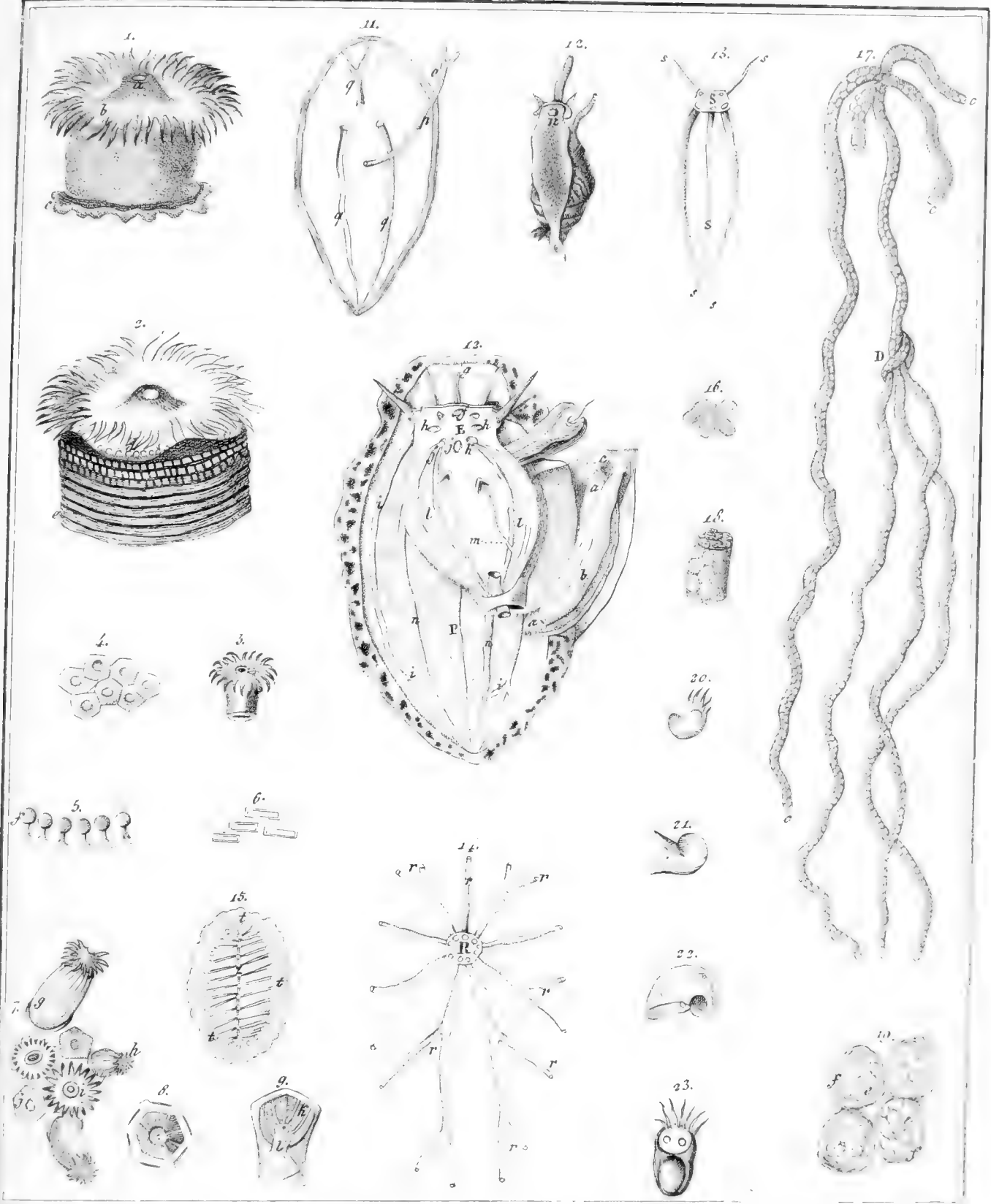

A. Spoto del.
 1. *Sclerium rubra?* - 2. *A. Vari.* - 3. *A. hyalina* - 7. *Madrepora calycularis* - 10-15. *Systema aquaticum* - 16-23. *Neonyum vermiculare*, Gm. *A. Gassi inv.*

HA
CA

7
a

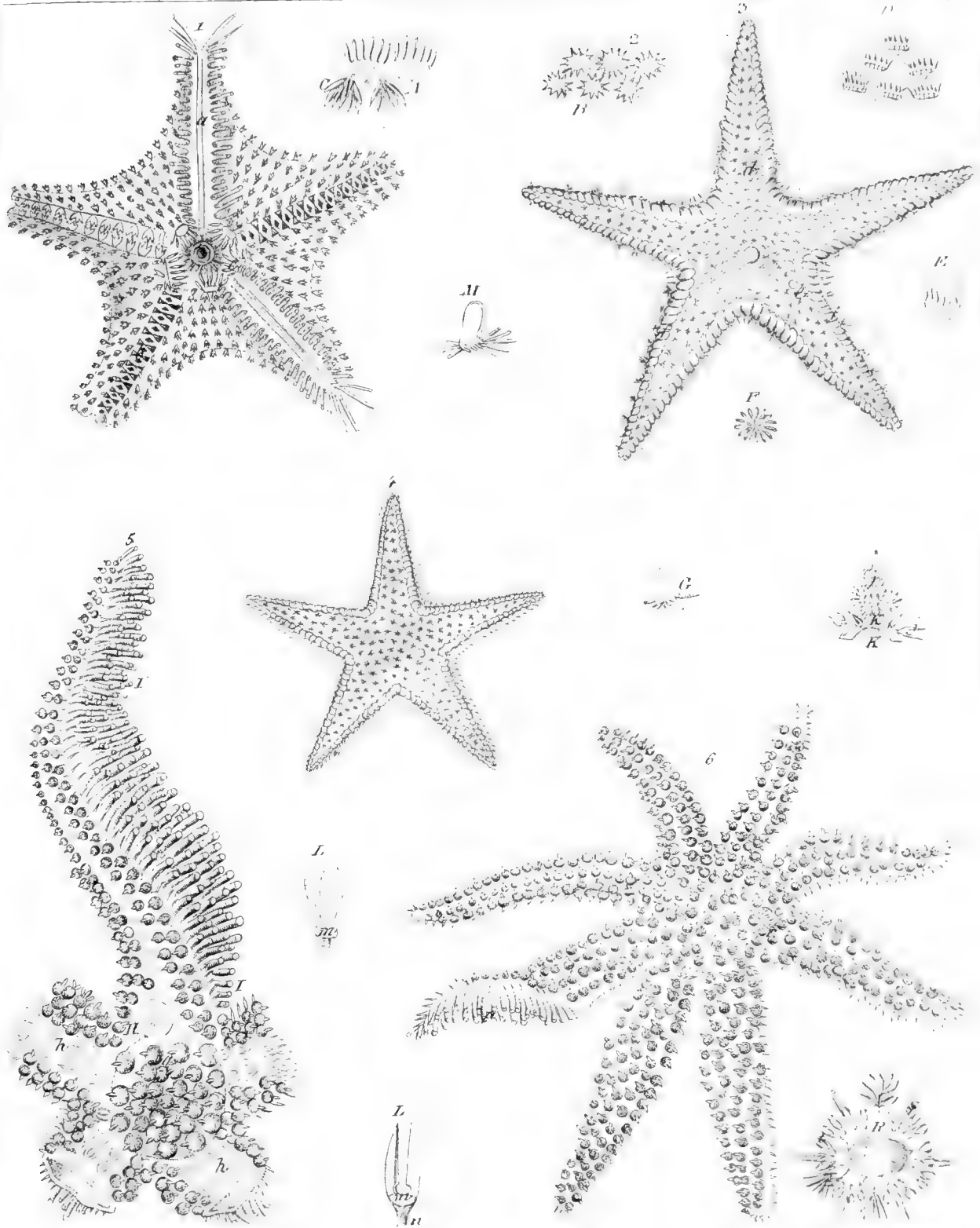

Inc. 1850.

1. *Asterias exigua*. 2. *A. pentacantha*. 3. *A. Johnstoni*. 4. *A. chinospora*. 5. *A. Savarsi*.

HARVARD UNIVERSITY
CAMBRIDGE, MA USA

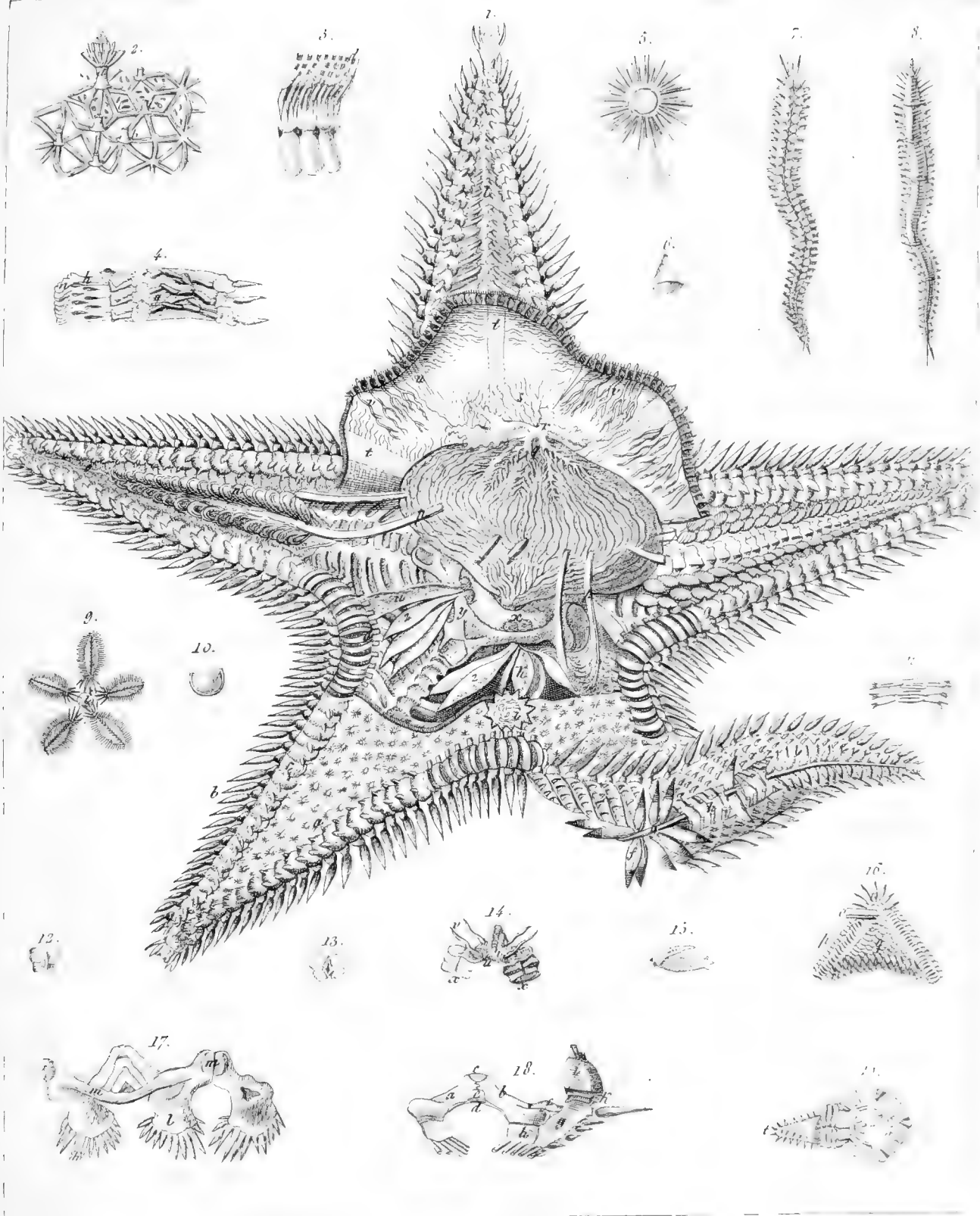

A. Sisto dis.

F. Jero inc.

Asterias uranciaca

2010年12月31日

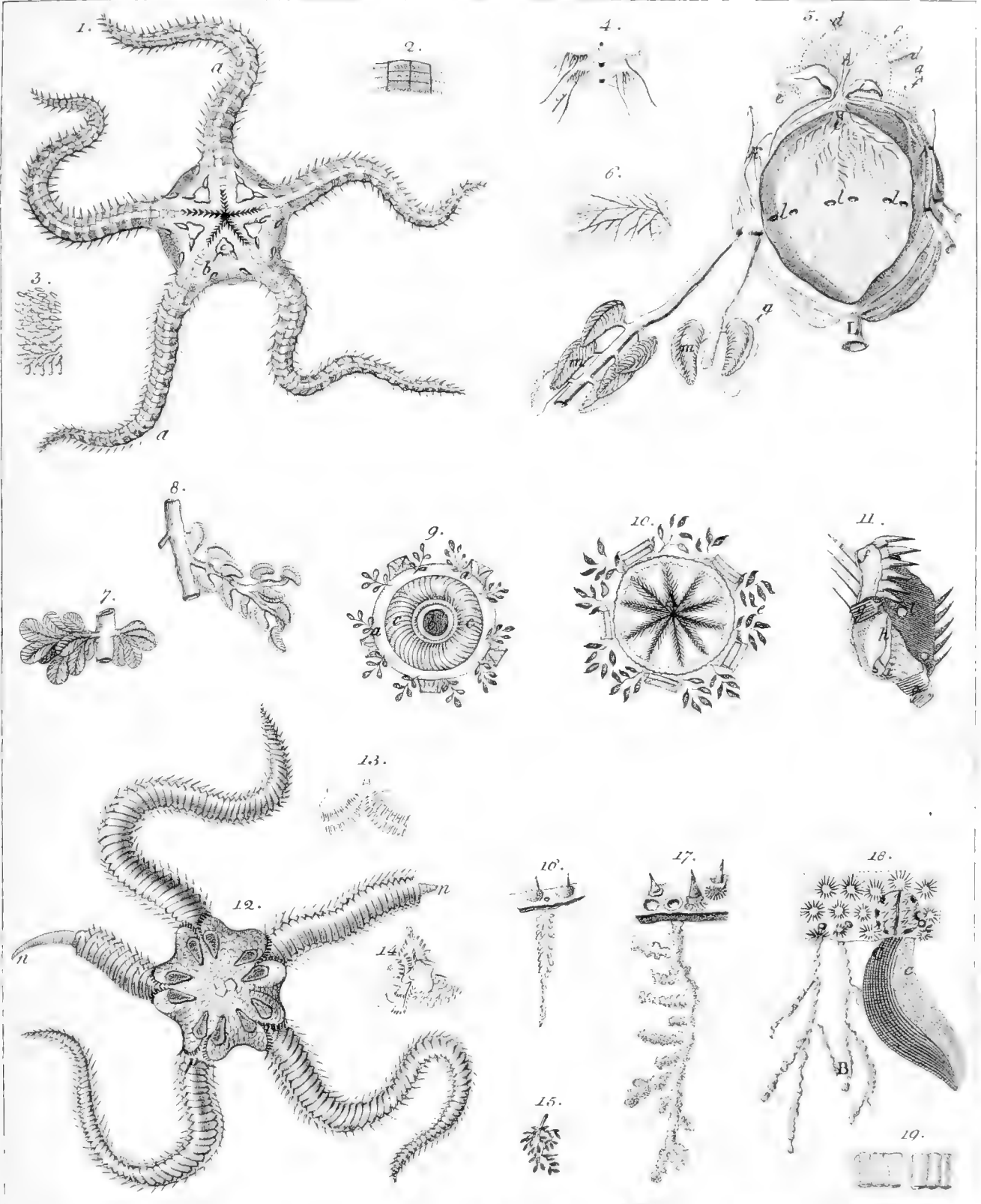

A. Sisto del.

F. J. Torr. inc.

1. *Asterias ophiura*. - 11. *A. bispinosa*, var. - 12. *A. cordifera*.

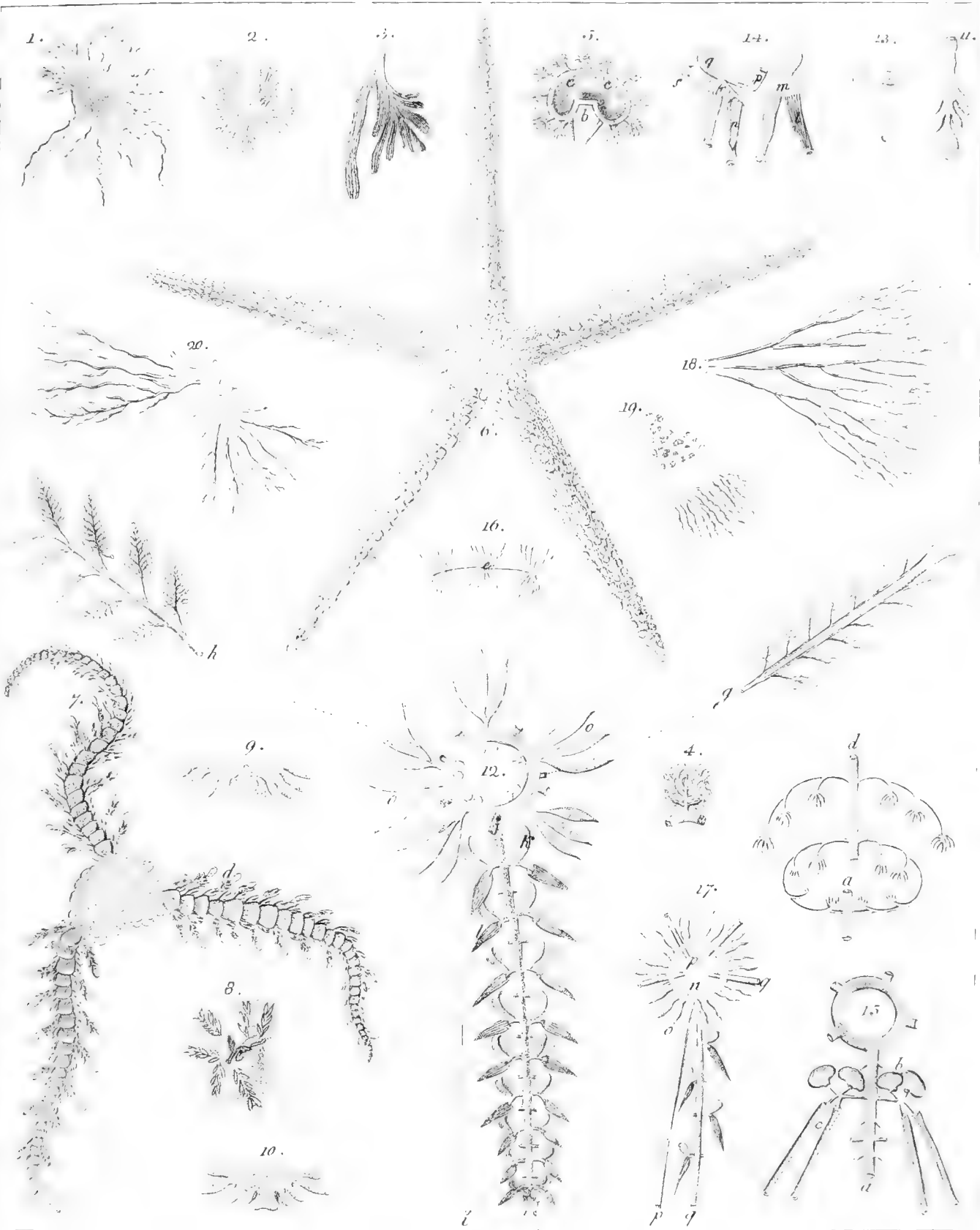

A. Costa del.

F. J. J. J. J.

5. 6. *Asterias subulata*. - 7 - 11. *A. Tenorii*.

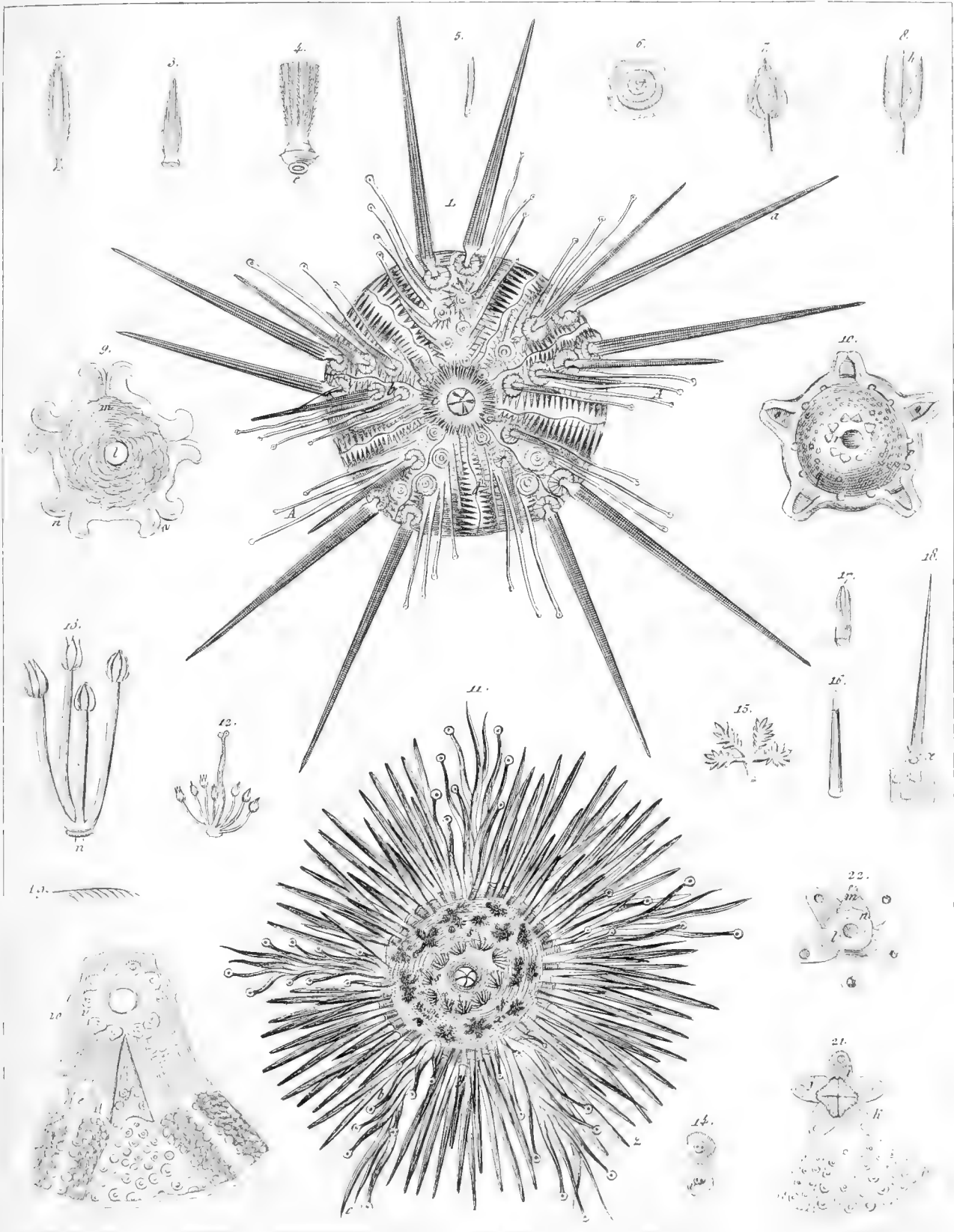

1-9 *Echinus Cidaris*-11-22. *E. neapolitanus*.

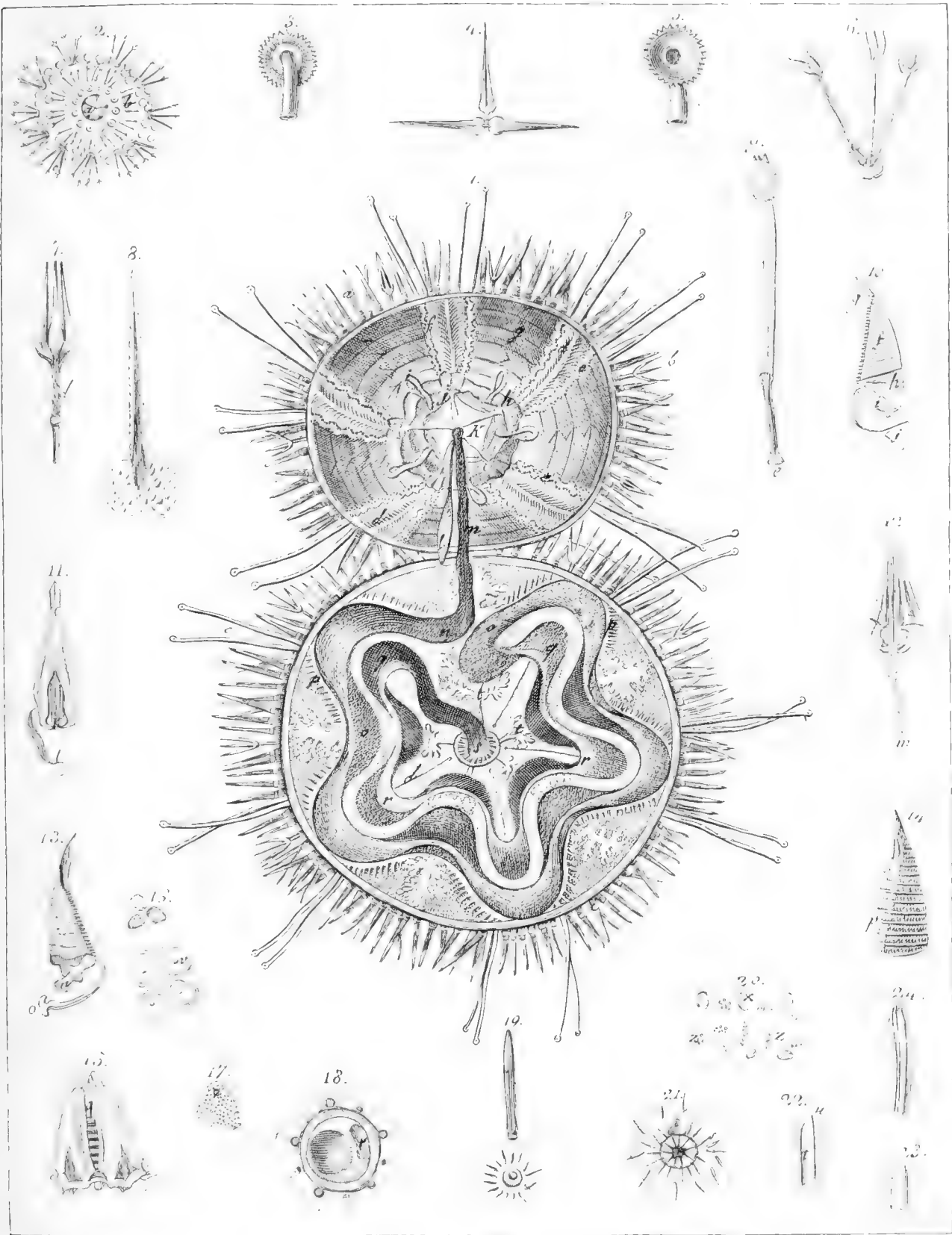

A. Nodda del.

Echinus aculeatus, 23

F.º Torricelli

POST OFFICE
NEW YORK, N.Y. 10001
U.S. MAIL PERMIT NO. 1000
NEW YORK, N.Y.

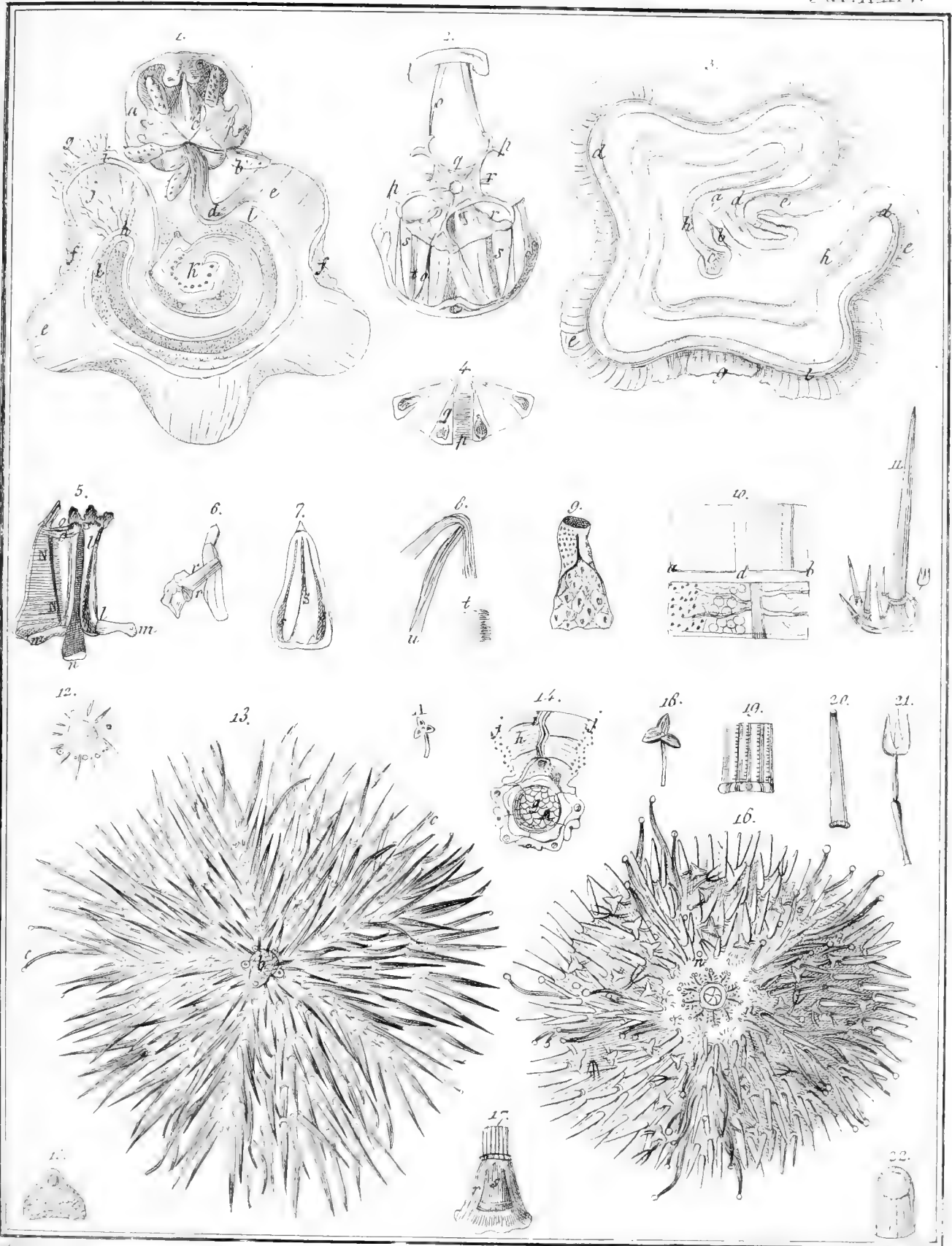

13. *Echinus saxatilis*. — 16. *E. neglectus*.

1000 CITY
COLUMBIA, MO USA

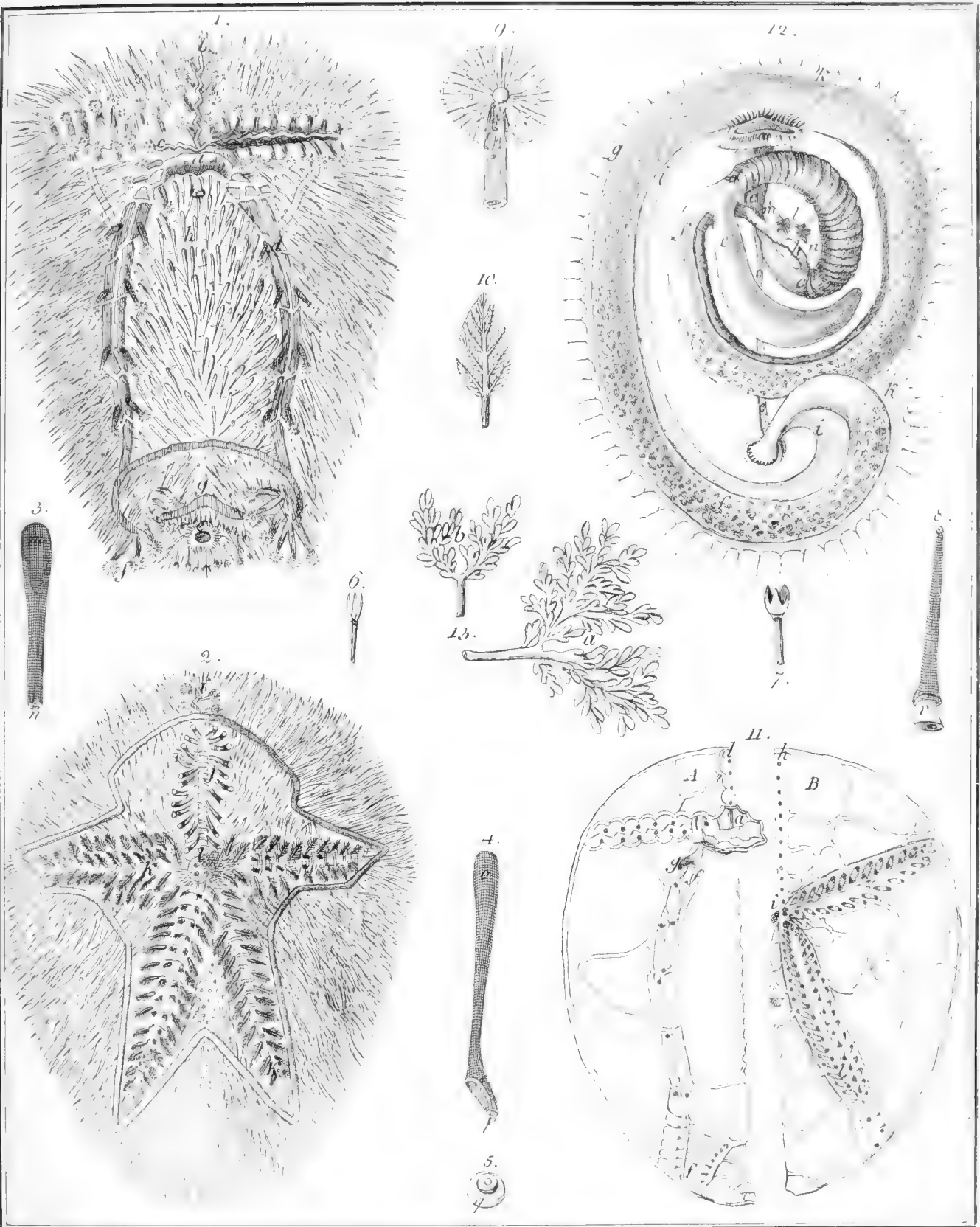

Echinus spallanzani

Castro de

1840

PRINTED IN GREAT BRITAIN
CAMBRIDGE, MA USA

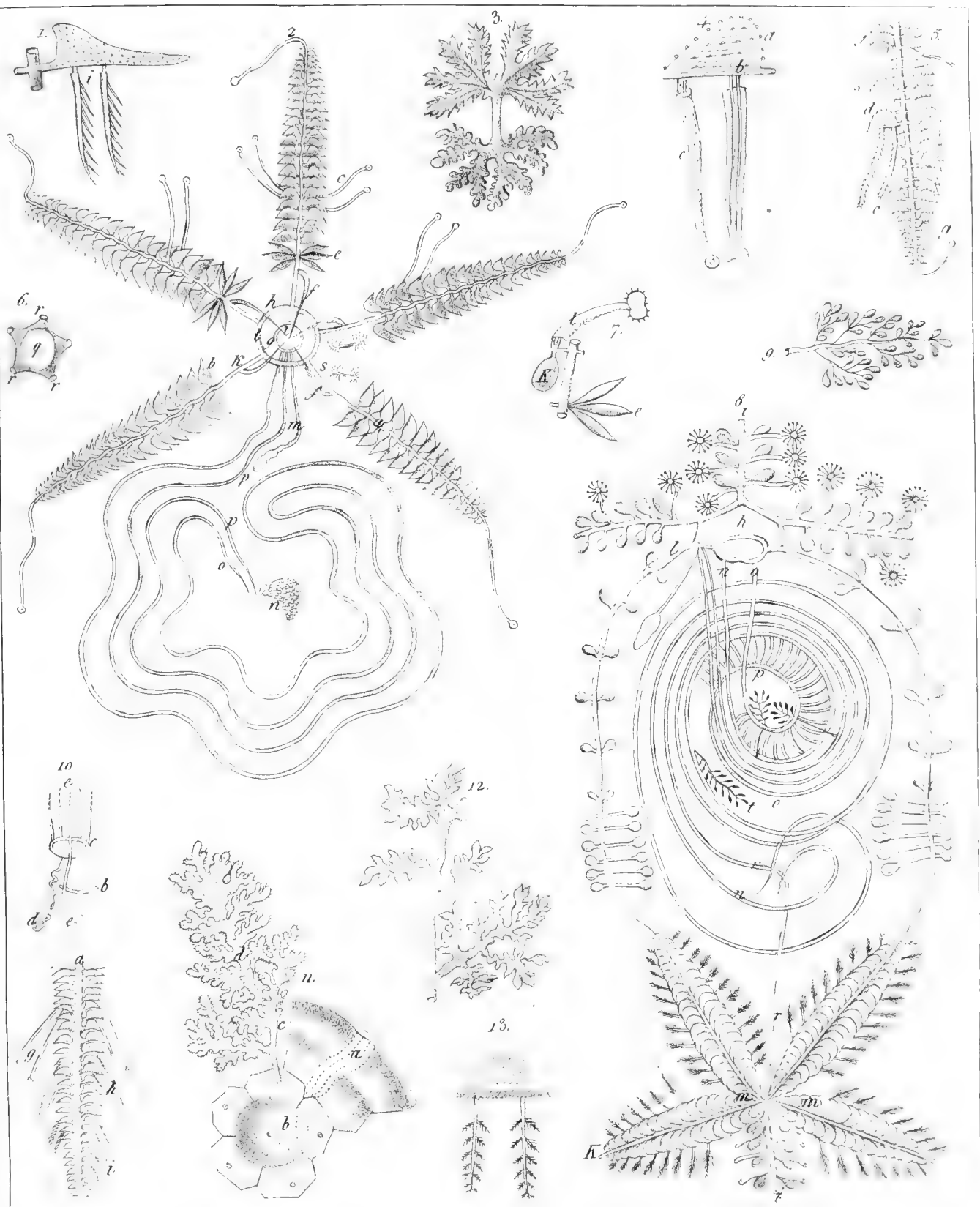

Echini oculenti, & E. spatagi sanguinis circulus.

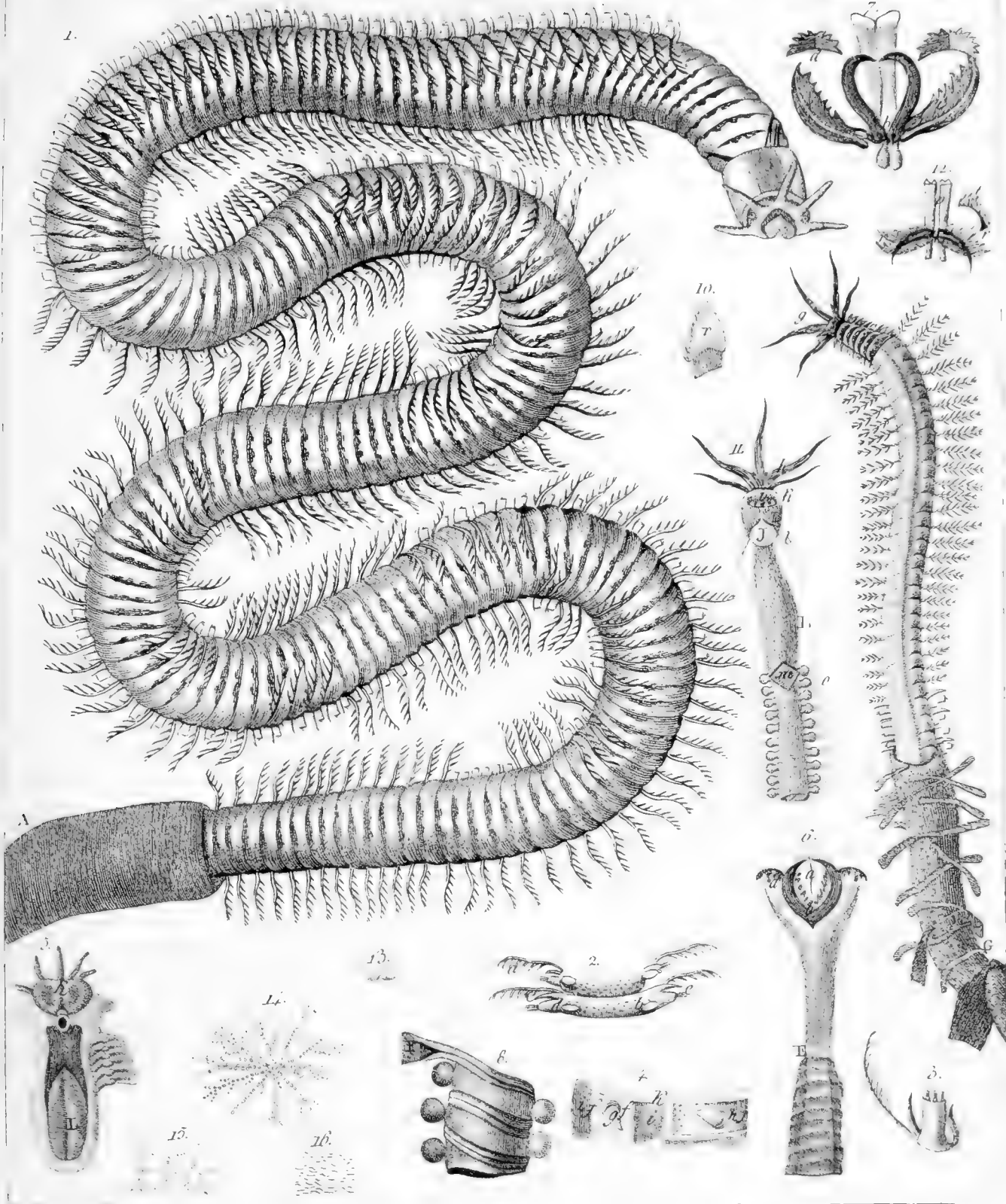

1 8. *Nereis gigantea*. 9-16. *N. cuprea*.

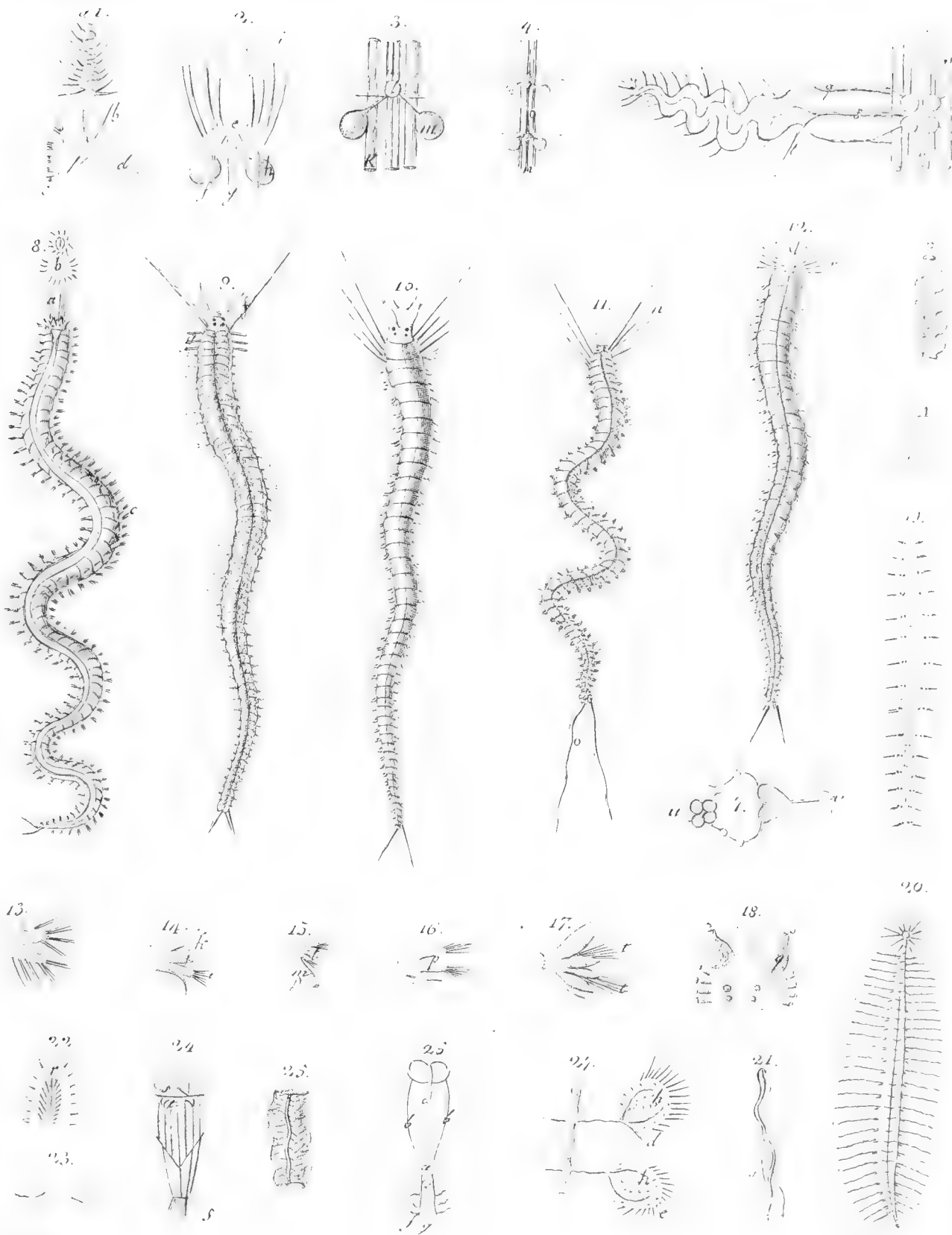

1. *Sisyra la* 8. *Nereis scolopendroides*. - 9. *Spio quadriornis*. - 10. *S. caudatus*. - 11. *S. coarctatus*. - 12. *S. ventilabrum*
 13. *Nereis bipunctata*. - 20. *N. de Horatiis*.

Tab. Pers. inc.

CAMBRIDGE UNIVERSITY
CAMBRIDGE MA USA

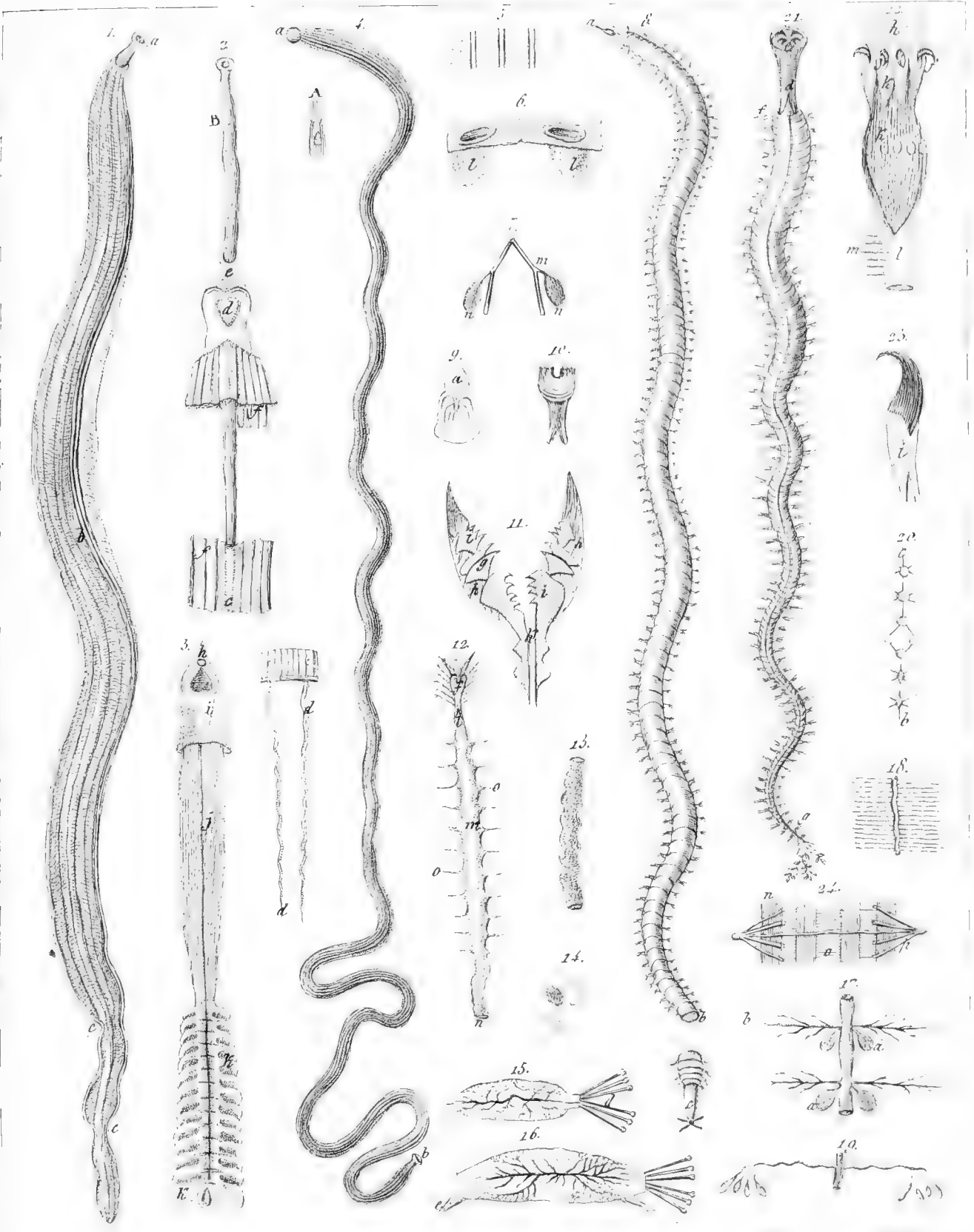

A. Sieber del. 1. *P. siphunculius*. - 2. *P. delineata*. - 3-20. *Lumbricus fragilis*. - 21-24. *Siphonostoma*.

J. J. F. J. J.

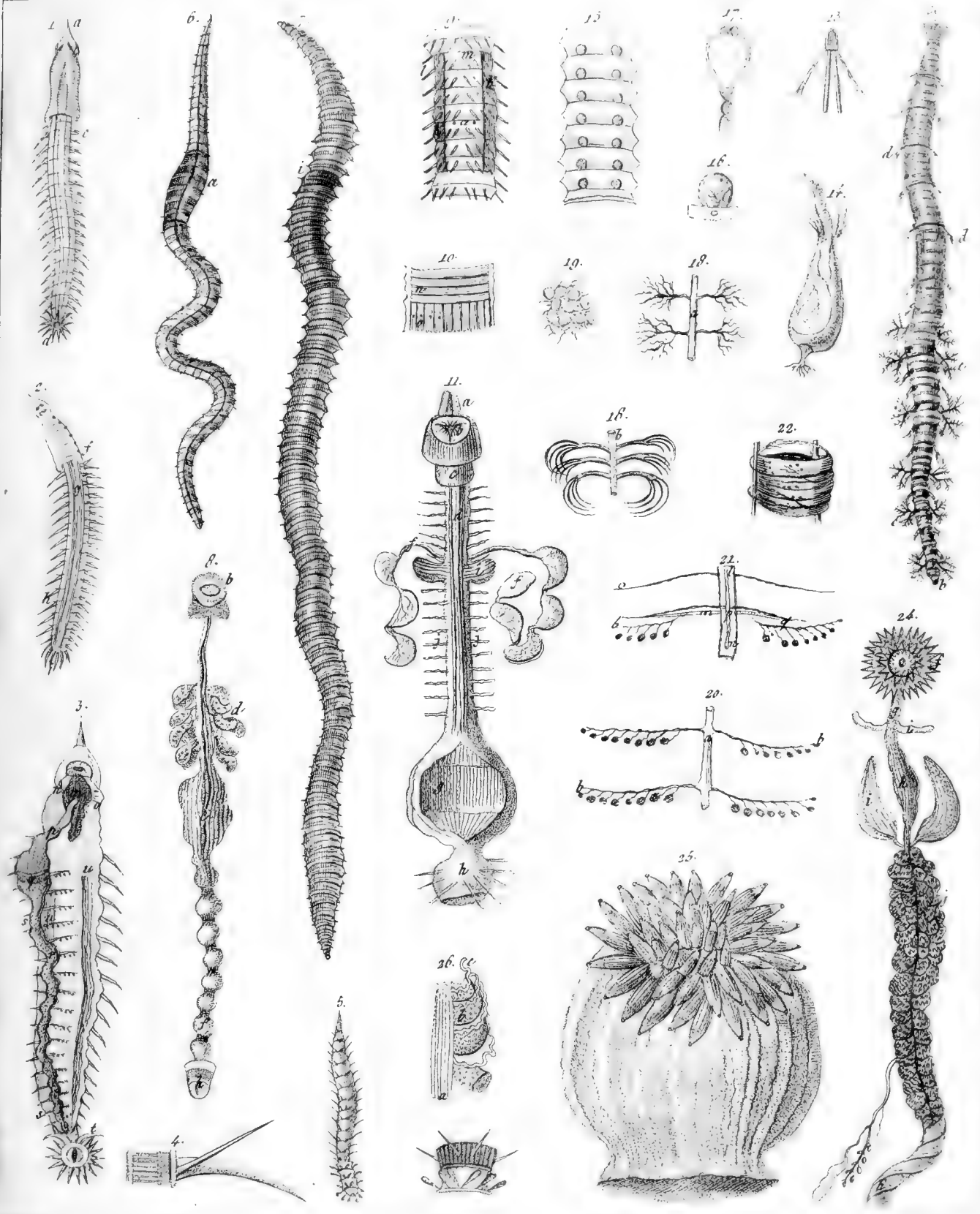

A. Scylo dis.
 1-4 *Lumbricus radiatus* - 5 *L. pusillus* - 6-22 *L. terrestris* - 23, 24 *L. marinus* 25, 26 *Actinia aurantica*
 F. S. inc

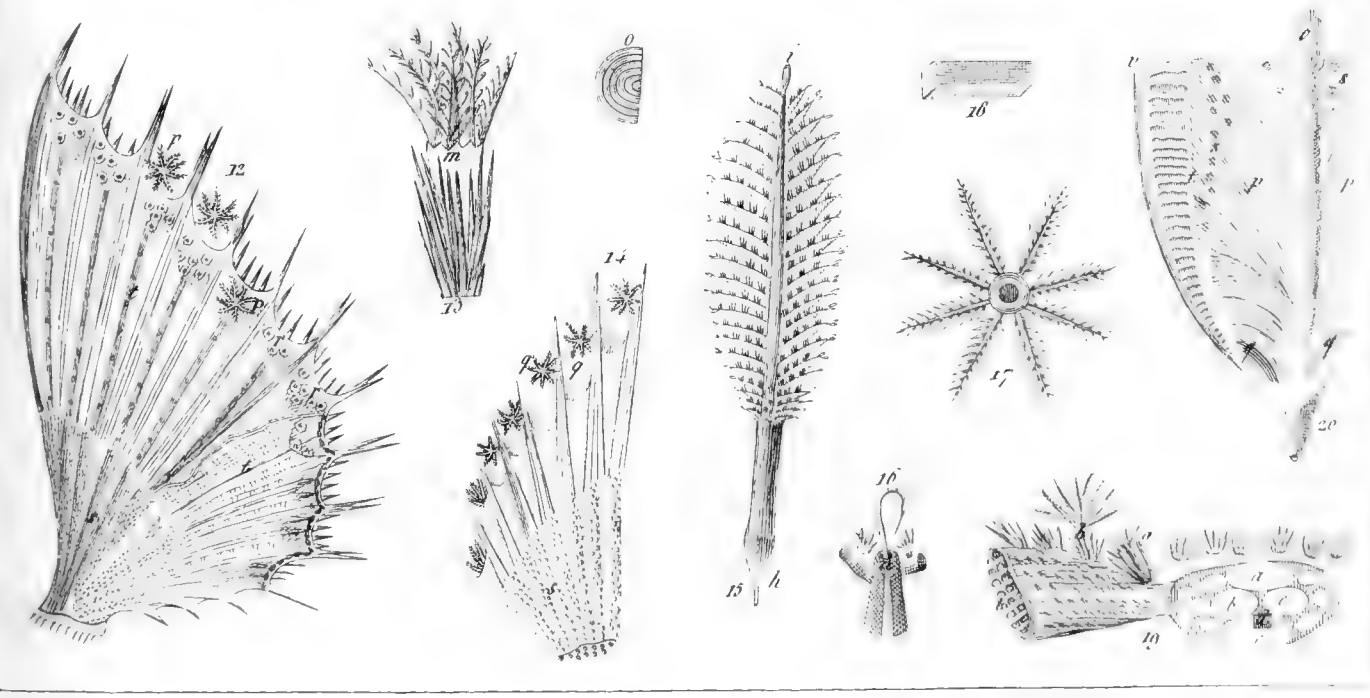
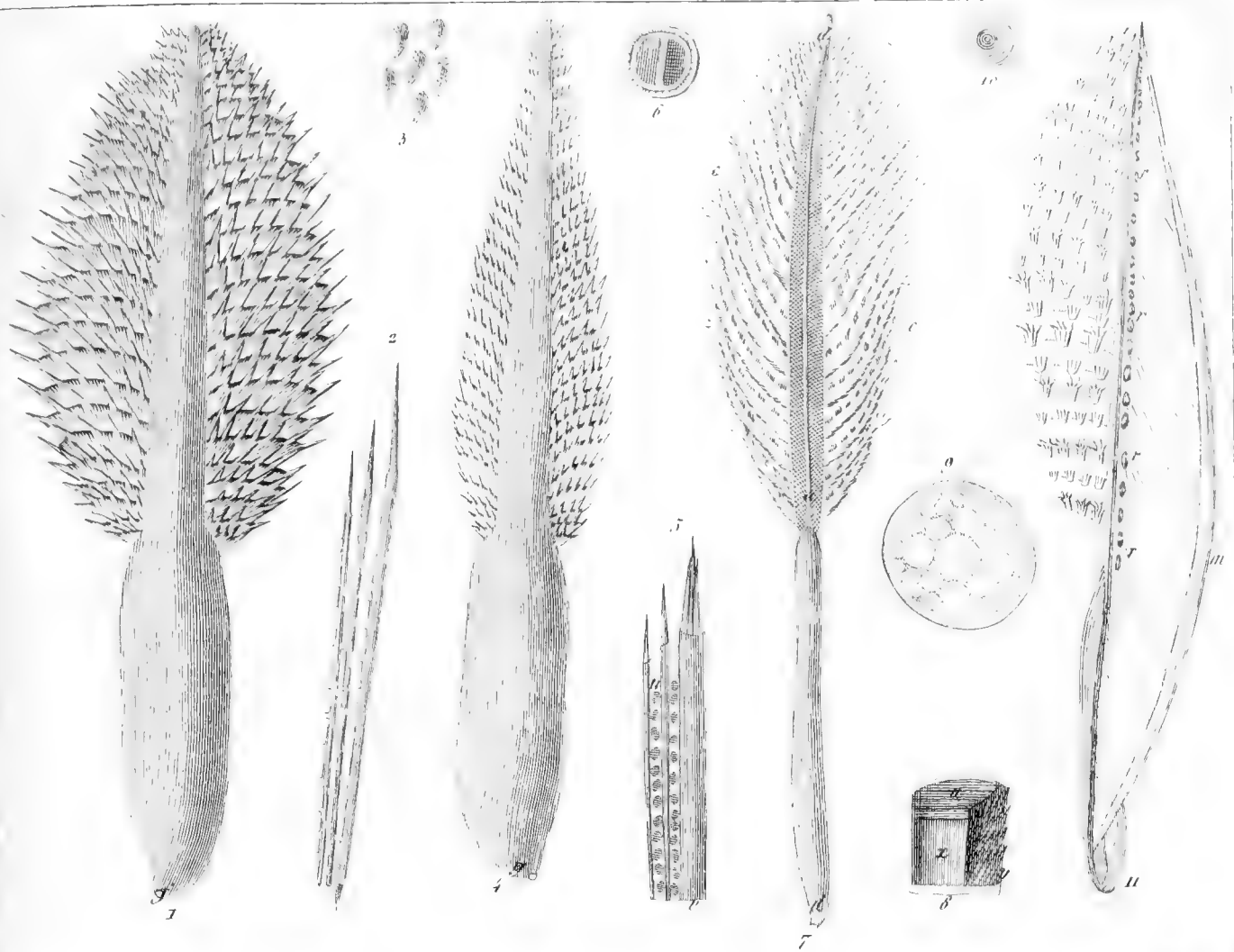

Pennatula 1 spinosa, 4 grisea, 7 rubra, 15 foëphorea.

HARVARD UNIVERSITY
CAMBRIDGE, MA USA

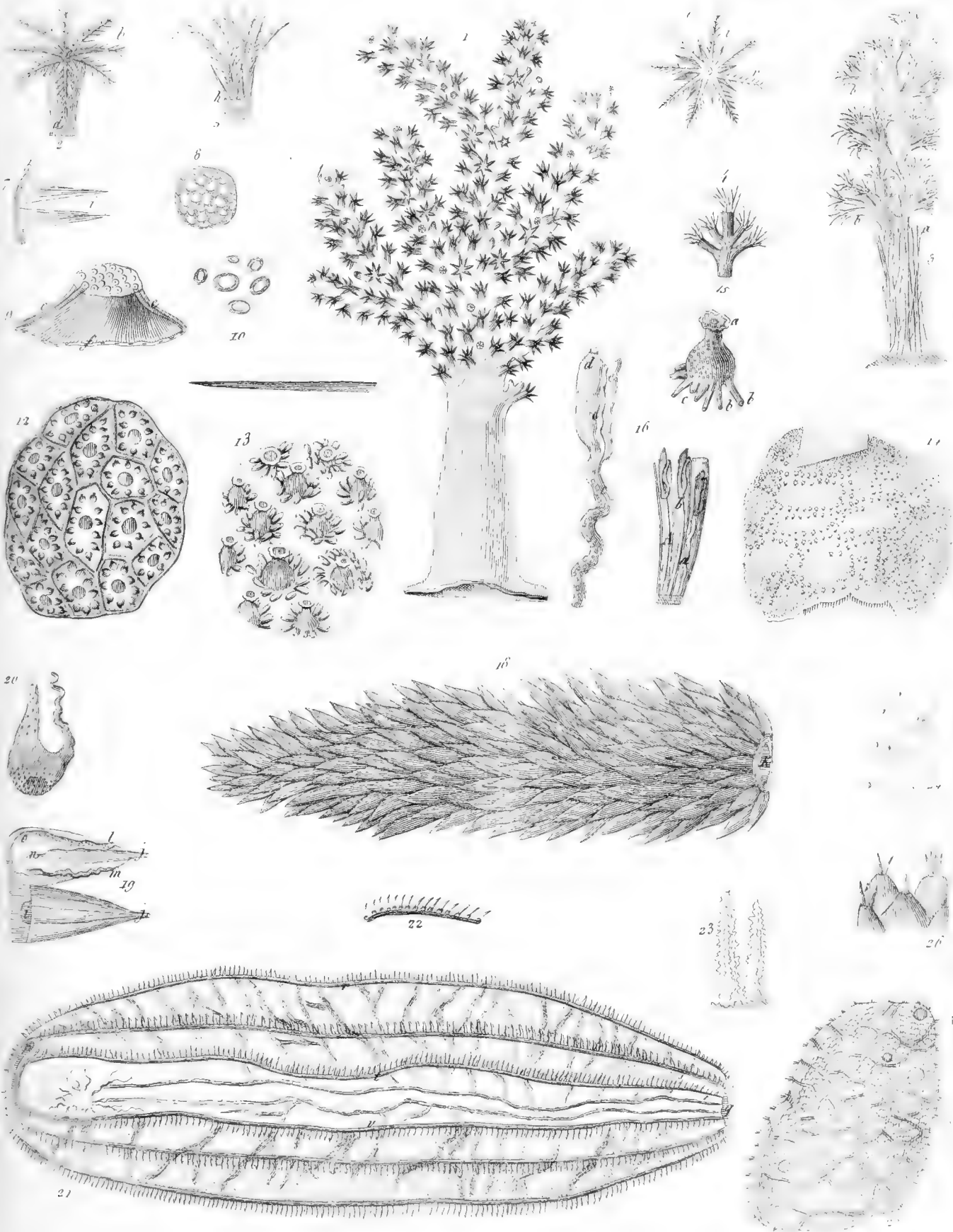

Lobulæria palmata. 2 *spinulosa*. *Polydium* 12 *septosum*, 13 *saturnium*. 14. *Aplidium* *areolatum*. 18 *Pyrosoma gigantea*. 21 *Borre ovatus*. *Spongia* 23 *angulosa*. *Petularia* 25.

H. ... CITY
CAMBRIDGE, MA USA

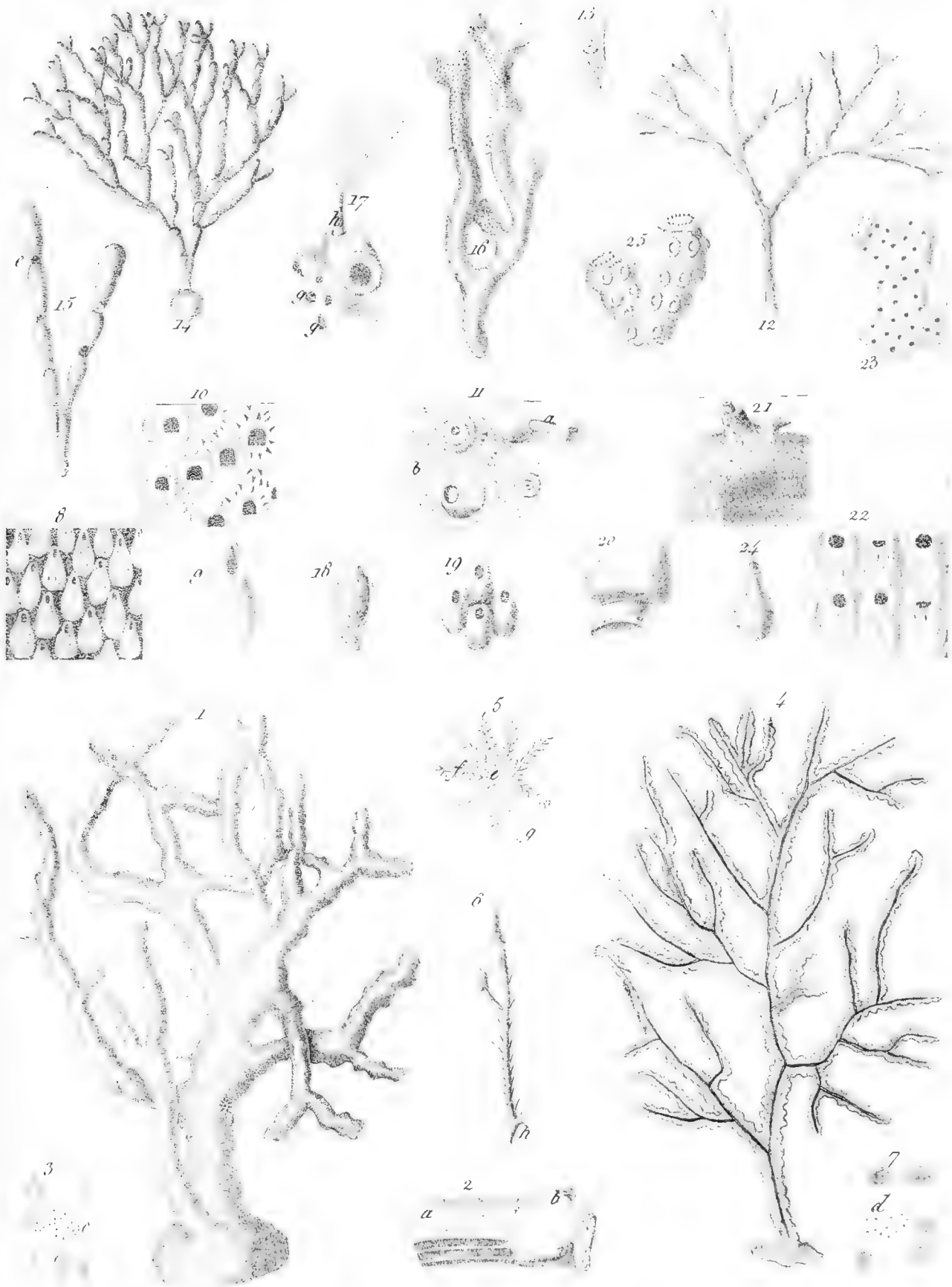

12, *Corallium rubrum*. 4-7, *Gorgonia verrucosa*. *Cellepore urceolata* 8-9, *muricata* 10, *melobesia* 11, *spongites* 21-22. *Alcyonaria rigida* 12, 13. *Millepore truncata* 16-17, *ovata* 18-19, *coriacea* 20-22 *ceriroides* 23.

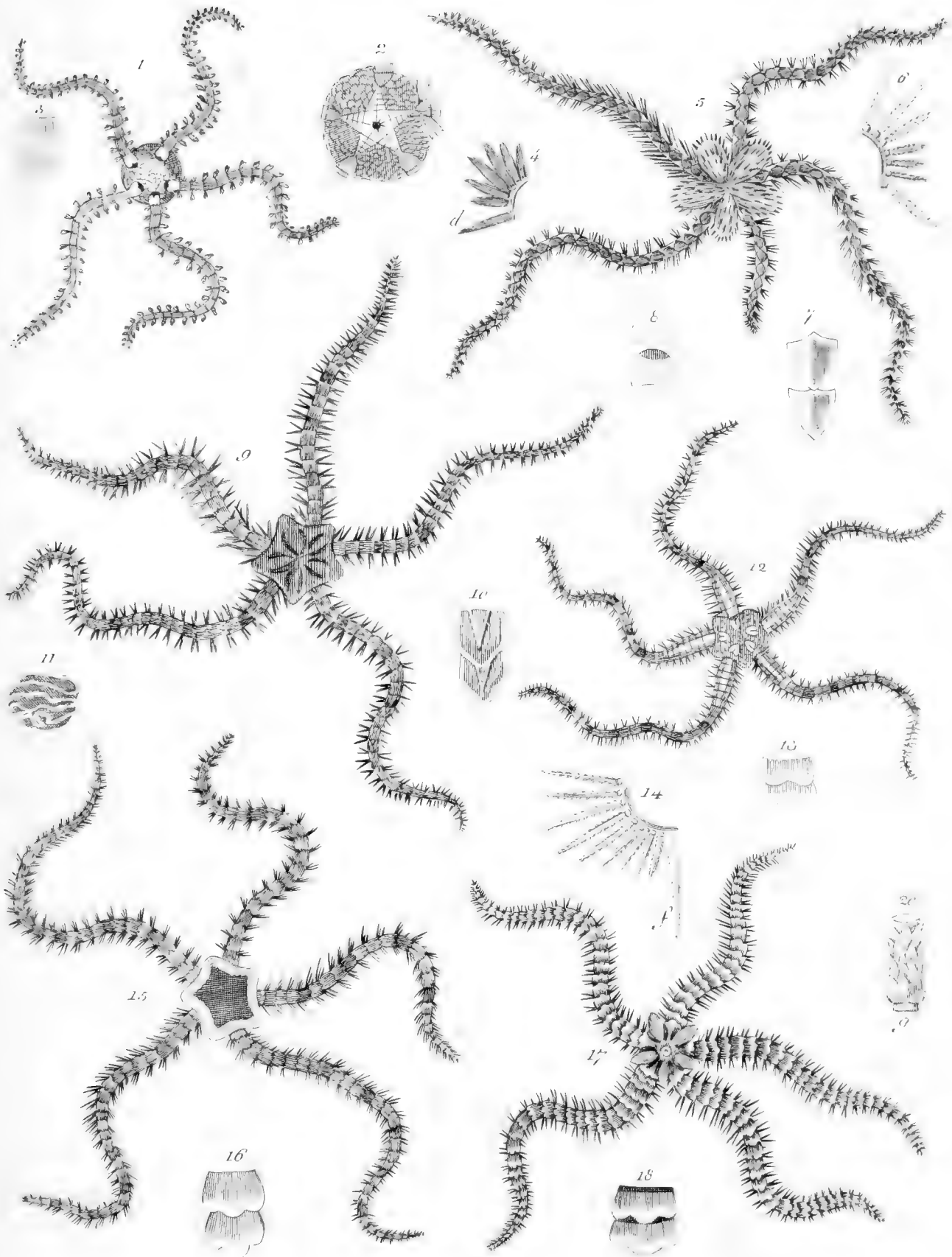

Asterias, 1 squamata, 5 echinata, 9 tricolor, 12 Teresiacii, 15 pentagona, 17 Cuvieri.

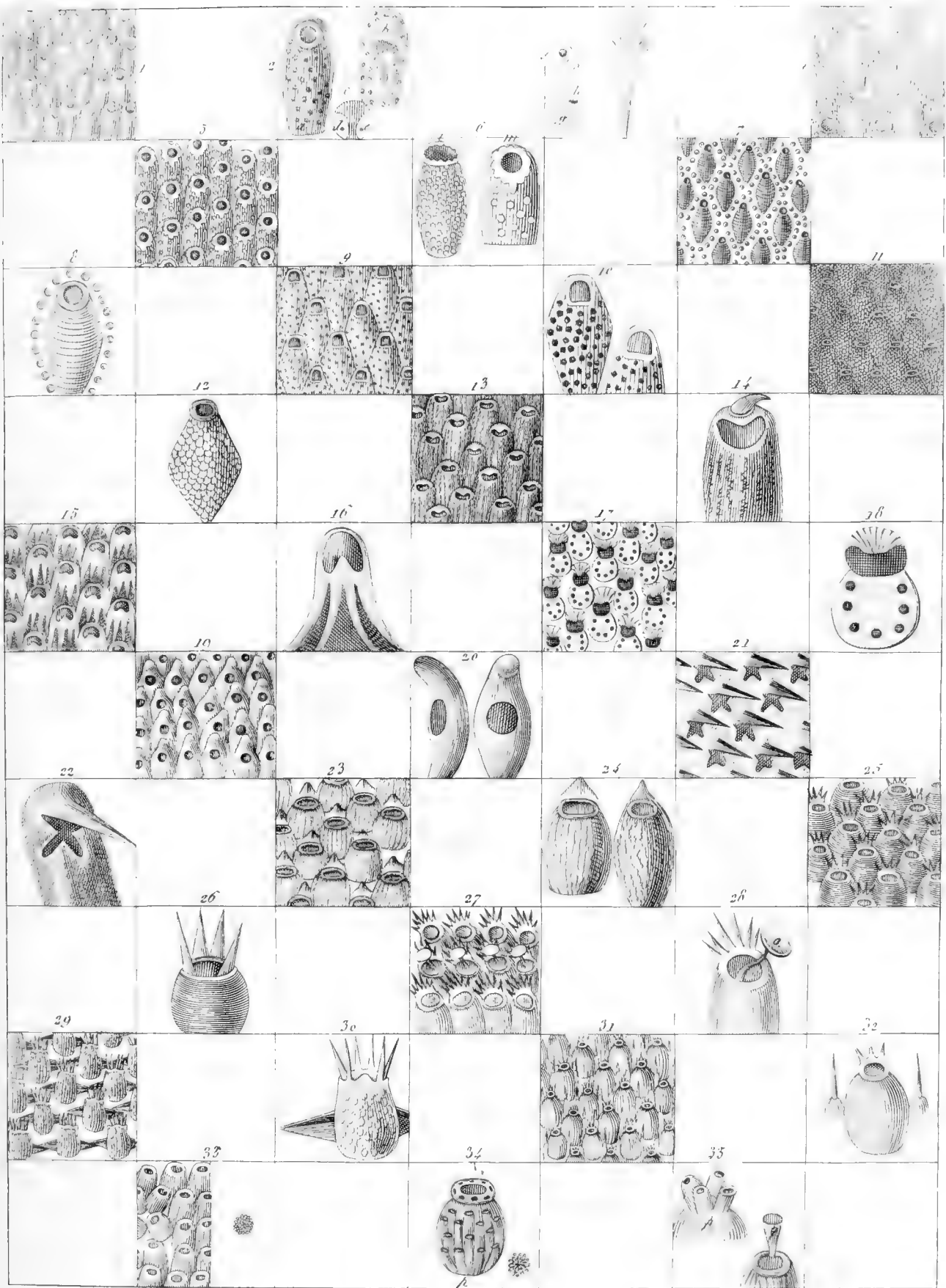

Celleporella hyalina 1-3, *perlarea* 4-5, *Grossii* 7-8, *Mucry* 9-10, *imbricata* 11-12, *labiata* 13-14, *Larrey* 15-16, *personata* 17-18, *Pionchi* 19-20, *restrata* 21-22, *tuberculata* 23-24, *ciliata* 25
 26, *Polineae* 29-30, *cornuta* 31-32, *ovoida* 33, *maguerillana* 34-35

H
CAMBRIDGE, MA, USA

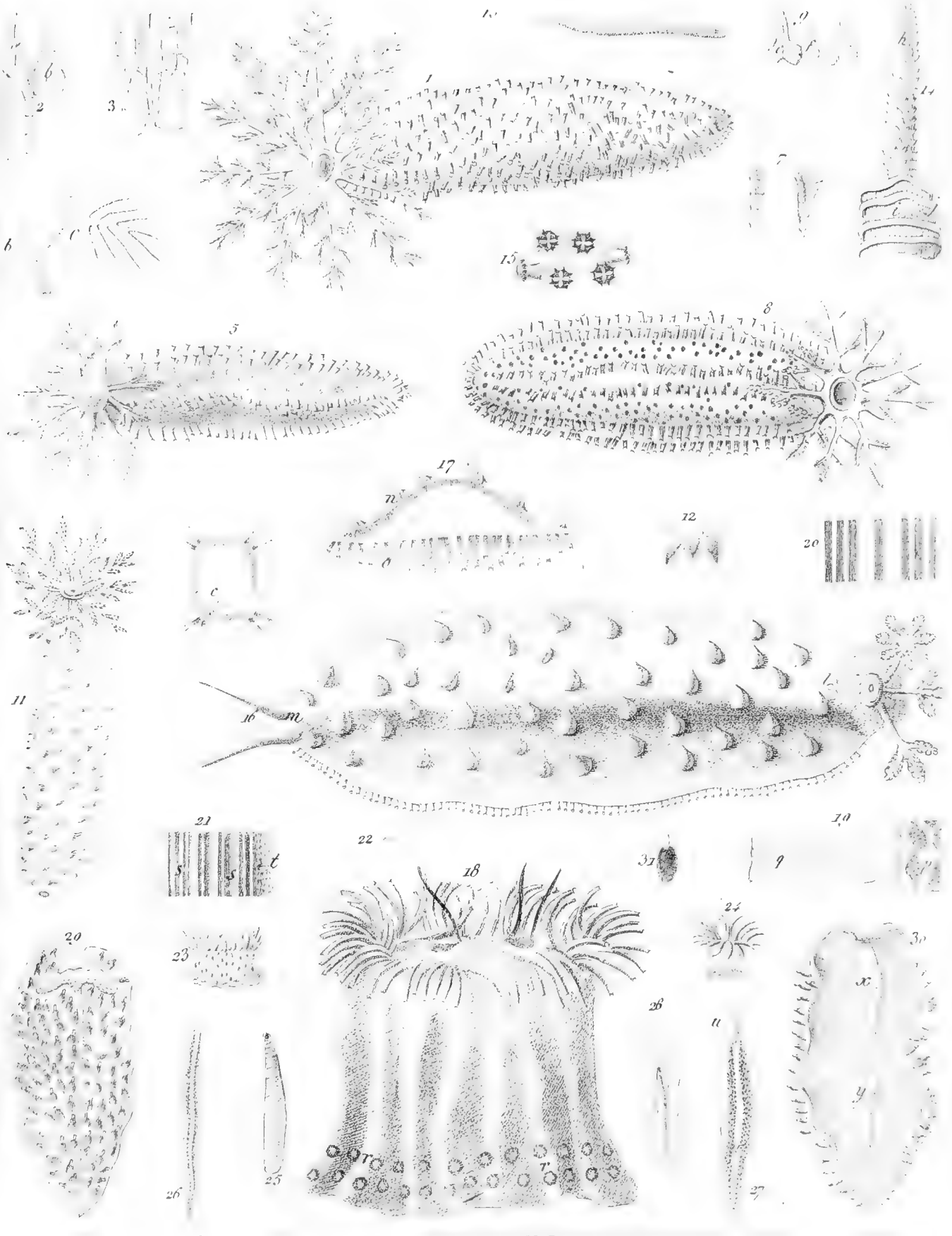

1. *Holothuria penicillus*, 4. *tetraquetra*, 8. *Lolium*, 11. *pusus*, 10. *triquetra*.
Taenia echinorhynca 13. *Actinia Bondeletii* 18. *carcinopades* 23. *hyalina* 21.
Planaria siphunculus 26 27. *luteola* 28. *tuberculata* 29-30.

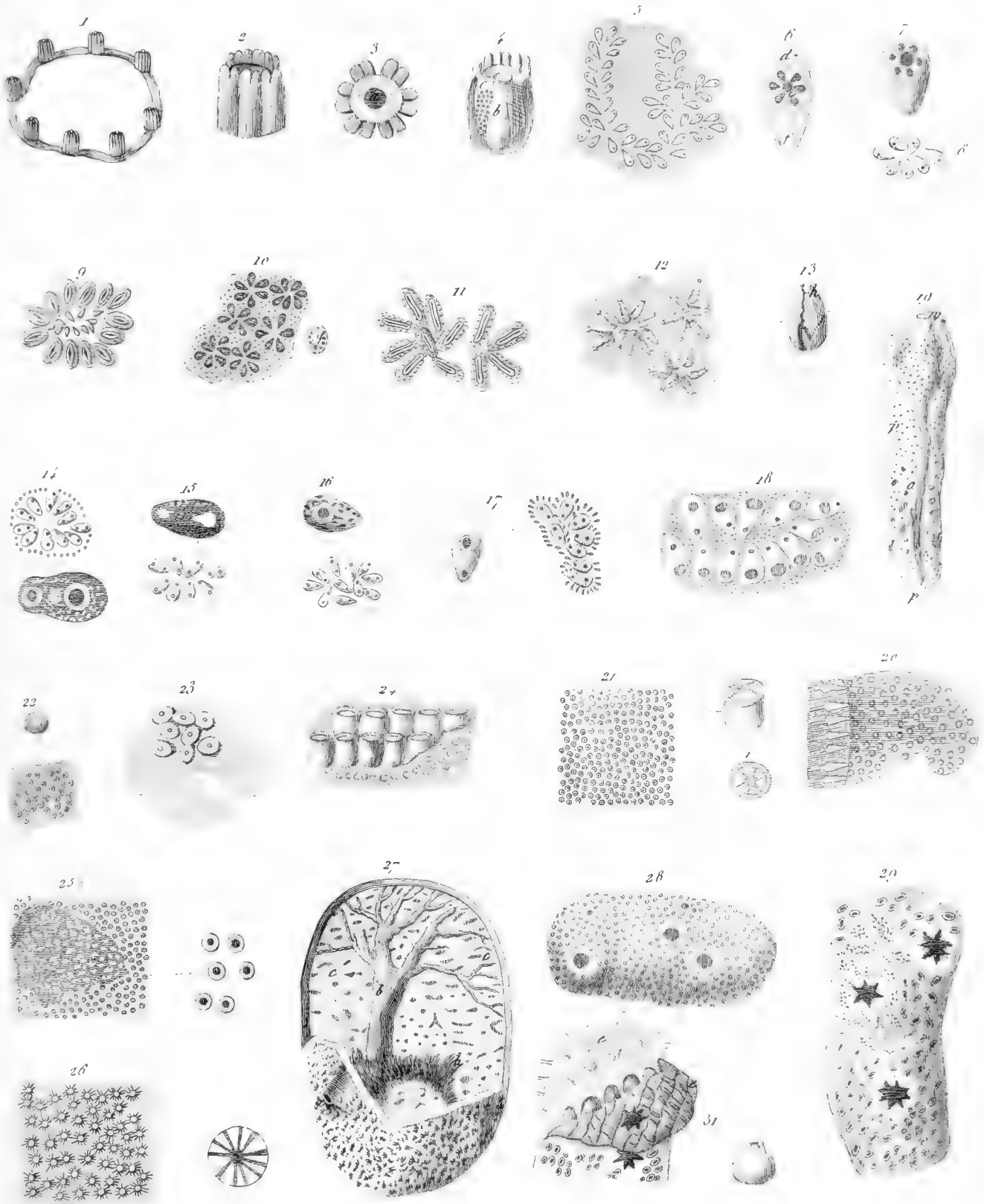

1-4. *Botryllus Ellisii*, *Botryllus aureus* 5, *Botryllus rosaceus* 7, *Botryllus stellatus* 12. *Leachii* 14, *ciliatus* 17, *niveus* 18.
Polycyclus Penicri 10, *elongatus* 11. *Aplidium lobatum* 20. *Didormum roseum* 21, *candidum* 22.
Didormum roseum 22, *subgelatinosum* 23-25. *Polyclypeum nodosum* 27, *varicosum* 28, *stellatum* 29.

BY THE UNIVERSITY
CAMBRIDGE, MA USA

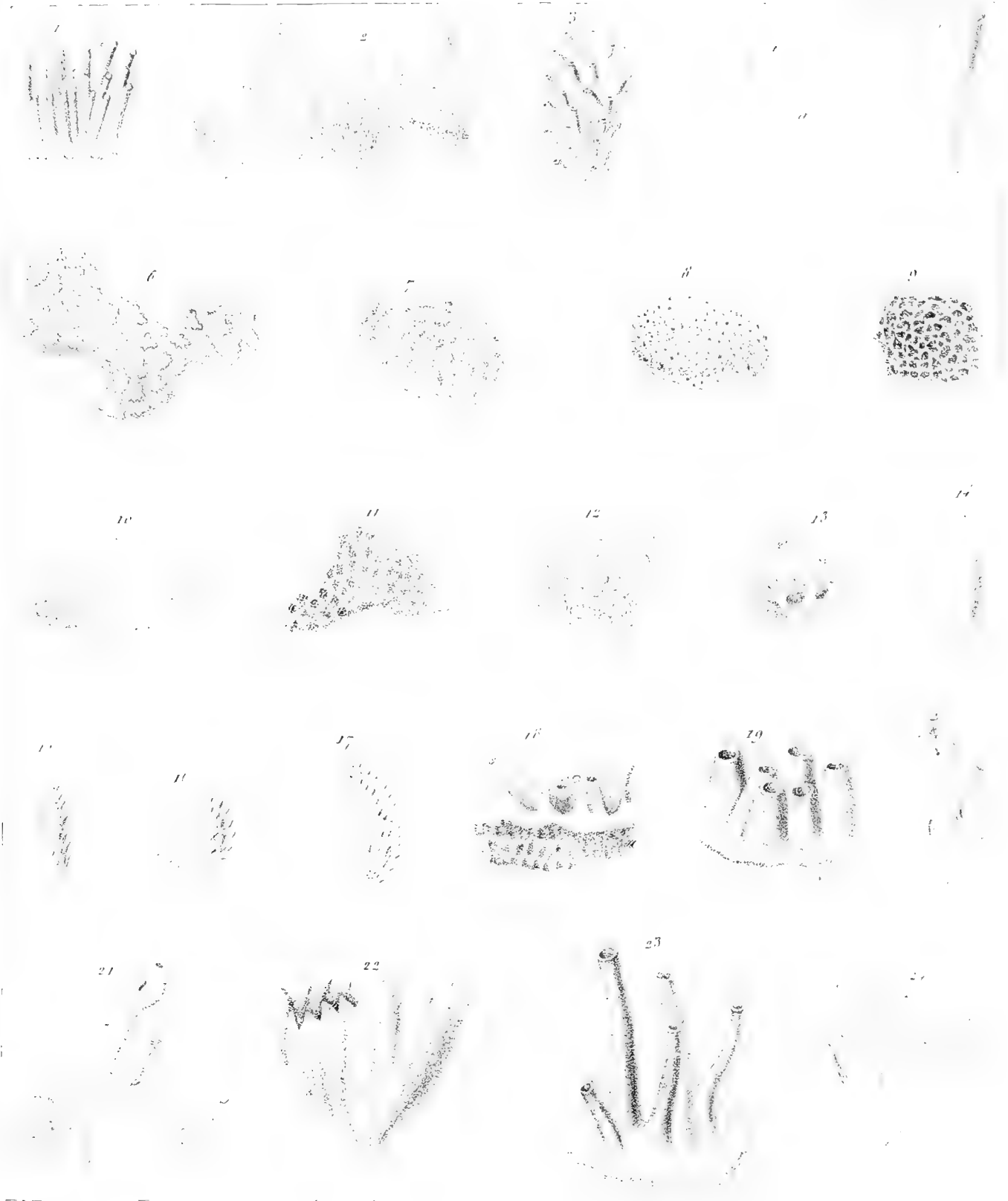

S. Cuvier des *S. Cuvier des*
 1. Tubularia annulata. 2, 3. Phrygia tubul. 4, 12. Sarcidium hospitium. Spongia maculata. 5.
 6. Spongia 7. muricata 8. reticularis 9. subplicata 10. sacculata 11. cellulosa 13. fistulosa 14. 15. inflata 16.
 17. purpurea 18. cylindrica 20. 21. Spongia 22. 23. Spongia 24. imperata 8, 25.

MA
CAMBRIDGE, MA USA

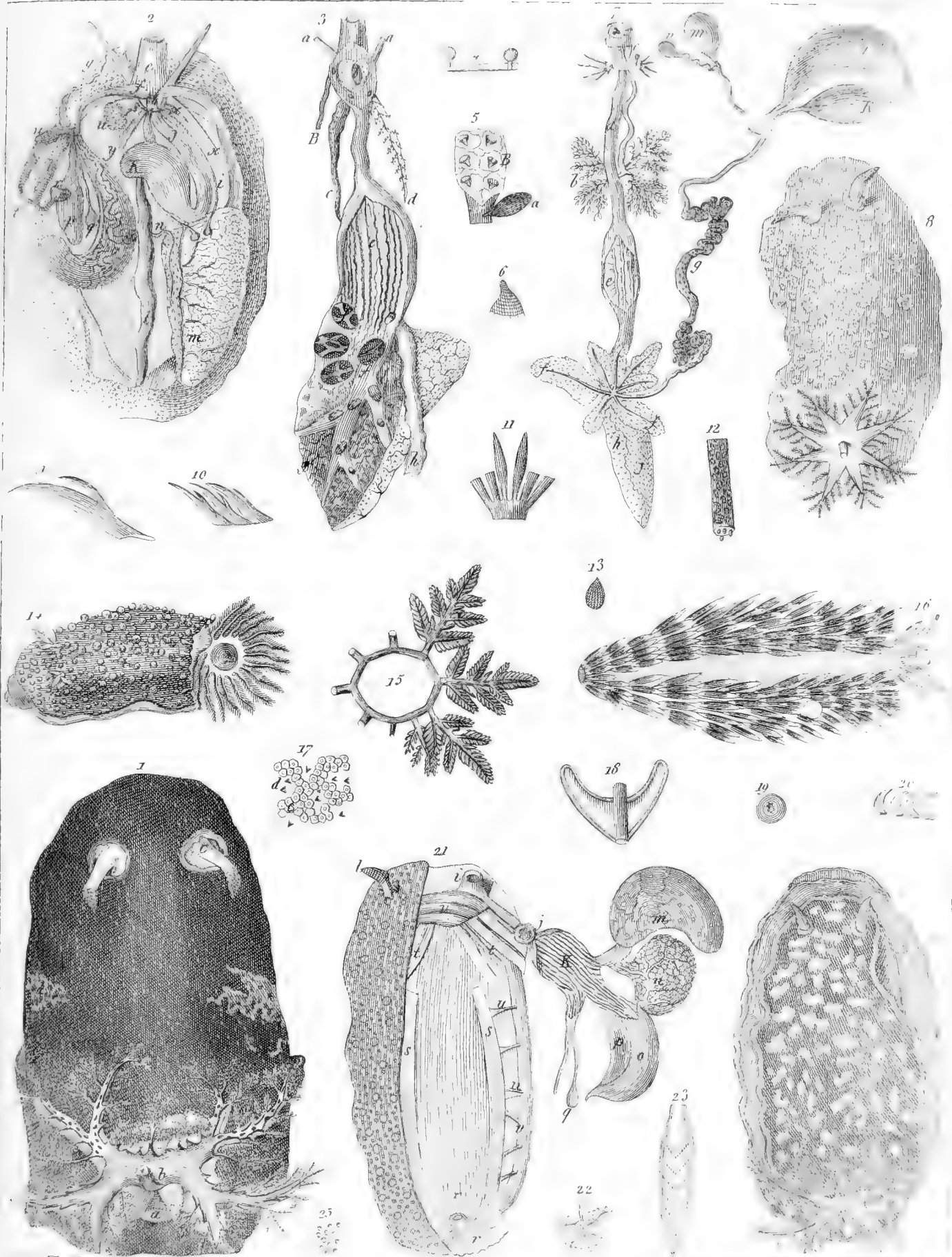

ris 1. Argo, 8 testudinaria, 14 verrucosa, 16 peregrina, 21 tuberculata, 24 limbo

H-... .. TY
CAMBRIDGE, MA USA

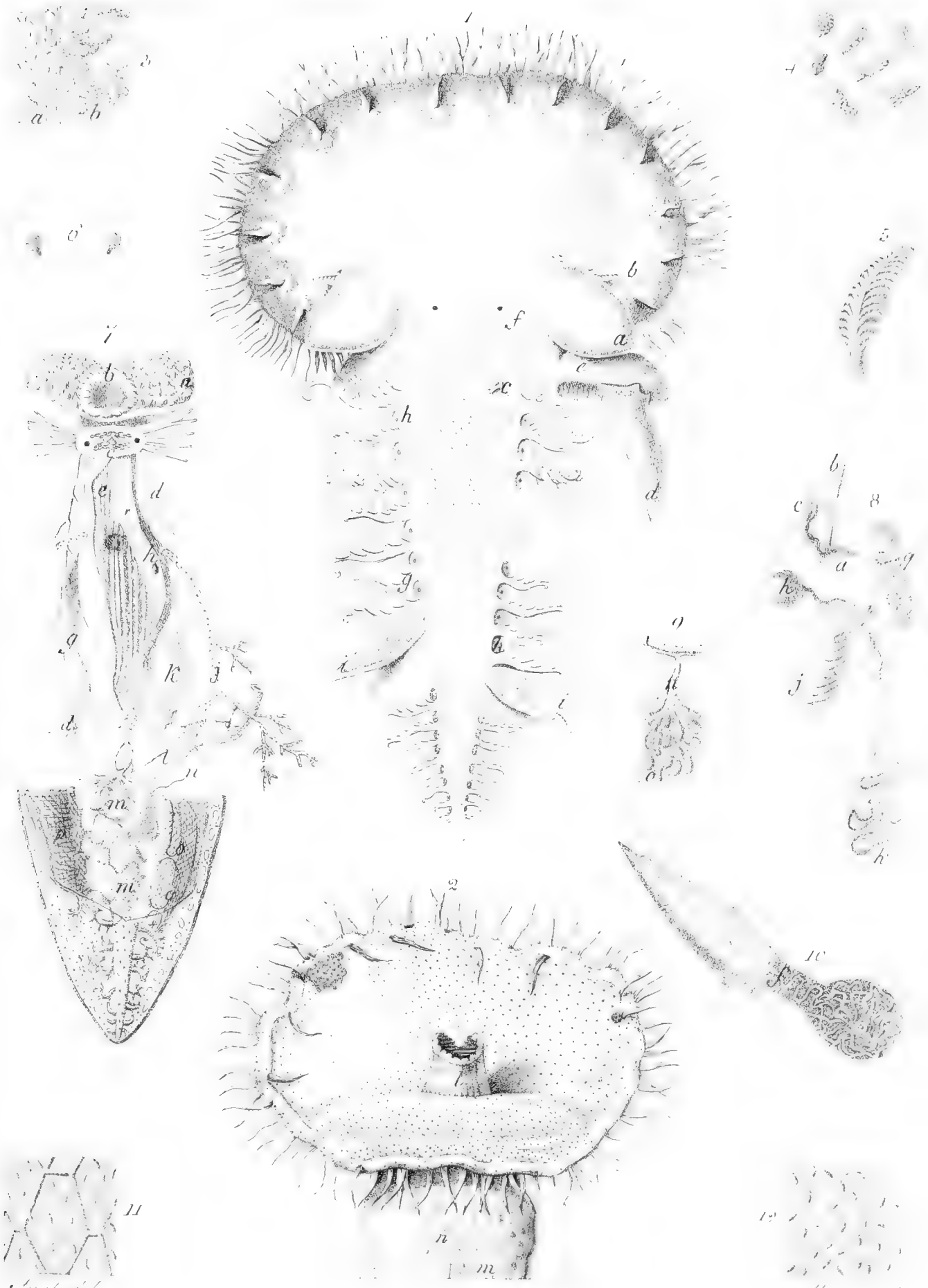

Thellus 1 leporina, 2 jimbrica.

Magnific. vulg.



3



1

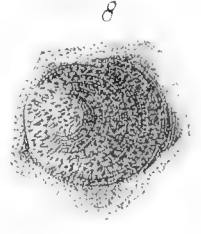
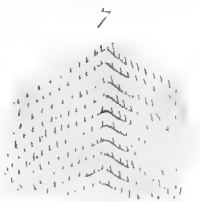
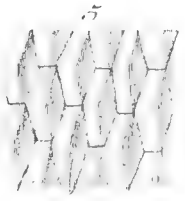
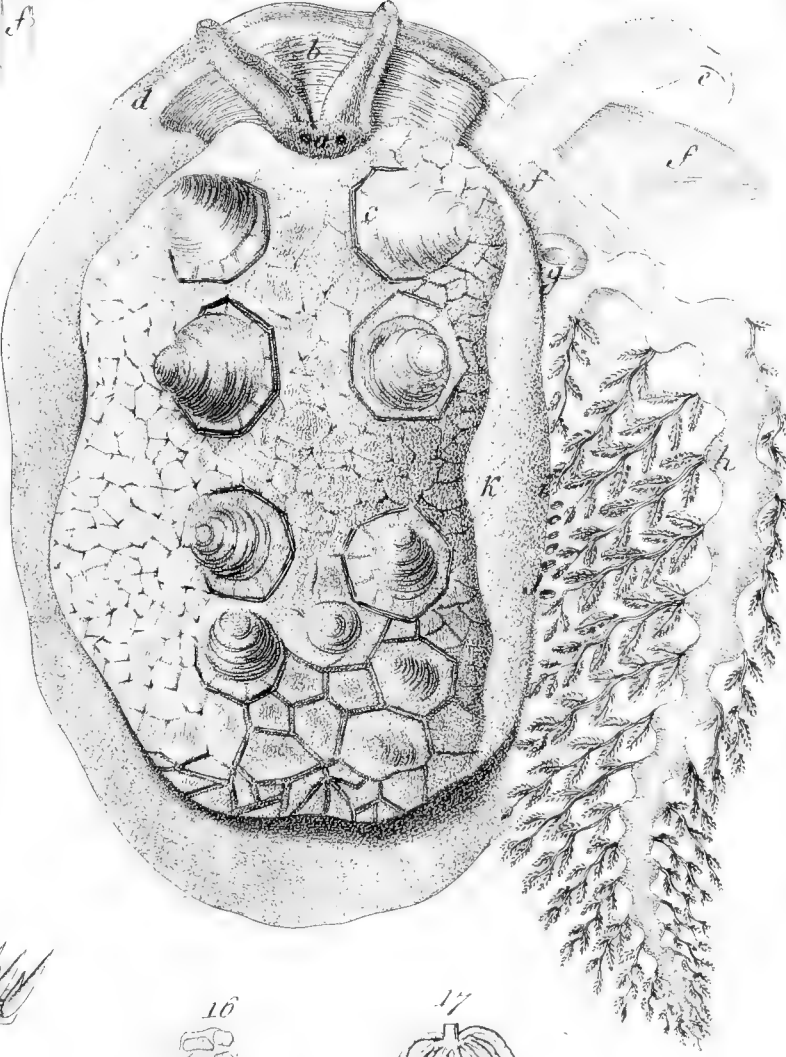

1. Pleurobranchus tuberculatus, II. Pleurobranchidium Meckelii

MODEL 7
P. 1000
BY
DA

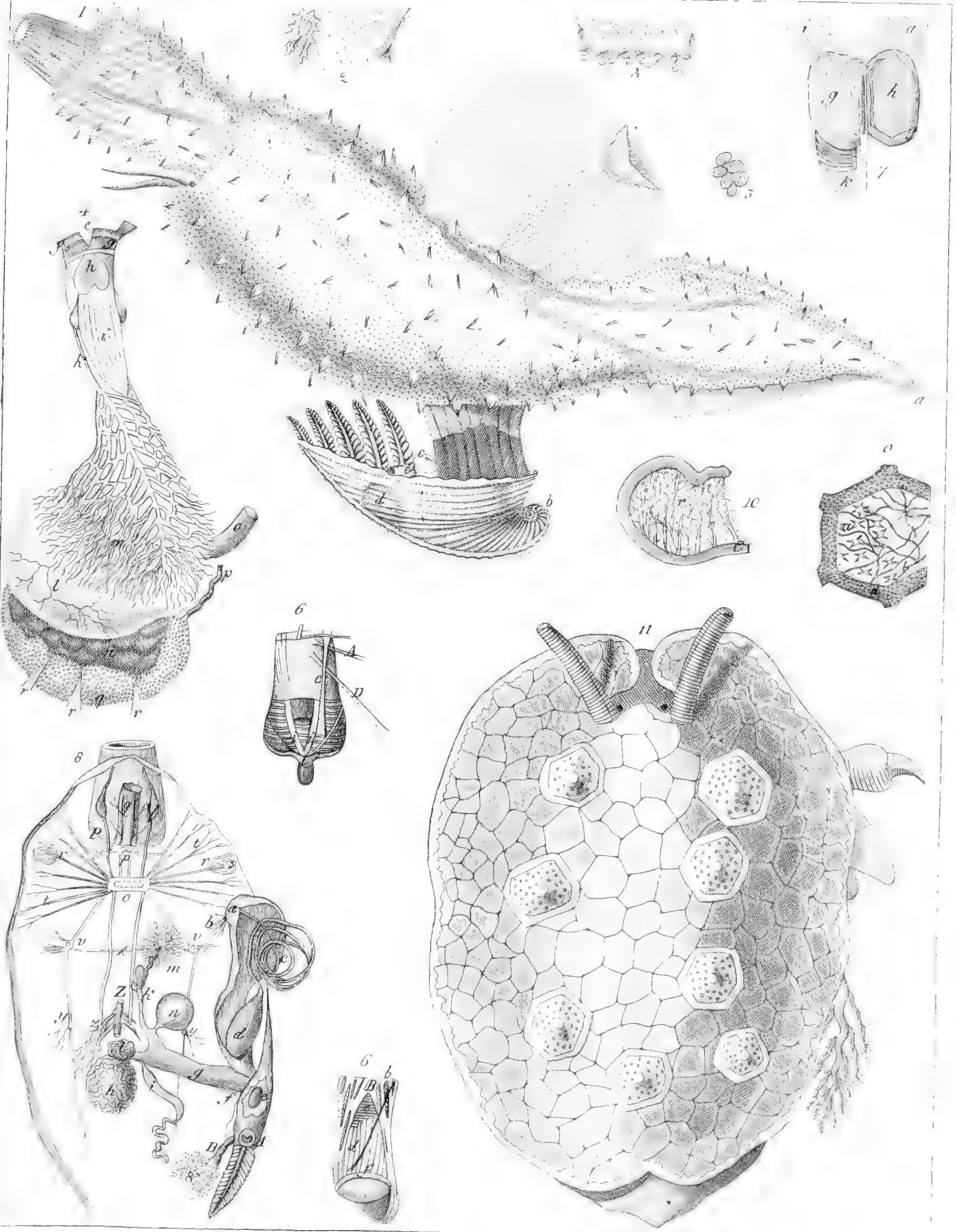

I *Pterotrachea lephira*. II *Neurobranchus Forstsköldi*.

1000
HARVARD UNIVERSITY
CAMBRIDGE, MA USA

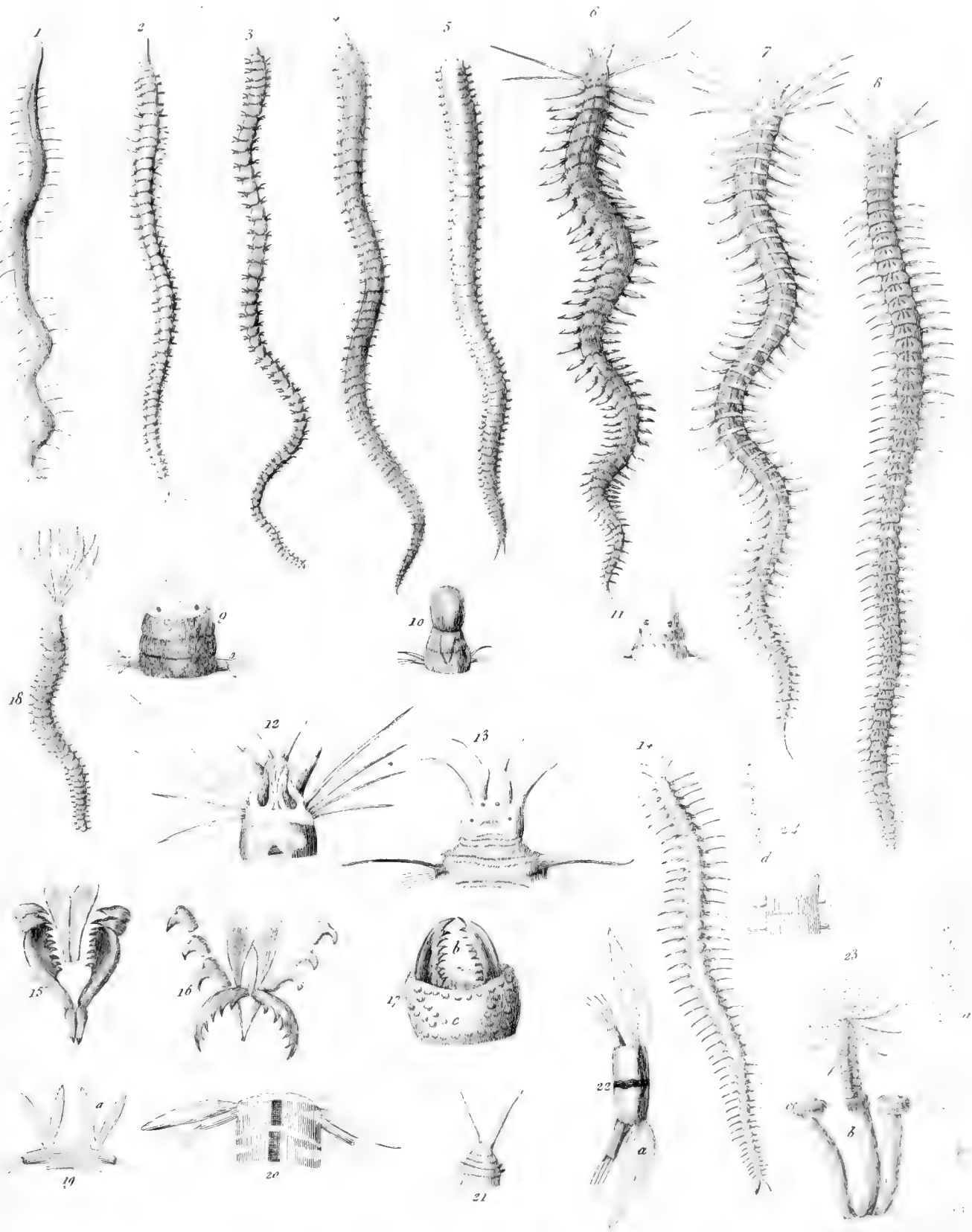

1. *Nais proboscidea*. 2. *Lumbricus 2* *Rolandi*. 3. *coccineus*. 4. *Saint-Hilaire*. 5. *nevadensis*.
 6. *Bois & Ockonii*. 7. *Otto*. 8. *Belainvillii*. 9. *Fiedemanni*. 10. *libolla denudata*. 11. *Lucullana*. 12. 13. 14. 15. 16. 17. 18. 19. 20. 21. 22. 23.

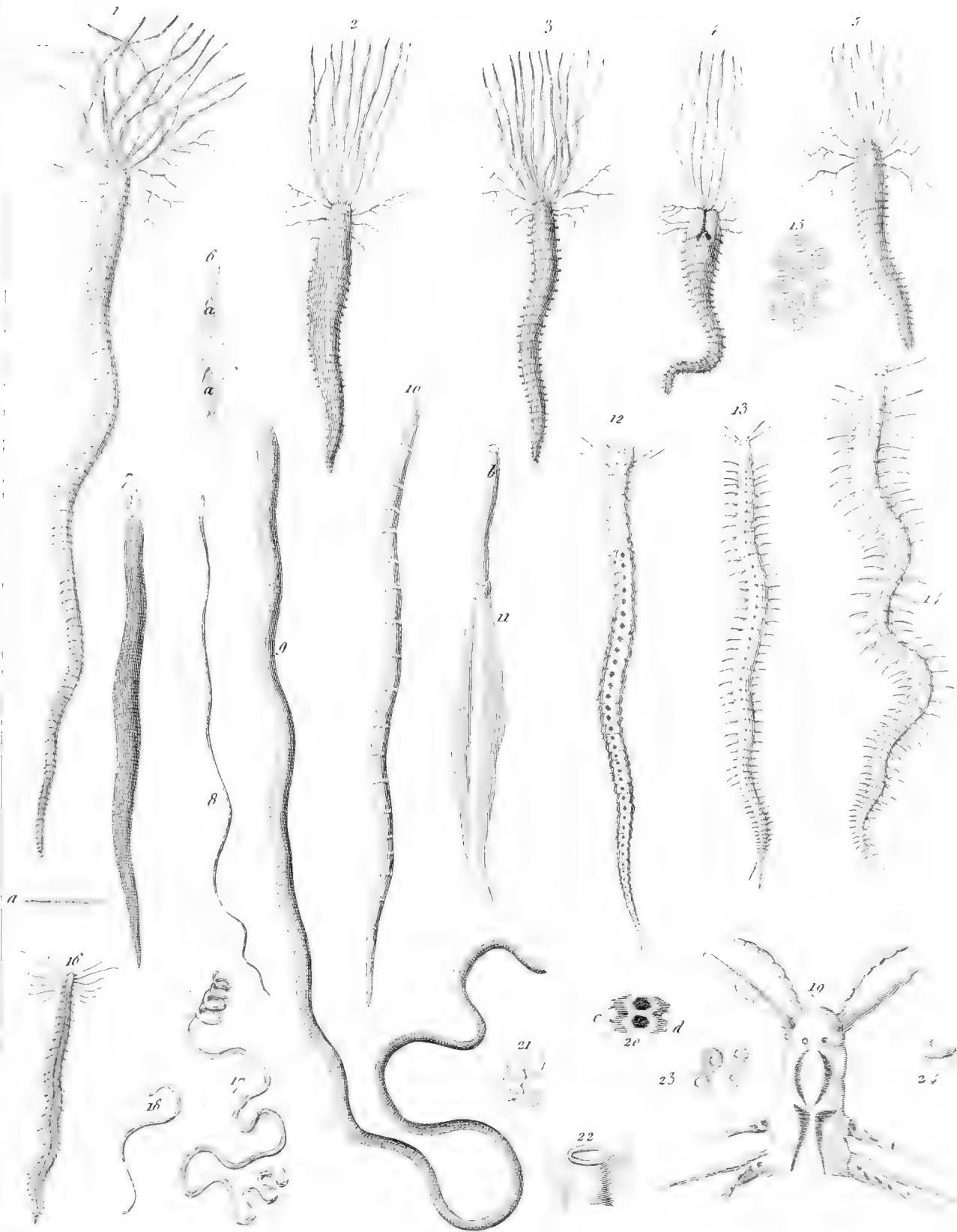

Amphitrite *Alpersii*, *Sesidensis* 2-3, *neapolitana* 4, *flexuosa* 5, *Polia* 7 et *u punctata*, 8
culata, 9, *caerulescens*, 10, *geniculata*, *Sesoid* *Edwardii* 12, *Rudolphi* 13-17, *sextentaculata* 16.

TX
SA

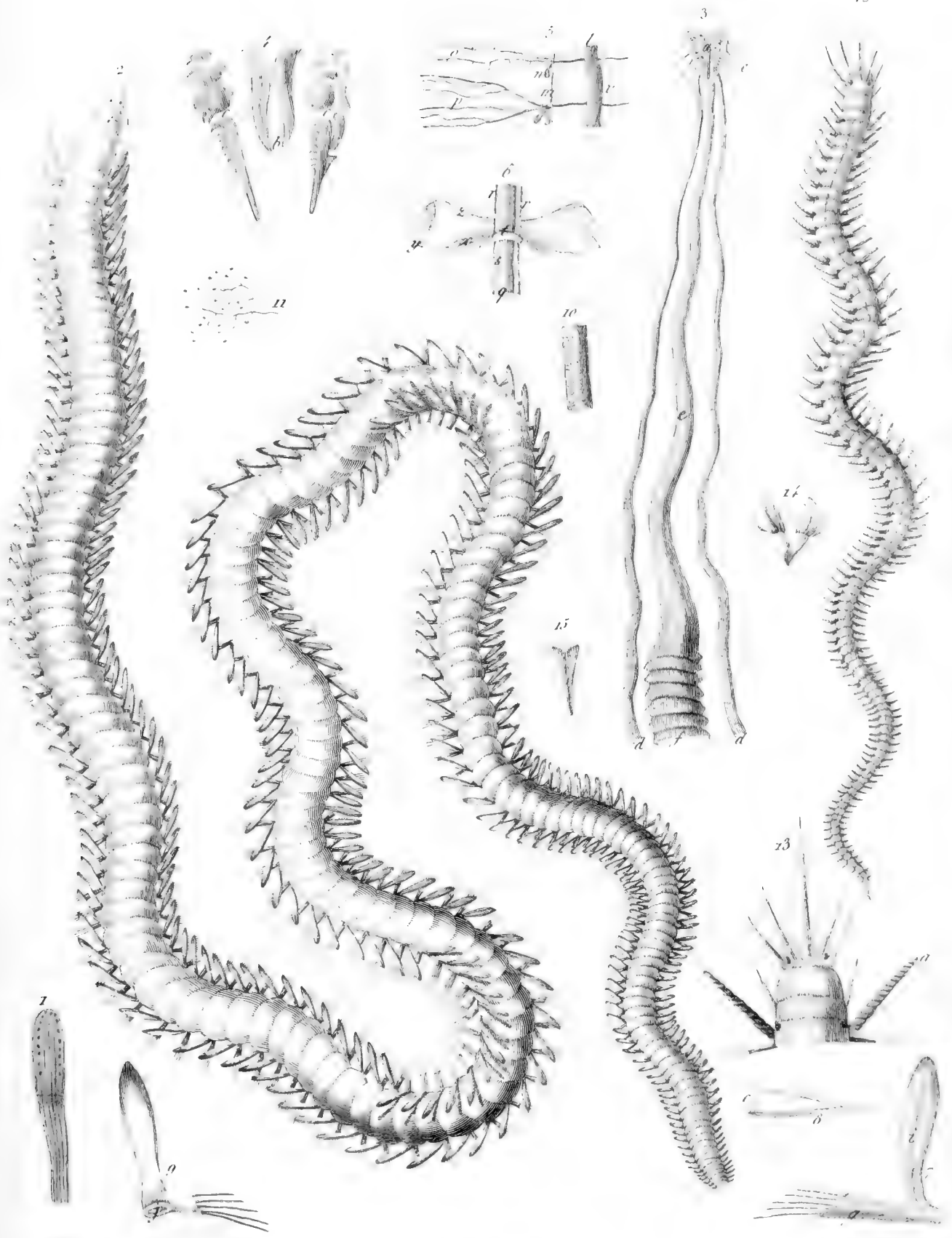

Ercis parthenopcia, 2 Bertoloni.

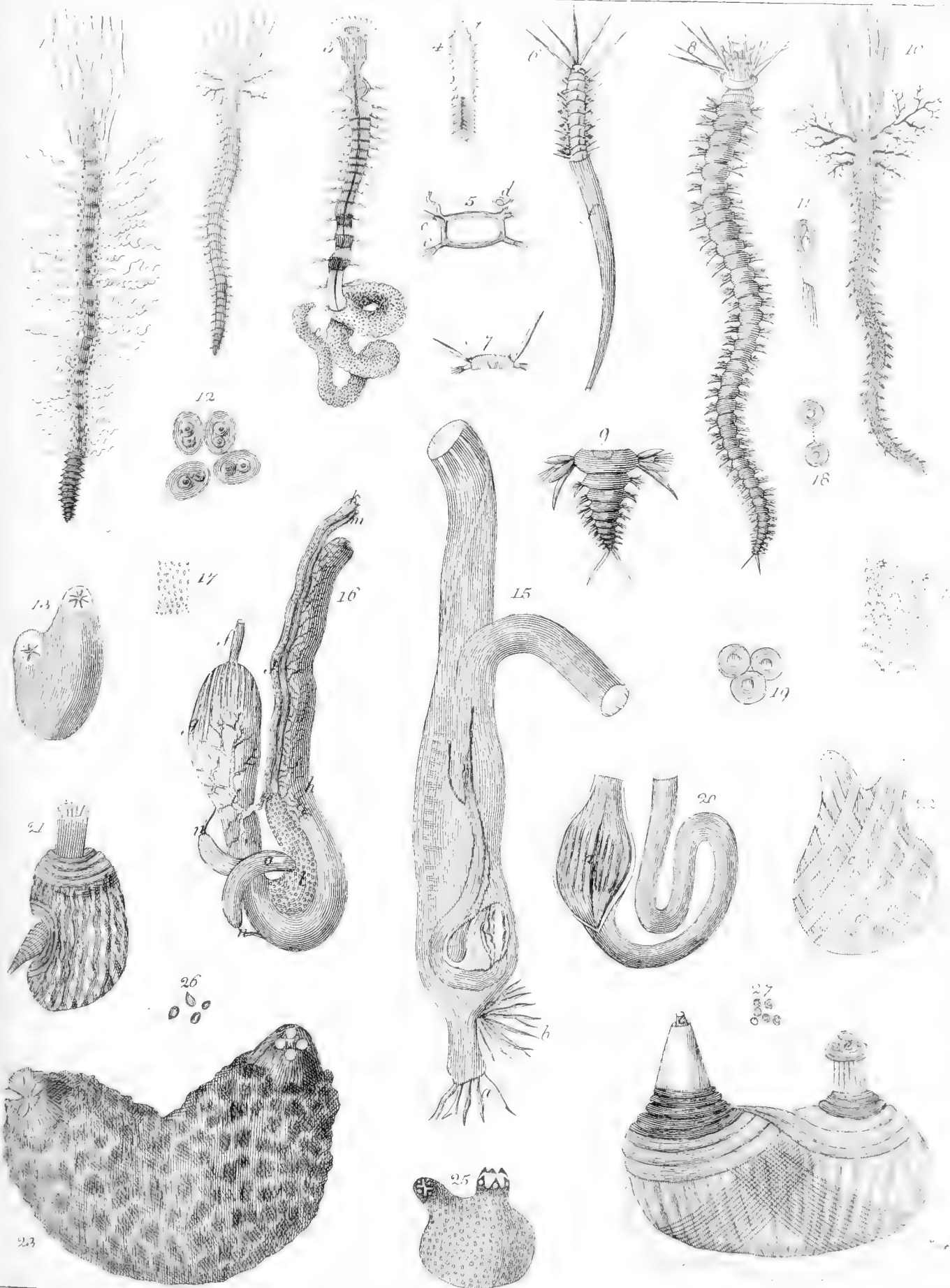

Lumbricus filigerus 1, *Amphitrite* *Fondi* 2, *U. Mecklii* 10, *Chymene amphistoma* 3, *Spio filicornis* 4,
Nereis Kairzani 8, *Glystoma varicosum* 19, *Loxidid prunum* 18, *mamillaris* 14, *intestinalis* 15,
 a 24, *microcosmus* 23, *rustica* 25.

HARVARD UNIVERSITY
CAMBRIDGE MA USA

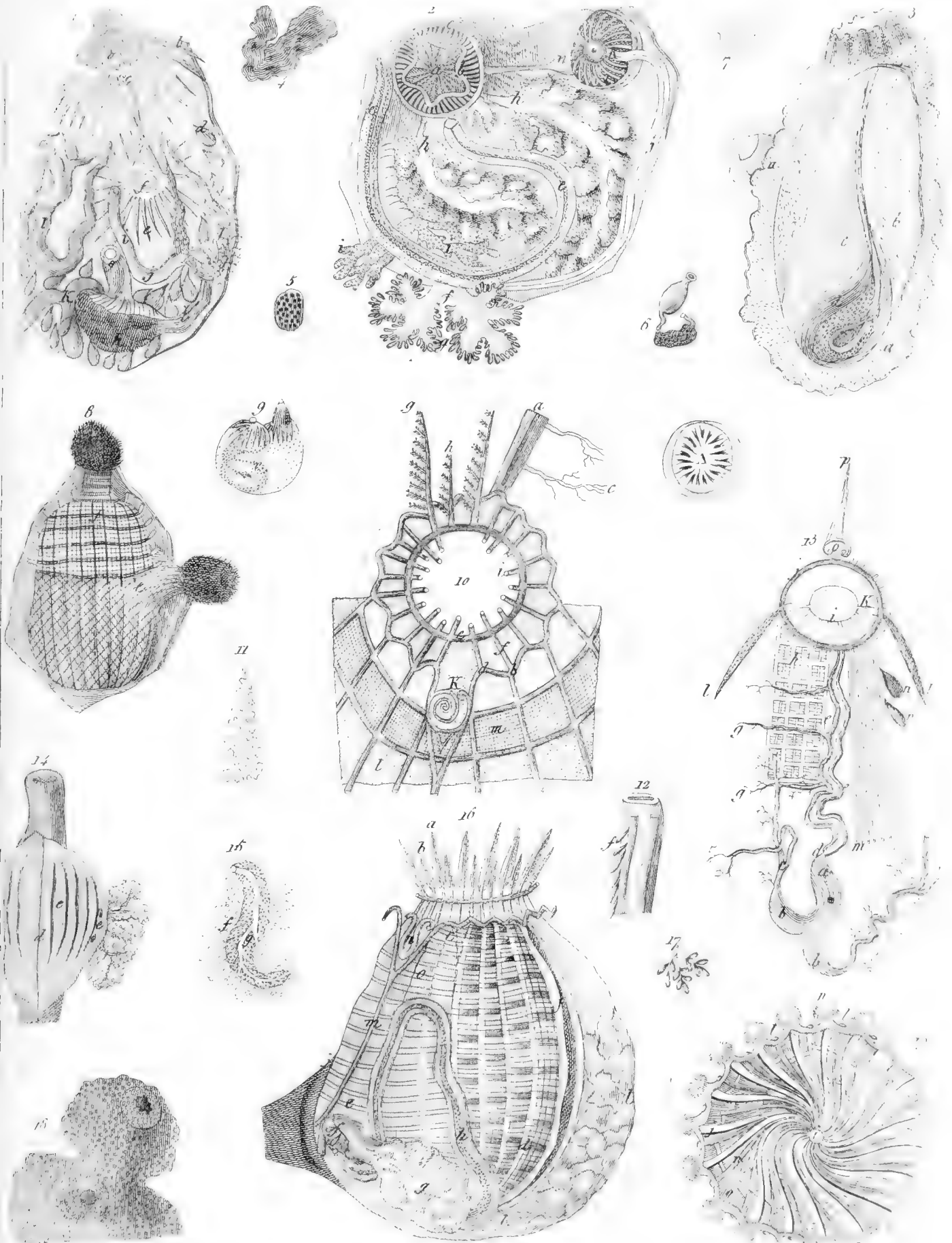

1. papillosae, phuscae, 2. mamillosae, 3. microcosmi, 16. antem. 17. ubra in Polhya Lynceusium 19.

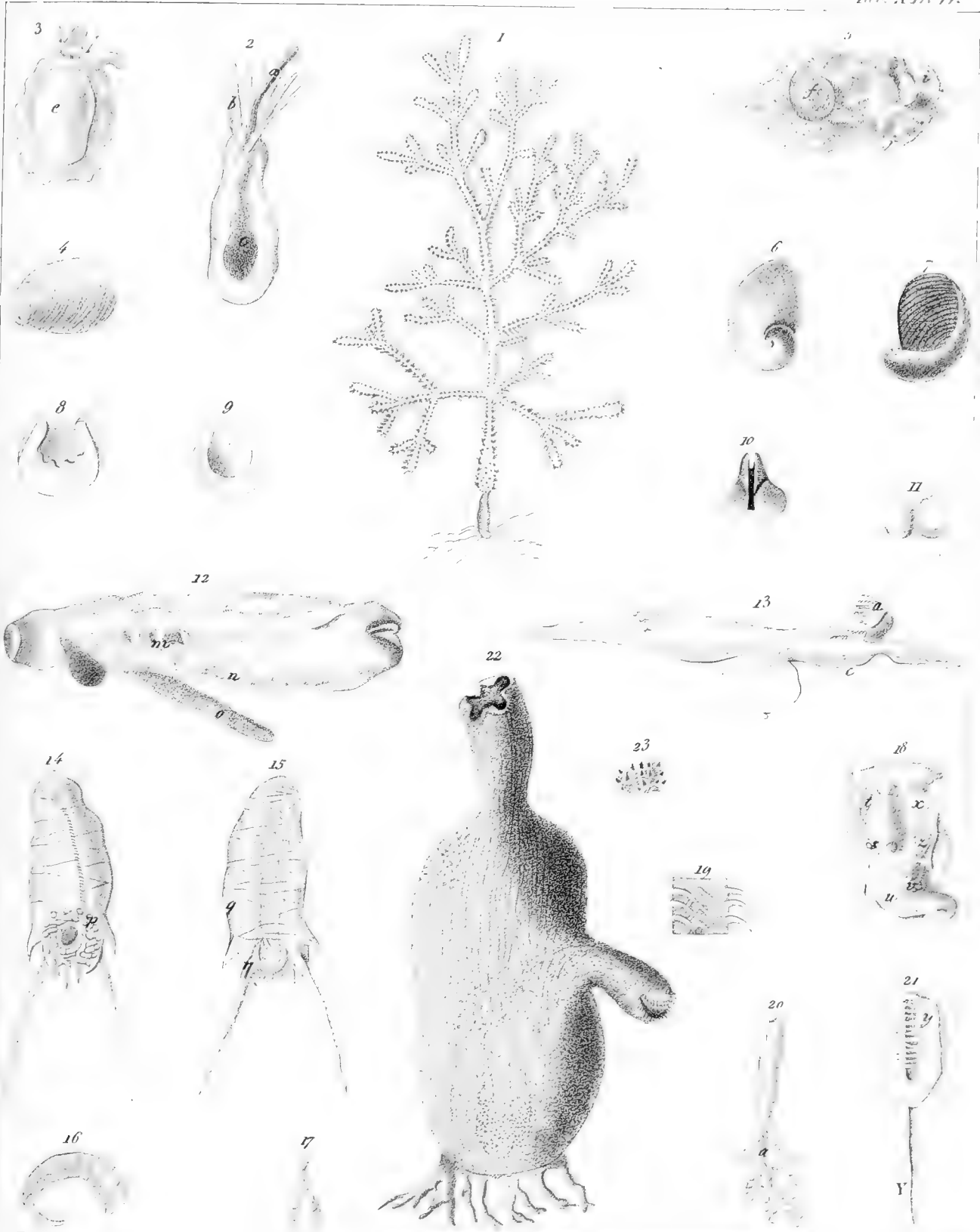

1 *Hydra verticillata*. Sigaretus. Adansonii 3-4, neritoidens 5, 18, 21. *Gleba vicina* 8.
Salpa cyanea 12, *democratia* 14 15. *Ficula hyalina* 13. *Ascidia papillosa* 22.

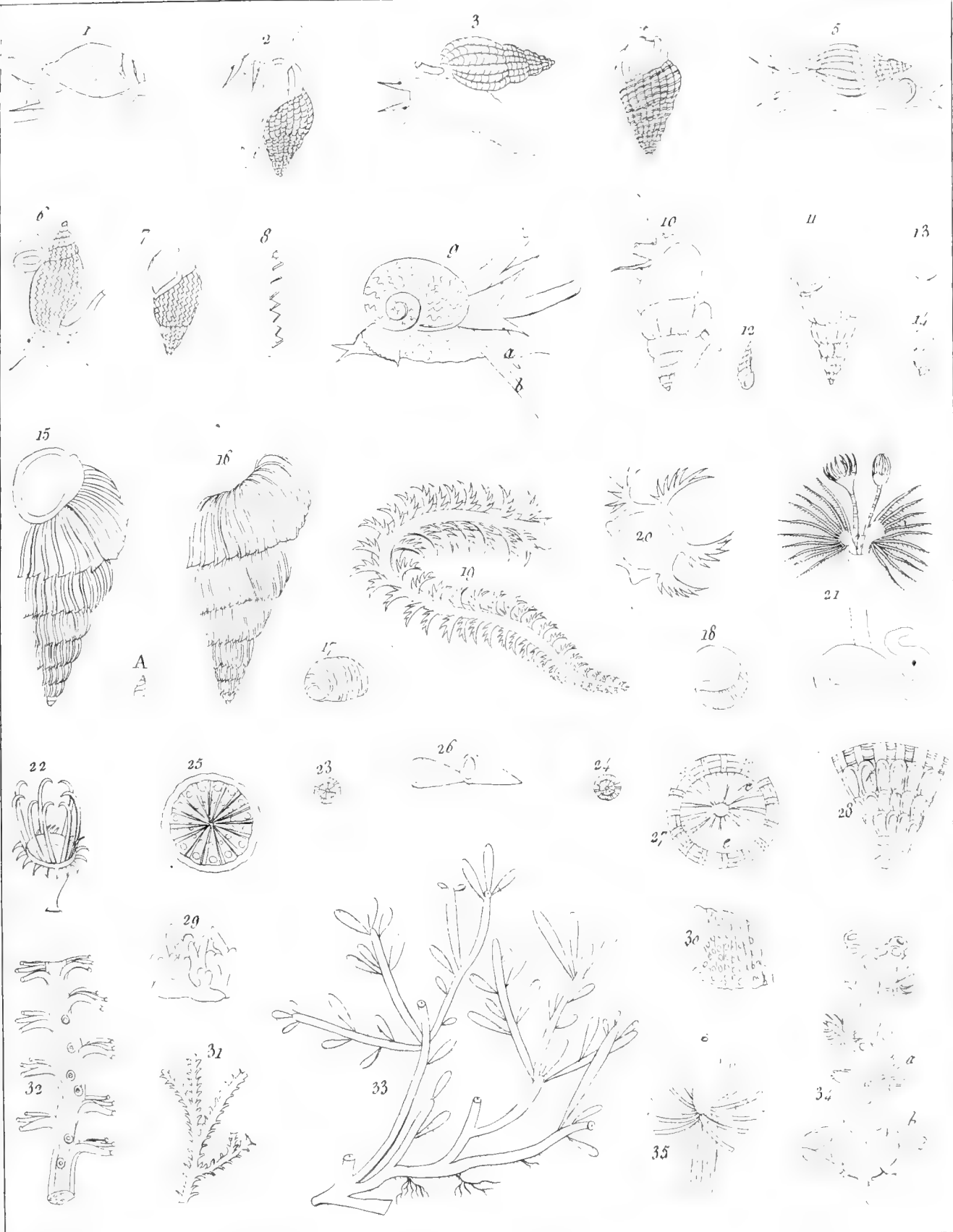

1. *Voluta mercatoria*. 2. *Buccinum riparium*. 3. *Lasmarisianum* var. 3.5 pygmaeum.
 6-7 corniculum, 9 neriteum, Turbo Rissocanais 10-11, acicula 12. Lemani 13-14, lamellosus
 15-16. *Acrita dubia* 17-18. *Perpula fimbriata* 19. *Sabella cauplacana* 21. *Cedonytes infundibulum* 23-26 cardunculus 24-28. *Millepora miniata* 29. *Collaria cervoides* 33.

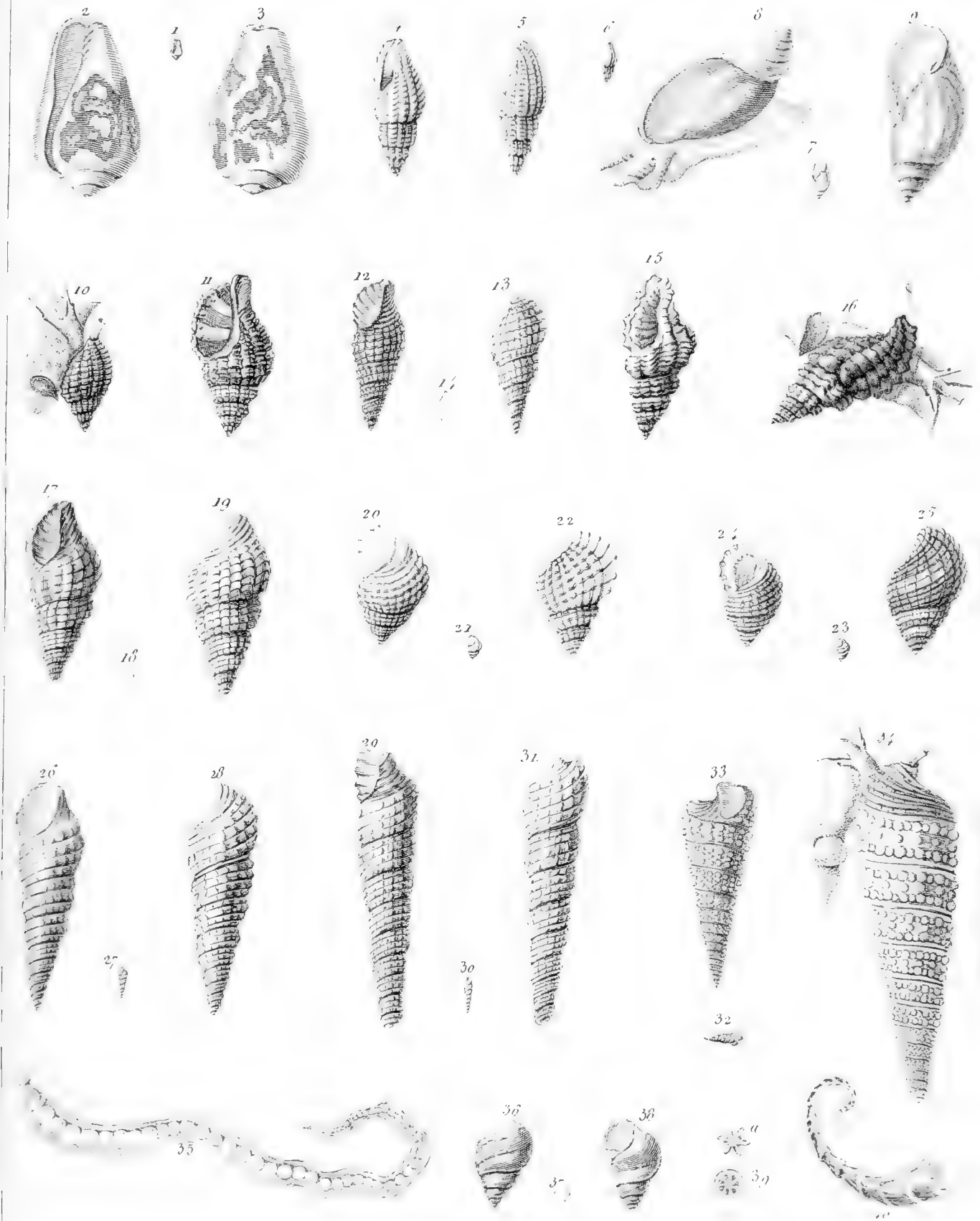

1-3 *Conus sicularis*. 4-6 *Voluta striata*. 7-9 *Dorsygelasi*. *Murex* 10 u. *luratus*. 12-14 *Folinca*.
 15-16 *erinaceus*. 17-19 *Massenae*. 20-22 *Motacra*. 23-24 *lacynaria*. 25-27 *Turbo* 20-22
Berytus. 23-24 *Trominvilleus*. *Helix littorina* 36-38 *Perpala terulosa*. 35 *infundibulum* 40

TY
SA

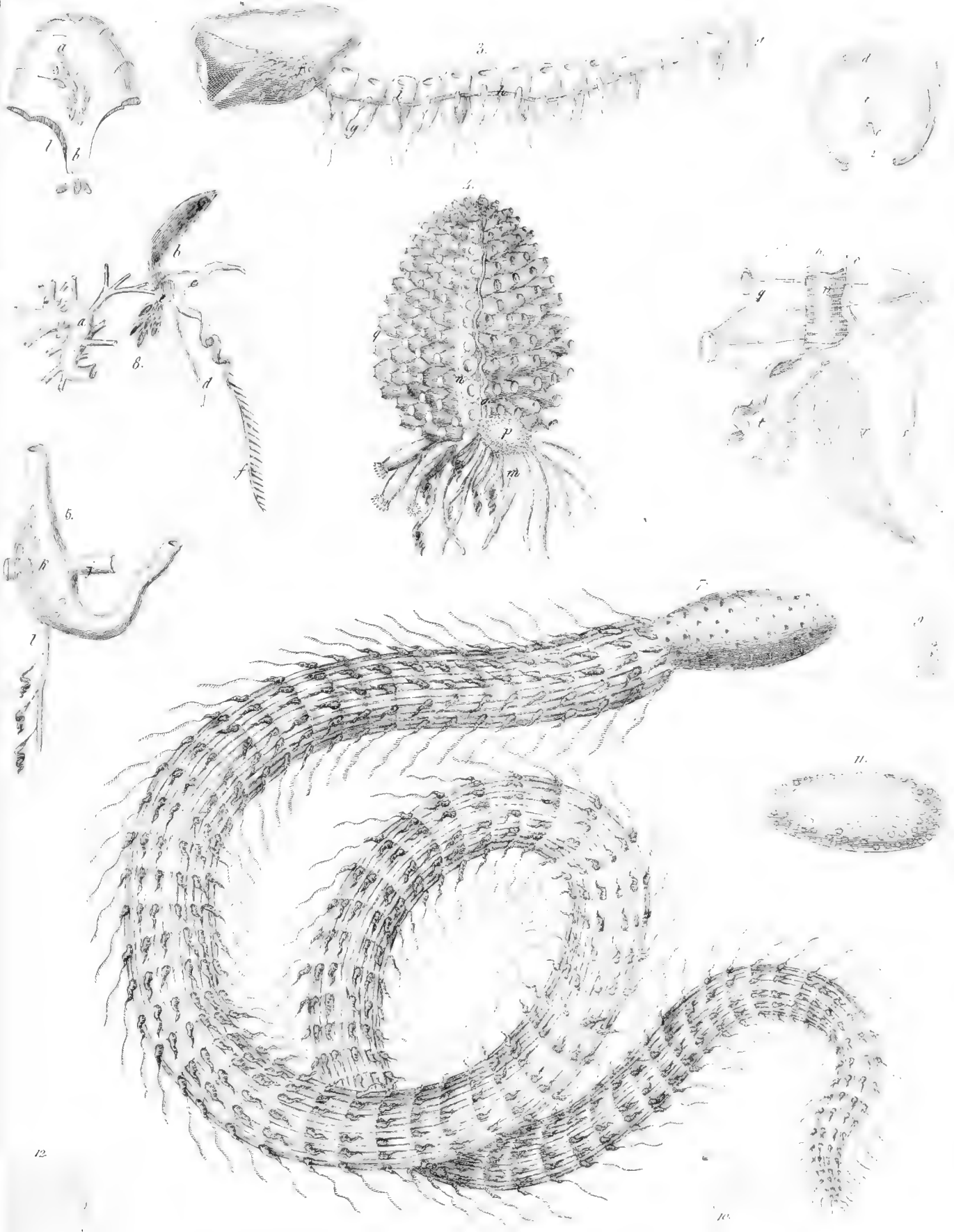

1, 2 *Hippopus arcuatus*. 3, 5 *Rhizophysa filiformis*. 4, 6 *Physosphaera hydrotatica*. 7, 8 *Strophomena*. 9, 10 *Physosphaera*. 11, 12 *Rhizophysa*.

11

FY
SA

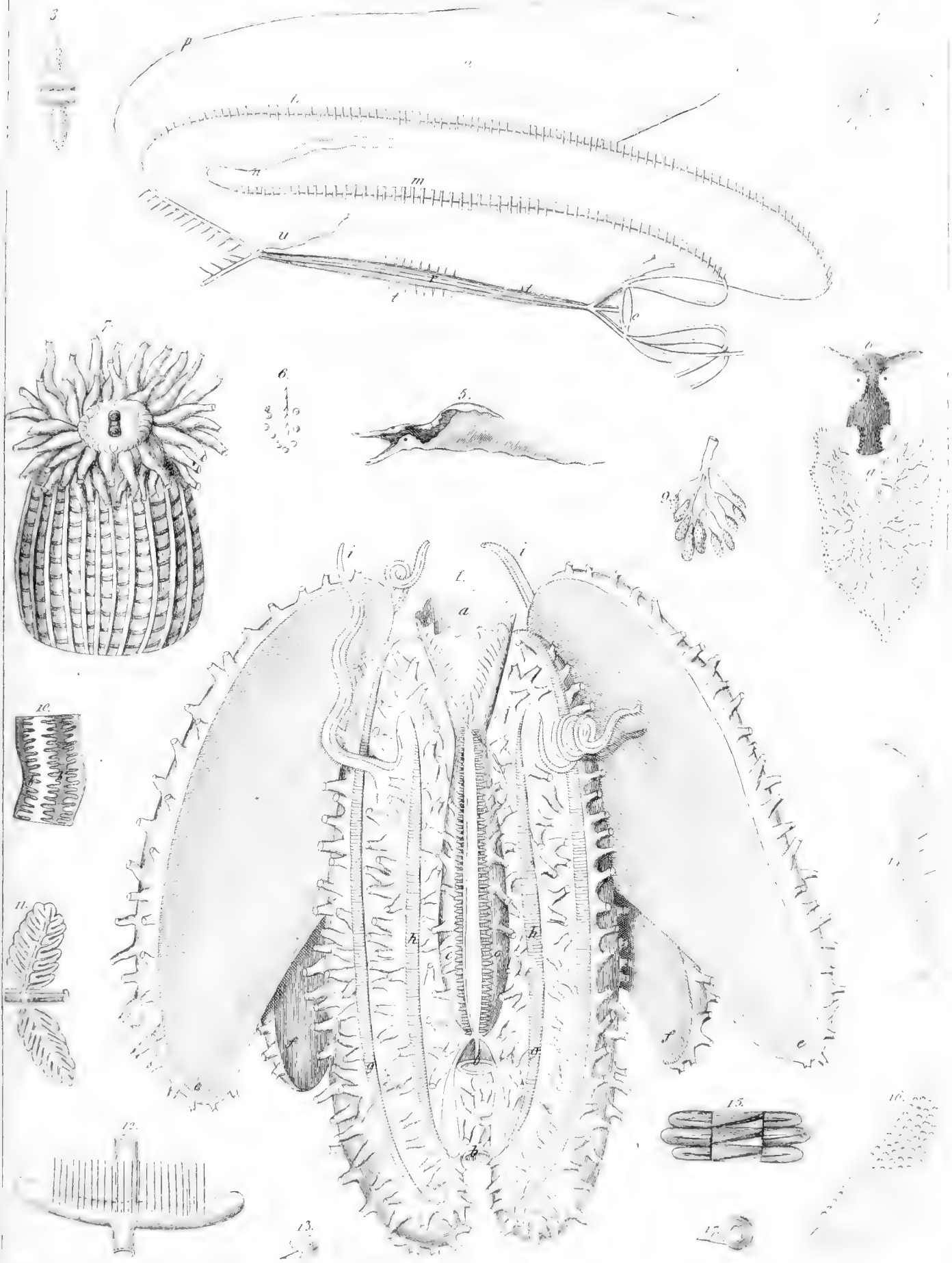

1. *Ucyron papillata*. 2. 6. *Aplysiopterus neapolitanus*. 7. *Actinia rufa*. 10. *Melobesia arnana*.

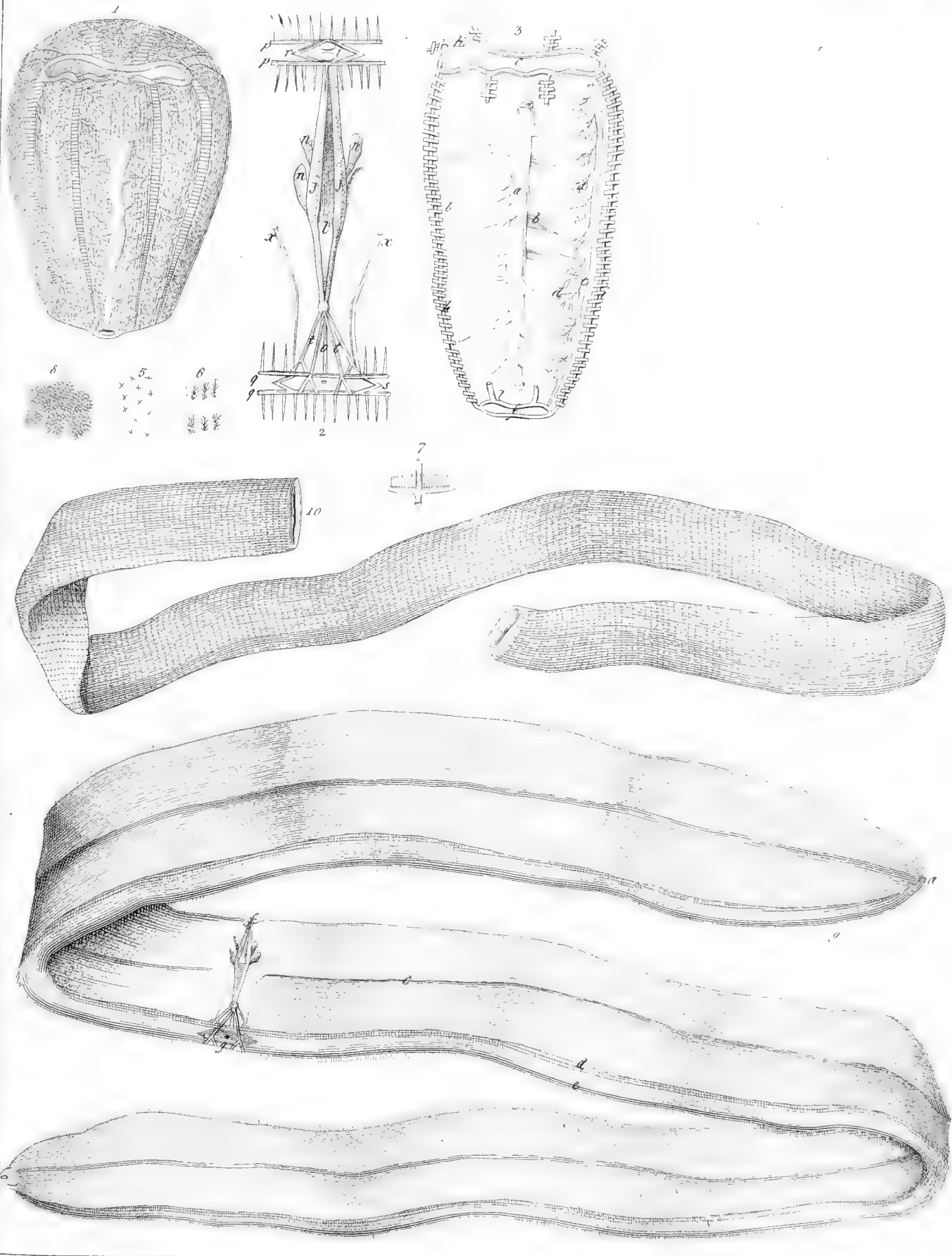

1. Bova oratus. 2. Costam Veneris.

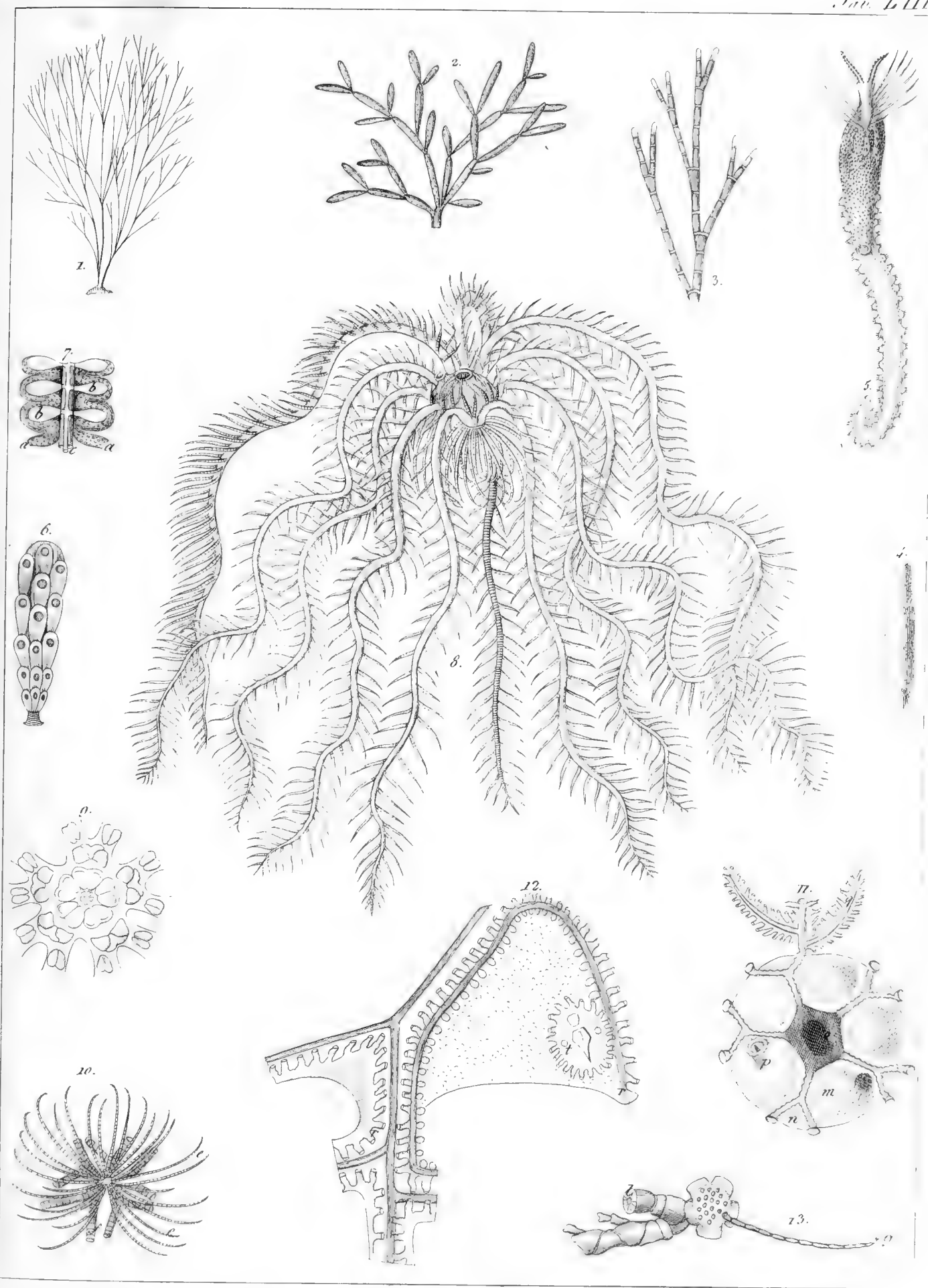

1 *Corallina rubens*. 2 *Collaria salicornioides*. 3 *Stylarioides moniliferus*. *Cornata*. *Aleonae* 8
mediterranea 13.

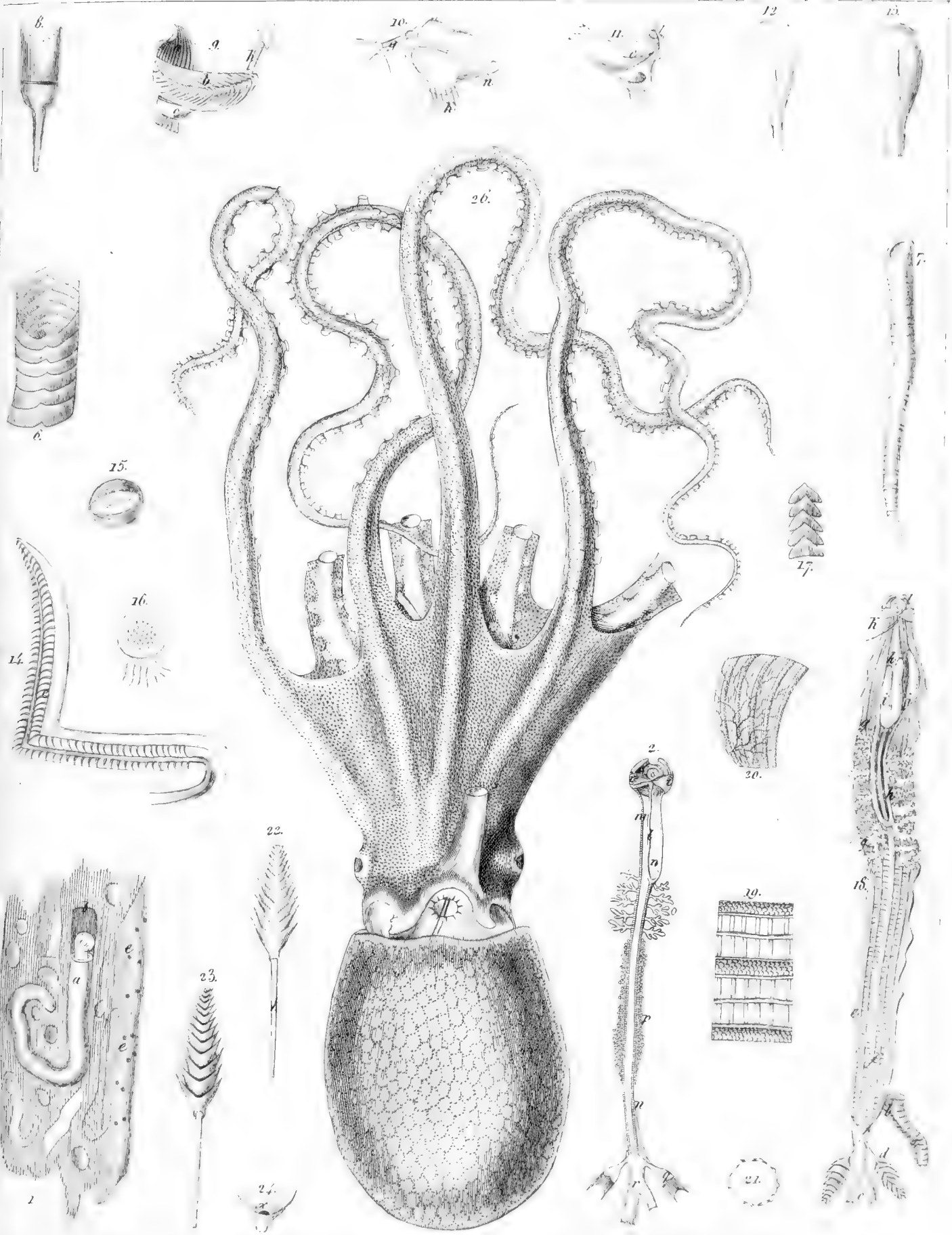

Teredo navalis 1, *Brugniceri* 6, *bipalmata* 7, *Cetopus macroptus* 26.

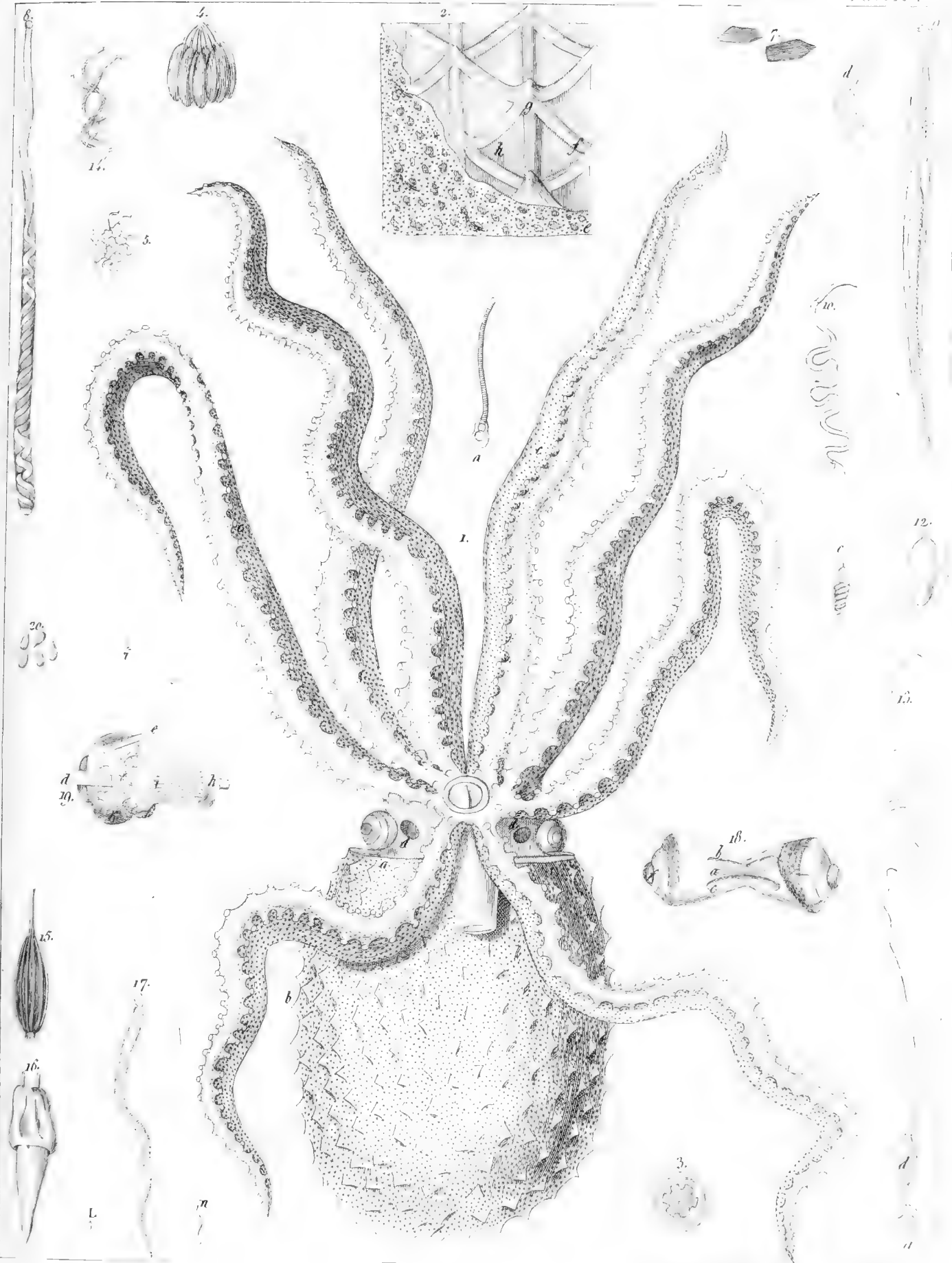

Cetopus tuberculatus.

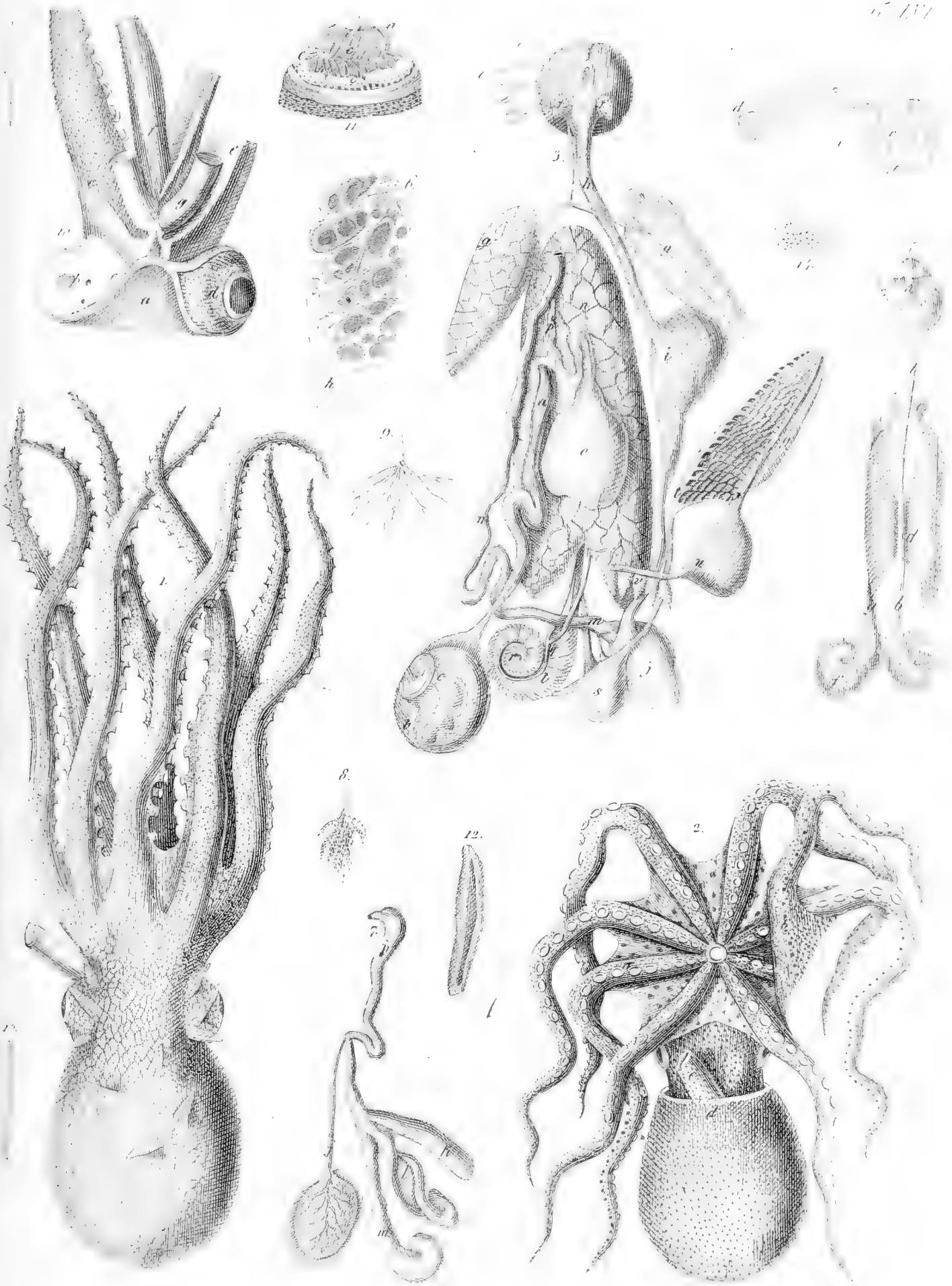

Cepus vulgaris, 2. Aldrovandi.

MA. UNIVERSITY
CAMBRIDGE, MA USA

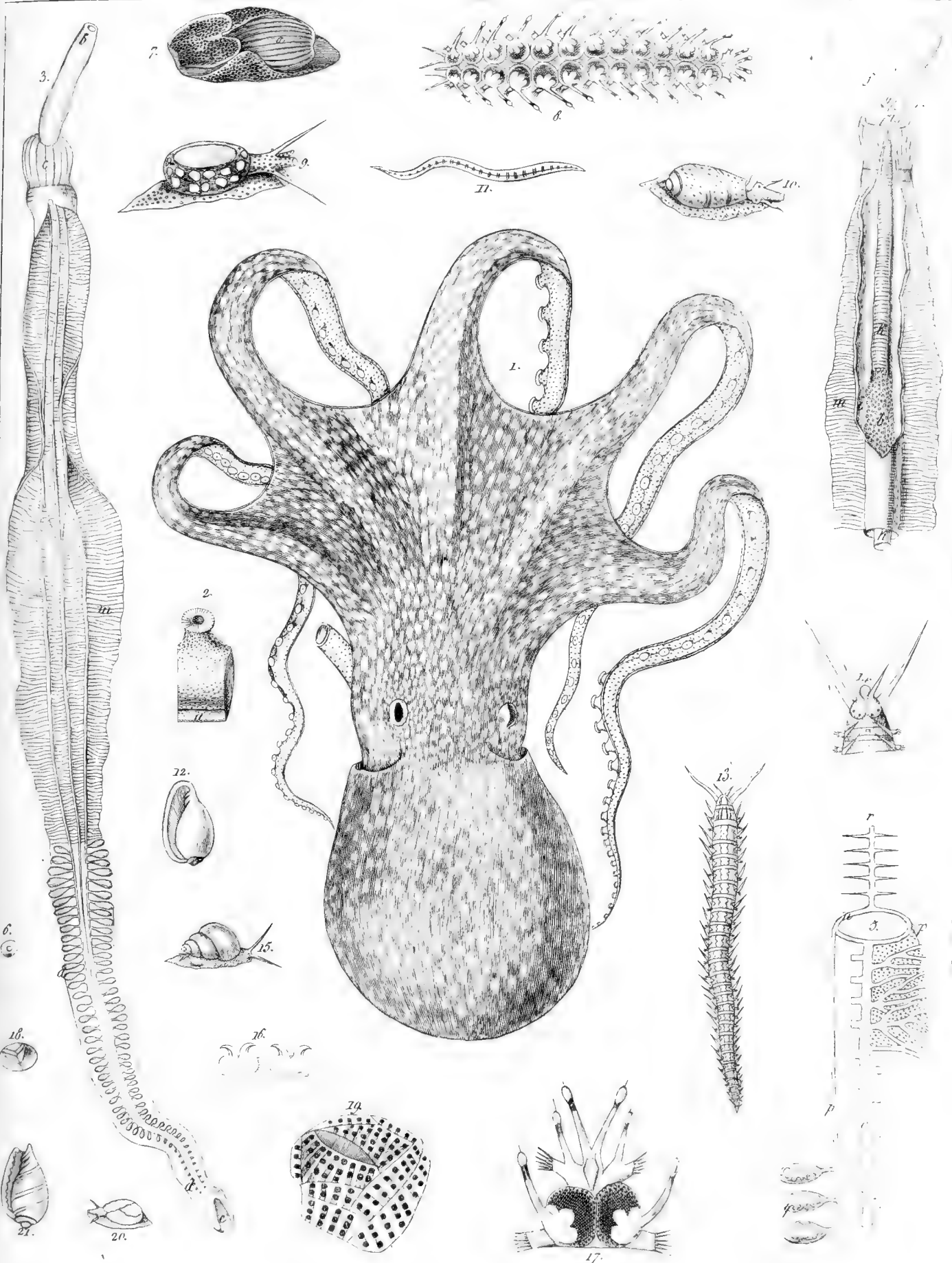

Cetopus moschatu 1. *Balanoglossus clavigerus* 2. *Bulla hydatis* 7. *Umelpe squamata* 8.
Oliva carneola 10, 21. *C. variolosa* 20, 9, 12. *Cedonytes squamata* 18.

TY
CAMBRIDGE, MA USA

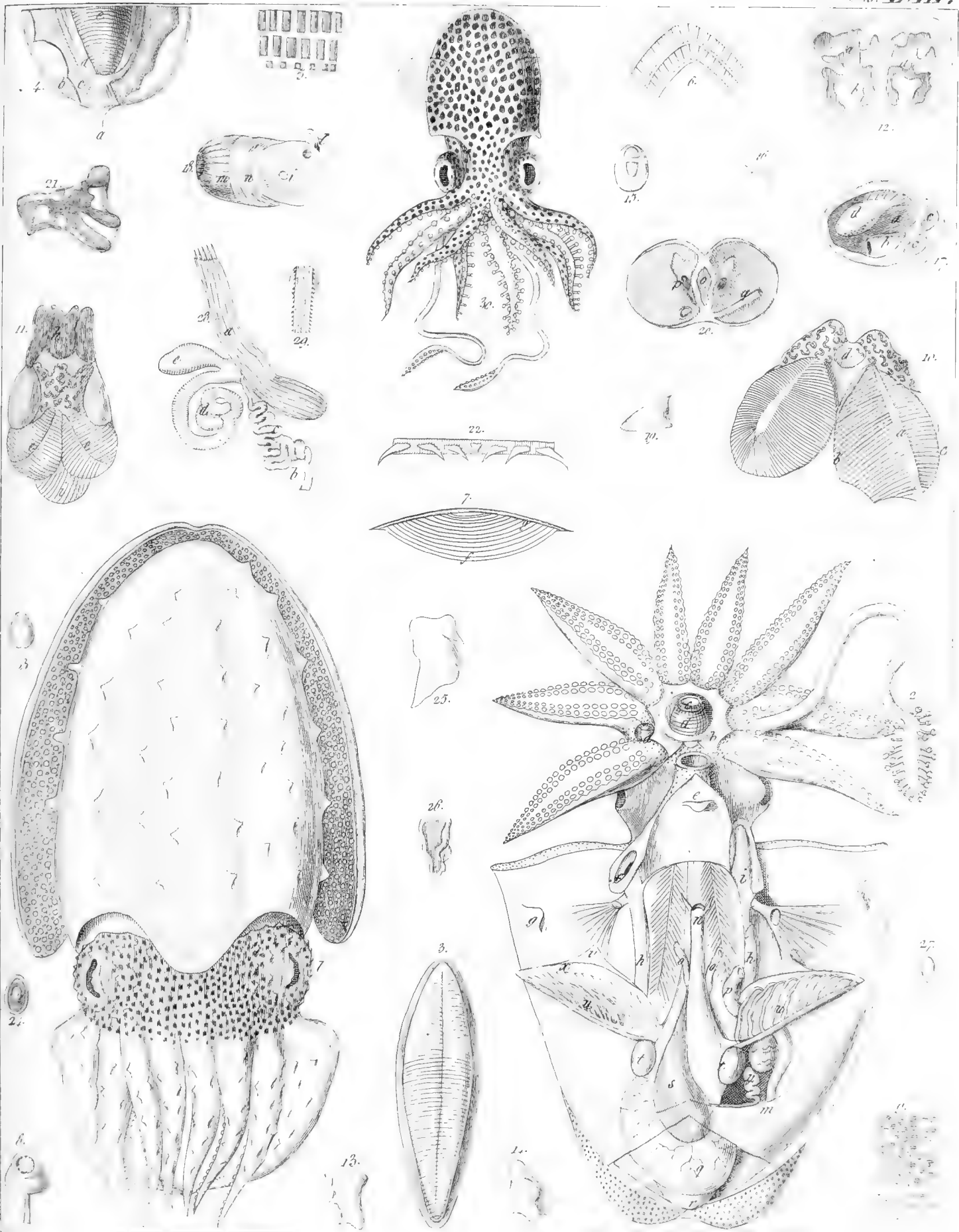

Sepia officinalis, Loligo sepiola 30.

PERIODICALS DEPARTMENT
CAMBRIDGE, MA USA

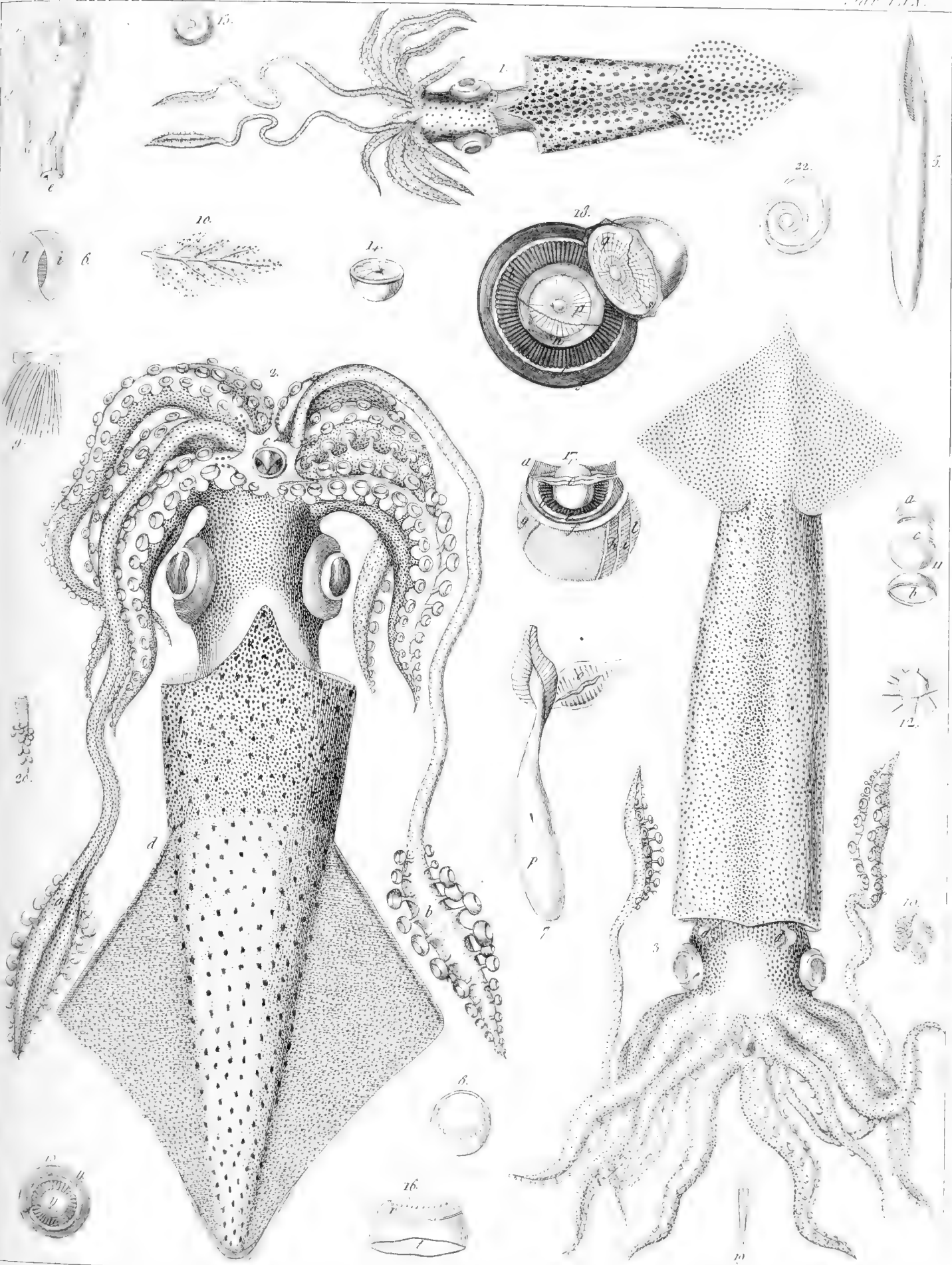

Loligo subulata 2, communis 2, sagittata 3.

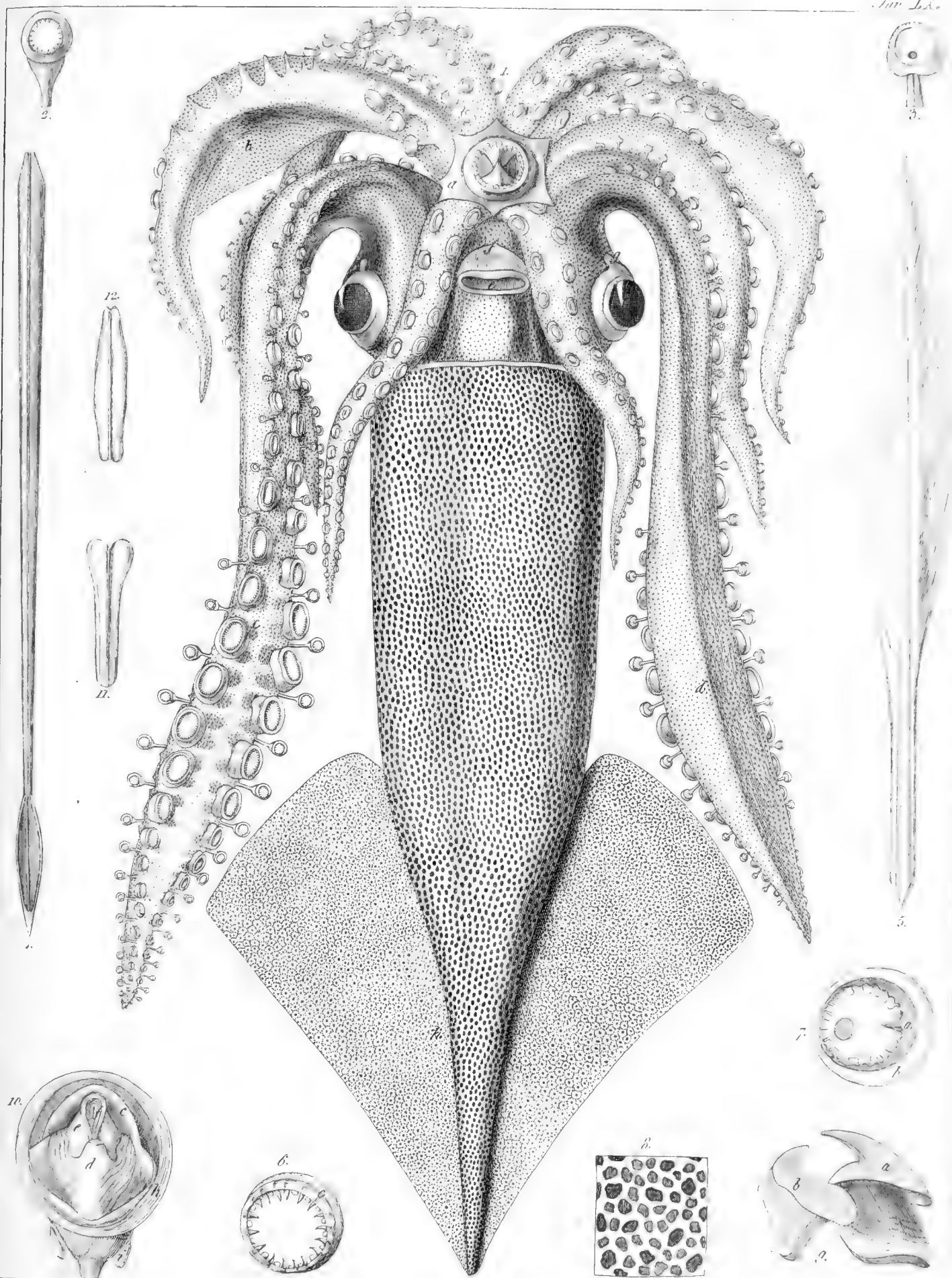

Loligo todarus.

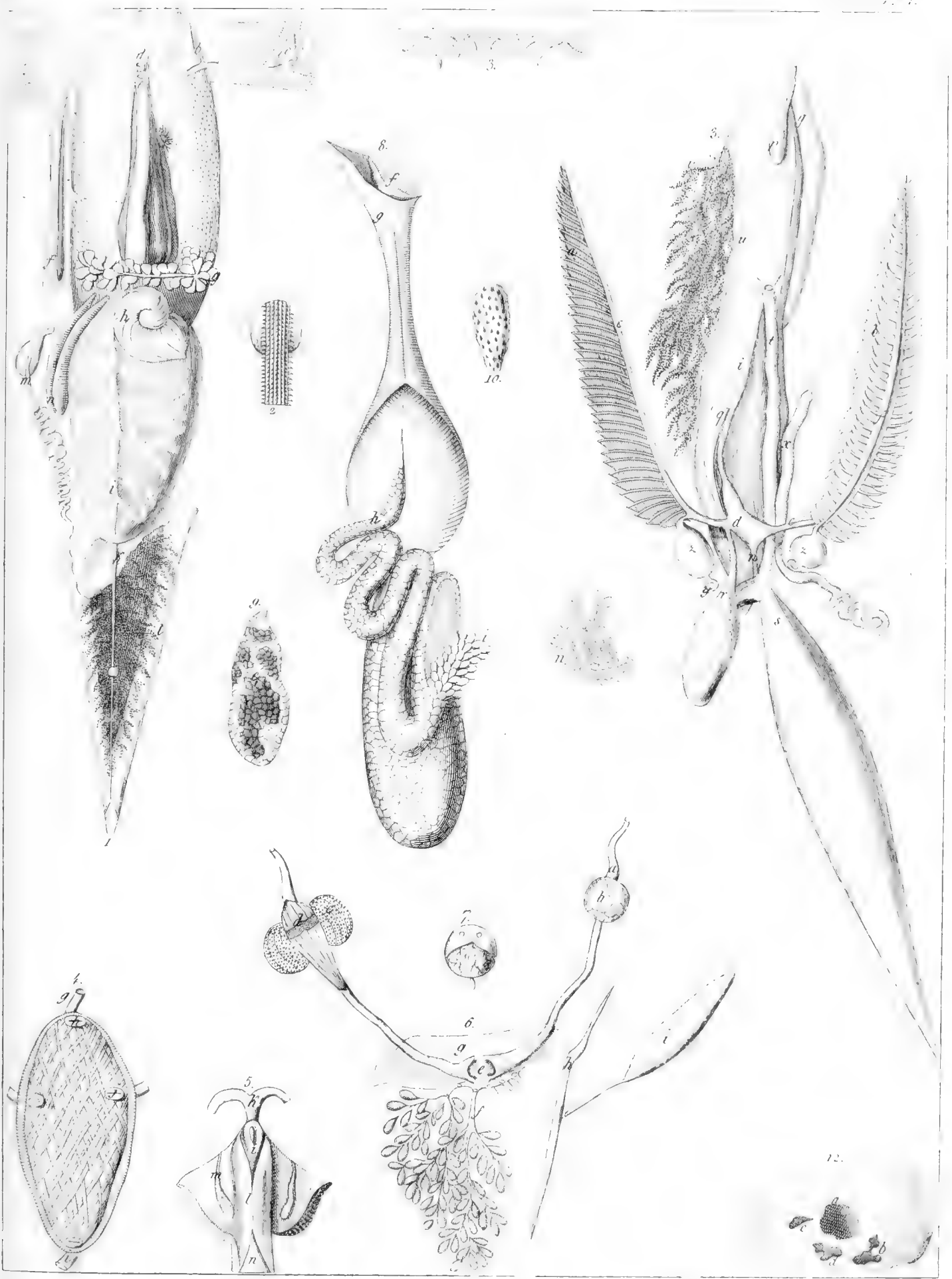

Cephalopodium viscera.

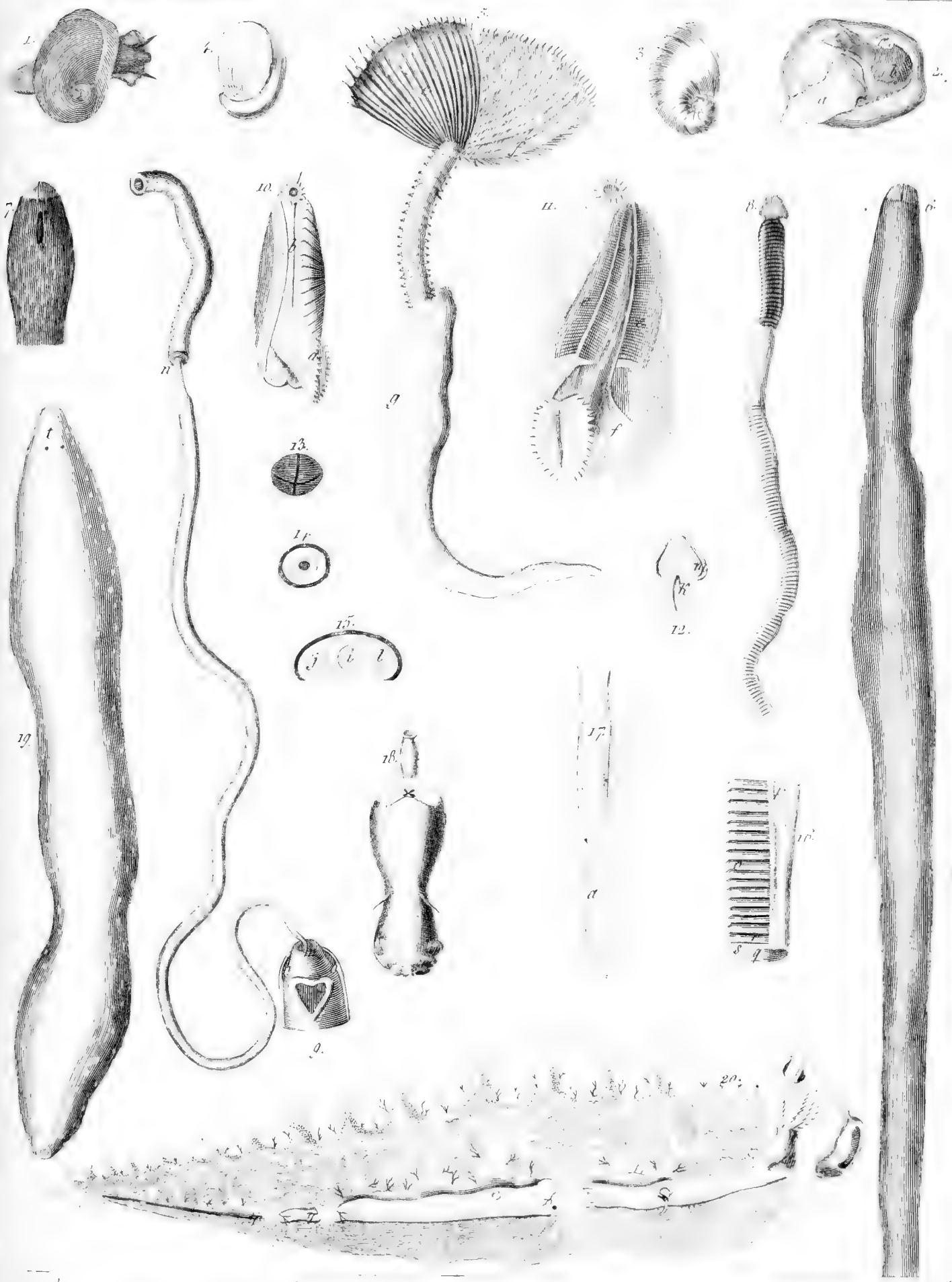

1-4. *Sigaretus*. Morelli. 5. *Tabella infundibulum*? 6, 7 *Ophycrocephalus murexoides*. 8, 12. *Tubulanus polymorphus*. 9 *Cerebratulus bilineatus*. 10, 11. *Stemysa mediterranea*. 13. *Stemysis thalassoides*. 14. *Stemysis thalassoides*. 15. *Stemysis thalassoides*. 16. *Stemysis thalassoides*. 17. *Stemysis thalassoides*. 18. *Stemysis thalassoides*. 19. *Stemysis thalassoides*. 20. *Stemysis thalassoides*.

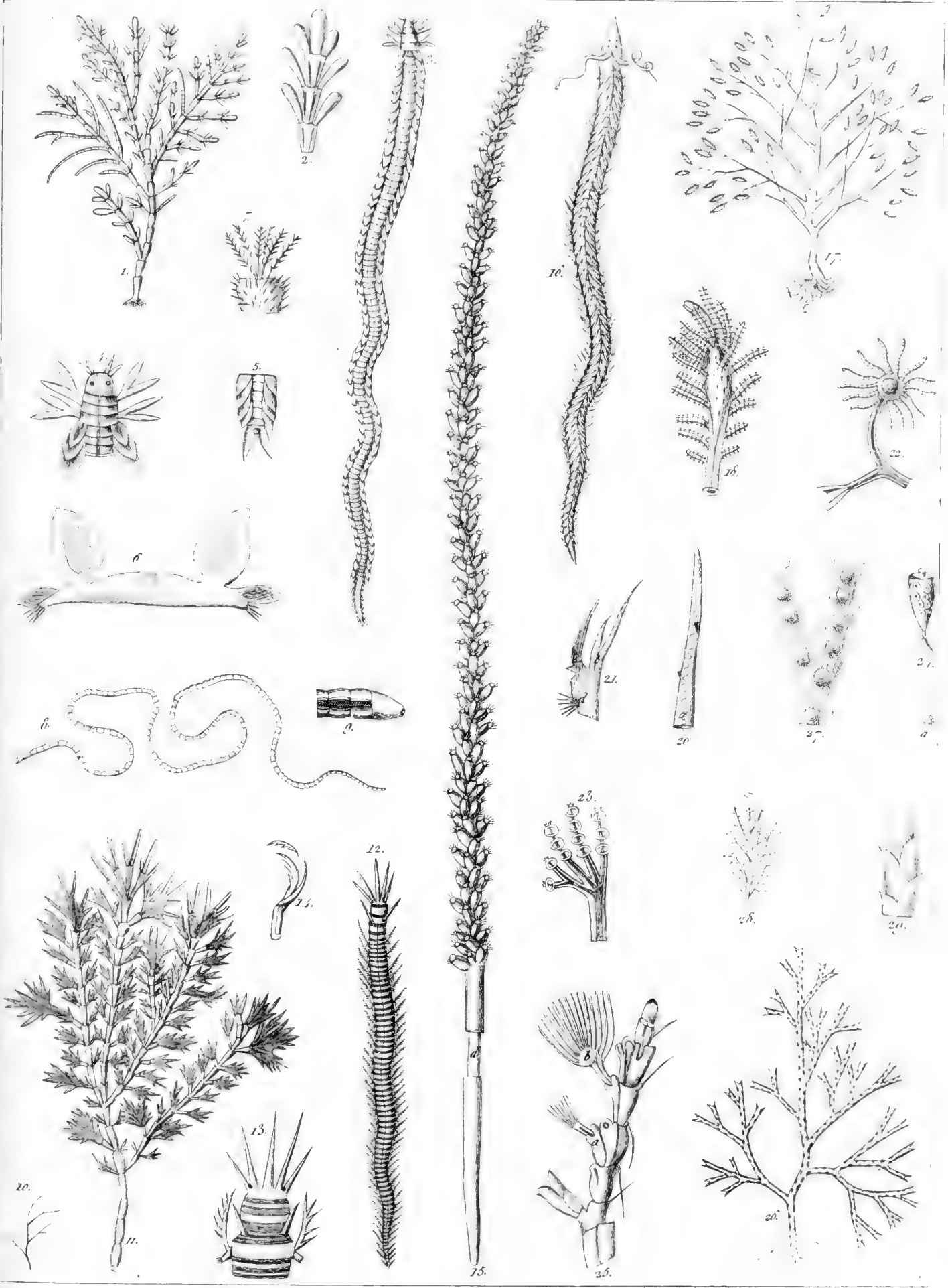

Corallina officinalis 1, palmata 11, *Serolis Peroti* 3, *vittata* 12, *Gordius pusillus* 8, *Lumbricus cirratus* 10, *Gorgonia janvea* 15, *Sertularia pectinifera* 16, *parasitica* 17, *neritina* 26, *geniculata* 28.



//////

12
13

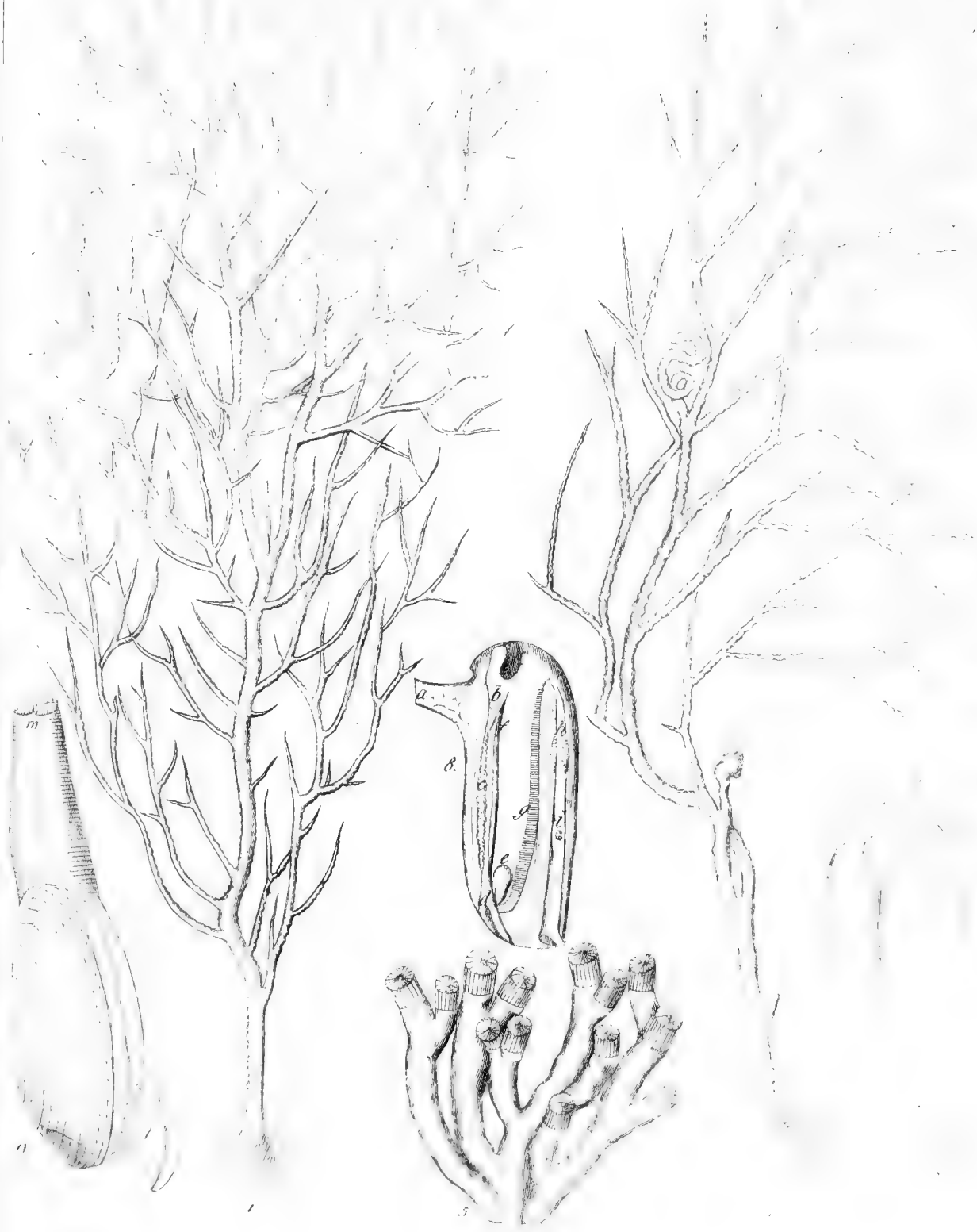

Gorgonia ceratophyta 1. *viminalis* 2. *Caryophyllia ramosa* 3. *Isipha pinnata* 4.
Helias dactyloides 5.

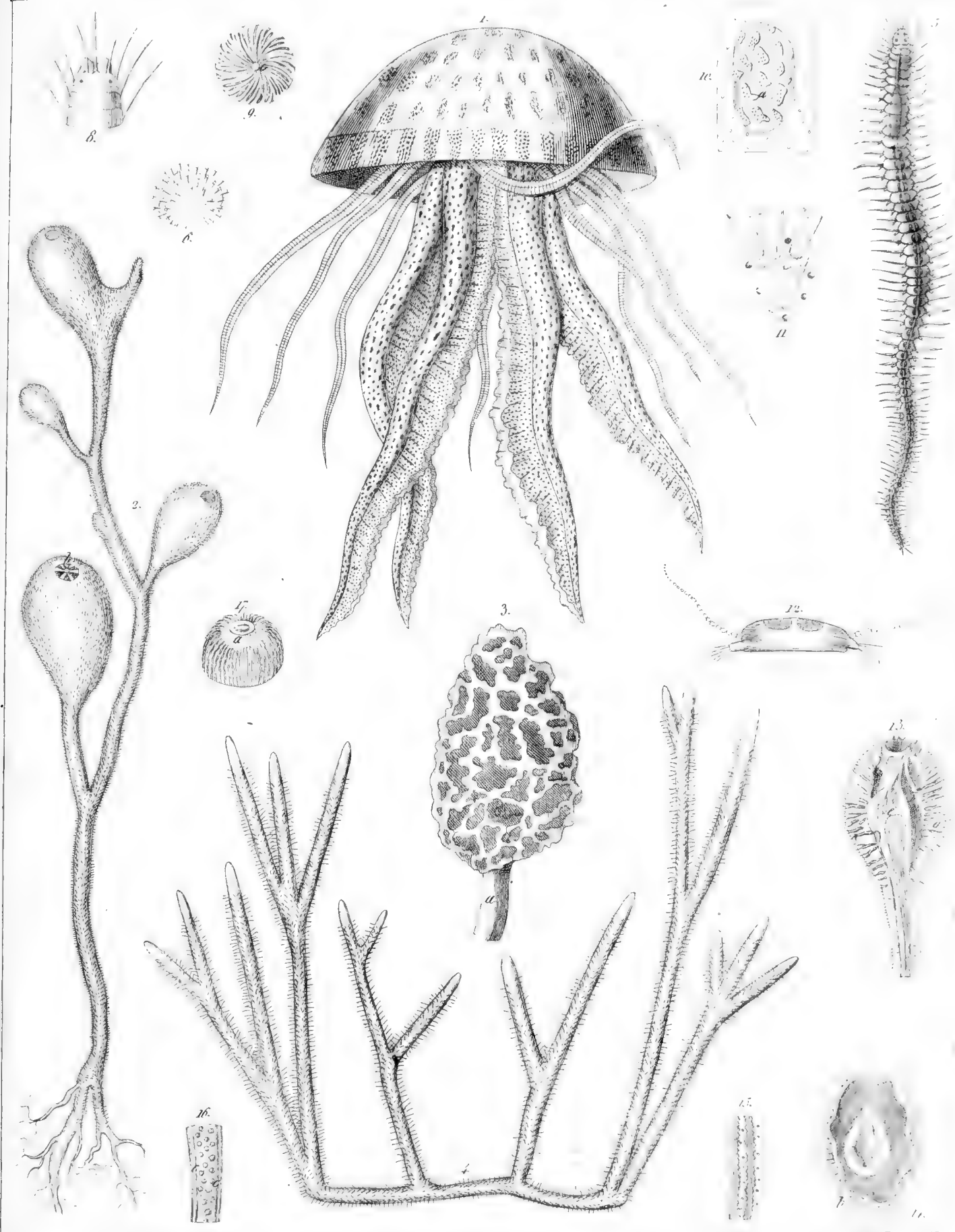

1. *Medusa pelagica*. 2. *Alcyonium pyriferum*. 3. *Spongia clathroides*. 4. *Dichotoma*. 5. *Obelia* in diata. 6. *Nereis*. 7. *Tethycola*. 8. *Caryophyllia fascicularis*. 9. 14.

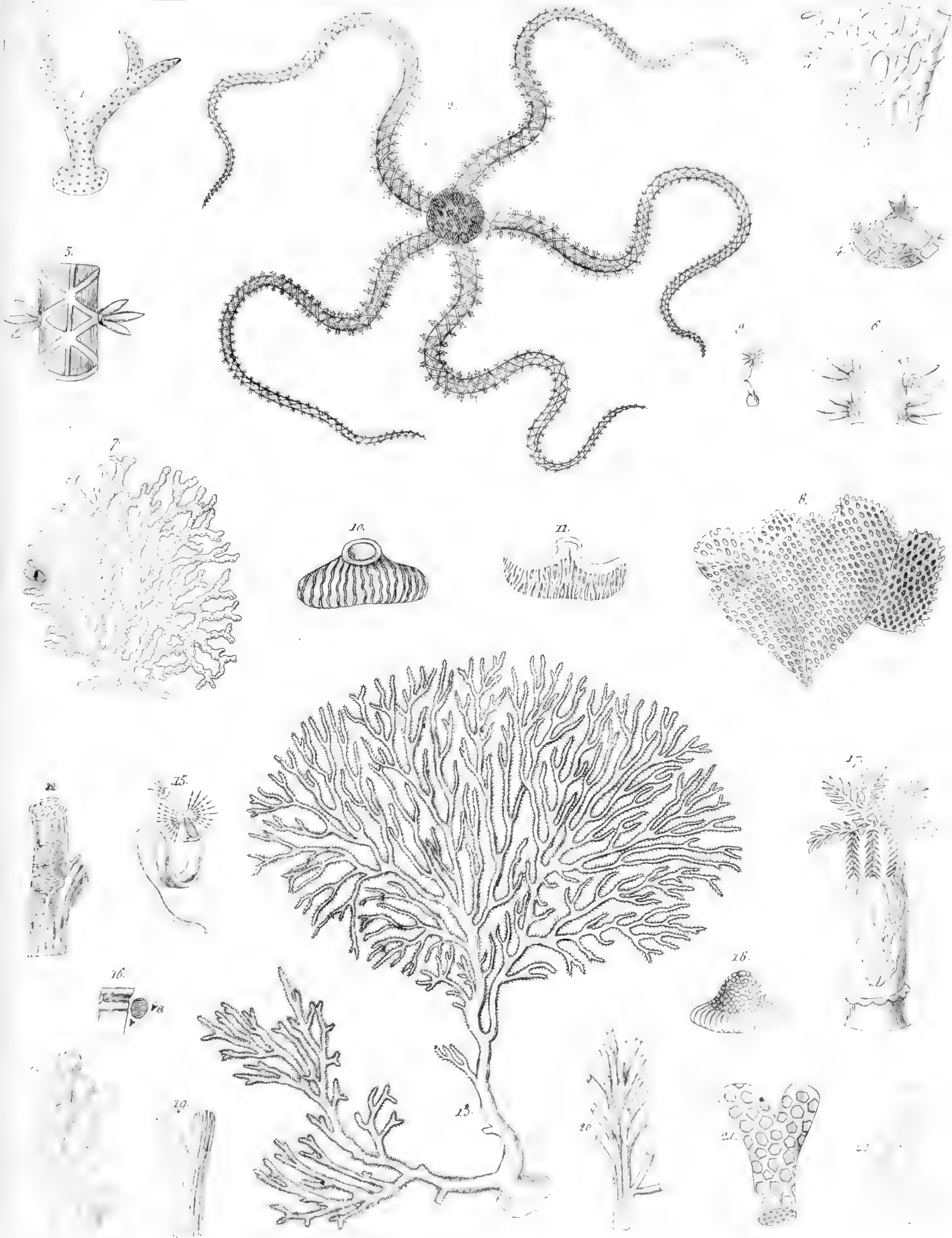

Collopora pumicosa 1. *Stictias cancellata* 2. *Pectopora pumicosa* 7. *cellulosa* 8. *fructifera* 13. *Serpula triquetroides* 15. *Subulopora pumicosa* 20.

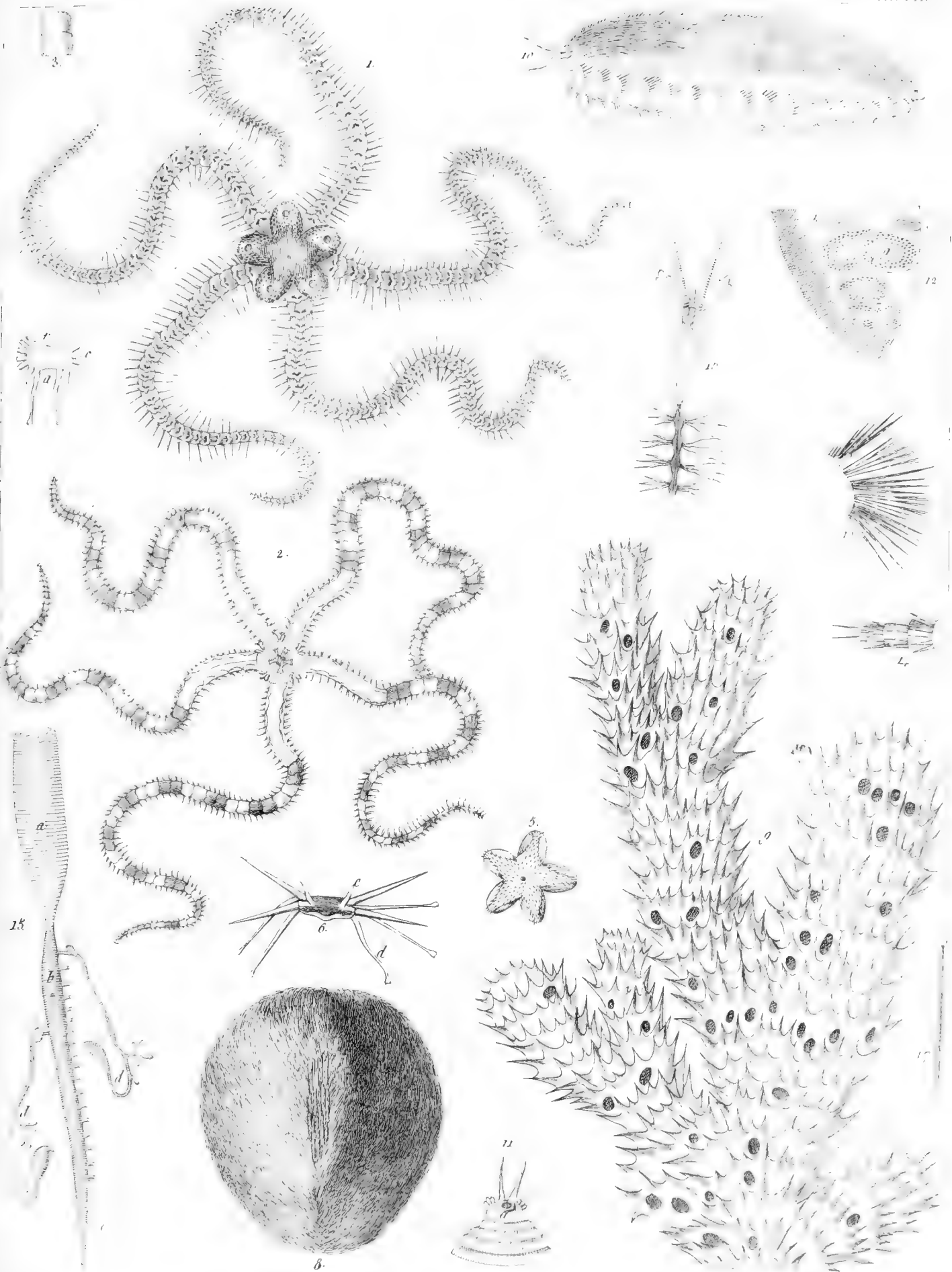

Cylindroiulus maculatus. 2. *anceps*. *Spalangus gibbus* & *Spangia pectinata* s. a. *Aphrodita aculeata*.

MIT
CAMBRIDGE, MA USA

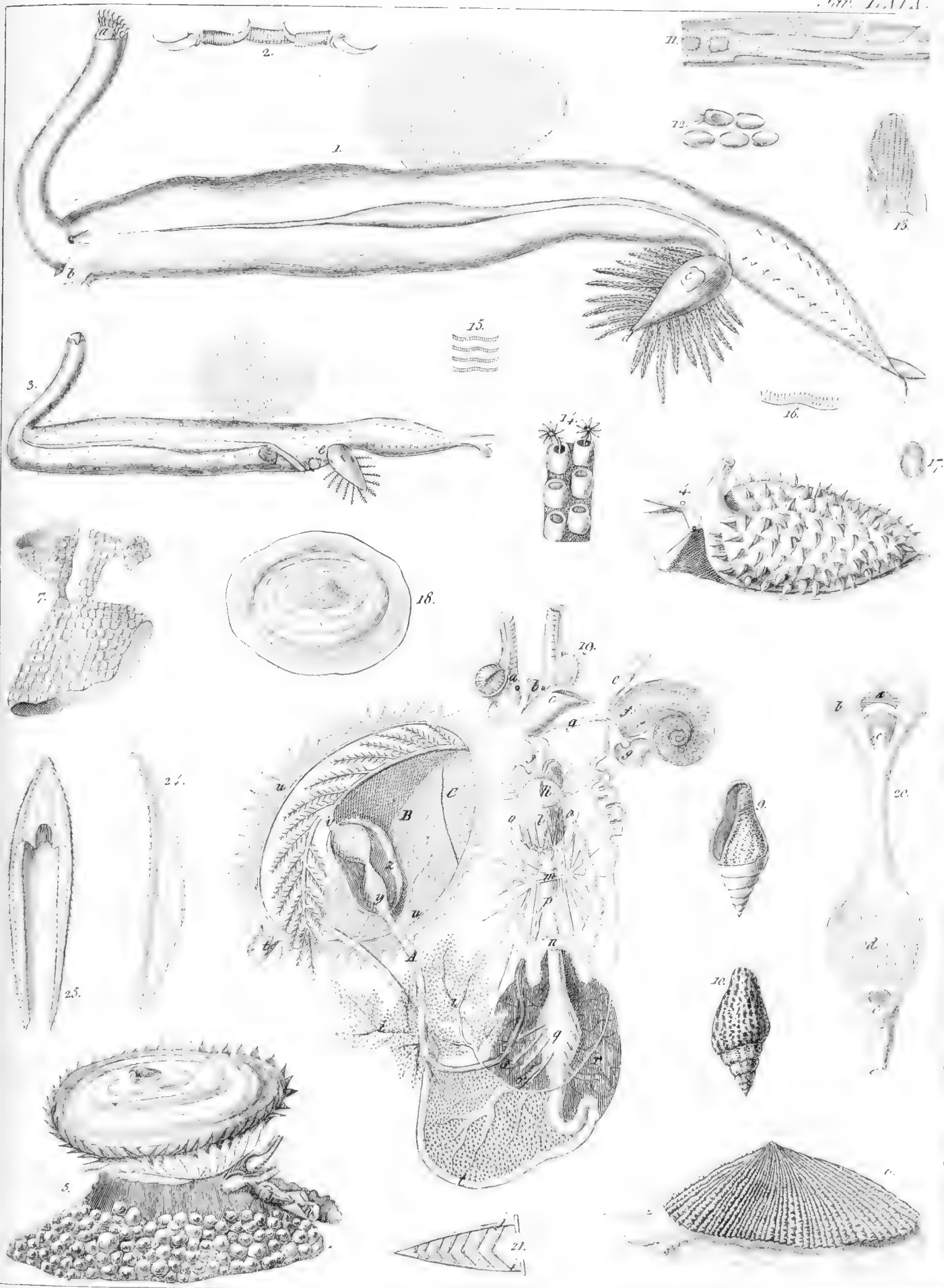

Pterotrachea coronata, 2. *Friderici*. *Notarhinus Cuvieri* & *Patella vulgata* & *Delphinus rusticus* var. n.

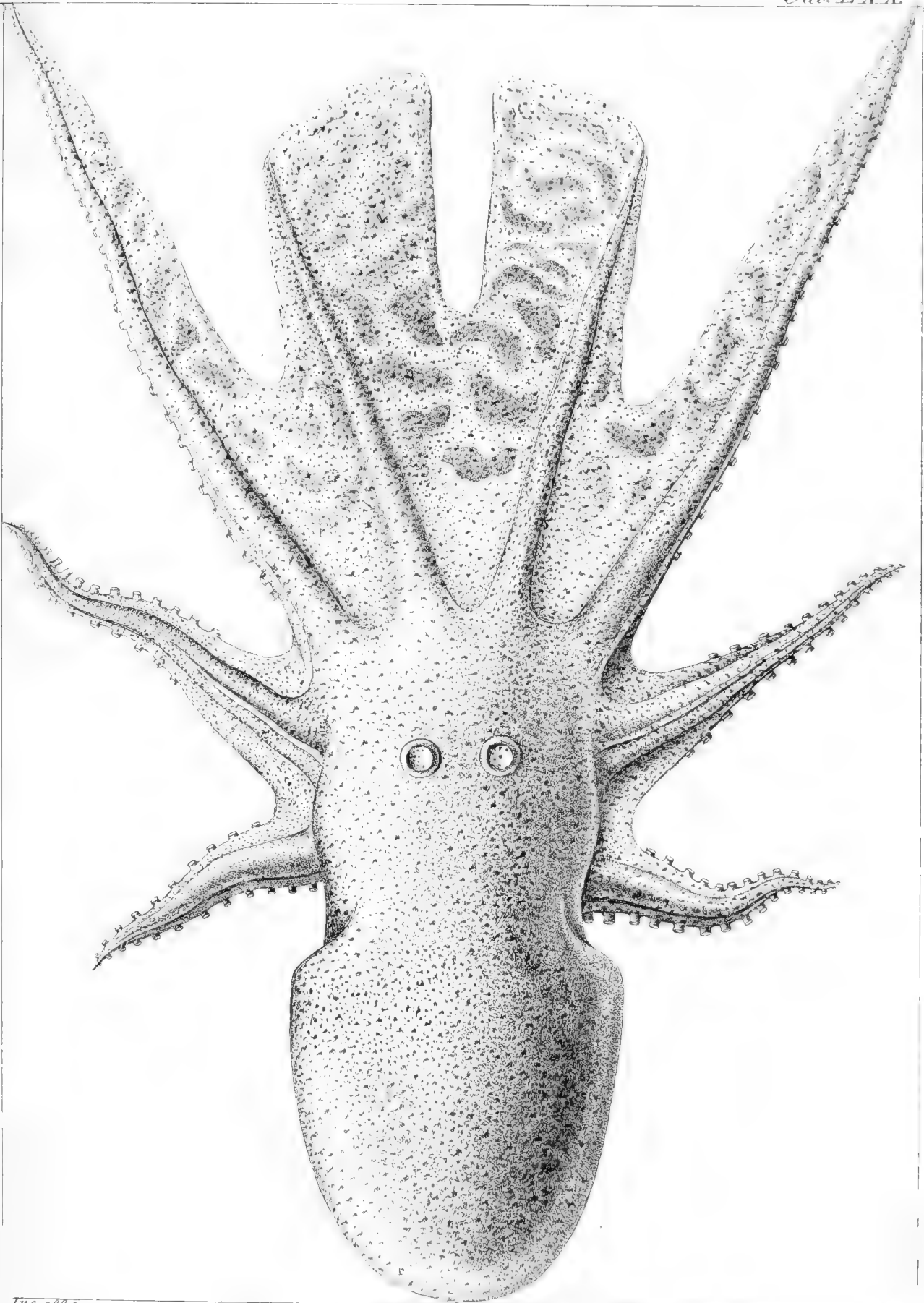

Inc. 1830.

Tremoctopus violaceus.

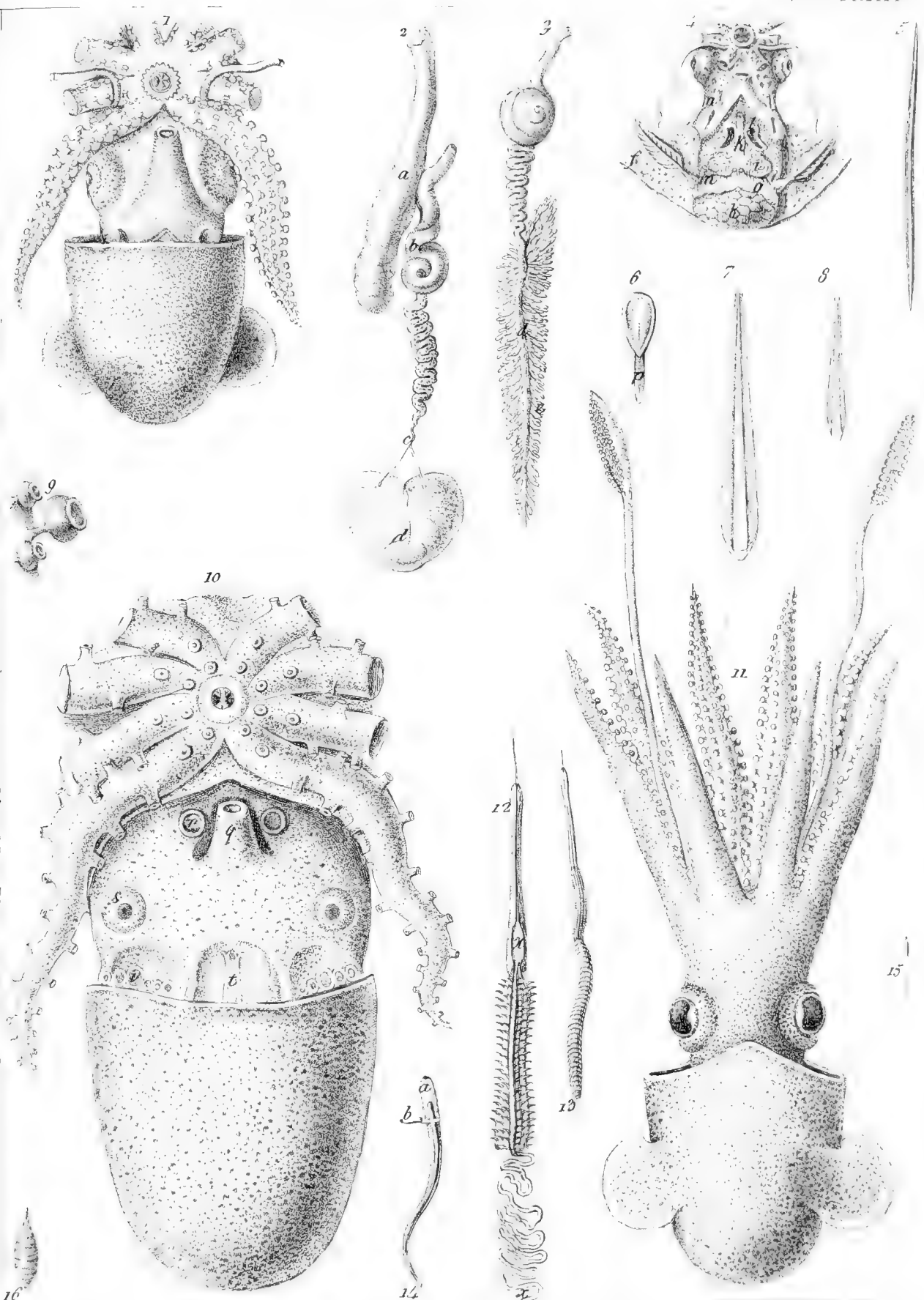

16
 Inc. 2830.
 1, 11 *Sepiola macrosoma*. 10 *Tremoctopus violaceus*. 13, 12 *Echinorhynchus todari*. 14 *Listonotus todari*. 16 *Monostoma sepiolae*.

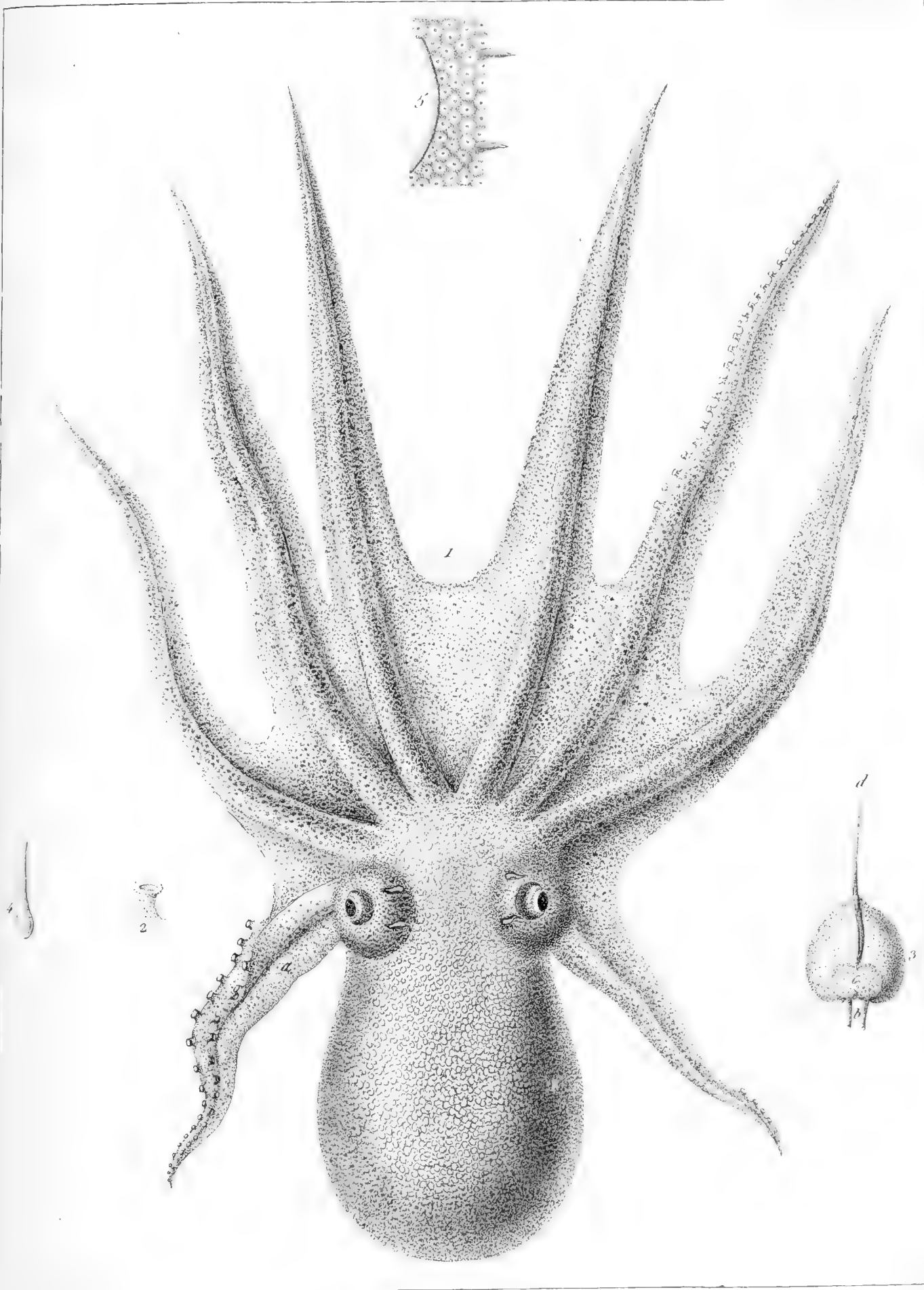

Octopus tetracirrhus.

inc. 1830.

HARVARD UNIVERSITY
CAMBRIDGE MA 02138

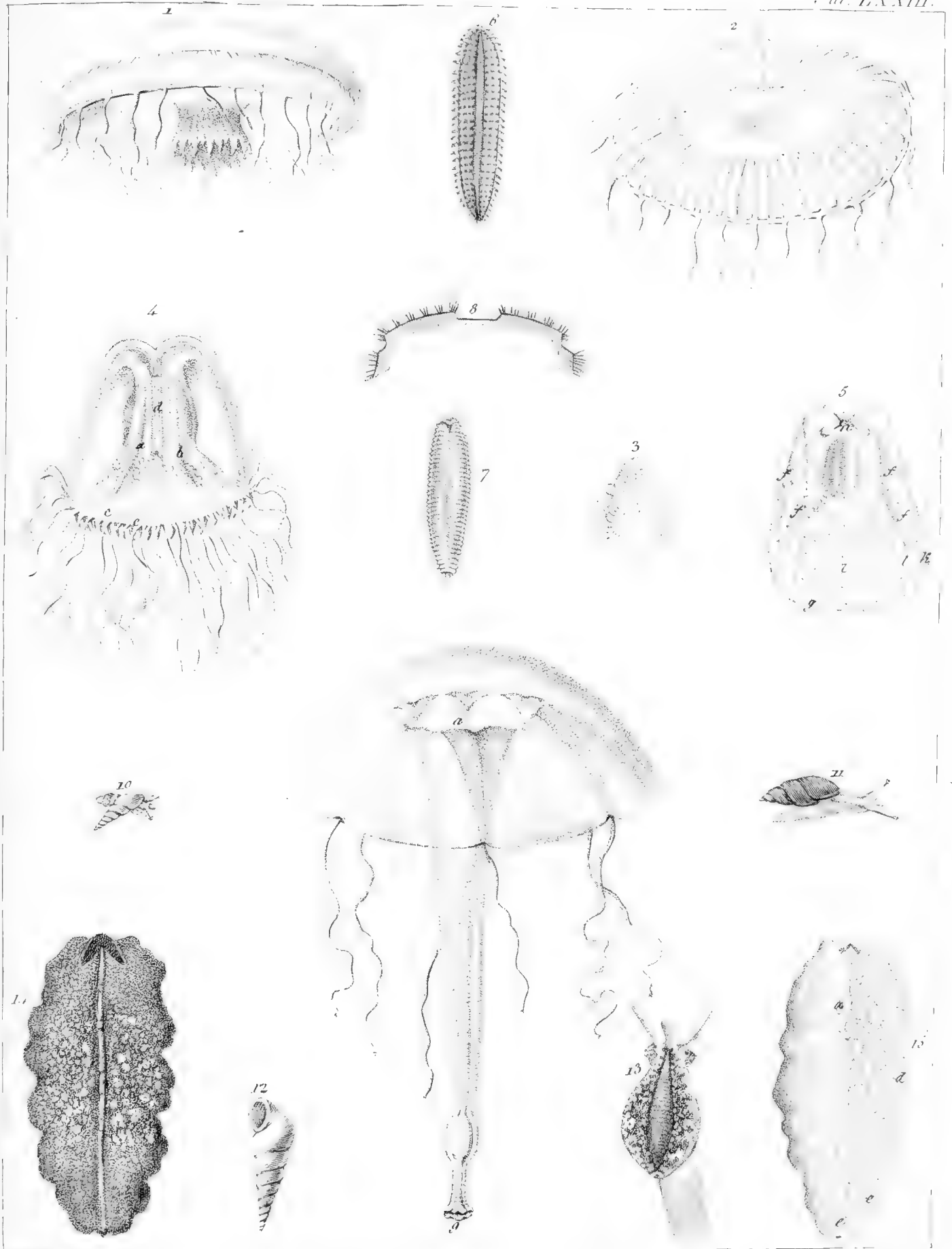

Inc 1859
 1. *A. quorea* Rissoana. *Dianaca pileata* 3-5, *D. proboscidalis* 9. *Cyphrosine laureata* 6-8. *Merussacia Gronoviana* 11. *Culima subulata* 10, 12. *Cypraca coccinella* 13. *Manaria Mulleri* 14, 15.

NY CITY
CAMBRIDGE MA USA

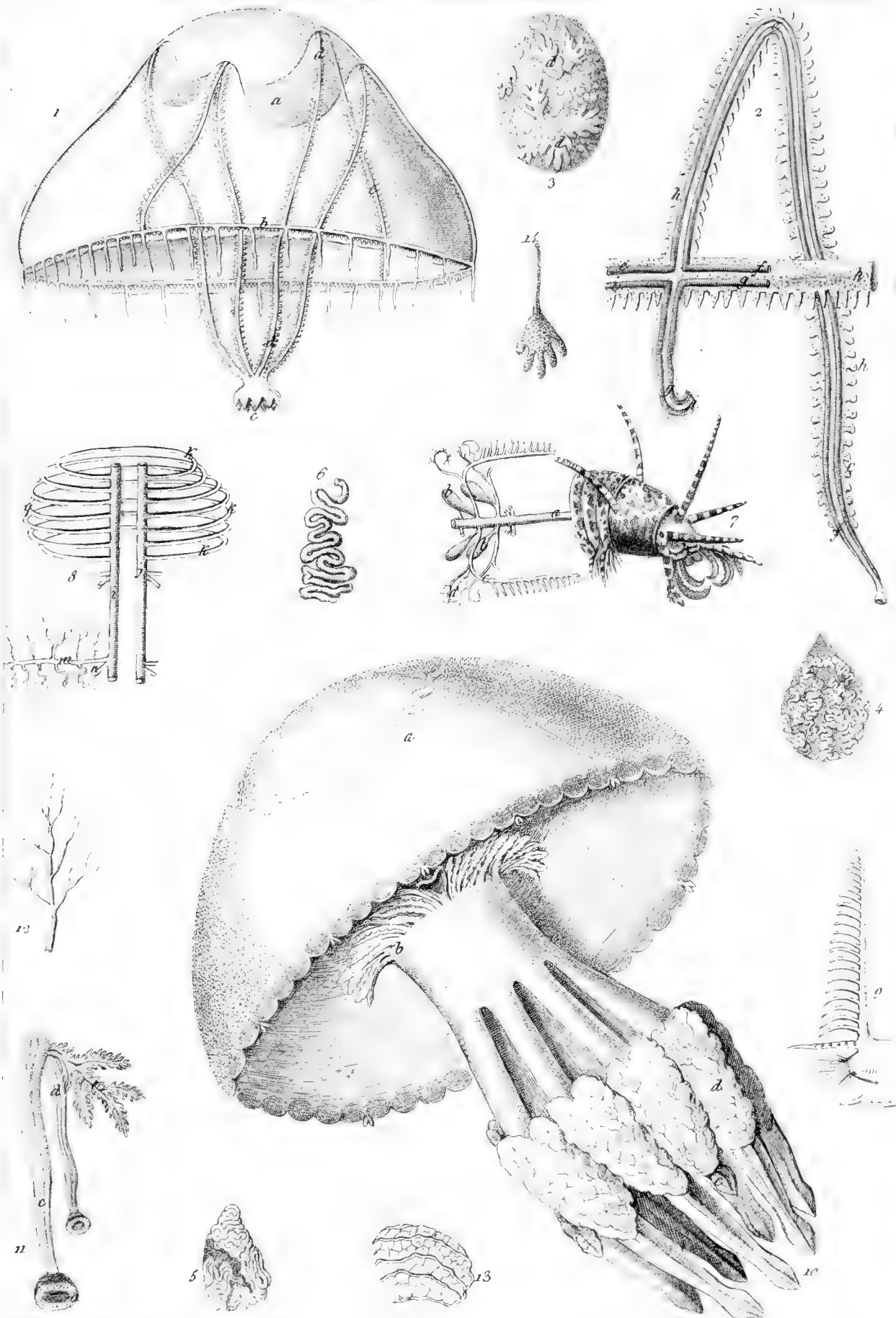

Tab. 183a

1 *Dianaca lucullana*. 10 *Rhizostoma Aldrovandi*.

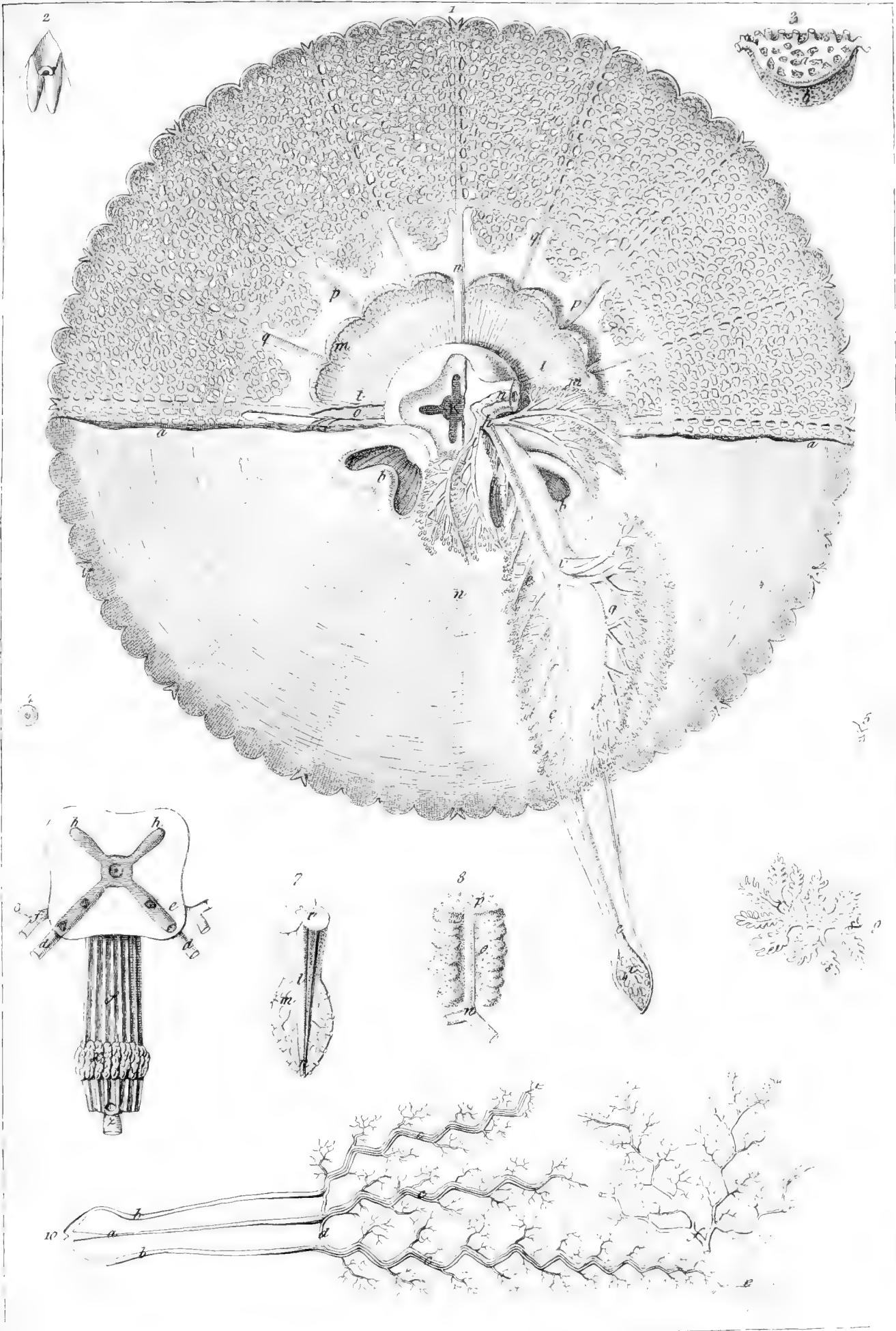

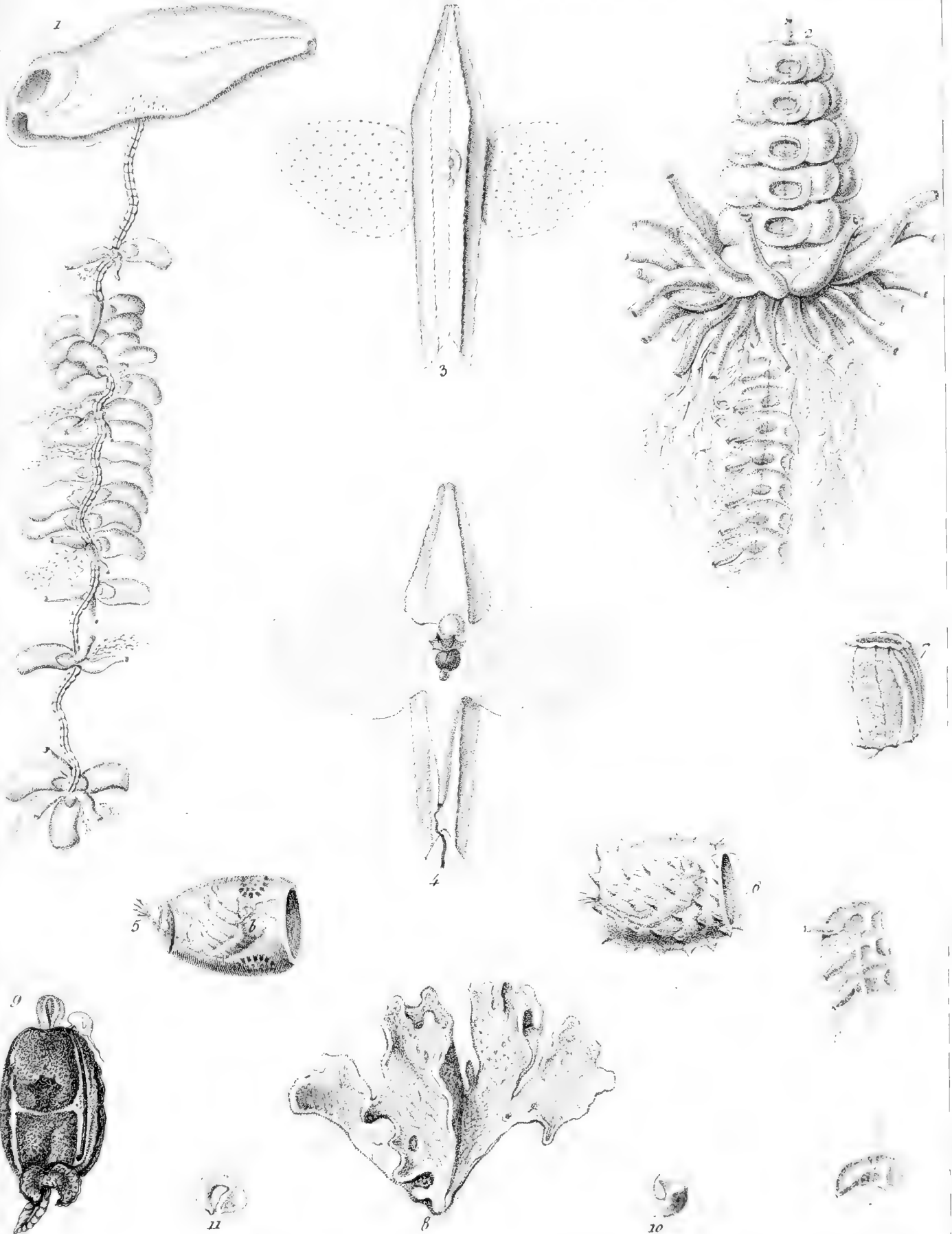

Inc. 1830.
 1. *Physalia cymbiformis*. 2. *Physospora rosacea*? 3, 4. *Cymbulia Peronii*. 5, 6, 7. *Dolium mediterraneum*, 5, *papillosum* 6, *sulcatum* 7. *Spongia mesenterina* 8.
Doridium carnosum 9.

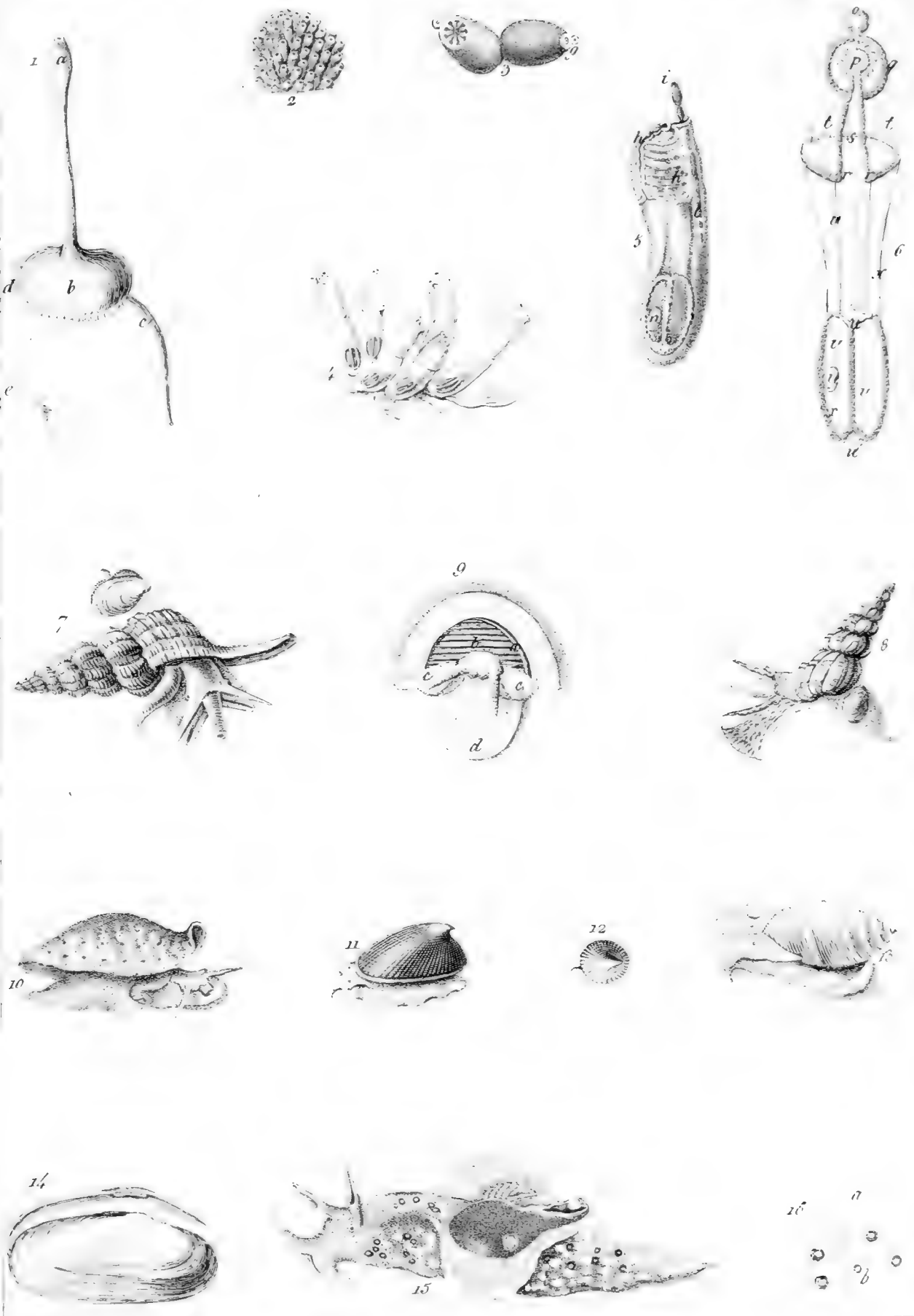

inc. 135 c
 2, 3 *Distoma fuscum* m. 4-6 *Polyclinum diazona*. 7 *Fusus clavatus*. 8 *Paludina*
communis. 10 *Sigaretus flavus*. n. r. 12 *Pileopsis Garnoti*. 13 *Serratella piscicula*. 14
Len-coarctatus. 15 *Aplysia punctata* β.

H/ ... r
CA... : ... SA

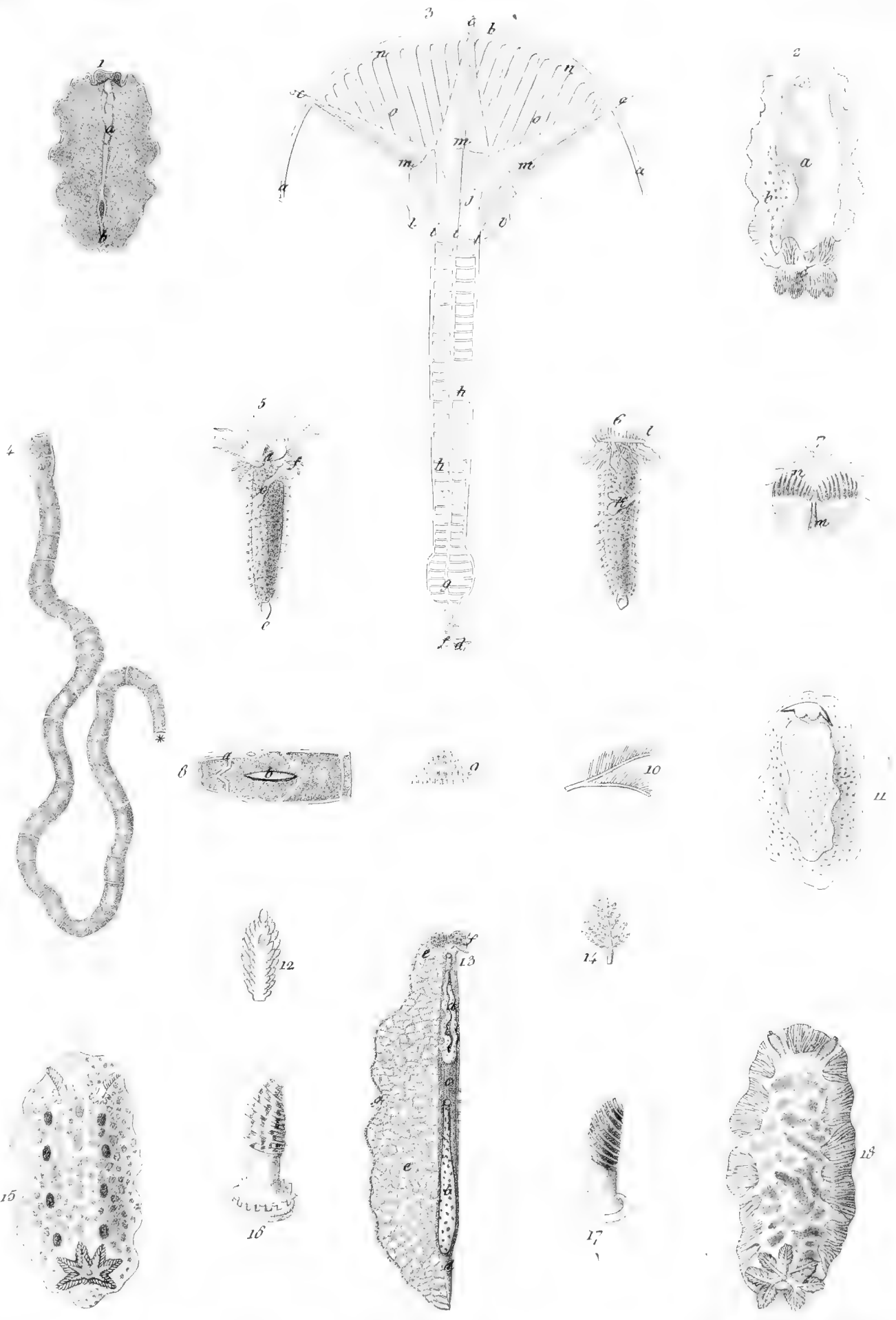

Inc. 1830.
 1, 7, 3 *Planaria aurantiaca*, 4, *Polia geniculata*, 5, 6, *Amphitrite auricomma*, *Loricis tuberculata*
 11, 15, *D. grandiflora* 2, 18.

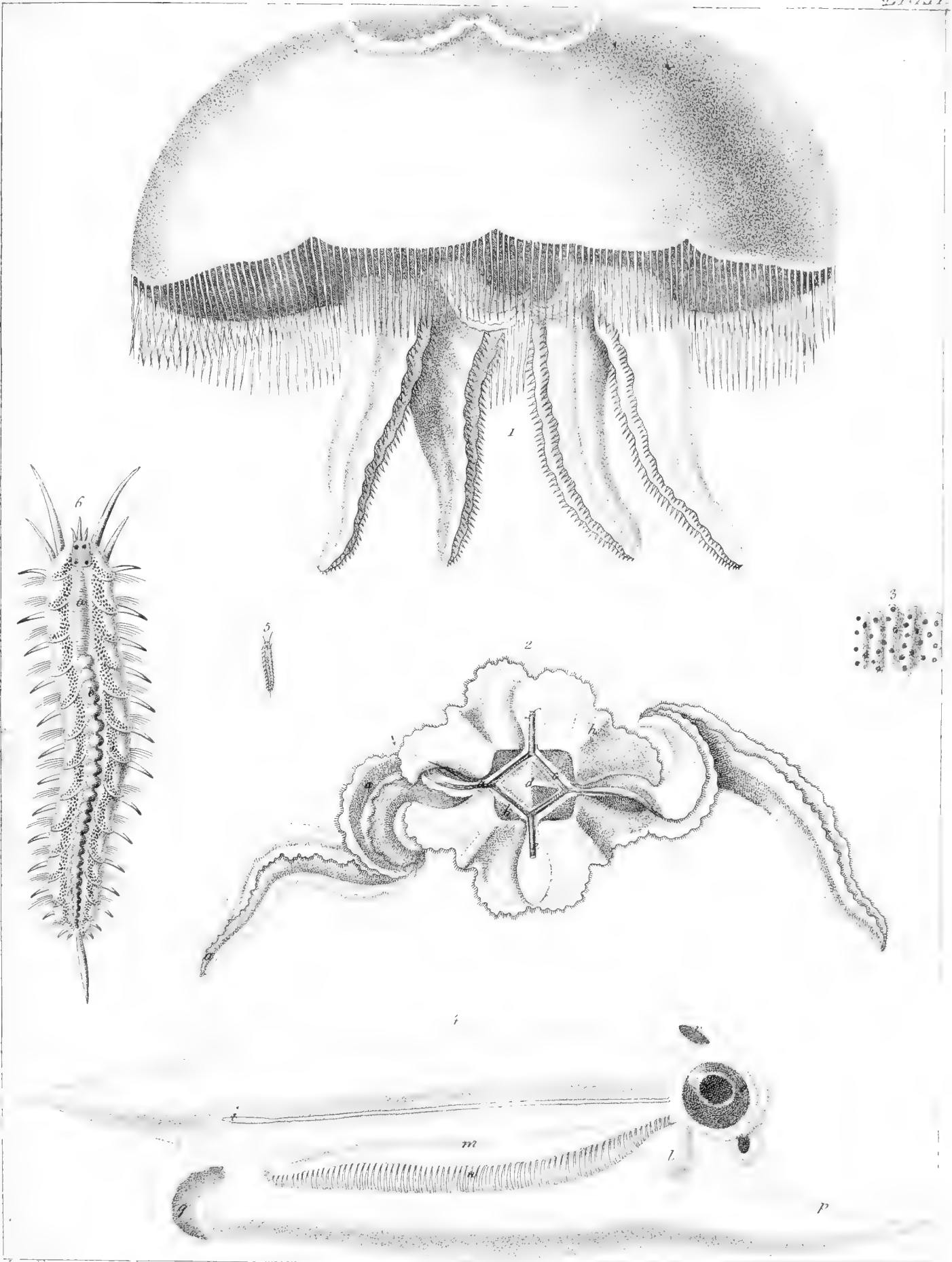

Inc. 1836.

1. Aurelia aurita. 2. Salpa maxima. 3. 6. Polynoe lunulata.

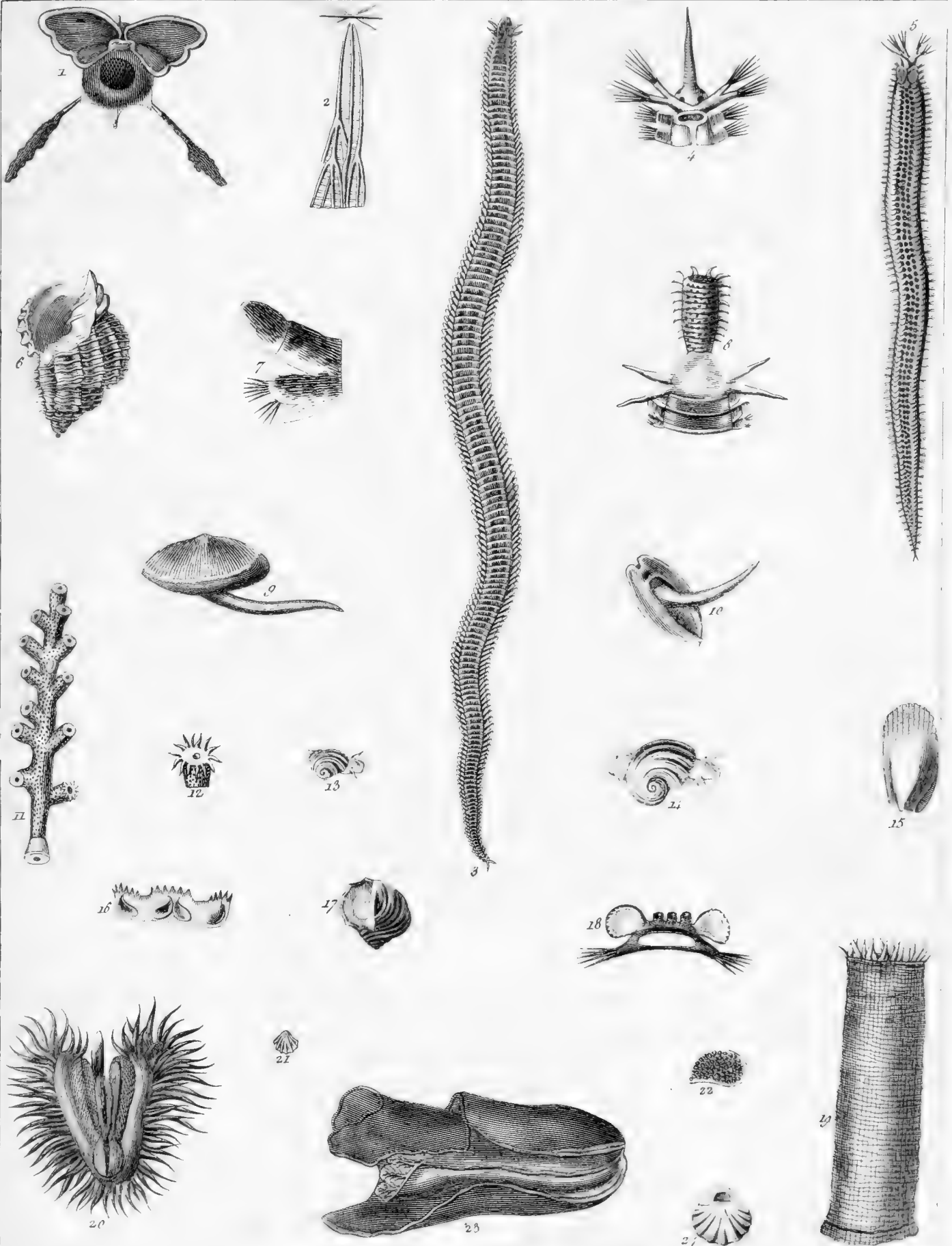

1. *Nyalca tridentata*. 2. *Lumbrinerus siphodonta*. 3. *Sigalicu arenosum*. 4. *Pancellaria cancellata*.
 5. *Hiatella striolata*. 6. 12. *Zoanthus arenaceus*. 7. 13. 14. 17. *Turbo costatus*. 8. 15. 20. *Ostrea fragilis*. 9.
Actinia longata. 11. 21. 24. *Terebratulida detruncata*. 23. *Loridium aphysiaciformis* p.

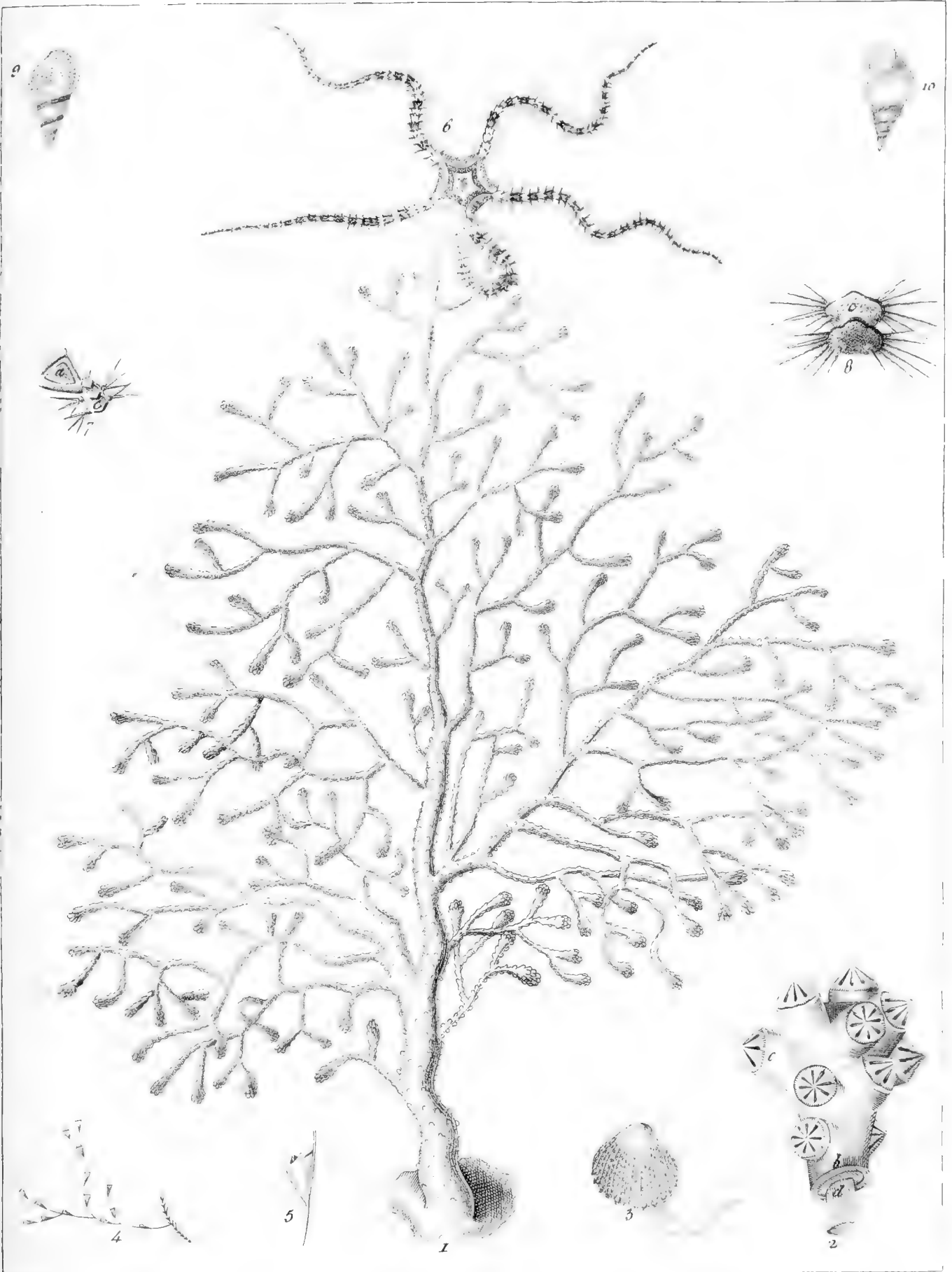

inc. 1830
 1. *Gorgonia villoso-annulata*. 2. *Cardium papillosum*. 3. *Chamaelea variabilis*. 4. *Pisera violacea*.

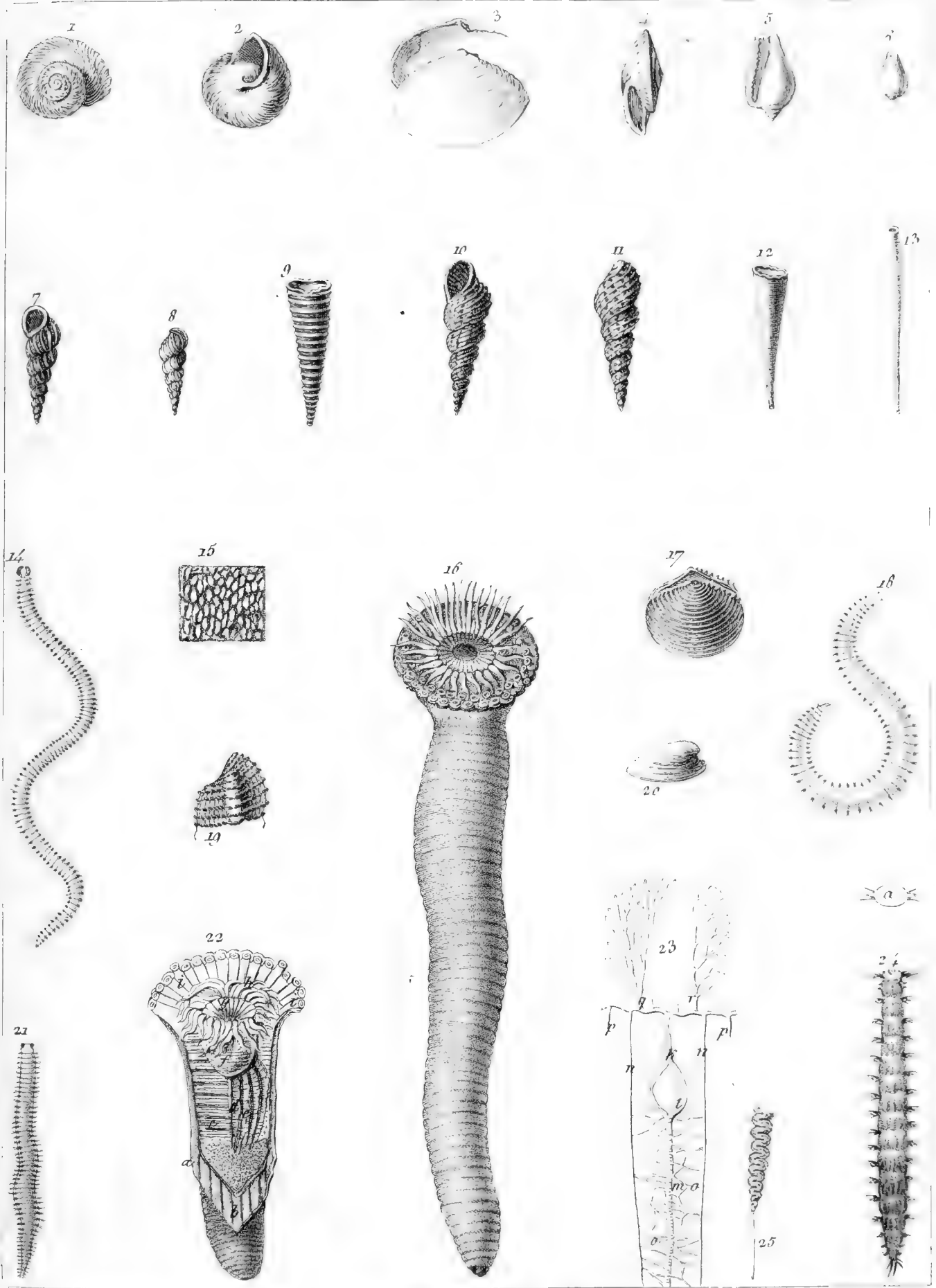

Inc. 1830.
 1, 2, 3 *Helix albella* 3 *Tellina glabrella* 5, 6 *Crato cypricola* 7, 8 *Scalaria communis* duo
 11 *Melania costulata*. *Crescis zonata* 9, *striata* 12, *acicula* 13, 17 *Venus hyalelloides*, 10
Cerianthus cornucopiae 14, 18, 21. *Vaiades Cantuini* 23. *Ancylus fluvialilis* 24. *Hydrobia sicula*

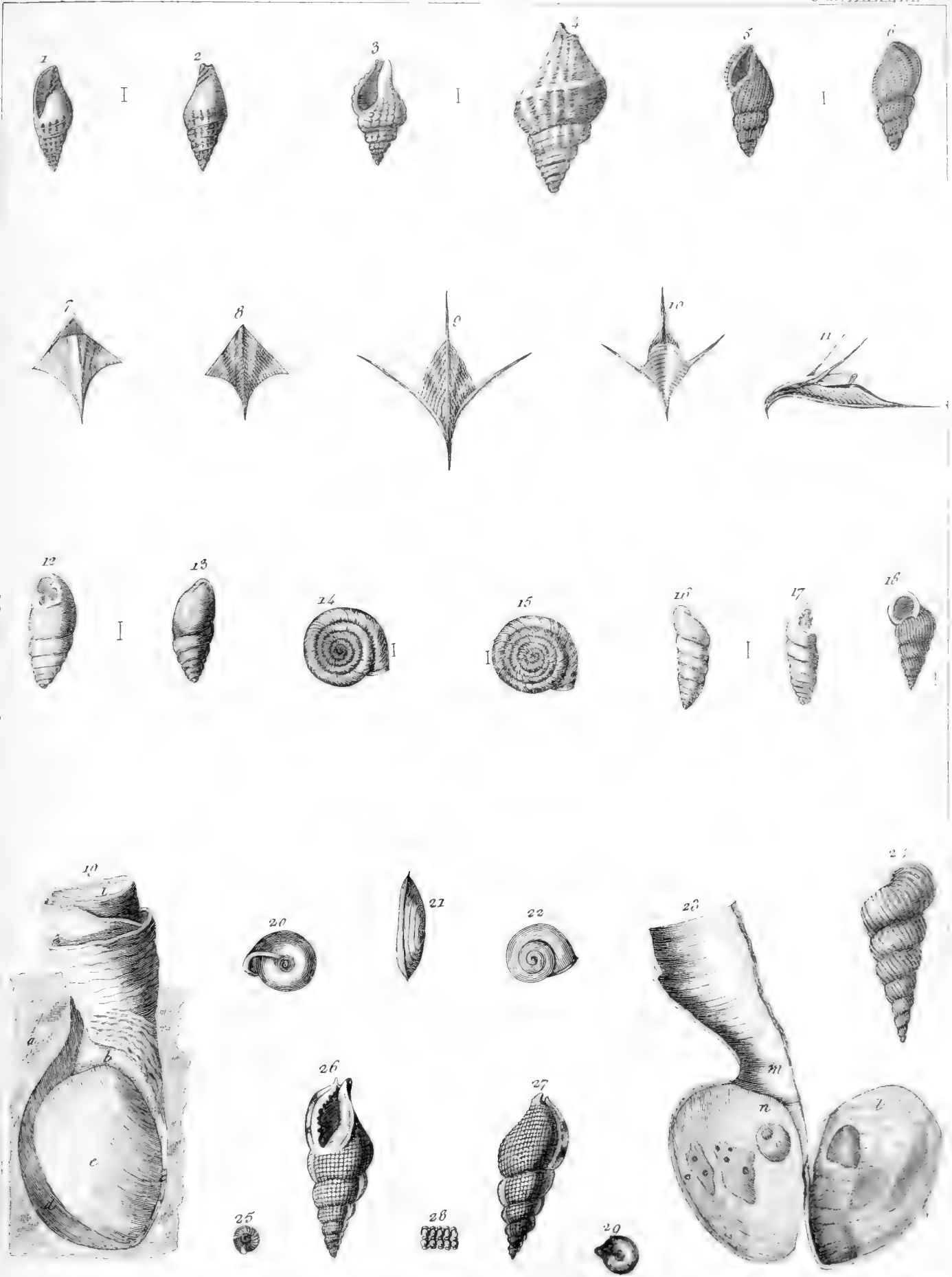
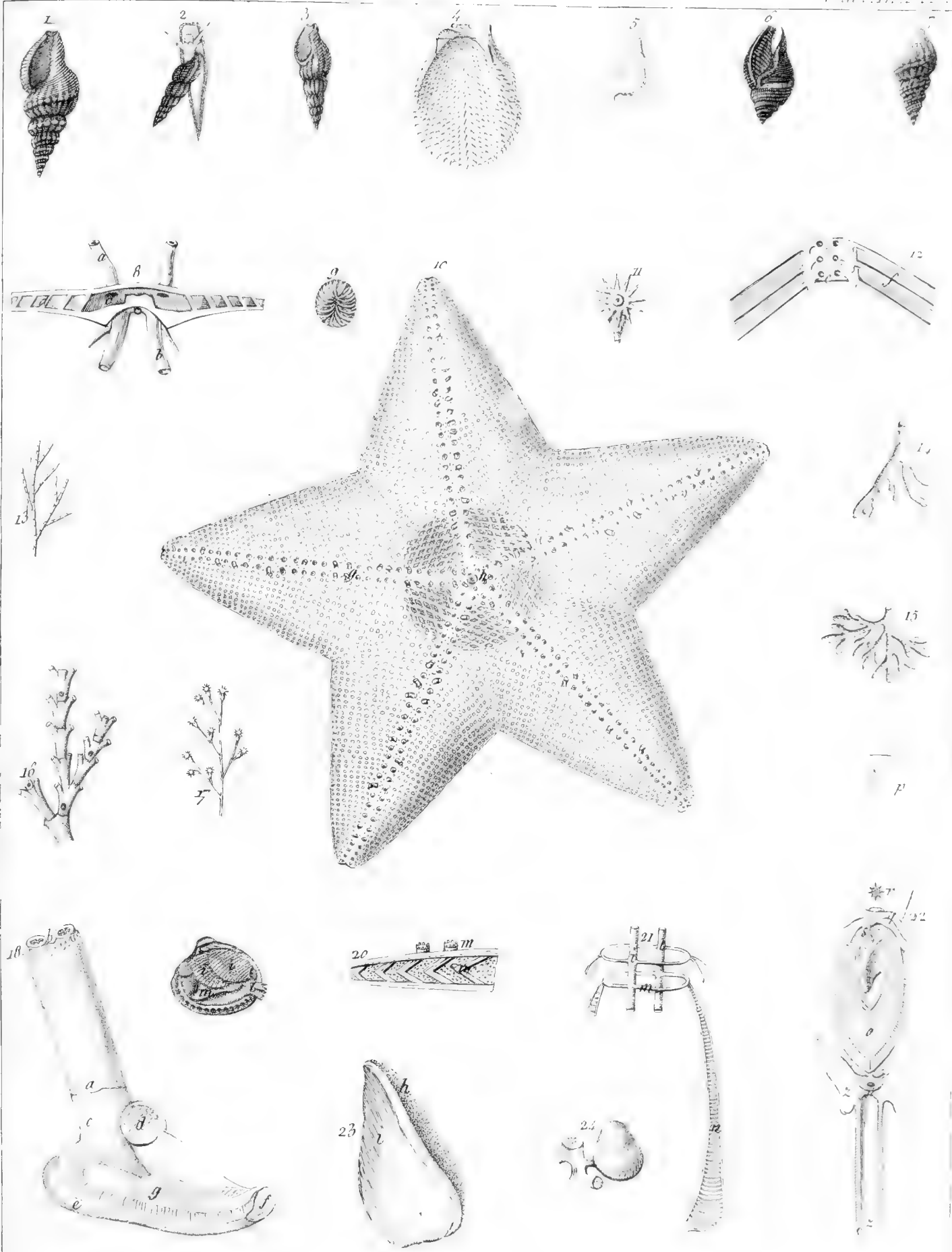

Fig. 1230.
 1. 6. *Mangelia* Poli. *Cleodora lanceolata* 7. 8. *C. cuspidata* 9. n. *Pupa tridens* 12. 13. *P. quadridentis* 16. 17. *P. p. h. stoma patulum* 18. 24. *Clavagella sicula* 19. 23. *Tritonium Bonanni* 26. 28. *Helix retundata* 15. 25. 20.





Inc. 1830.
 1, 7. *Pleurotoma zonatis*. 2, 3. *Mangelia Ginnanni*. 4, 21. *Spondylus aculeatus*. 10. *Stelias rosacea*. *Molluscum Clavagellae siculae* 18, 23, 22 et *Veneris rudis* 19.



1, 2 *Crula triticea*. 3, 4 *Helix elegans*. 5, 6, 11 *Pupa lucana*. 7, 8 *P. marginata*. 9, 10, 15 *Physa hyppocorum*.
 12, 13 *Pleurotoma echinata*. 14, 25 *P. oblonga*. 18, 20 *Calyptroca sine nsis*. 21 *C. muricata*. 17, 21 *Pileopsis hungarica*. 16,
 2 *P. trochocera ameoformis*. 23 *Cardium striatulum*. 24 *Purpura haemastoma*. 27, 28 *erithium aegyptiacum*.

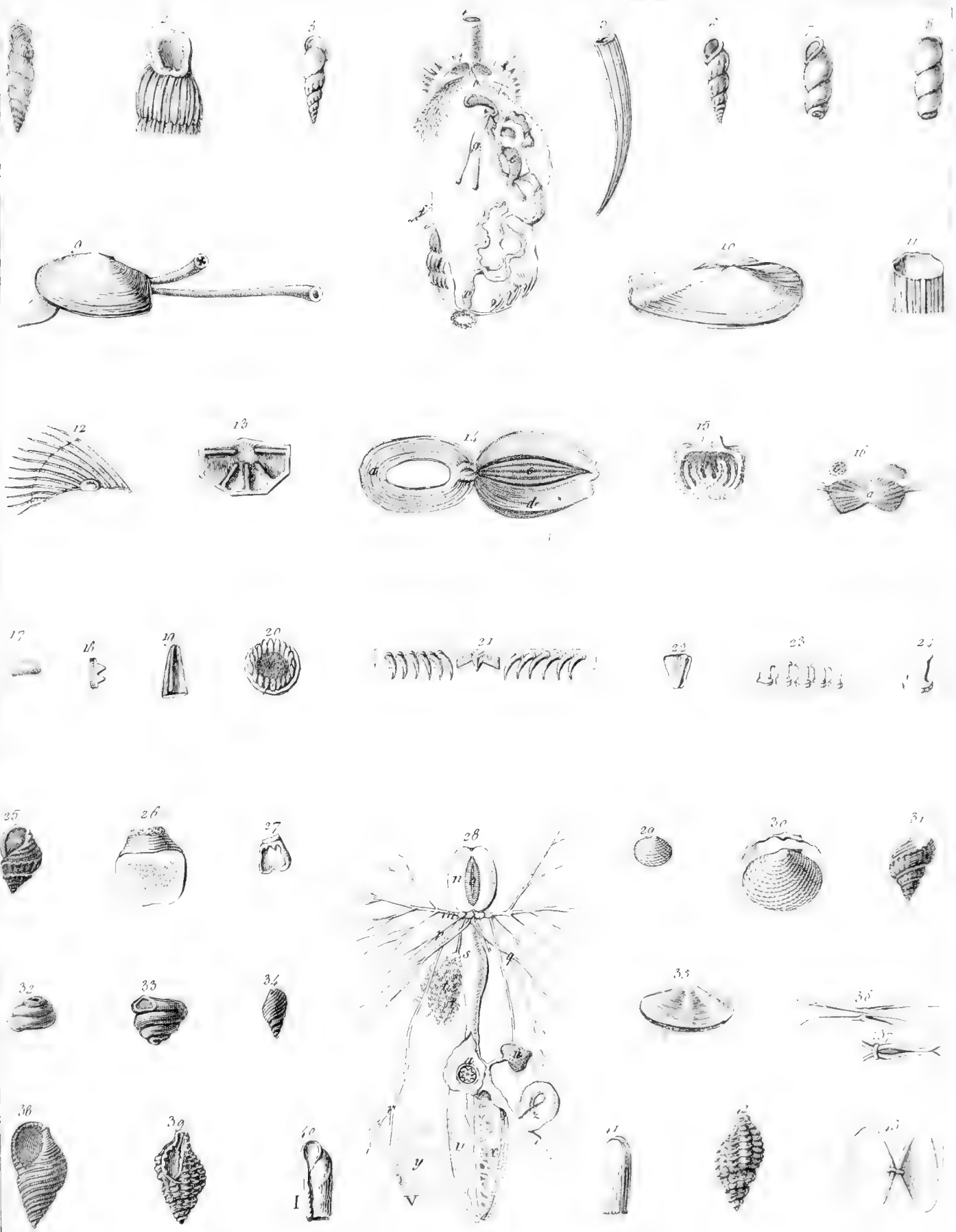

12 *Clausilia inflata*, 3, 6 *Rissoa acicula*, 25, 31 *R. Montagni*, 5, 11 *Dentalium dentalis*, 7, 8 *Truncatella lucrigata*, 9 *Tellina papyracea*, 10 *T. coruscans*, 35, 43 *T. parthenopaea*, 29, 30 *Venus cancellata*, 32, 33 *Helix rupestris*, 34, 38 *Buccinum peloritana*, 39, 42. *Murex postdiluvianus*, 40, 41. *Bulla convoluta*.

Inc 2830

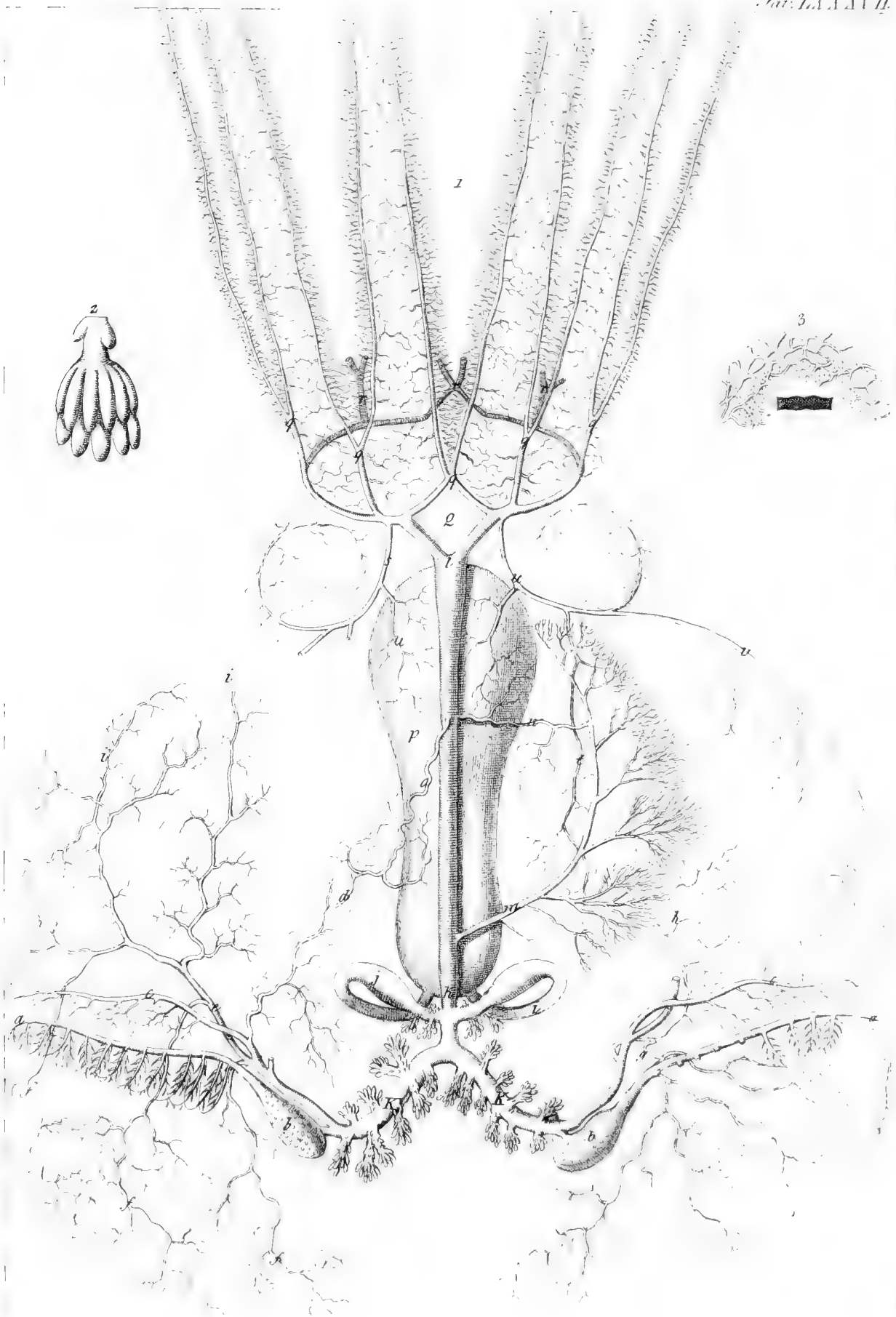

Inc. 1830.

Systema venosum *Cetopi vulgaris*.

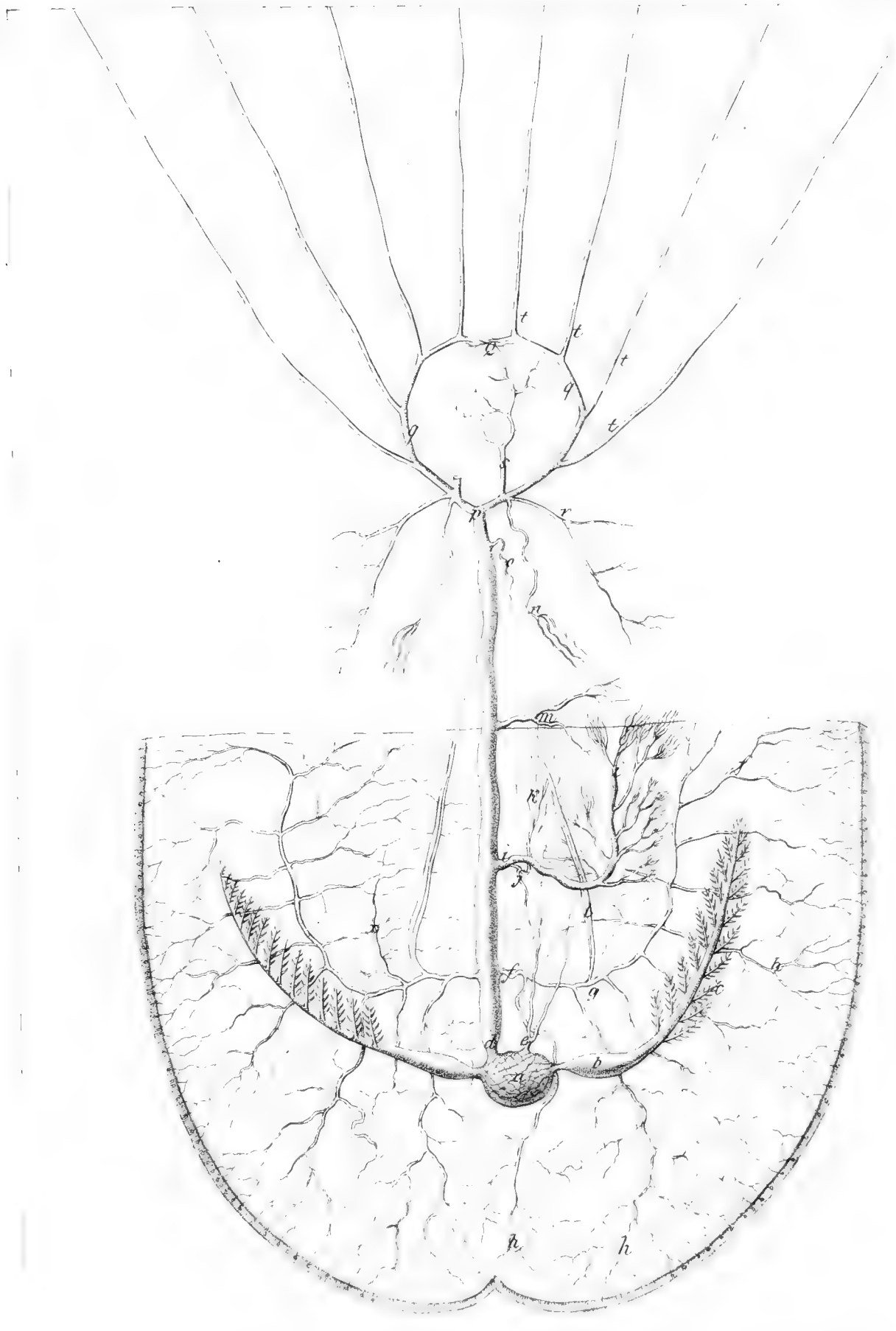

inc. 1830.

Systema arteriosum Octopi vulgaris.

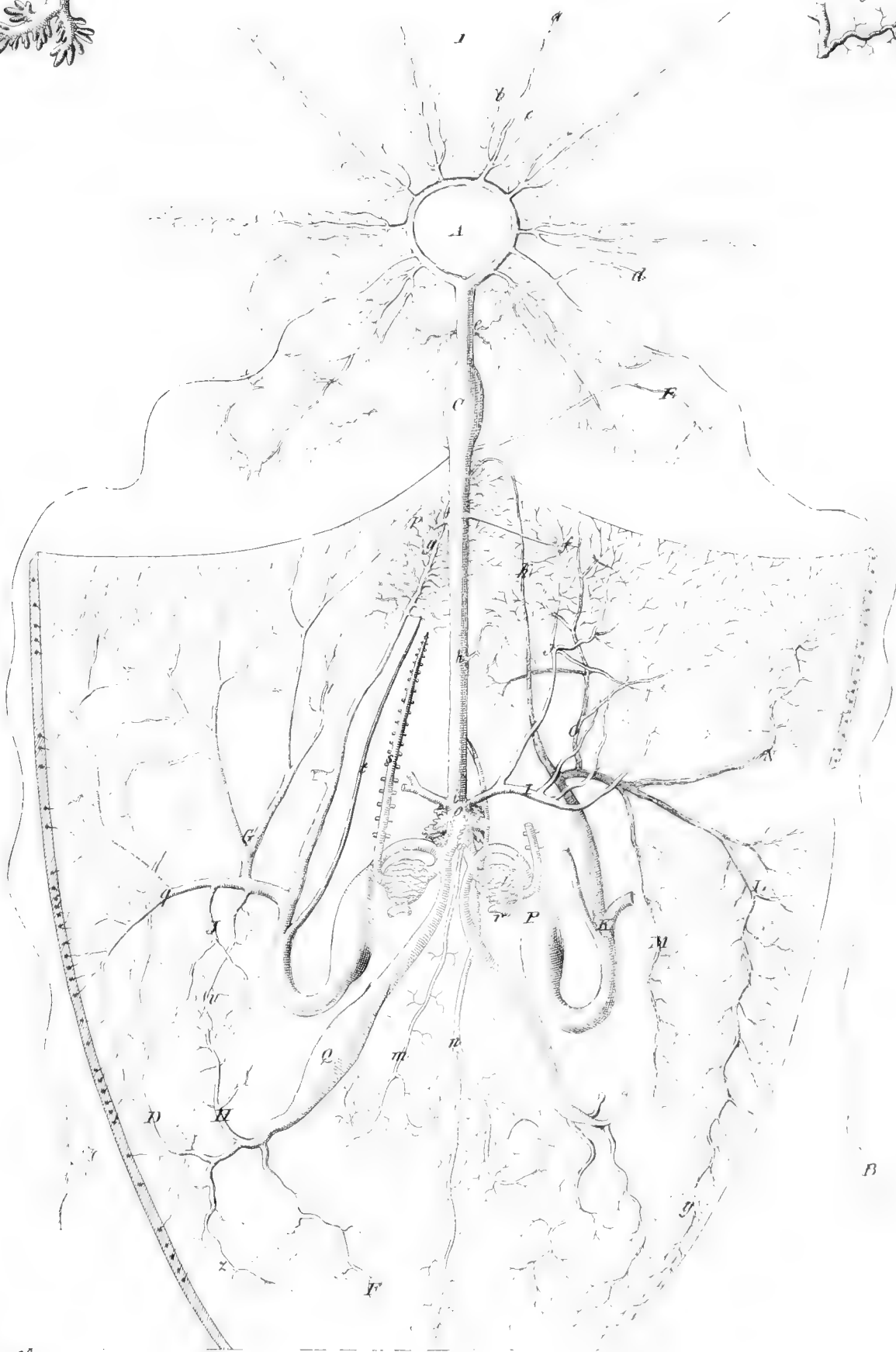
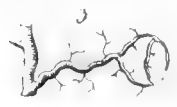

Tab. 2830.

Systema venosum *Sepiae officinalis.*

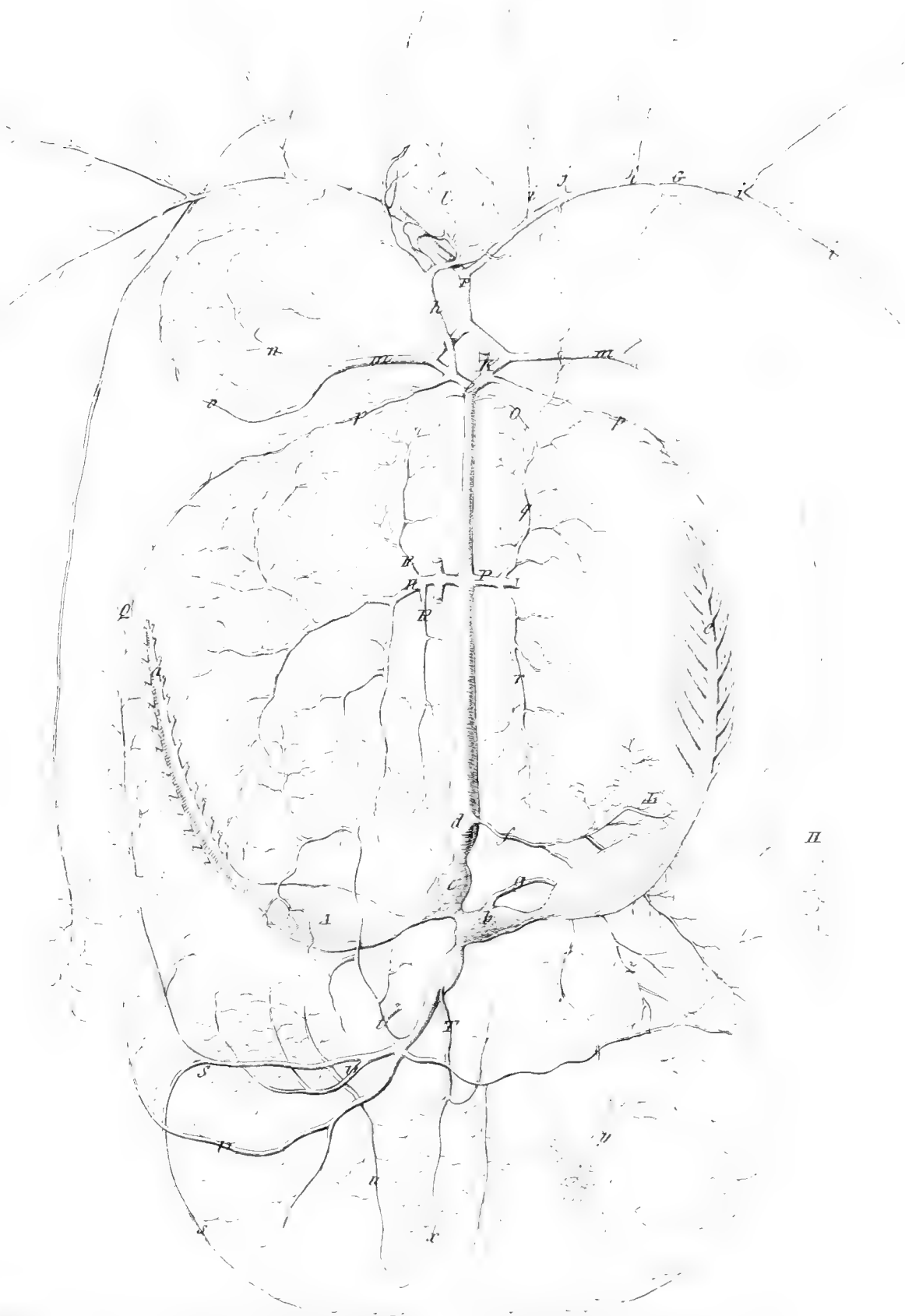

Systema arteriosum *Sepiae officinalis*.

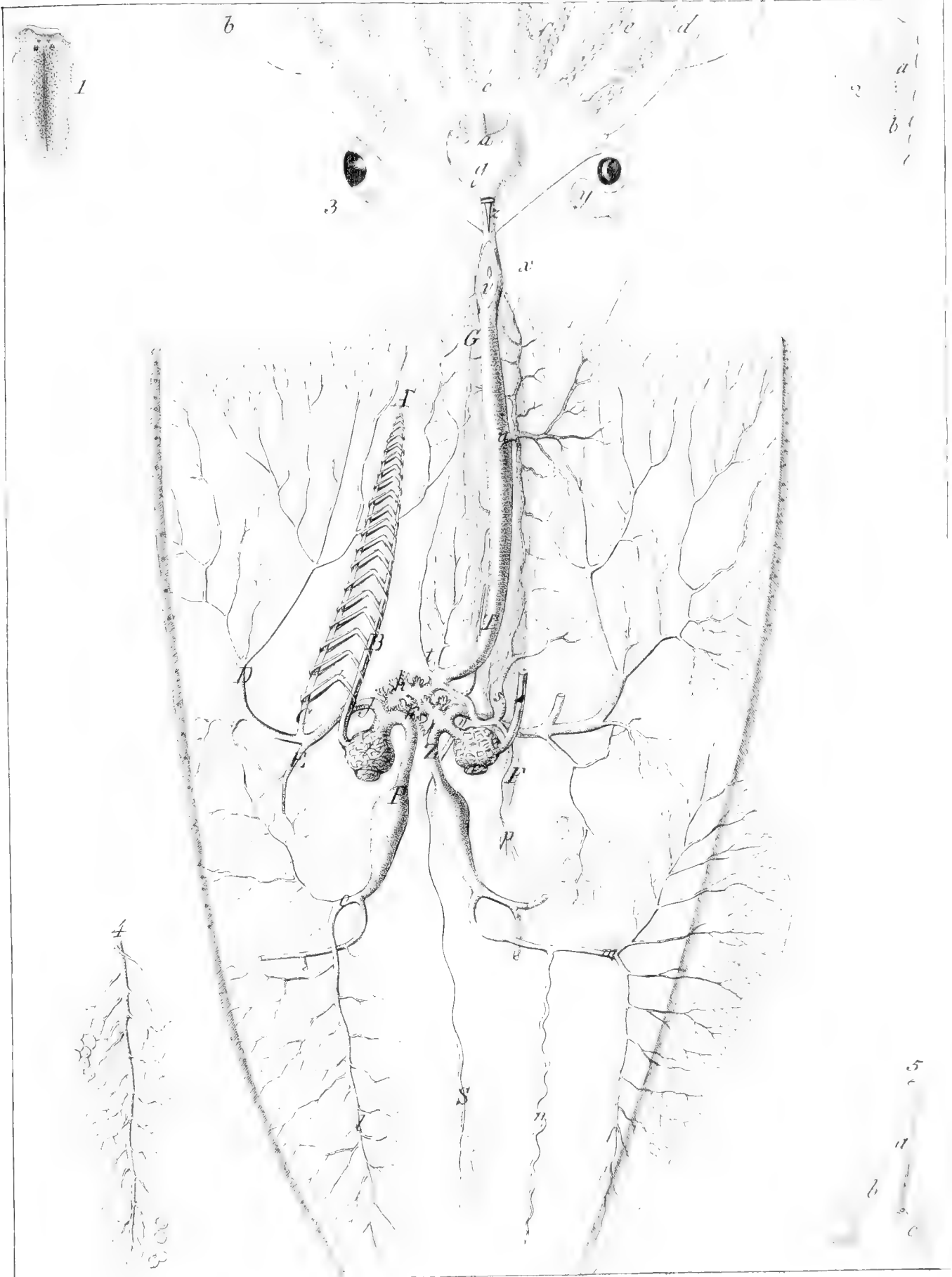

Encl. 830.

3. Systema venosum *Loliginis vulgaris*

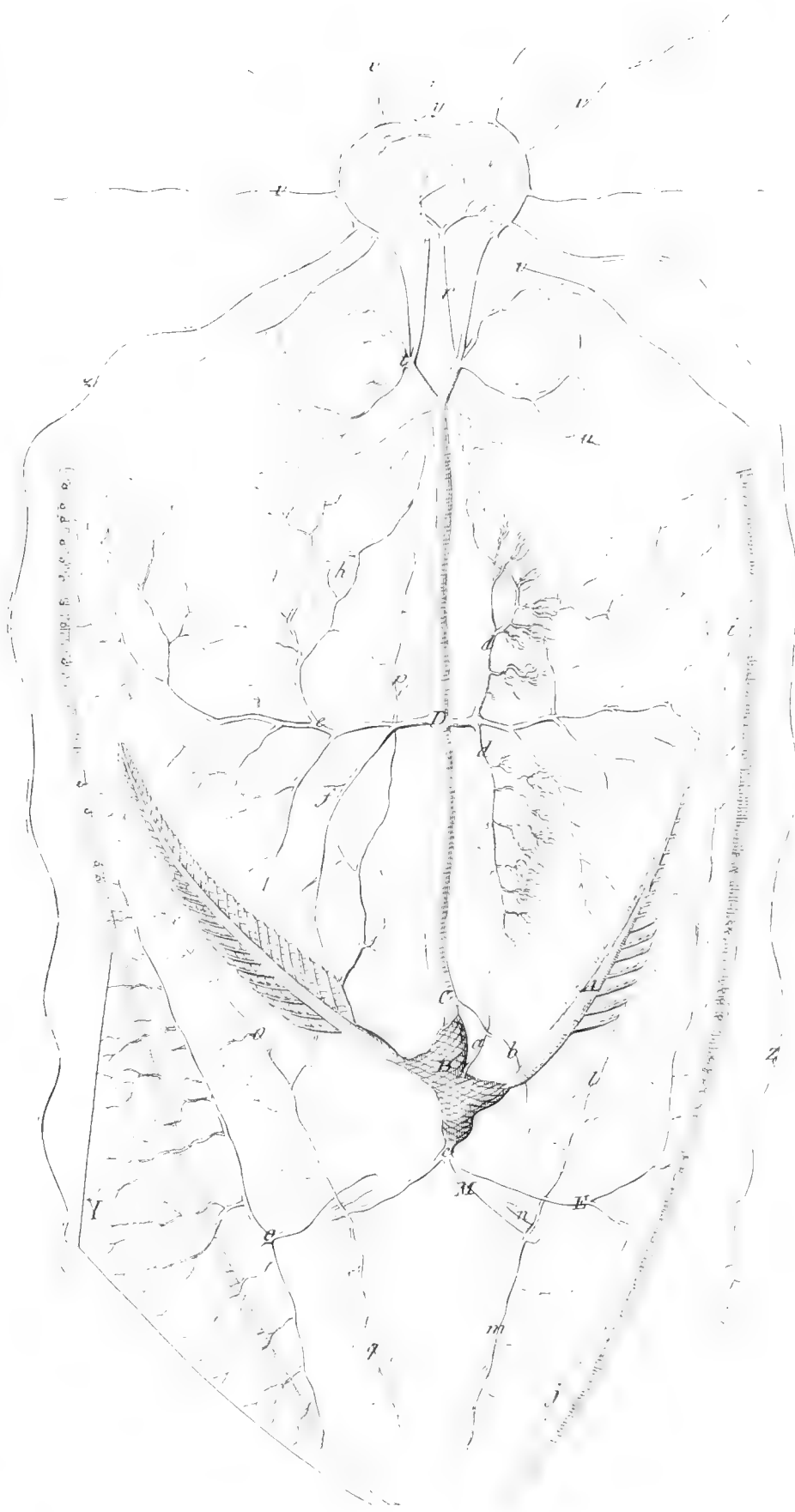

Inc 1836.

Systema arteriosum *Loliginis vulgaris* 1. Polystoma 2. Monostoma 3
 et Amphistoma 4, 5. *Loliginum*.

MIT
CAMBRIDGE, MA USA

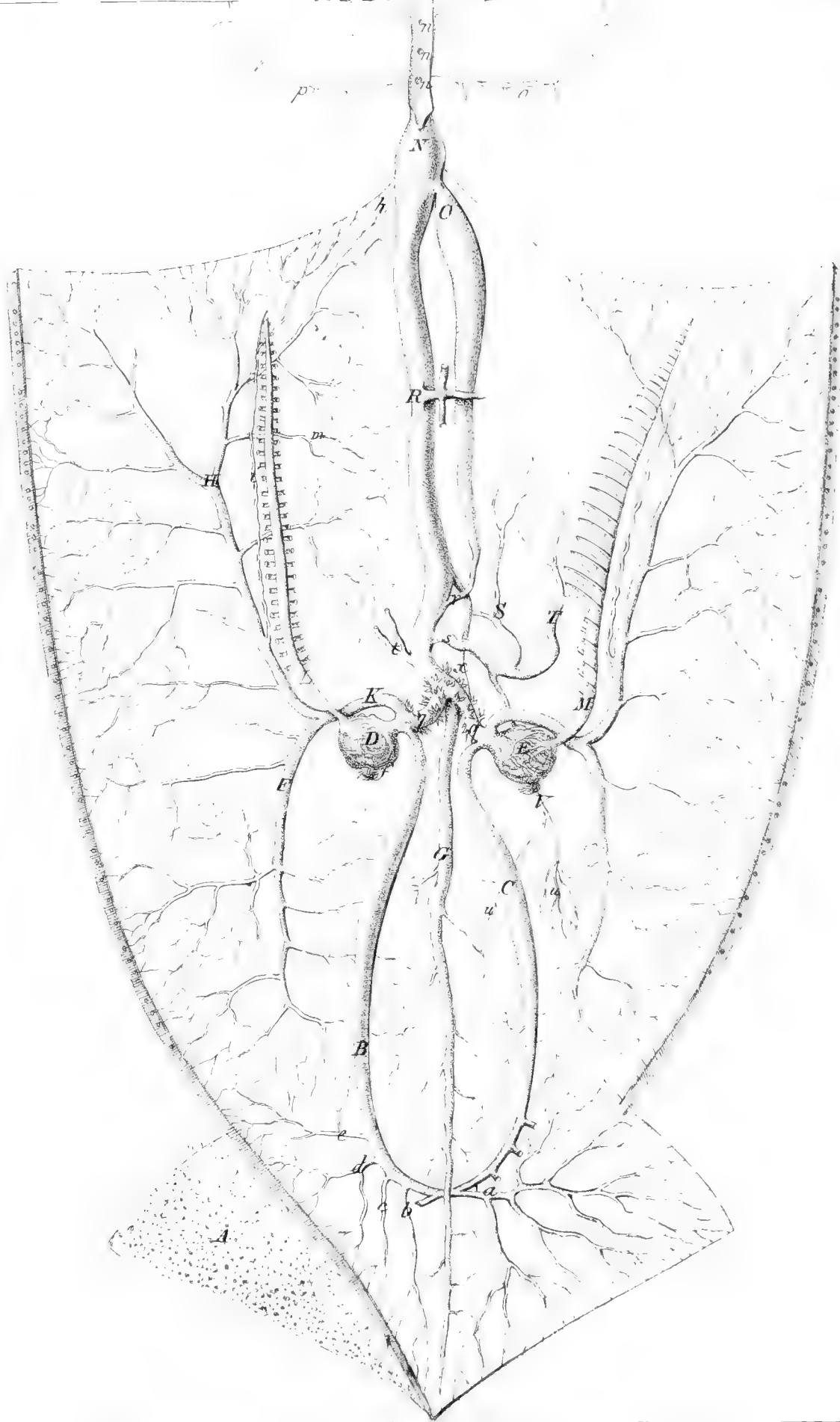

Enc. 1830.

Systema venosum *Loliginis sagittatae.*

... CITY
... USA

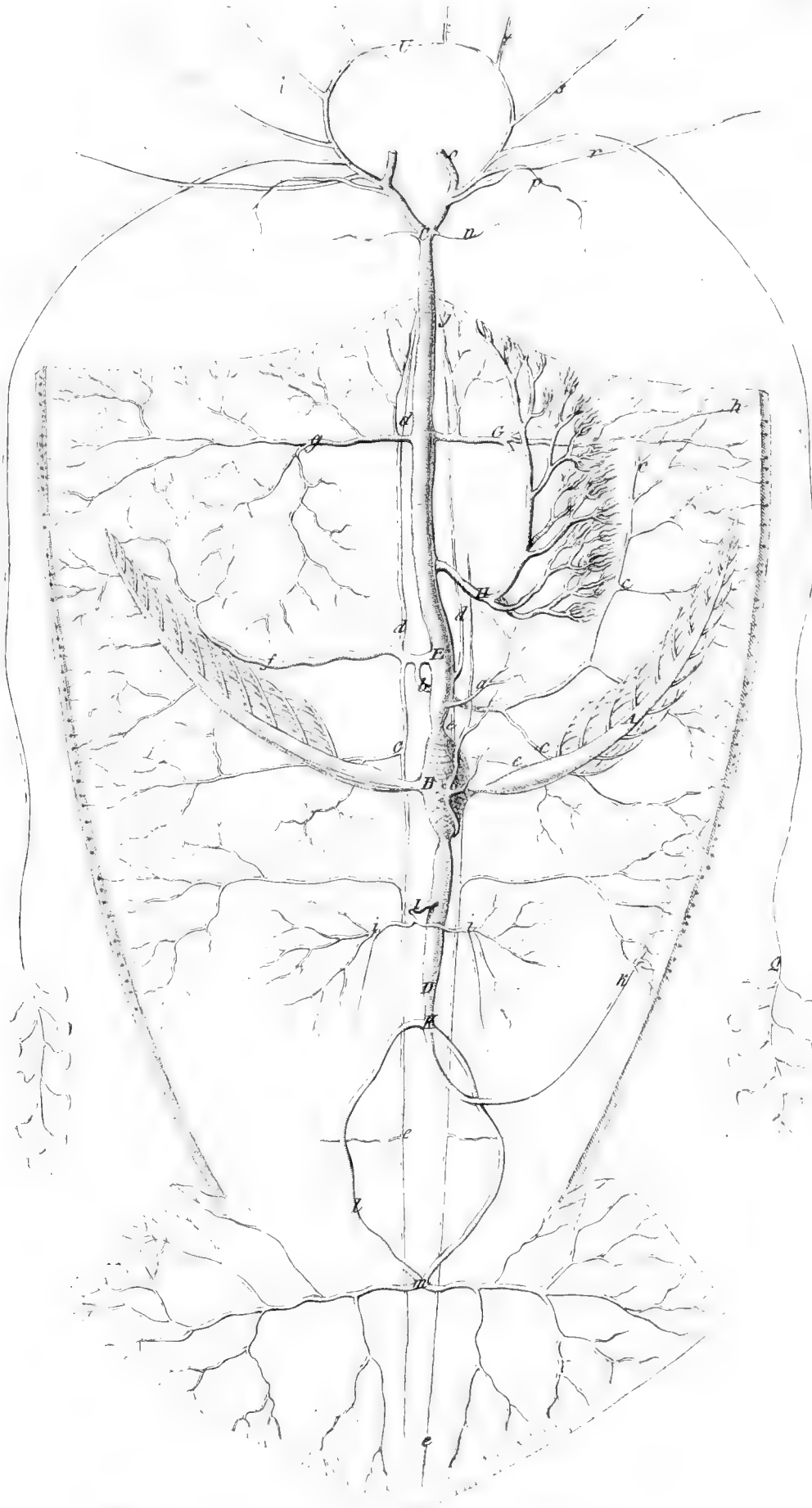

Inc. 1836.

Systema arteriosum *Vespugo sagittatae*.

MOT LIBRARY
HAT ... CITY
A

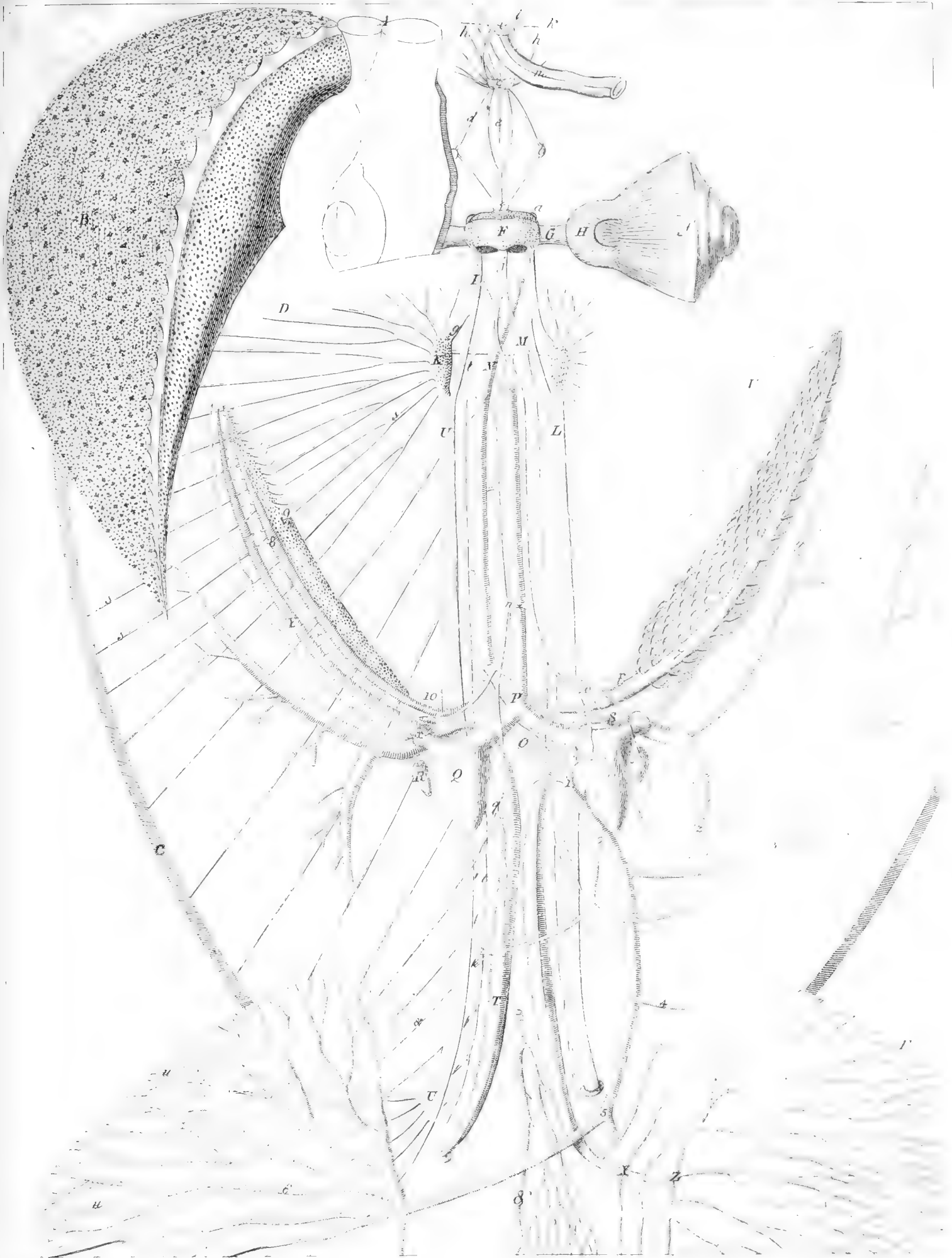

Tab. 1630.

Systema sanguineum ac nervosum *Loliginis telaropteri*.

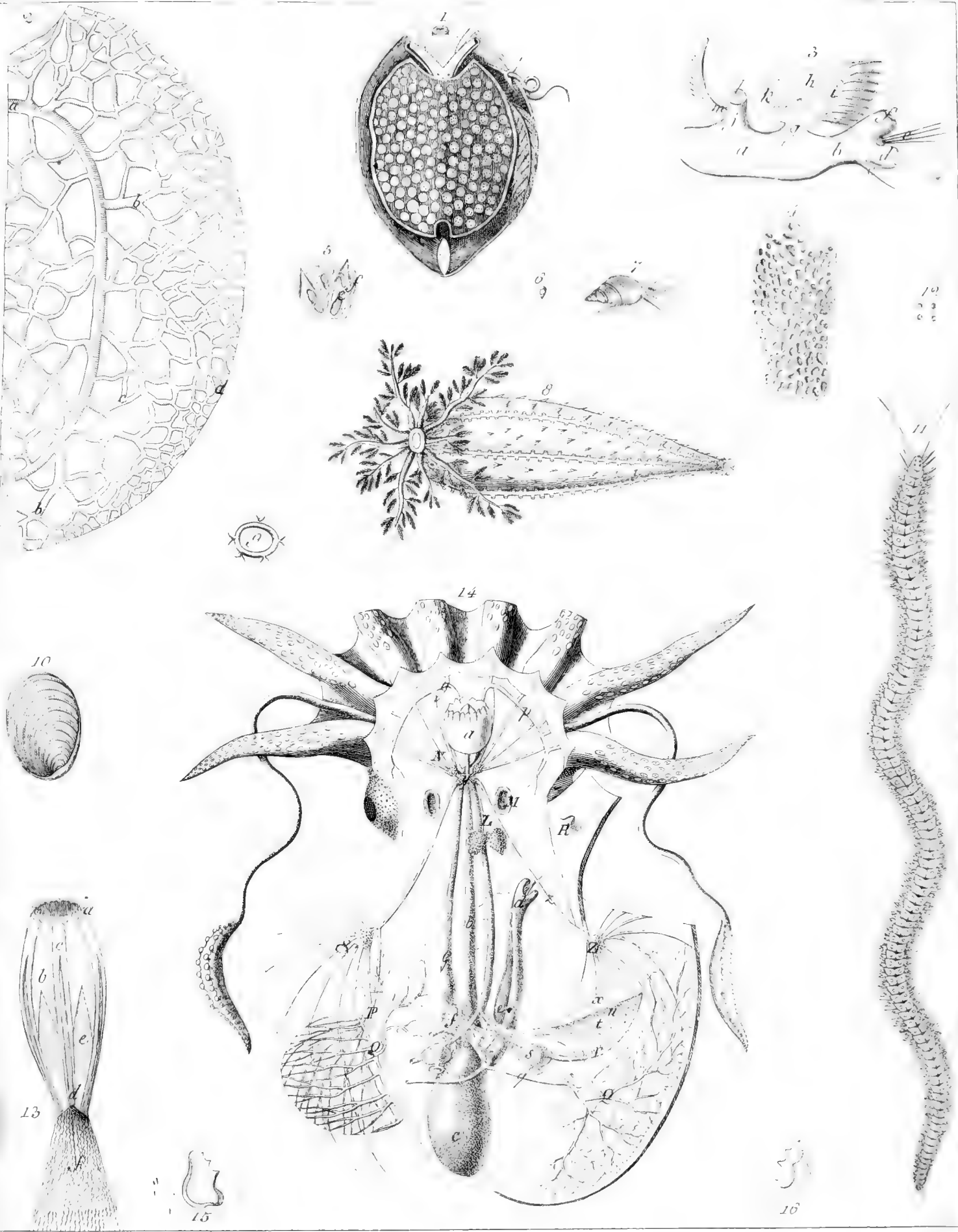

Inc. 1850.
 1. *Pleurobranchus Peronii*. 4. *Spongia clathrato-hyalina*. 6. *Rissoa canaliculata*.
 8. *Helothuria Nanciana*. 11. *Sigalion squamosum*. 14. Anatomie *Leptoclema macresomati*.

USA

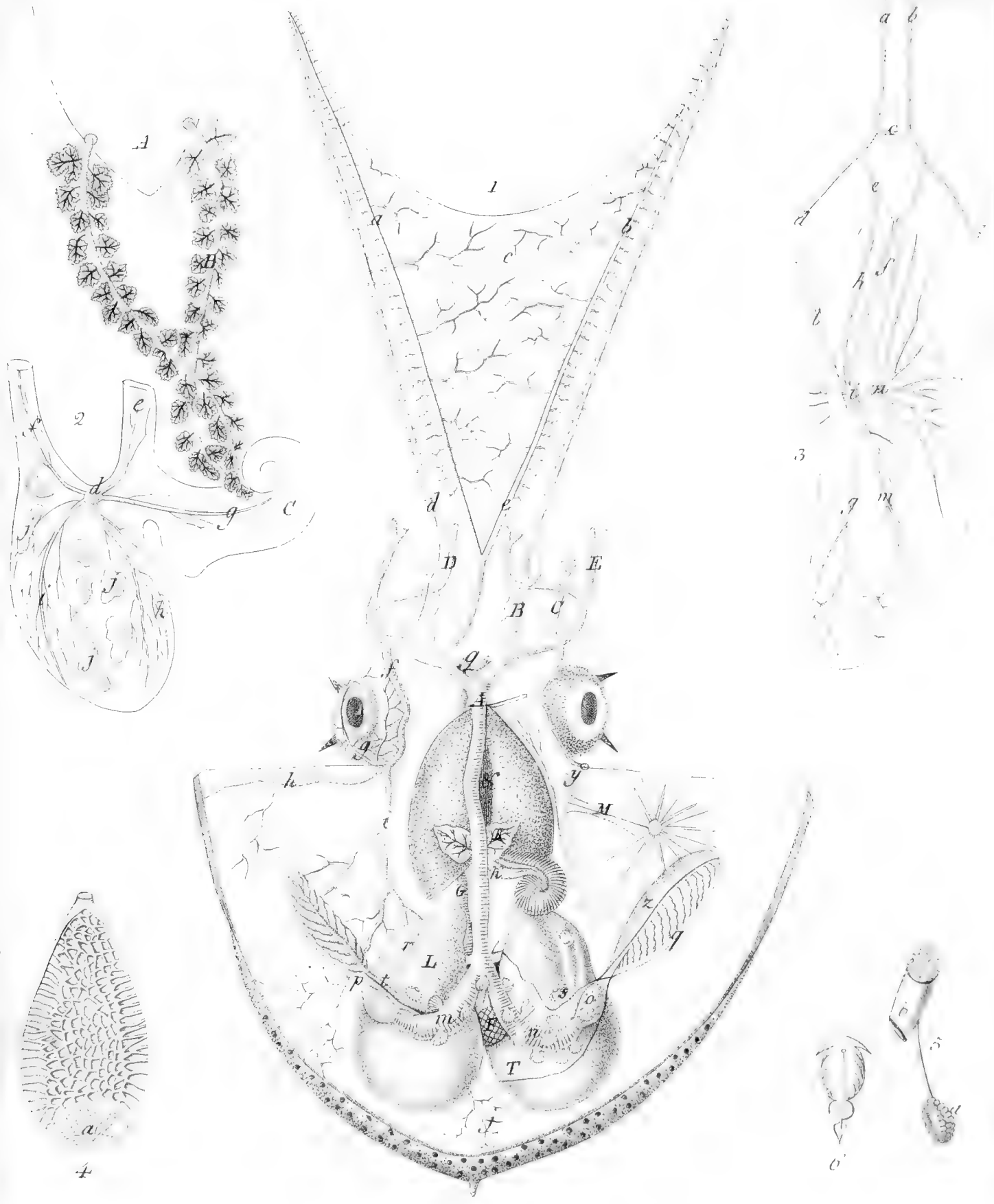

1. *Systema venosum Octopi tetricus*, 2. *Pancreas et nervi Loliginis teleari*,
 3. *nervi Sagittularie*, 4. *Atramentarium C. merohelae*

Y
US4

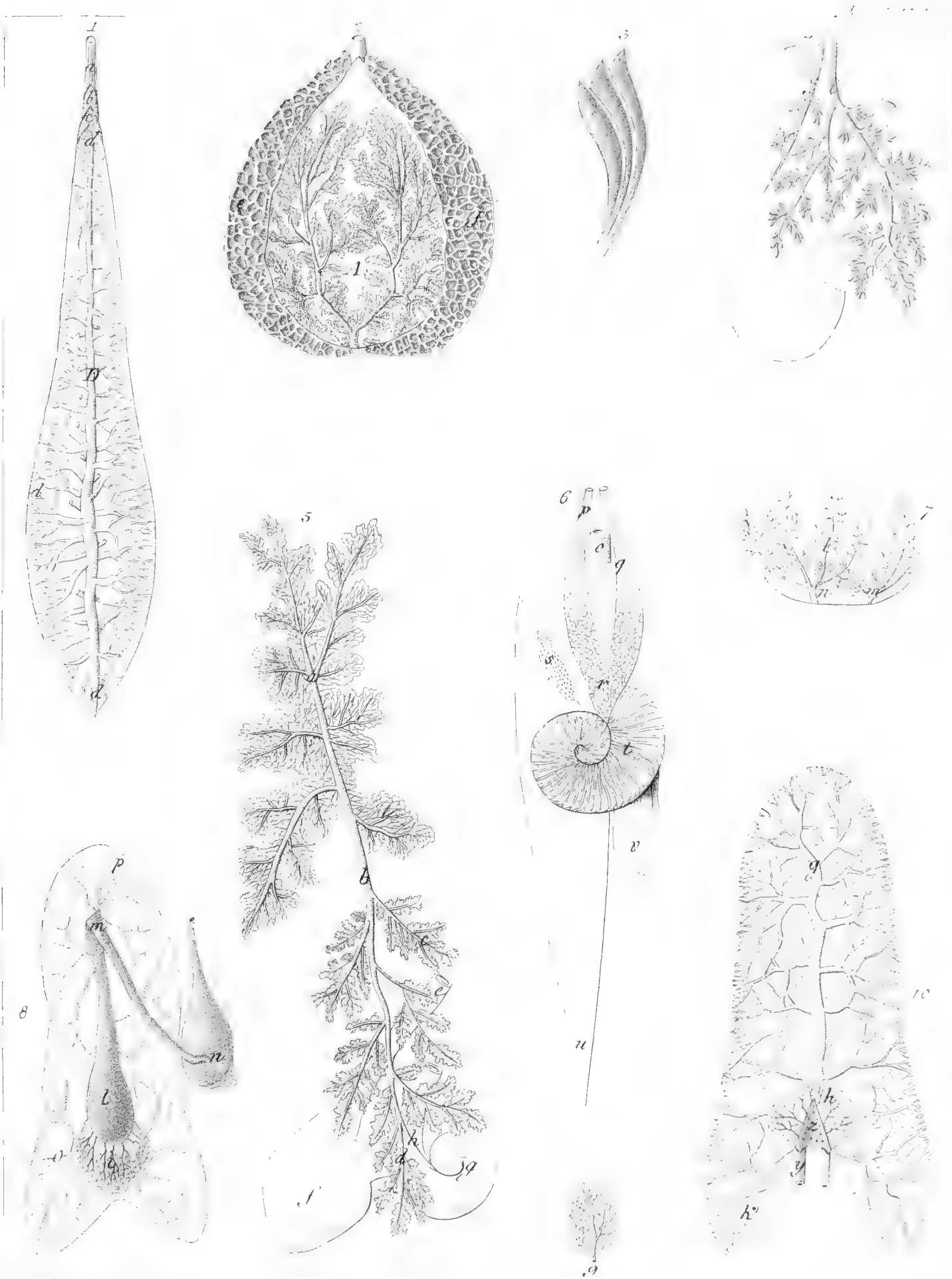

In c. 1830

Hepar, pancreas ac atramentarium Cephalopodum.

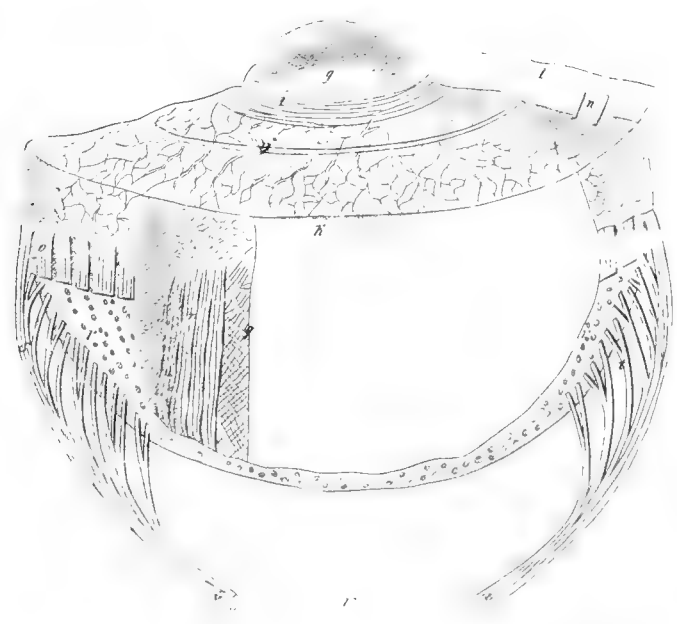
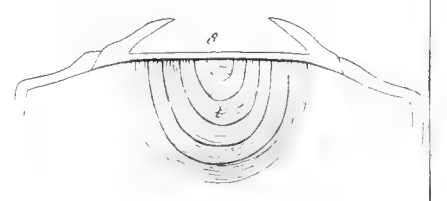
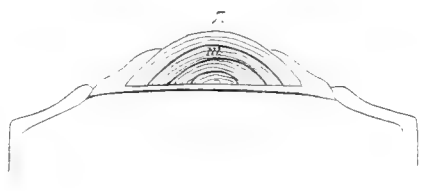
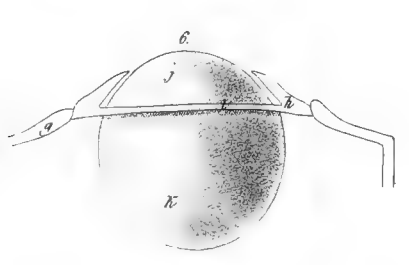
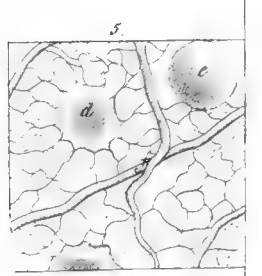
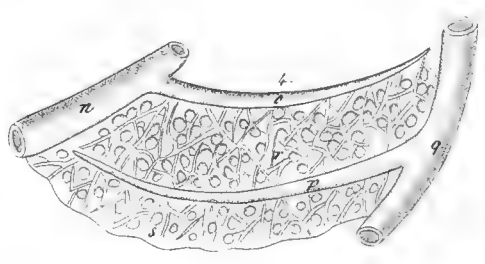
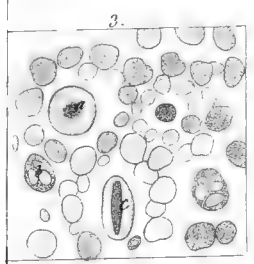
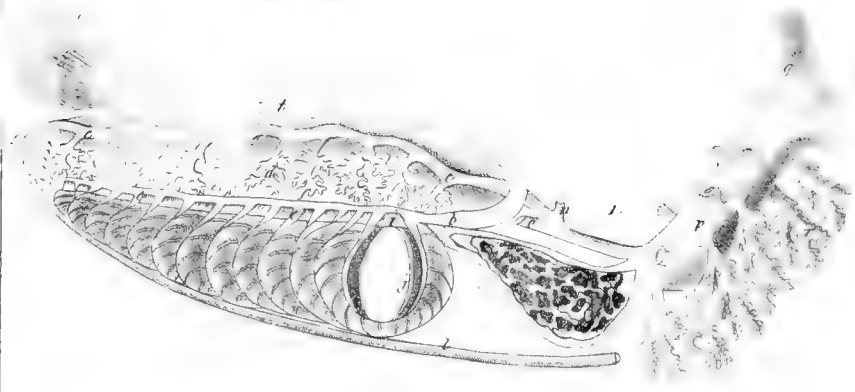

Anatomie branchiarum et oculi *Coina*

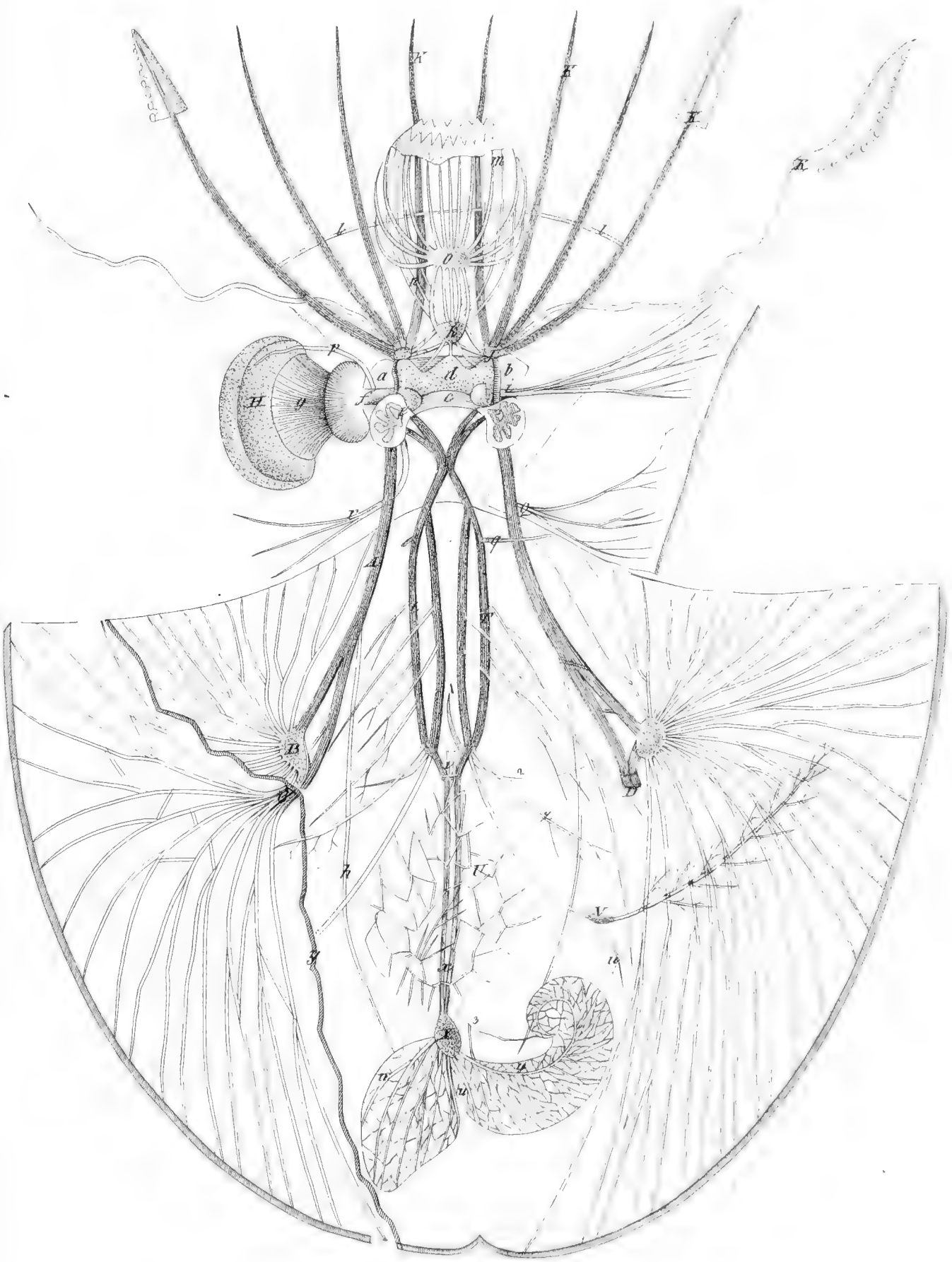

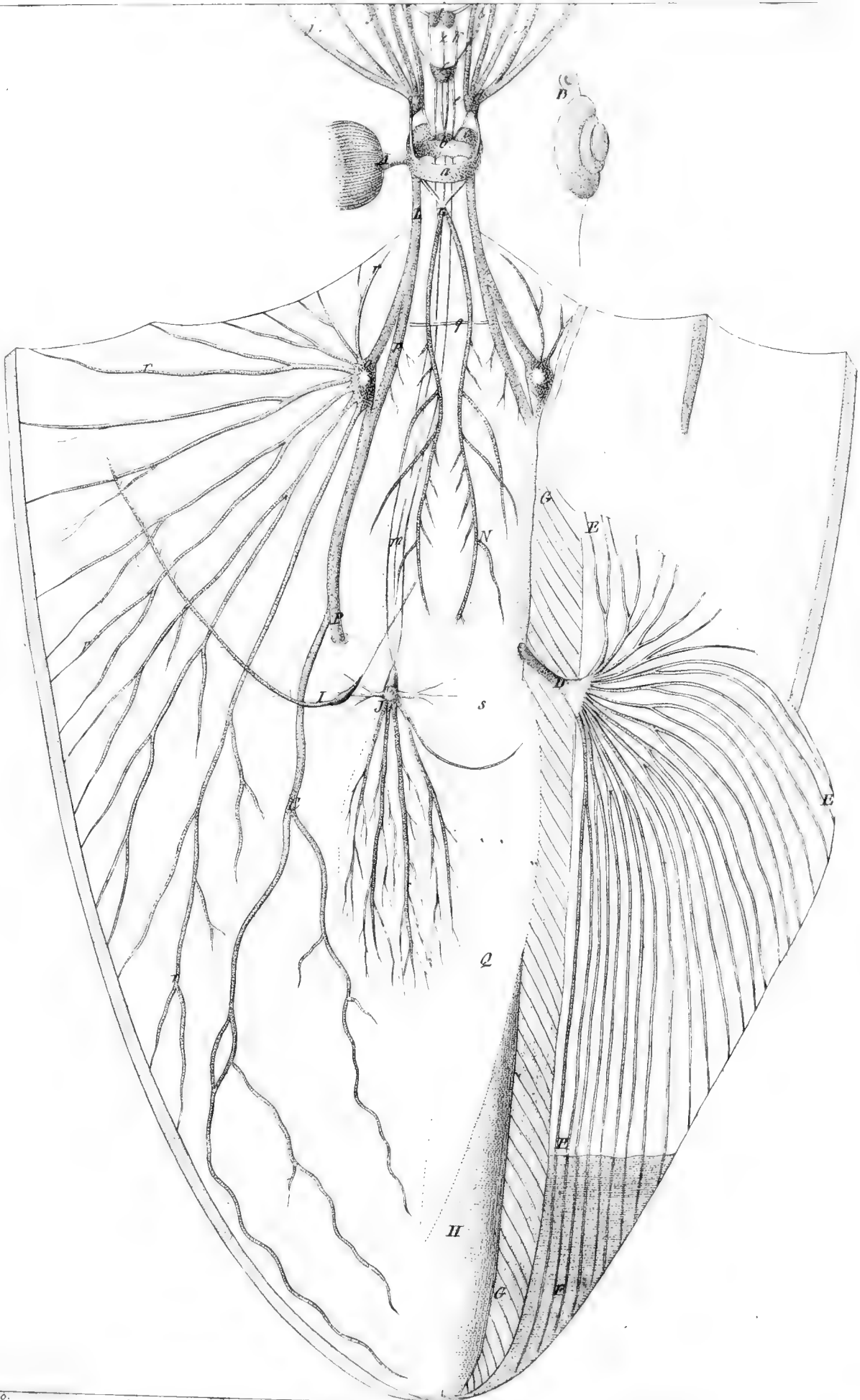

Inc. 1836.

Systema nervosum *Loliginis communis*.

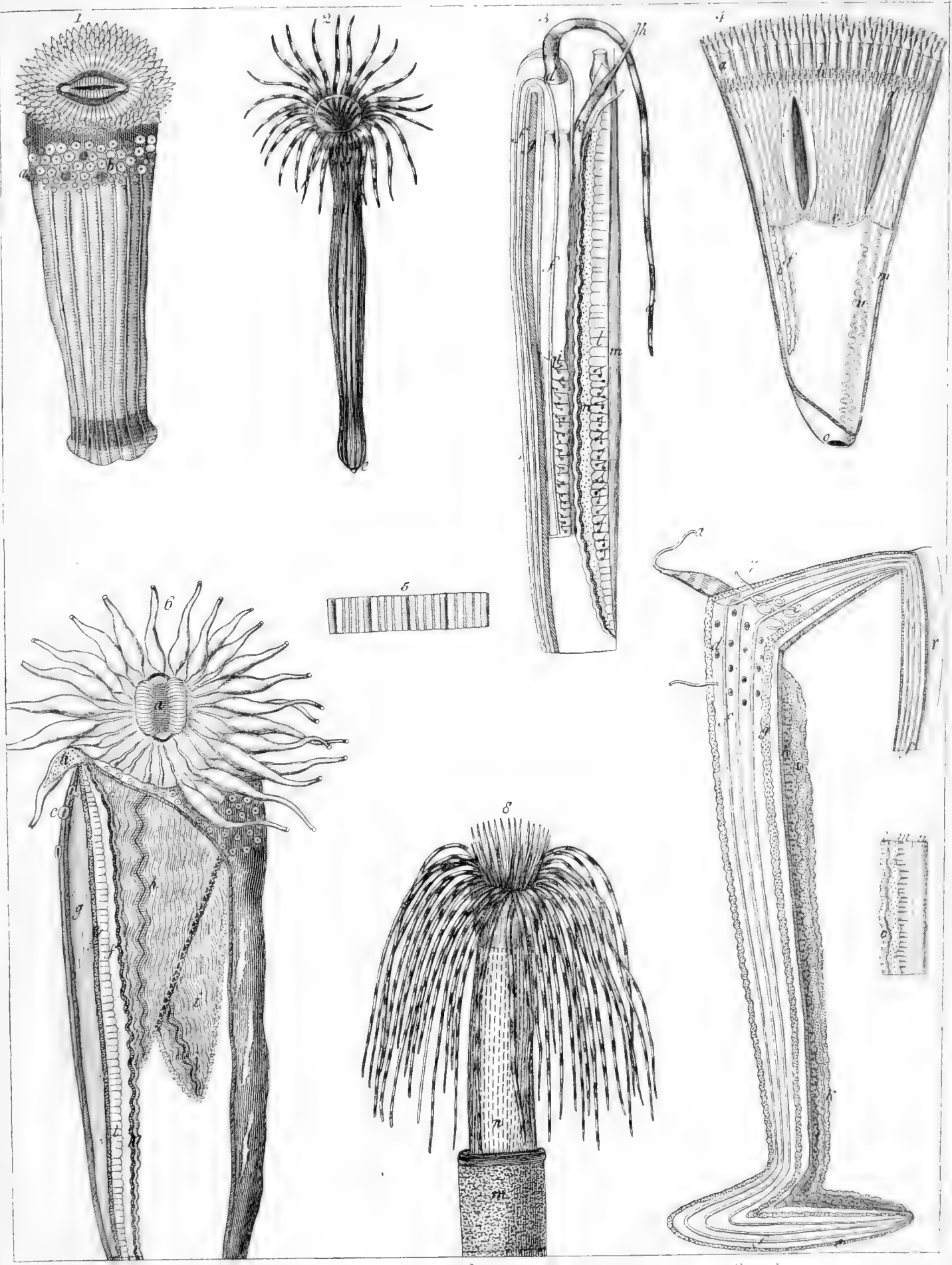

1850.
Actinia bellis 1, *A. aurantiaca* 6. *Cerianthus Breyeri* 2, *C. Cornucopiae* 8.



Inc. 1830.
Verda marina 2-4, *Polana* 11, *Phasia nella pulla* 7, 8-10, *Mangelia*, *Pleurobrenchus ocellatus* 9, 16, *P. stellatus* 12, *P. aurentiacus* 17, 21, *Aplysia punctata* 13, *Doris Scacchi* 14, *D. gracilis* 22, 23.

HA
CAMBRIDGE, MA 02138

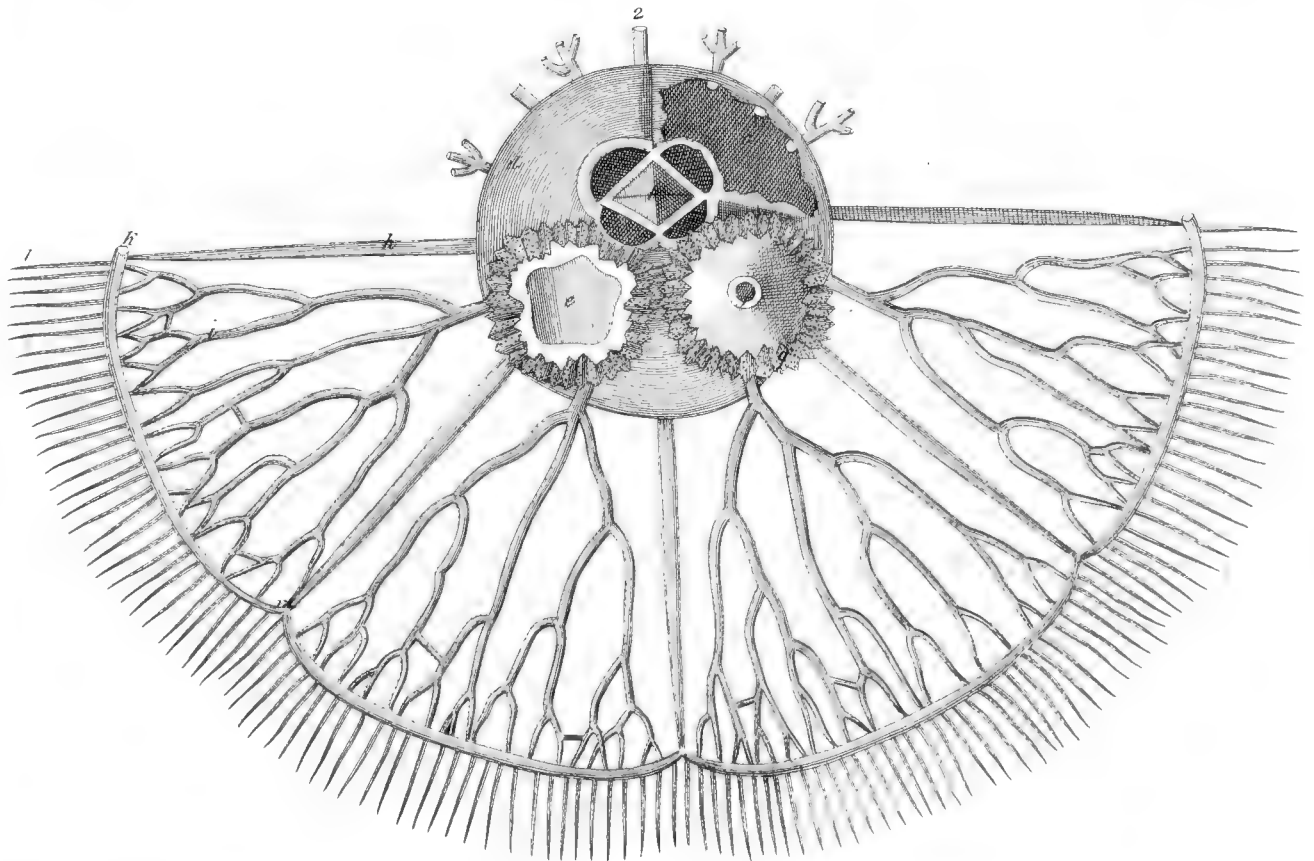
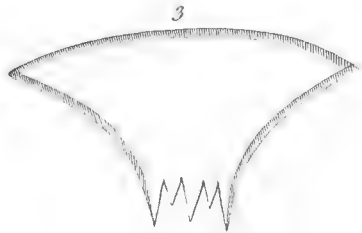
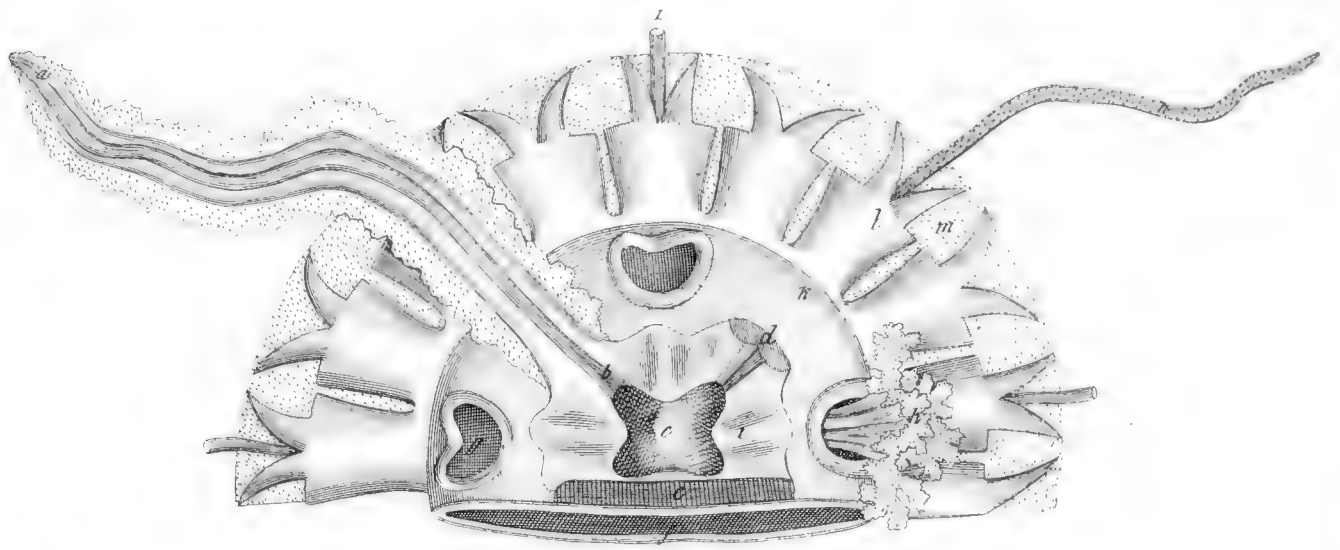

Inc. 1730.
 Anatomie *Pelagicæ denticulatae* 1. ac. *Aureliae auritæ* 2. *Abyllæ trigonæ* 3. *Calpæ pentagonæ* 4.

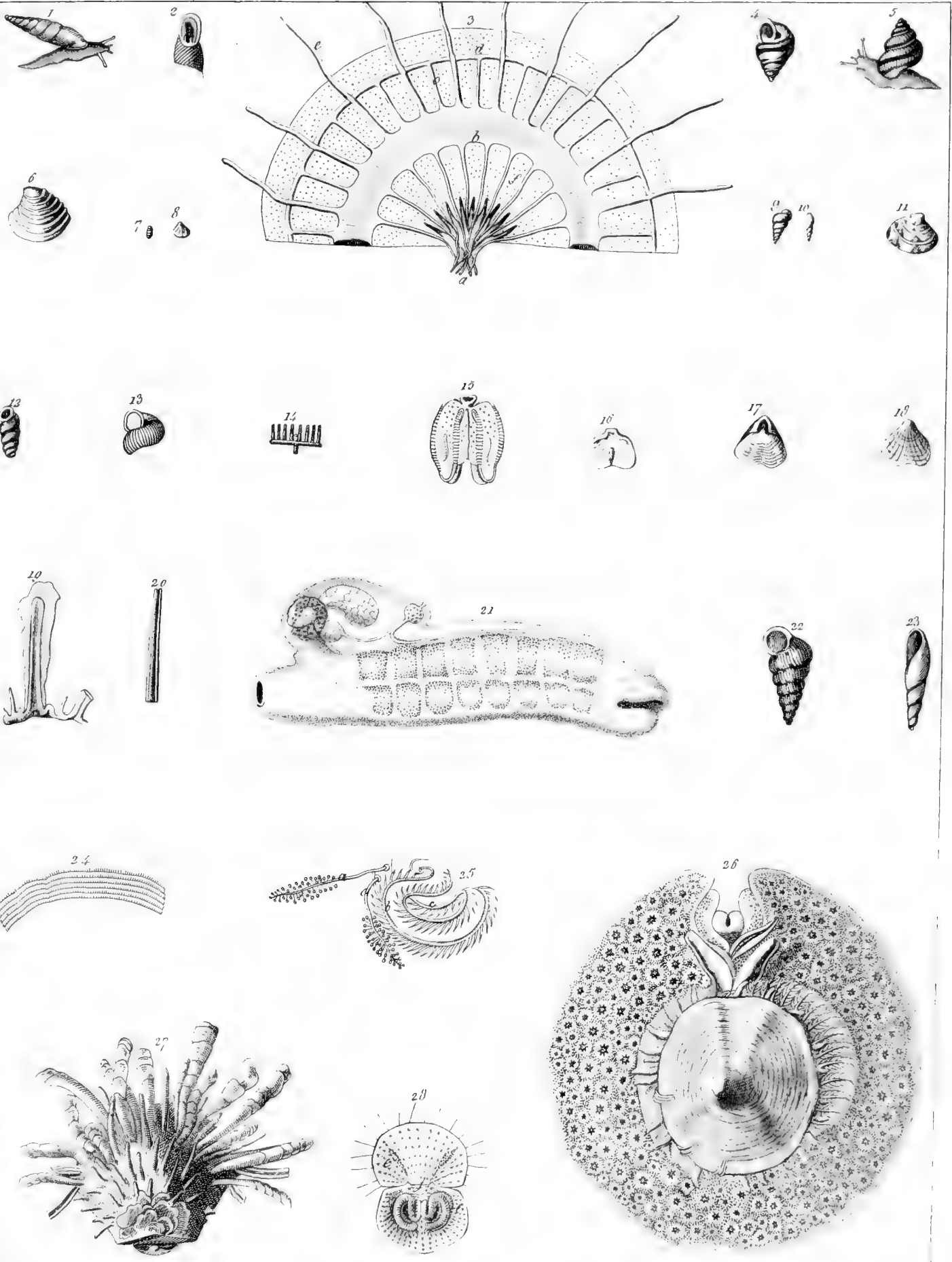

Tab. VI.
 1, 2 *Clausilia teres*. 4, 5 *Helix concoides*. *Venus* *Dysova* 6. *Cyrtus* 7. 8 *Cyclostoma truncatulum* m. 9. 22
C. maculosum 10. 23. *Achatina acicula*. 15 *Callianira diploptera*. *Terebratula neapolitana* 8, 16-18. ? *truncata*
 19. *Salpa scudigera* 21. *Patella umbellata* 26. *Spondylus americanus* 27.

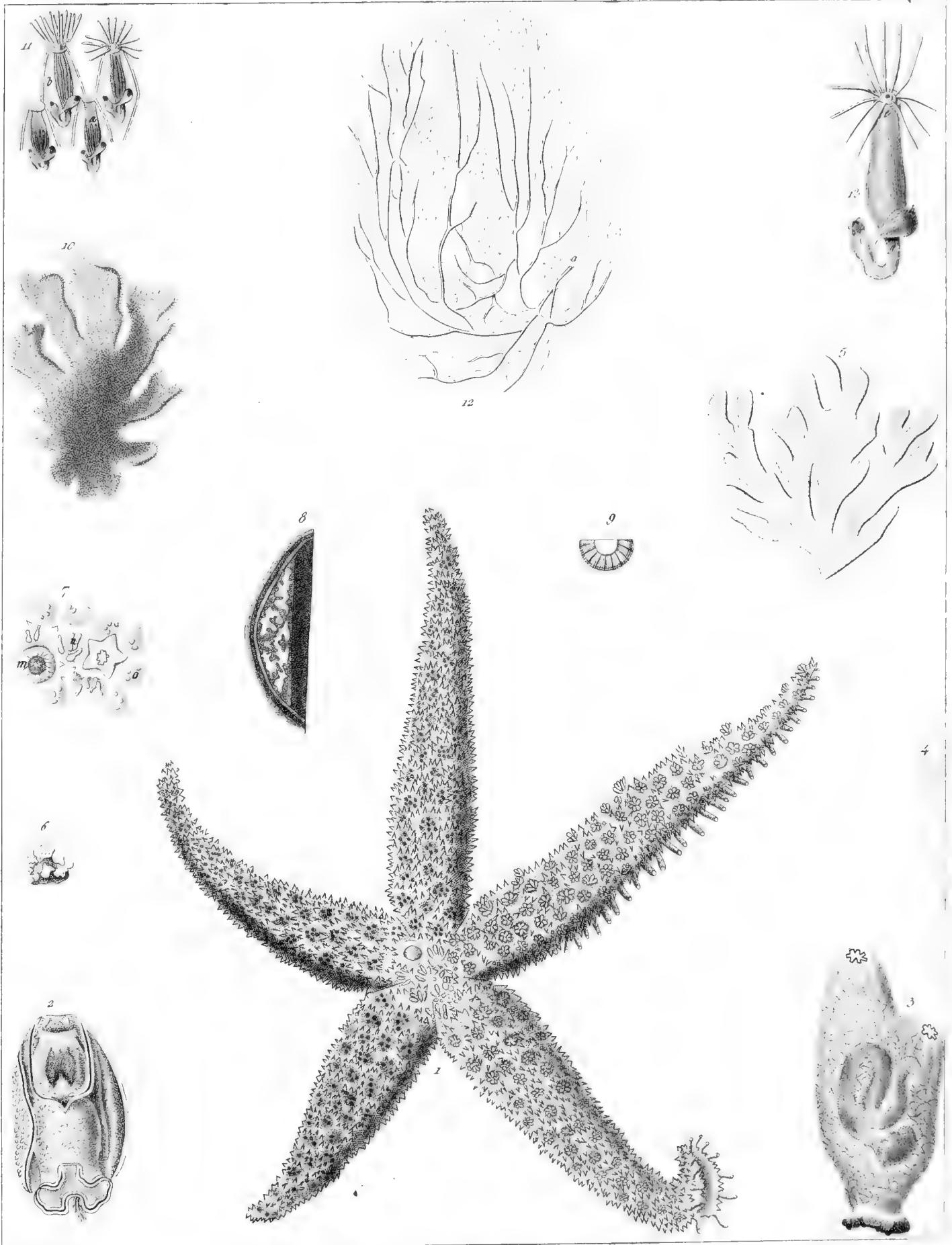

Inc. 1830.

1. *Asterias rubens*. 2 *Doridium carnosum* B. 3. *Ascidia Mentula*. 4, 5, 11 *Flustra pyriformis*.
 10 *Spongia*....

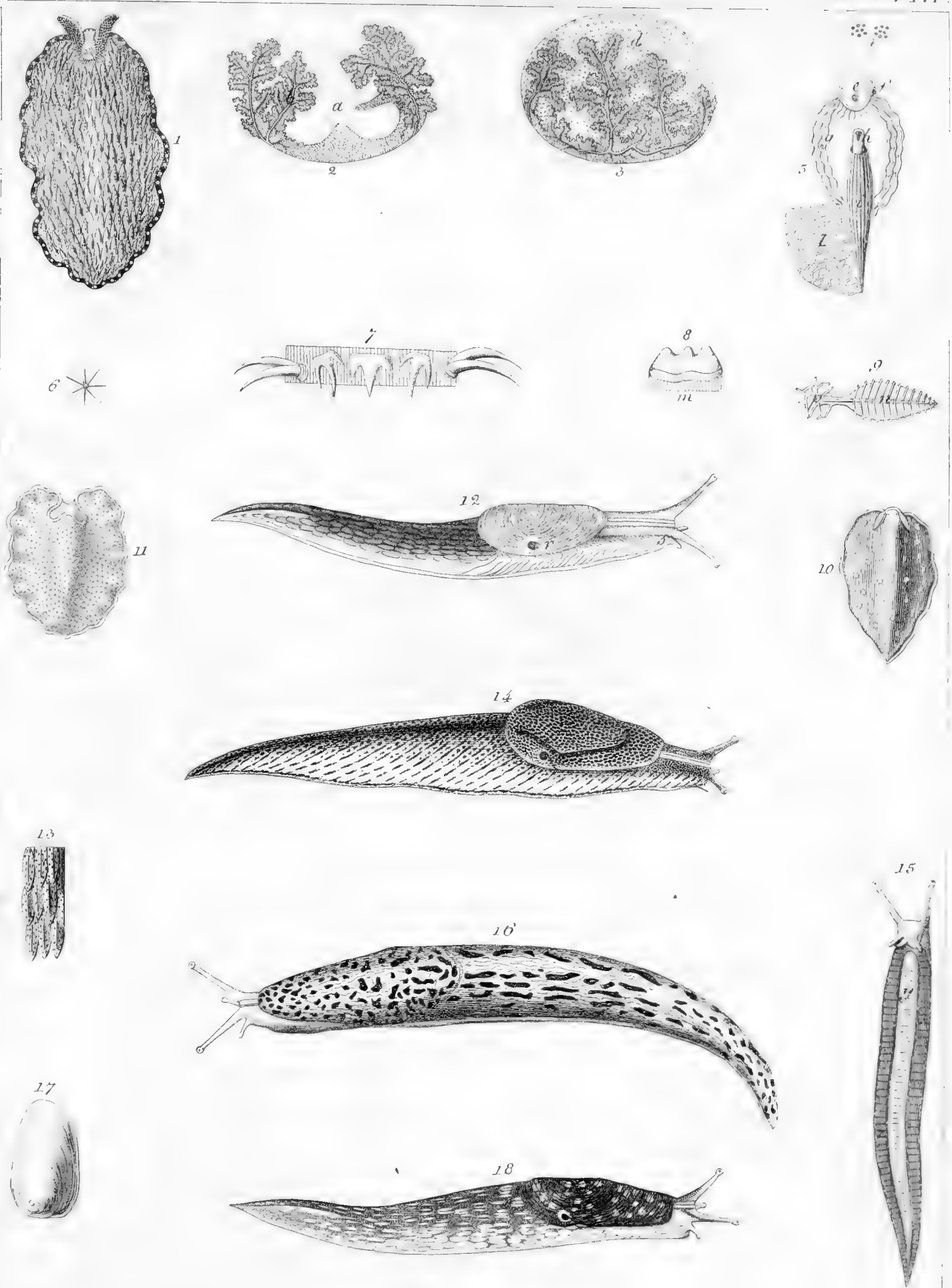

Tab. 1630.

Planaria - *Picquemaris*, *P. violacea* 10, *P. flava* 11, *Limax ater* 12, *L. agrestis* 14, *L. sylvaticus* 16, *L. variegatus* 18.

NY
SA

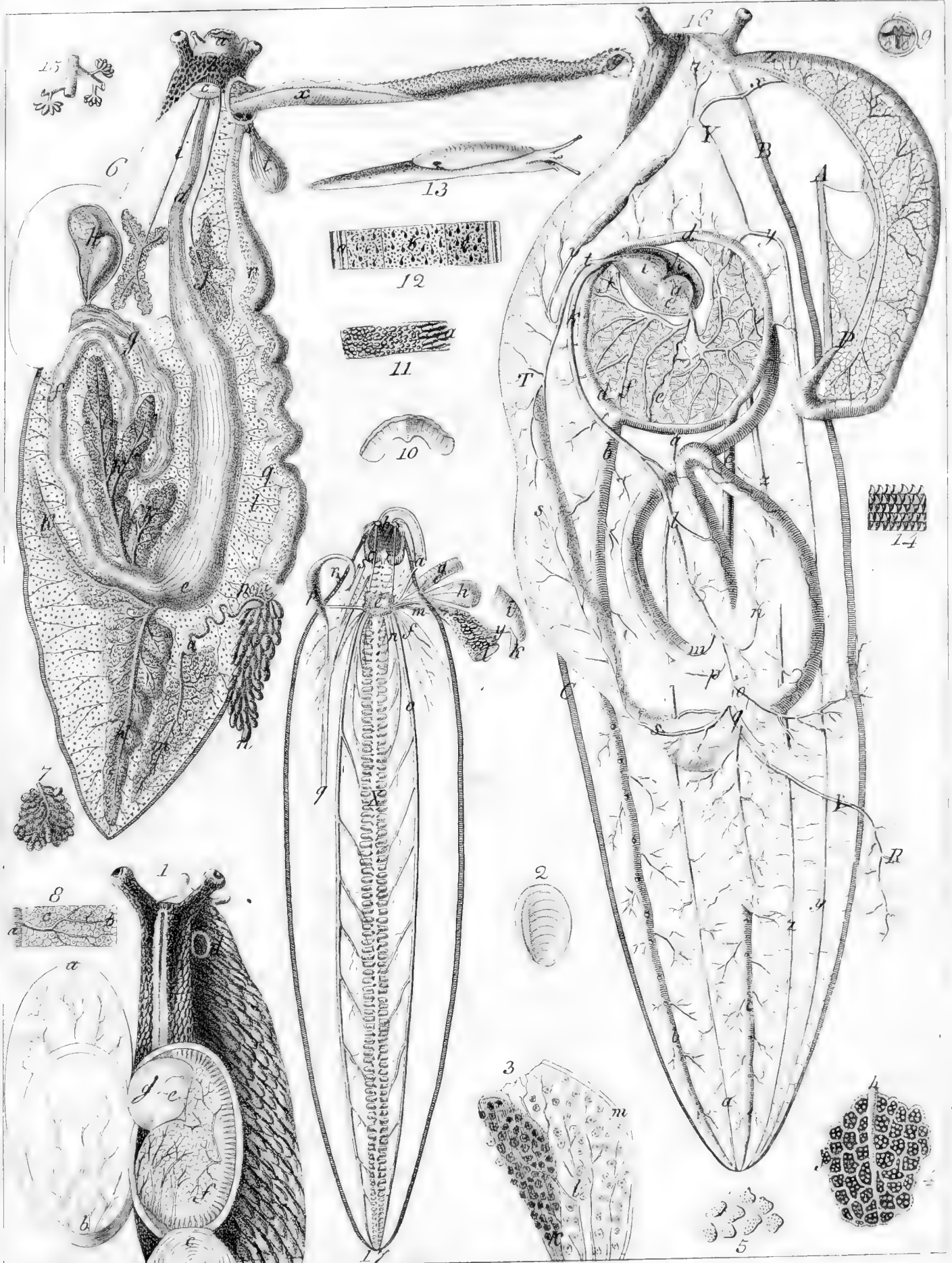

Inc. 1830.

Anatome *Limacum*.





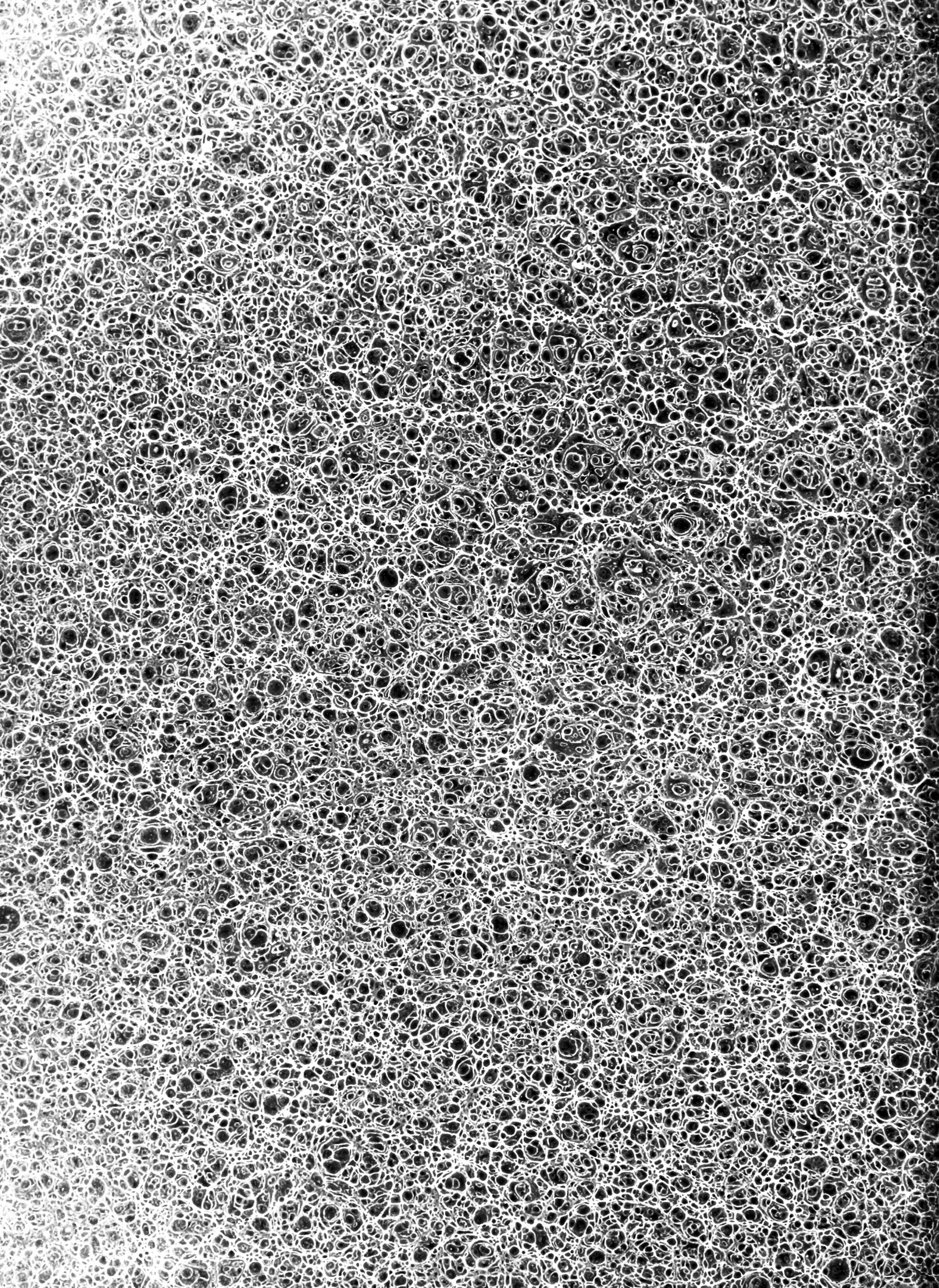

Date Due

--	--

