

"My Instructor told me to always believe in myself, that I could do anything I set my mind to. I will never forget her encouraging words." ● "It is an unbelievable feeling to be with a woman in labor for hours, coaching her, encouraging her, and when the baby finally arrives to be one of the few people to see this new life brought into the world." ● "It is special to know patients truly value my care and concern." ● "The most special moment was taking care of a two-year-old little girl with a chronic illness. It meant a lot when she would smile at me even though she was in pain." ● "I realized that I was more than a young student nurse with hopes and ideals, that medical intervention is only one part of providing quality medical care." ● "After assisting in a delivery, the baby was put in my arms to be taken to the warmer. The nurse had me assess the newborn and cut the cord . . . and then she looked at me and said "Well, you did an excellent job. You and your instructor should be proud." At that moment I felt very proud to be from the Charlotte - Mecklenburg Hospital Authority School of Nursing."

*Memorybook 1993*

Charlotte, North Carolina



Digitized by the Internet Archive  
in 2013

<http://archive.org/details/memorybook199319char>

## DEDICATION

*It is with sincere thanks that we dedicate this annual to the faculty of The Charlotte-Mecklenburg Hospital Authority School of Nursing.*

*Without their willingness to impart knowledge, promote growth and emphasize professionalism, we would graduate without a realistic sense of the entirety of the Nursing profession and what our roles truly are.*

*Their hard work and dedication are greatly appreciated.*

-- The Class of 1993



## ROSTER OF INSTRUCTIONAL STAFF

Susan Appel-Hardin  
MN, Nursing  
University of South Carolina  
Columbia, SC

Claire B. Corbin  
MSN, Nursing  
University of Minnesota, Minneapolis, MN

Mary Fee  
MSN, Nursing  
University of Nebraska  
Omaha, NE

Denise Howard  
MN, Nursing  
University of North Carolina - Greensboro  
Greensboro, NC

Renee S. Hyde  
MSN, Nursing  
Duke University  
Durham, NC

Delores Maxwell  
University of North Carolina - Chapel Hill  
Chapel Hill, NC

Clara Smith  
MED, Education  
University of North Carolina - Greensboro  
Greensboro, NC

Susanne Tatro  
MS, Nursing  
University of Rochester  
Rochester, NY

Brenda Vasquez  
MSN, Nursing  
University of North Carolina - Charlotte  
Charlotte, NC

Steven White  
MN, Nursing  
University of South Carolina - Columbia  
Columbia, SC

### *Part Time*

Marie Bauer  
BSN, Nursing  
D'Youville College  
Buffalo, NY

Mary Comer  
MSN, Nursing  
University of South Carolina - Columbia  
Columbia, SC

Judith Harris  
BSN, Nursing  
Case - Western Reserve University  
Cleveland, OH

Frances Hoover  
BSN, Nursing  
University of North Carolina - Greensboro  
Greensboro, NC

Sara Masters  
BSN, Nursing  
Clemson University  
Clemson, SC

Sonya Montgomery  
MSN, Nursing  
University of North Carolina - Greensboro  
Greensboro, NC

Susan Rudkin  
BSN, Nursing  
Queens College  
Charlotte, NC

Debra Weaver  
BSN, Nursing  
University of North Carolina - Charlotte  
Charlotte, NC



*Memorybook 1993*

# SCHOOL OF NURSING EDUCATIONAL FACILITY



## ADMINISTRATION

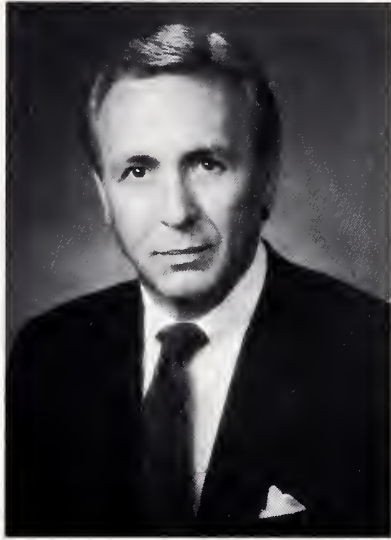

Harry A. Nurkin  
President and  
Chief Executive Officer,  
The Charlotte - Mecklenburg  
Hospital Authority

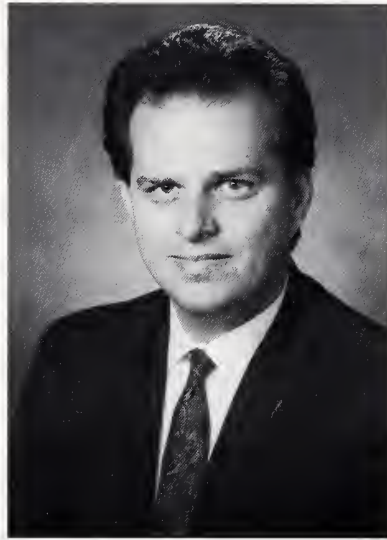

Michael C. Tarwater,  
Executive Vice President,  
and Chief Operating Officer,  
The Charlotte - Mecklenburg  
Hospital Authority



Catherine Natzke,  
RN, MSN, Director,  
The Charlotte - Mecklenburg  
Hospital Authority  
School of Nursing



### Student Services and Support Staff

*First Row:*

Lisa Wright, BS, Registrar,  
Barbara Brassington, Staff Assistant,  
Karen Parker, RN, BSN, Enrollment Coordinator

*Second Row:*

Robin Pelland, RN, MN, Assistant Director  
Kelly Smith, Secretary  
Rebecca Fahrenz, BA, Staff Assistant



**FACULTY**  
**Level I**



Claire Corbin, RN, MSN, Level Coordinator  
Debra Weaver, RN, BSN  
Mary Fee, RN, MSN

Denese Howard, RN, MN  
Sonya Montgomery, RN, MSN  
Suzanne Tatro, RN, MSN  
Not pictured: Brenda Vasquez, RN, MSN

**Level II**



Clara Smith, RN, M.Ed., Associate Director  
Steven White, RN, MN  
Susan Rudkin, RN, BSN  
Judith Harris, RN, BSN  
Delores Maxwell, RN, MSN  
Nancy Comer, RN, MSN

Susan Appel-Hardin, RN, MN, Level Coordinator  
Marie Bauer, RN, BSN  
Karen Parker, RN, BSN  
Not Pictured: Renee Hyde, RN, MSN  
Frances Hoover, RN, BSN

*Memorybook 1993*

CLASS OF 1993







Catherine Aikey



Kelley Leigh Alderman



Kimberly Snyder Austin



Cinda Joyce Ballard



Tina Gail Ban



Michael C. Beard

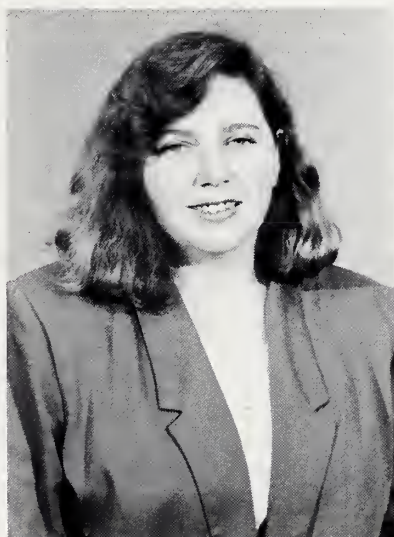

Kathleen Ross Benson



Stephanie Elaine Brookhart



Janette Lingle Brown





Melinda Dale Brown



Amanda Sara Bullock



Euna Caldwell



Gina Kennedy Carriker



Laura Jean Chamblee



Sarah Durham Cooke



Kelly L. Dancy



Elizabeth Elaine Davenport



Anita Faye Dean





Margaret Lynda Disher



Jo Hedrick Edwards



Heather Suzanne Erwin



Stefanie Stellfox Ewert

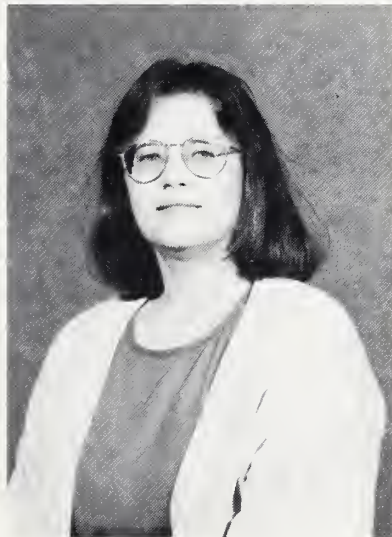

Natalie Ferrell



Michael Stuart Francis



Elizabeth Corder Garmon



Lisa Cook Gregory



Vivien Sutherland Hagler





Dru D. Hall



Patricia Handley



Betsy Lura Harkey



Audra Dee Hayes



Jill Rader Hickman



Jo Newman Holbrook



Teresa Snyder Hunter



Karen Lynn Keating



Ronda Jean King





Cynthia Beall Knox



Kay Goodman Linker



Joanne Marie Mahar



Deborah Marie Martin



Diana Fields Martin



Patricia Brown Miles



Elliott Neill



Julie Ann O'Bar



Melinda Lynn Philipp





Jeannette Marie Platko



Pamela Cochran Quick

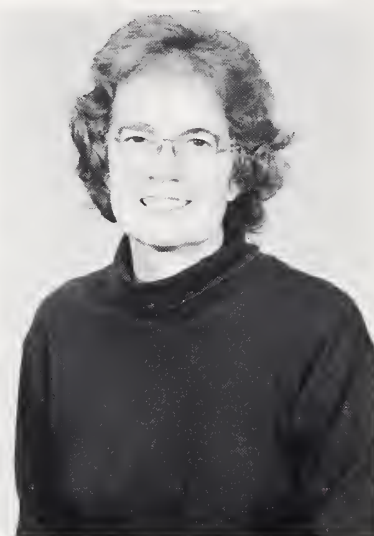

Jane Bailey Recktenwald



Margaret E. Robertson



Lisa Hill Shaw



Melanie Dawn Siniard



Elizabeth Ann Sluder



Christy Merrel Smith



Cynthia Webster Smith



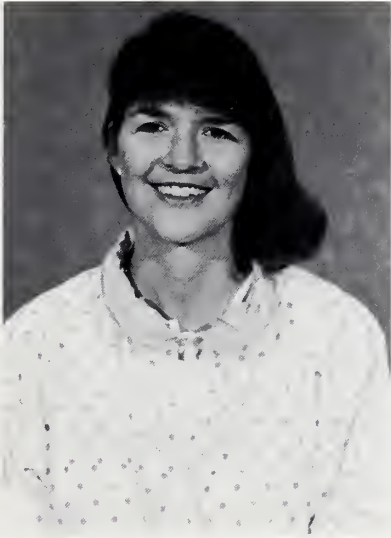

Robin Foss Turner



Anthea Claire Uhrick



Dana Kay Vance



Tamara Clontz Wakefield



Janet Ann Walker



Karen Ann Wall



Rosanne Jordan White

**Not Pictured:**

Teri Leigh Cothran

Claire Nelson Ensz

Cynthia Leigh Hopkins

Nancy Brown Lindsey

Cynthia Morton Toney

*Memorybook 1993*

*The Preparation Was Intense...*



*... But Nothing Worth Having  
Is Without Its Price.*



# Memorybook 1993

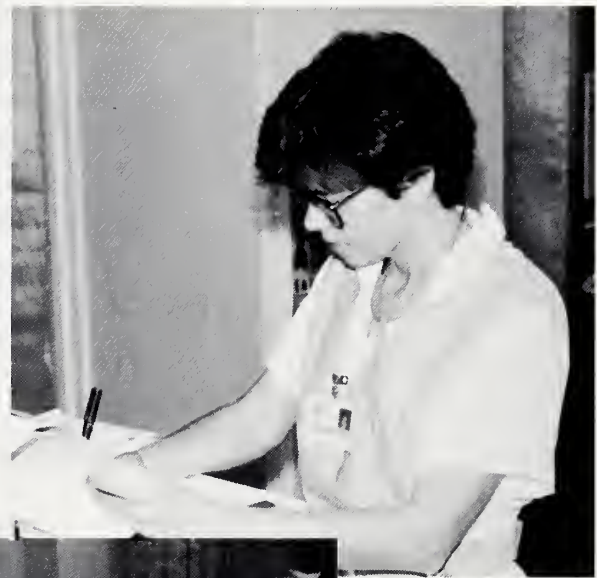
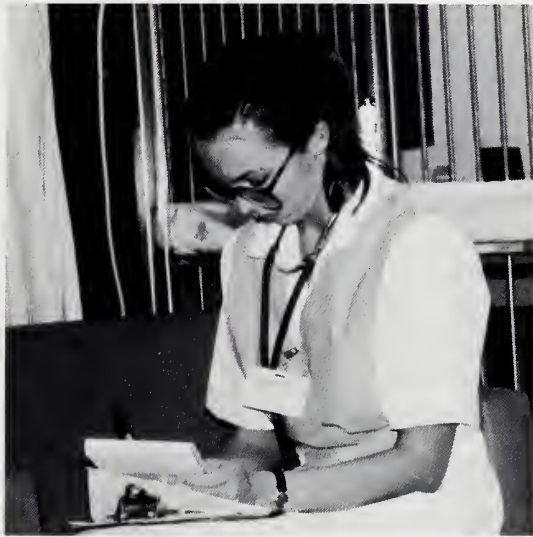

*"During OB Rotation, I helped coach my patient through one and a half hours of pushing. She had a C-Section previously and wasn't sure she could do it. Later she told me, "Everytime I looked at your face I knew I had to keep trying." She thanked me for the encouragement that made her feel that she could do it."*

# Memorybook 1993



*"A special moment in client care was giving a back rub. Patients appreciated that small measure of comfort so much. It has enhanced my rapport with patients and helped ease their tensions."*





# Memorybook 1993



*"I spent one day of my post partum rotation caring for a young Chinese woman who spoke very little English. I managed some very creative communication that day. She often smiled and laughed at my gestures, but I could tell by her warm good bye how much she appreciated it."*



*The Reward For Work Well Done Is  
More Responsibility And ...*

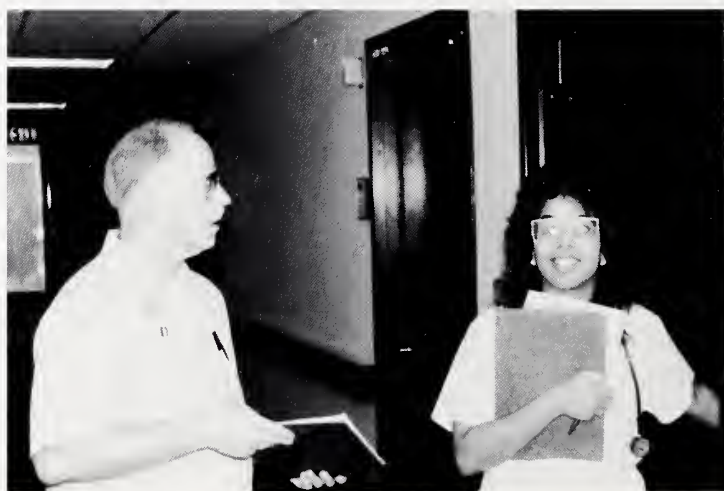

*"I always knew I  
wanted to be a nurse.  
What I didn't count on  
was how much my patients  
would mean to me."*

*... Great Satisfaction.*



# Memorybook 1993

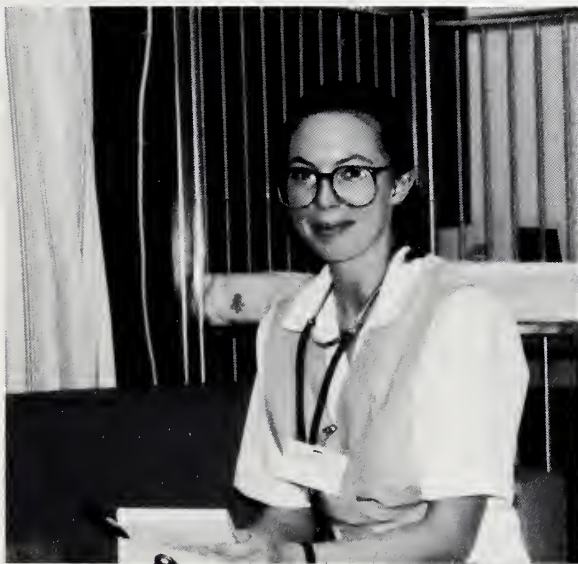

*"My most memorable moment was getting my scholarship for the second year!"*



*Our Tribute to the Efforts of the  
Student Representative Committee*



*Our Thanks For A Job Well Done.*



FRESHMAN LIFE  
*The Simulated Skills Lab*



*Memorybook 1993*

*The Computer Lab*





*Memorybook 1993*

*The Clinical Lab*



*Memorybook 1993*

# THE CLASS OF 1994





## Memorybook 1993

*The Class of '93 passes the torch to the Class of '94 and bids a fond farewell to  
The Charlotte-Mecklenburg Hospital Authority School of Nursing.*

Catherine Aikey	Heather Suzanne Erwin	Diana Fields Martin
Kelley Leigh Alderman	Stefanie Stellfox Ewert	Patricia Brown Miles
Kimberly Snyder Austin	Natalie Ferrell	Elliott Neill
Cinda Joyce Ballard	Michael Stuart Francis	Julie Ann O'Bar
Tina Gail Ban	Elizabeth Cordier Garmon	Melinda Lynn Philipp
Michael C. Beard	Lisa Cook Gregory	Jeanette Marie Platko
Kathleen Ross Benson	Vivien Sutherland Hagler	Pamela Cochran Quick
Stephanie Elaine Brookhart	Drusilla D. Hall	Jane Bailey Recktenwald
Janette Lingle Brown	Patricia Handley	Margaret E. Robertson
Melinda Dale Brown	Betsy Lura Harkey	Lisa Hill Shaw
Amanda Sara Bullock	Audra Dee Hayes	Melanie Dawn Siniard
Euna Caldwell	Jill Rader Hickman	Elizabeth Ann Sluder
Gina Kennedy Carriker	Jo Newman Holbrook	Christy Merrell Smith
Laura Jean Chamblee	Cynthia Leigh Hopkins	Cynthia Webster Smith
Sarah Durham Cooke	Teresa Snyder Hunter	Cynthia Morton Toney
Teri Leigh Cothran	Karen Lynn Keating	Robin Foss Turner
Kelly L. Dancy	Ronda Jean King	Anthea Claire Uhrick
Elizabeth Elaine Davenport	Cinthia Beall Knox	Dana Kay Vance
Anita Faye Dean	Nancy Brown Lindsey	Tamara Clontz Wakefield
Margaret Lynda Disher	Kay Goodman Linker	Janet Ann Walker
Jo Hedrick Edwards	Joanne Marie Maher	Karen Ann Wall
Claire Nelson Ensz	Deborah Marie Martin	Rosanne Jordan White



The Charlotte - Mecklenburg  
Hospital Authority  
School of Nursing