

Mercilite 1958



R
378.4
Mercy
1958

CR Meddams & me.





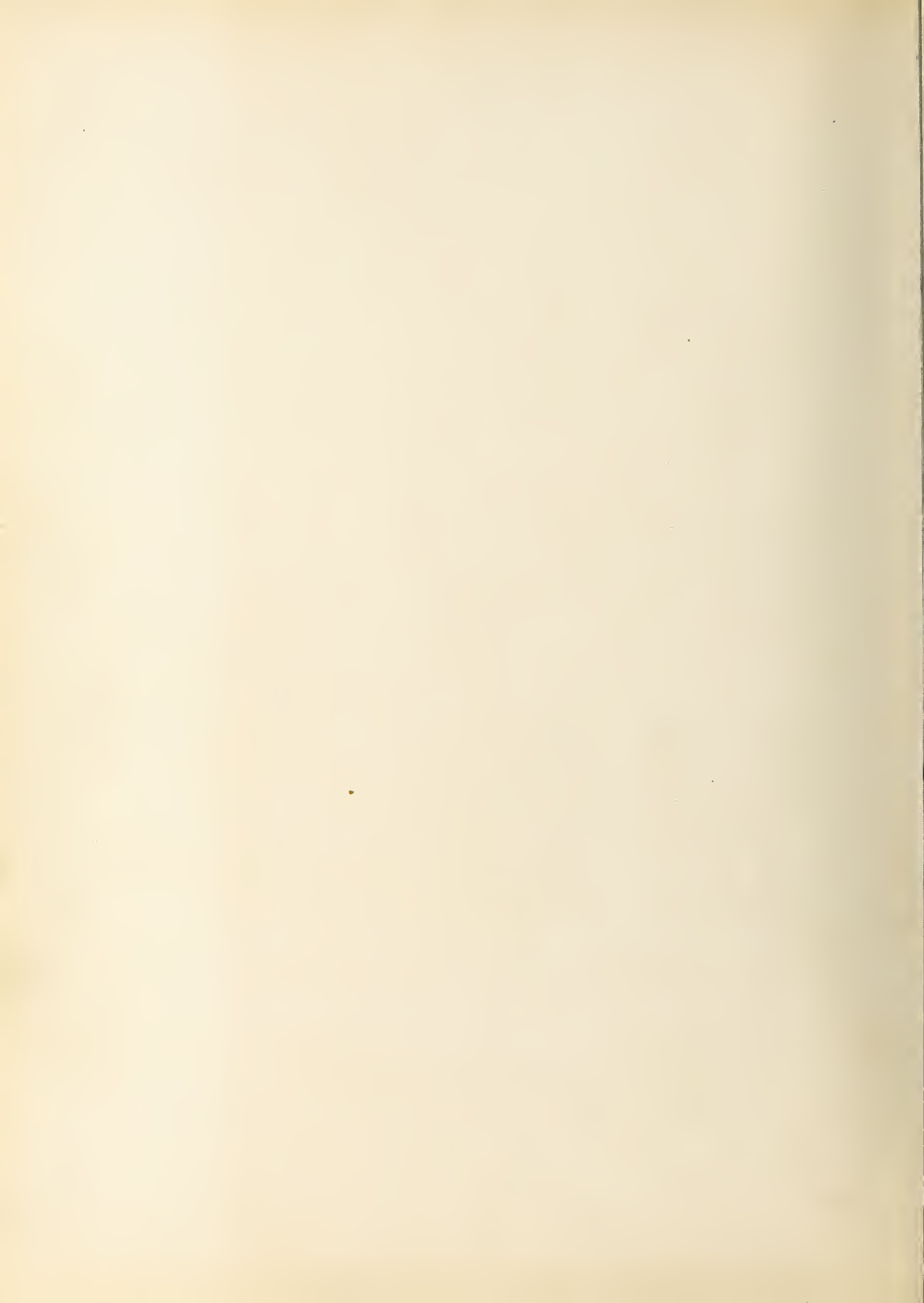

AUDITORIUM
DOWN STAIRS

EXIT



Presenting...

THE 1958

Mercilite



VALERIE NEAL
CAROL MEDLIN

CO-EDITORS

MARY LOU PAYNE-BUSINESS MGR.



Mercy Hospital

FOREWORD

“Nothing now is left but majestic memories”

LONGFELLOW

We shall always treasure these full and happy memories of our three years at MERCY—the fun, the friends, the trials and tribulations that seemed so important then. The problems, however minor, that we solved will prove beneficial in seeing through life's maze of difficulties.

While at MERCY we gained not only an education, but knowledge through experience which we shall need in solving our problems.

In our future this 1958 MERCILITE will illuminate and reflect the happiness that we know. In it are bound the memories of three full years.





We Gratefully Dedicate...

We would like to express our gratitude and bid a fond farewell to one who has given her whole being to the training and development of the Mercy nurse.

Her sweet smile, optimistic outlook on life and spiritual fortitude will long remain in the hearts of all who knew her. Her patience and kindness to the student will long be remembered.

To hold in memory, we, the class of 1958 dedicate this Mercilite to Sister Mary Gertrude.



IN RECONITION OF

SISTER MARY GERTRUDE
MISS VIOLA CAUBLE



For many years now, one person has devoted herself unselfishly to making our three year stay at Mercy as much like home as possible. Because of her, little extra privileges are obtained, dances or receptions are given a special, personal touch, and each girl is guided and protected with motherly instinct, understanding and love.

We, the seniors—past, present and future—wish to thank you, Miss Viola Cauble, for your devotion, loyalty, and love.

TIME...SERVICE...SELF



REV. FATHER HILLARY JAKOSKI



MOTHER M. MAURA
Vice President of Sacred Heart College



MOTHER M. RAPHAEL
Administrator of Mercy Hospital

SISTER M. CHRISTENE
Dean of Sacred Heart College

SISTER M. JEROME
Director of Nursing Education

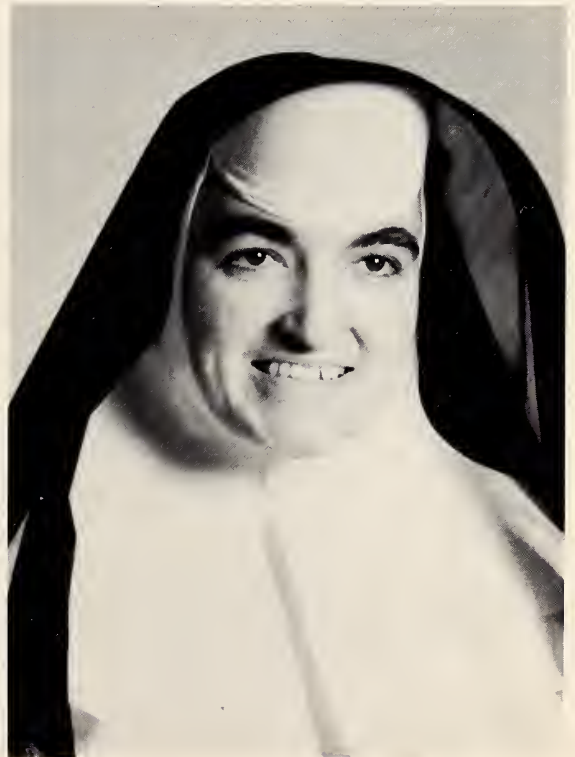

FACULTY



Sister M. Jerome

Sister M. Elizabeth

Sister M. DeChantel

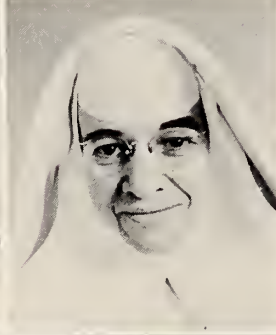

Sister M. Asumpta

Sister M. Evangelist

Sister M. Carmel



Sister Stella Maris

Sister M. Christene

Miss Peggy Toomey



Mrs. Julia Cook

Mrs. Helen Ferguson

Mrs. C. Roarch



Miss Elizabeth Winstead



EDUCATION OFFICE



Mrs. H. L. Eatman



Miss J. L. Frazier



Mrs. Winchell



Mrs. Earley

HOUSE MOTHERS



Miss Cauble



CLASS OFFICERS



Sister Mary De Chantel
Advisor

President Virginia Barbee
 Vice President Susan Hamby
 Secretary and Treasurer ... Nancy Ballard
 Student Body Officers
 Rita Bowden and Judy Allred

Seniors



Julia Nell Allred



Farrior Elizabeth Ashcraft



Nancy Mac Ballard



Virginia Rae Barbee



Rita Helen Bowden



Sue Patricia Bowen



Peggy Buckley



Virginia Ann Byrd



Roberta Ann Coberly



Vera Marie Corbett

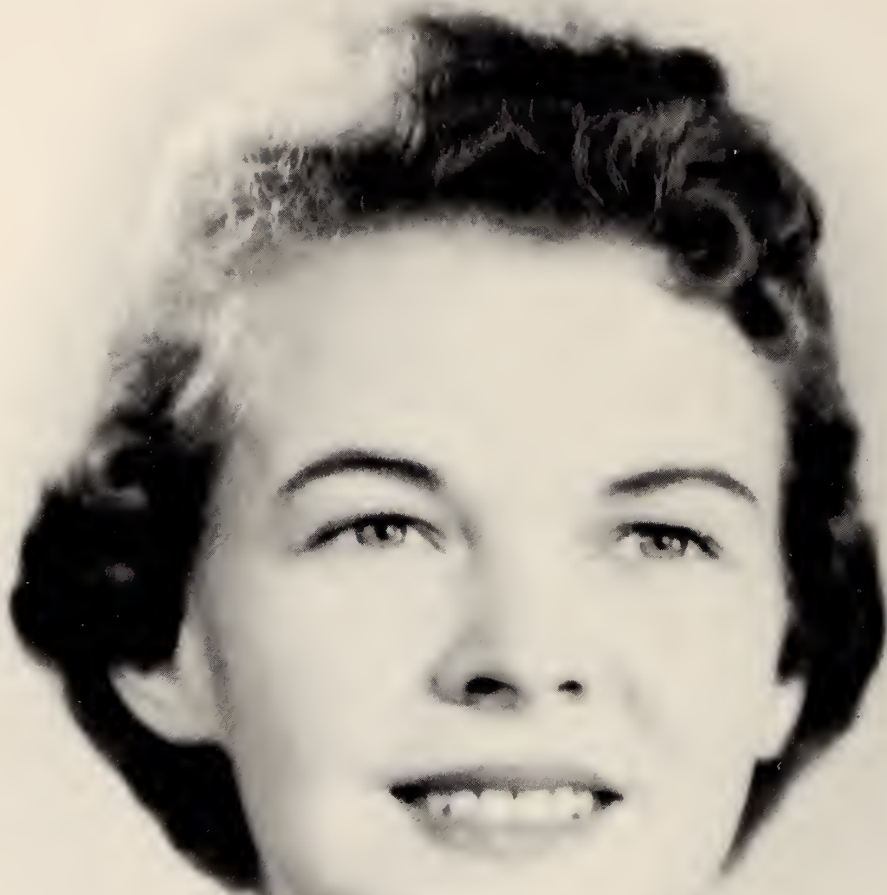

Phyllis Leona Covington



Lucille Ann DeMarco



Annie Mae Douglas



Rose Marie Dunn



Harriet Edwina Elliott



Clara Elizabeth Blanchard



Delores Fleming



Maureen Jane Galligan



Jacqueline Ann Gibson



Susan Mandalene Hamby



Luane Hattler



Nancy Elizabeth Healey



Evelyn Delores Heath



Jerolyn Deborah Hilton



Glenda Mae James



Priscilla Johnson

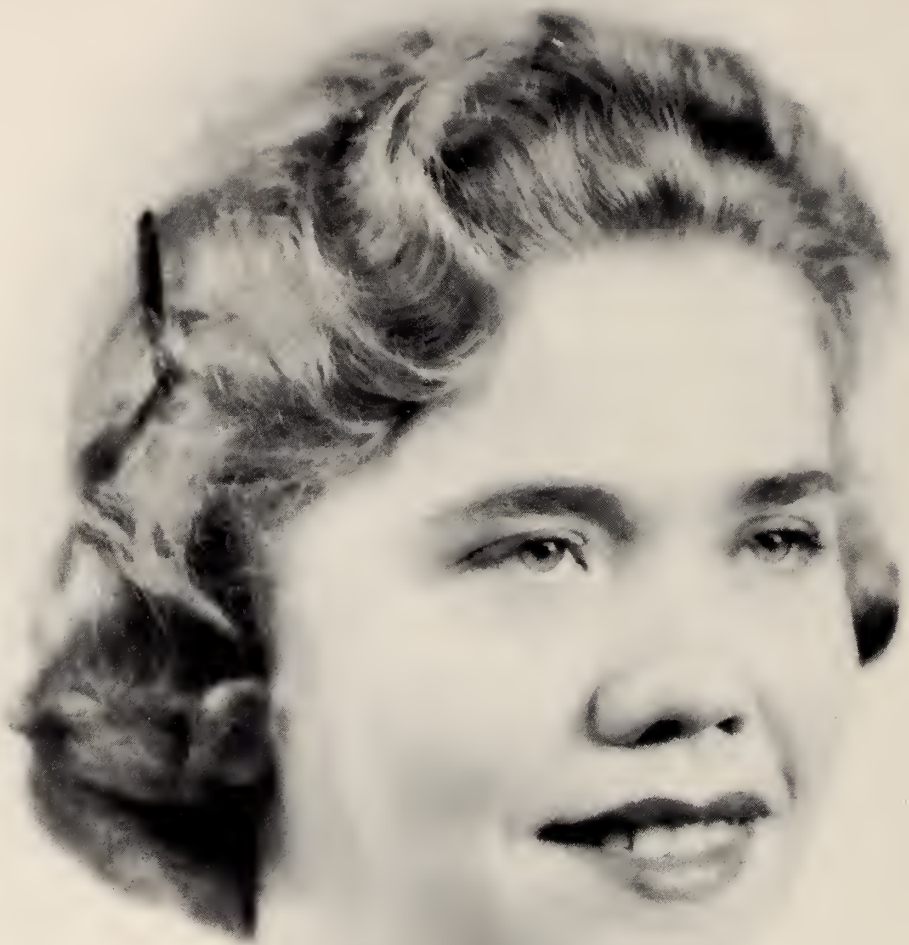

Corrine Elizabeth Keen



Naomi Ruth Lovelace



Carol Eolina Medlin



Valerie Ann Neal



Mary Lou Payne



Ruth Earline Settlemire



Barbara Ann Snuggs



Emma Ruth Spencer



Gloris Jane Terry



SEEN AROUND CAMPUS



Carol

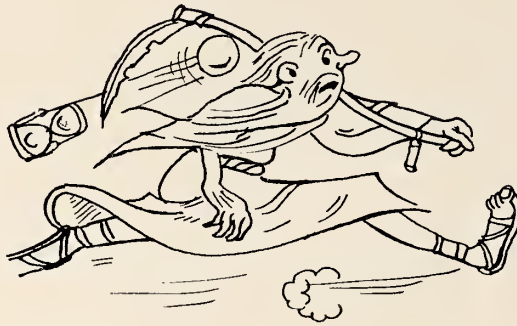

Bert



Rosie



Dee



Rose -- Evelyn -- Ruth -- Maureen



Valerie



De Marco



Luane



Graduation



Peggy



CLASS OFFICERS



Mrs. Helen Fergesan
Advisor

Treasurer	Cecelia Schlegal
Secretary	Oma Jean Townsend
Student Council Representative	Joan Blossom
Assistant Social Chairman	Elizabeth Barnhill
President	Judy Crockett
Social Chairman	Ann Dyke

Juniors

JUNIORS



Elizabeth Barnhill

Patricia Beckler

Joan Blossom



Judy Crockett

Bernice Diehl

Elizabeth Dunn

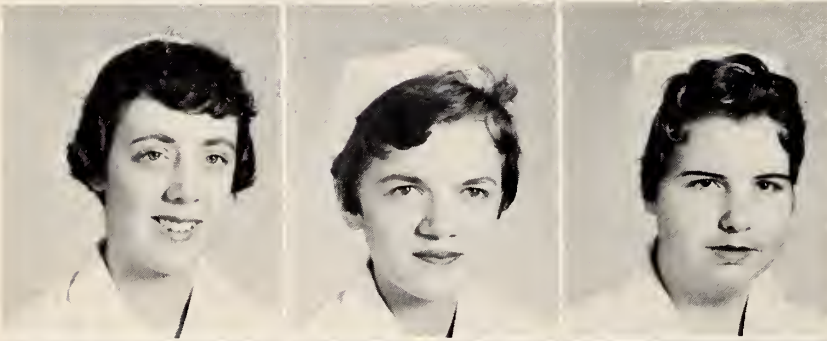

Miriam Ann Dyke

Arlene Fitzula

Norma Fletcher

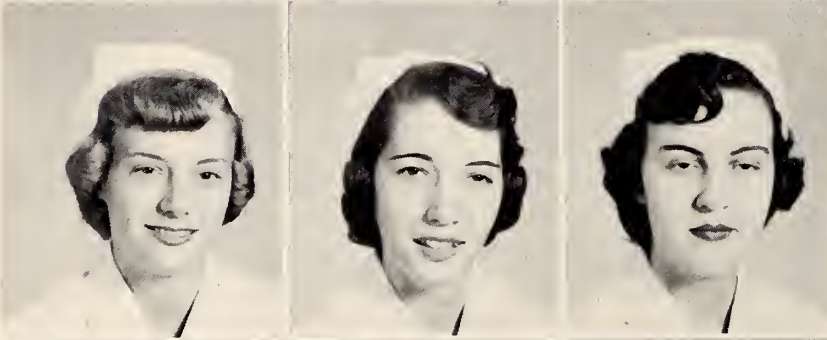

Julia Frick

Sue Gaddy

Barbara Gleason



Claudia Harris

Helen Jones

Margaret Kuperman

JUNIORS

Katherine Lasley

Sue Mauney

Rachel McNeil



Ann Norman

Shirley Norwood

Amelia Roberts



Cecelia Schlegel

Shirley Ann Smith

Oma Jean Townsend



Hazelene Tucker

Colleen Urey

Viola Williams



Ann Willms

Sue Wyatt

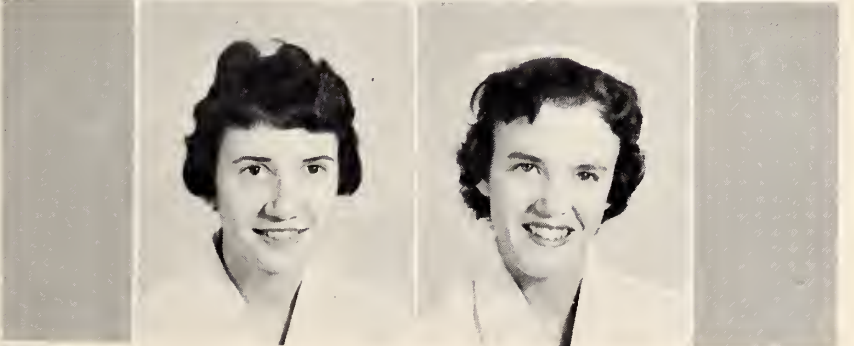

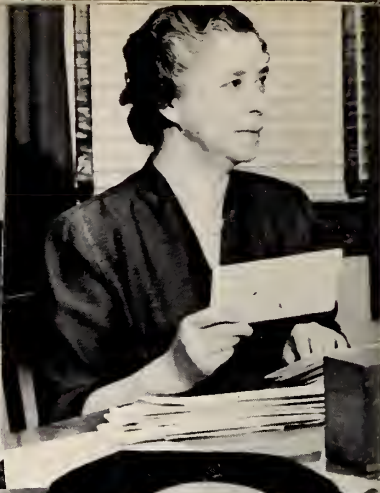



CLASS OFFICERS



Miss Peggy Toomey
Advisor

Student Council Representative . Jody Akins
 Secretary Jeannie Van Kerchkove
 President Pat Rea
 Vice President Roselie Smith
 Treasurer Ann Smoot
 Social Chairman Margaret Batson

Freshmen

FRESHMEN



Jody Adkins
Margaret Batson
Geraldine Belcher
Shirley Bess



Doris Bleakley
Sue Bretholl
JoAnne Brooks
Nancy Canfield

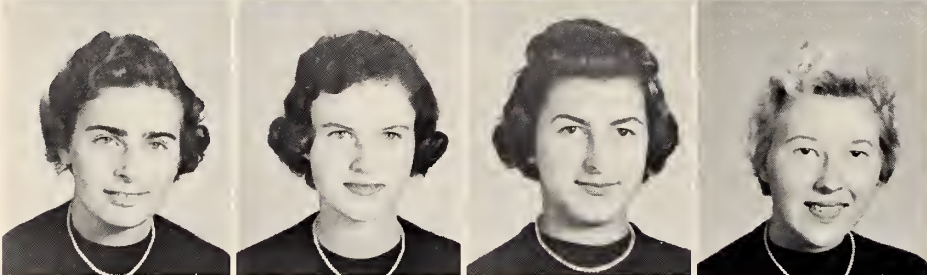

Frances Chunn
Fonda Cumbie
Teresa Ferendez
Cynthia Flemming



Barbara Foster
Jean Fulk
Peggy Godfrey
Ruth Ann Goforth



Barbara Greyson
Jean Gryder
Frances Gurley
Dot Hayes



Ruth Helton
Marie Hinton

FRESHMEN

Kate Holder

Margaret Hosse

Yvonne Joseph

Libby Leatherman



Peggy Markwalter

Nancy Marlowe

Hettie Melvin

Pat Rea



Rosalie Smith

Ann Smoot

Daphene Stowe

Cathy Swoope



Faye Taylor

Jean Taylor

Jeanine Van Kerchkove

Merriman Ward



Nancy Warren

Scott Watkins

Joyce Welch

Pat Williams



Jean Wynn

Peggy Yates



LAST WILL AND TESTAMENT

In this year of 1958, we the Senior Class of Mercy School of Nursing being of sound body and sane mind (Thanks to Dr. Holbrook and Mundorf) bequeath the following articles in the manner named below.

ARTICLE I

To Sister Jerome, we leave our thanks for her capable guidance during the past year, and a bottle of GELUSIL for the ulcer we have caused.

ARTICLE II

To the faculty we leave our model conduct, undivided attention and clever remarks.

ARTICLE III

To Father Hillary, we leave our appreciation for his genuine sincerity and everlasting smile.

ARTICLE IV

To the Doctors who love us so, we leave nothing for we gave all we had.

ARTICLE V

To the head nurses and supervisors, we leave the narcotic keys, the many messy charts, and a chance to set up the oral medications.

ARTICLE VI

To the night supervisors, we leave the bathroom on second east so you may enjoy a cigarette once in a while.

ARTICLE VII

To the aides, we leave so you may get that long rest you so well deserve.

ARTICLE VIII

To the orderlies we leave our well worn copy of "What to do until the Orderly Arrives."

ARTICLE IX

To the housemothers we leave a bottle of NO DOZE pills so you may meet that twelve o'clock curfew.

ARTICLE X

To the Irene's we leave the dirty hopper rooms, dirty halls, and all the vim, vigor and vitality which you will need.

ARTICLE XI

To the rising Senior Class we leave our faded blue bands.

ARTICLE XII

To the rising Juniors we leave our unique ability of working only three to eleven and night duty.

ARTICLE XIII

Judy Allred leaves her thyroid gland to medical science.

Farrior Ashcraft leaves her ukelele to anyone who can make as much noise with it as she did.

Virginia Barbee leaves her undying love for first Saint Mary's to Pat Bechler.

Nancy Ballard leaves her many hours of night duty to the anxious Probies.

Rita Bowden leaves her feminine laugh to the timid soul . . . Norma Fletcher.

Sue Bowen leaves her giggles to anyone who can get away with them.

Peggy Buckley and Rosie Dunn leave their unequaled Enema giving ability to anyone who dares to take the challenge.

Ann Byrd leaves Belmont Abbey giving Sacred Heart girls a chance.

Bert Coberly leaves a trail of dust as she leaves for them thar Mountains of West Virginnie.

Vera Corbett leaves her soft spoken voice to Miss Annie.

Phyllis Covington leaves her popularity with the opposite sex to whoever can make as good use of it.

Lucille DeMarco leaves her "Yankee Brogue" to Shirley Bess.

Ann Douglas leaves the wilting tones of her well known soprano voice.

Harriet Elliot leaves her 20/20 vision to that eagle eye Bernice Diehl with the warning . . . "Beware of them bright lights."

Betty Farmer leaves taking her beloved "Gechie" to South Carolina.

Dee Flemming leaves her enema can and Senokot pills to an unfortunate who might need them.

Maureen Galligan leaves for more excitement.

Jackie Gibson leaves her five day diet to Liz Barnhill with the hope she will know when to stop.

Susan Hamby leaves the key to success hidden behind one of the loose bricks on the side of the nurses home.

Luanne Hattler leaves with all the copies of "Danny Boy."

Nancy Healey leaves her daintiness to Teresa Fernandez.

Evelyn Heath leaves her ability to make a short story long to Sue Gaddy.

Jerry Hilton leaves all her Winston butts to Julia Frick.

Glenda Ijames leaves her hand-me-down, two-way-stretch, thing-a-ma-bob to Nancy Canfield.

Priscilla Johnson leaves her seven to three duty to some lucky Junior.

Corrine Keen with a sigh of relief.

Nemo Lovelace leaves nothing, she was last seen on her way to Raleigh.

Carol Medlin leaves her intellect to the many needy Probies.

Valerie Neal leaves on a stretcher, the shock was too great.

Mary Lou Payne leaves the headaches of business manager and a BC to next year's editor.

Earlene Settlemyre leaves to see the world through a porthole.

Barbara Snuggs leaves as quietly as she spent her three years here.

Ruth Spencer leaves her tired, baggy eyes and late hours to Judy Croquette.

Gloris Terry . . . !**&@fb?fi-lb&Z@flbfff& CON-FOUND IT!!!!

THINGS WE WILL MISS

Miss Cauble's good bacon, eggs, and coffee when we were sick.

Saturday night T.V. in the Rumpus room with Matt Dillon.

Sister Jerome's surprise assemblies.

Our kind and patient teachers.

The pangs of hunger during work.

The nights of call in the O.R.

The six o'clock bell.

The temptation to ring the fire alarm.

Miss Annie's "Visiting Hours are Over."

Going out the front door in Bermudas without being caught.

Feeling of excitement before graduation.

Day dreaming in Communicable Disease.

Virginia Barbee's interesting love affairs.

The underclassmen and their problems.

Grabbing a coke between classes.

Taking an overdose of NO DOSE pills while on night duty.

Irene banging the lid on the garbage can early each morning.

Each other . . . The Class of 1958.

JUST IMAGINE

Mercy with no lovers and no broken hearts.

Everyone making the honor roll.

Class with no Case Studys.

Cleaning our rooms every day.

Rosie Dunn with a build like Jane Mansfield.

Sister Vincent and Sister Evangelist in a race against time.

Farrior Ashcraft without her ukelele.

Gloris Terry NOT saying "confound it."

Three full years of seven to three.

Every week end off.

Bert Coberly without her "Saymen salve."

Davidson coming to our dances.

Ruth Spencer with a picture of Eddie Fisher tatooed on her back.

The cooks using a cook book.

Lucille DeMarco six feet tall.

Betty Farmer without Charles Blanchard.

Maureen Galligan without a cigarette.

Pediatrics for only a month.

Second Main without Mrs. Galligher.

Mercy without us . . . The Class of 1958.

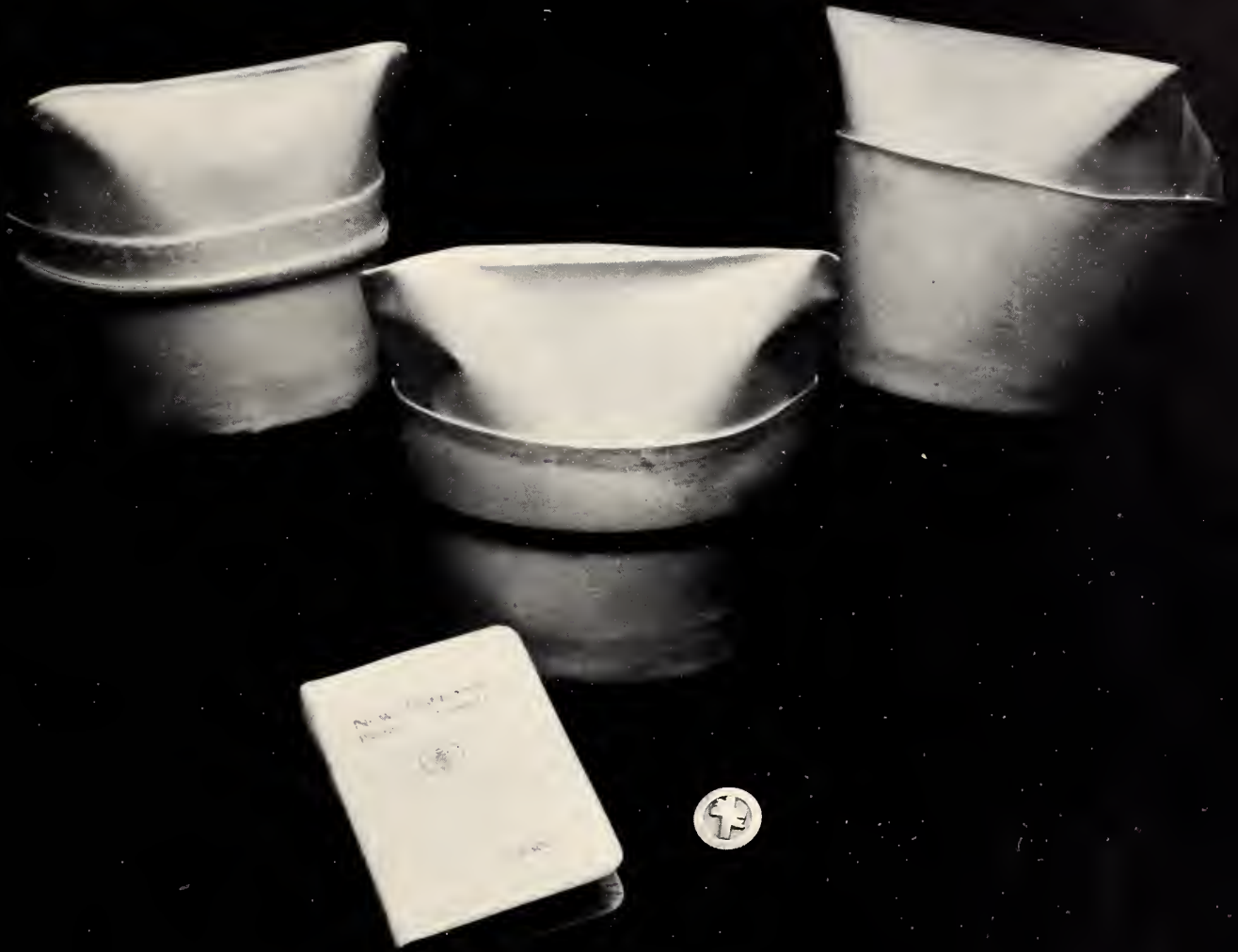

Features

Super

Peggy Buckley
Wittiest



Nancy Ballard
Friendliest



latives

Susan Hamby
Most Likely to Succeed



Ruth Spencer
Best All-round Nurse

Super

Nancy Healy
Most Popular



Carole Medlin
Most Studious



latives

Ann Byrd
Best Dressed



Luanne Hattler
Most Talented



Left to right: Ruth Spencer, President; Nancy Ballard, Vice President; Arlene Fitzula, Secretary; Cecelia Schlegel, Treasurer.

STUDENT COUNCIL





Valerie Neal
Co-Editor



Mary Lou Payne
Business Manager



Carol Medlin
Co-Editor

ANNUAL STAFF





Left to Right: Rose Dunn, President; Rita Bowden, Vice President; Cathy Swoope, Secretary; Youvonne Joseph, Treasurer; Peggy Markwalter, Social Chairman.

OUR LADY QUEEN OF ANGELS





MISLETOE QUEEN OF 1958

Rosie Dunn



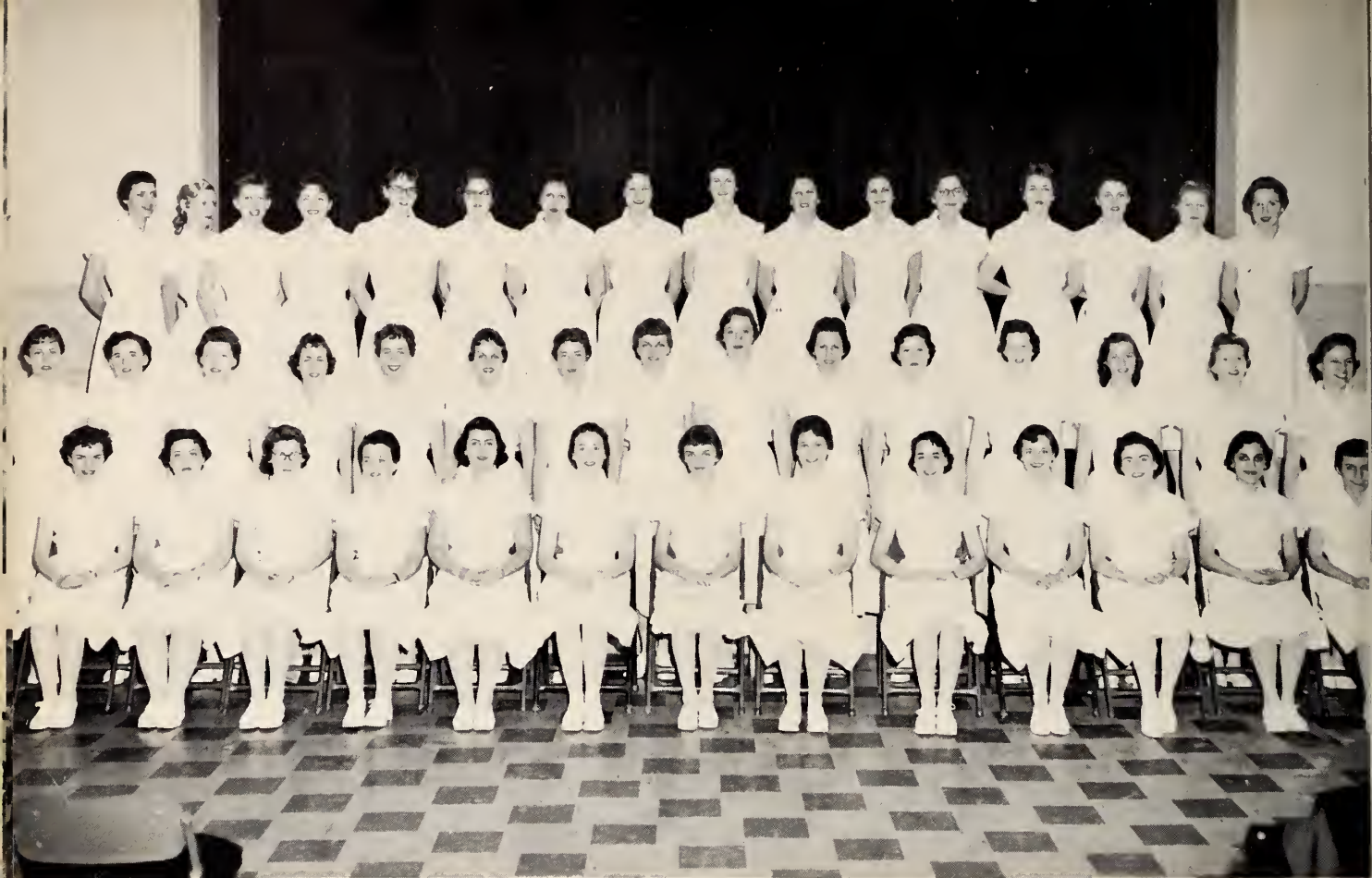

GLEE CLUB



Advisor
Sister Mary Bernadette

"Sing on, Sing on," seems to be the theme of the Freshman Glee Club.

Since the girls sang their first note of the scales, under the capable direction of Sister Mary Bernadette, they have serenaded many groups. This has proven that much enjoyment can be achieved from a group of girls gathered together making sweet music, both for themselves and for others. Congratulations on the success of this fine Glee Club.



ANOTER MONTH

ANOTHER HALL



OUT PATIENT DEPARTMENT

ORTHOPEDICS





OBSTETRICS

GYNECOLOGY





OPERATING ROOM

PEDIATRICS





MEDICAL

SURGICAL





X-RAY

LABORATORY





DIET KITCHEN PHYSICAL THERAPY





PHARMACY CENTRAL SUPPLY



STUDENT DIRECTORY

- Miss Judy Allred—827 4th St. Dr. N.W., Hickory, N. C.
Miss Fariior Ashcraft—20 Pine Acres, Wadesboro, N. C.
Miss Nancy Ballard—414 E. View St., Wadesboro, N. C.
Miss Virginia Barbee—128 West Balfour Ave., Asheboro, N. C.
Miss Rita Bowden—Nazareth Station, Raleigh, N. C.
Miss Sue Bowen—Rt. I, Box 246, Belmont, N. C.
Miss Peggy Buckley—507 Franklin Ave., New Bern, N. C.
Miss Ann Byrd—27 Riverside Dr., Greenville, S. C.
Miss Roberta Coberly—Dewey Ave., Grafton, West Virginia.
Miss Vera Corbett—Route 1, Currie, N. C.
Miss Phyllis Covington—Faith, N. C.
Miss Lucille DeMarco—50 Howard Ave., Brooklyn, New York.
Miss Rosie Dunn—5237 23rd Ave. No., St. Petersburg, Fla.
Miss Ann Douglas—Box 1313, W. Hillsboro Station, Hillsboro, N. C.
Miss Harriet Elliot—General Del., Vine Arden Rd., Morganton, N. C.
Miss Betty Farmer—707 N. Rudolph St., Goldsboro, N. C.
Miss Delores Flemming—807 W. 23rd St., Wilmington, Delaware.
Miss Jackie Gibson—201 Firestone Circle, Gastonia, N. C.
Miss Maureen Galligan—1301 Midwood Dr., Gastonia, N. C.
Miss Susan Hamby—2218 Chambwood Dr., Charlotte, N. C.
Miss Luane Hattler—5601 Berenice Ave., Chicago 34, Ill.
Miss Nancy Healey—12 N. Park Dr., Greenville, S. C.
Miss Evelyn Heath—723 Elm Ave., Mount Holly, N. C.
Miss Jerry Hilton—Rt. 2, Box 906, Charlotte, N. C.
Miss Glenda Ijames—54 Davie St., Cooleemee, N. C.
Miss Priscilla Johnson—Rt. 1, Burlington, N. C.
Miss Corrine Keen—Rt. 2, Raleigh, N. C.
Miss Naomi Lovelace—Rt 1, Lincolnton, N. C.
Miss Carole Medlin—1603 E. Holly St., Goldsboro, N. C.
Miss Valerie Neal—CMR 461, Charlotte, N. C.
Miss Mary Lou Payne—Box 302, Taylors, S. C.
Miss Ruth Spencer—511 E. Jones St., Raleigh, N. C.
Miss Earlene Settlemire—Pine St., Carrboro, N. C.
Miss Barbara Snuggs—Rt. 2, Norwood, N. C.
Miss Gloris Terry—Box 603, Rockingham, N. C.

SPONSORS

Dr. Frank W. Barr

Dr. Wm. Francis Martin

Dr. T. C. Bost

Dr. C. C. Massey

Bradford Clinic

Matthews and James Clinic

Dr. Glenn S. Edgerton

Dr. C. L. Nance

Drs. Faison and Ranson

Dr. R. Douglas Neal

Dr. R. Miller Gallant

Dr. H. L. Newton

Dr. Harry J. Kalevas

Dr. Richard Rankin

Dr. John P. Kennedy

Drs. Paul W. Sanger and

Dr. W. F. Lovell

Frederick H. Taylor

Dr. Angus M. McDonald

Rev. Father Hillary G. Jakoski

CONTRIBUTORS

Dr. C. W. Arrendall

Dr. Charles B. Norris

Dr. George C. Blanchard

Dr. George D. Page

Dr. Charles W. Brown

Dr. Roland T. Pixley

Dr. C. F. Chunn

Dr. C. W. Robinson

Dr. George C. Culbreth

Dr. W. E. Selby

Dr. Paul G. Donner

Dr. W. Chandler Thompson

Dr. Charles H. Gay

Dr. Elliott White

Dr. Walter R. Graham

Music Incorporated

Dr. Albert A. Kossove

Park Florist



Ads

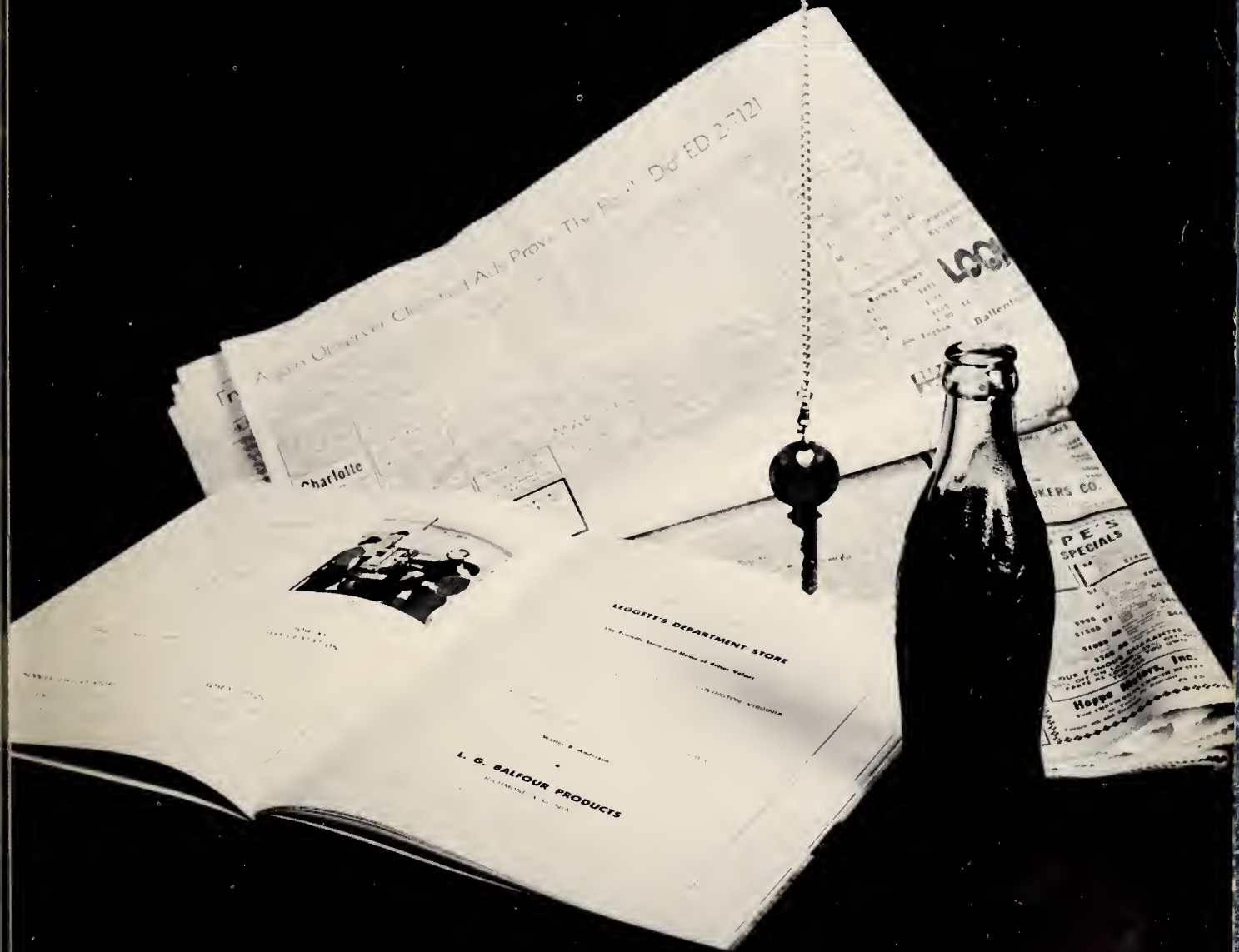

A 20th Century Observer Classified Ad. Prove The Point. Do ED 2-7121

Charlotte



LEGGETT'S DEPARTMENT STORE
The People Store and More of Better Values

L. G. SALFOUR PRODUCTS
Baltimore, Md.

LOOK

PE'S SPECIALS

OUR PACKAGES...
Hoppe Motors, Inc.

**STANLEY
SUPER DRUG COMPANY**



1949 7th Street

Charlotte, North Carolina

**KALE-LAWING
COMPANY**

229 South Tryon

Charlotte, N. C.

THE DEB SHOP

137 South Tryon

Charlotte, N. C.

Congratulations
To The
Graduates

KAY JEWELERS

PURCELLS

208 North Tryon

Charlotte, N. C.

Compliments of

PECAN GROVE

WALKER'S
DRUG STORE
TWO LOCATIONS
TO SERVE YOU BETTER

332 N. Tryon -- ED 3-4166
229 Hawthorne Ln. -- FR 6-6437

PARKER GARDNER
MUSIC COMPANY

118 W. Trade -- ED 2-8257
1619 E. 7th -- FR 5-8170

DOUGLAS & SING
FUNERAL DIRECTORS

1335 Elizabeth Avenue
Charlotte, N. C.

FRANKLIN STUDIOS

328 North Tryon
Charlotte, N. C.

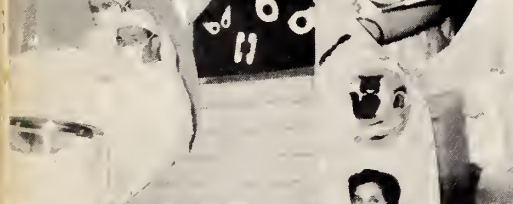







DELMA
LONDON
© 2014 DELMA LTD. LONDON