

Messenger

1952



THIS BOOK DOES
NOT CIRCULATE

DURHAM, NORTH CAROLINA
DURHAM COUNTY LIBRARY



Digitized by the Internet Archive
in 2014

<https://archive.org/details/messenger19521952durh>





THE MESSENGER

1952
ANNUAL
OF
DURHAM HIGH SCHOOL
DURHAM, NORTH CAROLINA



Editor-in-Chief

WALTER BARGE

Business Editor

MARTHA BELL

Typing Editor

PAT AULD

Photography Editor

GRETCHEN DEICUMANN

Art Editor

MARY PATTON

General Assistant

JANICE DUNCAN

Literary Editor

SUSY PATTON



315349
We Pay Tribute To

N.C.
315349
M



In token of our esteem and in sincere gratitude for her interest in all that has gone to make a stronger and better Durham High School, we dedicate the nineteen-fifty-two edition of the MESSENGER to

MISS RUBY WILLIAMS

AT DURHAM HIGH WE WORK AND PLAY

Foreword

THIS is the story of how we work and play. We realize that the days in which we are reaching our maturity are grave days. We realize, too, the great danger at such time of losing our perspective, our reason, our sense of humor. Therefore we consider it fitting in our 1952 yearbook to glorify that reckless and irrepressible spirit that belongs to youth alone, enabling us to play while we work, no matter how serious the situation we face.

Contents

WE WORK

BOOK I ADMINISTRATION

BOOK II CLASSES

WE PLAY

BOOK III STUDENT GOVERNMENT

BOOK IV STUDENT ACTIVITIES

BOOK V ATHLETICS

BOOK VI REMEMBER



IN THE CLASSES

We Work

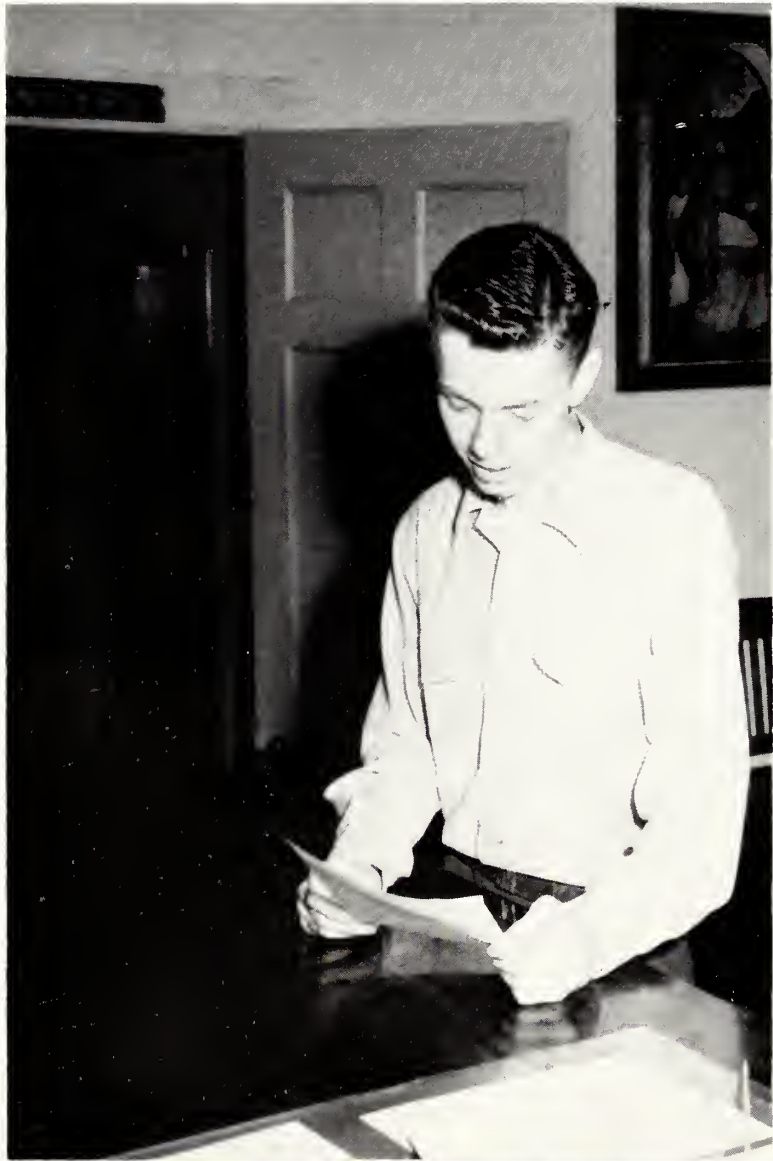

Administration



MR. L. STACY WEAVER
Superintendent, Durham City Schools



MR. C. E. COOKE
Principal, Durham High School

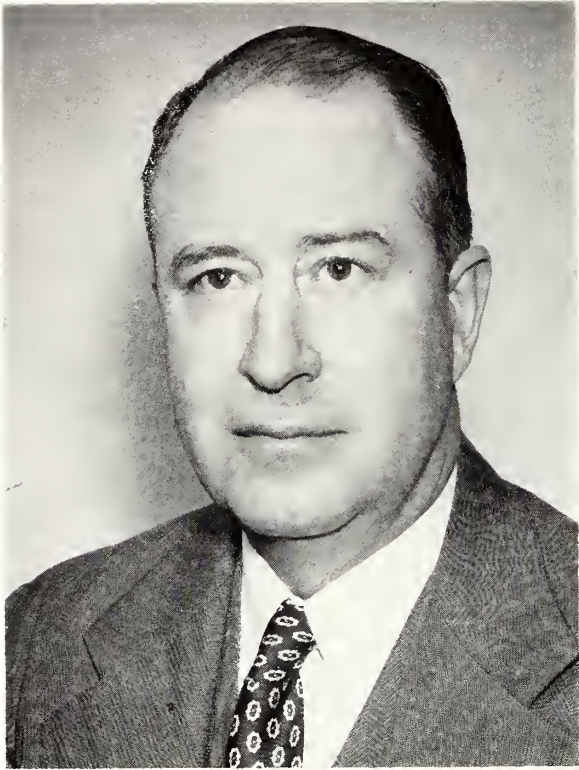

MR. JOHN L. WOODWARD
Business Manager



MRS. ROSA TILLET
Supervisor of Instruction

BOARD OF EDUCATION



MR. NORWOOD A. THOMAS



REV. MILLARD P. DUNN

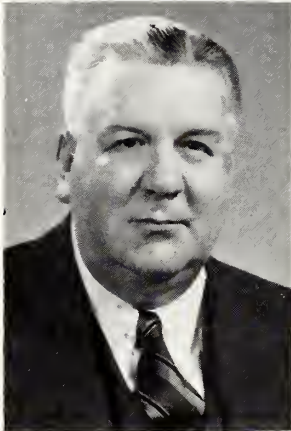

MR. FRANK L. FULLER



MR. H. SPURGEON BOYCE



MRS. RUTH F. DAILEY



MR. FRANK BOZARTH

DEANS



MRS. MARGARET S. RICHARDSON
Dean of Girls



MR. JOHN V. PRUITT
Dean of Boys

BUSINESS EDUCATION



MISS RUTH CORDLE



MRS. QUILLIE RANDALL

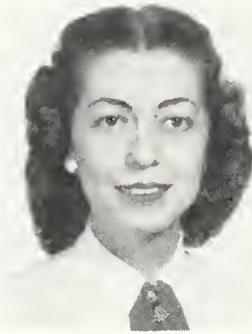

MISS LOUISE MOORE



MISS JEANNE KLEBER

FOREIGN LANGUAGE



MRS. LOIE CHRISTIE



MISS SUSIE G. MICHAELS



MRS. MARTHA PATRICK



MRS. FAY SWINDELL

MATHEMATICS



MRS. MARGARET RICHARDSON



MRS. CATHERINE PENNY

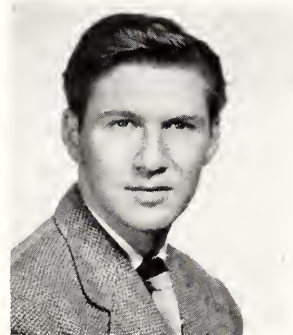

MR. ROBERT NELSON

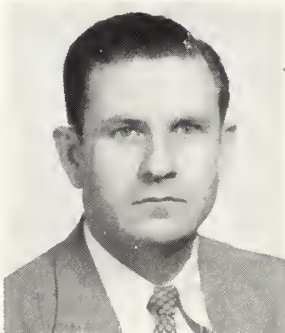

MR. J. D. SHIELDS



MRS. NATALIE GREEN

SOCIAL SCIENCE



MISS INEZ PAGE



MRS. MAUDE HEFLIN



MR. CHARLES JOHNSON



MISS MARGUERITE BROWN

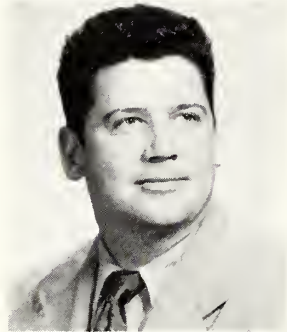

MR. JOHN V. PRUITT

VOCATIONAL STUDIES



MR. CHESTER RYAN

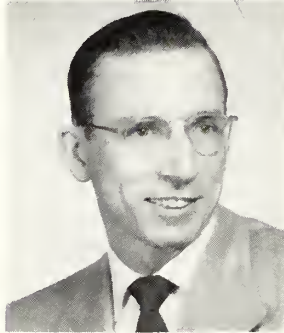

MR. CLARENCE RUSS



MR. E. P. GREEN



MR. OSCAR PALMER

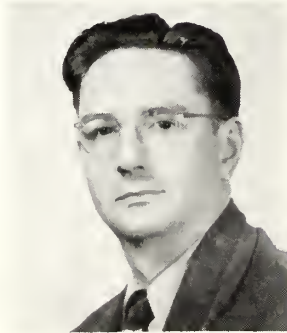

MR. RONALD GYLES

MUSIC



MRS. KATE DOBBS

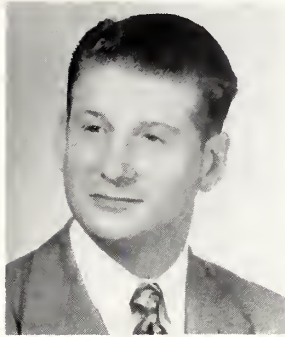

MR. GLENN STARNES



MR. LEWIS ENLOE

PHYSICAL EDUCATION

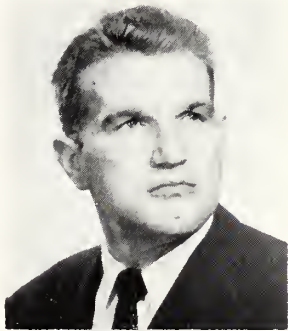

MR. ELMER BARBOUR



MISS NELL LEITNER



MR. PAUL SYKES

ART

D. E.

DRIVER EDUCATION



MR. W. K. STARS



MR. JOHN DEEDS

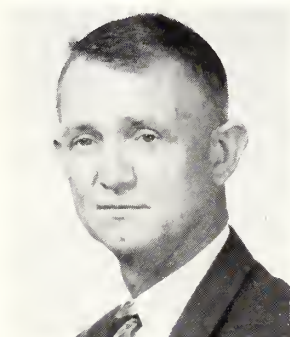

MR. CECIL SMITH

D. O.

LIBRARY

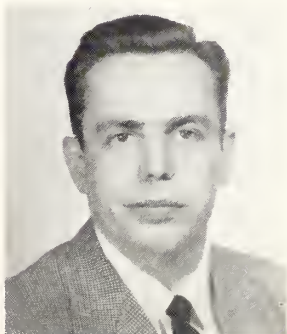

MR. CHESTER RYAN



MR. STANLEY CRAFT



MISS EMILY LOFTIN

SCIENCE



MR. GLENN BUNTING

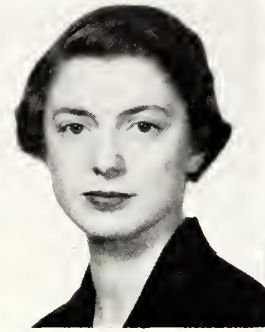

MRS. ELEANOR DUQUE



MRS. EDNA BRANCH



MISS DOROTHY WILSON

ENGLISH

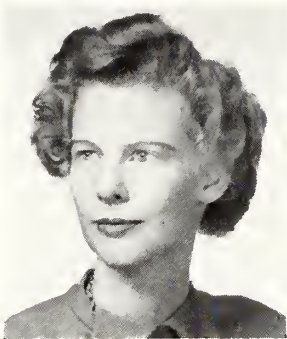

MISS FRANCES BRIGGS



MISS BELLE HAMPTON



MRS. LOIS VICK



MISS ANN THOMPSON



MRS. MARY PHILLIPS



MRS. MARTHA PATRICK



MRS. MARGARET FLUM

HOME ECONOMICS



MISS DORIS CROUSE



MISS FRANCES WOOLWORTH



Classes

Senior Class

THREE YEARS of hard work, but mixed with fun, have brought us into the light of new understanding. Our last year was a very successful one, being high-lighted by a home-coming celebration when alumni were welcomed and a queen was elected. "Smilin' Through," the Senior Play, truly lived up to the high standards set by the previous ones.

We are only beginning to grow in the light

of the future and as the shadows fall on Durham High School, we set a future which we, the class of '52, shall plan in the years ahead. We are most grateful to the faeulty of our Alma Mater, who guided and aided us during our years here. We hope that those who follow us will learn as much as we have and leave Durham High School in the lime-light.

PresidentTerry Chronaki
Vice-PresidentDick Bennett
Secretary.....Betsy Harris
Treasurer.....Mary Baker Lowndes

Motto: "What I am to be, I am now becoming"

Flower: White Carnation

Colors: Royal Blue and White

SENIORS



GARY LEE ADAMS

Homeroom Chaplain 2; Traffic Committee 3; D. O. Club 4; Reporter 4.

JUNE CAROLYN ADAMS

Traffic Committee 2; Playmakers 3; Majorette 3, 4; G. A. A. 3; "D" Band 4; Jesters 4.

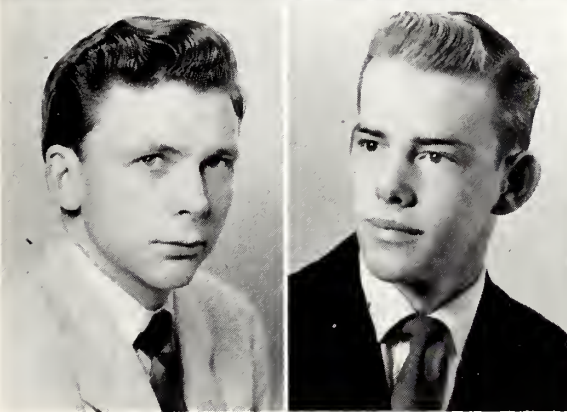

FREDERICK D. ADCOCK

Camera Club 2, 3; Sergeant-at-Arms 3; Carmichael Literary Society 3; Mummies 4; Mixed Chorus 2, 3, 4; Hi-Rocket 4.

WILLIS H. ALDRIDGE, JR.

"Billy"

Carmichael Literary Society 2; Current Events Club 2, 3; Vice-President 3.

PHYLLIS JEAN ALLEN

Future Homemakers of America 4.

WILLIAM EDWARD ALLEN

"Bill"

Carmichael Literary Society 2, 3; Chaplain 3; Hi-Y 2; Current Events Club 3, 4; Sergeant-at-Arms 3; D. E. Club 4.

JUDSON TRUETT ANDERSON

Mixed Chorus 2, 3, 4; Mummies 2; Bible Club 2; Writers Club 3; Camera Club 3, 4; President 3; Page Literary Society 4; Hi-Rocket 4.

WILLIAM HARVEY ANDERSON

"Bill"

Intramural Basketball 2; Intramural Track 2; Baseball Team 2, 3; D. E. Club 4; Delegate to District and State Convention 4.

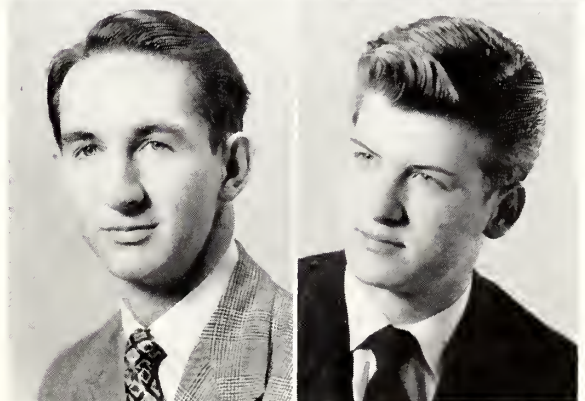

SENIORS

CHARLES LEANDER ANDREWS

Homeroom Chaplain 3; "D" Homeroom 3; Traffic Committee 3; Track 3, 4; Intramural Basketball 3.

NANCY CAROLYN ANDREWS

Mummers 2; G. A. A. 2; Band 2, 3, 4; Brogden Literary Society 2, 3, 4; Thespians 3, 4; Social Committee 3, 4; Talent Show 3.

JAMES EDWARD ARENA

"Jimmy"

Page Literary Society 2, 4; Current Events Club 2, 3; Hi-Y 2, 3, 4; Carr Literary Society 3; Football 2, 3, 4; Homeroom Vice-President 4; Engineer's Club 4.

PATRICIA DIANNE AULD

"Tricia"

Art Club 2; Cornelia Spencer Literary Society 2, 4; Social Committee 3; Homeroom Treasurer 4; Playmakers 4; Point System Committee 4; Messenger Typing Editor 4.

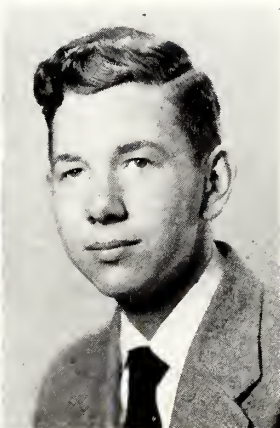
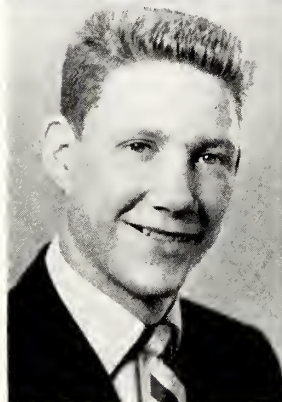

JOHNNIE LOU BAILEY

Bible Club Secretary 2; O'Henry Literary Society 3, 4; F. B. L. A. 4.

WALTER EDWARD BARBEE

Mummers 2; Band 2, 3; Page Literary Society 2, 4; Writers Club Treasurer 3; "D" Writers Club 3; Phy-Chem Club 3; Camera Club Vice-President 4.

DELORES JANNETT BARBOUR

Athena Literary Society 2, 3.

ROBERT PRESTON BAREFOOT

Chaplain of Homeroom 4.

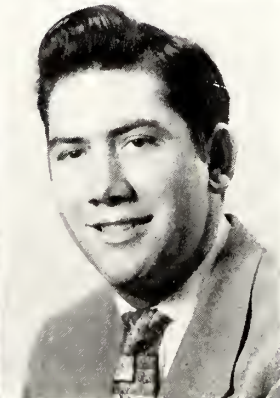

SENIORS

WALTER SHEPHERD BARGE

"Wall"

Messenger Photography Staff 2; Editor 3; Page Literary Society 2, 3; Point System 2, 3; Camera Club 2; Scholarship Certificate 2, 3; Homeroom President 3; Hi-Rocket Staff 3; Phy-Chem Club 3; Treasurer 3; Boy's State & Boy's Nation 3; National Forensic League 3; "D" Homeroom 3; National Honor Society 4; Student Assembly 3, 4; Hi-Y 3, 4; Marshall 3; Student Organization Vice-President 4; Editor-in-Chief of Messenger 4; Student Council 4.

CLARE LYNETTE BARKER

Homeroom Secretary 2; O'Henry Literary Society 2, 3, 4; Vice-President 3; President 4; Band 2, 3, 4; Point System 3; F.B.L.A. 4; "D" O'Henry 3; D. O. Club 4.

EDWINA LOUISE BARNETT

Mummers Dramatic Club 2; Spencer Literary Society 2; Camera Club 4; Brogden Literary Society 4; Mixed Chorus 4; Secretary-Treasurer 4.

CHARLES SPURGON BARTHOLOMEW

Page Literary Society 2, 3; Mixed Chorus 2, 3, 4; Current Events Club 2; Hi-Y 2, 3; Talent Show 2, 4; Bible Club 2; Jesters 3, 4; Baseball 3, 4; Traffic Committee 4.

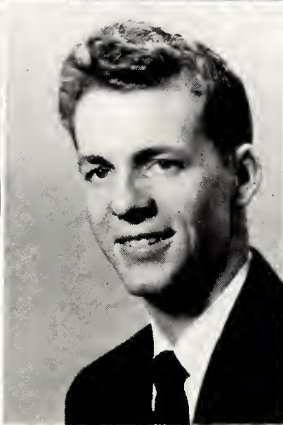
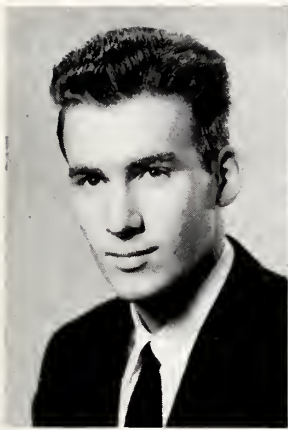

CAROLYN SYBIL BEASLEY

Mixed Chorus 2, 3, 4; Cornelia Spencer Literary Society 2; Mummers 2; Thespians 3, 4.

JOY LYNNE BELL

Playmakers 2, 3; Mixed Chorus 2, 3; Brogden Literary Society 2; Homeroom Secretary 3; Homeroom Chaplain 4; Hi-Rocket 4; Writers Club 3, 4; Vice-President 4; Thespians 4; National Honor Society 4; Traffic Committee 4.

MARTHA JANE BELL

Messenger Photography & Art Staff 2; Playmakers 2, 3, 4; Secretary 4; Band 2; Spencer Literary Society 2; Wildlife Club 3; Hi-Rocket 3; National Honor Society 4; Social Committee 4; Messenger Business Staff 3, 4; Editor 4.

EVA GUNTER BENNETT

D. O. Club 4.

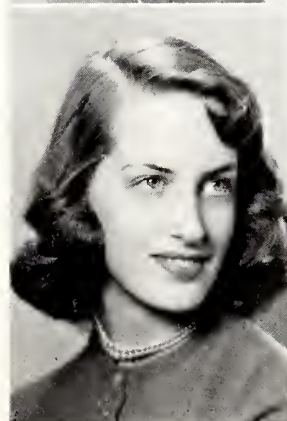

SENIORS

JAMES LEONARD BENNETT, JR.

"Pete"

Carr Literary Society 2, 3, 4; Vice-President 4; Hi-Y 2, 4; Homeroom Vice-President 3; Current Events Club 3; Homeroom President 4; Engineer's Club 4; Chaplain 4; Student Assembly 4.

RICHARD HOLZEMAN BENNETT

"Dickie"

Hi-Y Chaplain 2; Vice-President of Class 3, 4; Homeroom Treasurer 3; Carr Literary Society 3, 4; President 4; Current Events Club 3; "D" Homeroom 3; "D" Talent Show 3; Traffic Committee 4; Engineer's Club 4; Interclub Council 4.

DWIGHT MEWBORNE BENSON

"Buzzy"

Library Club 2, 3; N. C. H. S. L. A. Treasurer 3; Band 2; Messenger Photography Staff 3; Thespians 4; Traffic Committee 4; Hi-Y 3, 4; Secretary 4; Senior Play Lighting Director 4.

HAROLD THOMAS BLACK

Carr Literary Society 2; Camera Club 2; Mixed Chorus 2, 3; Page Literary Society 3, 4; Spanish Club 3, 4; Marshall 3; Hi-Rocket Business Staff 4.

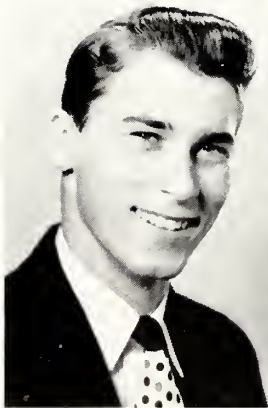
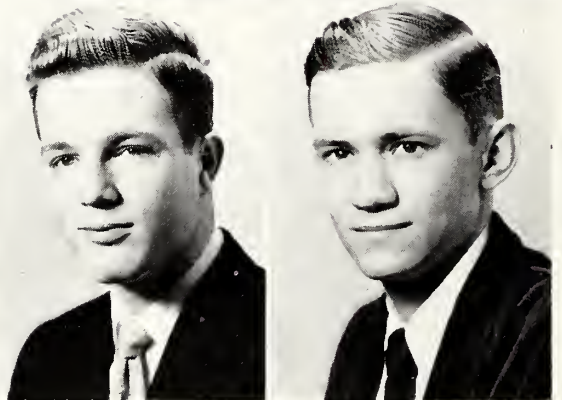

CHARLES FRYER BLOODWORTH

"Charlie"

Carmichael Literary Society 2; Intramural Basketball and Track 2; Hi-Y 2, 4; Carr Literary Society 3; Current Events Club 3; Page Literary Society 4; Engineer's Club 4.

LOIS LEA BOBBITT

Mimics 2, 3; Vice-President 3; G. A. A. 2, 3; Secretary 3; Traffic Committee 3; Monogram Club 3, 4; Star 4.



LINDA LENORA BOOTHE

"Bootsie"

Hi-Rocket 2, 3, 4; Playmakers 2; "D" Hi-Rocket 2, 3; Homeroom Chaplain 3; Writers Club 3; "D" Public Speaking 3; "D" Homeroom 3; Traffic Committee 3, 4; Homeroom Secretary 4; Cheerleader 4; Spencer Literary Society Vice-President 4.

DONALD EUGENE BOSWELL

Carmichael Literary Society 2; Current Events Club 2; Mixed Chorus 2; Traffic Committee 2, 3; Page Literary Society 3, 4; Phy-Chem Club 3; Hi-Y 4.

SENIORS

CLARENCE LACY BOYD, JR.

"Bubby"

Homeroom Treasurer 2; Page Literary Society 2, 3, 4; President 4; Mimics 2, 3, 4; Vice-President 3; Treasurer 4; Talent Show 2, 3; Homeroom President 3; "D" Mimics 3; Dance Band 3, 4; Student Assembly 3; Cheerleader 4; Publicity Committee 4; Concert Band 4; Interclub Council 4; Senior Class Play 4.

GENE KEITH BOYD

Hi-Rocket 2, 3, 4; Messenger Art Staff 2, 3, 4; Press Institute 2; Carr Literary Society 3; Spanish Club 3; "D" Hi-Rocket 3; Traffic Committee 3; Hi-Y 3, 4; Page Literary Society 4; Engineer's Club 4.

FRANK D. BOZARTH

"Scol"

Page Literary Society 2; Mixed Chorus 2, 3, 4; Art Club 2; Carr Literary Society 4.

JAMES ANDREW BRADSHAW, JR.

Art Club 2, 4; Mixed Chorus 2, 3, 4; Carr Literary Society 4.

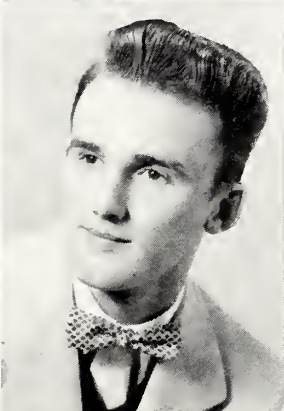
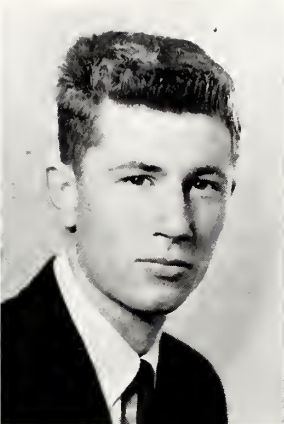

SUMTER C. BRAWLEY III

Current Events Club 2, 3; Football Manager 2, 3; Hi-Y 2.

CARL ERWIN BRITE, JR.

D. O. Club 4.

STERLING MONROE BROCKWELL, JR.

Carr Literary Society 2, 3, 4; Mummies 2; Football 2; Hi-Rocket 3, 4; Thespians 3; Marshall 3; Manager of Basketball Team 3, 4; Manager of Tennis Team 3; Traffic Committee 3; Social Committee 4; Engineer's Club 4.

YOALDER KATHLEEN BRUNSON

"Kitty"

Homeroom Chaplain 2; Messenger Photography Staff 2, 4; F. H. A. 2; "D" Homeroom 2; Spencer Literary Society 2; Spanish Club 3; Hi-Rocket Staff 3, 4; Playmakers 4; Social Committee 4; Messenger Typing Staff 4.

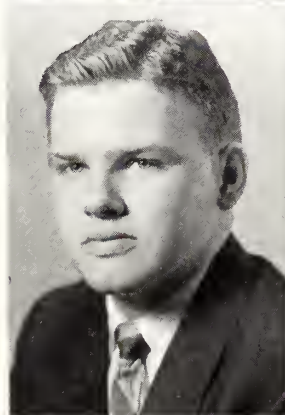
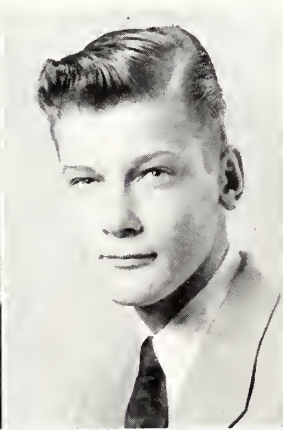
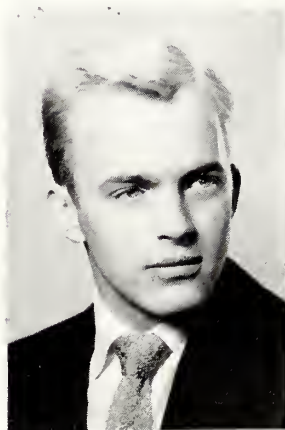

SENIORS

BERTHA RAY BRYANT

O'Henry Literary Society 2; Mixed Chorus 3; Playmakers 3; D.E. Club 4.



GERALD ROSS BULLOCK

Homeroom President 2; Playmakers 2; Mixed Chorus 2; Jesters 3; Co-op 3; D. O. Club Treasurer 4.

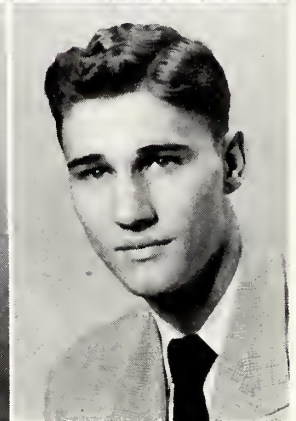
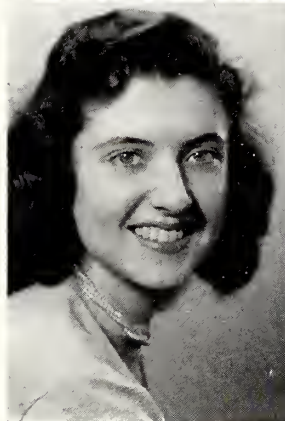

BARBARA MERLE BUNN

Spencer Literary Society 2; Mixed Chorus 2; Point System Committee 3; Future Homemakers of America 4.

BOBBY ROGERS BURNS

"D" Homeroom Monitor 2; Homeroom Chaplain 3; Blackwell Literary Society 3, 4; Art Club 3; Co-op Class 4.

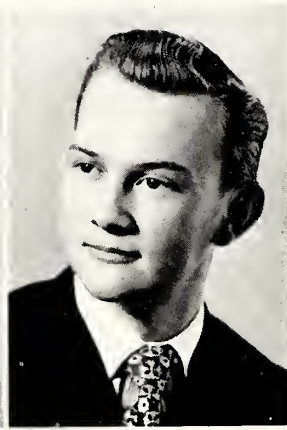
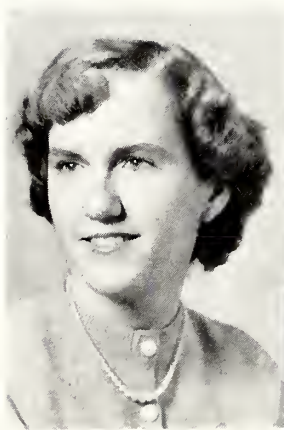

CAROLYN MONTGOMERY BYERS

Hi-Rocket 2; Brogden Literary Society 2, 3, 4; Mummies 2; Mixed Chorus 2, 3, 4; Talent Show 2, 3; Messenger Staff 2, 4; Scholarship Certificate 2, 3; Girl's State 3; French Club 3; "D" English Writing 3; Publicity Committee 3, 4; Thespians 4; National Honor Society 4.

WILLIAM THOMAS BYRD

Band 2, 3, 4; Baseball 2; Traffic Committee 4.



BEVIE ROSS CARDEN

Mixed Chorus 2, 4.

ANNIE SUE CARRINGTON

Homeroom President 2; Homeroom Vice-President 3; Homeroom Secretary 4; Mixed Chorus 2, 3, 4; Spencer Literary Society 2; Playmakers 2.

SENIORS

TERRY CHRONAKI

Playmakers 2; Mixed Chorus 2; Writers Club 3; French Club 3; Boy's State 3; Marshall 3; Gold Letter Certificates 3; Declamation Contest 3; Voice of Democracy Contest 3; 4; World Peace Contest 4; Hi-Rocket 4; Class President 4; Publicity Committee 4; Thespians 4; Page Literary Society 4; National Honor Society 4; Senior Class Play 4.

JOYCE MARIE CHURCHILL

Mixed Chorus 2, 3; Homeroom Vice-President 2; F. H. A. 2; D. O. Club 4.

WESTRAY STEWART COBB

"Pol"

Homeroom President 2; Carmichael Literary Society 2; Football Team 2; Engineer's Club 4; Sergeant-at-Arms 4; Social Committee 4.

CECIL ANN COLLIE

Hi-Rocket 2, 3; Mmmmers 2; O'Henry Literary Society 2, 3, 4; Vice-President 4; Playmakers 3; Thespians 4; Librarian of Mixed Chorus 3; Homeroom Chaplain 4; Program Committee 4.



HENRY CARLTON COMPTON

Co-op 2, 3; "D" Co-op 3; D. E. Club 4; President 4.

NORMA JEAN CONE

Mmmmers 2; Girls Expression Prize 2, 3; Mixed Chorus 2, 3; "D" 2; Spencer Literary Society 2; Homeroom Chaplain 3; Playmakers 3, 4; Writers Club 3, 4; "D" 3; President 4; Public Speaking 3; "D" 3; Traffic Committee 3; American Education Contest 3; Hi-Rocket 4; National Honor Society 4; Inter-Club Council 4; Senior Class Play 4.

CATHERINE MAE COOPER

Mmmmers 2; Mixed Chorus 2, 3, 4; Cornelia Spencer Literary Society 2.

LILA RUTH COPE

G. A. A. 2, 3; Mixed Chorus 3, 4; Point System Committee 3; D. O. Club 4.

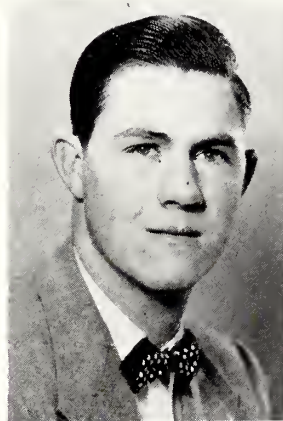

SENIORS

E. TERRY COUCH

Engineer's Club 4.

HERMAN HARRISON CRABTREE, JR.

Carmichael 2; Mummies 2; Thespians 3; Band 3; "D" 3; Point System Committee 3; "D" 3; Engineers Club 4.

FRANCES JOAN CRAWFORD

O'Henry Literary Society 2, 3; Mixed Chorus 2, 3, 4; Mummies 2; French Club 4.

LYNWOOD FRANKLYN CREEL, JR.

Woodshop 2, 3; Foreman 3; Mixed Chorus 3; Chaplain 3; Co-op 3; D. E. Club 4.

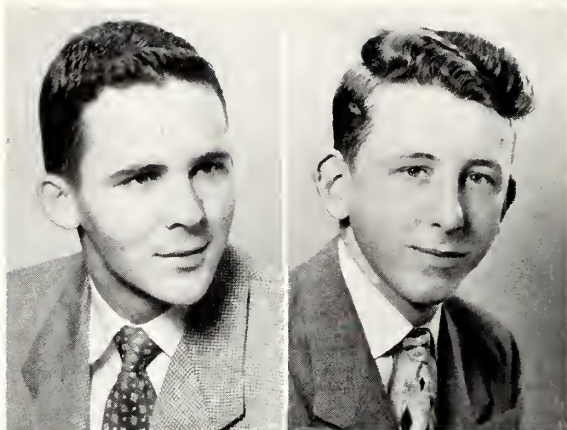

MARVIN MAC CRUTCHFIELD

Hi-Rocket 2, 3; Page Editor 3; Carr Literary Society 2, 3, 4; Secretary 3, 4; Playmakers 2, 3; Treasurer 3; "D" Latin 2; Traffic 2; "D" Carr Literary Society 3; Boy's State 3; Track 3, 4; Student Organization 4; Treasurer 4; Thespians 4; National Honor Society 4; Student Council 4; Student Assembly 4; Senior Class Play 4.

BEVERLY ANN DAVIS

Playmakers Dramatics Club 4; Social Committee 4; Senior Class Play 4.

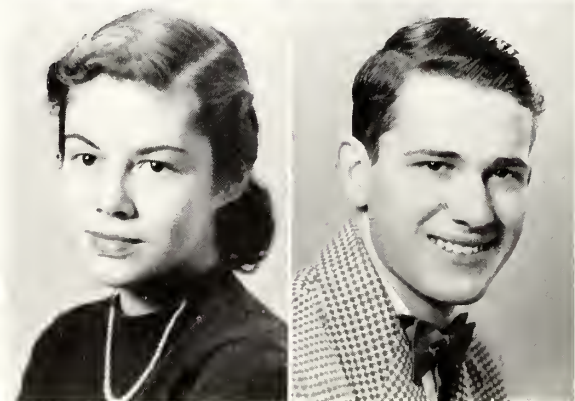

ELIZABETH HALE DAVIS

"Liz"

Mummies 2; G. A. A. 2; "D" 2; Spencer Literary Society 2; Homeroom Treasurer 3; Hi-Rocket 3, 4; Traffic Committee 3; Thespians Dramatics Club 3, 4; Treasurer 4.

KERNITH FERRELL DAVIS, JR.

SENIORS

SHIRLEY ANNE DAVIS

Mummers 2; Mixed Chorus 2; Spencer Literary Society 2; Public Speaking 2; "D" 2; Playmakers 3; Writers Club 3, 4; Secretary 3; "D" 3; Latin Contest 3; "D" 3; French Club 4; Secretary 4; National Honor Society 4.

DAVID RICHARD DEAN

Carmichael Literary Society 2; Current Events Club 2, 3; Sergeant-at-Arms 3; Intramural Track 2, 4; Intramural Basketball 2, 3, 4; Hi-Y 2, 3, 4; Talent Show 2; Homeroom Treasurer 2; Varsity Basketball 3; Football Manager 4.

LONNIE LA VERNE DEAN

"Jimmy"

Homeroom Vice-President 2; Playmakers 2; Football 2, 3; "D" 3; Intramural Track 2; Intramural Basketball 2, 3; Varsity Basketball 3; Blackwell Literary Society 3; Gold Letter Certificate 3; Boys' Monogram Club 3; Co-op 3; Playmakers 3; Homeroom Treasurer 4; D. O. Class 4; President 4.

GRETCHEN ELIZABETH DEICHMANN

Mummers 2; Spencer Literary Society 2; *Hi-Rocket* 2, 3; Homeroom Secretary 3; Messenger Staff 3, 4; Photography Editor 4; Publicity Committee 3, 4; Playmakers 4.

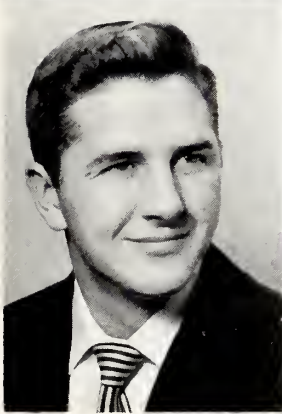
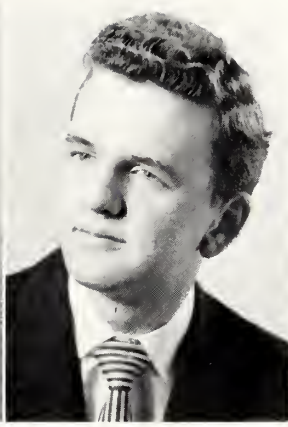

EDWIN ARNOLD DENNIS

Playmakers 2; Football 2, 3, 4; Hi-Y 3; Intramural Track 2, 3; MESSENGER Business Staff Staff 3; MESSENGER Art Staff 4; Current Events Club 3; Varsity Track 3; Engineer's Club 4; Carr Literary Society 4.

GERALD EDWARD DETWEILER

PATTY YVONNE DILLON

Mummers 2; D. O. Club 4; Chaplain 4.

JOSEPH GILBERT DOBY

Page Literary Society 2, 4; Playmakers 2; Band 2, 3, 4; Talent Show 2, 3, 4; Jesters 3; Secretary 3; Engineer's Club 4; President 4; Inter-Club Council 4; Cheerleader 4.

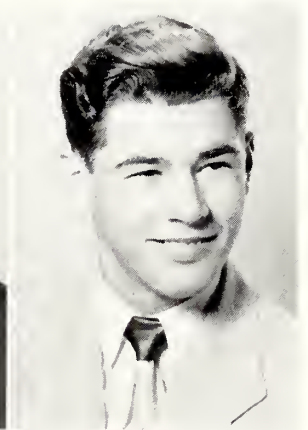
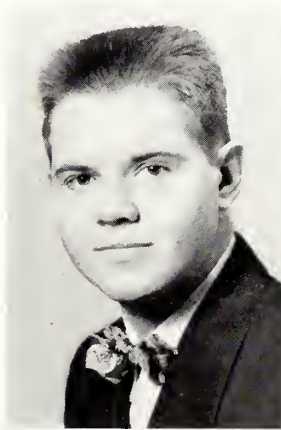

SENIORS

JEAN DELORES DOLLAR

Homeroom Secretary 2; F. H. A. 2, 3; Reporter 3; G. A. A. 2; "D" Home Economics 2, 3; Homeroom Secretary 4; D. O. Club 4.

CHARLES AUBREY DUKES, JR.

Carmichael Literary Society 2; Playmakers 2; Football 2, 3, 4; Letter 3, 4; *Hi-Rocket* 2, 3, 4; Current Events Club 3; Track 2, 3; Talent Show 2; Marshal 3; Tennis 3, 4; Hi-Y 3; Secretary 3; Homeroom Vice-President 4; Thespians 4; Writers Club 4; Gold Letter Certificate 3.

JANICE MYRICK DUNCAN

Playmakers 2, 4; Spencer Literary Society 2; *Hi-Rocket* 2, 3; French Club 3; Senior Play 3, 4; MESSENGER Business Staff 4; Social Committee 4.

BETTY GENE DUNCUM

Thespians Dramatic Club 4; Library Club 4.

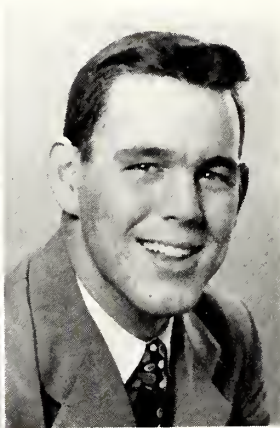
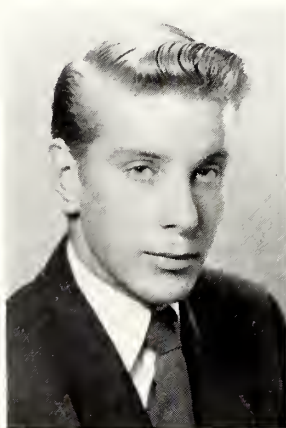
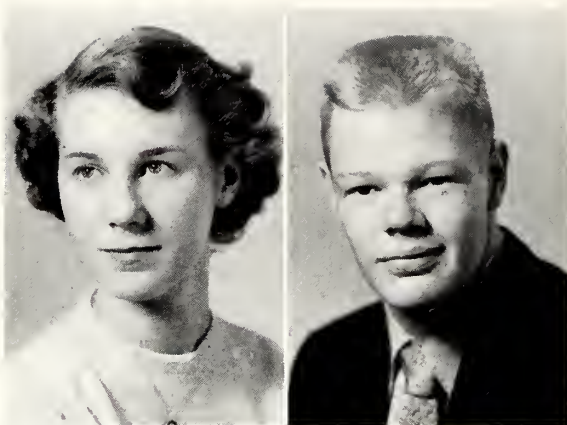

DONALD AUBREY DUNSON

Playmakers 2; Intramural Basketball 2, 4; Talent Show 2; Homeroom Monitor 2; Varsity Basketball 3; Intramural Track 4.

BEVERLY WILSON DURHAM

Page Literary Society 2; Current Events Club 2, 3; Football 2, 4; Intramural Basketball 2; Homeroom Secretary 3; "D" 3; Thespians 4; House and Grounds Committee 4.

JAMES ELWOOD DURHAM

Class President 2; Carmichael Literary Society 2; Current Events Club 2, 3; President 3; "D" 3; Tennis Team 2, 3, 4; Monogram Club 2, 3, 4; Student Assembly 2, 4; Talent Show 2; Intramural Basketball 2, 3; Homeroom Treasurer 3; Varsity Basketball 3; Traffic Committee 3; Varsity Track 3, 4; Homeroom President 4.

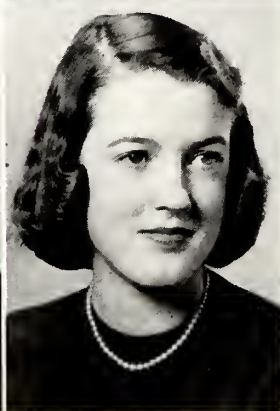
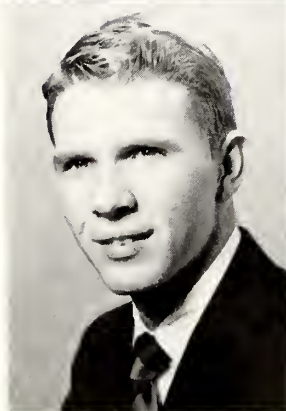

JOAN EARLE

MESSENGER 2, 3, 4; Typing Staff 4; Playmakers 2; Jesters 3, 4; Treasurer 3; Secretary 4; Traffic Committee 2; G. A. A. 2, 3; Spencer Literary Society 2; Brogden Literary Society 3; Social Committee 3, 4; Cheerleader 4; Senior Class Play 4; Veasey-Ritchie Memorial Committee 4.

SENIORS



JANET MARIE EARNHARDT

Mixed Chorus 2, 3; House and Grounds Committee 4.

MARY ANN EDENS

Spencer Literary Society 2, 3; Traffic Committee 2; MESSENGER Business Staff 2, 3, 4; G. A. A. 2; Homeroom President 3; Student Assembly 3, 4; Marshal 3; Playmakers 3, 4; Secretary 3; President 4; "D" Homeroom 3; Student Council 4; National Honor Society 4; Inter-Club Council 4; Secretary 4; Social Committee 3, 4; Chairman 4.

DOROTHY EMORY

Mixed Chorus 2, 3, 4; O'Henry Literary Society 3, 4; Future Homemakers of America 3.

DORIS ANN ESTES

Future Homemakers of America 2; O'Henry Literary Society 4.

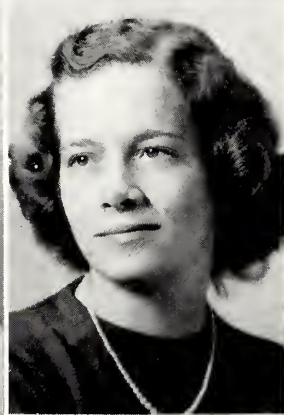

NANCY ALICE EUBANKS

Mixed Chorus 2, 3, 4; Talent Show 2, 3; Spencer Literary Society 2; Homeroom Chaplain 3; French Club 3; Treasurer 3.

WILLIAM MORRIS EVANS

Carr Literary Society 2, 4; Playmakers 2; Band 2, 3, 4; "D" 3; French Club 3, 4; Chaplain 4; *Hi-Rocket* 4.

JEAN ELIZABETH FAIREY

Playmakers 2; Spencer Literary Society 2, 3; Traffic Committee 3; Majorette 3, 4.

EARL ODOM FARLOW

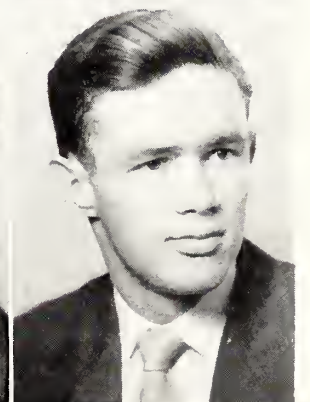
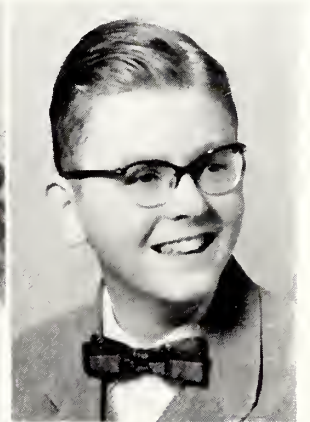
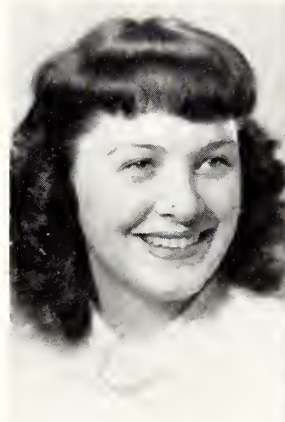

SENIORS

BETTY LOIS FARLOW

Mixed Chorus 2, 3, 4; Future Homemakers of America 2, 3, 4; Secretary 4; Vice-President 3; Gold Letter Certificate 3.

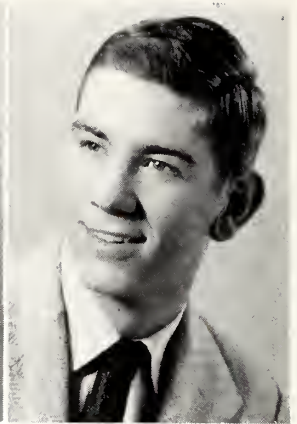

JAMES W. FARLOW

Carmichael Literary Society 2; Playmakers 2; Hi-Y 2, 3; Sergeant-at-Arms 2; Football 2, 4; Social Committee 4.

VIRGINIA D. FERGUSON

Playmakers 2, 3; G. A. A. 2, 3; D. E. Class 4.



AUDREY JANE FISHER

MESSENGER Business Staff 2, 3, 4; Spencer Literary Society 2; Mummies 2; Brogden Literary Society 3; Junior Talent Show 3; Jesters 4; Point System Committee 4.

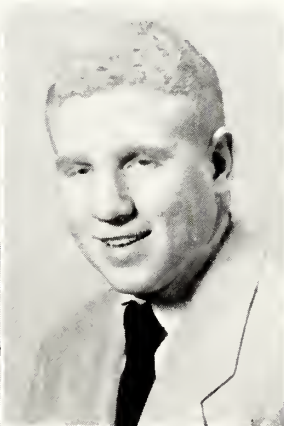

WILLIAM H. FISHER, JR.

Camera Club 2, 3; Band 2, 3, 4; Corporal 4.

BARRY IRA FOGEL

Carmichael Literary Society 2; Mummies 2; Page Literary Society 3, 4; Treasurer 4; Thespians 3, 4.

REBECCA FULLER

Future Homemakers of America 2, 3, 4; President 4; Mixed Chorus 2, 3, 4; O'Henry Literary Society 3, 4; Inter-Club Council 4.



PATRICIA ANN GARRARD

Mummies 2; Spencer Literary Society 2, 4; Mixed Chorus 2; Talent Show 3; "D" Jr.-Sr. Prom Committee 3; Social Committee 3, 4; Playmakers 4; Chaplain 4; Homeroom Secretary 4.

SENIORS

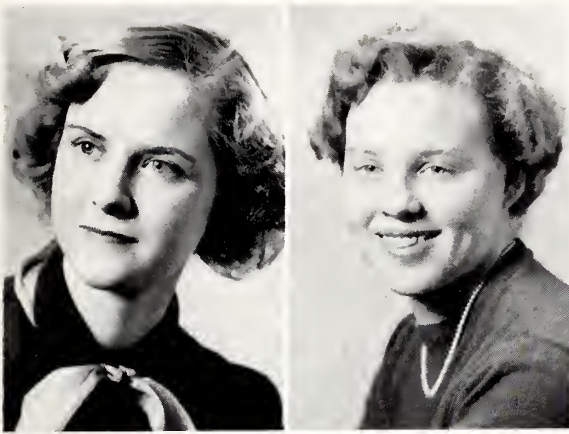

CAROLINE KNIGHT GARRETT

Mixed Chorus 2, 3, 4; Spencer Literary Society 2, 3, 4; Mummies 2; Thespians 3; Jesters 4; Traffic Committee 4; MESSENGER Business Staff 3.

THERESA GILLETTE

Library Club 3; D. O. Club 4.

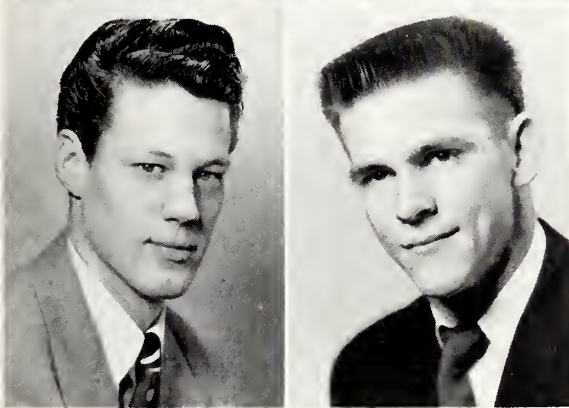

ROBERT GODLEY

Camera Club 2, 3; House and Grounds Committee 3; D. O. Club 4.

JAMES HAYWOOD GOOCH

Homeroom Treasurer 2, 3; Blackwell Literary Society 2; Camera Club 2; Intraaural Award 2; Mile Relay 2, 3; Track Letter 3; Mummies 3, 4; Sergeant-at-Arms 3; Senior Class Play 4.

GWENDOLYN JEAN GRAHAM

Mixed Chorus 2; Playmakers 2; Spencer Literary Society 2; Spanish Club 3; House and Grounds Committee 3; Majorette 3, 4.

RALPH J. GRAHAM

Carr Literary Society 2; Current Events Club 2; Homeroom Chaplain 2, 3; Page Literary Society 3, 4; Hi-Rocket 3; "D" Committee for Junior-Senior Prom 3; Thespians 4; Social Committee 4; Homeroom Treasurer 4.

SALLY VIRGINIA GRAY

Art Club 2; MESSENGER Art Staff 2; Library Club 3, 4; Vice-President 3; President 4; "D" Library Club 3; President of District Library Clubs of N. C. H. S. L. A. 3; Point System Committee 3, 4; French Club 4; Inter-Club Council 4.

GILMER GLENN GREEN, JR.

Carr Literary Society 2; Mummies 2; Homeroom Vice-President 2; Intramural Sports 2; Thespians 3, 4; President 4; Writers Club 3; Vice-President 3; "D" Writers' Club 3; Track Letter 3; National Honor Society 4; Program Committee Chairman 4; Student Council 4; Student Assembly 4; Inter-Club Council Vice Chairman 4; Track Team 4; Senior Class Play 4.

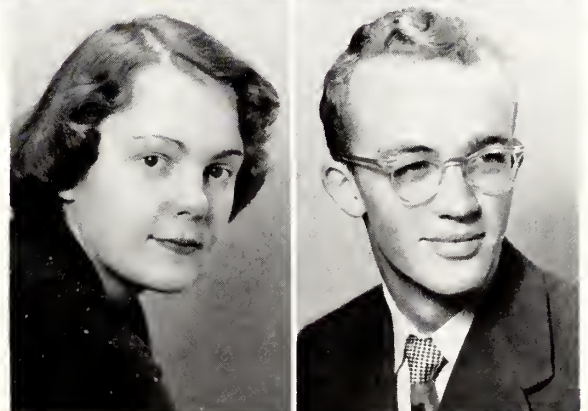
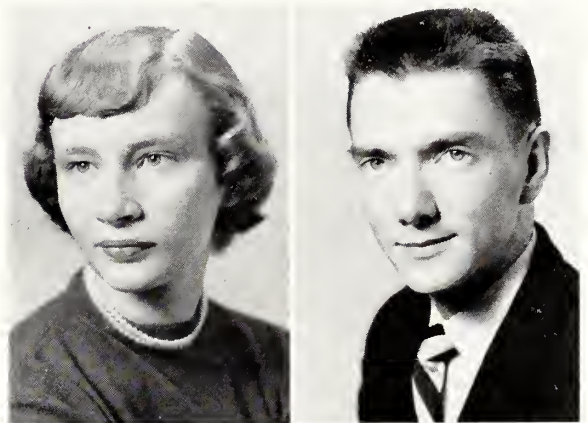

SENIORS

SHIRLEY ANNE GREENHILL

Mixed Chorus 2; Playmakers 2; Future Homemakers of America 3; O'Henry Literary Society 3, 4.

ROBERT BRUCE GUNTER

Football 2; Track 2; Spanish Club 3, 4; Chaplain 3; Mixed Chorus 4.

RUFUS RUDOLPH HACKNEY, JR.

Carr Literary Society 2, 3, 4; Mummies 2; Traffic Committee 2, 3; Basketball Team 2, 3, 4; Track Team 3, 4; Thespians 3, 4.

ELVA LANE HALES

Future Homemakers of America 3; Spencer Literary Society 4; D. O. Class 4.

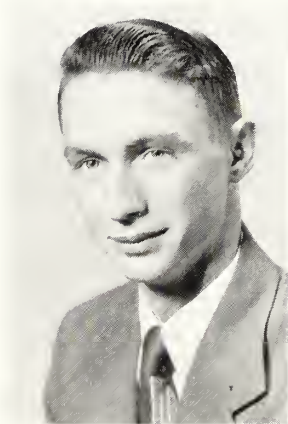
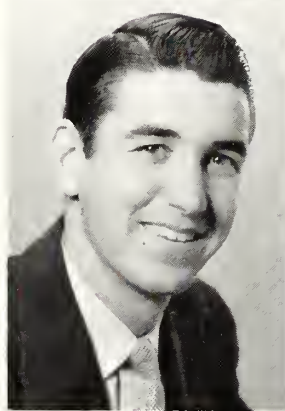

JAMES DONALD HAMLET

Blackwell Literary Society 2, 3; Camera Club 2; Co-op 3; D. O. Club 4.

MARGARET ELIZABETH HAMMET

Mixed Chorus 4; Program Committee 4.

LINDA CAROLYN HAMPTON

Brogden Literary Society 2, 3, 4; Mummies 2; Mixed Chorus 2; MESSENGER Literary Staff 2; Homeroom Treasurer 2; *Hi-Rocket* 3, 4; Spanish Club 3, 4; Publicity Committee 3, 4; National Honor Society 4; Homeroom Chaplain 4.



MILDRED DEW HARDING

Mixed Chorus 2, 3; Thespians 4; Future Homemakers of America 2, 3.

SENIORS



THOMAS LOMULLA HARDY

Carmichael Literary Society 2; Mimics 2; Track Letter 2, 3; Manager Track Team 2, 3; D. O. Club 4.

JACQUELINE ANNE HARPER

"Jackie"

Homeroom Chaplain 2; Playmakers 2; Mixed Chorus 2, 4; Bible Club 2; Spencer Literary Society 2, 3; Traffic Committee 4; French Club 3; Gold Letter Certificate 2.

MAUDE ELIZABETH HARRIS

"Betsy"

Homeroom President 2, 3, 4; Class Vice-President 2; Class Secretary 4; Bible Club 2; Mummies 2; MESSENGER Business Staff 3; Spencer Literary Society 3; Thespians 3; Chaplain 3; Jesters 4; Social Committee 3, 4; National Honor Society 4; Student Assembly 2, 3, 4; Gold Letter Certificates 2, 3.

CHARLES FRANK HAUSER

Carr Literary Society 3; Mummies 3; Marshal 3; Traffic Committee 3, 4; Page Literary Society 4; Engineer's Club Vice-President 4; Student Assembly 4; National Honor Society 4.

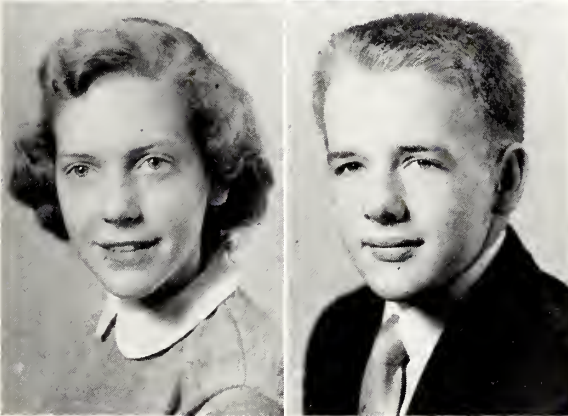

DELORES RAE HICKS

French Club 3; Mixed Chorus 3, 4; Homeroom Monitor 3; Camera Club 4; Secretary 4.

FRANCES LOUISE HINNANT

Future Homemakers of America Club 2, 3, 4; Secretary 3; Vice-President 4; "D" F.H.A. 3; Spencer Literary Society 2, 4; Mixed Chorus 2; Traffic Committee 3; *Hi-Rocket* Staff 4.

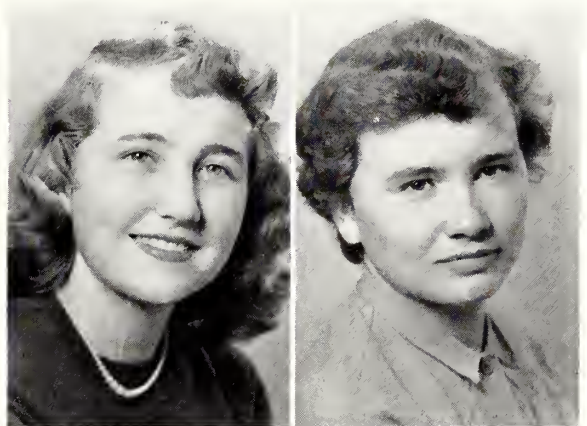

MERVIN HOBBY

Football Manager 2, 3, 4; Football Letter 3; Homeroom Treasurer 3.

EDWARD THOMAS HOGAN

Junior Talent Show 3; Homeroom Vice-President 3; Engineer's Club 4.

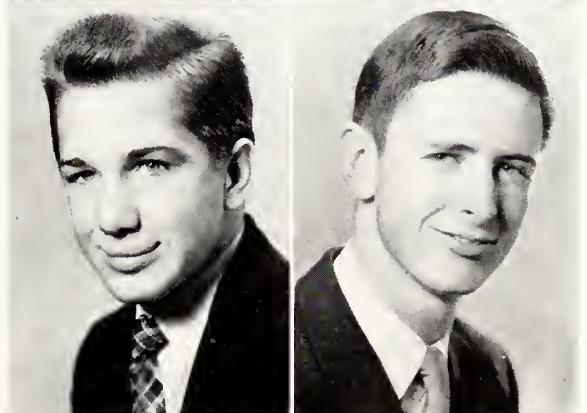

SENIORS

RIMA JOANNE HOKE

Mixed Chorus 2; Future Business Leaders of America Club 3; Talent Show 3; D. O. Club 4.

BILLIE HOLLOWAY

Future Homemakers of America 2, 3, 4; Secretary 4; Mixed Chorus 2, 3, 4; Writers Club 3; Gold Letter Certificates 2, 3.

PEGGY LOU HOLLOWAY

Playmakers 2; G. A. A. 2, 3, 4; Girls' Monogram Club 2, 3, 4; Vice-President 3; Jesters 4; Spencer Literary Society 4; House and Grounds Committee 4; G. A. A. Star 2, 3.

CHARLOTTE ROSS HONEYCUTT

Spencer Literary Society 2, 3; Playmakers 2; G. A. A. 2, 3, 4; "D" G. A. A. 2, 3; Girls' Monogram Club 2, 3, 4; *Hi-Rocket* 2, 3, 4; MESSENGER Literary Staff 2, 3; MESSENGER Typing Staff 4.

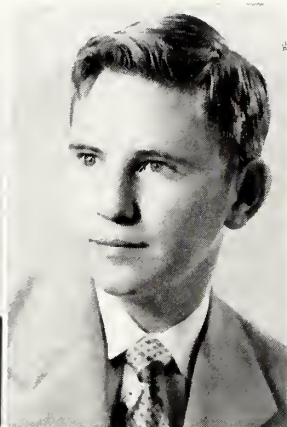
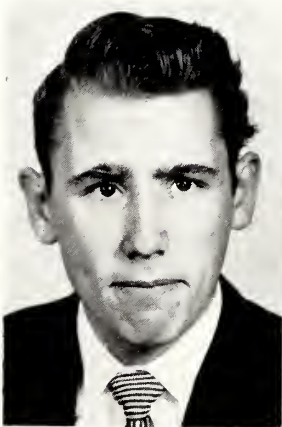

ROBERT A. HORNE

Hi-Y 3; Co-op Class 3; Blackwell Literary Society 3; D. O. Class 4; D. O. Club 4.

PAUL ESTON HORTON

Mixed Chorus 2, 3, 4; Carr Literary Society 3, 4; D. O. Club 4.



BOBBIE JEAN HOWARD

Homecoming Queen 4; D. O. Club 4.

CHARLES JESSE HULIN III

Camera Club 3, 4; Chaplain 2, 3; Carr Literary Society 4; Mixed Chorus 3; Intramural Basketball 3.

SENIORS

MARY IONA HULSE

Mummers 2; Spencer Literary Society 2; Mixed Chorus 2; Traffic Committee 2, 3, 4; Homeroom Secretary 2; Homeroom Vice-President 3; Playmakers 4.

JOHN CAMDEN HUNDLEY, JR.

Mixed Chorus 2, 3, 4; Marshal 3; Carr Literary Society 3, 4; Camera Club 4; Homeroom Treasurer 3; Homeroom Vice-President 4; President of Boys' Glee Club.

JOHN THOMAS HUNT

"Tommy"

Carmichael Literary Society 2; Sophomore Hi-Y President 2; Intramural Track 2, 3; Football Team 2, 3, 4; Track Team 3, 4; Letter 3; Place State Track Meet 3; Current Events Club 3; Hi-Y 3, 4; Page Literary Society 4.

BARBARA HURSEY

Playmakers 2; Spencer Literary Society 2, Mixed Chorus 2, 3, 4; Writer's Club 3, 4; "D" Writer's Club 3; National Forensic League 3; Program Committee 4.

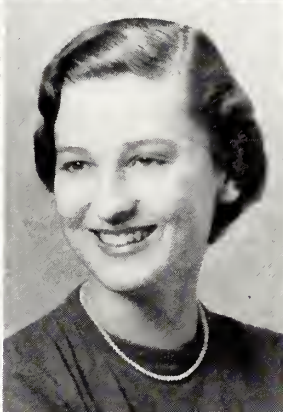
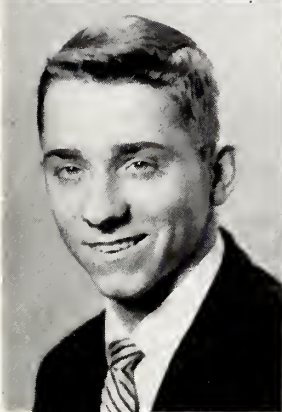
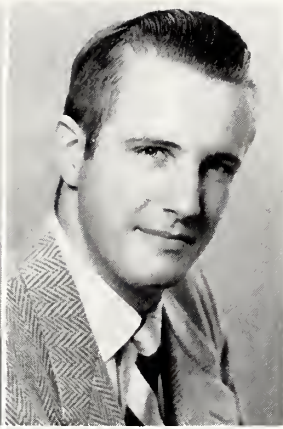

FRANCES RUTH JAMES

G. A. A. 2, 3; Mimics 3; Talent Show 3; D. O. Club 4.

REX B. JARRELL, JR.

Carmichael Literary Society 2; Hi-Y 2, 3, 4; Vice-President 2; Football 2, 3, 4; Co-captain 4; Track 2, 3, 4; Monogram Club 3, 4; Intramural Award 2.

ROBERT GEORGE JESSUP

PEGGY ALLEN JOHNSON

Homeroom Treasurer 2; Homeroom Secretary 3; Spencer Literary Society 2, 3, 4; Secretary 4; Mixed Chorus 2, 3, 4; Playmakers 3, 4; Vice-President 4; Program Committee 2, 3, 4; MESSENGER Business Staff 4; Talent Show 3; Mummers 2.

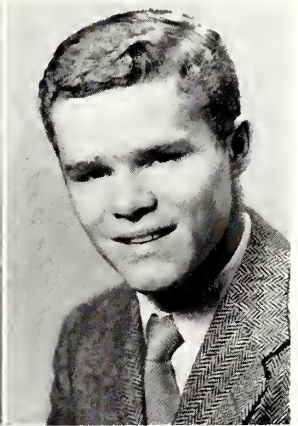

SENIORS

ROBERT WAYNE JONES

Junior Varsity Football Manager 2; Spanish Club 3; Treasurer 3; D. E. Club 4; President 4; Inter-Club Council 4.

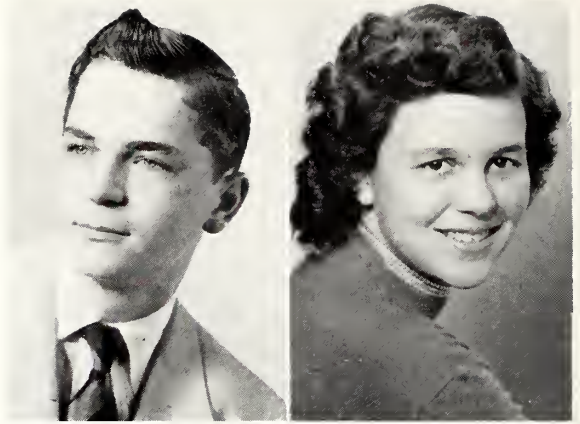

SHIRLEY ANN JONES

Mixed Chorus 3, 4; Mimics 4.

VIRGINIA JONES

Playmakers 2; Mixed Chorus 2, 3, 4; O'Henry Literary Society 3, 4; Future Homemakers of America 4.



MARJORIE PATRICIA KECK

Mummers 2; Mixed Chorus 2, 3, 4.

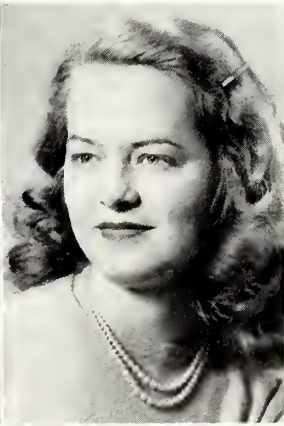
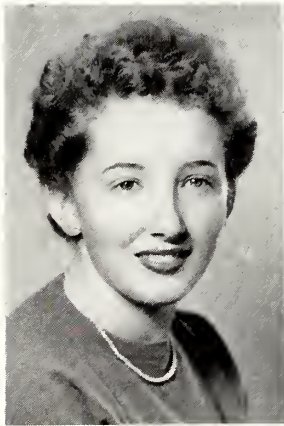

JANE DOUGLAS KELLY

Playmakers 2; Spencer Literary Society 2, 3; Mimics 3; House and Grounds Committee 4; Homeroom Treasurer 4.

BETTY KERSEY

Playmakers 2; Athena Literary Society 2; Art Club 3; President 3; Inter-Club Council 3; D. E. Club 4; Secretary 4.

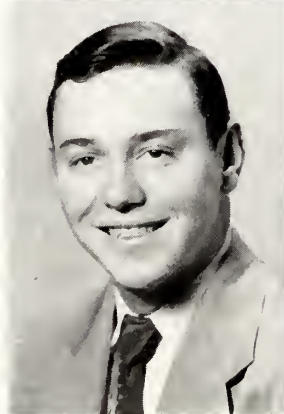

LARRY WINSTON KING

Hi-Rocket 2, 3; Page Editor 3; Carmichael Literary Society 2; Playmakers 2; Declamation Contest 2; Gold Letter Certificate 2, 3; Carr Literary Society 3; Spanish Club 3; C. S. P. A. 3; Phy-Chem Club 4; Writer's Club 4; MESSENGER 4; *Hi-Rocket* 4; Make-up Editor 4.

MARTHA ANNE KUHN

Mixed Chorus 2, 3; Spencer Literary Society 2; Mummers 2; Homeroom President 4.

SENIORS

R. FRED LANGFORD

Mixed Chorus 3, 4; Vice-President 4; HI-Y 3, 4; Chaplain 4.

J. JAMES LAWRENCE

Homeroom President 2, 3; Carmichael Literary Society 2; Playmakers 2; Student Assembly 2, 3; Cheerleader 3, 4; Gold Letter Certificate 3; Homeroom Vice-President 4; Carr Literary Society 4; Jesters 4, Sergeant-at-Arms 4.

MARGARET ELIZABETH LEE

"Betty"

Spencer Literary Society 2; Mummies 2; Mixed Chorus 2; Scholarship Certificate 2; *Hi-Rocket* 3, 4; Circulation Manager 4; Exchange Editor 4; Thespians 3, 4; House and Grounds Committee 3; National Honor Society 4; Point System Committee 4; Chairman 4; Student Council 4; Student Assembly 4.

JOYCE PATRICIA LEWIS

Homeroom Chaplain 2, 3; Gold Letter Certificate 2; Mummies 2; G. A. A. 2, 3; Spencer Literary Society 2, 3, 4; Vice-President 4; Spanish Club 3, 4; President 4; Homeroom Treasurer 4; Inter-Club Council 4.

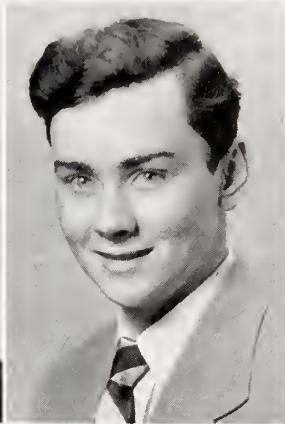
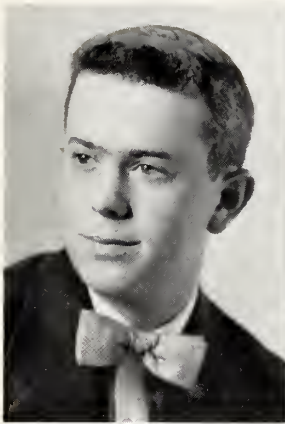

JAMES WENDELL LIGON

"Wendy"

Carmichael Literary Society 2; Current Events Club 2, 3; President 3; Program Committee 3; Inter-Club Council 3; Homeroom Chaplain 4; Page Literary Society 4; Jesters 4.

LOIS MARIE LLOYD

Homeroom President 2; G. A. A. 2, 3, 4; Treasurer 3; President 4; Star 2, 3; Gold Letter Certificate 2; House and Grounds Committee 3; Talent Show 3; Jesters 3; D. O. Club 4.

RICHARD LEWIS LOGAN

Band 2, 3, 4; Gold Letter Certificate 3; Traffic Committee 4.

ELAINE LOUISE LONG

Mixed Chorus 3; D. E. Club 4.

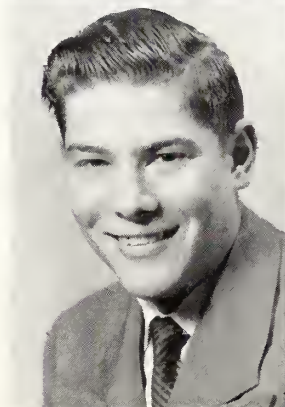
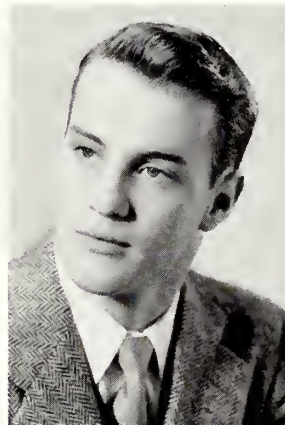

SENIORS

MARY BAKER LOWNDES

Spencer Literary Society 2, 3, 4; Mummies 2; Mixed Chorus 2; Homeroom President 3; *Hi-Rocket* 3, 4; Alumni Editor and Page Editor 3; Alumni Editor 4; Thespians 3, 4; Vice-President 4; Gold Letter Certificate 3; Social Committee 3, 4; Marshal 3; Senior Class Treasurer 4; Homeroom Secretary 4.

LLOYD CEPHUS LUQUIRE, JR.

Football Team 2; D. E. Club 3, 4.

MARIANNA ELIZABETH LYON

Spencer Literary Society 2; Mummies 2; Mixed Chorus 2, 4; House and Grounds Committee 3; Thespians 3; French Club 4; Point System Committee 4.

LIBBY JEAN MALLARD

MESSANGER 3, 4; Spencer Literary Society 4; Jesters 4.

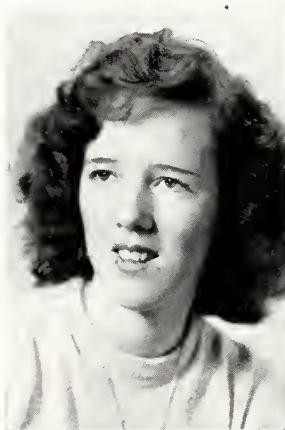
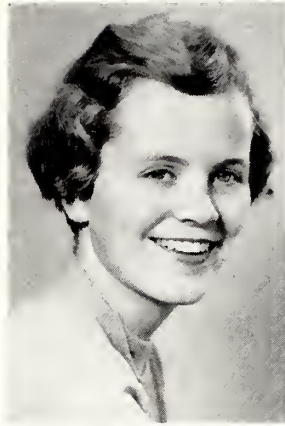

REBECCA MANGUM

F.H.A. 2; Mixed Chorus 2, 3, 4; O'Henry Literary Society 3, 4.

PEGGY JOANN MARSHBURN

Playmakers 2; Homeroom Song Leader 4; D. O. Class 4.

MARY BLACKWELL MARTIN

Homeroom Secretary 2; *Hi-Rocket* Staff 2, 3, 4; Editorial and Feature Editor 3; Editor-in-Chief 4; Brogden Literary Society 2; Publicity Committee 2, 3, 4; Mummies 2; Gold Letter Certificates 2, 3; Scholarship Certificate 2, 3; French Club 3, 4; Brogden Literary Society 3, 4; Secretary 3; National Forensic League 3; National Honor Society 4.



PEARL HOGAN MAY

Brogden Literary Society 2, 3, 4; Playmakers 2; Mixed Chorus 2, 3, 4; Scholarship Certificate 2, 3; Brogden Literary Society 4; Secretary 4; National Honor Society 4.

SENIORS

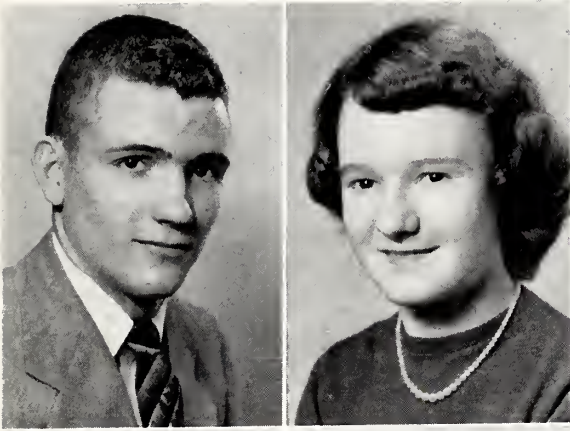

OTTO WILLIAM MAYES

Intramural Award for High Jump 2; Mile Relay 3; Track Team 3; Star 3; 440 Yard Dash 3; 220 Yard Dash 3.

MARGARET ANNE McARTHUR

Thespians 4, *Hi-Rocket* 4.

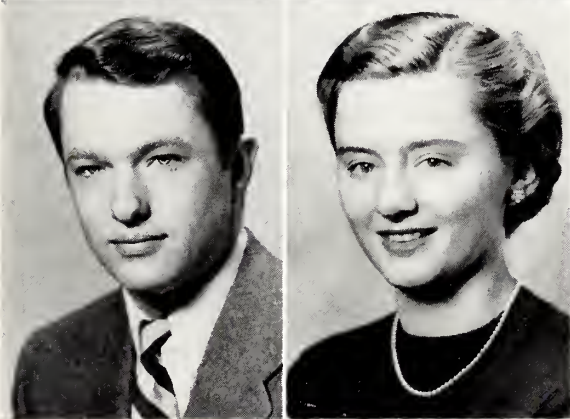

DAVID HOLLINGSWORTH McCLAIN

Football 2, 3.

BARBARA ANN McELDUFF

G. A. A. 2, 3, 4; Secretary 3; Stars 2, 3, 4; Girls' Monogram Club 2, 3, 4; President 4; Inter-Club Council 4; House and Grounds Committee 3, 4; Jesters 3, 4; O'Henry Literary Society 4; Homeroom Secretary 3; Playmakers 2; Gold Letter Certificate 3.

NANCY LEE McKELLAR

F. B. L. A. 2, 3; President 3; Gold Letter Certificate 3; D. E. Club 4; Vice-President 4; O'Henry Literary Society 4.

HORACE LEE McLAURIN

Football Second Team 2.

DORIS PEARL MITCHELL

Mixed Chorus 2, 3, 4; O'Henry Literary Society 2.

PRUDA JANE MOHLER

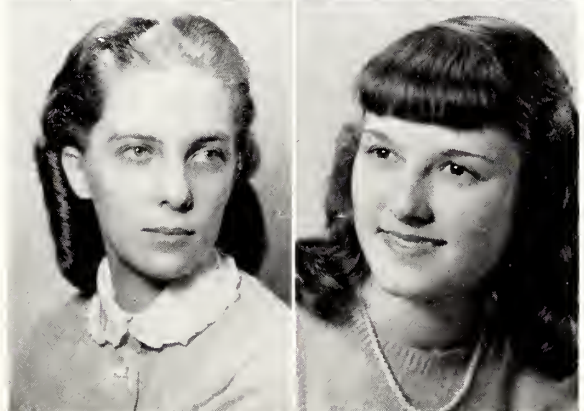
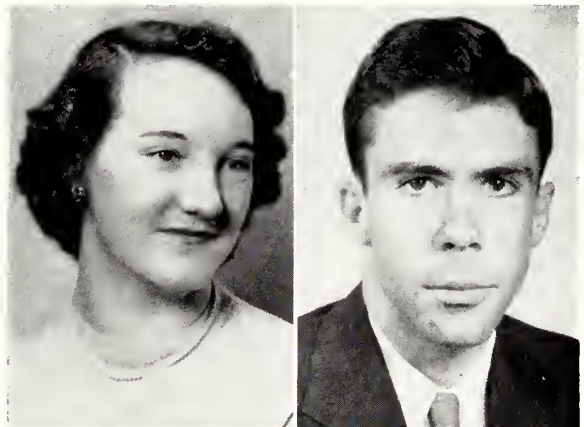

SENIORS

CRAIG OMAR MOON

Homerom Vice-President 2; Carmichael Literary Society 2; Playmakers 2; Monogram Club 2; Hi-Y 2, 3, 4; Vice-President 2; President 3; Football 2, 3, 4; Basketball 2, 3; Current Events Club 3; Secretary 3; Social Committee 3; Spanish Club 4.

PHYLLIS AGNES MOORE

Brogden Literary Society 2; Playmakers 2, 3; Mixed Chorus 2, 4; Gold Letter Certificate 2, 3; Scholarship Certificate 2, 3; Program Committee 3, 4; Brogden Literary Society 3, 4; French Club 4; Vice-President 4; National Honor Society 4.

ROBERT HAYES MOORE, JR.

Carmichael Literary Society 2; Current Events Club 2, 3; Football 2, 3; Golf 2, 3, 4; Track 2; Traffic Committee 3, 4; Engineer's Club 4.

BILLY R. MORGAN

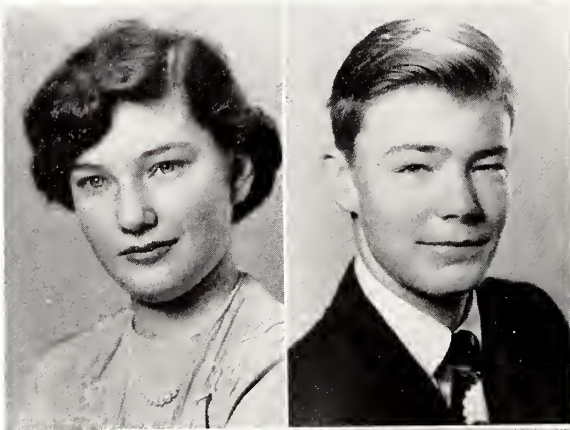
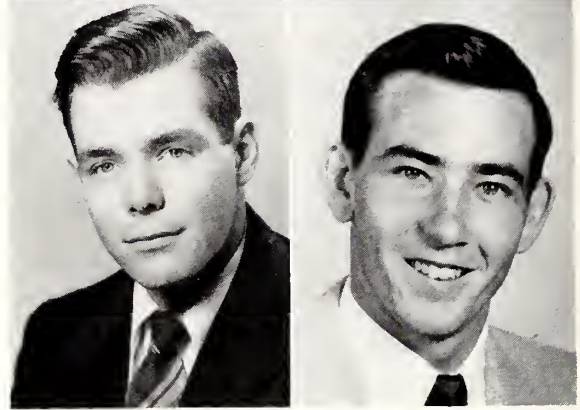
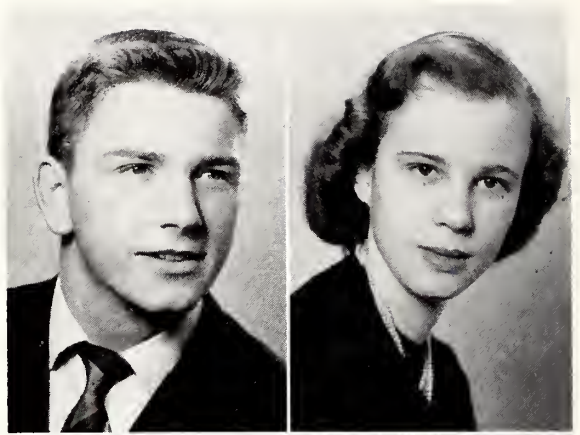

SANDRA LEE MYERS

Brogden Literary Society 2, 3, 4; Vice-President 4; Playmakers 2, 3, 4; Mixed Chorus 2, 3, 4; National Forensic League 3; Gold Letter Certificate 3; Scholarship Certificate 3; Traffic Committee 3; National Honor Society 4; Senior Class Play 4.

PETER TRYON NIELSON

Current Events Club 2; Band 2, 4; Corporal 4; Traffic Committee 2, 3; Carmichael Literary Society 2; Scholarship Certificate 2; Homerom Vice-President 3; Phy-Chem Club 3, 4; President 4; National Honor Society 4; Inter-Club Council 4.

BILLY JO ANN OLIVE

Playmakers 2; Spencer Literary Society 3, 4; President 4; Inter-Club Council 4; Traffic Committee 3, 4; Gold Letter Certificate 2; Cheerleader 2, 3, 4; Co-Head 4.

GLORIA JUNE ORANDER

Playmakers 2; G. A. A. 2; Jesters 4; O'Henry Literary Society 3; Spencer Literary Society 2, 4.



SENIORS

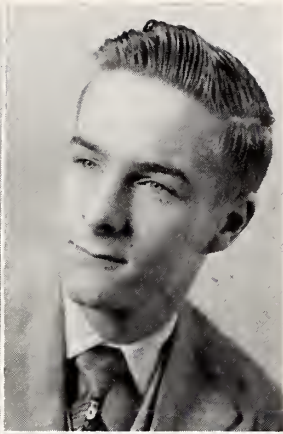

ALICE DAWN OVERCASH

O'Henry Literary Society 2, 3, 4; Treasurer 4; Mimics 2, 3; Band 2, 3, 4; Future Homemakers of America 4; Chaplain 4.

ROBERT DANIEL OVERCASH

Hi-Rocket Staff 2, 3; Art Editor 3; Carmichael Literary Society 2; Playmakers 2; Declamation Contest 3; Gold Letter Certificate 3.



NORMA JEAN PARKER

Homeroom Secretary 2; Mixed Chorus 2, 3, 4; Playmakers 2; Spencer Literary Society 2; O'Henry Literary Society 3, 4; Secretary 4; Future Business Leaders of America 3, 4; Vice-President 3; Secretary 4.

WALTER RAY PARKER, JR.

D. E. Class 4; D. E. Club 4; Treasurer 4.

BETTY LOU PARTIN

Mixed Chorus 2, 3; Future Homemakers of America 2; Mimics 3; Brogden Literary Society 2; D. O. Class 4.

FREDDY PASCHALL

Camera Club 2; Carmichael Literary Society 2; *Hi-Rocket* Assistant 2; Writer's Club 3; Art Club 3; Football Team 3, 4; Engineers Club 4; Monogram Club 4.

WESLEY PASCHALL

KATHERINE NENA PASHALES

Playmakers 2, 4; Girls Athletic Association 2, 3; Letter 3; Homeroom Secretary 3; Brogden Literary Society 3; Jesters 3; Talent Show 3; Girls Monogram 3, 4; Treasurer 4.

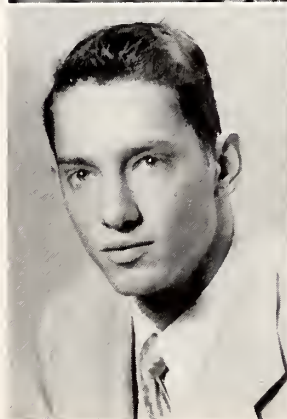
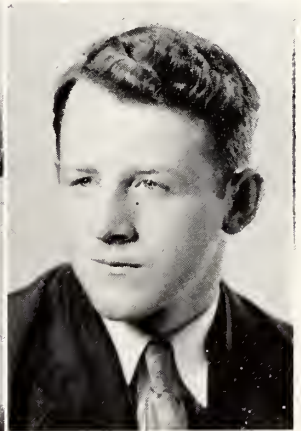

SENIORS

HELEN ELIZABETH PATE

Spencer Literary Society 2; Playmakers 2; Girls Monogram Club 2, 3; Treasurer 3; Girls Athletic Association 2, 3; Homeroom Chaplain 3; Jesters 4.

MARY MACRAE PATTON

Mummers 2; Spencer Literary Society 2; Mimics 3; Secretary 3; Art Editor of MESSENGER 4.

SUSANNAH GARRISON PATTON

"Susy"

Homeroom President 2; *Hi-Rocket* Assistant 2, 3; Brogden Literary Society 2, 3, 4; Mummers 2; Student Assembly 2; Thespians 3, 4; Vice President 4; Gold Letter Certificate 3; Literary Editor of the MESSENGER 4; Senior Class Play 4.

NORMAN H. PERRY

Camera Club 2, 3; Mixed Chorus 2, 3, 4; Marshal 3; Carr Literary Society 2; Traffic Committee 2; Phy-Chem Club 4.

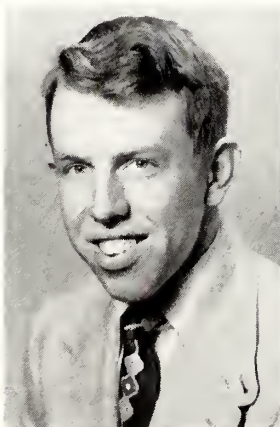
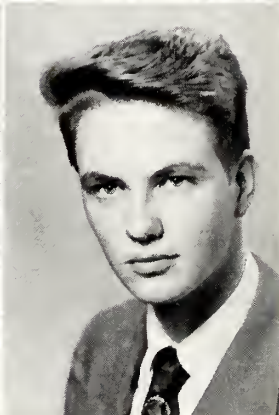
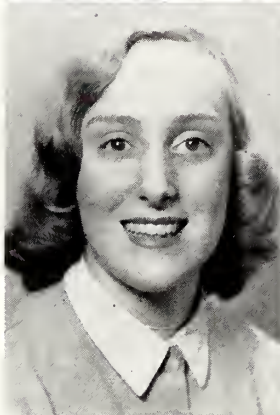

EDWARD L. PHILLIPS, JR.

Carmichael Literary Society 2; Phy-Chem Club 4.

GAYLE LOIS PICKETT

Playmakers 2; G. A. A. 2, 3, 4; Point Recorder 2, 3, 4; Girls Monogram Club 2, 3, 4; Vice-President 4; Art Club 4; President 4; Inter-Club Council 4; MESSENGER Art Staff 2, 3, 4; Homeroom Secretary 4; Writers Club 3; O'Henry Literary Society 4; Gold Letter Certificate 2.

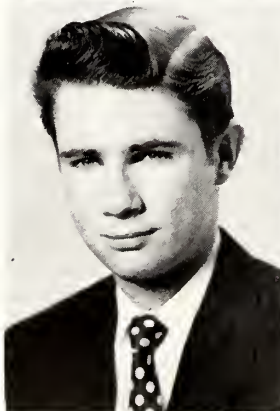

HENRY WARD PICKETT

Carmichael Literary Society 2; Playmakers 2; Homeroom President 3; Homeroom Treasurer 4; Carr Literary Society 3, 4; Treasurer 4; Gold Letter Certificate 3; Writers Club 3; Student Assembly 3; Student Marshal 3; Jesters 4; Chaplain 4.

SALLY ANN PINER

Playmakers 2; G. A. A. 2; Brogden Literary Society 3.

SENIORS

ERNEST WAYNE POE

Carr Literary Society 2, 3, 4; Playmakers 2, 3; Mixed Chorus 2, 3, 4; Thespians 4.

GORDON LEON POPE

Traffic Committee 4.

JOSEPH W. PORTERFIELD, JR.

Carr Literary Society 2; Band 2, 3, 4.

DONALD GLEN POWELL

Blackwell Literary Society 2, 3; Playmakers 2; Football 2; Homeroom Treasurer 3; Mimics 4; Football 2; Homeroom Treasurer 3; Carr Literary Society 4; Mixed Chorus 4.



PEGGY W. PRIDGEN

Playmakers 2; Girls Athletic Association 2; Brogden Literary Society 3; Library Club 3; Vice-President 3; Gold Letter Certificate 3; D. O. Class 4; House and Grounds Committee 3, 4.

JAMES FAUST PROCTOR

Homeroom President 2, 4; Carmichael Literary Society 2; Current Events Club 2; Student Assembly 2, 4; Hi-Hatters 2, 3, 4; Hi-Y 2, 3; Jesters 3, 4; President 4; Mixed Chorus 3; Gold Letter Certificate 3; Talent Show 3; Homeroom Treasurer 3.

MARTHA FRANCES PROCTOR

Homeroom Chaplain 2; Future Homemakers of America Club 2; Mixed Chorus 2; Gold Letter Certificate 2, 3; Spencer Literary Society 3; Talent Show 3; Jesters 4; Social Committee 4.

WILLIAM REID PROCTOR

Baseball 2; D. E. Club 4.



SENIORS

BETTY JEAN RAGAN

Future Homemakers of America 2, 4; Mixed Chorus 2, 3, 4; O'Henry Literary Society 2.



LESTER BRANSON RAGAN, JR.

Mixed Chorus 2.

WILLIE CATHERINE RAPE

"Cathy"

Hi-Rocket Assistant 2, 3; Brogden Literary Society 2, 3, 4; Playmakers 2, 3, 4; Secretary 4; Mixed Chorus 2, 4; Point System Committee 4; National Honor Society 4.

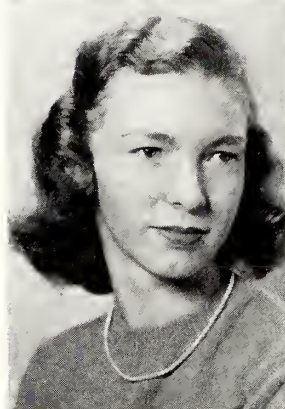

ELIZABETH ANN RASCOE

Spencer Literary Society 2; Mummies 2; Mixed Chorus 2.

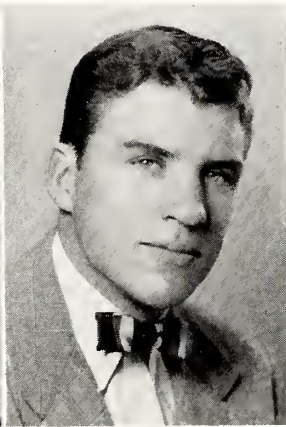
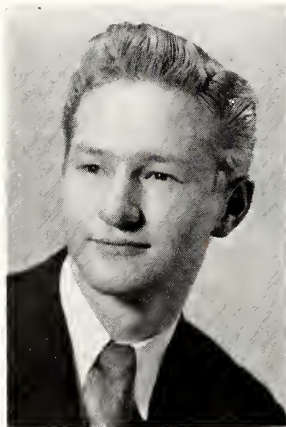

WALDO N. RAY, JR.

"Nick"

D. E. Class 3; Camera Club 3, 4; *Hi-Rocket* Photographer 4.

PAUL HENDON REAVES, JR.

Homeroom Secretary and Treasurer 2; Homeroom Vice-President 3; Blackwell Literary Society 2; Page Literary Society 4; Engineer's Club 4; Football Team 2, 3, 4; House and Grounds Committee 4; Intramural Award 2; 440 Yard Relay 2; 880 Yard Relay 2.

JON WATSON REGEN

Class Treasurer 2; Class President 3; Student Organization President 4; *Hi-Rocket* Assistant 2; Sport Editor 3; Current Events Club 2; Mile Relay 2; Letter 2; Hi-Y 2, 3; Page Literary Society 3; Chief Student Marshal 3; Gold Letter Certificate 3; Boys State 3; Student Assembly 3, 4; Student Council 3, 4; Thespians 4; National Honor Society 4; Publicity Committee 3.



ROSEMARY RHINE

"Rosie"

Class Secretary 2, 3; Student Organization Secretary 4; Homeroom President 2; Brogden Literary Society 2, 3, 4; Mummies 2; Band 2, 3, 4; Letter 2; Star 3; Secretary & Treasurer 4; Olson Music Award 3; Gold Letter Certificates 2, 3; *Hi-Rocket* Assistant 2; Thespians 3, 4; National Honor Society 4; Student Council 4; Student Assembly 4; Traffic Committee 3; Publicity Committee 3; Senior Class Play 4.

SENIORS

BARBARA BUNN RIGSBEE

Mummers 2; Spencer Literary Society 2, 3, 4; Future Business Leaders of America 3, 4; President 4; Secretary 3; Gold Letter Certificate 3; Inter-Club Council 4.

COMMIE WINTON RIGSBEE, JR.

Homeroom Treasurer 2; Blackwell Literary Society 2; Football 2, 3, 4; Hi-Y 2, 3, 4; Intramural Awards 440 Yard Relay, 880 Yard Relay 2; Playmakers 2; Homeroom Vice-President 3; Page Literary Society 4; House and Grounds Committee 4; Engineer's Club 4.

JACKIE THOMAS RIGSBEE

Band 2, 3, 4; Football 2; Blackwell Literary Society 2, 3.

PAULINE RILEY

Playmakers 2, 3; D. O. Class 4; Social Committee 4.

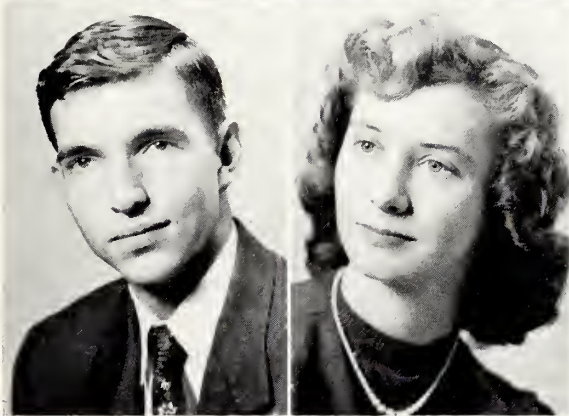
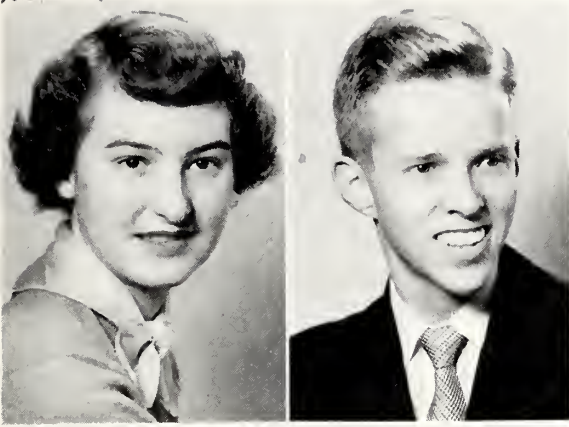

DAVID TAYLOR ROGERS

Camera Club 2, 3, 4; Treasurer 3; President 4; Mixed Chorus 2, 3, 4; Student Marshal 3; National Honor Society 4; Inter-Club Council 4; Tennis Team 3, 4; Gold

RALPH LEE ROGERS

Future Business Leaders of America 3.



CLARICE MARIE ROSE

Playmakers 2, 3; D. O. Class 4; Secretary 4.

MARGARET L. ROSE

"Peggy"

Spencer Literary Society 2; Traffic Committee 2, 3, 4; Mummers 2; Mixed Chorus 2, 3, 4; Secretary & Treasurer 3; Thespians 3, 4; Talent Show 2, 3; Senior Class Play 4.

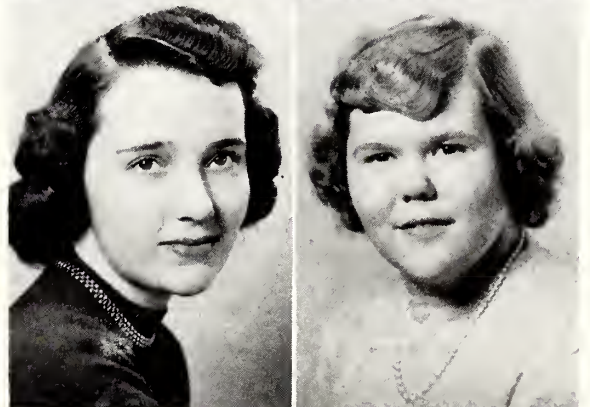

SENIORS

RICHARD WATKINS ROSENTHAL

Carmichael Literary Society 2; Current Events Club 2; Mimics 3; Basketball 3, 4; Co-Captain 4; Letter 3; Monogram Club 4.

RUTH EUGENIA ROYALL

Hi-Rocket Assistant 2; Page Editor 3; Playmakers 2; Gold Letter Certificate 2, 3; Spencer Literary Society 2, 4; Chaplain 4; Jesters 3; Mixed Chorus 3, 4; Homeroom Chaplain 4; National Honor Society 4; Traffic Committee 4.

MARY BENTON ROYSTER

Playmakers 2; Spencer Literary Society 2; Brogden Literary Society II 3, 4; President 4; Mnummers 3; Traffic Committee 3, 4; *Hi-Rocket* Staff 3; National Honor Society 4; Spanish Club 4.

DOROTHY ANN SATTERFIELD

Mixed Chorus 2, 3, 4.

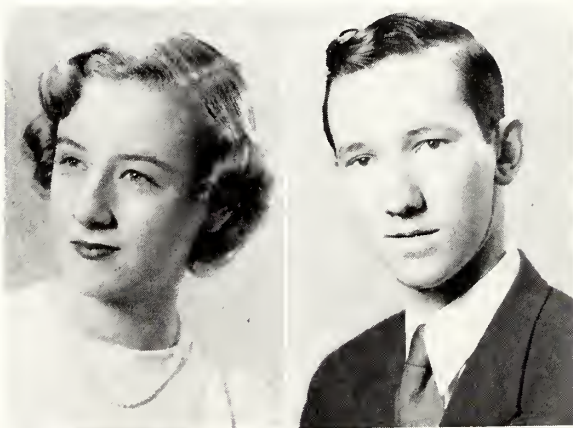
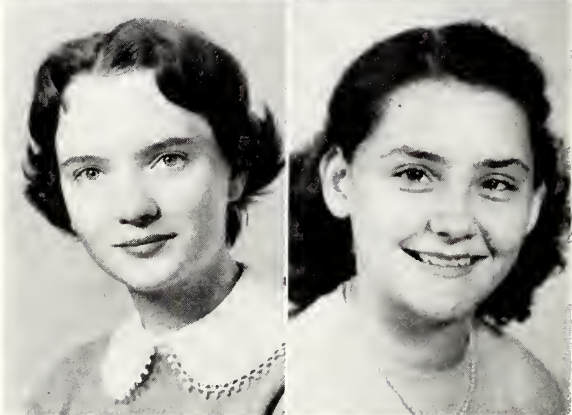

IDA EVELYN SAWYER

Mummers 2; Brogden Literary Society 2, 3, 4; Monitor 2; "D" Brogden Literary Society 3; G. A. A. 2; Girls' Monogram Club 2; Scholarship Certificate 2, 3; Traffic Committee 2, 3, 4; Chairman 4; Spanish Club 3, 4; National Honor Society 4; Student Assembly 4; Student Council 4.

BOBBY VAN SEAGROVES

Mixed Chorus 2; D. E. Club 4.

SANDRA SHAW

Mummers 2; Mixed Chorus 2, 3, 4; "D" Junior-Senior Prom 3; Homeroom Secretary 4; Spencer Literary Society 4; Treasurer 4; House and Grounds Committee 4; Chairman 4; Student Council 4; Student Assembly 4.

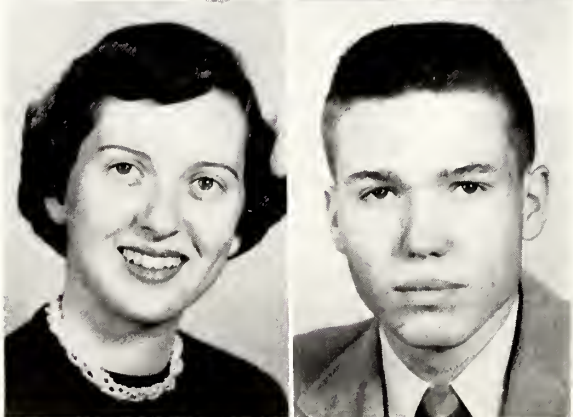

STEPHEN SCOTT SHEPHERD

Camera Club 2, 3; Carr Literary Society 4; D. O. Club 4.

SENIORS

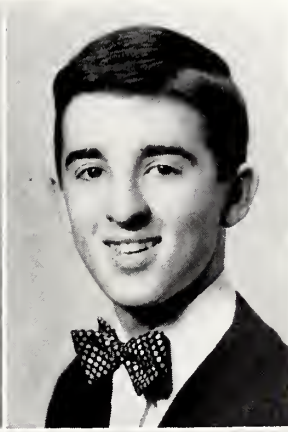
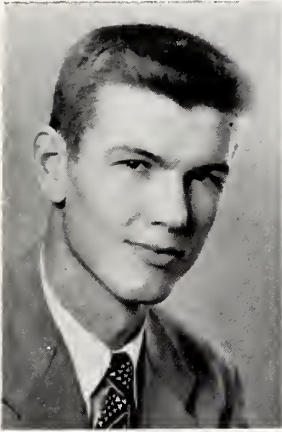

WILLIAM WOODROW SIMPSON, JR.

Carmichael Literary Society 2; Current Events Club 2; Football 2; Basketball 3, 4; Co-Captain 4; Letter 3; Track Team 3; Social Committee 4.

JAMES ALFONZO SMITH, JR.

Carmichael Literary Society 2; Playmakers 2; "D" Cheerleader 2, 3, 4; Co-Head Cheerleader 4; Tennis Team 2, 3, 4; Carr Literary Society 3; Mimics 3; Treasurer 3; Wildlife Club 3; Traffic Committee 3; Basketball Team Manager 3, 4; Homeroom Vice-President 3; Page Literary Society 4; Phy-Chem Club 4; Social Committee 4; Senior Hi-Y 4; Vice-President 4.

JUNE H. STALLINGS, JR.

Carmichael Literary Society 2; Library Club 2; Current Events Club 2; Homeroom President 2, 3; "D" Homeroom 2, 3; Student Assembly 2, 3; Carr Literary Society 3; Mimics 3; Chaplain 3; President 4; "D" Junior Class 3; Cheerleader 3, 4; Basketball Team 3, 4; Page Literary Society 4; Hi-Y 4.

PATRICIA ANN STANSBURY

Mummers 2; Spencer Literary Society 2; Mixed Chorus 2, 4; President 4; *Hi-Rocket* Staff 2, 3, 4; Scholarship Certificate 2, 3; Thespians 3, 4; Program Chairman 3; Secretary 4; MESSENGER Staff 3, 4; House and Ground Committee 4; Vice-Chairman 4; National Honor Society 4.

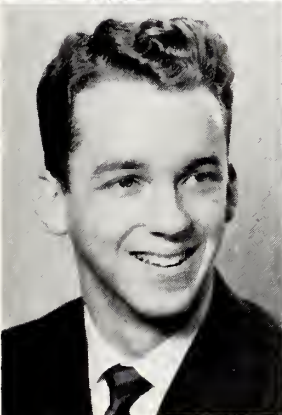

BARBARA JEAN STEGALL

Playmakers 2; G. A. A. 2, 4; President 4; Inter-Club Council 4; Girls' Monogram Club 4; Traffic Committee 4; Jesters 4; O'Henry Literary Society 4; Homeroom Vice-President 4.

BOBBY DAVID STEVENS

Playmakers 2; Carr Literary Society 3; Current Events Club 3; Page Literary Society 4; Engineer's Club Treasurer 4; Hi-Y 4; President 4; Cheerleader 4.

RICHARD C. STONE

Carmichael Literary Society 2; Current Events Club 2; Football Team 2, 3, 4; Mimics 3; Marshall 3; Track Team 3; Homeroom Treasurer 3; Spanish Club 4; National Honor Society 4; Traffic Committee 4.

TED G. STONE

Carmichael Literary Society 2; Playmakers 2; Homeroom?? Jesters 4; Treasurer 2; *Hi-Rocket* Staff 2, 3; Traffic Committee 3, 4; Junior Class President 3; National Honor Society 4; Homeroom President 4.

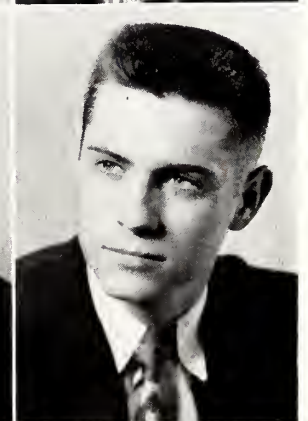
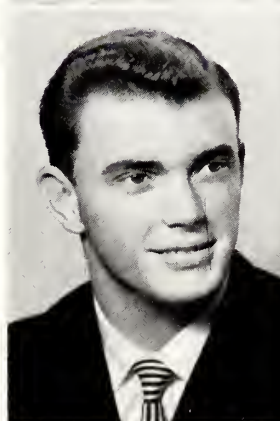
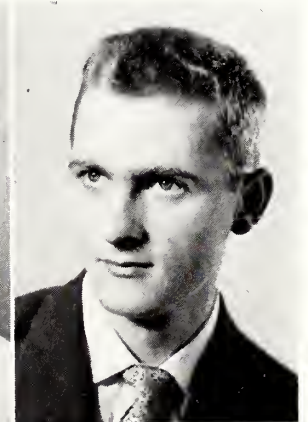
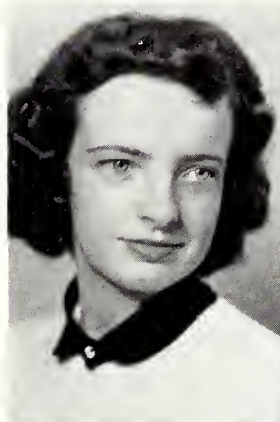

SENIORS

DREXEL VELEZ TAYLOR

Future Homemakers of America 2, 3, 4; Historian 2, 3; Treasurer 4; Mixed Chorus 2, 3; O'Henry Literary Society 2, 4; Gold Letter Certificate 2.

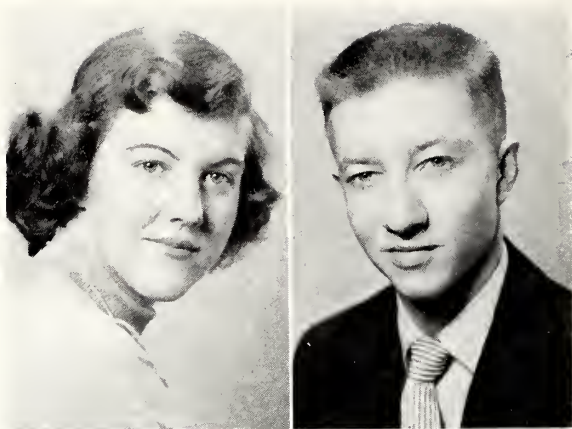

JAMES GARLAND TEASLEY, JR.

Playmakers 2; Intramural Track 2, 3; Intramural Basketball 2; Engineer's Club 4; Carr Literary Society 4.

LOUISE HELEN TROY

Mummers 2; Spencer Literary Society 2; Spanish Club 3; Thespians 4; Point System Committee 4; *Hi-Rocket* Assistant 3; Photography Staff of the MESSENGER 3, 4.

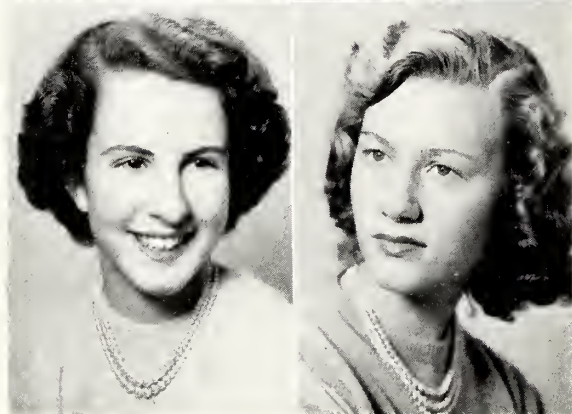

BARBARA WAYNE TURNER

Playmakers 2; Spencer Literary Society 2, 3; G. A. A. 2, 3; Spanish Club 3; Jesters 4.

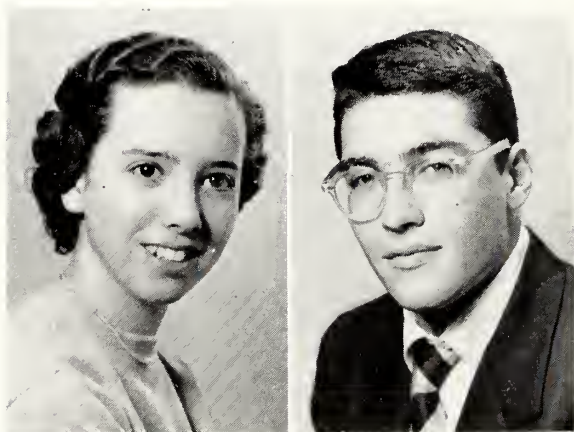

DOROTHY ELAINE TYNDALL

Homeroom Secretary 2; "D" Homeroom 2; *Hi-Rocket* Staff 2, 3; O'Henry Literary Society 3; Playmakers 3; Thespians 4; Point System Committee 4; Vice Chairman 4; Writers Club 4.

GRANVILLE L. UZZLE

Carmichael Literary Society 2; Current Events Club 2, 3; Football Team 2, 3, 4; Homeroom President 2; Monogram Club 3; Class Treasurer 3; Marshall 3; Homeroom Secretary 3; Spanish Club 4; Homeroom Vice-President 4; Co-Captain of Football Team 4.

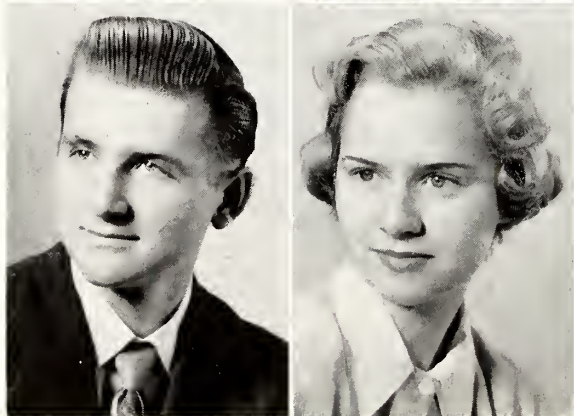

SAMUEL DELMAR VAUGHAN, JR.

JOAN VALLARIE VICKERS

Brogden Literary Society 2, 3, 4; Chaplain 2; Mummers 2; Spanish Club 3, 4; Traffic Committee 4.

SENIORS

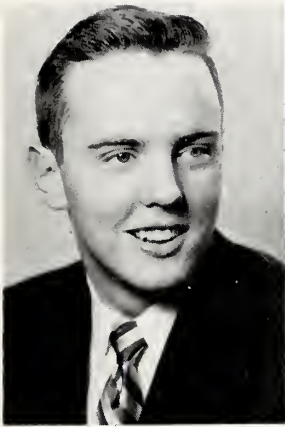

LORIMER T. VICKERS

"Larry"

Carmichael Literary Society 2; Current Events Club 2, 3; Hi-Y 2, 4; Treasurer 2.

PATSY ANN VICKERS

G. A. A. 2; Mixed Chorus 3, 4; Future Homemakers of America 4.

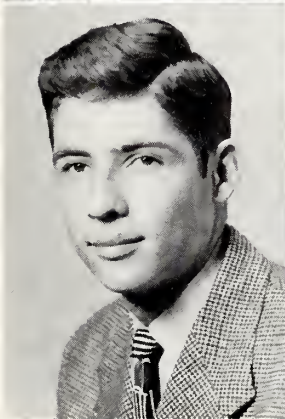

WILLIAM THOMAS VICKERS

Hi-Y 2; Playmakers 2; D. E. Club 4.

NAOMA FRANCES WAGNER

Mummers 2; Mixed Chorus 2, 3, 4; Spencer Literary Society 2; *Hi-Rocket* Assistant 3; Spanish Club 3; Homeroom Treasurer 4; Thespians 4; MESSENGER Photography and Typing Staff 3, 4; Point System Committee 4.

JAMES CLIFTON WALKER

Carmichael Literary Society 2; Current Events Club 2; Mixed Chorus 2, 3; Baseball Team 2, 3, 4; Mimics 3, 4; Homeroom President 3; Traffic Committee 3; Student Assembly 3; Carr Literary Society 4; Program Committee 4; Basketball Team 4.

DONOLD KAI WALLACE

Blackwell Literary Society 2, 3; Talent Show 2, 3; Homeroom Chaplain 3, 4; Scholarship Certificate 3; Marshall 3; Phy-Chem Club 4; Treasurer 4; National Honor Society 4; House and Grounds Committee 4.

NORMAN VINCENT WALLACE

Marshal 3; Phy-Chem Club 4; Vice-President 4.

SYLVIA MOONYEEN WALTERS

Spencer Literary Society 2, 3, 4; Playmakers 2; Homeroom Chaplain 2; Traffic Committee 2; Scholarship Certificate 2, 3; French Club 3, 4; President 4; House and Grounds Committee 4; National Honor Society 4; Inter-Club Council 4.

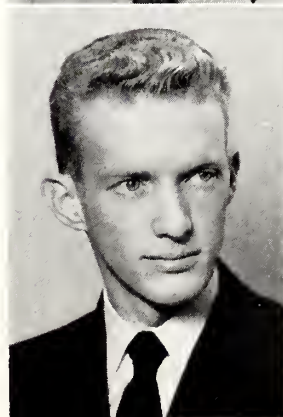
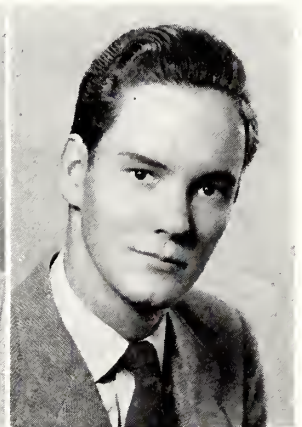
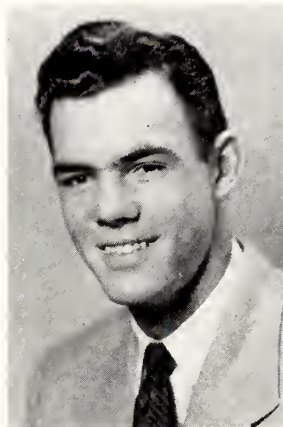

SENIORS

JANE WARD

Playmakers 3; O'Henry Literary Society 3; D. O. Club 4.

CORA REBECCA WATSON

"Beckie"

Brogden Literary Society 2, 3, 4; Secretary 2; Treasurer 3; President 4; Mummies 2; Program Committee 2; Publicity Committee Chairman 4; *Hi-Rocket* 2, 3; Page Editor 2; News Editor 3; Scholarship Certificate 2, 3; "D" Latin 2; "D" *Hi-Rocket* 2; Spanish Club 3; Thespians 4; Student Council 4; Inter-Club Council 4; Gold Letter Certificate 2, 3.

REBECCA ANN WEATHERS

Brogden Literary Society 2, 3, 4; Chaplain 4; Mummies 2; Mixed Chorus 2, 3, 4; MESSENGER and Photography 4; Spanish Club 3; Publicity Committee 3, 4; Girls' State 3; Thespians 4; National Honor Society 4.

ROBERT LEE WEATHERSPOON, JR.

Football Team 2; Basketball Team 2, 3, 4; Current Events Club 3; Engineer's Club 4; Carr Literary Society 4.

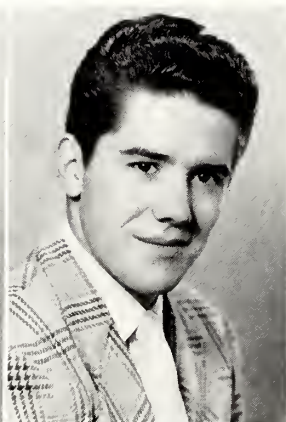
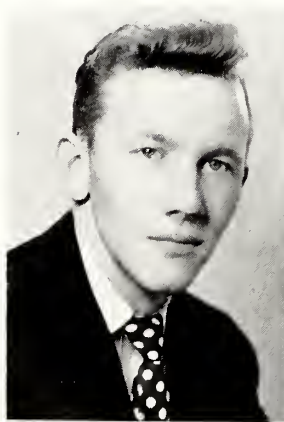
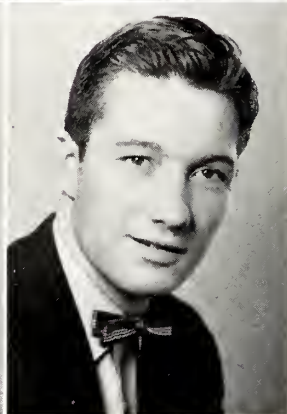

WALTER PARKER WEAVER

Carmichael Literary Society 2; Current Events Club 2; Mixed Chorus 2, 3, 4; Homeroom Treasurer 2; Scholarship Certificate 2, 3; Baseball Team 2, 3; Jesters 3, 4; Vice-President 4; Homeroom Vice-President 3; Traffic Committee 3; Marshall 3; National Honor Society Basketball Letter 3.

WILLIAM THOMAS WHITE, JR.

GEORGE WALTER WHITESIDE, JR.

Carr Literary Society 3, 4; Thespians 3, 4; Track Team 3; Publicity Committee 4.

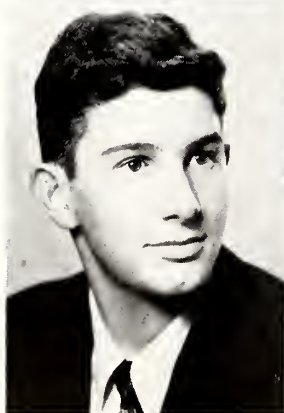

MINNIE MAE WILLIAMSON

Future Homemakers of America 2, 3, 4; Mixed Chorus 2, 3, 4.

SENIORS

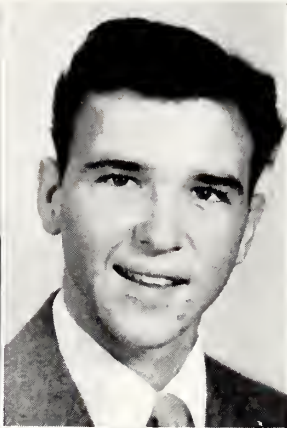
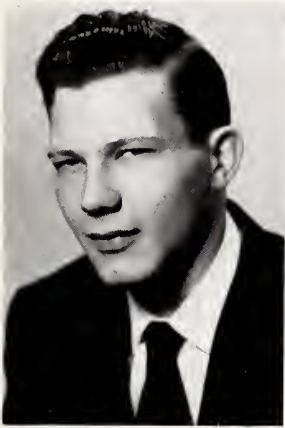

JAMES HALL WILSON

Hi-Rocket Staff 2; Carmichael Literary Society 2; Playmakers 2; D. O. Club 4.

WILLIAM F. WILSON

Current Events Club 2; Carmichael Literary Society 2; Football Team 2, 3; Letter 3; Intramural Basketball 2; Talent Show 2; Monogram Club 3; Jesters 3; Vice-President 3; Homeroom Treasurer 3, 4; Traffic Committee 4.

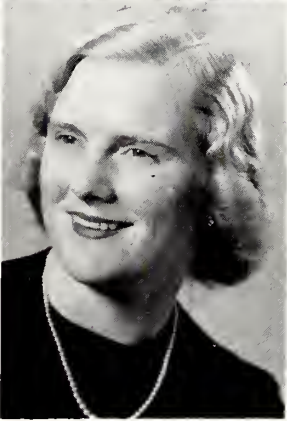
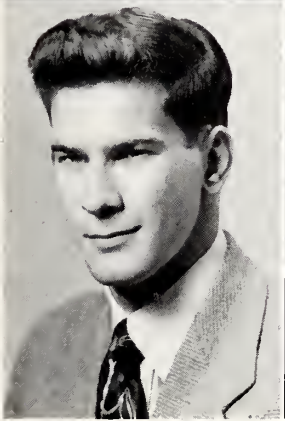

HESTER C. WOMACK

"Buddy"

Mummers 2; Mixed Chorus 2, 3.

NANCY LOU YORK

Library Club 2; Mummers 2; Band 2, 3, 4; O'Henry Literary Society 3, 4; "D" O'Henry Literary Society 3; House and Grounds Committee 3; Traffic Committee 4; Future Business Leaders of America 4.

IN MEMORIAM

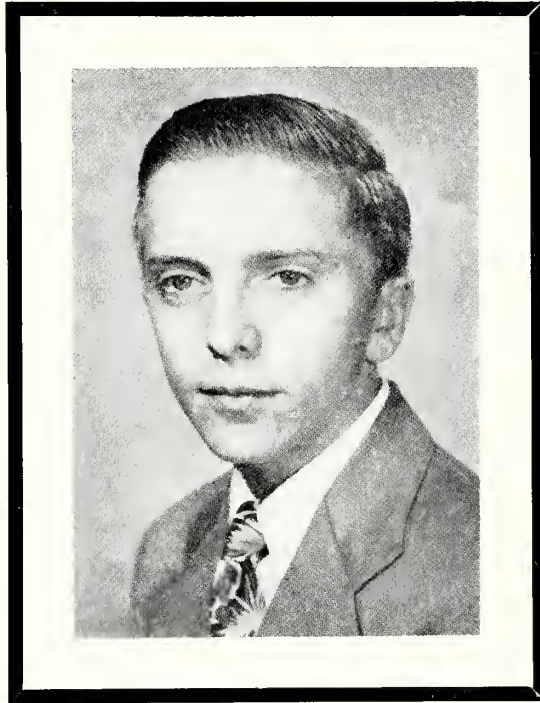

RAY KONARD RITCHIE

Born: September 24, 1934

Died: September 5, 1950

IN MEMORIAM

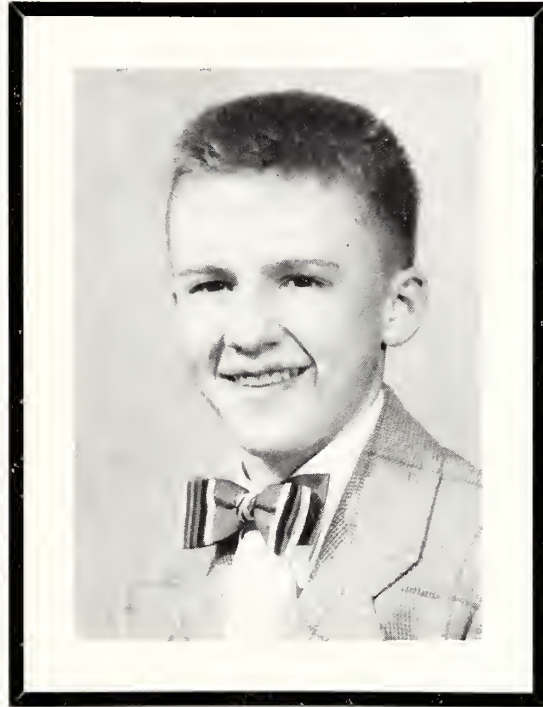

CHARLES VEASEY

Born: June 21, 1934

Died: November 24, 1949

Junior Class

The Junior-Senior Prom and other activities gave us our period of play while our studies gave us more work than we could often do. Next year we will be "at the top." We hope that as seniors we shall have realized how to mix our work and play.

President.....Buddy Bass
Vice-President.....Bill Chestnut
Secretary.....Margaret Ann Kornegay
Treasurer.....Thomas Lee
Adviser.....Mrs. Fay Swindell

JUNIORS

Ellie Adcock
Mellie Adcock
Ann Aiken
Allen Aldridge
Bucky Allen
Betty Lloyd Amis

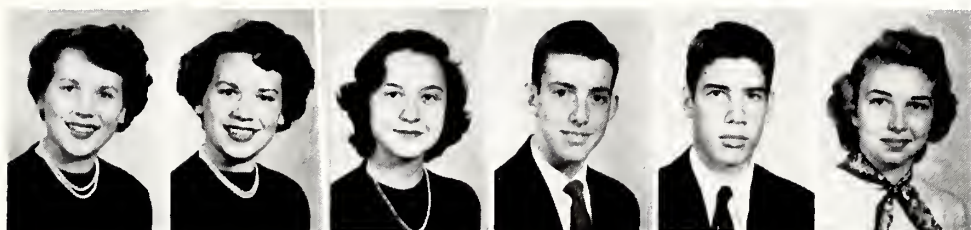

Fred Anders
George Anderson
Joan Anderson
Thomas Anderson
Betty Lou Andrews
Rosanne Arena



Derwood Ashworth
Murrell Ashworth
Barbara Atkinson
Benny Baker
Pat Ball
Frances Ballanger

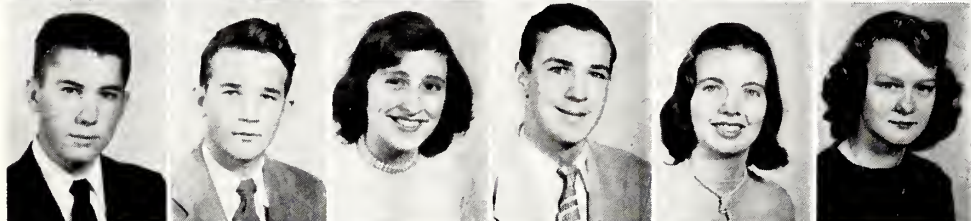

Jack Barbour
Patsy Barbour
Fred Bardin
Russell Barringer
Buddy Bass
Mary Ann Bass

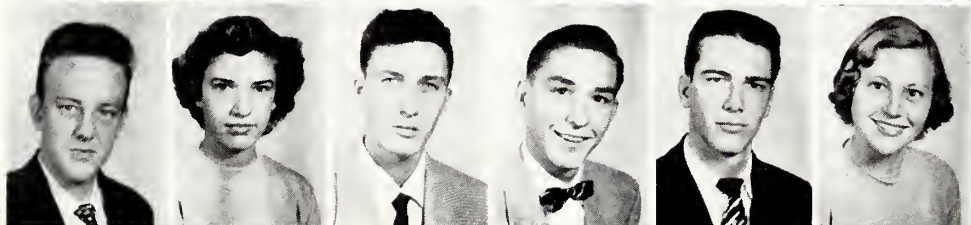

Robert Beck
Kemp Bennett
Charles Bissette
Martha Blackley
Shirley Blackley
Sue Blackwood

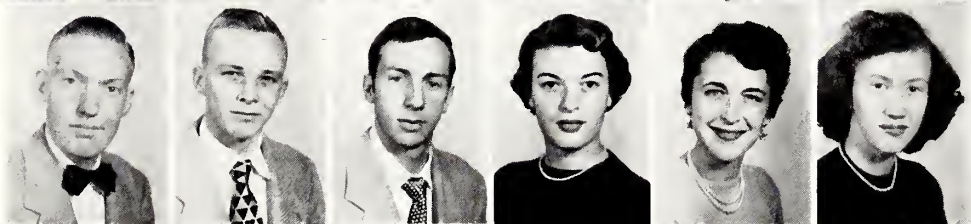

M. G. Bobbitt
Geraldine Bowen
Tom Boy
Bobby Bradshaw
Joyce Broadwell
Marie Brogden

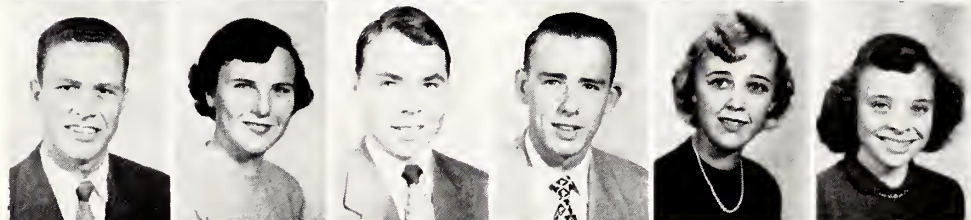

Gordon Brown
Lois Bryant
Anna Jean Bullock
Estis Burch
Bobby Burnham
Charles Carr

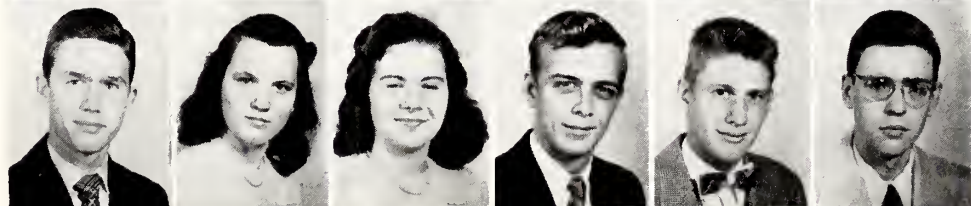

JUNIORS

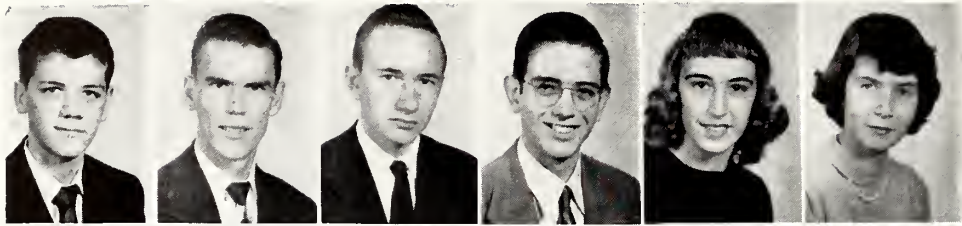

Joe Carrington
Sam Carrington
Jimmy Carswell
John Cartwright
Jewel Cates
Carol Chambers

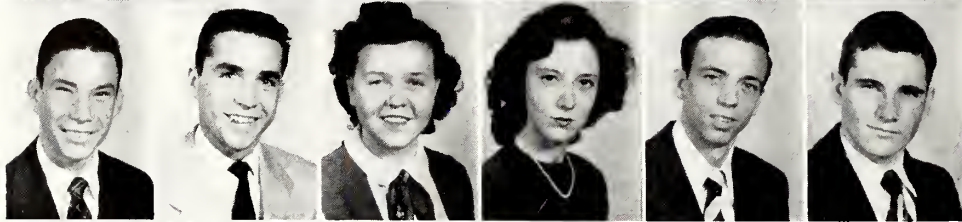

Bill Cherry
Billy Chestnut
Shirley Christian
Betsy Clayton
Kenneth Cohn
William Cole

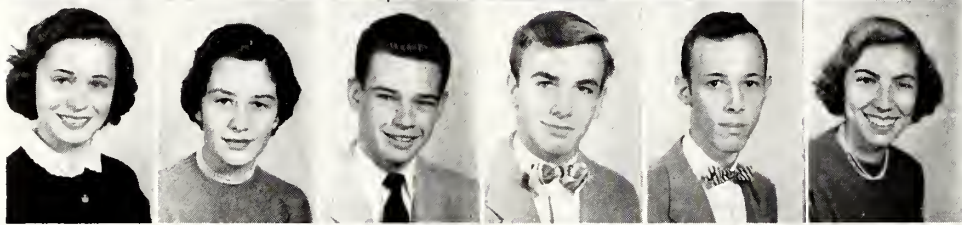

Linda Conant
Carol Cooke
Carl Cooper
John Copeland
Bobby Crabtree
Janet Crabtree



Anna Crutchfield
Micky Curl
Virginia Dean
Shirley Dees
Don Denning
Helen Denning

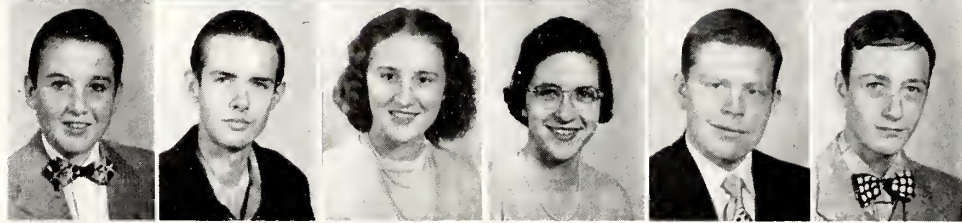

Johnny Dermont
Danny Dickerson
Bernice Dodson
Marcia Donnelly
George Doughton
David Dressell

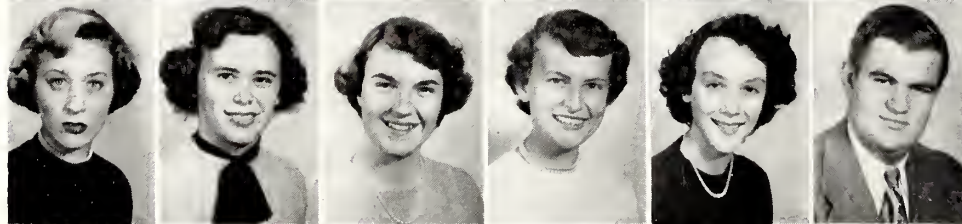

Pattie Driniard
Shirley Duffy
Barbara Duke
Elizabeth Dumson
Pasty Egerton
Allen Ellis

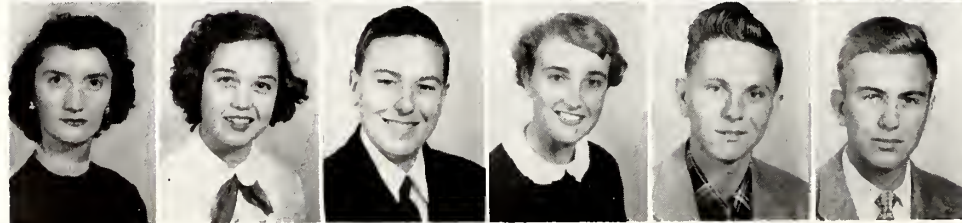

Nell Ennis
Ernestine Faulkner
Jack Ferrell
Helen Fields
Wayne Fields
Arnold Fisher

JUNIORS

Wayne Fletcher
Phillip Forrest
Evelyn Fourquean
Earl Fowler
Frances Fowler
Harry Galifanakis

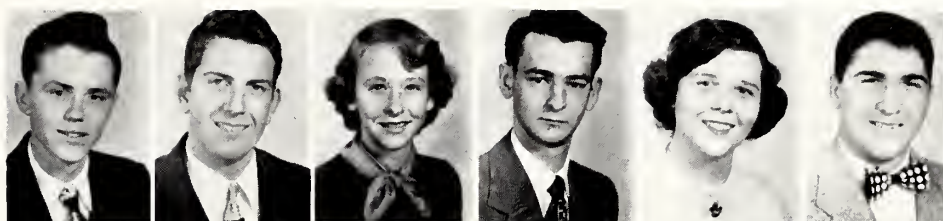

Bill Gantt
Barbara Garner
Kenneth Gerger
Doris Glenn
Frances Godley
Erlene Gooch

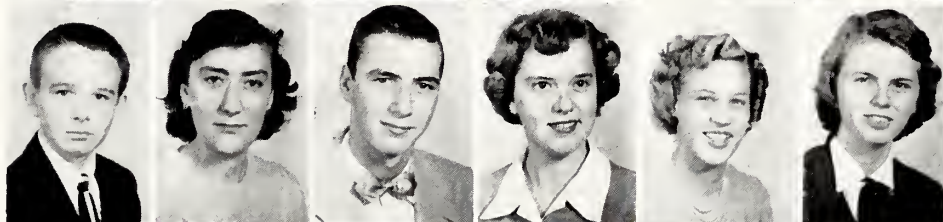

Ernest Goodwin
Retta Goodwyn
Claiborne Goss
Carolyn Greene
Doris Gregory
Joan Gregory

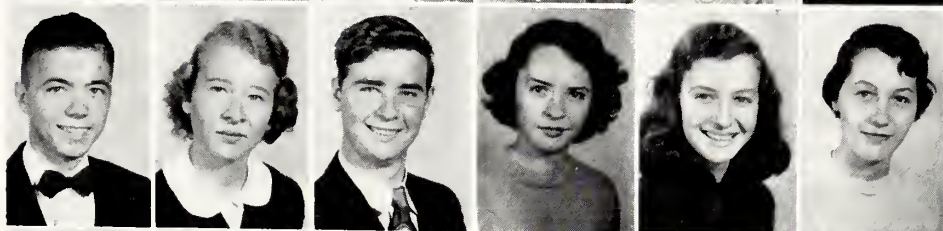

Robert Griffin
Ray Griswold
Shirley Gunter
Harriet Hackett
Pat Hackney
Lucille Hall



Barbara Hardin
Ann Hargitt
Joanne Harrar
Peggy Harris
Clifton Harris
Doug Haswell

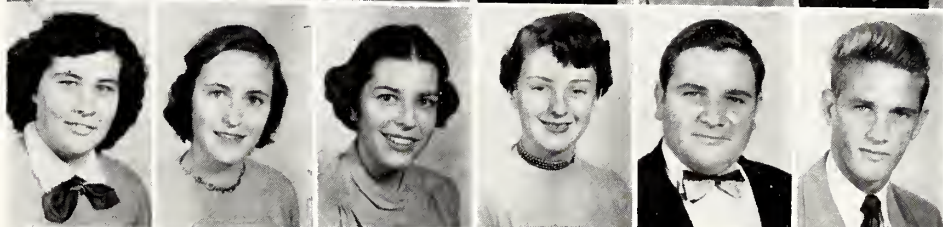

Gayle Hayes
Larry Hayes
Sidney Heizer
Wanda Henry
Robert Herndon
Weldon Herndon

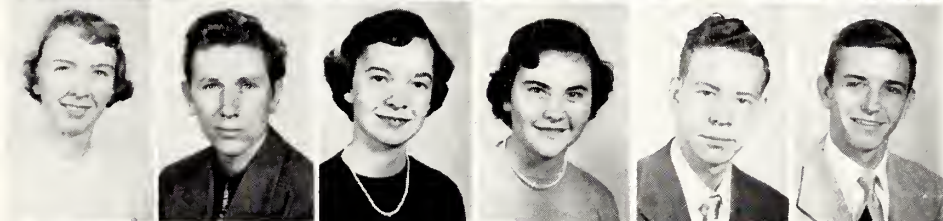

Shirley Hill
Bobby Hogan
Shirley Holsomback
Ed Holt
Jack Holt
Richard Holt

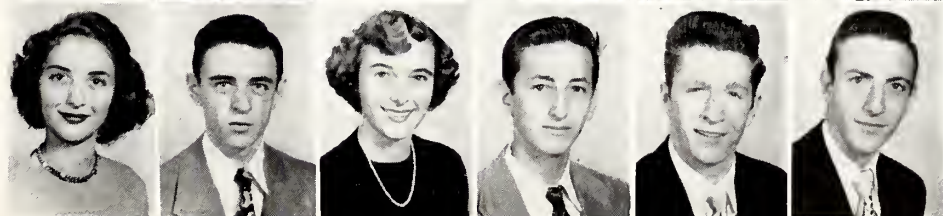

JUNIORS

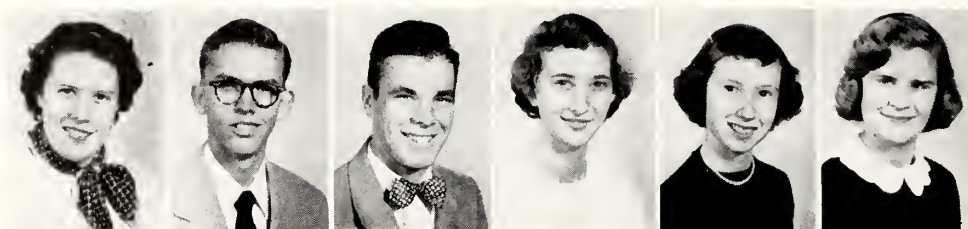

Drucilla Horton
Bruce Hauser
Jennings House
Shirley Hughes
Christia Hunt
Frances Hunt

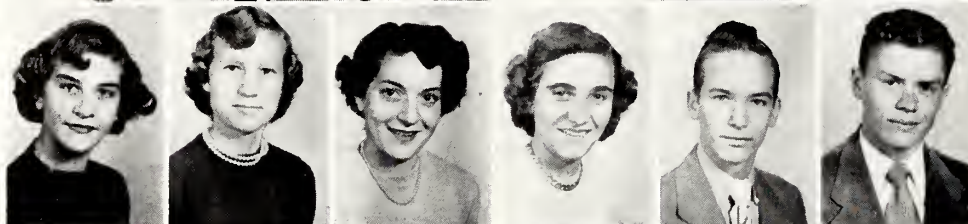

Jean Hurst
Frances Incoe
Irene Isamas
Joan Isenhour
Marvin Jacobs
Ronald Jerrell

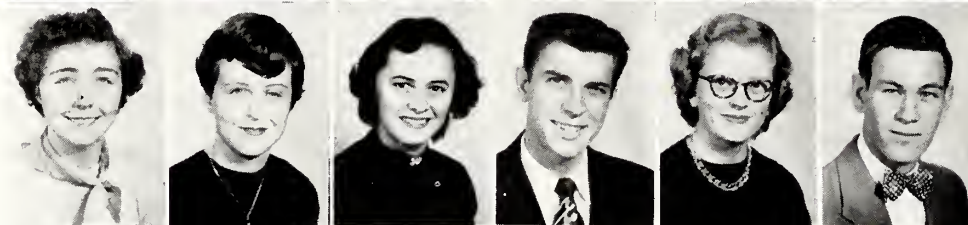

Ruth Jernigan
Lois Johnson
Margaret Johnson
Toby Johnson
Shirley Jones
Paul Jones

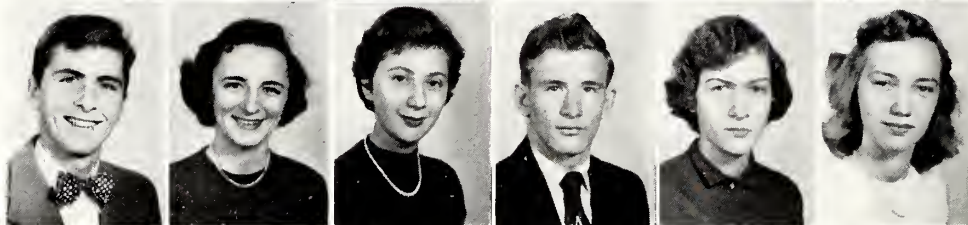

Phillip Jones
Virginia Jones
Gerry Kaplan
Bobby Kelly
Mary Kennison
Rachael Kerr

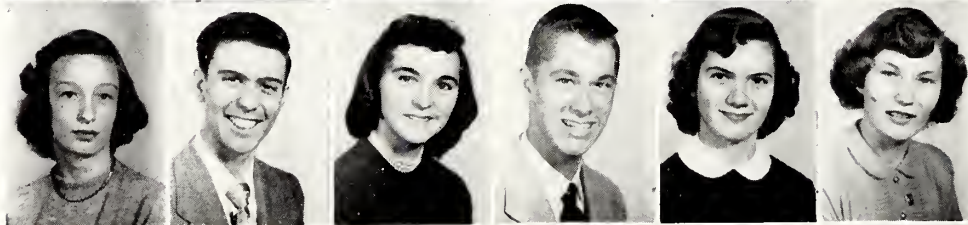

Barbara King
Phillip King
Polly King
Ward King
Margaret Ann Kornegay
Patsy Kurtz

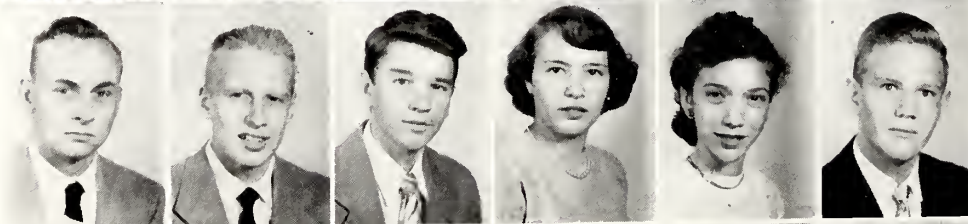

Jerry Lawrence
Thomas Lee
Jimmy Leighton
Teresa Lewis
Melba Lindsey
Lyle Llewellyn

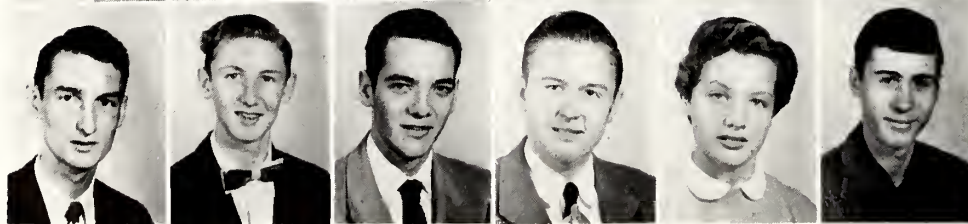

Earl Long
Morris Long
Ira Love
Douglas Lymann
Jean Lynch
Charles Maddry

JUNIORS

Sylvia Mangum
Betty Jane Matthews
Carl Matthews
Shirley Maynard
Barbara Maynor
Larry McCollough

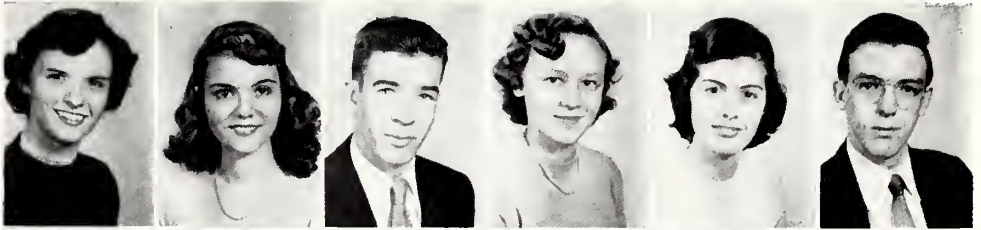

Louis McDaniel
Joanne McDevitt
Panola McDonald
Jane McFarland
Jimmy McGhee
Shirley McGrady



Carolyn McGranahan
Dickie McGranahan
Martha McKee
Lawrence McLean
Betty McMannen
Joseph McSwain

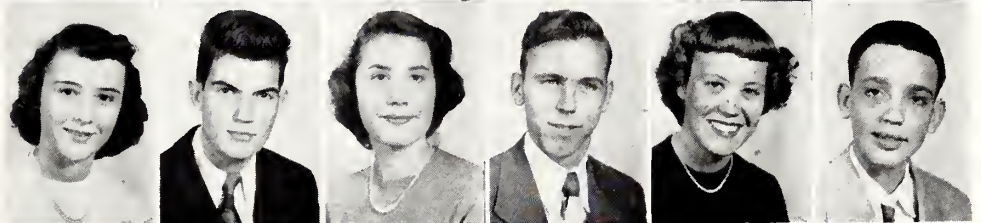

Julia Meadows
Ned Michaels
Fay Minton
Frank Minter
Jack Moore
Beatrice Morgan

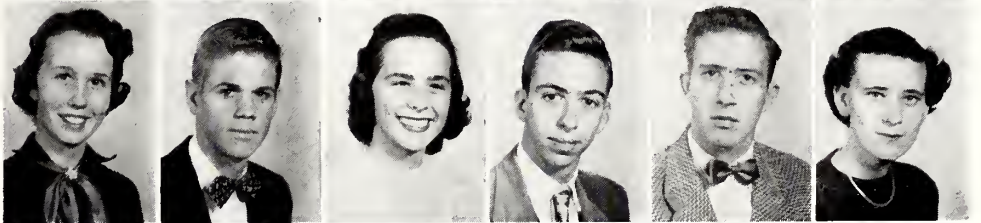

Jimmy Morris
Chris Mulholland
Joe Murray
Faye Neathery
Nancy O'Brien
Delores O'Mary



Johnny O'Neal
Shirley O'Neal
Paul Parks
Doris Parnell
Barbara Pate
Mildred Peed

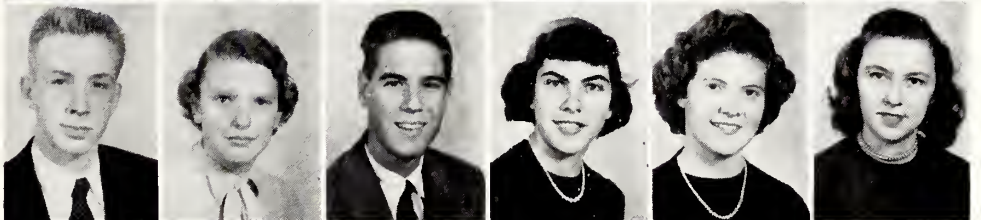

Claudia Peeler
Mary Pendergraft
Wade Penny
Jerry Perry
Jane Phillips
Marie Phipps

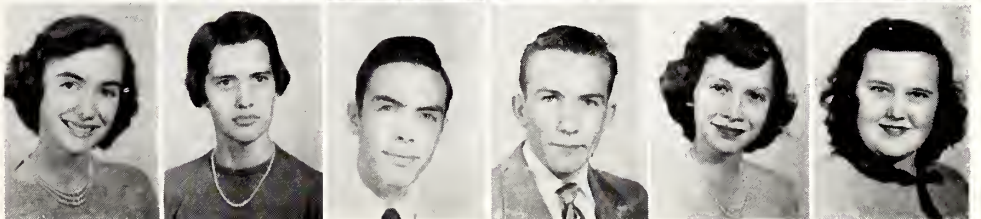

JUNIORS

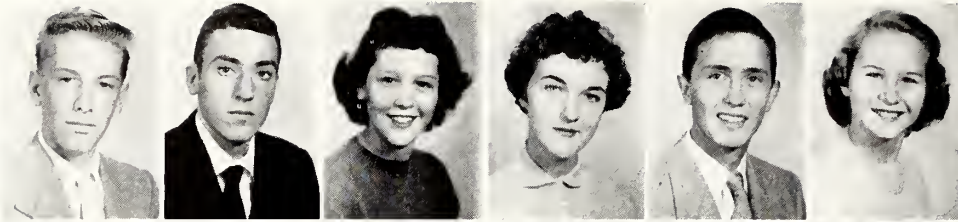

Theo Pilkington
Woody Poole
Jane Pope
Ann Powell
Johnny Rasberry
Shirley Ray

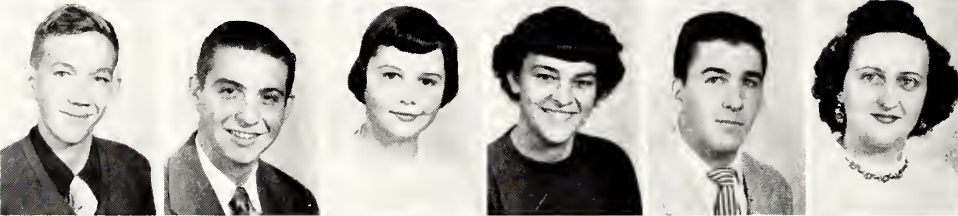

Bennie Reams
John Reams
Mary Reich
Billie Rigsbee
Henry Rigsbee
Judy Rigsbee

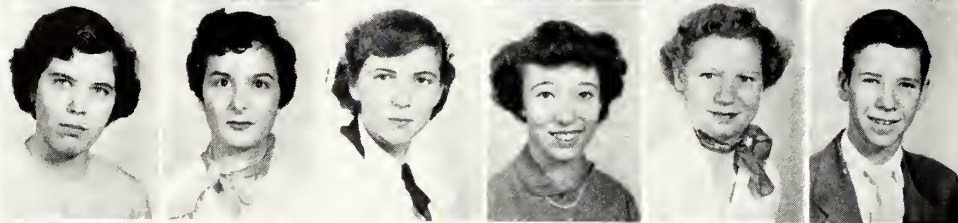

Lois Jane Riley
Elaine Rochelle
Jane Rogers
Delores Sampedro
Barbara Satterfield
Cinnie Satterfield



Sally Schumacher
Larry Sheley
Ann Shepherd
Frances Smith
Fay Smith
Pat Smith

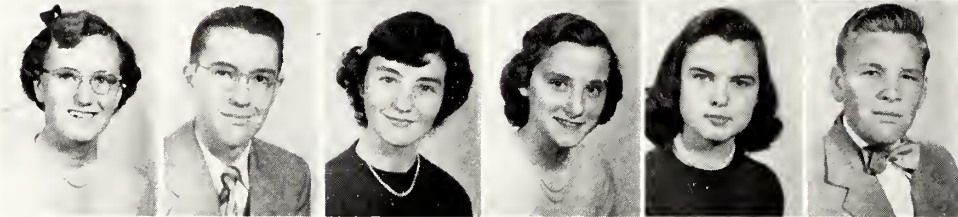

Sarah Smith
Bobby Sorrell
Shirley Sorrell
Marion Southerland
Shirley Spangler
Walker Stone

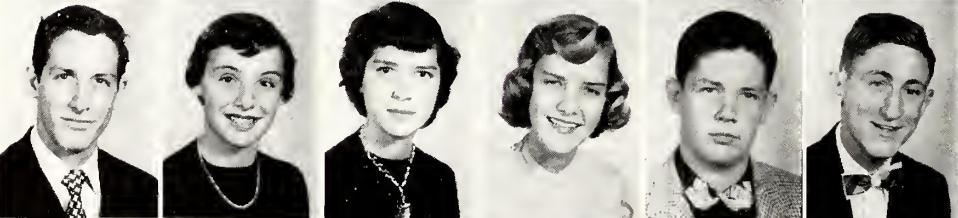

Donnie Strickland
Nancy Suitt
Barbara Sutton
Pat Tarleton
Alton Taylor
Norman Taylor

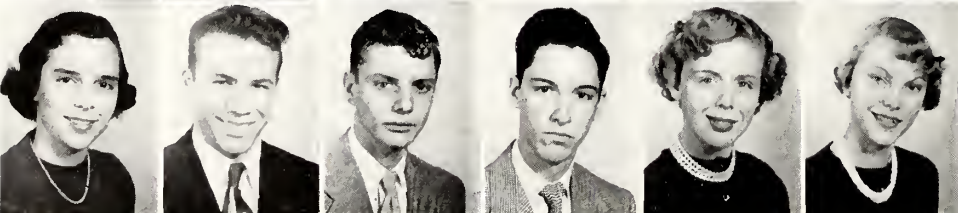

Sandra Teer
Donald Terrell
Glenn Terrell
Jimmy Thompson
Marie Thompson
Yvonne Thompson

JUNIORS

Carolyn Thornburg
Ballard Troy
Runyon Tyler
Parker Umstead
Jimmy Vaughan
Shirley Vickers

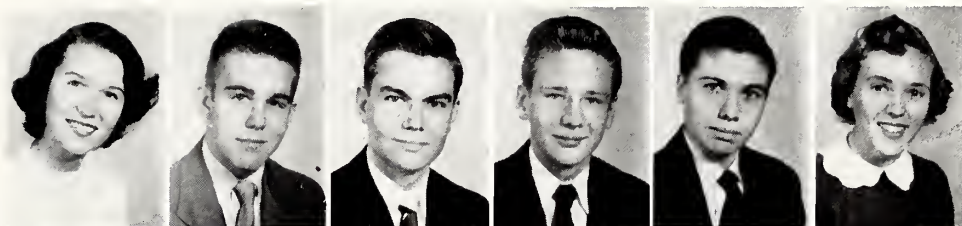

Rachel Vosburgh
Barbara Wagner
Myers Walker
Marilou Wale
Mary Jane Wallace
Gordon Ward

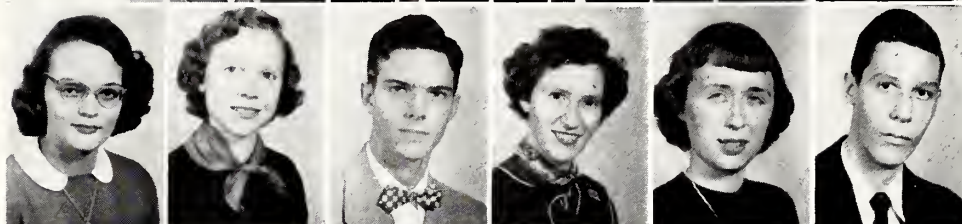

Bettie Watkins
Nancy Weaver
Margaret Weeks
Gene Wells
Agnes Werner
John Westmoreland

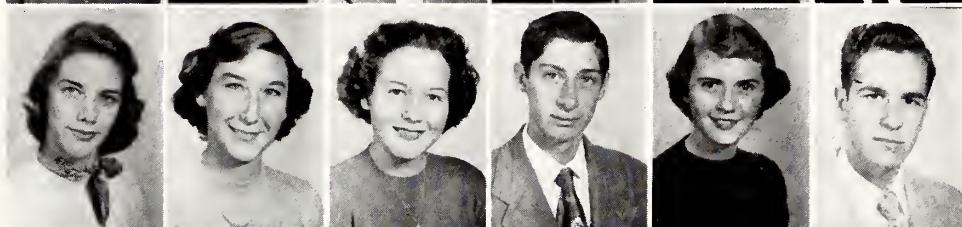

Al Wheeler
Goldie Mae White
Charles Whitfield
Baxter Whitley
Alma Wiggs
Betty Williams

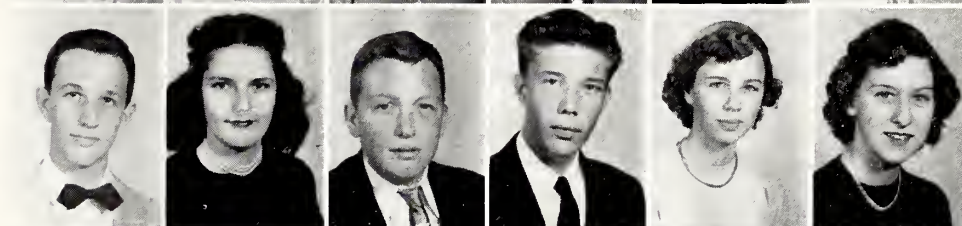

Larry Winberry
Mary Anne Winters
Jeannette Wood
O'Neil Wood
Wayne Woodell
Buddy Yearby

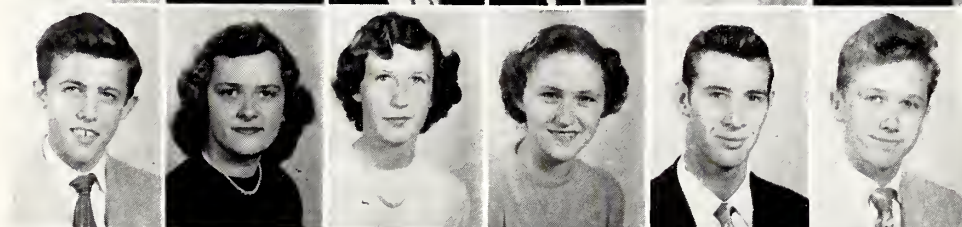

Jerry Yeatts
Barbara Andrews
Bobby Arena
Delaine Atry
Betty Craig
Tommy James

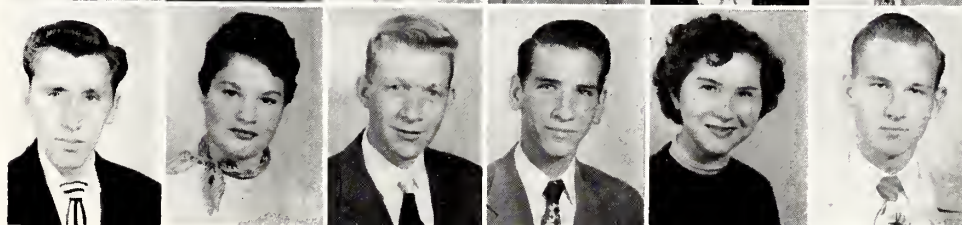

Sophomore Class

With wide open eyes and ears and practically scared to death, we entered the portals of D. H. S. to find out that high school was a combination of work and play. It was past midway in the year before the most of us realized that it was more work than play, much to the sorrow of many. Next year as Juniors we hope to do better.

PresidentJulius Compton
Vice-President.....Elizabeth Jordan
Secretary.....Betty Tilley
TreasurerPatsy Stegall

Motto: "Tomorrow will prove today's ambitions"

Flower: White Carnation

Colors: Light Blue and White

SOPHOMORES

Jonnie Adams
Talbert Adams
Shirley Atcock
Bill Aldred
Mary Blahn Aldridge
Joyce Allen
Wayne Allison

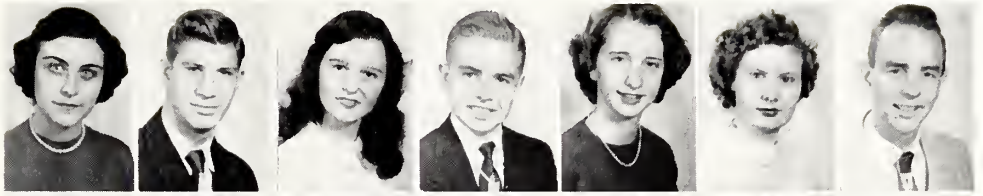

Ronnie Andrews
Edna Atwell
Nan Averette
Helen Baker
Sidney Baker
Patsy Ball
Carolyn Barbee



Carolyn Barber
Edna Barbour
Betty Bardin
Milton Barefoot
Toby Barns
Barbara Batts
Peggy Benson



Joanne Bishop
Vernon Bishop
Alice Bissette
Carl Bizzell
Pat Bobbit
Bill Booth
Wallace Bowling

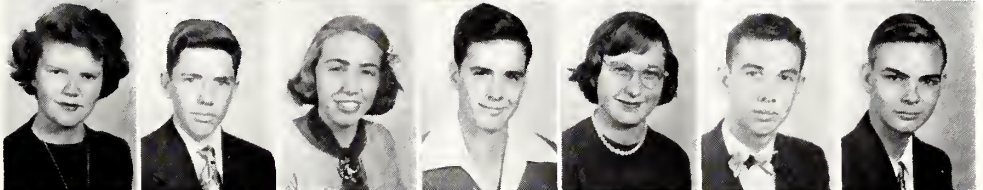

Mary Miles Bridges
Carol Brinkly
Taylor Brogden
Peggy Brook
Carl Brown
Ed Bryson
Sherrill Burton



Iris Byrd
Peggy Byrd
Phyllis Cadell
Hershel Caldwell
Barbara Campbell
Theodore Campbell
Wilma Capps

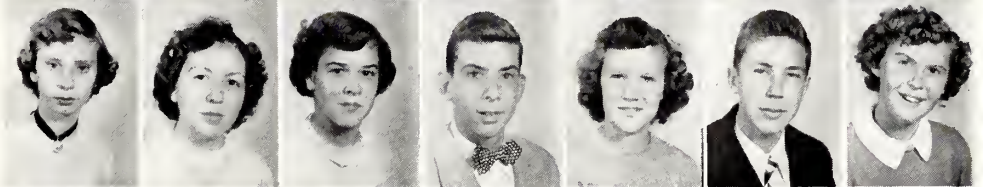

Nancy Jean Carpenter
Delores Carson
La Verne Carter
Sykes Carter
George Carver
Edna Mae Casper
Clinton Cates

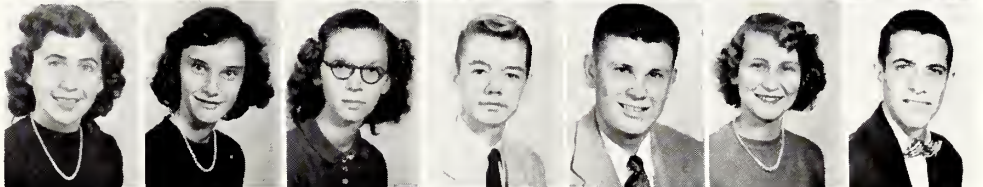

Harold Clark
Judy Clark
Jack Chappell
Eddie Cheek
Anna Miller Cobb
Julius Compton
Donald Cook

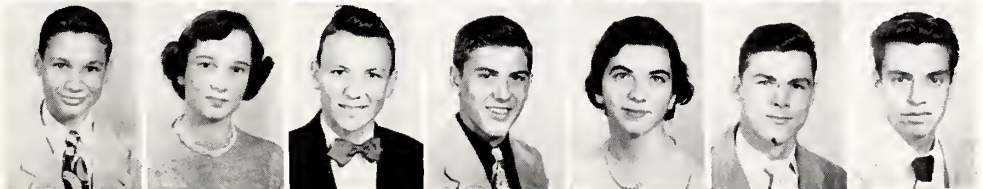

SOPHOMORES

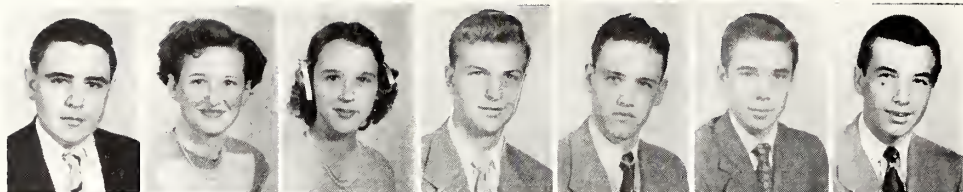

Waylon Cooke
Alice Coombs
Jeannie Corbin
Bill Couch
Charles Cowart
Jerry Cox
Bill Cozart



Patricia Crumacker
Edna Davis
Ruby Davis
Tommy Davis
Peggy Dean
La Fage Dodson
Molly Dominick

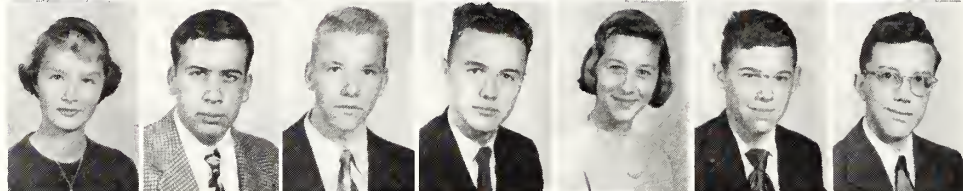

Carol Dorse
Tommy Dossett
Don Dowdee
Billy Dubuque
Ann Dula
Sidney Edwards
Frank Egerton

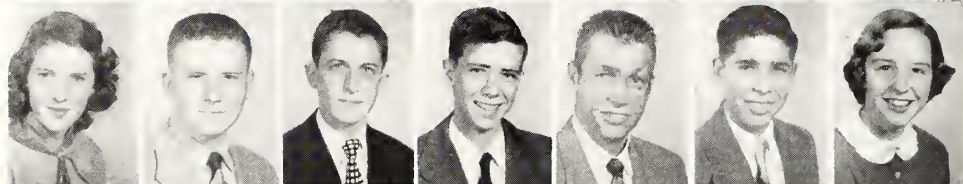

Sarah Elkins
Bobby Elliott
Sonny Evans
Ronald Everett
Bobby Ewing
Larry Fara
Gayle Farthing



Lewis Farrell
Tom Farrell
Jane Faucette
Shirley Fisher
Ray Forrester
Barbara Fournquean
Dan Fowler



Tonya Gamble
Sterling Gantt
Jimmy Garlow
Jean Gerard
Norman Germino
Jerry Gibson
Bryant Gilliam

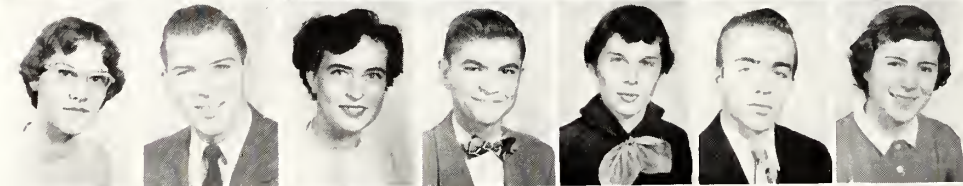

Nancy Glazier
Edgar Glenn
Betty Gordon
Glenn Gould
Sylvia Gray
John Greene
Sara Griggs



Catherine Griffen
Winitred Gurley
John Hager
James Hannah
Margaret Hannah
Nona Harding
Robert Harper

SOPHOMORES

Ben Harris
Robert Harris
Mary Harrison
Ralph Harvey
Marion Hayes
Eleanor Helms
Carol Herndon



Claiborne Herndon
Grace Hess
Guilford Hicks
Donald Hill
Eddie Hill
Barbara Hillord
Grover Hendley

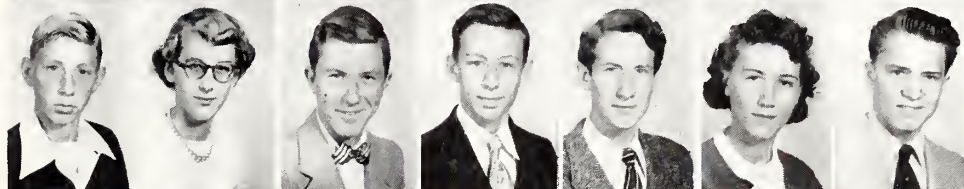

Gerald Hoke
Arthur Holland
Mattie Holloway
Dickie Holt
Bobby Honeycutt
Bobby Hopper
Beiva Earl Horton

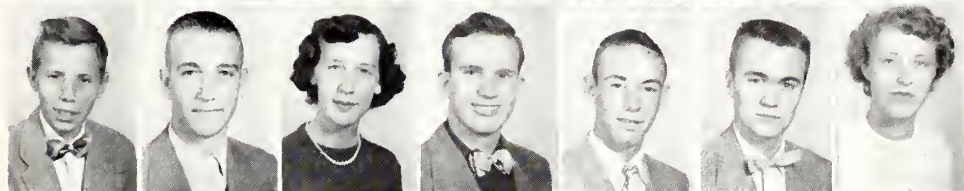

Harriet Horton
Richard House
Bill Hummell
Sam Hummell
Billy Hunt
Evelyn Hunt
Linda Irvine

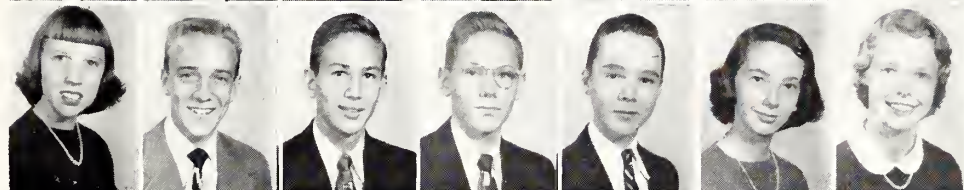

Ronald Jackson
Carol Johnson
Judy Johnson
Shirley Johnson
Barbara Jones
Lydia Ann Jones
Placyde Jones



Sonny Jones
Wade Jones
Elizabeth Jordan
Ann Julian
Margaret Kearney
Betsy Kelly
Barbara Kerr

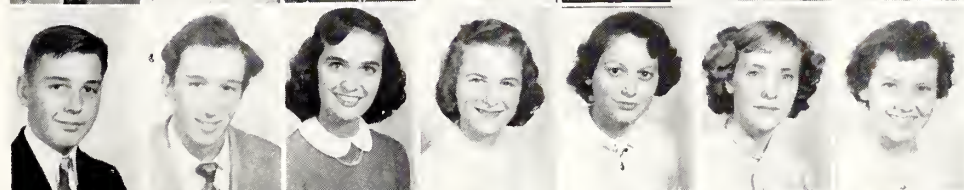

Elizabeth King
Elizabeth Anne King
Elizabeth Yvonne King
Kay King
Merrill Knight
Themis Kountis
Richard Kramer



Johnny Lawson
Peggie Leathers
Judy Le Blanc
Charlotte Ledford
Elinor Lindsey
Nancy Llewellyn
Sarah Lloyd



SOPHOMORES

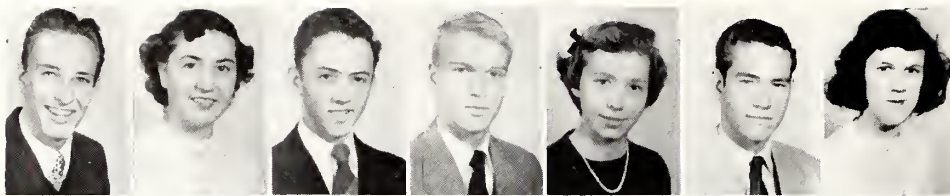

John Londermilk
Louise Lovette
George Lumsden
Robert Lytton
Betsy Lyon
Charles Malone
Elizabeth Mangum

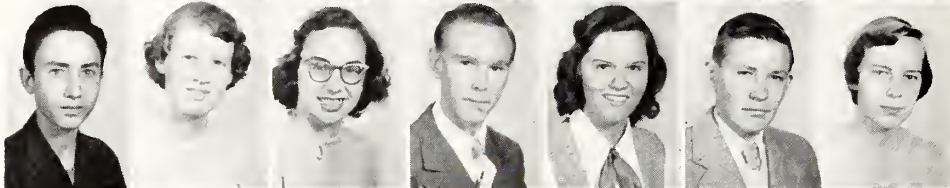

William Mangum
Addie Mann
Beverly Mann
Gordon Mann
Barbara Marks
Lionel Martin
Dorothy Mauldin

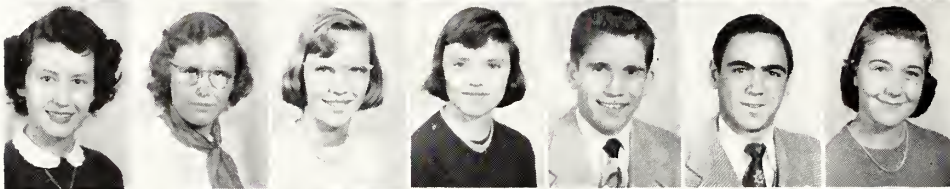

Mary Grace Maupin
Shirley Maynard
Betty McBroom
Phyllis McCauley
Don McClintock
Bobby McCorkle
Julia McDonald



Robert McDonald
Glen McFarland
Julia McGranahan
Mary Ann McKellar
Chris Mecca
Rachel Melton
Natalie Moel

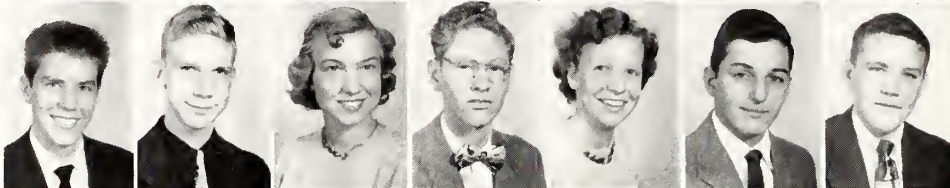

David Montgomery
Thomas Moody
Edna Moore
Harold Moore
June Moore
Richard Morgan
Billy Morris

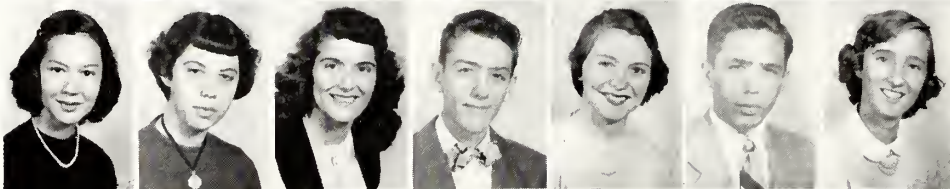

Gwendolyn Morris
Celia Mullin
La Retta Munsy
Gray Murdock
Claire Nelson
Bobby Northcutt
Shirley Norton

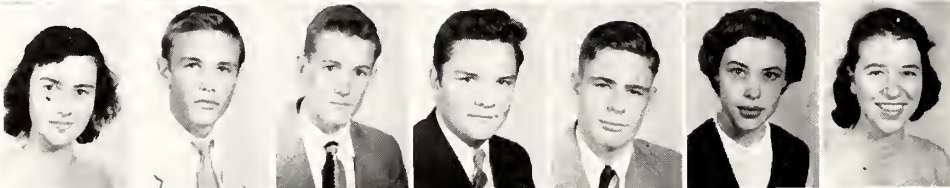

Carolyn O'Brien
Richard Odom
W. H. Olive
Lannie O'Neal
Jan Oosting
Margrith Orr
Frances Page



Mary Ann Pardue
Sylvia Parnell
Herman Paschall
Macon Patton
Bobby Pendergraph
Norman Pendergraph
Kay Penny

SOPHOMORES

Howard Peterson
Jean Pearson
Jane Perry
Sarah Pickard
Rodney Pickett
Jerald Pierce
W. J. Pittard



Gail Pittman
Allan Pope
Lucia Porcelli
Kay Power
Betty Proctor
Paul Pulley
Jo Anne Radford



Margot Regen
Shirley Remington
Jackie Repass
Donald Rher
Joe Rich
Barbara Rich
Jackie Richards

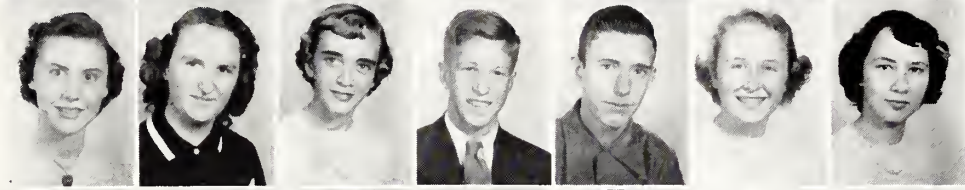

Dolly Ricks
Betty Riggs
Barbara Riggsbee
Nancy Riggsbee
Barbara Ripley
Ace Robbins
Benny Roberts

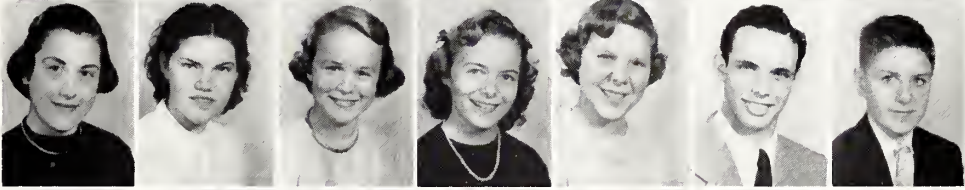

Bill Rogers
Charles Rogers
Gordon Rosser
Jackie Rowland
Searle Rowland
Ruby Rudd
Wilma Rudder

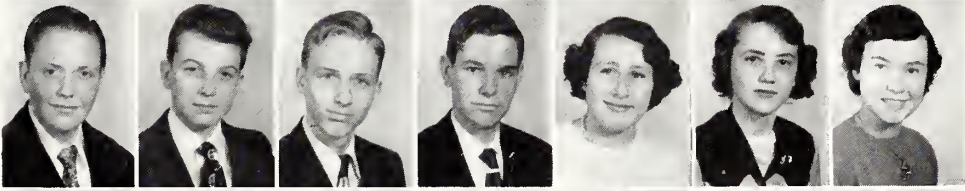

Nancy Sanders
Lee Satterwhite
David Scanlon
Billy Scoggins
Nancy Scoggins
George Shambley
Foy Shaw

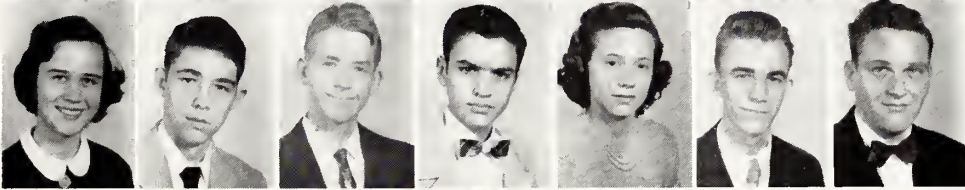

Bobby Shepherd
Doris Simmons
John Noell Simpson
Norman Sims
Margie Sloan
Al Smith
Mac Smith

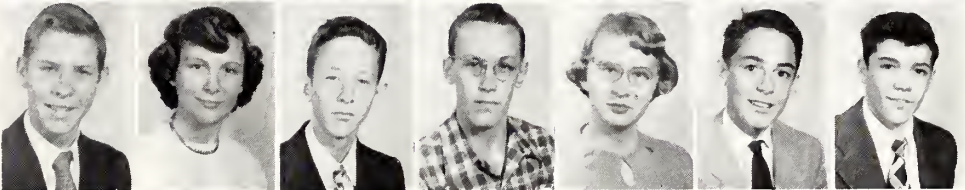

Delores Ann Sparrow
Marianne Stamper
Patsy Stegall
Joyce Stell
Jerry Stewart
John Stinespring
Dwight Stone



SOPHOMORES



Ed Stone
 Carolyn Strickland
 Shirley Sutton
 Shirley Tarleton
 Billy Terrill
 Phyllis Terrill
 Loretta Thomas



Martha Thomas
 Alma Lee Thompson
 Peggy Thompson
 Robert Thompson
 Betty Lon Tilley
 Jacqueline Tilley
 Larry Todd



Dearing Tolley
 Ben Umstead
 Sara Umstead
 Patsy Upchurch
 Donald Utley
 Richard Utley
 Ronald Van Sickle

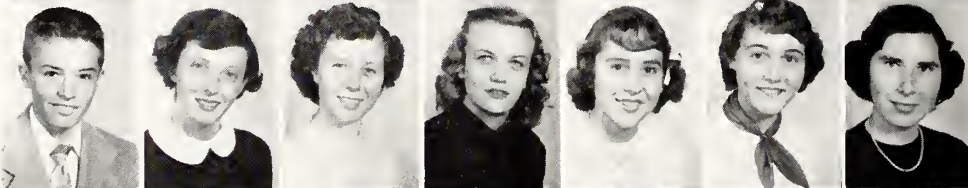

Tony Vickers
 Betty Walton
 Barbara Ward
 Betsy Watkins
 Gerrie Lou Watkins
 June Weatherspoon
 Faye Weaver

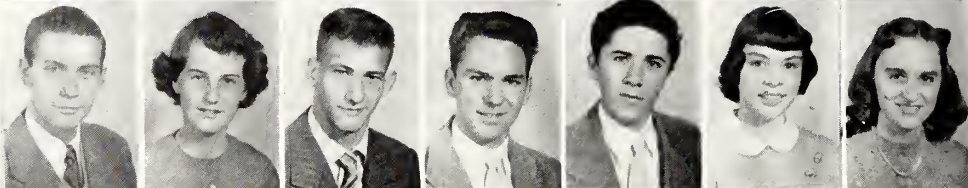

Willis Webster
 Julia Welsh
 Lafelle West
 Jack Wheeler
 Charles White
 Sally Whiteside
 Juanita Whitfield



Leroy Whitfield
 Jack Wilkerson
 Pete Wilkerson
 Carolyn Wilkins
 Margaret Wilson
 Donald Winston
 Kelvin Wood



Jimmy Woodall
 Wayne Woods
 Carolyn Yates



BUT SOMETIMES

We Play



Student Government

STUDENT GOVERNMENT

June brought to an end one of the most successful years in the history of Student Government at Durham High School. During the summer meetings, the Student Council laid the groundwork for the Student Government activities which began in September. From the start our miniature democracy was working to set higher standards of citizenship, to develop ideals of democracy, and to foster student participation in student affairs. We helped our sophomores get acquainted with the school in Orientation Week and sponsored Open House for the parents early in the year.

We planned programs, helped prepare school records, and did our part in helping to keep the school orderly.

By working together, we learned valuable lessons of co-operation which will, doubtless, be a tremendous aid in helping us find our place in the world. In order to balance our work with social activities, we sponsored the Leap Year Hop.

Under the capable supervision of Mr. C. E. Cooke and Mrs. Catherine Penny, council advisers—with the co-operation of the student body and its officers, 1951-1952 proved to be a successful year.



OFFICERS

Walter Barge
Marvin Crutehfield
Rosie Rhine
Jon Regen

STUDENT COUNCIL



First row: Rosie Rhine, Sandra Shaw, Becky Watson, Betty Lee. *Second row:* Marvin Crutchfield, Mary Ann Edens, Evelyn Sawyer, Terry Chronaki. *Third row:* Jon Regen, Gilmer Green, Walter Barge, Buddy Bass, Buzz Compton.

PUBLICITY COMMITTEE



First row: Jane Phillips, Becky Weathers, Carolyn Byers, Becky Watson, Blackie Martin, Carolyn Hampton, Gretchen Deichmann. *Second row:* Sally Schumaker, Eleanor Lindsey, Elizabeth Jordan, Betty Tilley, Joanne Harrar, Carol Cooke, Sylvia Mangum. *Third row:* Gordon Ward, Bubby Boyd, Terry Chronaki, Keith Boyd, Wade Penny, Jerry Perry. Absent: Susie Patton.

STUDENT ASSEMBLY



First row: Patsy Stegall, Carol Herndon, Jonnie Adams, Franees Page, Betty Lee, Mary Ann Edens, Blackie Martin, Evelyn Sawyer, Sandra Shaw. *Second row:* Jon Regen, Betsy Lyon, Nancy Sanders, Miekey Curl, Betsy Harris, Francis Smith, Rosemary Rhine, Beekie Watson, Sylvia Mangum, Terry Chronaki. *Third row:* Pete Bennett, Richard House, Teddy Stone, Gilmer Green, Marvin Crutchfield, Kenneth Gergen, Ed Holt, Wade Penny, Thomas Lee, Walter Barge. *Fourth row:* Jimmy Woodall, Jimmy Durham, Charles Hauser, Jimmy Proetor, Gordon Ward, Bill Cozart, Sonny Evans, Julius Compton, Buddy Bass.

PROGRAM COMMITTEE



First row: Barbara Kersey, Peggy Johnson, Phyllis Moore, Ceeil Ann Collie. *Second row:* Al Wheeler, Betty Jane Mathews, Jean Lynch, Peggy Hammett, Gilmer Green.

HOUSE AND GROUNDS COMMITTEE



First row: Shirley Gunter, Rachael Kerr, Barbara MacElduff, Pat Stansbury, Moonyeen Walters. *Second row:* Jane Kelley, Clinnie Satterfield, Beverly Durham, Paul Reeves, Sandra Shaw.

SOCIAL COMMITTEE



First row: Martha Bell, Ann Davis, Kitty Brunson, Ann Garrard, Janice Ducau, Joan Earle, Mary Baker Lowndes. *Second row:* Jimmy Smith, Sterling Brockwell, Jimmy Farlow, Ralph Graham, Bill Simpson. *Third row:* Ann Powell, Doris Glenn, Barbara Pate, Anna Crutchfield, Mary Ann Edens.

TRAFFIC COMMITTEE



First row: Russell Barringer, Johnny Dermott, Dwight Benson, Charles Carr, Charles Bartholomew, Ted Stone, Bob Moore, Charles Hauser, Richard House, Johnny O'Neal, Glen Ferrell, Kemp Bennett. *Second row:* Dickie Bennett, Richard Stone, Tommy Byrd, Delores Carson, Judy McGranahan, Frances Page, Kay Penny, Delores O'Mary, Catherine Gooch, Christia Hunt, Carolyn Greene, William Cherry. *Third row:* Margaret Weeks, Mary Blanchard, Joan Vickers, Evelyn Sawyer, Jackie Harper, Mary B. Royster, Joy Bell, Peggy Ross, Barbara Duke, Anne Aiken, Mary Hulse, Billie Olive. *Fourth row:* Carolyn Barbee, Marian Southerland, Frances Smith, Mary E. Reich, Marcia Donnelly, Harriet Hackett, Rosanne Arena, Joanne Medvitt, Sandra Teer, Ruth Royal, Linda Booth, Sidney Heizer, Margaret Anne Kornegay. *Fifth row:* Jimmy Leighton, Jane Faucette, Nancy York, Nancy Glazier, Caroline Garrett, Mary Jane Wallace, Peggy Ferrell, Betty Lloyd Amis, Ann Hargett, Patsy Egerton, Gordon Brown, Dan Fowler, Ronald Everett.

POINT SYSTEM COMMITTEE



Dorothy Tyndall, Betty Lee, Linda Conant, Frances Fowler, Catherine Rape, Sally Gray, Patricia Auld.



Student Activities

MESSENGER



EDITORS—*Sitting:* Gretchen Deichmann, Pat Auld, and Susy Patton. *Standing:* Mary Patton, Walter Barge, and Martha Bell.



ART AND PHOTOGRAPHY—*First row:* Gayle Pickett, Shirley Dees, Mary Patton, Gretchen Deichmann, Becky Weathers. *Second row:* Nick Ray, Eddie Dennis, Thomas Moody, Dick Fowler. *Third row:* Sterling Brockwell, Libby Mallard, Kitty Brunson, Naomi Wagner.



LITERARY STAFF—*First row:* Carolyn Byers, Susy Patton, Nancy Sanders, Alma Lee Thompson.
Second row: Joan Anderson, Linda Conant, Sonny Evans, Beckie Watson, Jane Perry.



TYPING AND BUSINESS STAFF—*First row:* Betsy Harris, Naomi Wagner, Louise Troy, Janice Duncan, Martha Bell. *Second row:* Peggy Johnson, Audrey Fisher, Joan Earle, Pat Auld, Mary Ann Edens. *Third row:* Fred Christian, Bill Couch.

HI-ROCKET



EDITORS

Blackie Martin
Jimmy Vaughan
Linda Boothe

Beginning its thirty-fourth year of publication, Durham High School's monthly newspaper, *The Hi-Rocket*, proved to be another great success.

For the second consecutive year, Mrs. Margaret Flum served as a very capable advisor. Under the excellent editorship of Blackie Martin, editor-in-chief, Larry King, make-up editor, Linda Boothe, editorial editor, and Jimmy Vaughan, business manager, the staff worked together wholeheartedly in publishing the newspaper.

Again the Columbia Scholastic Press Association awarded the *Hi-Rocket*

many honors and a high rating in the field of student journalism. The Southern Interscholastic Press Association of which the *Hi-Rocket* has been a member for the past three years also gave the paper a top rating.

Besides reporting the news, serving as an outlet for student opinion, and presenting the opportunity of gaining journalistic experience to Durham High School students, the ultimate policy of the 1951-52 *Hi-Rocket* this year was to make the publication a definite part of the school.



BUSINESS, TYPING AND CIRCULATION STAFF—*First row:* Louise Himmant, Wade Penny, Keith Boyd, Joanne Harrar, Betty Lee. *Second row:* Charlotte Honeycutt, Gordon Rosser, Milton Kirby, Joanne McDevitt.



LITERARY STAFF—*First row:* Shirley Vickers, Sylvia Mangum, Linda Boothe, Gary Adams, Sterling Brockwell, Al Wheeler, Kenneth Gergen, Jerry Perry, Fred Adeock. *Second row:* Panola McDonald, Frances Fowler, Carolyn Hampton, Mary B. Martin, Frances Smith, Wade Penny, Foy Shaw, Carol Herndon. *Third row:* Elizabeth Davis, Judy La Blanc, Evelyn Junt, Norma Jean Cone, Pat Stansbury, Mary Baker Lowmides, Joanne Harrar, Ann MacArthur, Keith Boyd, Terry Chronaki. *Fourth row:* Margaret Flum, Margot Regen, Betty Lou Tilley, Judy McGranahan, Elizabeth Jordan, Carolyn Barbee, Betsy Lyon, Dolores Carson, Frances Page, Betty McBroom.

INTER-CLUB COUNCIL



OFFICERS: Walter Barge, Mary Ann Edens, Gilmer Green

The Inter-Club Council, consisting of the presidents of the clubs and societies in Durham High School, has terminated another beneficial year. The club, through the study of parliamentary procedure, public speaking, and the usual problems which confront a public high school, has felt this to be one of the most profitable school years.

Under the contributive guidance of Mrs. Catherine Penny, the club has prospered, but the members feel that their real success lies in the fact that each and every member is truly interested in the students of Durham High School.

OFFICERS

Chairman Walter Barge
Vice Chairman..... Gilmer Green
Secretary..... Mary Ann Edens
Advisor..... Mrs. Catherine Penny



MEMBERS—*First row*: Barbara Rigsbee, Beckie Watson, Carol Cooke, Barbara McElduff, Joyce Lewis, Billie Olive, Mary Ann Edens. *Second row*: Moonyeen Walters, Gayle Pickett, Pat Stansbury, Mary Benton Royster, Norma Cone, Lynette Barker, Marion Hays. *Third row*: Russell Barringer; Bobby Griffin, June Stallings, Walter Barge, Pete Nielson, David Rogers, Gilmer Green, Bubby Boyd, Joe Doby.

PLAYMAKERS DRAMATICS CLUB

ONCE MORE another school year has passed with astonishing speed, and the members of the Playmakers Dramatics Club will mark it as a year well spent. Even though the purpose of the club, to further student interest in dramatics, is similar to that of many other dramatic clubs, the members feel that through a series of interesting programs they have accomplished such. Also they feel that much of their success is due to the very capable leadership of Mrs. Lois Vick.

OFFICERS

President.....Mary Ann Edens
Vice-President.....Peggy Johnson
Vice-President.....Carl Cooper
Secretary.....Martha Bell
Treasurer.....Catherine Rape
Chaplain.....Ann Garrard



OFFICERS—*First row*: Martha Bell, Mary Ann Edens, Cathy Rape. *Second row*: Peggy Johnson, Carl Cooper, Ann Garrard.



MEMBERS—*First row*: Pat Auld, Mary Ann Edens, Kitty Brunson, Martha Bell, Ann Davis, Peggy Johnson, Gordon Ward, Gretchen Deichmann. *Second row*: Janice Duncan, Nancy Sanders, Frances Barbour, Betty Lou Tilley, Frances Page, Norma Cone, Elizabeth Jordan, Carol Herndon, Bobby Elliot. *Third row*: Bill Couch, Shirley Vickers, Joan Anderson, Cathy Rape, Sandra Myers, Betty Lou Windham, Barbara Wagner, Irene Isamas. *Fourth row*: Beverly Durham, Ann Garrard, Nona Paschales, Mary Hulse, Frances Smith, Gordon Brown, Ronald Everett, Sonny Evans.

MUMMERS DRAMATICS CLUB



OFFICERS—*Seated:* Shirley Gunter, Betty Lloyd Amis. *Standing:* Carol Cooke, Anna Jean Crutchfield. *Absent:* Linda Conant, Joyce Broadwell.

THE MUMMERS Dramatics Club grew in mind as well as in body during the past school year. Through the co-operation of each club member and through the guidance of the advisor, Miss Anne Thompson, the club has accomplished much toward the fulfillment of the purpose, which is to stimulate student interest in the field of dramatics.

With eyes ever turned toward the future, the members hope that the coming year will be as successful as the one just past.

OFFICERS

<i>President</i>	Carol Cooke
<i>Vice-President</i>	Linda Conant
<i>Secretary</i>	Shirley Gunter
<i>Treasurer</i>	Joyce Broadwell
<i>Chaplain</i>	Anna Crutchfield
<i>Sergeant-at-Arms</i>	Betty Lloyd Amis



Members—*First row:* Mary Jane Wallace, Peggy Ferrell, Shirley Gunter, Anna Crutchfield, Betty Lloyd Amis, Carol Cooke, Kathryn Gooch, Delores O'Mary, Ann Aiken, Nancy Llewellyn. *Second row:* Anna Jean Bullock, Marcia Donnelly, Sally Shumaker, Bernice Dodson, Elizabeth King, Sally Whiteside, Betsy Lyon, Margot Regen, Jane Perry. *Third row:* Johnny Rasberry, Jerry Perry, Jimmy Gooch, Don Denning, Fred Adcock.

DIVERSIFIED OCCUPATION CLUB

THE D. O. CLUB, under the grand leadership of Mr. John Deeds and Mr. Chester Ryan brought another year to an eventful close. The club has enjoyed a year of most constructive work and co-operation. We are looking forward to the future when we can look back with fond memories to these days of work and play at Durham High School.



OFFICERS—*First row:* Gary Lee Adams, Jimmy Deau, Bobbie Jean Howard. *Second row:* Clarice Rose, Patty Dillard, Jerry Bullock.



MEMBERS—*First row:* Rima Hoke, Lois Lloyd, Lila Cope, Frances James, Jane Ward, Jean Dollar, Elva Hales, Betty Partin. *Second row:* Clarice Rose, Peggy Thompson, Teresa Gillette, Eva Bennett, Joyce Churchill, Lynette Barker, Jerry Bullock, Patty Dillon, Bobbie Howard. *Third row:* Ira Love, Carl Bright, Lloyd Luquire, Robert Horn, Stephen Shepherd, Paul Horton, Gary Adams, Jimmy Dean. *Fourth row:* Kenneth Farrell, Jimmy Wilson, Benny Baker, Donald Hamlet, Jerry Bowling, Kenneth Cohn, Thomas Hardy, Phillip King.

DISTRIBUTIVE EDUCATION CLUB



OFFICERS—*First row:* Bobby Jones, Bobby Seagrove.
Second row: Walter Parker, Nancy McKeller, Betty Kersey, Henry Compton.

DOINGS IN THE D. E.

THE DISTRIBUTIVE EDUCATION Class got off to an early start by organizing the D. E. Club and electing officers the last week in September.

The club immediately began to plan for the Eastern D. E. Convention held November 1, in Rocky Mount, N. C. The entire club went by chartered bus.

Robert Jones was elected first alternate to the National D. E. Convention in Topeka, Kansas in May. On November 15, he was on Durham High's weekly radio program, *D. H. S. on Parade*, where he discussed the functions of the D. E. Class and Club.

JESTERS DRAMATICS CLUB

“EVEN THOUGH our club is young, we shall make it one of the best in the school.” That was the thought of the Jesterys when their club was first organized two years ago. As a result, it has developed into one of the leading dramatics clubs in Durham High.

Several times during the year we combined with the Playmakers in presenting programs. Those ranged from the “Hillbilly Band” to public speaking.

OFFICERS

President.....Jimmy Proctor
Vice-President.....Walter Weaver
Vice-President.....Climmie Satterfield
Secretary.....Joan Earle
Treasurer.....Al Wheeler
Chaplain.....Henry Pickett
Sergeant-at-Arms.....James Lawrence



OFFICERS—*First row:* Joan Earle. *Second row:* James Lawrence, Al Wheeler. *Third row:* Henry Pickett, Walter Weaver, Jimmy Proctor.



MEMBERS—*First row:* Runyan Tyler, Shirley Dees, Pat Tarleton, La Felle West, Pat Hackney, June Orander, Barbara Turner, Helen Pate, Barbara McElduff. *Second row:* Donald Terrell, June Adams, Joan Earle, Betsy Harris, Audrey Earle, Libby Mallard, Caroline Garrett, Teresa Lewis. *Third row:* George Doreighton, Al Wheeler, James Lawrence, Ted Stone, Walter Weaver, Jimmy Proctor, Shirley Duffie. *Fourth row:* Buck Davis, Henry Pickett, Nancy O’Brien, Charles Bartholomew.

JULIAN S. CARR LITERARY SOCIETY



OFFICERS—*First row:* Robert Weatherspoon, Clifton Walker, James Bennett. *Second row:* Marvin Crutchfield, Henry Pickett, and Dickie Bennett.

EVERY SOCIETY has a chief purpose in its underlying function. The purpose of the Julian S. Carr Literary Society is that of acquiring better parliamentary procedure and the art of public speaking. This goal was gained through work in numerous meetings and under the direction of Mr. J. D. Shields. This year the programs were filled with many informative activities such as debates, outside speakers, and work done by the members pertaining to the life of their society.

OFFICERS

President Dick Bennett
Vice-President James Bennett
Secretary Marvin Crutchfield
Treasurer Henry Pickett
Chaplain Clifton Walker



MEMBERS—*First row:* Paul Horton, Marvin Crutchfield, Dickie Bennett, Sterling Brockwell, Al Wheeler, La Felle West, Cam Hundley, Scot Bozarth. *Second row:* Don Denning, Billy Evans, Stephen Shepherd, Eddie Dennis, Henry Pickett, Daryl Hopkins, Bill Couch, Jimmy Vaughn. *Third row:* Gordon Ward, Jimmy Bennett, Rufus Hackney, Robert Weatherspoon, Garland Teasley, Wayne Poe, Wayne Woods, Clifton Walker.

O. HENRY LITERARY SOCIETY

THE MEMBERS of the O. Henry Literary Society are proud of their steady improvement and their general excellence. Under the leadership of their advisor, Mrs. Edna Branch, they feel that they have passed through another successful year.

Some of the programs have included talent shows, book reviews, quiz programs, and a study of the club's constitution.

One unique feature of the society this past year was the fact that the new members underwent a harmless but humorous initiation.



OFFICERS—Alice Overcash, Cecil Ann Collie, Norma Parker, Lynette Barker, Nancy York.



GROUP 1—(clockwise) Phyllis Terrell, Shirley Greenhill, Carolyn Yates, Elizabeth King, Elizabeth Mangum, Patsy Upchurch, Peggy Stell, Sara Umstead, Joyce Stell, Barbara Ward, Katharine Griffin, Drexel Taylor, Jean Pearson, Rachel Melton, Delores O'Mary, Virginia Jones, Ruth Powers, Nancy McKellar.

GROUP 2—left to right: Kay Forester, Cecil Ann Collie, Katheryn Gooch, Nancy York. Second row: Barbara McElduff, Norma Parker, Marion Hayes, Doris Ester. Third row: Barbara Stegall, Nellie Phipps, Johnnie Lou Bailey, Rebecca Fuller, Sylvia Grady. Fourth row: Dorothy Emory, Lynette Barker, Alice Overcash, Gayle Pickett.

WALTER HINES PAGE LITERARY SOCIETY



OFFICERS—*Front row:* Barry Fogel, Harold Black. *Second row:* Bubby Boyd, June Stallings. *Third row:* Thomas Lee.

THE WALTER HINES PAGE Literary Society took its place among the outstanding clubs of the school. The advisor, Mr. Charles Johnson, gave the club helpful guidance in their work.

This year the members of the club enjoyed such activities as a debate with the Carr Literary Society, a talk on plastic surgery, and other group activities. To climax a most successful year, the society held a banquet.

OFFICERS

President Bubby Boyd
Vice-President Harold Black
Secretary June Stallings
Treasurer Barry Fogel
Chaplain Thomas Lee



MEMBERS—*First row:* Carl Cooper, Thomas Lee, Lyle Llewellyn, Kenneth Gergen, Dan Fowler, Sonny Evans, Frank Minter, Wade Penny, Walker Stone, Ned Michaels. *Second row:* Joe Doby, Paul Parks, Wayne Fields, Judson Anderson, Walter Barbee, Tom Boy, Barry Fogel, Harold Black, Charlie Hauser. *Third row:* Milton Kirby, Gerald Pierce, Paul Reeves, Tommy Hunt, Norman Germino, Ralph Graham, Donald Boswell, Gordon Ward, Charlie Bloodworth. *Fourth row:* John Rasberry, June Stallings, Bubby Boyd, Terry Chronaki, Jimmy Smith, Bobby Stephens.

CORNELIA SPENCER LITERARY SOCIETY

THE MEMBERS of the Cornelia Spencer Literary Society have long been noted for their fine reputation and feel that this past year has served to strengthen its good repute.

Highlights on the calendar for the year 1951-1952 included a most successful social and numerous programs of excellent literary calibre. Outstanding among the programs were outside speakers on literary subjects and presentation of poetry by records.

The members all agree that under the guidance of their advisor, Miss Harriet Gurley, that they have had a most enjoyable, profitable, and successful year.

OFFICERS

President.....Billie Olive
Vice-President.....Linda Boothe
Vice-President.....Joyce Lewis
Secretary.....Peggy Johnson
Treasurer.....Sandra Shaw



OFFICERS—*Seated in first row:* Bootsie Boothe, Billie Olive. *Back row:* Joyce Lewis, Sandra Shaw, Ruth Royal, Peggy Johnson.



MEMBERS—*First row:* Libby Mallard, Peggy Johnson, Shirley Hill, Barbara Sutton, Nancy Suitt, Mary Pen-dergraph, Shirley Blackley, Barbara Rigsbee, Linda Boothe, Sandra Shaw, Ruth Royal. *Second row:* Betsy Harris, Louise Hinant, Dolores Carson, Grace Hess, Mary Aldridge, Barbara King, Moonyeen Walters, June Orander, Barbara Turner, Billie Olive, Miss Gurley. *Third row:* Shirley Jones, Fay Smith, Mary Anne Win-ters, Wanda Henry, Sara Griggs, Mary Harrison, Caroline Garrett, Mary Baker Lowndes, Joyce Lewis, Anne Garrard.

ATHENA LITERARY SOCIETY



OFFICERS—*kneeling*: Marie Brogden, Mary Miles Bridges. *First row*: Claire Nelson, Shirley Dees and Betty Craig. *Second row*: Julia McDonald and Phyllis McCauley.

OUTSIDE SPEAKERS and work done by the individuals of the society brought about a very satisfactory year for the Athena Literary Society.

In this club the members found a deeper knowledge of literary work in different phases, which brought the members closer together.

OFFICERS

President.....Betty Craig
Vice-President.....Marie Brogden
Vice-President.....Shirley Dees
Secretary.....Claire Nelson
Treasurer.....Judy McDonald
Chaplain.....Mary Miles Bridges
Social Chairman.....Phyllis McCauley
Adviser.....Miss Louise Moore



MEMBERS—*First row*: Merle Knight, Nancy Carpenter, Yvonne Rieks, Barbara Rigsbee, Nona Harding, Judy Clark, Barbara Riply, Julia McDonald, Mary Bridges, Betty Craig. *Second row*: Kay King, Nancy Weaver, Anna Miller Cobb, Carolyn Strickland, Peggy Brooks, Lucia Porcelli, Claire Nelson, Judy LeBlanc, Wilma Rudder, Sarah Pickard. *Third row*: Phyllis McCauley, Belta Horton, Nancy Glazier, Marie Brogden, Sarah Lloyd, Patsy Stegall, Carolyn Tilley, Pat Tarleton, Shirley Dees.

BROGDEN LITERARY SOCIETY I

IT WAS Thursday again and time for the Brogden Literary Society I. The members always seemed to look forward to this informative meeting for it has kindled a candle in their hearts for literary work. As the shadow of this candle lengthened so did the work of Brogden I. The members accomplished work including the success of a project at Camp Butner, aiding in typing and correcting the Student Directory list, and presenting a Sophomore talent show. Also in the agenda were talks by outstanding citizens of Durham. To climax a highly successful year, a dance was given in April with Brogden II as co-hostess.

OFFICERS

President Beekie Watson
Vice-President Sylvia Mangum
Secretary Frances Smith
Treasurer Jane Phillips
Chaplain Becky Weathers
Monitor Jane Perry
Monitor Frances Page
Parliamentarian Carolyn Byers



OFFICERS—*First row:* (kneeling) Frances Page, Jane Perry. *Second row:* (standing) Carolyn Byers; (sitting) Beekie Watson, Sylvia Mangum, Frances Smith. *Third row:* (standing) Jane Phillips, Becky Weathers.



MEMBERS—*First row:* Jonnie Adams, Edwina Barnett, Joan Vickers, Becky Weathers, Beekie Watson, Carolyn Hampton, Gail Pittman, Evelyn Hunt, Mary Ann Pardue. *Second row:* Sidney Heizer, Sally Whiteside, Mattie Holloway, Nancy Sanders, Elizabeth Jordan, Frances Page, Harriet Hackett, Martha McKee, Joanne McDevitt, Susy Patton. *Third row:* Kay Penny, Margot Regen, Hansy Warren, Jane Phillips, Patsy Edgerton, Anne Hargitt, Carol Cooke, Frances Smith, Evelyn Sawyer, Erlene Gooch, Carolyn Byers. *Fourth row:* Charlotte Ledford, Jane Perry, Nancy Andrews, Rosie Rhine, Ann Julian, Sally Schumaker, Margaret Weeks, Sylvia Mangum, Jean Hurst, Margaret Anne Kornegay, Frances Hunt.

BROGDEN LITERARY SOCIETY II



OFFICERS—*First row:* Betsy Lyon, Marcia Donnelly, Mary Benton Royster. *Second row:* Betty Amis, Mickey Curl, Pearl May, Sandra Myers.

THE GOAL of the Lila Markham Brogden Literary Society II is to "promote and increase the enjoyment, understanding, and appreciation of that which is highest and best in literature, in the culture of the world, and in the fellowship of our friends." In accordance with this goal, the society has enjoyed having skits, singing, and interesting speakers. Book reviews, readings, and talent shows are included on the year's schedule for programs. At each meeting refreshments are served. In the spring Brogden II joined with her sister society, Brogden I, in order to give a semi-formal dance.

OFFICERS

President.....Mary Benton Royster
Vice-President.....Sandra Myers
Secretary.....Pearl May
Treasurer.....Betty Lloyd Amis
Chaplain.....Betsy Lyon
Adviser.....Miss Dorothy Wilson



MEMBERS—*First row:* Blackie Martin, Carol Herndon, Betty McBroom, Chris Mecca, Eleanor Helms, Beverly Mann, Jean Gerrard, Betsy Lyon, Natalie Muel, Marion Southerland, Pearl May, Linda Conant. *Second row:* Nancy Llewellyn, Margaret Hammah, Alma Thompson, Betty Gordon, Anna Crutchfield, Mickey Curl, Nancy Weaver, Claudia Peeler, Joanne Harrar, Betty Lloyd Amis. *Third row:* Mary Ann McKellar, Judy McGrammahan, Carolyn Barbee, Cathy Rape, Phyllis Moore, Shirley O'Neal, Nancy O'Brient, Teresa Lewis, Marcia Donnelly, Mary Royster. *Fourth row:* Sandra Myers, Elizabeth King, Nancy Riggsbee, Mary E. Reich, Doris Glenn, Julia Meadows, Janet Crabtree, Chris Hunt, Agnes Werner.

LIBRARY CLUB

THE LIBRARY CLUB has once again completed a most successful and active year. It has achieved its purpose, which was to create in the students of Durham High School a livelier and more searching interest in literature of the great masters of the past as well as those who

are gaining fame and fortune in the field of creative writing of today. Through various displays sponsored by our most esteemed group, we brought many interesting exhibits to the attention of the students of Durham High.



MEMBERS—*First row:* (seated) Johnnie Adams, Patsy Edgerton, Sally Gray, Elaine Rochelle, Jane Phillips. *Second row (standing)* Barbara Jones, Betty Houser, Lois Johnson, Alice Combs, Ruby Davis, Peggy Leathers, Shirley Chamberlain, Betty Duncan, Nancy Rigsbee, Lewis Ferrell.

PHY-CHEM CLUB



OFFICERS—*kneeling*: Baxter Whitley, Donald Wallace. *First row seated*: Norman Wallace, Pete Nielsen, Jimmy Vaughan. *Second row seated*: Ernest Goodwin, Gordon Brown.

THE PHY-CHEM CLUB, under the leadership of Mrs. Eleanor Duque, offers a bird's-eye view of the many advances in the physical sciences through student demonstrations, lectures, and trips to various laboratories and institutions.

The club is student organized and directed. Membership is limited to those who have some academic training in chemistry or physics.



MEMBERS—*First row*: Baxter Whitley, Morris Long, Mrs. Duque, Pete Nielsen, Donald Wallace, Jimmy Smith. *Second row*: Eddie Phillips, Larry King, Ballard Troy, Jimmy Vaughan, Norman Perry, Norman Wallace. *Third row*: Gordon Brown, Ernest Goodwin, David Dressel.

FUTURE BUSINESS LEADERS OF AMERICA

THE F.B.L.A. is the national organization for students in business education. Members of this club are taught what to expect in the business world and learn many devices by which a business is run.

Some of the chief purposes of our club this year were: To create more interest, understanding, and co-operation in the choice of occupations.



OFFICERS—*First row:* Barbara Rigsbee, Nancy York.
Second row: Johnnie Lou Bailey, Joan Isenhour, Norma Jean Parker.



MEMBERS—*First row:* Nan Averette, Barbara Rigsbee, Johnnie Lou Bailey, Nancy York, Norma Jean Parker.
Second row: Peggy Thompson, Edna Moore, Joan Isenhour, Lucia Porcelli, Claire Nelson.

GIRLS' MONOGRAM CLUB

PLAY BALL! That is the prevailing spirit of the Girls' Monogram Club.

The purposes of our club are to help stimulate girls' activities, to help create better leadership and understanding between girls, and to furnish fellowship for girls of similar interests in sports. Two hundred points, which entitle the student to a letter, and the payment of dues are the two requirements for our club.

During the past year we participated in various practices in order to earn extra points for stars. These practices included volley ball, deck tennis, basketball, soft ball, and other sports.

Our main project this year was to learn the rules of basketball so thoroughly that we would be able to referee games.

President.....Barbara MacElduff
Vice-President.....Gayle Pickett
Secretary.....Carolyn Thornburg
Treasurer.....Nena Paschales
Adviser.....Miss Nell Leitner



OFFICERS—Nena Paschales, *Treasurer*; Barbara MacElduff, *President*; Gayle Pickett, *Vice-President*.



MEMBERS—*First row*: Tonya Gamble, Margaret Hannah, Nena Paschales, Barbara MacElduff, Gayle Pickett, Barbara Stegall, Betty Jane Mathews, Betsy Clayton. *Second row*: Gerrie Lou Watkins, Lucia Porcelli, Kay Penny, Jean Garrard, Gayle Farthing, Carol Chambers, Patsy Kurtz, Pat Smith. *Third row*: Patsy Ball, Patsy Stegall, Ann Dula, Betty Lou Tilley, Irene Isamas, Chris Meece, O'Neil Wood, Betty Williams. *Fourth row*: Ellie Adecock, Mellie Adecock, Mary Miles Bridges, Judy La Blanc, Sidney Heizer, Barbara Maynor, Margaret Ann Kornegay.

BOYS' MONOGRAM CLUB

THE BOYS' MONOGRAM CLUB, organized to promote school spirit and good sportsmanship among the major sports at Durham High School, climaxed another successful year. Among the sports included are football, baseball, basketball, track, tennis, and golf.

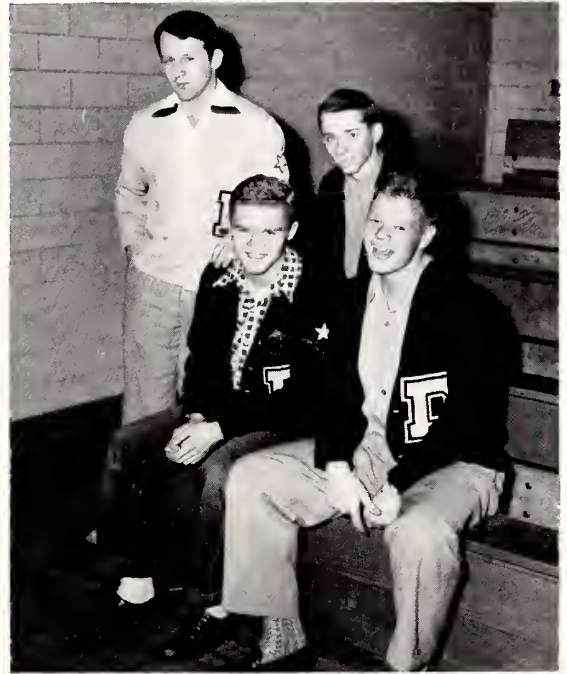

OFFICERS—left to right: Fred Paschall, Rex Jarrell, Tommy Hunt, and Charles Dukes.

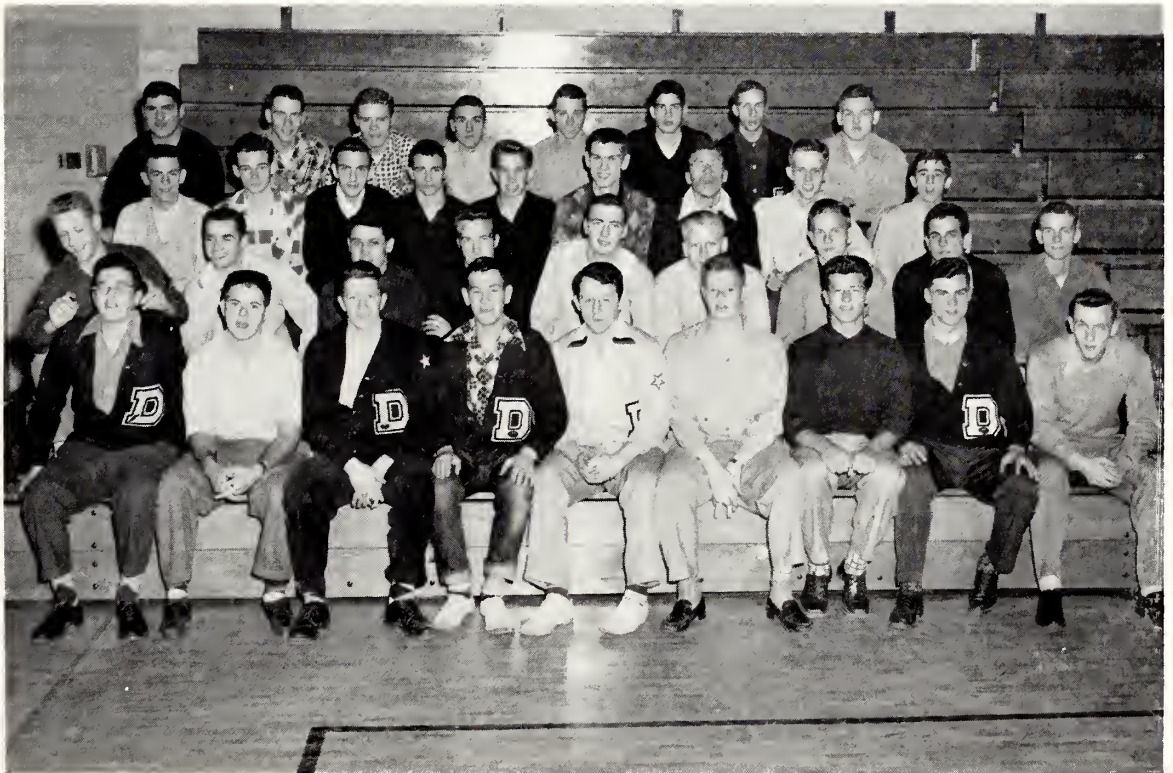

MEMBERS—*First row:* Jemmings House, Ed Dennis, Jack Holt, Paul Jones, Fred Paschall, Charles Dukes, Don Denning, Julius Compton, Walt Weaver. *Second row:* Jimmy Arena, Billy Chestnut, Jimmy Davis, Jimmy Pulley, Kenneth Gergen, Thomas Lee, Lyle Llewellyn, Fred Anders, Charles Bartholomew. *Third row:* Jimmy Gooch, Carl Cooper, Richard Holt, Otto Mays, Mervin Hobby, Bill Simpson, Paul Reeves, Commie Rigsbee, Jimmy Smith. *Fourth row:* Harry Galifanakis, Buddy Bass, Rex Jarrell, Woody Poole, Tommy Hunt, Bucky Allen, Charles Bissette, Sterling Brockwell. *Absent:* Richard Rosenthal.

ART CLUB



CAMERA CLUB

A CAMERA can capture a moment and keep it forever. Durham High School's Camera Club is composed of students who like to take pictures and as a result are able to remember special occasions and moments that otherwise might be forgotten.

The members of this club are interested not only in taking pictures but also in developing their own snap shots. Thus, their biggest project for the year

was the building of a new and bigger dark room, which was finished by the first of March.

Under the leadership of Mr. Glenn Bunting, the Camera Club strives to create a greater interest in photography.

OFFICERS

PresidentDavid Rogers
Vice-President.....Walter Barbee
Secretary.....Delores Hicks
TreasurerTommy Anderson



MEMBERS—*First row:* David Rogers, Tom Boy, Edwina Barnett, Delores Hicks, Julia Johnson, Bill Cherry, Tommy Anderson. *Second row:* Harold Moore, Joseph McSwain, Charles Hulin, Judson Anderson, Walter Barbee, Nick Ray, Wallen Cooke, Tom Farrow. *Third row:* Myers Walker, Larry McCullough, Walter Stone, Vernon Bishop, Bill Aldred, Sydney Edwards.

LE CERCLE FRANCAIS



OFFICERS—*First row, sitting:* Moonyeen Walters, Harriet Hackett, Phyllis Moore. *Second row:* Mrs. Patrick, Billy Evans, Shirley Davis.

“PARLEZ-VOUS FRANCAIS?” If this question had been asked at the first meeting, the answer from the new members would have been “Non.” However, if it were asked at the closing meeting this spring, the answer would have been, “Natarellement.” This is particularly true due to the fact that the meetings are conducted in French. Also through the series of meetings, the members of the club have expanded their knowledge of the French Language, customs, and people. Under the guidance of Mrs. Martha Patrick, the purpose of the club, to bring about a better understanding of France and her people, has been fulfilled and the members of Le Cercle Francais have completed and enjoyed another highly successful year.



MEMBERS—*First row:* Marianna Lyon, Blackie Martin, Phyllis Moore, Moonyeen Walters, Shirley Davis. *Second row:* Sally Gray, Joanne Harrar, Julia Meadows, Harriet Hackett, Janet Crabtree. *Third row:* John Cartwright, Billy Evans, Ernestine Faulkner, Mrs. Patrick.

EL CLUB ESPANOL

THE PURPOSE of "El Club Espanol," to create more student interest in the Spanish-speaking countries and to promote the student's understanding of them, has once again been fulfilled.

During this past year the members have learned many of the Spanish customs, music, and literature through well-planned programs, which included several outside speakers, Spanish songs and games, and Spanish music.

Much of the success of the club can be attributed to the adviser, Mrs. Fay Swindell.

OFFICERS

President.....Joyce Lewis
Vice-President.....Gran Uzzle
Secretary.....Nancy Weaver
Treasurer.....Frances Fowler
Chaplain.....Joanne McDevitt



OFFICERS—*Kneeling*: Joyce Lewis, Gran Uzzle. *Second row*: Frances Fowler, Nancy Weaver. *Standing*: Joanne McDevitt.



MEMBERS—*First row*: Nancy Suitt, Evelyn Sawyer, Carolyn Hampton, Nancy Weaver, Joyce Lewis, Mary Pendergraft, Bucky Allen, Jane Mathews, Richard Stone. *Second row*: Betsy Thompson, Jane Vickers, Ann Powell, Jean Hurst, Retta Goodwin, Erlene Gooch, Buddy Yearby, Derwood Ashworth, Charles Whitfield. *Third row*: Larry Winberry, Patty Drinard, Roseanne Arena.

THE SENIOR HI-Y



OFFICERS—*First row:* Jimmy Smith, Keith Boyd.
Second row: Fred Langford, Dwight Benson, Bobby Stevens.

THIS YEAR the senior boys of Durham High School have maintained a high standard of good citizenship as set forth in previous years. Under the supervision of Mr. C. R. Baucom, this group has led in many outstanding activities. At Christmas they collected money for the Empty Stocking Fund, and later on in the year they aided in the Heart Association drive.

The experience these boys have gained this year in association with one another and in helping others will certainly make them better citizens of tomorrow.

OFFICERS

President Bobby Stevens
Vice-President Jimmy Smith
Secretary-Treasurer Dwight Benson



MEMBERS—*First row:* Jennings House, Paul Reeves, James Bennett, Charles Bloodworth, Larry Vickers. *Second row:* Rex Jarrell, Mervin Hobby, Craig Moon, Jimmy Arena. *Third row:* David Dean, Fred Christian, June Stallings.

THE JUNIOR HI-Y

THE JUNIOR boys of Durham High School formed this year the foundation for the Junior Hi-Y. The purpose of this club is to create Christian character throughout Durham High School and its community. A very successful year was enjoyed by everyone by the direction of Mr. Cliff Baucem.



OFFICERS—*First row:* Bill Gantt, Bobby Griffin. *Second row:* Russell Barringer, Ronald Jarrell. *Third row:* Harry Galifianakis, Charles Bissette, Wade Penny.

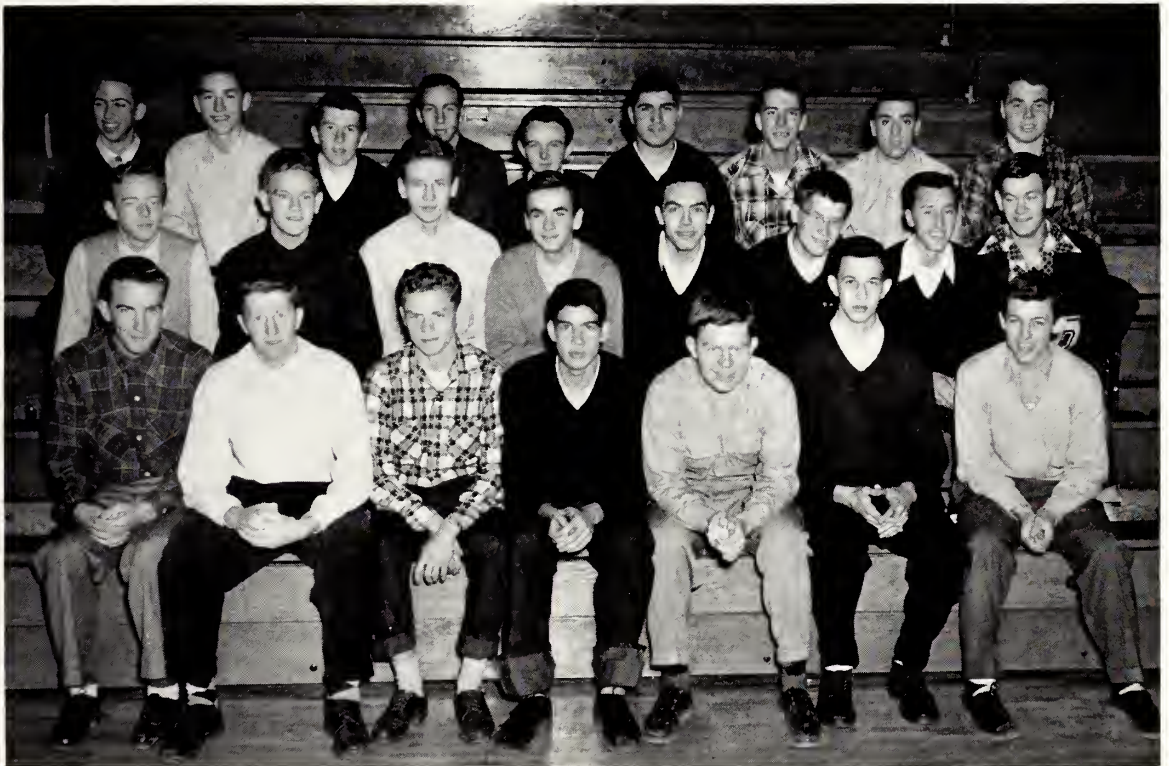

MEMBERS—*First row, left to right:* Jerry Perry, Jack Holt, Ronald Jarrell, Bueky Allen, George Dalton, Al Wheeler, Larry Winberry. *Second row:* Bobby Griffin, Lyle Llewellyn, Parker Umstead, John Copeland, Wade Penny, John Hardy, Jerry Yates, Paul Jones. *Third row:* Frank Minter, Russell Barringer, Joe Murray, Charles Bissette, Billy Gantt, Harry Galifianakis, Buddy Bass, Woody Poole, Tom Boy.

FUTURE HOMEMAKERS OF AMERICA



OFFICERS—*First row:* Shirley McGrady, Alice Overcash. *Second row:* Louise Hinnant, Rebecca Fuller, Betty Farlow. *Third row:* Patsy Upchurch, Drexel Taylor, Peggy Stell, Billie Holloway.

UNDER THE direction of Miss Frances Woolworth, the Future Homemakers of America strove to fulfill their purpose of making the girls in the club have a greater appreciation for home and family life and home economics. Their year was high-lighted by the annual Mother-Daughter Banquet and a World Christmas Festival. Also, as in years

before, they sent delegates to the state and regional conventions of F.H.A.

OFFICERS

President.....Rebecca Fuller
Vice-President.....Louise Hinnant
Secretary.....Betty Farlow
Treasurer.....Drexel Taylor
Corresponding Secretary.....Billie Holloway
Parliamentarian.....Peggy Stell
Chaplain.....Alice Overcash
Historian.....Shirley McGrady
Reporter.....Patsy Upchurch



JUNIORS AND SENIORS—*First row:* Alice Overcash, Rebecca Fuller, Virginia Jones, Minnie Williamson, Billie Holloway, Betty Farlow. *Second row:* Jean Lynch, Betty McMannen, Barbara Maynard, Alma Wiggs, Marie Brogden, Phyllis Allen, Yvonne Thompson. *Third row:* Shirley McGrady, Barbara Andrews, Barbara Bunn, Doris Gregory, Rachel Vosburgh, Betty Ragan, Drexel Taylor, Fay Minton, Louise Hinant.



SOPHOMORES—*First row:* Marjorie Sloan, Margie Wilkins, Joyce Stell, Catherine Griffin. *Second row:* Carolyn O'Brien, Francis Elkins, La Faye Dodson, Kay Powers. *Third row:* Phyllis Murray, Sarah Rolland. *Fourth row:* Miss Woolworth, Carolyn Yeatts, Jackie Richards, Joanne Radford, Peggy Stell, Patsy Upchurch, Sarah Umstead.

MIXED CHORUS



FIRST PERIOD MUSIC CLASS—*First row:* Eddie Hill, Jan Oosting, Rodney Pickett, Paul Horton, Jane Perry, Accompanist, Edgar Glenn, Morris Long, Larry McCollough, David Rogers. *Second row:* Wayne Woods, Wayne Poe, Daryl Hopkins, Donnie Powell, Douglas Lyman, Jack Ferrell, Ben Harris, Robert Harris. *Third row:* John Loudermilk, Climmie Satterfield, Norman Perry, Buck Davis, Bobby Sorrell, Dan Moore, Fred Langford, Bill Chestnut. *Fourth row:* Judson Anderson, Phillip Forrest, Clifton Walker, Walter Weaver, Charles Bartholomew, Fred Adcock, Cam Hundley, Charles Carr, Scot Bozarth, Danny Dickerson.



SECOND PERIOD MUSIC CLASS—*First row:* Lois Jane Riley, Shirley Gunter, Minnie Williamson, Marjorie Jeck, Virginia Jones, Delores O'Neal, Martha McKee, Marian Southerland, Anna Crutchfield, Delores Hicks, Harriet Hackett. *Second row:* Marcia Donelly, Shirley McGrady, Shirley O'Neil, Dot Tyndall, Sandra Shaw, Katherine Cooper, Judy Rigsbee, Betty Craig, Naomi Wagner, Peggy Johnson, Nancy O'Brient. *Third row:* Barbara Duke, La Faye Dodson, Carolyn Beasley, Elizabeth King, Shirley Jones, Betty Farlow, Billie Holloway, Carolyn Byers, Jackie Harper, Marie Thompson.



4A MUSIC CLASS—*First row, left to right:* Marie Brogden, Doris Estes, Lila Ruth Cope, Barbara Hersey, Shirley Adcock, Carolyn O'Briant, Jackie Repass, Barbara Rich, Dolly Rieks. *Second row:* Erlene Gooch, Marion Hayes, Peggy Rose, Agnes Werner, Jerry Kaplan, Annabelle Mann, Nona Harding, Betty Proctor, Kay Powers, Frances Hunt. *Third row:* Ruth Royal, Betty Lou Andrews, Shirley Christian, Dorothy Satterfield, Marjorie Sloan, Carolyn Yeater, Cathy Rape, Phyllis Moore, Sylvia Mangum.



4B MUSIC CLASS—*First row:* Pat Stansbury, Rosanne Arena, Edwina Barnett, Marianna Lyon, Joan Pearson, Catherine Gooch, Peggy Hammet, Barbara Andrews. *Second row:* Martha Blackley, Nancy Sanders, Frances James, Mary Ann Pardue, Nancy Scoggins, Edna Barbour, Mary Maupin, Martha Thomas, Rachel Vosburg. *Third row:* Shirley Spangler, Cecil Ann Collie, Faye Smith, Kay King, Mattie Holloway, Grace Hess, Nancy Glazier, Carolyn Barber, Mary Jane Wallace.



5TH PERIOD MUSIC CLASS—*First row:* Sarah Rolland, Mary Eleanor Reich, Jackie Richards, Patsy Upchurch, Sarah Umstead, Kay Forrester, Evelyn Hunt, Sandra Teer. *Second row:* Searle Rowland, Betty Riggs, Frances Page, Julia McDonald, Taylor Brogden, Catherine Griffin. *Third row:* Peggy Stell, Joyce Stell, Marjorie Wilkins, Barbara Ward, Carolyn Green, Shirley Hill, Pattie Drinard, Barbara Riggsbee.



6TH PERIOD MUSIC CLASS—*First row, left to right:* Shirley Johnson, Rebecca Mangum, Julie Welsh, Elizabeth Jordan, Rebecca Fuller, Frances Insooc, Barbara Ripley, Gail Pittman. *Second row:* Shirley Sorrell, Carolyn Hampton, Dorothy Emory, Shirley Oakley, Billie Riggsbee, Becky Weathers, Bevie Carden. *Third row:* Joan Crawford, Betty Gordon, Nan Averette, Anna Miller Cobb, Doris Gregory, Elizabeth Mangum, Nellie Phipps, Teresa Lewis.

THE WILDLIFE CLUB

THE THIRD YEAR of the Durham Junior Wildlife Club played an important part in the activities of many students. Various and worthwhile projects such as study of conservation and trap shooting were carried out. This year the members of the club represented their ideals through their radio programs and newspaper articles. The year was highlighted by Tonya Gamble being selected as "Miss Wildlife" of North Carolina for 1952.



OFFICERS—Carolyn Thornburg, Al Wheeler, Russell Barringer.



MEMBERS—*First row:* Alton Taylor, Russell Barringer, John Rasberry, Tonya Gamble, Al Wheeler, Billy Gantt. *Second row:* Carolyn Thornburg, Betty Gordon, Bobby Weaver, John Hardy, Parker Umstead, Baxter Whitley, Nick Ray. *Third row:* Jerry Gibson, Betsy Clayton, Gayle Pickett, Mary Ann Bass, Rosanne Arena, Patty Drinard.

THE WRITER'S CLUB

THE WRITER'S CLUB climaxed another successful year, even though it is only two years old. The purpose of the club is to encourage and to help all creative writing of poems, stories, essays, and features.

During the year various contests and

competitions were entered by all interested members, and often their work was published in school publications and state and national magazines. Add to this a fine social life, and the result is a well-rounded and successful year for the club.

OFFICERS

<i>President</i>	Norma Jean Cone
<i>Vice-President</i>	Joy Lynne Bell
<i>Secretary</i>	Shirley Vickers
<i>Treasurer</i>	Rachel Kerr
<i>Adviser</i>	Miss Belle Hampton



MEMBERS—*First row:* Rachel Kerr, Norma Cone, Joy Bell. *Second row:* Joan Anderson, Shirley Davis, Elinor Lindsey, Jerry Kaplan, Betty Lou Tilley, Barbara Hersey. *Third row:* Larry King, Charles Dukes, Ernest Goodwin.

BAND



OFFICERS—*First row:* Margaret Weeks, Bobby Griffin, Nancy Andrews.
Second row: Waylon Cooke, Robert Beck.

UNDER THE DIRECTION of Mr. Lewis Enloe, the Durham High School Band has completed another successful year. The band has measured up to its usual high standards with the many fine concerts, marching in several parades, and playing for football games and pep rallies.



First row: Bobby Elliot, Frances Fowler, John Cartwright, Ronald Everett, Ernest Goodwin, Gerald Pierce, George Shamble. *Second row:* Gordon Ward, Talbert Adams, Johnny Rasberry, Gray Murdock, Al Wheeler, Sam Hummell, Jack Riggsbee, Bill Fisher.



MAJORETTES—June Adams, Pat Tarleton, Pat Hackney, Gwen Graham, Shirley Blackley, Shirley Dees, Jean Fairey, Nancy Suitt.



CONCERT BAND

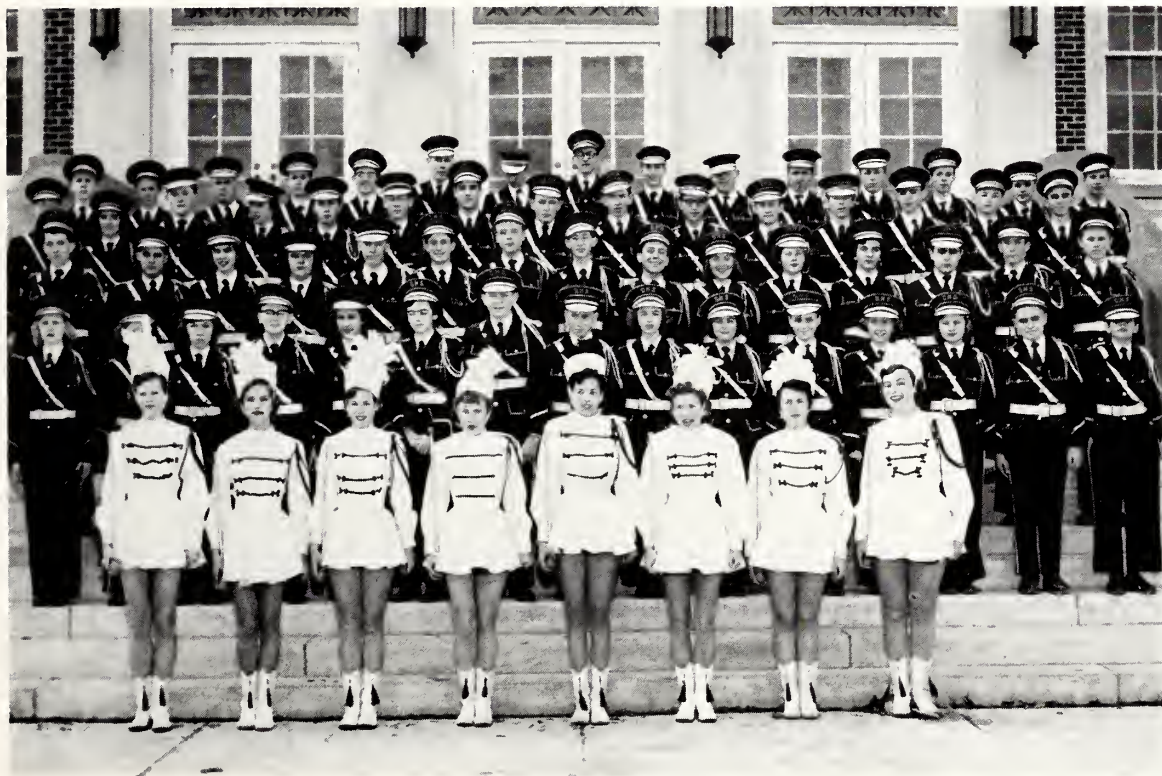

MARCHING BAND

First row: June Adams, Pat Tarleton, Pat Hackney, Gwen Graham, Shirley Dees, Jean Fairey, Shirley Blackley, Nancy Suitt. *Second row:* Nancy York, Jane Whitfield, Barbara Jones, Billy Evans, Carol Herndon, Melissa Schuller, Harvey Peck, Earl Drawn, Margaret Wilson, Alice Overcash, Benny Roberts, Sarah Weeks, Judy Johnson, Bill Aldrich, Dewey Davis. *Third row:* Joe Murray, Richard Logan, Doris Parnell, Frances Fowler, Robert Beck, Sonny Evans, Ken Hall, Sonny Mitchell, Gerald Pierce, Nancy Andrews, Margaret Weeks, Anna Miller Cobb, Waylon Cooke, William Cherry, Wayne Fletcher. *Fourth row:* Frank Minter, Rosie Rhine, Bobby Elliot, Nancy Llewellyn, Johnny Raspberry, Sam Hummell, Paul Parks, Lionel Martin, Bill Fisher, Jack Riggsbee, Tommy Byrd, Bobby Griffin, Peter Grodski, Paul Noel, George Chambry. *Fifth row:* Tommy Moody, John Simpson, George Carver, Gordon Brown, John Cartwright, Gordon Ward, Al Wheeler, Gray Murdock, John Stinespring, Tate Lanning, Johnny Lawson, Talbert Adams.

MIMICS DRAMATICS CLUB



OFFICERS—*First row left to right:* Bobby Boyd, Margaret Weeks. *Second row:* Mickey Curl, Jean Gerard. *Third row:* June Stallings, Sandra Teer.

“LIFE is a stage; so play it well.” What better way can one be an actor than to have the ability to imitate in a dramatic sense? Thus, we of the Mimics truly strove to live up to our name. Our work led us toward a higher appreciation and understanding of dramatics through readings and short plays. Toward the end of the year, we presented a delightful, one act comedy, *Ridiculous and Sublime* for the Student Body.

OFFICERS

President June Stallings
Vice-President Sandra Teer
Vice-President Margaret Weeks
Secretary Jean Gerard
Treasurer Bobby Boyd
Chaplain Mickey Curl



MEMBERS—*First row:* Grace Hess, Sarah Griggs, Natalie Moel, Anna Miller Cobb, Gerry Barden, Peggy Broods, Helen Baker, Phyllis Cadell, Carolyn Barber, Ann Shepherd, Mickey Curl. *Second row:* Marian Sutherland, Sandra Teer, Gail Pittman, Barbara Ripley, Evelyn Hunt, Judy La Blanc, Kay Forrester, Shirley Jones, Clifton Walker, Bobby Northcutt. *Third row:* Margaret Weeks, Mary Harrison, Betsy Watkins, Carol Brinkley, Nancy Carpenter, Dollie Ricks, Barbara Riggsbee, Margaret Wilson, Wayne Fields, W. H. Olive. *Fourth row:* Jean Gerard, Bobby Boyd, Ann Dula, June Stallings, David Montgomery, Bob Hopper, Wayne Woods, Billy Morris.

ENGINEER'S CLUB

IN ORDER to create a quest for knowledge in the field of engineering, a small group of industrious senior boys secured permission to form an Engineer's Club. During the year this club proved its worth because the members derived so much direct benefit from the many and varied programs. The members feel that their work in organizing and running the club will not be left unfinished next year, for the interest in the club is growing by leaps and bounds.



OFFICERS—*Seated:* Joe Doby and Charles Hauser. *Standing:* James Bennett, Bobby Stevens, Kenneth Gergen.



MEMBERS—*First row:* Bob Moore, Tommy Hogan, Charlie Hauser, Sterling Brockwell, Thomas Lee, Lyle Llewellyn, Kenneth Gergen, Joe Murray. *Second row:* Wayne Joyner, Jerry Yeatts, Garland Teasley, Theo Pilkington, Johnny O'Neal, Sam Hummell, Thomas Moody, Bobby Stevens. *Third row:* Robert Weatherspoon, Bobby Burnham, John Copeland, Paul Reeves, James Bennett, Herman Crabtree, Commie Rigsbee, Joe Doby. *Fourth row:* Fred Paschall, Phillip Forrest, Jimmy Thompson, Charles Bloodworth, Sykes Carter, Johnny Hagar.

THESPIANS DRAMATICS CLUB

THE THESPIANS DRAMATICS CLUB, which was named for Thespis, the first actor of the early Greek stage, has as its aim the promotion of interest in public speaking, play production, acting, and other phases of dramatics. This year we planned to give a three-act play at

night instead of the usual one-act play given at activity period. Our roster of programs included play reviews, skits, and impromptu speeches. Our advisor, Miss Frances Briggs, capably led and directed us through the year.

OFFICERS

<i>President</i>	Gilmer Green
<i>Vice-President</i>	Susy Patton
<i>Vice-President</i>	Mary Baker Lowndes
<i>Secretary</i>	Pat Stansbury
<i>Treasurer</i>	Elizabeth Davis



OFFICERS—*First row:* Ralph Graham, Pat Stansbury, Elizabeth Davis, Gilmer Green.
Second row: Margaret Ann Kornegay, Mary Baker Lowndes, Susy Patton.



SENIORS—*First row:* Beckie Weathers, Rosie Rhine, Pat Stansbury, Elizabeth Davis, Susy Patton, Naomi Wagner, Louise Troy, Dew Harding, Dot Tyndall. *Second row:* Becky Watson, Nancy Andrews, Ann MacArthur, Betty Lee, Mary Baker Lowndes, Cecil Ann Collie, Carolyn Beasley, Peggy Rose, Joy Bell. *Third row:* Dwight Benson, Carolyn Byers, Betty Duncum, Rufus Hackney, Wayne Poe, Gilmer Green, Marvin Crutchfield, Terry Chronaki. *Fourth row:* Charlie Dukes, George Whiteside, Barry Fogel, Jon Regen, Ralph Graham, Fred Christian.



SOPHOMORES AND JUNIORS—*First row:* Patsy Edgerton, Delores Carson, Judy McGrannahan, Mattie Lou Holloway, Kay Penny, Mary Ann Pardue, Eleanor Helms, Nona Harding. *Second row:* Paul Parks, Panola MacDonald, Eleanor Lindsay, Sarah Lloyd, Charlotte Leadford, Doris Glenn, Margaret Ann Kornegay, Barbara Maynor. *Third row:* Sylvia Mangum, Mary Ann Winters, Phylis McCauley, Kay King, Belva Horton, Mary Aldridge, Frank Minter.

MUSIC CLUB



OFFICERS: Marion Hayes, Doris Estes, Mary Grace Maupin, Dot Emory.

ORGANIZED just this year, the Music Club has become a large factor in increasing the students' interest in the finer points of music. The purpose of the club, to aid the members in understanding and enjoying music to the fullest in all its phases, has, in the eyes of all the members, been accomplished successfully.

OFFICERS

President.....Marion Hayes
Vice-President.....Doris Estes
Treasurer.....Mary Grace Maupin
Secretary and ParliamentarianDot Emory



MEMBERS—*First row*: Marion Hayes, Dot Emory, Shirley Adcock, Talyor Belle Brogden. *Second row*: Martha Thomas, Mary Grace Maupin, Shirley Oakley, Doris Estes.

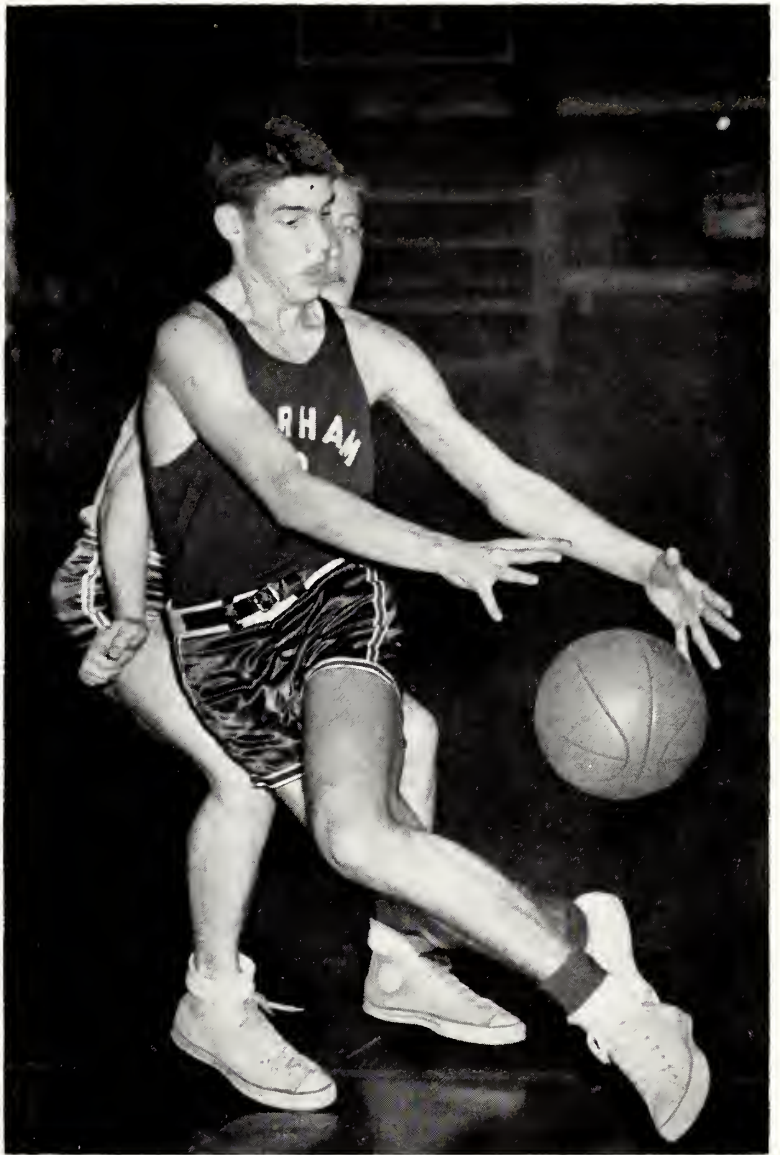

Athletics

FOOTBALL TEAM



FOOTBALL TEAM—*First row:* Jennings House, Phillip Jones, Beverly Durham, William Cole, Bobby Honeycutt, Jack Wheeler, Pete Wilderson, Richard Morgan, Ed Stone, Rex Jarrell, Assistant Coach Pruitt. *Second row:* Bobby Arena, David McClain, Paul Pulley, Paul Jones, Paul Reeves, Mac Patton, Ace Robbin, Thomas Lee, Fred Anders, Jimmy Farlow, Coach Barbour. *Third row:* Jack Holt, George Doughton, Lyle Llewellyn, Don Denning, Charles Dukes, Tommy Hunt, Jack Bethea, Kenneth Gergen, Henry Rigsbee, Buddy Bass, Jim Arena. *Fourth row:* Carl Mathews, Jimmie Davis, Eddie Dennis, Julius Compton, Fred Paschall, Harry Galifianakis, Ronald Jerrell, Charles Rogers, Bobby Kelly, Don McClintock, Bill Cozart.

BASKETBALL



BASKETBALL TEAM—*First row:* Bucky Allen, Carl Cooper, Billy Aldridge, June Stallings, Henry Riggsbee, Derwood Ashworth. *Second row:* Rufus Hackney, Fred Anders, Jack Holt, Woody Poole, George Doughton, Edgar Fisher. *Third row:* Robert Weatherspoon, Paul Jones, Lewis McDaniels, Bill Simpson, Richard Rosenthal, Clifton Walker. *Fourth row:* Buddy Bass, Kenneth Gergen, Johnny O'Neal, Harold O'Leary, and Coach P. G. Sykes. *Standing* are managers Sterling Brockwell, left, and Charles Bissette, right.



Bulldogs Come Crashing Through

BASEBALL



Kneeling: Lyle Llewellyn, Durwood Ashworth, Paul Jones, Bill Chestnut, Frank Paschall. *Second row:* Jennings House, Robert Weatherspoon, Buddy Bass, Charlie Dukes, Edgar Fisher, Donald Cook. *Third row:* Harold Leary, *Mgr.*, Commie Rigsbee, Charles Malone, Charles Bartholomew, Jack Holt, Wayne Joyner, Walter Weaver, June Stallings, Nick Ray, Manager.

TENNIS



Kneeling: Thomas Lee, Carl Cooper, Kenneth Gergen, Gordon Brown. *Standing:* Jimmy Smith, Sam Hummell, Sterling Brockwell, Coach Sykes.

TRACK



First row: Tony Vickers, Charlie Rodgers, Jerry Perry, Richard Morgan, Harry Galifianakis, Macon Patton, Sherrill Burton. *Second row:* Don McClintock, Jack Moore, Tommy Hunt, Eddie Dennis, Woody Poole, Hank Bissette, Jimmy Gooch, Otto Mayes. *Third row:* Thomas Lee, David Montgomery, Gilmer Green, Marvin Crutchfield, Fred Anders, Richard Holt, George Evans, Carl Mathews, Kenneth Gergen. *Fourth row:* George Whiteside, Rufus Hackney, Jimmy McGhee, Bobby Honeycutt, Buddy Womack, Ronald Jarrell, Bobby Kelly, Jerry Yeatts, Don Denning.

GOLF



Kneeling: Johnnie Hager, Russell Barringer, Ward King, Jimmy Leighton. *Standing:* Bill Couch, Jimmy McGhee, Weldon Herndon, Bob Moore.

GIRLS' ATHLETIC ASSOCIATION



OFFICERS—*First row:* Barbara Stegall, and Gayle Pickett. *Second row:* Betsy Clayton and Evelyn Fourquean.

UNDER THE very capable leadership of Miss Nell Leitner, our adviser, the Girls' Athletic Association was again able to climax a most successful year.

The promotion of good sportsmanship and the furthering of the girls' athletic program are the two main purposes of the club. To be a member of our club, one must earn at least twenty-

five points and obtain a doctor's certificate which states that the student is physically able to participate in athletics. The required points are earned by outside or organized activities.

The two biggest high-lights of our successful year were the annual trip to Greensboro for Play Day and the annual spring banquet.

OFFICERS

<i>President</i>	Barbara Stegall
<i>Vice-President</i>	Evelyn Fourquean
<i>Secretary</i>	Betty Williamson
<i>Treasurer</i>	Betsy Clayton
<i>Adviser</i>	Miss Nell Leitner



First row: Mellie Adeock, Jean Gerrard, Ellie Adeock, Gayle Farthing, Patsy Kurtz, Barbara Stegall, Carol Chambers, Betty Williams, Betsy Clayton, Evelyn Fourquean, Jane Matthews, Gayle Pickett, Barbara McElduff, Chris Mecca, Pat Smith, Margaret Hannah, Tonya Gamble. *Second row:* Druella Horton, Mary Aldridge, Mary Miles Bridges, Pat Hackney, Barbara Maynor, Betty Lou Watkins, Lucia Porelli, Retta Goodwin, O'Nell Wood, Toby Barnes, Joanne Adams, Helen Baker, Shirley Ray, Gayle Hayes, Betty Womble, Mary Ann Stapleford. *Third row:* Edna Moore, Carolyn Strickland, Clare Nelson, Delores Sparrow, Sylvia Grady, Belva Earl Horton, Shirley Hughes, Patsy Ball, Patsy Stegall, Betty Tilley, Ann Dula, Jane Faucette, Carolyn McGrannahan, Geraldine Bowen, Sylvia Parnell, Betsy Lyon. *Fourth row:* Joan Isenhour, Mary Harrison, Betty Bardin, Virginia Jones, Beverly Mann, Ann Julian, Joan Anderson, Faye Neatherly, Margaret Ann Kornegay, Sidney Heizer, Betty McMannan, Mary Kennison, Faye Minton, Sara Lloyd, Shirley Tarleton. *Fifth row:* Sara Pickard, Harriet Horton, Margaret Kearney, Peggy Byrd, Margot Regen, Sally Whiteside, Charlotte Ledford, Kay Penny, Jane Perry, Judy Le Blanc, Jo Ann Bishop, Margaret Johnson, Barbara Atkinson, Betsy Watkins.



Basketball Game



At the Tournament



Remember!



Senior Play



Senior Play Cast



Senior Play



Art Group

REMEMBER



1. Imagine Gary with his mouth shut!
2. Just one big happy family!
3. 64 pearls and Eddie Dennis!
4. Modern art?
5. Count your money, Dan!

6. All's quiet on the western front!
7. This is food?
8. What are they?
9. One of our better garbage cans!
10. They've got to eat too!

J. M. Mathes Company, Inc.

WHOLESALE DISTRIBUTORS

121 North Duke St.

Durham, N. C.

SECURITY BUILDING &
LOAN ASSOCIATION

Durham, N. C.

SAVINGS — HOME LOANS



HI-HATTERS

Thomas & Howard
Company

WHOLESALE GROCERS

DURHAM, N. C.

GIFTS

DIAMONDS

WATCHES

*Durham's
Outstanding Jewelers*

Jones and Frasier Co.

REGISTERED JEWELERS
AMERICAN GEM SOCIETY

121 W. Main St.

Phone L-917

DILLON SUPPLY CO.

Mill and Industrial Supplies

Contractor's Equipment

112 S. Duke Street

Morris Plan Industrial Bank

CAPITAL \$100,000.00 SURPLUS \$300,000.00

Durham, N. C.

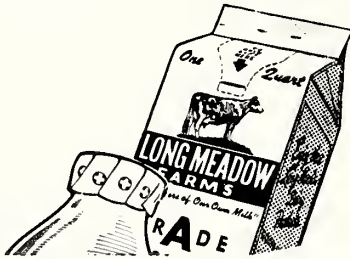

SUCCESS AND GOOD WISHES CLASS OF '52

*... from the folks who
produce Country-Fresh Milk!*



AMERICA'S SMARTEST FOOTWEAR

*Always First at
Ellis Stone's*

You'll always find the first of every new season's footwear fashions at Ellis Stone's in consistent high quality for young and old. *Come in and try them on!*

JOHANSEN
FOOTSAVERS
RED CROSS
RHYTHM STEP
DE LISO DEBS

Ellis Stone

DURHAM, N. C.

Everything in Books

THE BOOK EXCHANGE

Five Points

The Largest and Most Complete
Stock of Books in the Carolinas

DURHAM SPORTING GOODS CO.

"Everything in Sports"

•

201 E. Chapel Hill St.

Phone L-7511

REMEMBER



REMEMBER
WHEN?

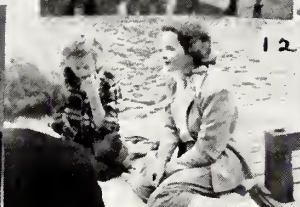
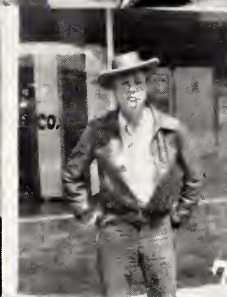

1. They baked a cake?
2. "Lily went to Washington?"
3. The covered wagons went west?
4. Martha didn't have a "horsetail"?
5. Rex hit the bottle . . . peroxide, that is! . . . ?
6. The Midgets triumphed?
7. Bubby was a "bad hombre"?
8. The boys got sexy?
9. Stewart was ridin' high . . . poor Mac! . . . ?
10. Nick won the Soap Box Derby?
11. Peggy threw a ball?
12. When Miss Briggs lost that Gin Rummy Game?

REMEMBER

PERSONALITIES ?



1. Ain't he sweet!
2. Mutt & Jeff!
3. Now I lay me down to sleep!
4. How tender!
5. Slugger!
6. Chorus line!
7. High "C"
8. Mama, buy me a hat like that!

9. Just cogitatin'!
10. Just settin'!
11. Shrimp boats are a'comin'!
12. Where'd that man run off to?
13. Bathin' beauties!
14. Lafelle the Great!
15. Can't live off love!
16. Kill 'im!

The College Shop

1004 W. Main St.

Durham, N. C.

Young Men's

Clothing and Furnishings

HARVEY'S CAFETERIA

AND

BANQUET SERVICE

Entertainment and Favors for Children

Every Thursday Night

103-5 East Main Street

Phone F-3671



MEMBERS NAVAL RESERVE

Sawyer and Moore Inc.

1014 West Main Street

•

"Durham's Predominating Store"

Public Hardware Inc.

*Hardware, Paints, Varnishes, Oils, Glass
and Farming Implements*

111 E. Parrish St.

Phone 9-1937

Durham, North Carolina

—“Tomorrow’s Styles—Today”—

CONGRATULATIONS

ON YOUR GRADUATION AND OUR BEST WISHES FOR YOUR SUCCESS IN THE FUTURE. WE INVITE YOU TO MAKE THIS STORE YOUR STORE.

PRITCHARD-BRIGHT & COMPANY

Two Stores

Washington Duke Hotel Bldg.

—Dress for the occasion—



Durham Pepsi-Cola Bottling Co.
Durham, N. C.

Better Quality

at

Lower Prices . . .

FURNITURE
AND
CARPET

COLONIAL
FURNITURE
COMPANY

406-408 W. Main Street

CONGRATULATIONS - CLASS OF '52!

*You're Always
Welcome
at your friendly
National Bank*

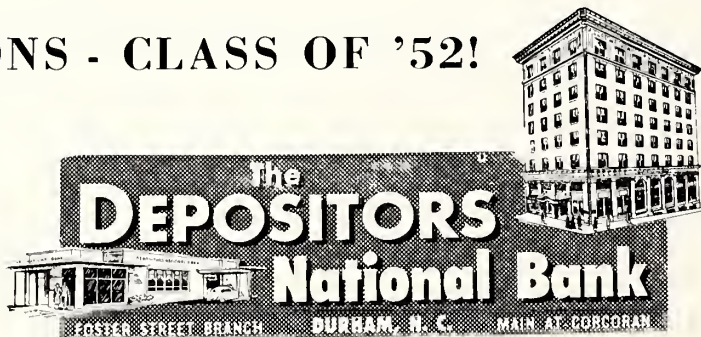

REMEMBER



LINOTYPE · MONOTYPE · HAND COMPOSITION

We have all **3** Types of Composition

WHEN setting type we give due consideration to the ultimate purpose . . . In deciding whether to use linotype, monotype or hand composition, we first ascertain the function of the particular piece of work. Each method was designed for a specific service, therefore initial cost is beside the question. We shall be glad to assist you in deciding which of the three will do the best job for your particular problem. Our composing room service is planned for today's demands.

THE SEEMAN PRINTERY, INC.

413 E. Chapel Hill St.



Durham, N. C.

QUALITY PRINTING SINCE 1885

DUKE POWER CO.

*Electric Service and Appliances
Street Transportation*



Office: Corner Mangum and Parrish Streets

Telephone F-151

Durham, N. C.

Compliments

of

W. C. LYON HARDWARE COMPANY

"Durham's Largest . . ."

Durham's Oldest . . ."

213 East Chapel Hill Street

Duke University

*Contributes a
Wealth of Opportunity
for the
Youth of Durham*



The advantage of university training may be had at nominal cost to the student living at home.

Courses leading to degrees in various fields of study. Complete college plants on two campuses of over 7,000 acres. Completely equipped buildings. Five libraries.

All instructional facilities in all departments open to women.



FOR INFORMATION OR CATALOGUE COMMUNICATE WITH

THE SECRETARY

DUKE UNIVERSITY

DURHAM, NORTH CAROLINA

STORING
ORIENTAL &
DOMESTIC RUGS

CLEANING
REPAIRING



A. J. FARGO

Established 1920

324 WEST GEER ST

TELEPHONE J-6911

DURHAM, N. C.

"Where Service is First"

CARPENTERS, INC.



Your Chevrolet Dealer

REMEMBER



Around the Corner from Anywhere

Graduation—an event no student ever forgets. Refreshment is always in order to celebrate the occasion. So, *have a Coke*. Coca-Cola just naturally goes with never-to-be-forgotten times. And Coca-Cola is always just around the corner from anywhere. It belongs with happy moments and friendly living.



DRINK

Coca-Cola

REG. U. S. PAT. OFF.

REMEMBER

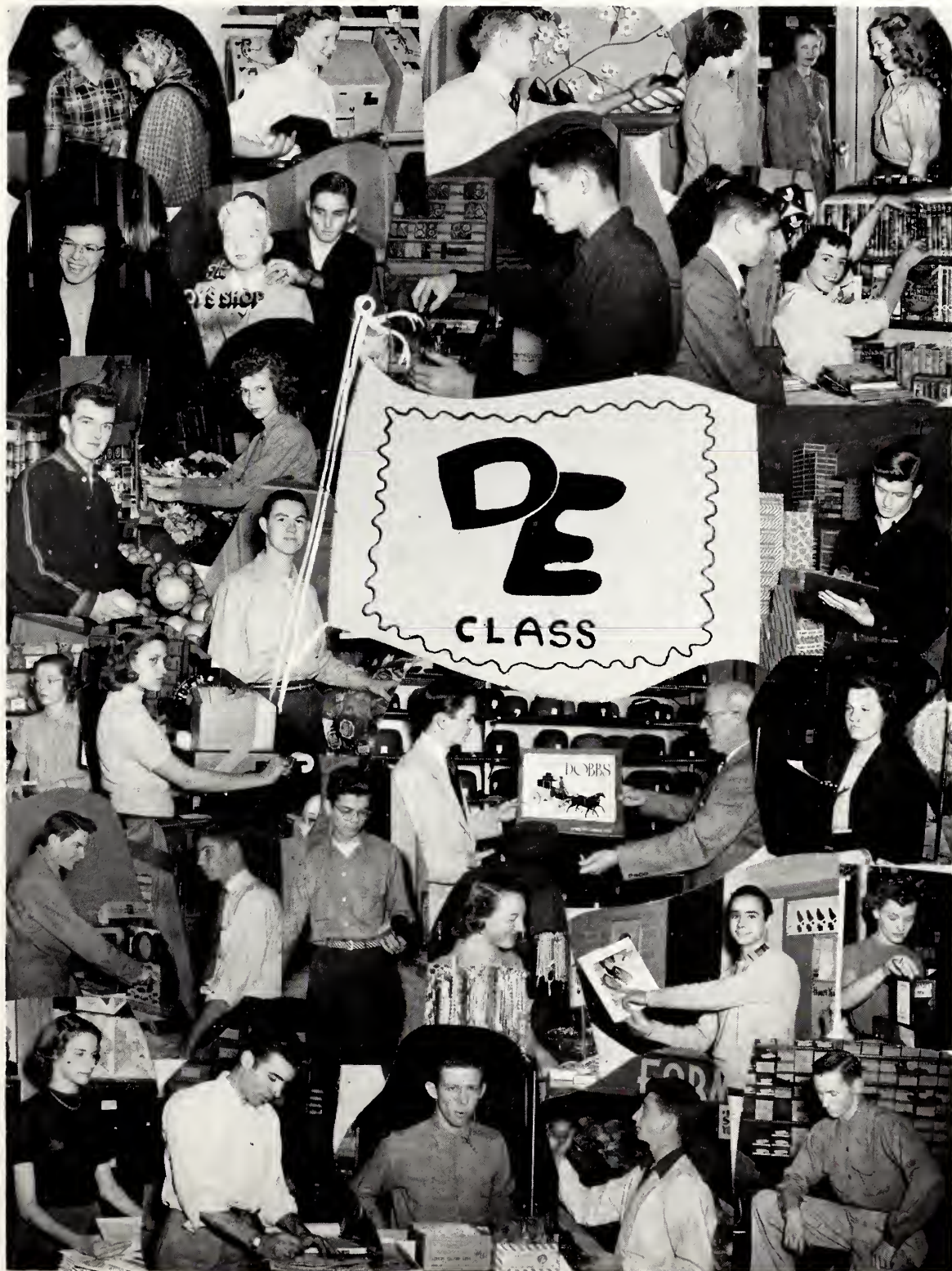

"A good daily newspaper contributes to the advantages of the Youth of Durham and his accomplishments will be measured by clear and accurate statements of events of the day."



The Herald-Sun Papers

Durham, N. C.

MORNING

EVENING

SUNDAY

RAY-BROWNING CLOTHIERS

208 N. Mangum St.

*Clothing — Furnishings
for the Young Men*



CHEERLEADERS

B. C. WOODALL CO.

Established 1894

Sporting Goods, Bicycles and Toys

Wholesale and Retail

316 HOLLAND ST.

PHONE J-6451

University Motors, Inc.

*Authorized
Sales and Service*

DODGE AND PLYMOUTH CARS

806 W. Main St.

Durham, N. C.

Telephone Girls

and some of the
things they do

Telephone girls enjoy interesting and important jobs in a growing industry.

Operators using modern equipment provide world-wide communication. — Service Representatives handle customer contacts in our business offices. — Stenographers,



Typists and Clerical workers perform important and specialized jobs in all departments.

If good pay—friendly associates—your own age—paid vacations—sickness benefits and frequently scheduled raises appeal to you—why not come in and talk with us about a position with the Telephone Company.

ECKERDS DRUG STORE

122 W. Main St.

Durham, N. C.

Compliments of

Montgomery's Florist



*One of North Carolina's Most Progressive
Life Insurance Companies*



LIFE INSURANCE COMPANY

Home Office: Durham, N.C.

Bascom Baynes, President

"Plans Made Today Make the Years Ahead Secure"



KORNEGAY MOTORS, INC.

STUDEBAKER
CARS AND TRUCKS
Morgan and Gregson Sts.
Phone 6768
Durham, N. C.

DURHAM'S SHOPPING CENTER

Belk-Leggett

Belk's Home of Better Values

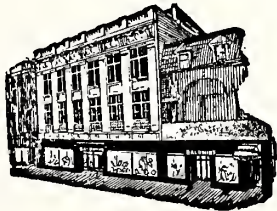

DURHAM'S
MOST
EXCITING STORE



Stephenson-Wilson, Inc.

PONTIAC
Sales and Service



Congratulations on your Graduation

Wells-Lloyd

INC.

FLORIST

LYDA WELLS - NELLIE LLOYD

Flowers for All Occasions

1000 W. Main St.

Phone 6-955

Durham, N. C.

WELL'S DRUGS

Professional Service

PRESCRIPTIONS—FREE DELIVERY

COSMETICS

Revlon

Elizabeth Arden

Chanel

COMPLETE CAR SERVICE

Firestone

TIRES, TUBES AND ACCESSORIES

MILLER-BRUNSON

900 W. Main St.

Durham, N. C.

BEST ON ANY FOOD COUNTER

Call for Broadway

Sandwiches & Cakes

Broadway
SANDWICH CO.

We Protect the Majority of the City and County
School Properties against Loss by Fire
and Lightning



SOUTHERN FIRE INSURANCE COMPANY

Strong Reliable Progressive

A DURHAM INSTITUTION



*Durham's
Leading
Funeral
Home*

*Ambulance
Service*

Hall-Wynne

Sawyer and Moore Inc.

1014 West Main Street



"Durham's Predominating Store"



When you want
complete, experienced,
easy-to-get-to bank service . . .
head for your nearest Fidelity

The
FIDELITY
Bank

- *Member Federal Reserve System*
- *Member Federal Deposit Insurance Corporation*



- *W. Durham*
Ninth & Perry
- *Downtown*
Main & Corcoran
- *N. Durham*
Roxboro Rd. & Maynard
- *E. Durham*
Driver & Angier



1950 AUTOMATIC
WASHER

DEPENDABLE APPLIANCES
SALES AND SERVICE

NU-TREAD TIRE CO.

601 Foster St.

2-3301

Congratulations to the

BULLDOGS OF DURHAM HIGH

AND THE

GRADUATING CLASS OF 1952

UZZLE MOTOR CO.

FOSTER AND GEER STREETS

PHONE N-191

CADILLAC

OLDSMOBILE

WEEKS MOTORS, INC.

408 Geer Street

Durham, North Carolina

Telephone F-139

LINCOLN

MERCURY

**KENNEDY'S COMMERCIAL
SCHOOL**

Executive Training for Business Leadership

"LEARN TO EARN"

Durham's Best Since 1934

1105 W. Main St.

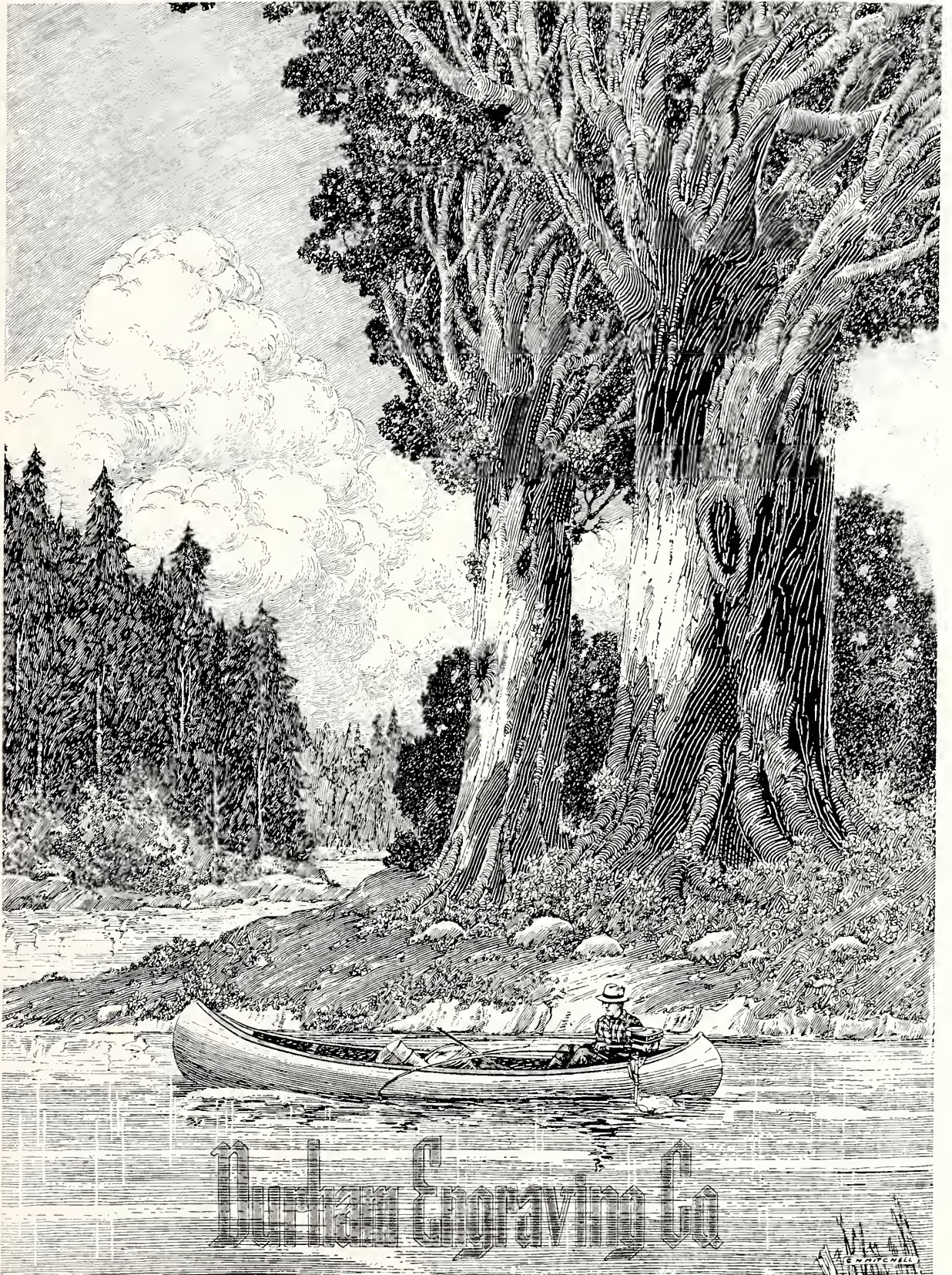

Durham Laundry Company

Dry Cleaners

FOR PROMPT AND EFFICIENT LAUNDRY SERVICE

DIAL 4-991

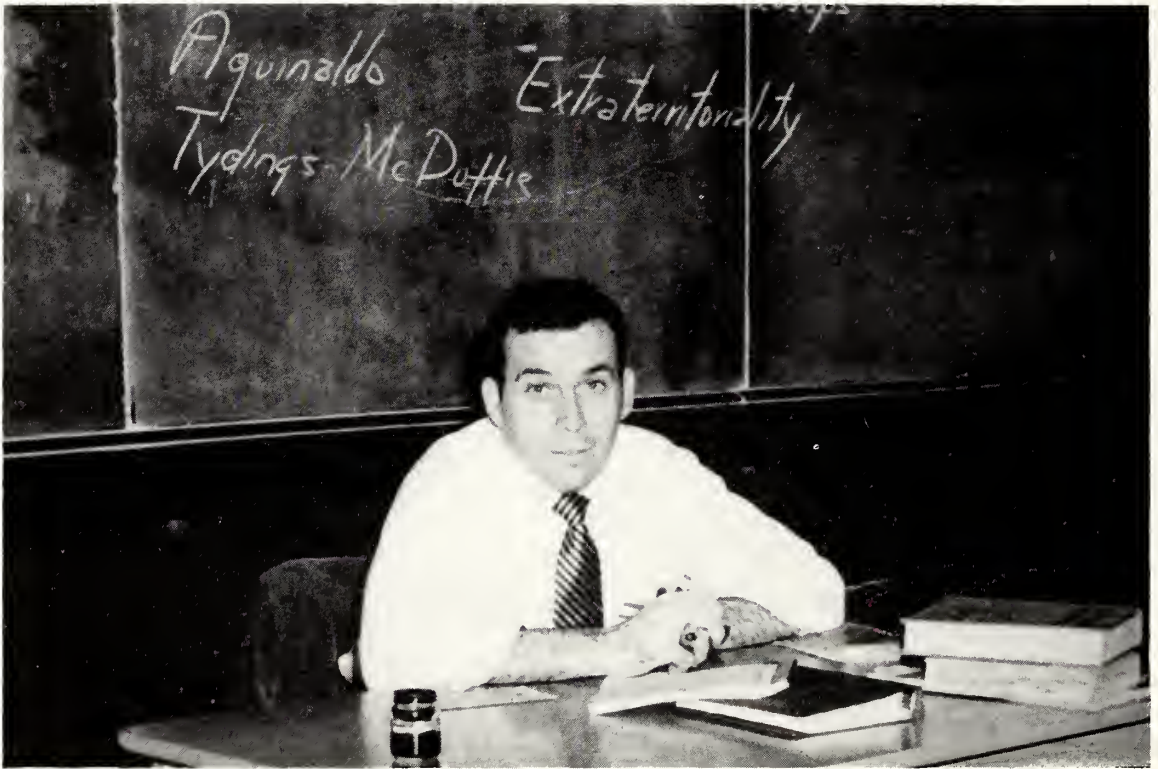

“THAT’S ALL, FOLKS”

AUTOGRAPHS

AUTOGRAPHS

AUTOGRAPHS

AUTOGRAPHS

A

315349

DURHAM, NORTH CAROLINA
DURHAM COUNTY LIBRARY

DURHAM COUNTY LIBRARY



3 3450 00709 8922



