

ermessen  
rmesseng  
messenger '68  
essenger  
ssenger  
senger  
senger  
ngermes  
ngermes





Digitized by the Internet Archive  
in 2020 with funding from  
North Carolina Digital Heritage Center

THIS BOOK  
DOES NOT  
CIRCULATE

DURHAM COUNTY LIBRARY  
JUNE 2012  
DURHAM NC

*June 2012*

*Donated by*

*J. Melvin Tillman, Jr.*

*of Durham, North Carolina*

*Member of Durham High School Class of 1950*

**Durham County Library**



# messenger

durham high school

durham, north carolina

1968

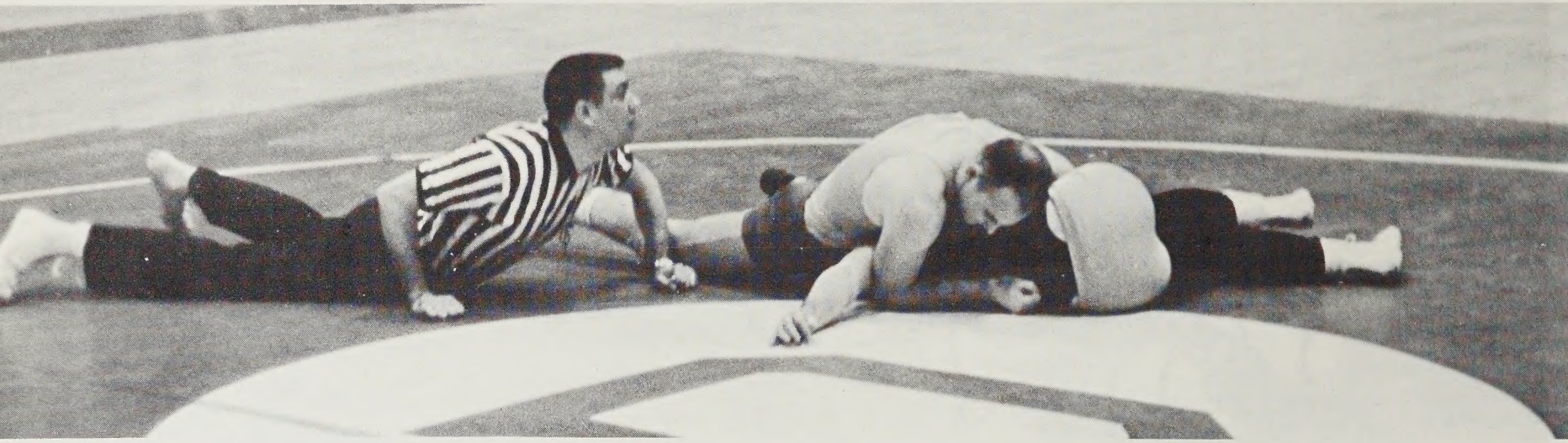



contents

introduction . . . . .	6
administration . . . . .	18
academics . . . . .	28
class of '70 . . . . .	60
organizations . . . . .	80
class of '69 . . . . .	142
athletics . . . . .	160
class of '68 . . . . .	198



There is something that makes a student want to learn, makes him want to ask why and makes him challenge and expect an answer. But these answers are not only to questions about Tolstoy or grammar, because there is so much more to education than books and testing. A good teacher must be able to put into the Pep Club, or the English Department or a film festival or Sandburg special all the importance they, too, warrant. And then, even after a day of classes, a faculty meeting and lay readers, she still must have a little something left that makes it possible to find time to talk to a student, smiling if she can help, frowning if she cannot.

The 1968 MESSENGER is dedicated to one such teacher, Mrs. Lucy Milner.

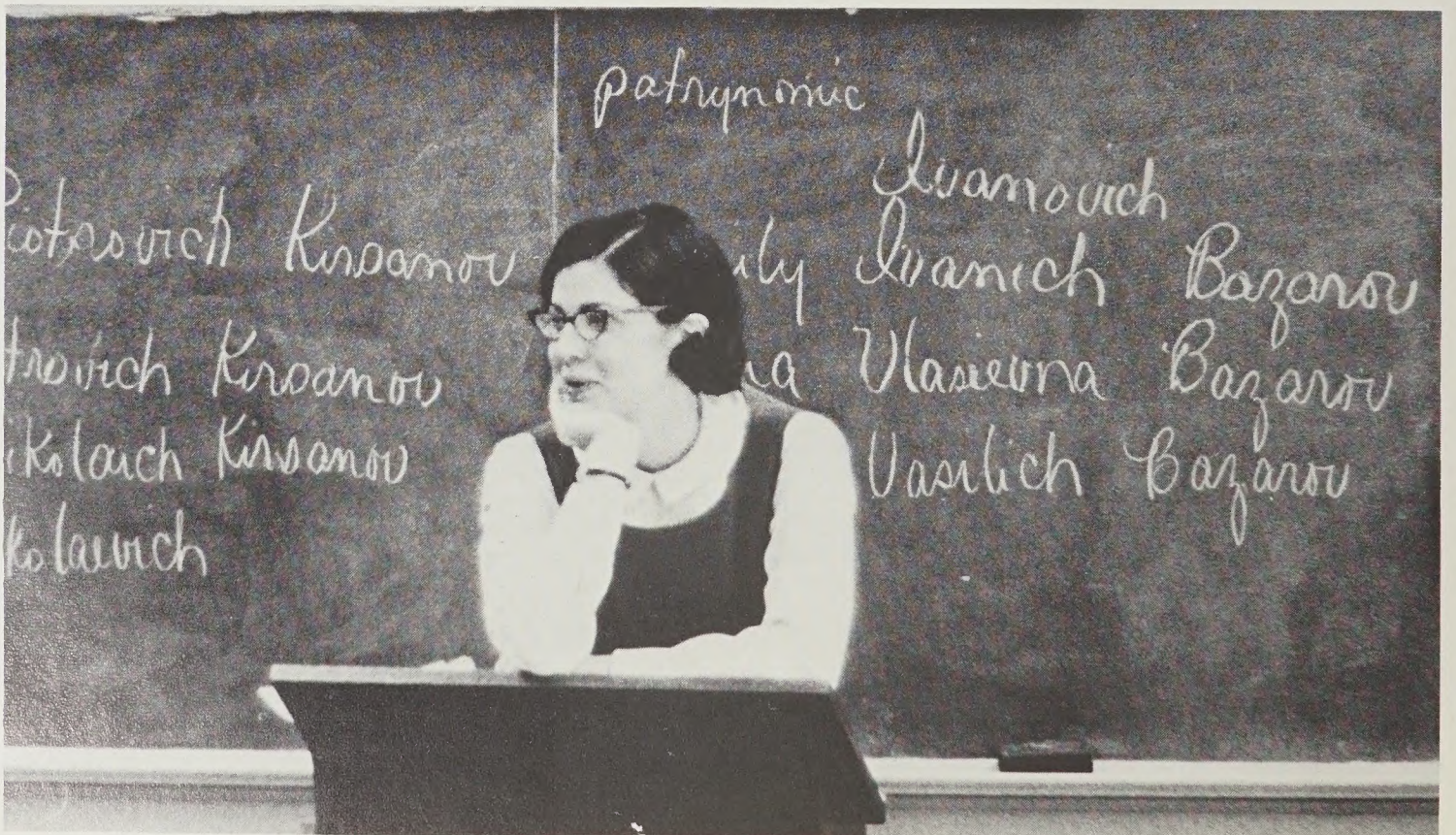



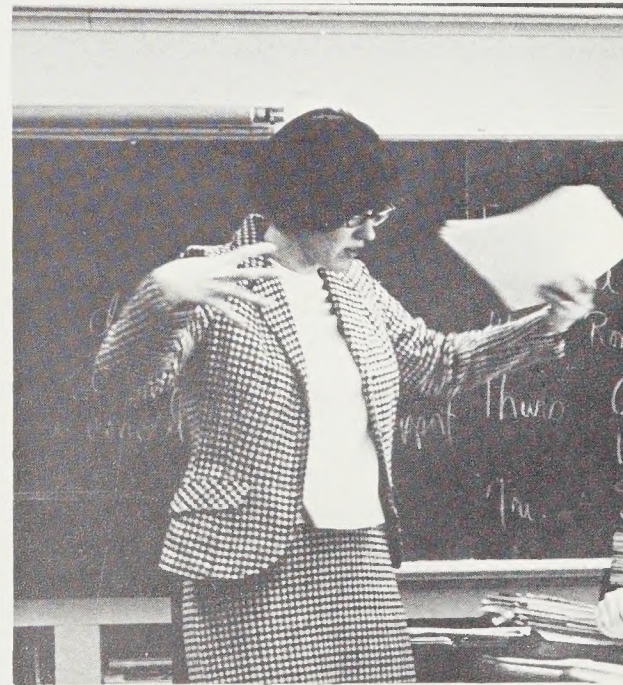
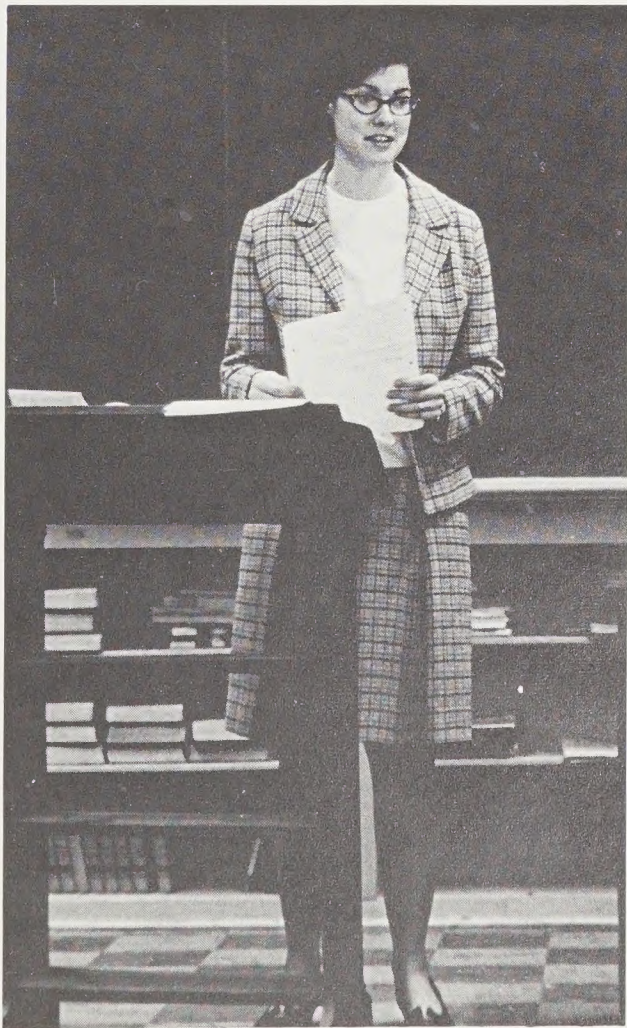
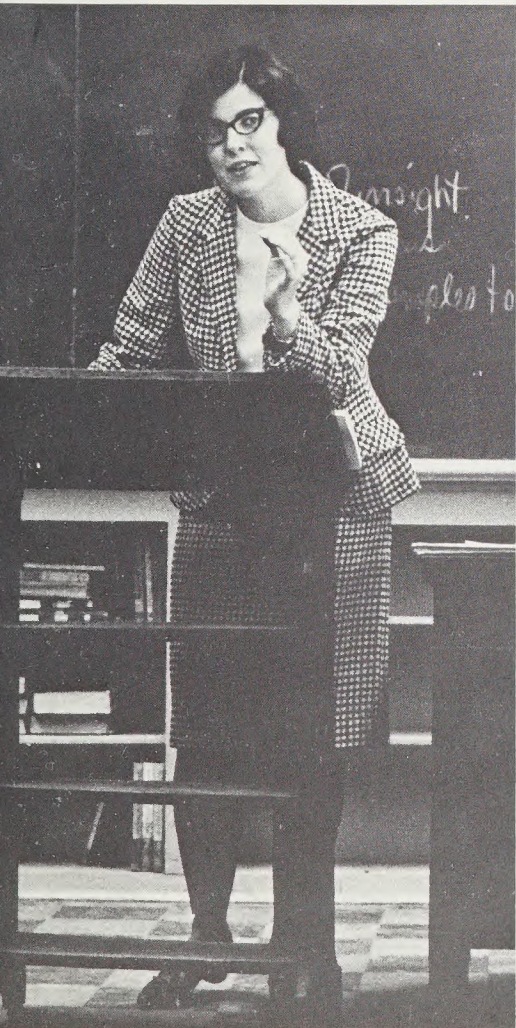





# introduction





Far beyond the time when the sharp edges of reality have blurred into warm nostalgic remembrance, images of the way these years have happened will remain clear. We have seen color and excitement, purpose and direction grow from within ourselves. We have known how understanding can come in an instant, exploding into our minds at a single perfect phrase. Disappointment and elation, failure and achievement in every application of the human mind -- these are the lasting images of Durham High School.

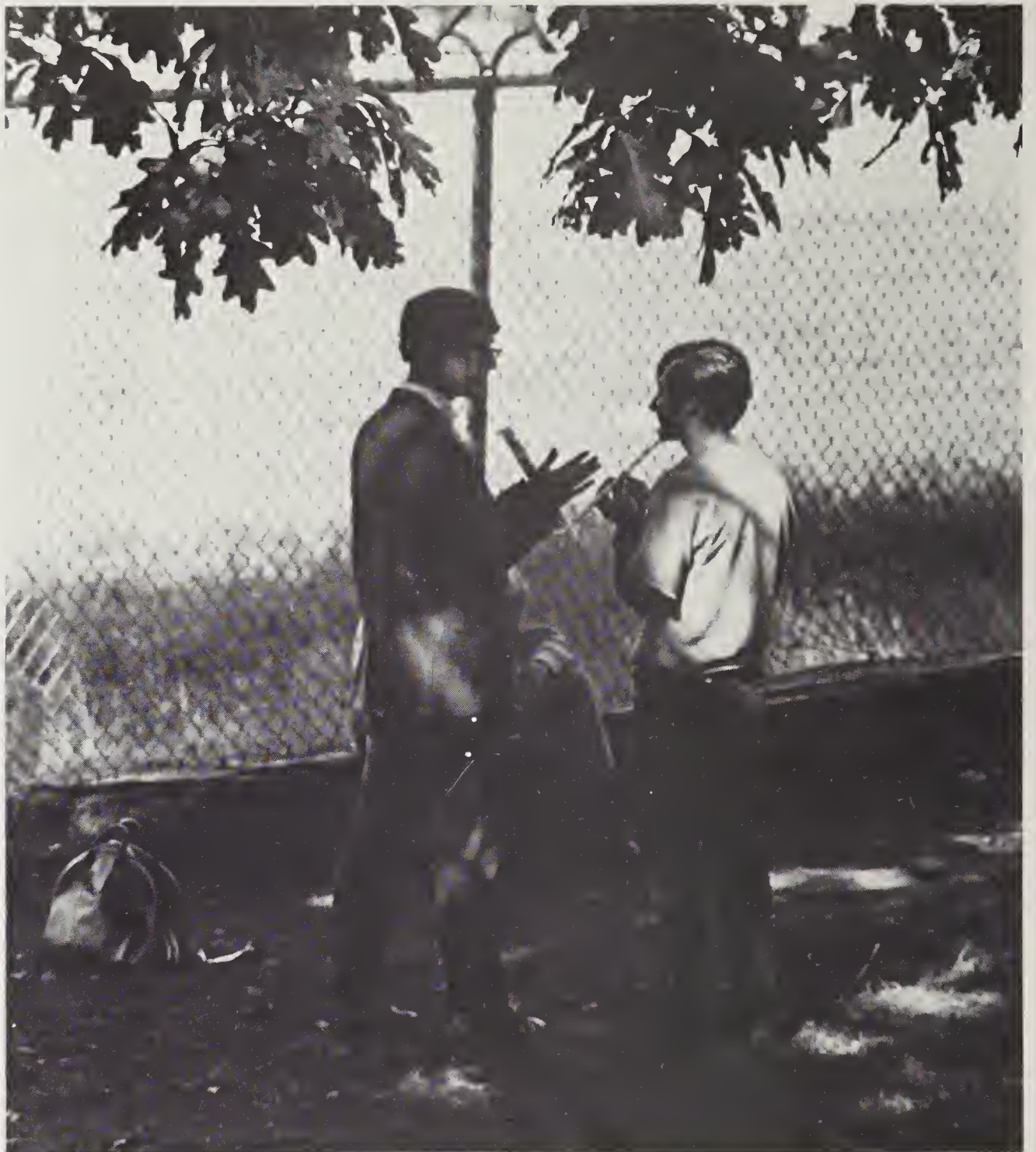

Durham High School means coming to school with the Marching Band early enough to feel October frost crunching under your tennis shoes on the still-dark field. It is painting banners for the Budget Drive, and building scenery for the Senior Class Play. It is the excitement of a football game after a touchdown, when confetti comes raining down all over you and the friends around you. It is sitting in the middle of a crowded class and wanting to be outside in the rain. It is sharing the art of James Joyce and Thomas Mann, and it is staying late to finish a chemistry lab. It is hearing a bell ring, and sleeping in class.











Durham High School is pressing leaves for a collection, and discussing an algebra problem after class. It is dissecting an earthworm, and memorizing a speech. It is being asked to join an honor society, and selling tickets to a concert. It is knowing the first bright taste of the apple you brought for lunch, and hearing the echoes of a clarinet practicing downstairs. It is the principal speaking in an assembly, and a cheerleader shouting in a pep rally. It is the smile of a favorite teacher, and it is keeping an autumn leaf through spring.





Durham High School is a myriad of faces — as expressive and as varied as the minds behind them. Faces scowling and burdened, blushing and dreaming, faces of pride and pressure and satisfaction walk crowded halls and sit alone in the auditorium. Look into the faces closely — there are the moods of Durham High School.



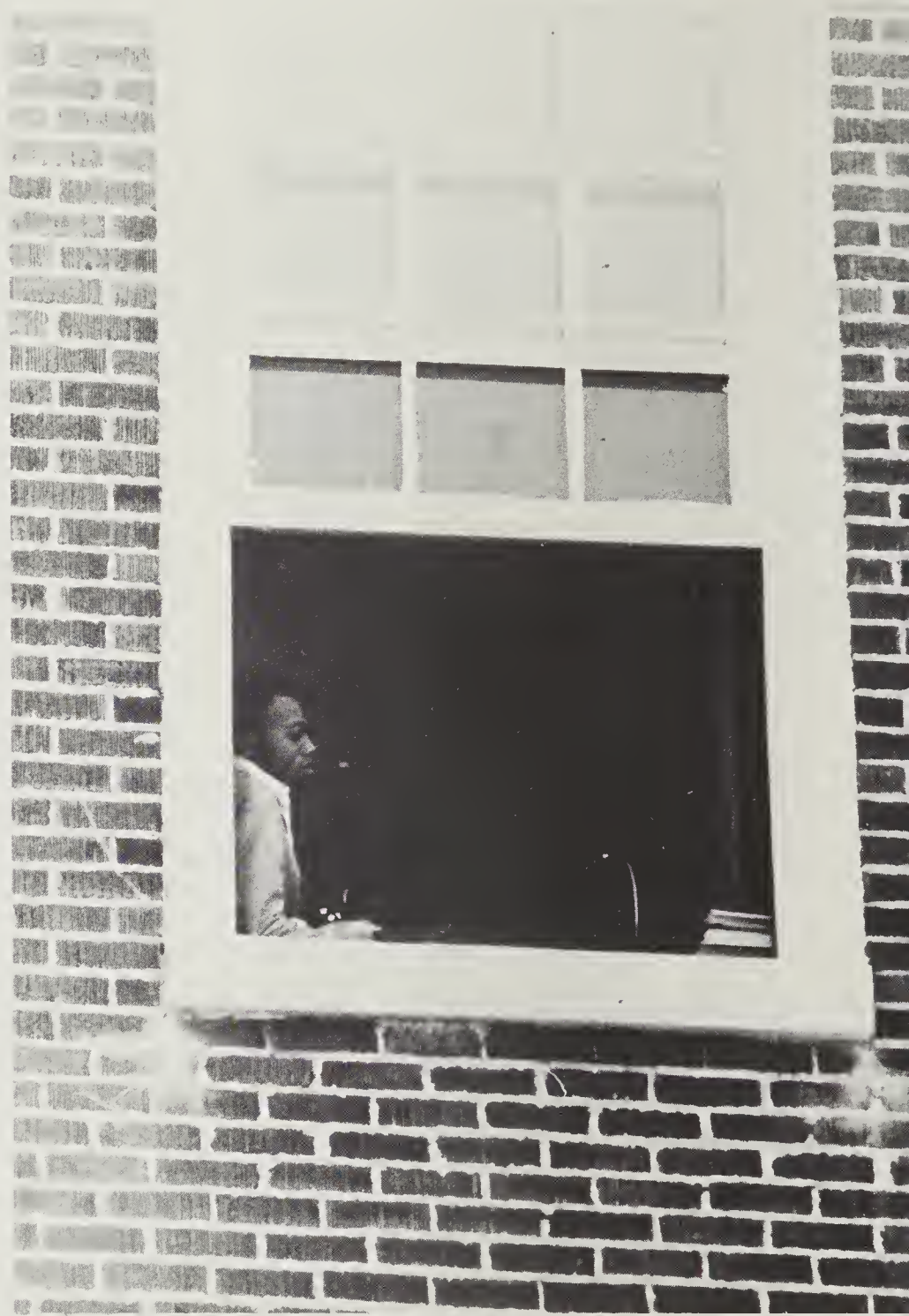

Durham High School is a guide and an incentive, a friend and a goal. Perhaps most of all, it is a window, through which we can look outward to the world and inward to ourselves.







administration



Assembly



Mr. Robert Freeman  
Principal

Mr. Freeman

## Principal and board . . .



In these pages, we record the present in order that the future may recall the past in fond and joyful recollection. So, this book becomes a MESSENGER of events too important to forget. It is our sincere hope that no one will be able to look back upon these days without a feeling of pride, mixed with joy and excitement.

R. E. Freeman, Principal





The Board of Education

## Function with an awareness of student life.

Superintendent, Lew W. Hannen - Vocational Booth, State Fair



# Guidance office helps prepare students for . . .



Mr. Deeds

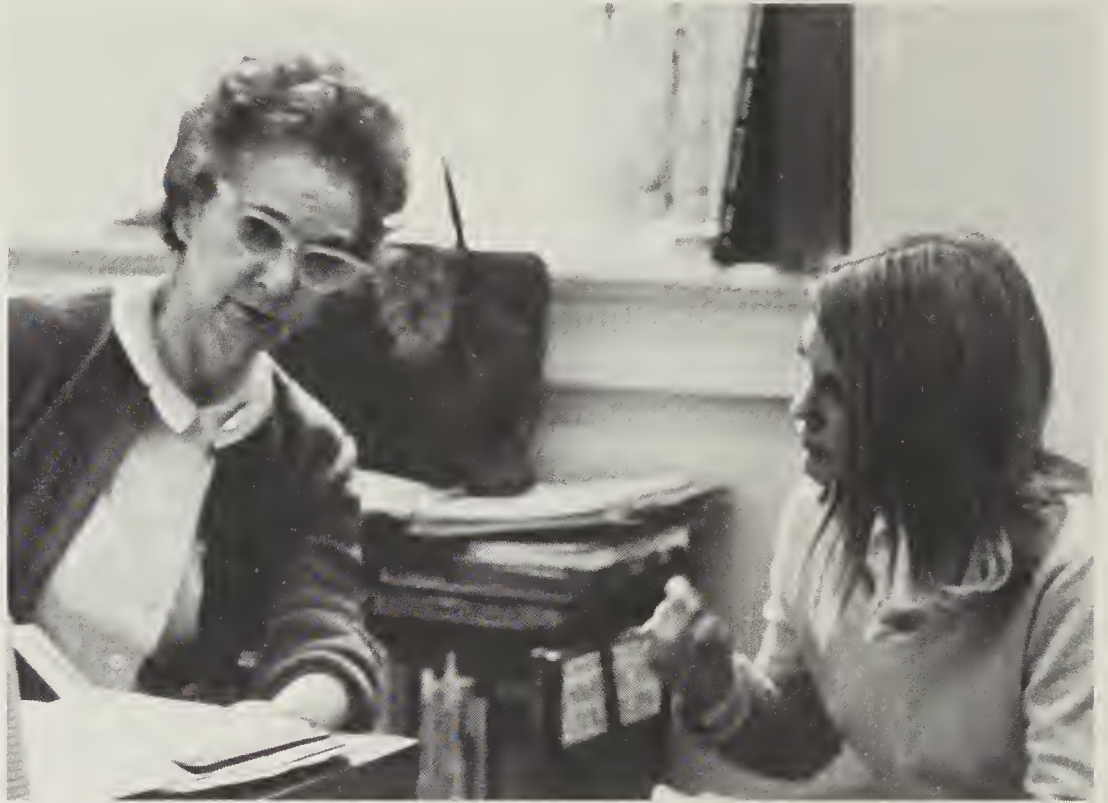

Mrs. Frances

Mrs. Smith



Mr. John Deeds  
Guidance Counselor

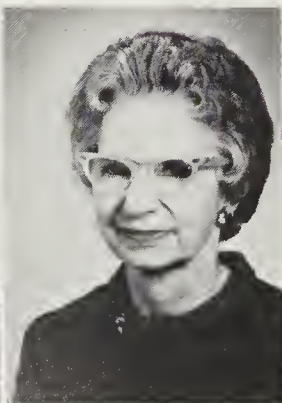

Mrs. Janet Frances  
Guidance Counselor

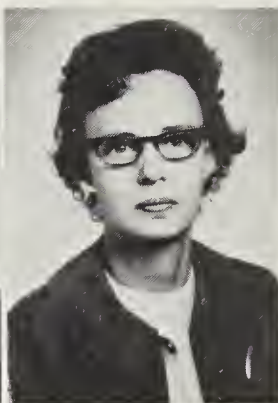

Mrs. Miriam Smith  
Guidance Counselor



# The future.



Mrs. Ruth Rogers  
Dean of Girls

Mr. Frank Evans  
Dean of Boys

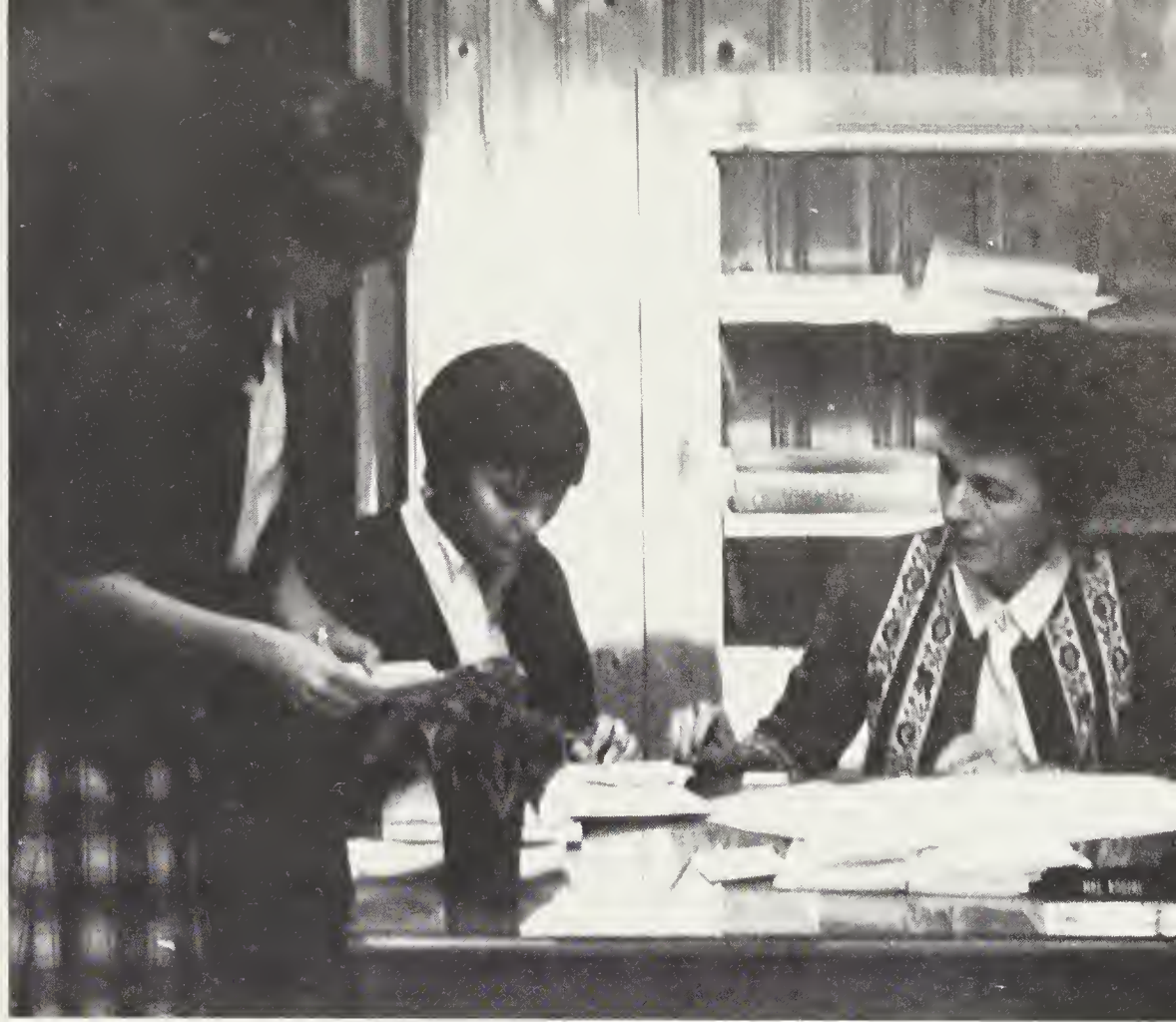

Mrs. Rogers

Interests of the Deans extend  
to all phases of school life.



Mr. Evans



Mrs. Beel

Secretarial staff  
assists in maintaining  
accurate records of . . .



Mrs. Elizabeth Beel  
Secretary



Mrs. Lois Daves  
Guidance



Mrs. Nancy Cates  
Treasurer

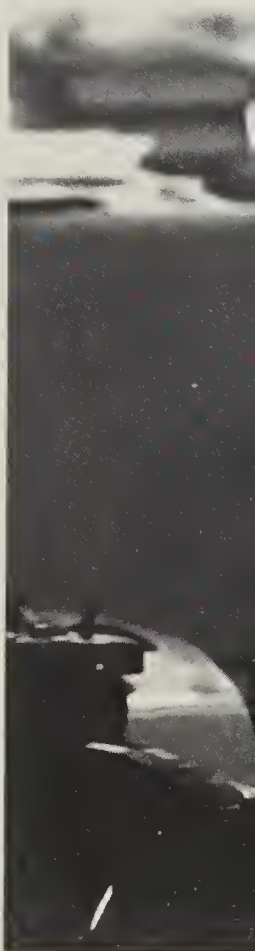



Mrs. Cates

Mrs. Daves



The students' year.

An efficiently run  
school also requires . . .



Preparing the food



Mrs. Anna Smith, Cashier



Cafeteria Staff

# Dependable cafeteria and

Custodian



Maintenance

# Janitorial staff.

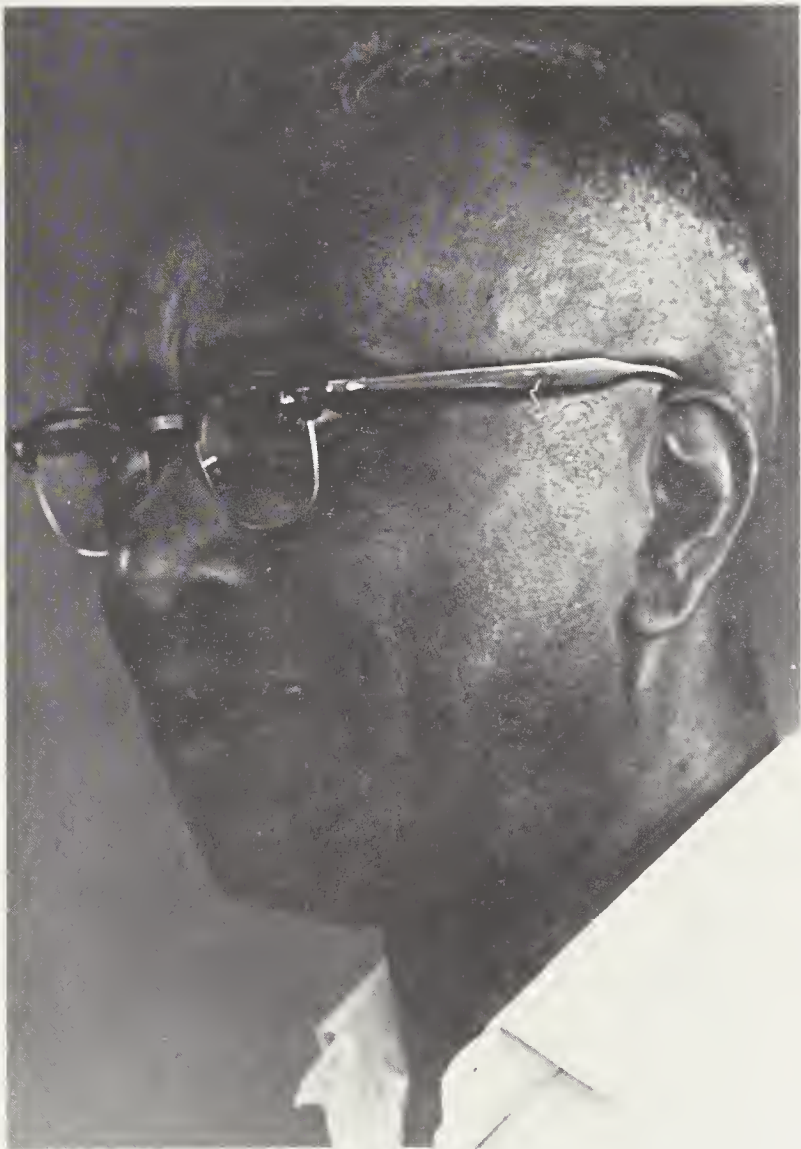
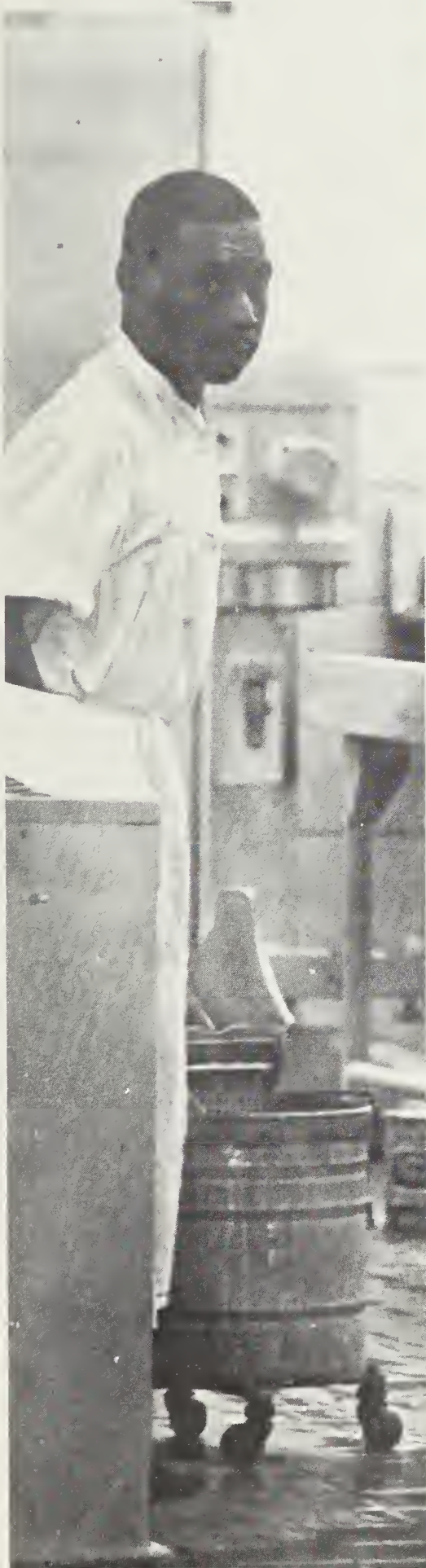

Eldridge Coleman - Head Custodian







academics



Mrs. Lucy Milner  
English Department Head  
Junior English  
Advanced Composition  
Pep Club Advisor



Mrs. Anne Carter  
Sophomore English



Mrs. Joyce Carter  
Sophomore English

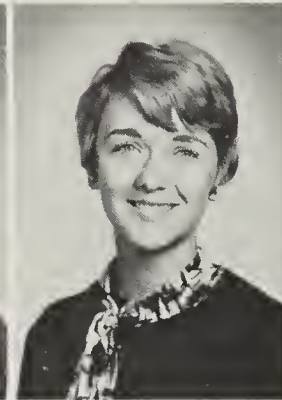

Mrs. Carol Epifanio  
Junior English



Mrs. Jill Flynn  
Junior English  
FTA Advisor



Mrs. Rebecca Hall  
Sophomore English



Mrs. Dorothy Harris  
Senior English



Mrs. Flynn - Junior English

The ability to communicate . . .



Mrs. Milner



Mrs. Linda Hobson  
Junior English  
Senior English  
Messenger Advisor



Mrs. Betty Maclean  
Junior English  
Parnassians Advisor

Mrs. Harris - ET Short Story Conference





Mrs. Linda Moore  
Junior English

Mrs. Katherine Paull  
Senior English  
Folk Music Club Advisor

Mrs. Mary Phillips  
Senior English

English and its related subjects reach every student at Durham High. These courses are designed to produce growth in understanding the human and artistic experience of literature and development of the ability to communicate thoughtful response to all reading. This year's curriculum is varied and includes all periods and genres of literary works. Sophomores are introduced to the classic *Silas Marner* and get their first taste of Shakespeare in *Julius Caesar*. Juniors explore American literature in *The Scarlet Letter* and *Our Town*, while Seniors trace the history of English literature from *Canterbury Tales* to the most current works.

Mrs. Paull - Senior English



Mrs. H. K. Smalling  
Junior English  
Journalism  
Hi-Rocket Advisor  
Pep Club Advisor

Mrs. Sandra Stokes  
Senior English

Mrs. Mary Walston  
Sophomore English  
Public Speaking  
Folk Music Club Advisor  
National Honor Society  
Advisor

Mrs. Hall - Sophomore English

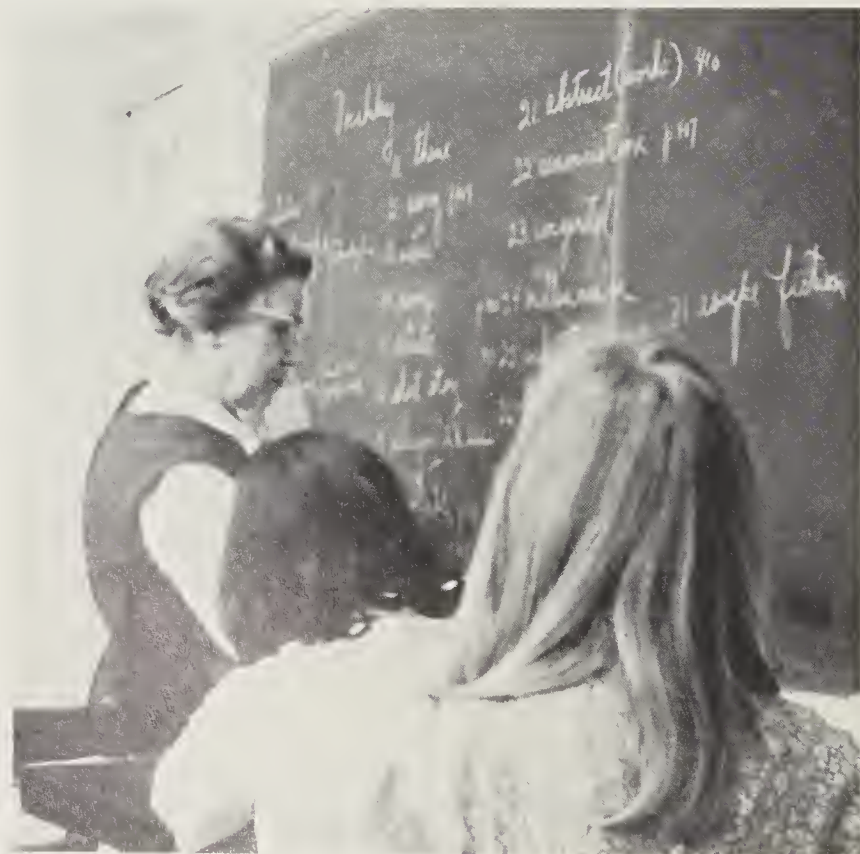

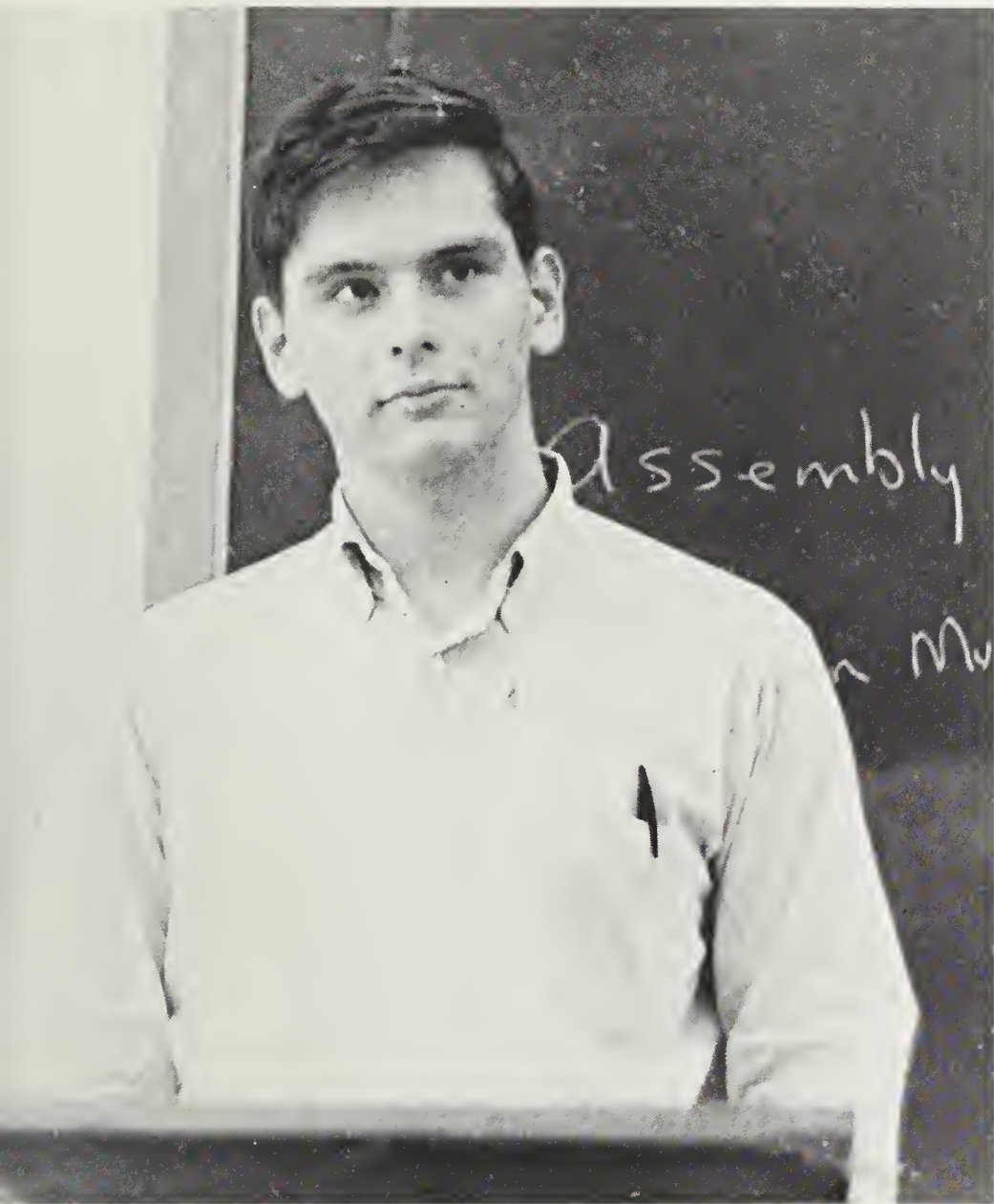

Public Speaking

In Journalism courses students learn about and participate in the productions of the news media. Public Speaking teaches the techniques of debate and the art of speaking before an audience. The dramatics class broadens the students' knowledge of the theatre and encourages participation in dramatic productions.

This year's class studies were enriched by broader school programs such as **The World of Carl Sandburg**, a film festival and the Humanities Symposium in the spring.

All in all, the English program strives to enable the student to achieve a greater understanding of our language necessary in speaking, writing, reading, listening and seeing.



Mrs. Evora Jones  
Public Speaking

Mrs. Marguerite Wilkins  
Sophomore English  
Dramatics  
Thespian Club Advisor

## An understanding of our language . . .

Dramatics Class Play



# An awareness of other languages . . .



**Mrs. Alice Evans**  
Language  
Department Head  
French I, II

**Mrs. Joyce Carter**  
Spanish III, IV  
Spanish National Honor  
Society Advisor

**Mr. Walter D. Creech**  
French II, III, IV  
French Club Advisor  
French National Honor  
Society Advisor

A country's language is one of its principal, cultural components, and it is also the medium through which most of the country's behaviors and beliefs are transmitted to new generations. Hence, one major element of the Language department is the guidance toward an awareness of a different culture by means of its language. The modern languages-German, Spanish, and French are using the audio-lingual approach in the first and second year courses. Records and tapes aid the student to perfect speech and comprehension. Songs and literature enliven vocabulary and grammar study as they enrich and create a feeling for the language. Latin students recognize through the study of this classical language the rudiments and foundations of English and the Romance Languages. Through this well-rounded program of study, the Durham High Language Department achieves its objective of proficiency in foreign language.



Spanish class



Mr. Creech - French language lab



Mrs. Carol Epifanio  
Spanish I



Mrs. Dorothy Harris  
German I, II, III-IV  
German Club Advisor



Mrs. Helle Males  
Spanish I, II



Mrs. Mary Morgan  
Latin I, II, III-IV  
Latin Club Advisor  
Latin National  
Honor Society  
Advisor



Mrs. Martha Patrick  
French II  
Student Council Advisor  
Program Committee  
Advisor



Mrs. Julia Wiggins  
Spanish II  
Pan-Am Club Advisor



Mrs. Patrick - French class

# Leads to a better understanding . . .

Mrs. Wiggins - Spanish class





# Of a complex world . . .

Mr. Pruner



The function of the Social Science Department is to provide the student with a sufficient knowledge of the past, both of his country and his civilization, which he can use to comprehend the future of a modern and complex world. The department hopes to enable him to understand the sociological, economical, political, and historical reasons for the structure of society. It hopes to encourage the student in the spirits of humanism, liberalism, rationalism, and scientific thinking. It stresses the ideals of freedom and individualism, so that the student may learn that reliable knowledge can only be trusted after it has been judged by experience and reason. Lastly, it hopes to instill in the student the idea that to live intelligently, it is necessary to recognize that man lives through the knowledge gained from people, places, and events gone before.



**Mr. John Pruner**  
Social Sciences  
Department Head  
Economics-Sociology  
World History  
International Relations  
Committee Advisor

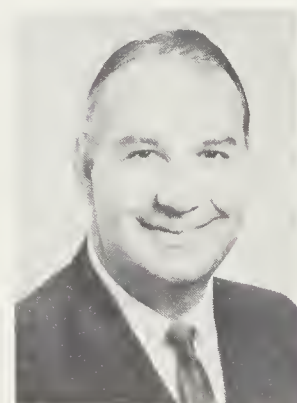

**Mr. Samuel Arbes**  
Economics-Sociology  
Government  
Wrestling Coach  
Traffic Committee  
Advisor

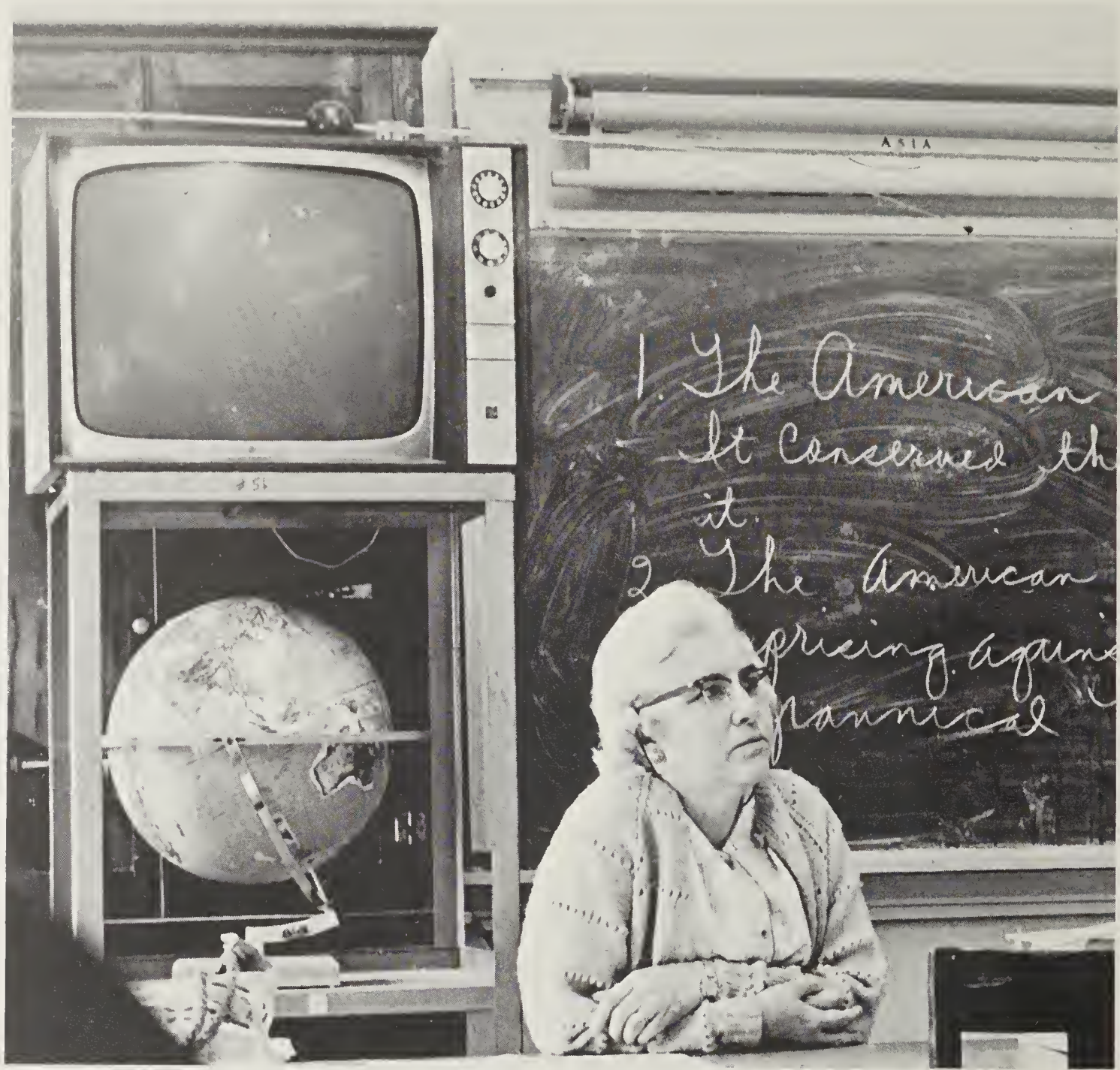

Mrs. Cooper - American History



Mrs. Elizabeth Burts  
Geography



Mrs. Louise Cooper  
American History  
Senior Class Advisor



Mrs. Mary Ridenhour  
American History



Mrs. Sally Skinner  
American History



Mrs. Winifred Woodruff  
American History  
National Honor Society  
Advisor

Of people, places, and events.

Mrs. Burts - Geography



Mr. Arbes



Men attempting to establish some kind of logical order in their lives and work have turned to the study of Mathematics. The Durham High Math Department provides maximum flexibility in meeting student needs. Mathematics II develops an understanding of basic concepts applicable to technical courses. Modern courses in Algebra I and II develop an understanding of the structure of our number system, the principles for solving equations and inequalities, and fundamentals of problem-solving. Geometry develops further the mathematical concepts of an arithmetic and algebraic nature; it provides an understanding of two- and three-dimensional relationships and the nature of proof. Advanced courses in trigonometry, algebra III, calculus, solid geometry, and advanced mathematics expand mathematical concepts in providing a foundation for students planning advanced college study.



Mr. Vincent O'Shea  
Math Department Head  
Geometry  
Algebra I  
Math Club Advisor

Mrs. Louise Ervin  
Geometry  
Algebra I

Mrs. Hagler - Geometry class



Attempting to establish . . .



Mr. O'Shea - Geometry

## Some logical order . . .

Mrs. Francis Hagler  
Geometry  
Algebra II



Mrs. Bessie Neal  
Mathematics II



Mrs. Catherine Penny  
Algebra II  
Algebra III-Trig



Mrs. Estelle Ridenhour  
Geometry  
Pre-Calculus  
Calculus  
Senior Class Advisor

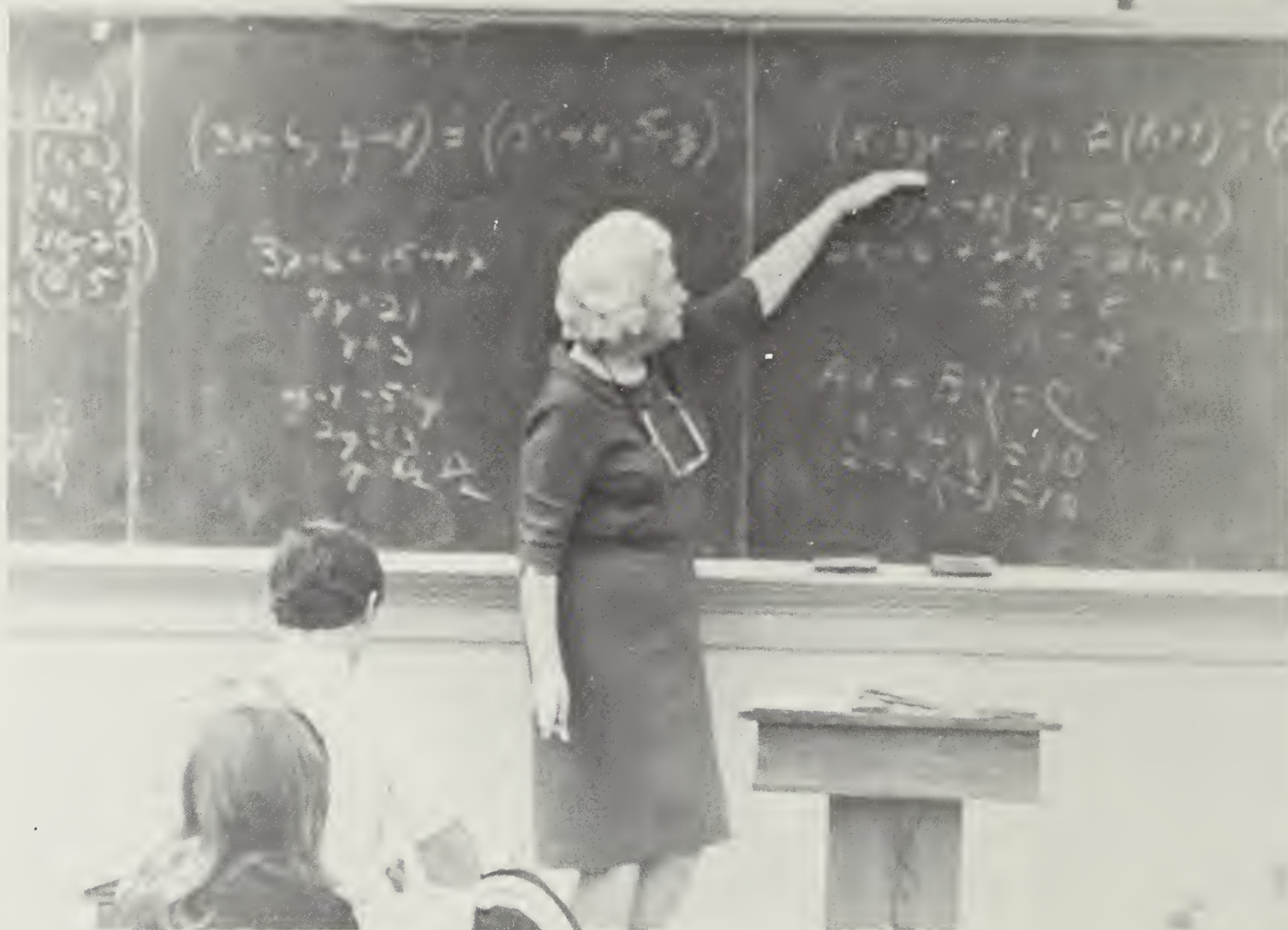

Mrs. Robertson - Algebra II



Mrs. Pauline Robertson  
Algebra I, II

Mrs. Annie Williams  
Algebra II  
Algebra III-Trig  
Advanced Senior Math

Mr. Roger Vaughn  
Algebra I

Delving into the “why” of things . . .



**Mr. Bernard Toan**  
Science Department  
Head  
Chemistry I, II  
House and Grounds  
Committee Advisor

**Mr. Thomas Boyd**  
Chemistry I  
Debate Club Advisor

**Mrs. Dheadra Cozart**  
Biology I, II  
Inter-Club Council  
Advisor

**Mr. Herman Gatling**  
Physics  
Biology I

Man, always questioning, wanting to know more than he does, delves into the "why" of things around him. The DHS Science Department incorporates the answers to some of man's previous questions with the desire to ask more to form a challenging curriculum. Sophomores study the world of living things in Biology I, obtaining the awareness of their own world. Juniors can elect to study Chemistry I, the science of the elements that make up all they see. From there, Seniors can either dig deeper into these subjects in Biology II and Chem II, or study the laws governing their sphere in Physics. In all of these courses the teachers succeed in teaching the student by allowing him to ask questions and find the answers for himself in the lab. Thus he learns that these answers hold true both in theory and in practice.

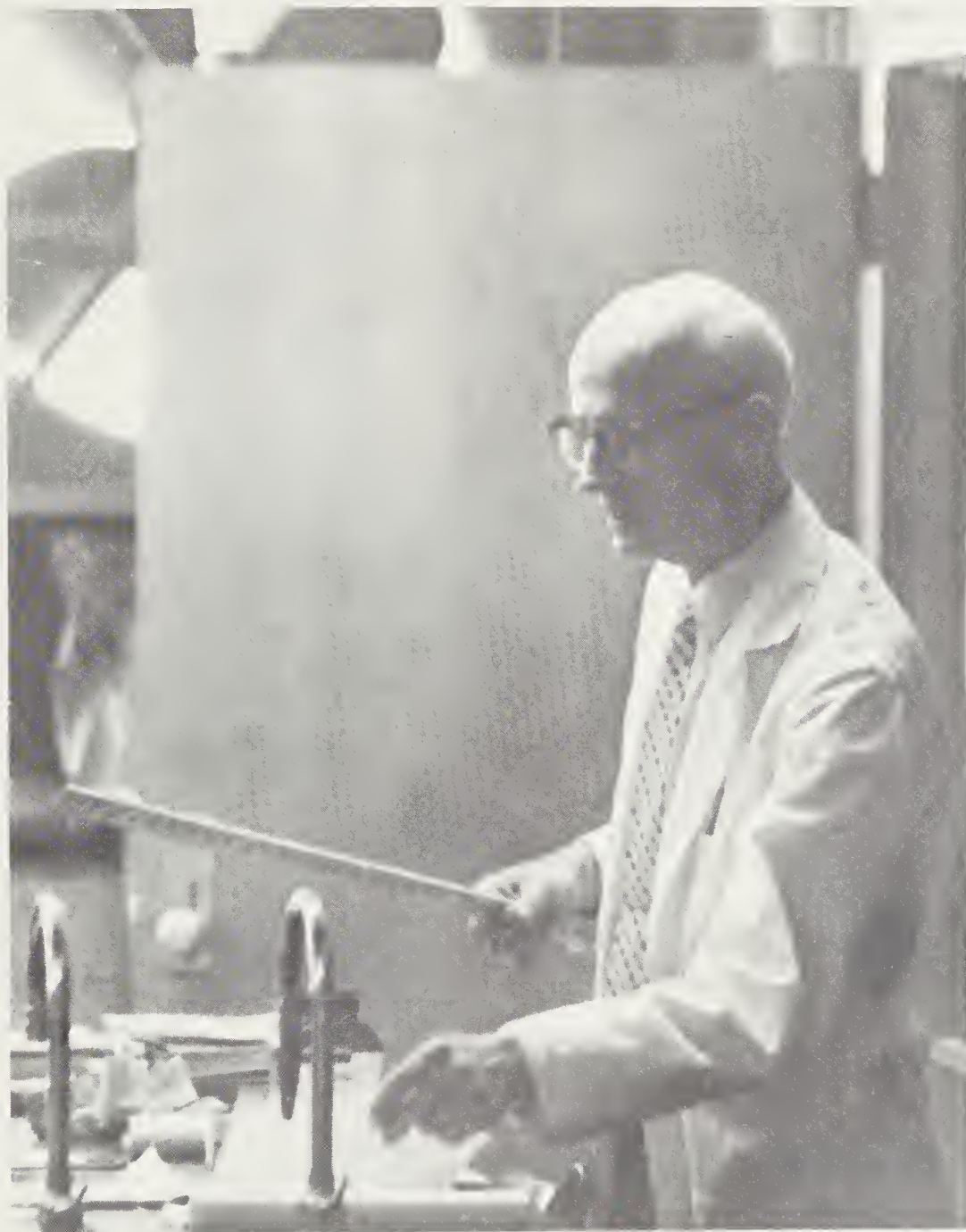

Mr. Toan - Chemistry II



In theory . . .

Mrs. Cozart - Biology

Chemistry lab

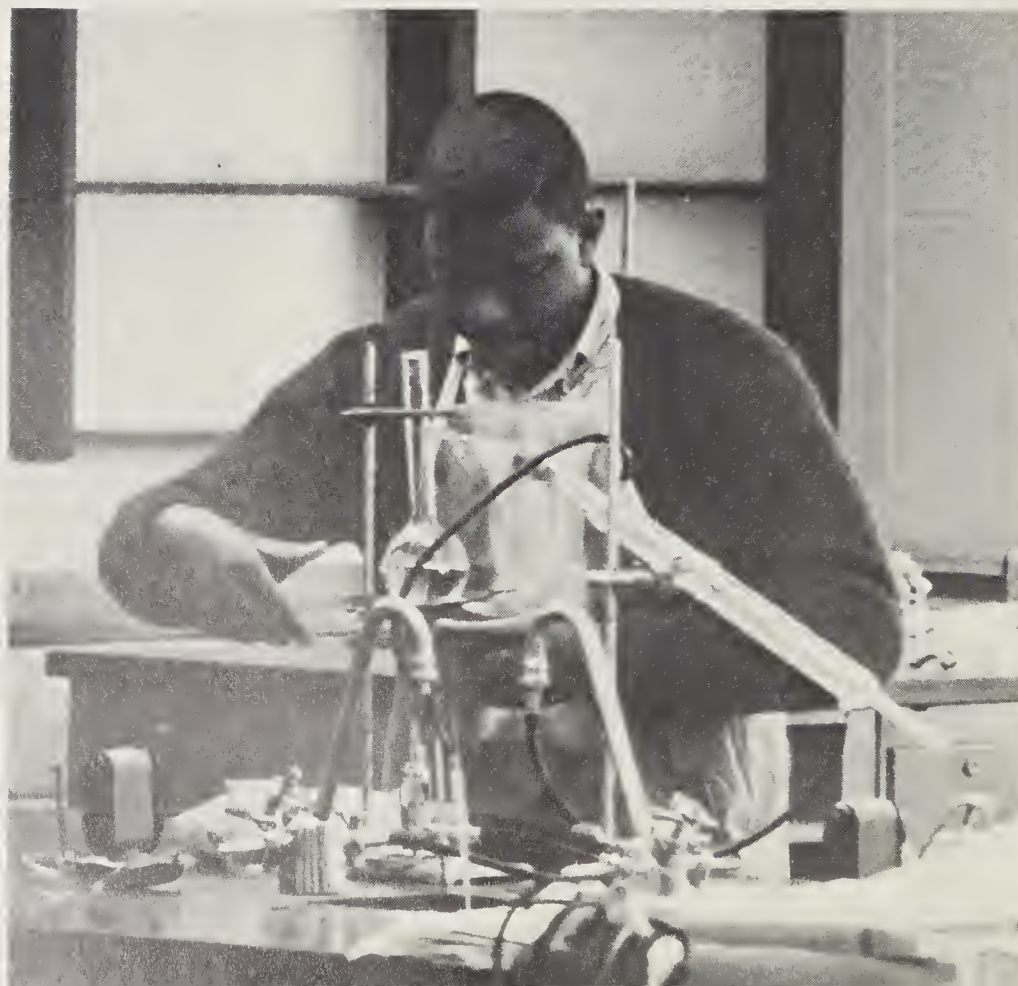

Mr. Otto Harvey  
Biology I

Mrs. Linda Moore  
Chemistry I

and in practice . .



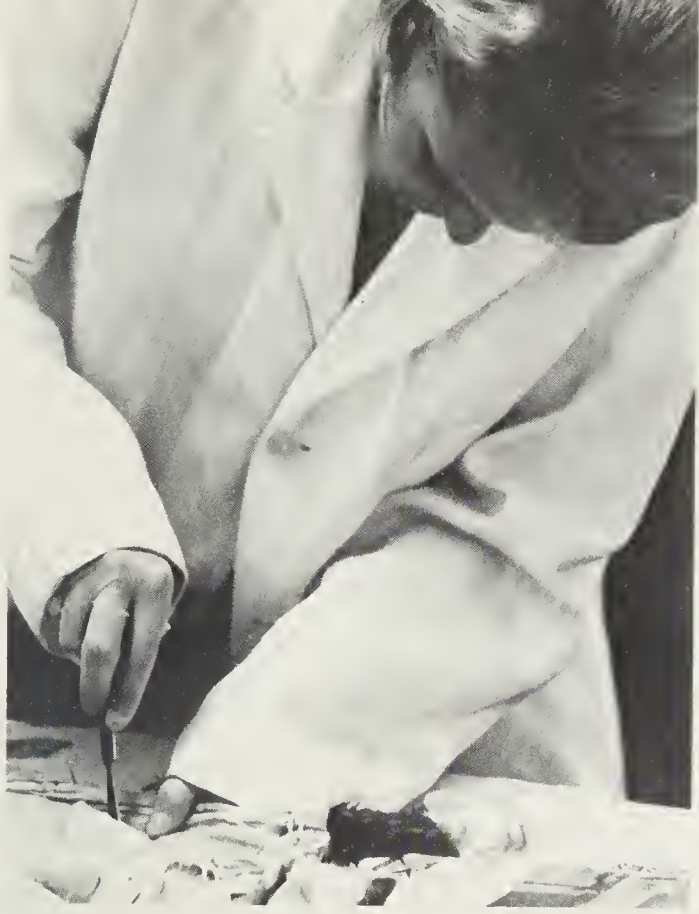

Biology II



Mrs. Edna Branch  
Biology I

Miss Dorothy Wilson  
Biology I

Mrs. Clara Rather  
Biology I  
Sophomore Class Advisor  
AMCOT Advisor

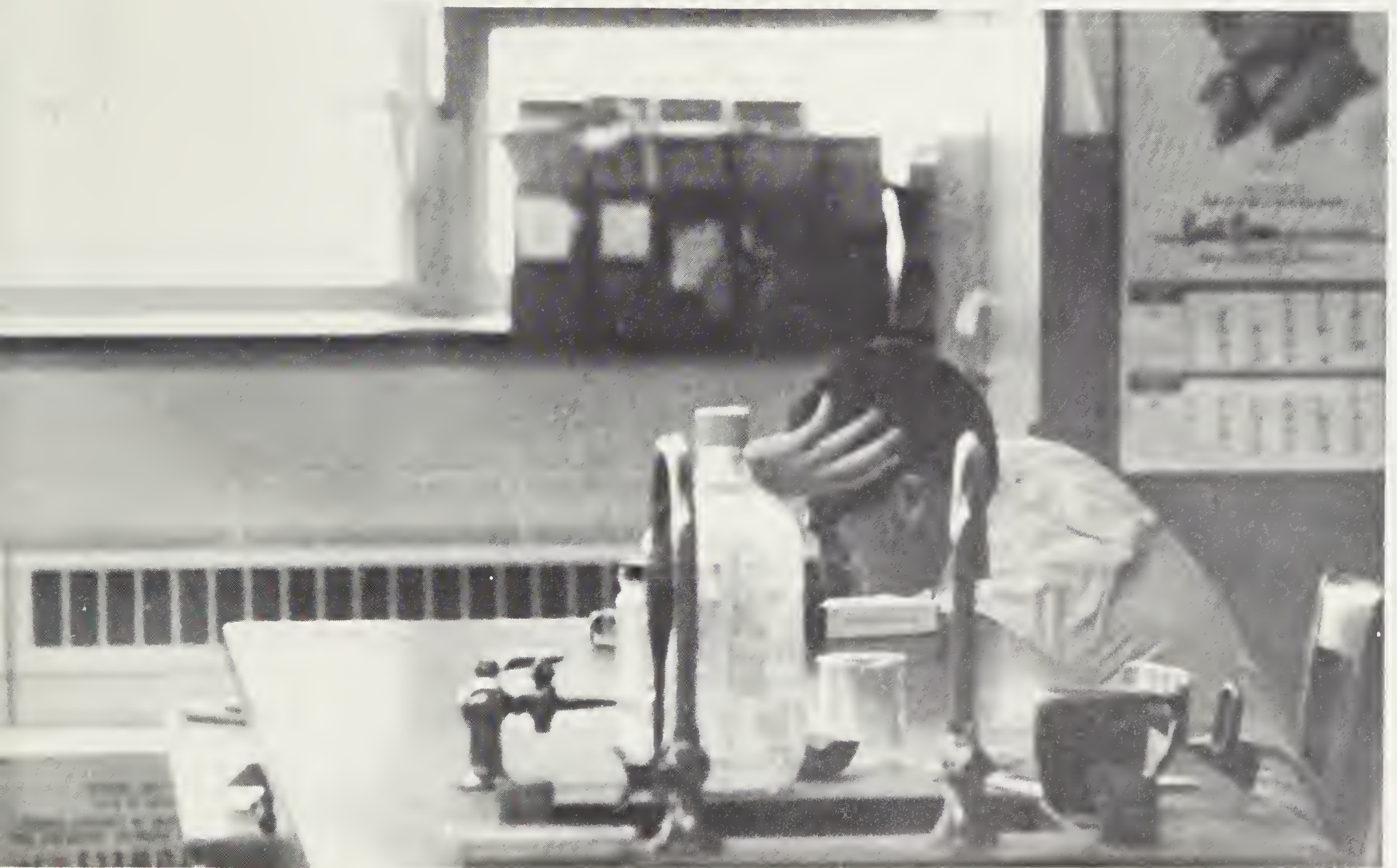

Mr. Boyd - Chem I

# Opening new fields . . .



Mr. Lopez - Auto Mechanics

Learning a trade, the basic concept of the Vocational-Technical department, is one of the most far-reaching and practical types of knowledge to be gained at Durham High. The students here perfect marketable skills through a program of study and on-the-job experience and emerge ready to be a valuable part of life "on the outside". This year's all-over departmental expansion has opened many new fields of work in which the students may participate.



Mrs. Dorothy Turner  
Vocational Department  
Head  
Distributive Education



Mr. Worthy Absalom  
Industrial Cooperative  
Training



Mr. Donald Burgin  
Drafting I, II  
Engineers Club Advisor



Auto Mechanics class



Mr. Anthony Lopez  
Auto Mechanics

Mr. William Page  
Electronics I, III



Mr. Fendal Southerland  
Electronics I, II

Mr. Robert Tulloch  
Drafting II  
Machine Shop

Electronics

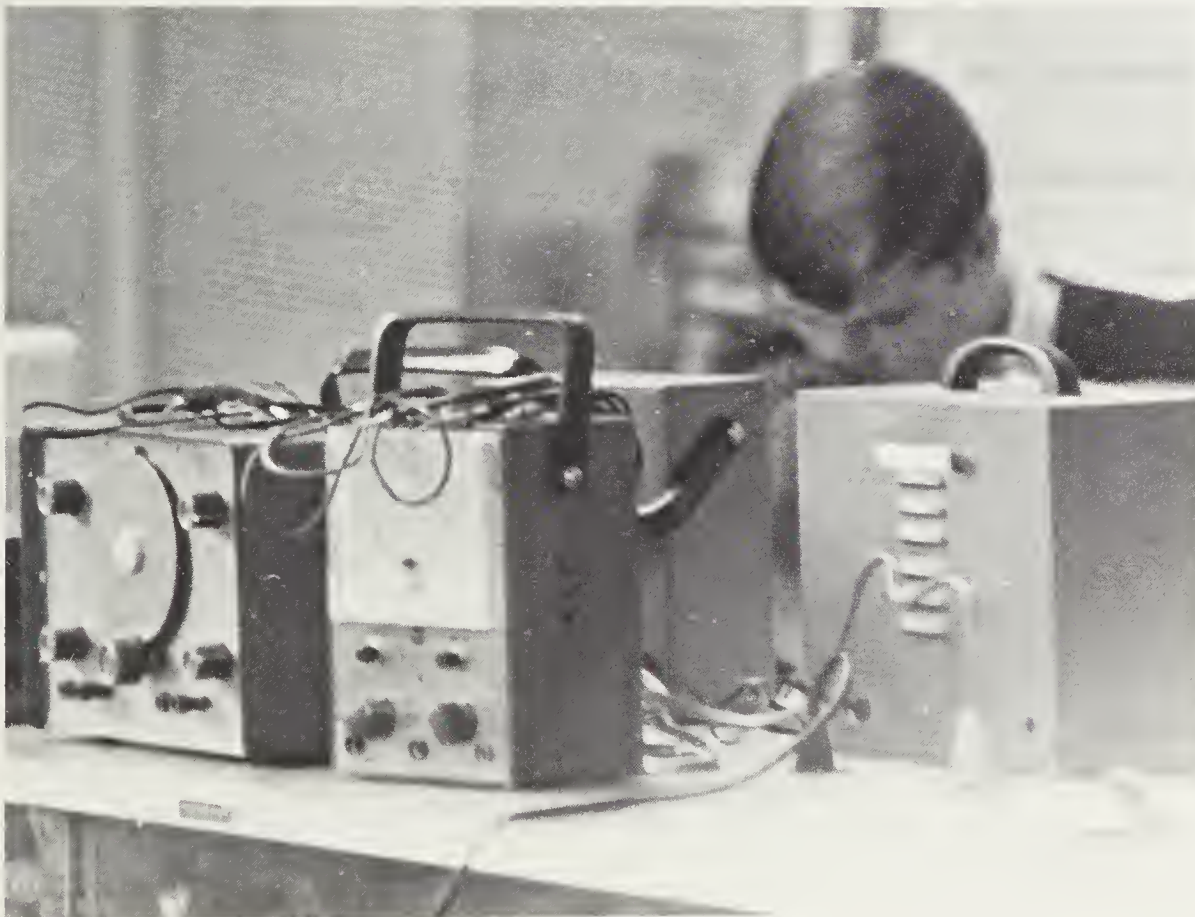

Boys can become competent mechanics, electricians, and carpenters in vocational classes. Girls can learn the techniques of cooking, sewing, and hair-styling. The Industrial Co-operative Training, Distributive Education, and Cooperative Office Practice programs give the vocational students the opportunity to gain training outside the school in real business situations. Drafting and Graphic Arts courses instruct the student in the basics of design and printing.

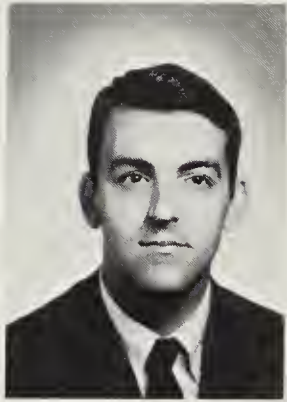

Mr. James Turner  
Graphic Arts  
Drafting I



Mr. Turner - Drafting



Mr. Wethington - Carpentry



Mr. Milton Wethington  
Carpentry



Mrs. Dierdra Whitaker  
Cooperative Office  
Practice



Of design . . .



Mrs. Classie Brown  
Cosmetology

Mrs. Georgia Rogers  
Cosmetology



Mrs. Dorothy Baucom  
Home-Economics II  
FHA Advisor

Mrs. Margaret Gilbert  
Home-Economics I

Home Economics

Cosmetology



The final product, a skilled worker, comes out of the Vocational program only after following certain steps: learning the basic formulas of his work, putting together the design of his product, and finally executing his task. The excellent quality and quantity of teaching in the department assure this kind of success.

and  
execution.

# Practical knowledge builds . . .



Kathy Seiple



Miss Gibson



Miss Vera Gibson  
Business Education  
Department Head  
Bookkeeping I  
Shorthand I

Mrs. Quillie Randall  
Typing I  
Shorthand I

Mrs. Connie Roberson  
Typing I  
Shorthand II  
Office Practice  
Junior Class Advisor

Preparation of students for further education and entry into the business world are the two purposes of the Business Education department. They are accomplished by equipping students with skills and knowledge necessary for employment immediately upon graduation from high school and by providing the college-bound students with background knowledge for advanced study.

The curriculum offers a variety of courses such as typing, shorthand, bookkeeping, office practice, business English, business law, and business math for students of secretarial work. Then for students who do not wish to pursue a career in business, the department has set up a one-semester, non-credit course in personal typing. Proficiency is attained no matter what the eventual goal may be.



Mrs. Roberson - Typing class

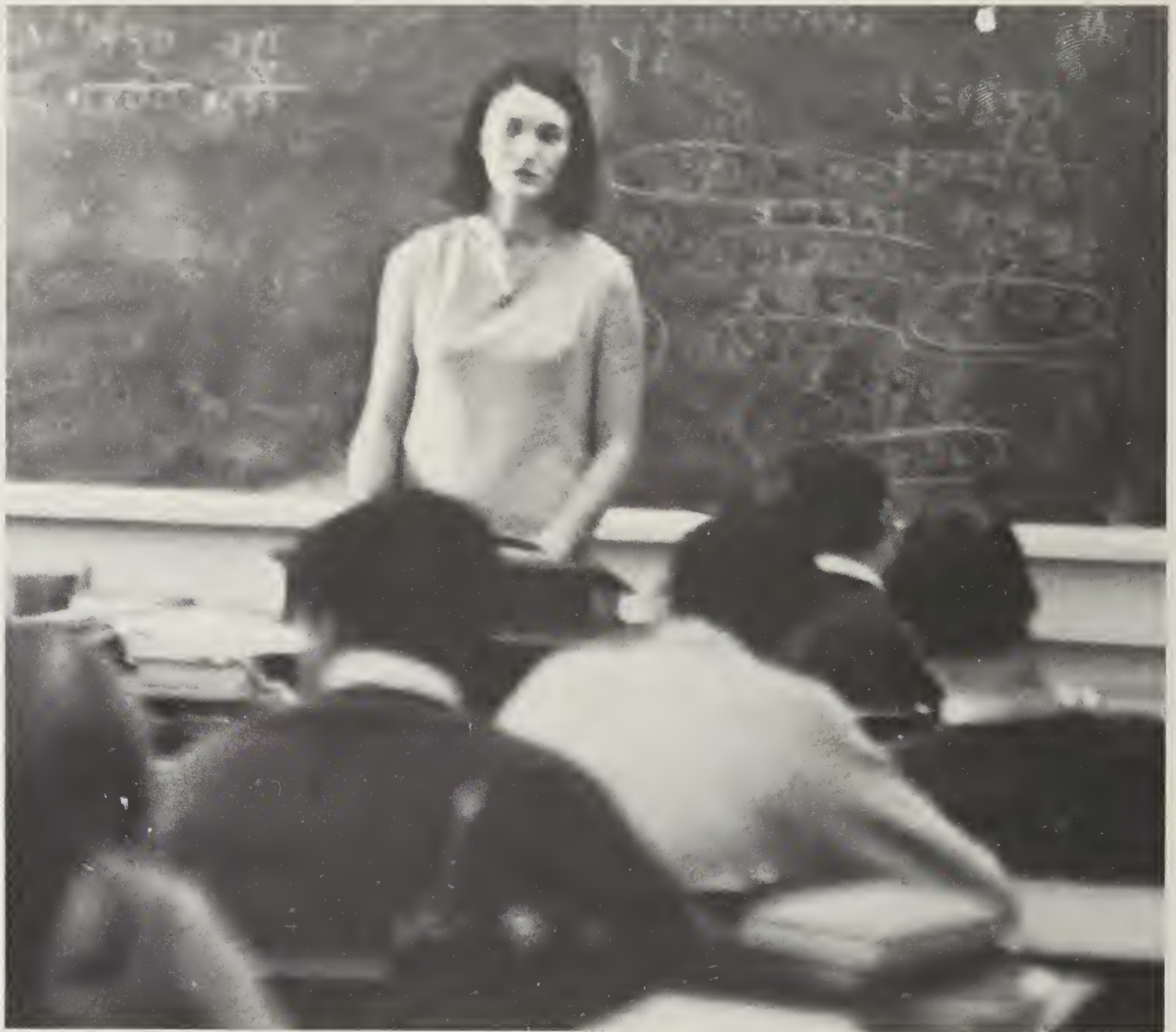

Business Math

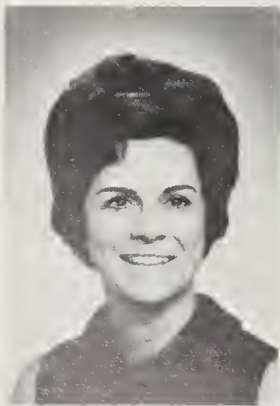

Mrs. Patricia Sanders  
 Typing I  
 Business Law-Business  
 English  
 Personal Typing  
 Junior Class Advisor



Mrs. Sandra Walker  
 Business Arithmetic  
 Typing II  
 FBLA Advisor



Shorthand



# Responsibility.

Any freedom must be backed up by responsibility. This is clearly the case with the freedom of driving a car. Drivers' Education strives to instill in the young driver a sense of responsibility as well as the simple skills involved. Classroom instruction on the state driving laws is combined with supervised driving practice in order to produce safe teen-age drivers.

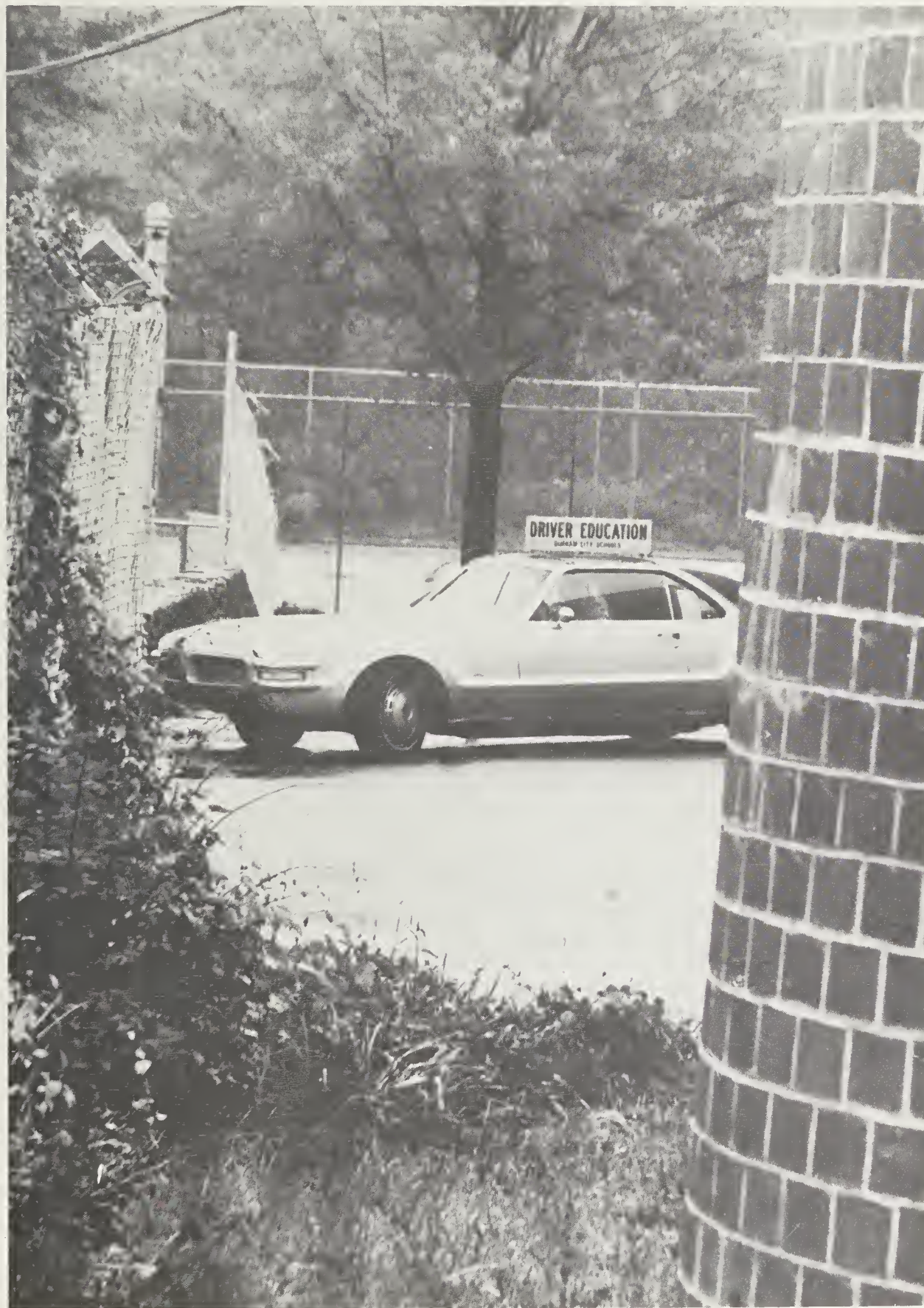

Mr. Glenn Bunting  
Drivers' Education

# Physical discipline . . .

Now that physical education is a required course for two of the high-school years, it has come to play a more important role in the total school curriculum. A wider variety of sports is offered to students taking gym this year. Besides the usual games, football, basketball, and calisthenics, classes play ping-pong, volleyball, soccer, ring tennis, golf, and badminton. The faculty stresses that sportsmanship and the art of physical discipline are equally important as skill in sports.

## Boys' P. E.

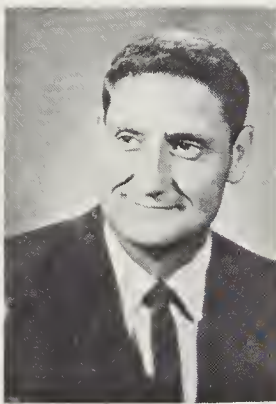

**Mr. Paul Williamson**  
Physical Education  
Head Basketball Coach

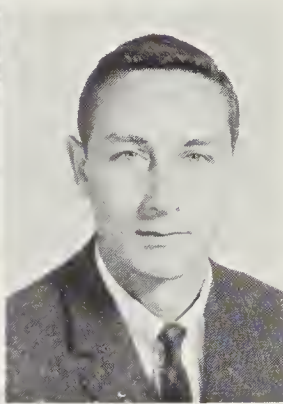

**Mr. Bernie Blaney**  
Physical Education  
Head Football Coach

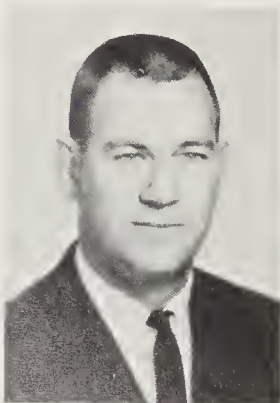

**Mr. Paul Jones**  
Physical Education  
World History  
Drivers' Education  
Assistant Football and  
Basketball Coach



**Miss Nell Leitner**  
Physical Education





Mrs. McCraw



Mrs. Berkely McCraw  
Physical Education



Mr. Kelly Minyard  
Physical Education  
Football, Basketball,  
Tennis Coach

Girls' P. E.





Mrs. Sharpe

Four choral groups are housed and rehearsed in Durham High's excellent music department. Each meets daily to learn and perfect musical selections which they perform at two public concerts and various civic functions during the year. Since each student must audition to be accepted in any of the choruses, each of the groups draws an "excellent" or "superior" rating in the district choral concert. Both directors and singers give their all for months to achieve musical perfection.

Two instrumental groups also meet daily at DHS. The Varsity Band is primarily a sophomore group and is a stepping-stone to the more advanced Wind Ensemble. Members of both groups are eligible for parts in the marching band. Each musician is required to learn selections of varied origin and era; all members must keep up their performances to remain in their respective organization. Participants in both groups often perform as soloists.



Choral rehearsal

Musical perfection . . .



Mr. Starnes



Mrs. Lelia Sharpe  
Mastersingers  
Girls' Chorus



Mr. Glenn Starnes  
Choralettes  
Concert Choir  
TRI-M Advisor

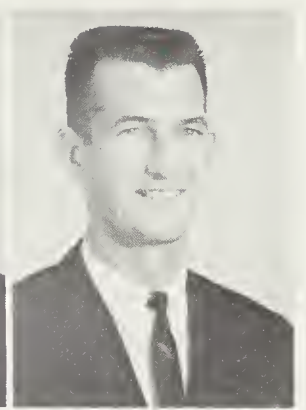

Mr. Robert Fleming  
Varsity Band  
Wind Ensemble  
Public Relations  
Committee Advisor

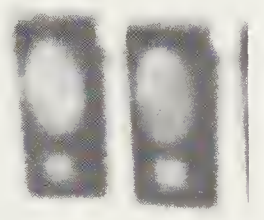

Wind Ensemble



Mr. Fleming



Charlotte Davis, Jennie Skinner

Artistic potential, no matter how great, must be met with guidance in order to produce true art. Durham High's department of one, Mrs. Betty West, gives the budding artist, as well as the not-so-talented but energetic art students, ground-rules on which to base his artistic attempts. By combining Art History with Art Theory, the beginning art courses give the student something to go on when he is left free to express himself. The more advanced courses give the student much time in which to experiment with varied media and his own capacities. The success of the department can be measured in Scholastic Art Awards and the many other prizes that Durham High artists gathered this year and in the personal satisfaction of artists happy with their creations.



Mrs. Betty West  
Art II, III, IV  
Art Club Advisor



Susie Coleman



Library

## And artistic expression are essential to all.

Audio-Visual



Essential to all phases of work at DHS is its library, a storehouse for books and materials for every department in the school. Two full-time librarians instruct new students in library usage, train assistants, select new books, and provide reading guidance. A further function of the library is a complete Audio-visual service including trained projectionists and light and sound technicians for assemblies. By continually building itself, the library helps to build Durham High.



Mrs. Willie Boone  
Librarian  
Library-AV Club Advisor

Mrs. Mary Webster  
Librarian







class of '70

# Sophomores encounter new . . .



MIKE MOORE, Vice-president  
SUSAN BERRY, Treasurer

Karen Abramson  
Keith Acrey



Terri Adkins  
Charles Ainsworth

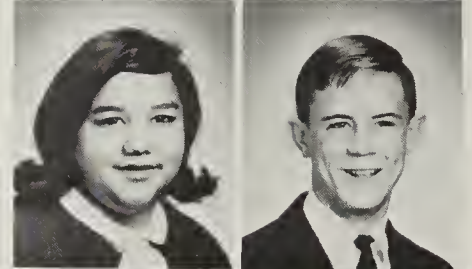

Karen Allen  
Ricky Allen

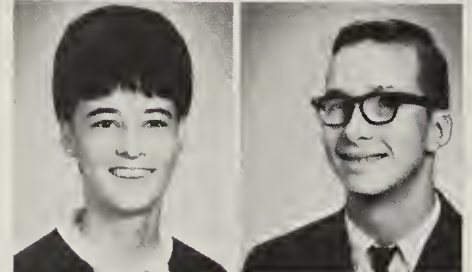

Larry Allison  
Kaye Anderson



Lyn Anderson  
Billy Andrews

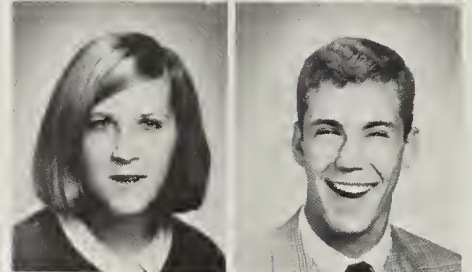

Brenda Andrews  
Clifton Ange



Ann Arey  
Elaine Artis





MAT SPACH, President  
ELLEN STONE, Secretary

## Responsibilities and influences . . .

Bill Autry  
Sherri Baker  
Sybil Balltzglier  
Donna Barbee  
Tonya Barbee  
Paula Barbour

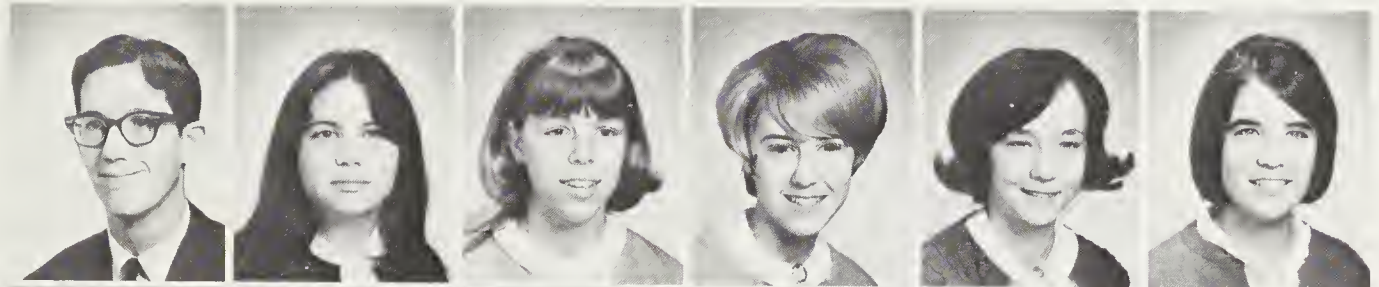

Betsy Barnes  
Needham Bass  
Leon Beddingfield  
Sam Beel  
Tommy Belvin  
Wayne Bennett

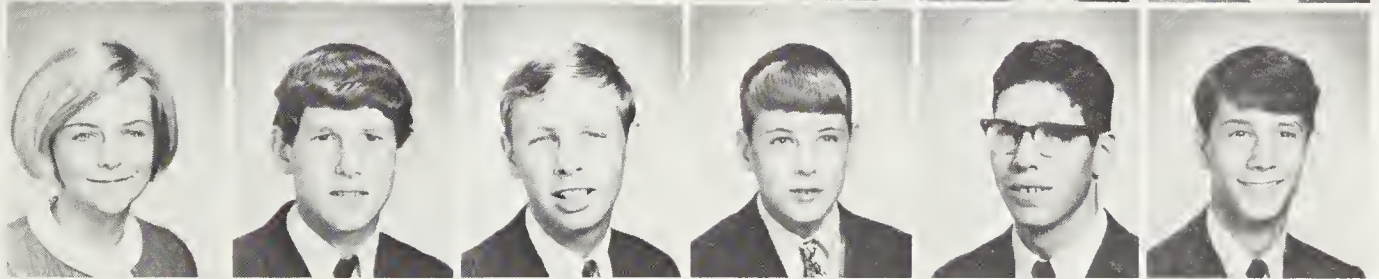

Thomas Benfield  
Eddie Bernson  
Susan Berry  
Barbara Billings  
Ann Black  
Donna Blake



Becky Blalock  
Bonita Bland  
Barbara Bly  
Renee Bolden  
Donna Booth  
Gary Bowes



# And participate in activities . . .

Charles Bowles  
Debbie Bowling  
Judy Bowling  
Edward Boyd  
L. E. Boykin  
Charles Bradsher

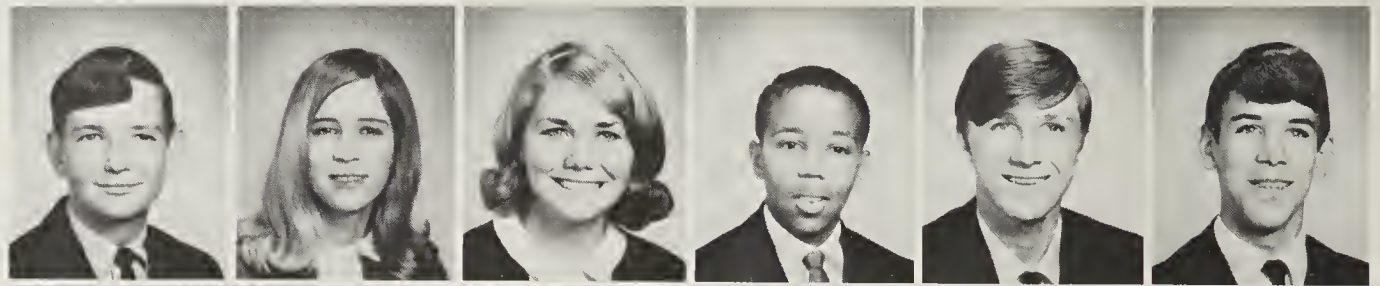

Gary Bressler  
Jerry Brewer  
Stephen Brewer  
Joe Brothers  
Andy Brown  
Casimir Brown



Jane Brown  
Debbie Bryant  
Ronnie Bryant  
Mary Buchanan  
Libi Bull  
Norma Bunn

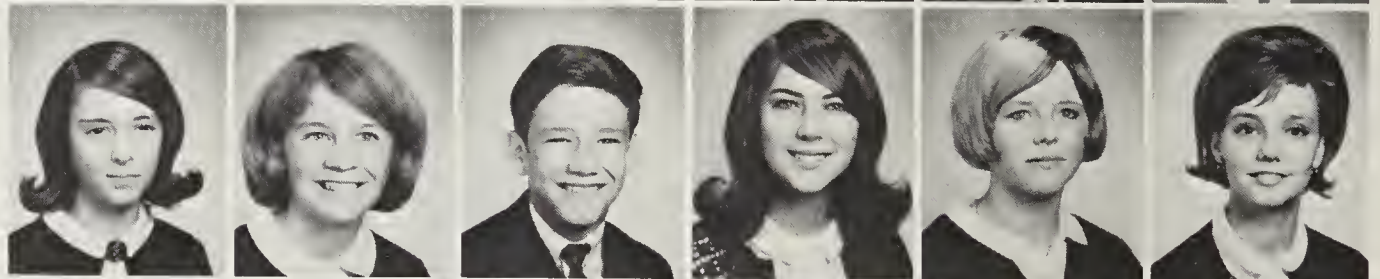

Grover Burtney  
Judy Burton  
Ray Butley  
Gaylor Callahan  
Lisa Cannada  
Louise Carr

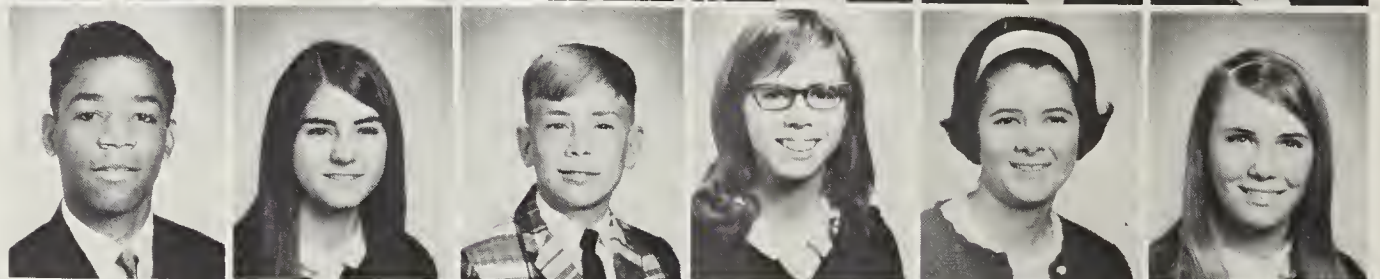

Adrienne Carroll  
James Carter  
Jim Carter  
Warren Carter  
Ernest Castleberry  
Darlene Cates

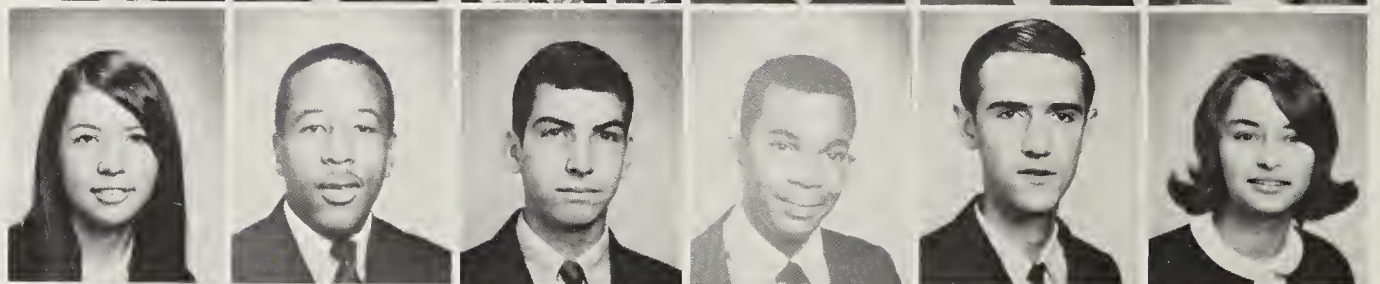

Sue Cates  
David Chadwick  
Gary Champion  
Greg Chenoweth  
Linda Christian  
Carolle Clark

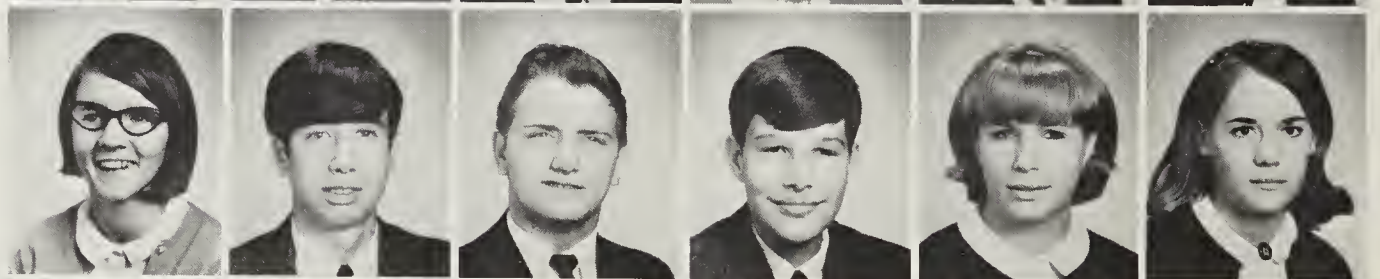

Cathy Clark  
Ralph Clayton  
Joyce Clement  
Jeanne Clifford  
Bobby Coates  
Linda Coclough



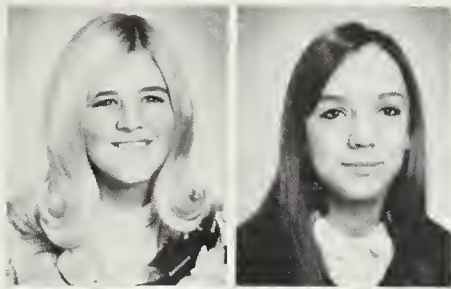

Jan Cole  
Martha Cole

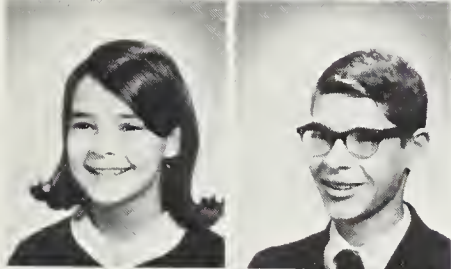

Suzi Coleman  
David Colvard

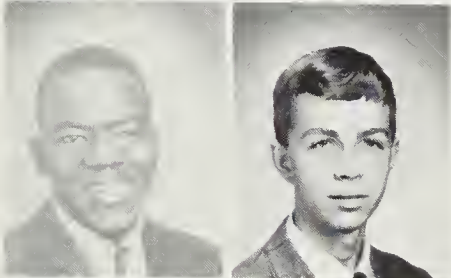

Larry Colvin  
Kim Coman



Barney Cook  
Patsy Cook



Don Cooke  
Anita Cooper

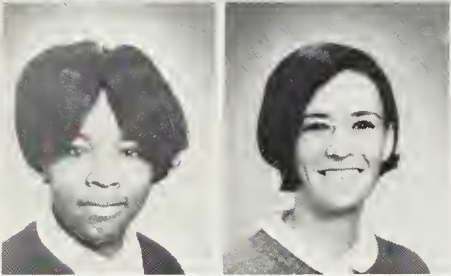

Carletta Cooper  
Gay Cooper



Larry Cooper  
Phillip Cooper



Football tag sales



Betty Cotten  
Jamie Couch

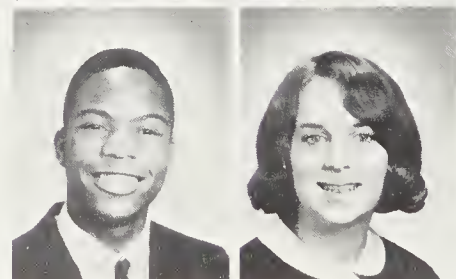

Jessie Covington  
Lynne Cowan

To benefit the class.

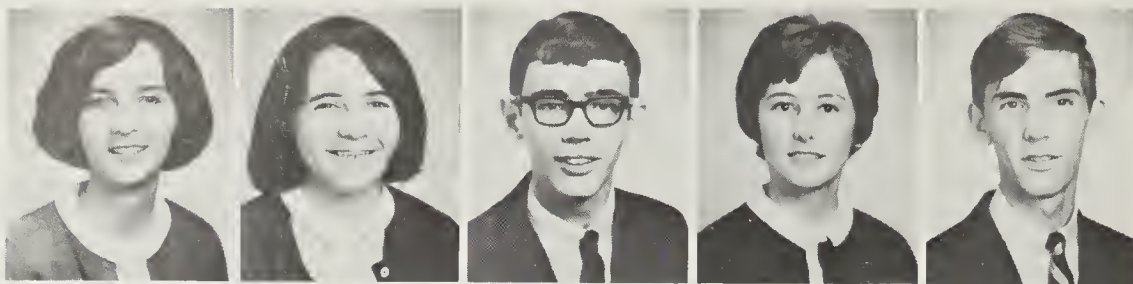

Andrea Crews  
Harriet Crissey  
A. G. Crockett  
Kay Cruse  
Mike Crutchfield

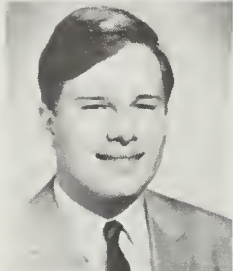

Henry Cuningham



Beth Cushman



Linda Daniel



Estelle Davis

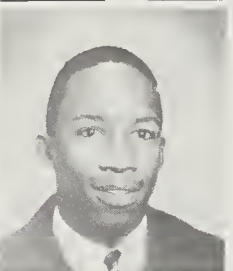

Lawrence Davis



Lena Davis



Tommy Ferrell, Chuck Lloyd



Ronnie Davis  
 Sue Davis  
 Vanda Davis  
 Janice Dawson  
 Vickie Day  
 Lonnie Dean

Dottie deBruyne  
 Debbie Dempsey  
 Pam Dennis  
 Luther Dickerson  
 Tony Dickerson  
 Kathy Dillon

Marilyn Dixson  
 Breanston Doakes  
 Sonny Dowdy  
 Marian Draughon  
 Sheila Draughon  
 Drew Dressler

Lonzie Driver  
 Shawlyn Dunn  
 Mary Dwiggins  
 Dale Edgerton  
 Brenda Edwards  
 Marie Edwards

Barbara Elliott  
 Bruce Elliot  
 Gay Ellis  
 Pam Emory  
 Brenda Ennis  
 David Ennis

Eddie Falcone  
 Freddy Falzone  
 James Farantatos  
 Betty Farrell  
 John Faucette  
 Johnny Ferguson

Tommy Ferrell  
 Bonita Fisher  
 Sarah Flagler  
 Jerry Flake  
 Mary Lu Flowers  
 Karen Fonville

Challenges begin to form . . .

# A unified spirit . . .



Pam Freeman  
David Fritz  
Gina Fulbright  
John Galifianakis  
Ann Gallie  
Beverly Garrett

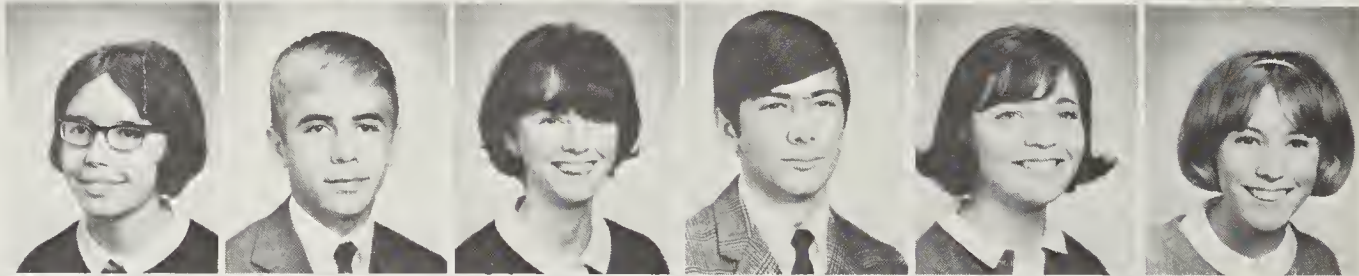

Pam Gary  
Randy Gaster  
Pam Gates  
Bobby Goodwin  
Donna Gordon  
Karen Gore



Rhonda Gore  
Norman Gossett  
Bonnie Gray  
Dottie Gray  
Robbins Gray  
Janet Greenberg

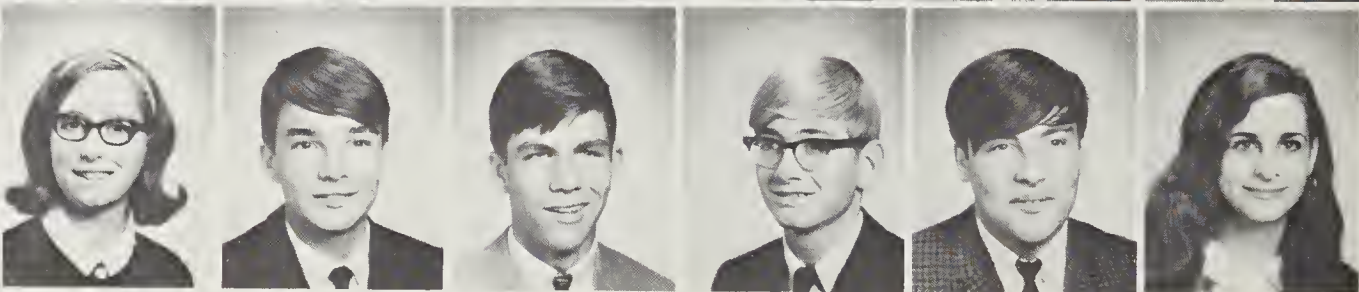

Betsy Greene  
Billy Greer  
Bruce Gregory  
Kendrick Grimes  
Stewart Gunter  
Lindy Guttman

Cindy Haley  
Bill Hall  
Bly Hall  
Cynthia Hall  
Eyvonne Hall  
Roger Hall



Charles Hamilton  
Debra Hamm  
Liz Hanks  
Doug Harmon  
Gene Harrell  
Don Harris

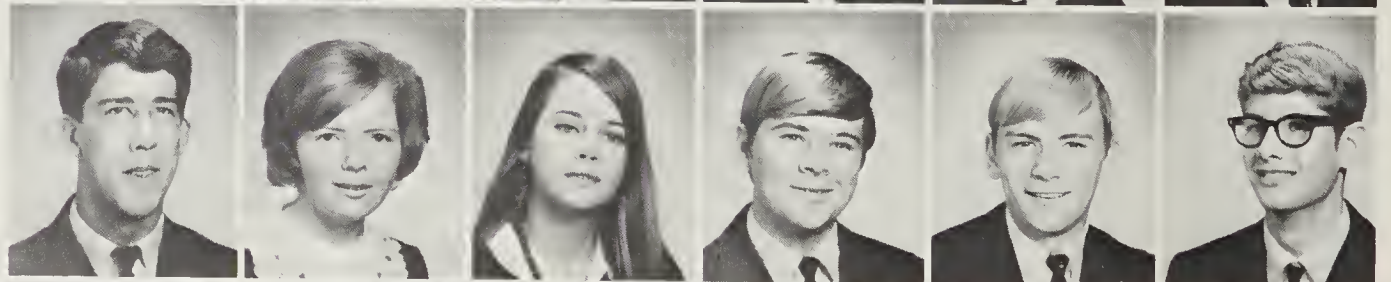

Gloria Harris  
Carolyn Harrison  
Floyd Harvey  
Sherron Harward  
Sherry Hawley  
Lynne Hayes







Vickie Hayes  
 David Hesse  
 Teddie Jo Hester  
 Woody Hewitt  
 Anthony Hicks  
 Brenda Hicks

Carolyn Hicks  
 Malissa High  
 Virginia Hill  
 Judy Hilliard  
 Kathy Hilliard  
 Wesley Hilliard

Mike Hinson  
 Sammy Hinson  
 Ava Hinton  
 Johnny Hintz  
 Ben Hobgood  
 Nancy Holleman

## First represented by the fall festival.

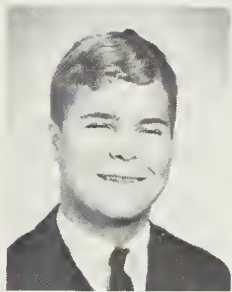

Art Holmes



Jane Holsclaw



Jackie Holt



David Honeycutt



JAN COLE, sophomore Homecoming Representative



Gene Harrell



Martha Honeycutt  
 Patricia Horne  
 Wanda Horne  
 Riek Howard  
 Jean Howell  
 Larry Howie

Lynne Howerton  
 Tommy Hudson  
 Wanda Hudson  
 Mark Hunt  
 Gloria Husketh  
 Teresa Hurst

Mike Hyder  
 Phil Inscoc  
 Marie Irwin  
 Janet Ivey  
 Judy Ivey  
 Mildred Jackson

Gary James  
Roslyn Jefferies  
Archie Johnson  
Janice Johnson  
Kathy Johnson  
Laura Johnson

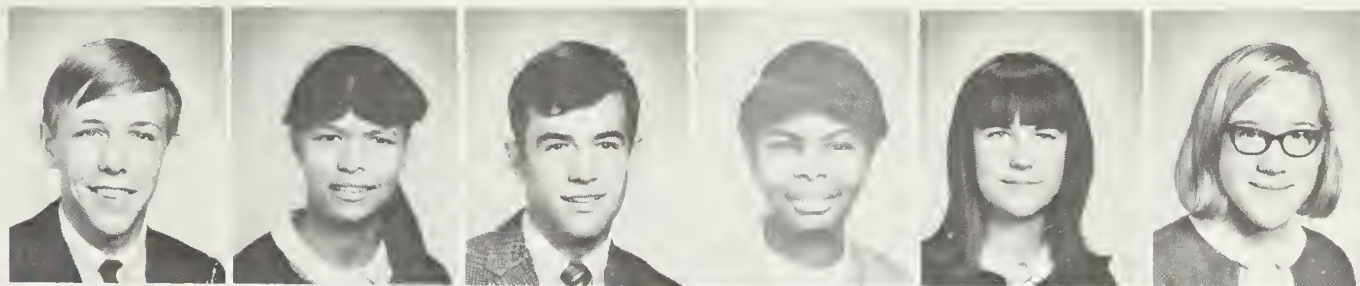

Al Jones  
Kathie Jones  
Hannah Jones  
Joy Jones  
Pamela Jones  
Patti Jones

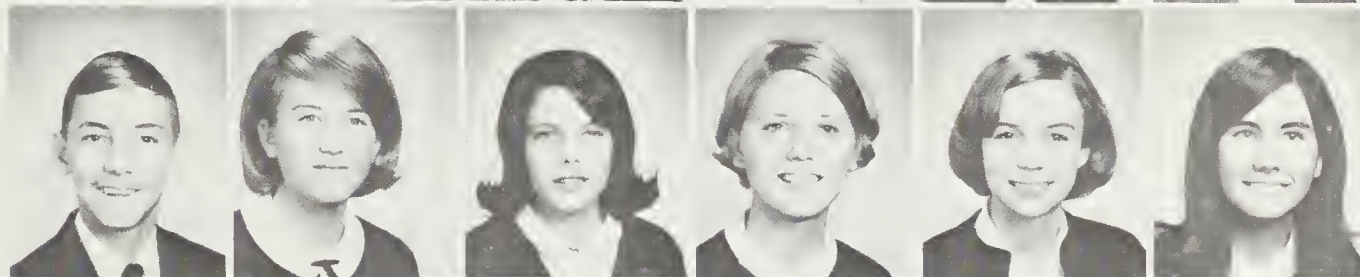

Stephanie Jones  
Wayne Jones  
Mike Kelly  
Steve Kerchkoff  
Bobby Kimbell  
Phyllis King

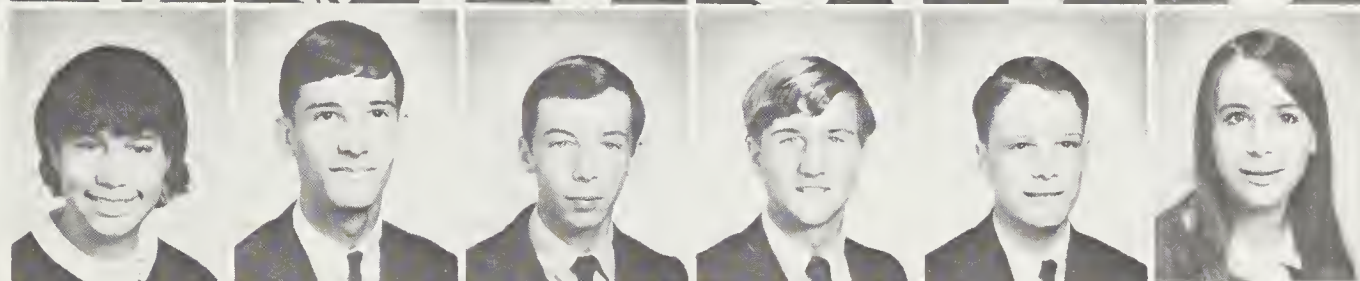

Maurice King  
Susan King  
Paul Kiser  
Harriet Knight  
Irvin Knight  
Andrea Kubachko



## Individual realization . . .

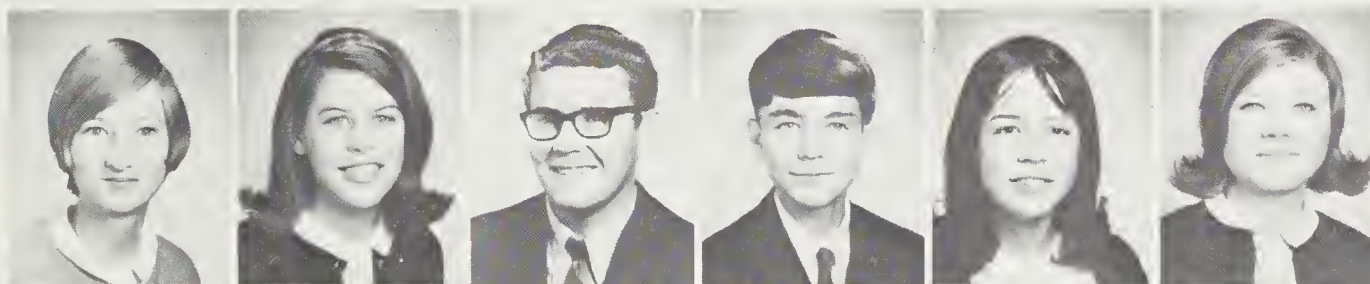

Linda Lacy  
Cindy Ladd  
Gregg Ladd  
Glenn Lampley  
Susan Langlois  
Marsha La Pant



Meg Larrabee  
Joe Latta  
Claiborne Lawrence  
Paula Lee  
Kathy Leesnitzer  
Diane Leich



Chuck Lloyd  
Lesley Loftis  
Bubba Long  
Bruce Long  
Georgiana Lougee  
Lester Love



Geometry

# Shared knowledge and practical application . . .



Joy Lovette  
 Lewis Lyndon  
 Linda Lynn  
 Jones Lyon  
 Ray Malmquist  
 Steve Mangum

Jon Mann  
 Joan Manning  
 Mark Margolis  
 Tem Marks  
 Holly Marlow  
 Tom Marshall

Emma Martin  
 George Martindale  
 Clydia Mathews  
 Ken McBride  
 David McBroom  
 Debbie McCall

Anne McCarthy  
 Ricky McClees  
 Margo McCormick  
 Jean McFarland  
 Gail McIvor  
 Casey McKinney

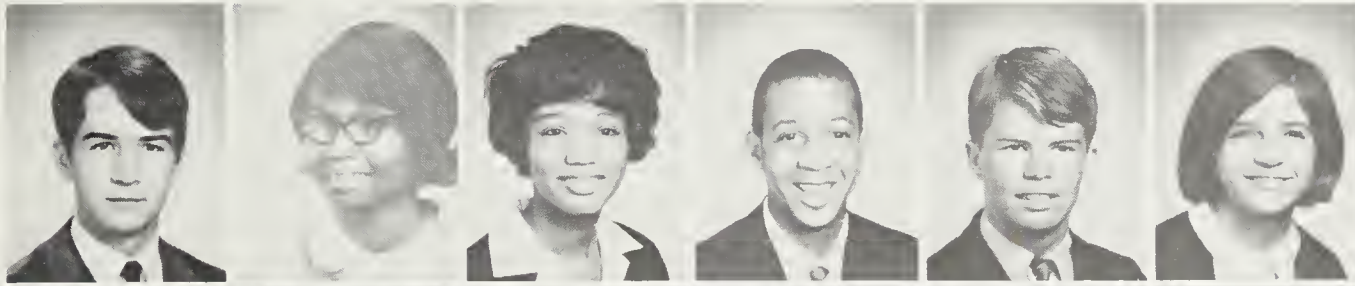

David McLeod  
Kathy McLeod  
Michele McRae  
Willy Meband  
Louis Medley  
Pat Medlin

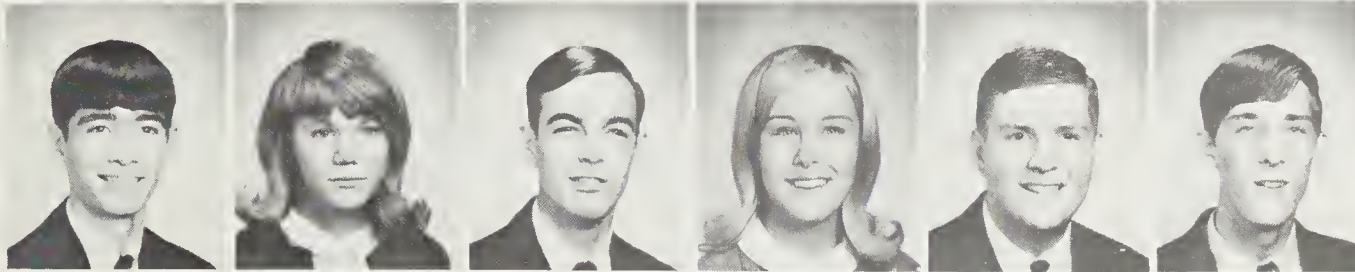

Steve Medlin  
Linda Meeler  
Charles Melvin  
Gayley Middleton  
Joe Miller  
Randy Minnotte

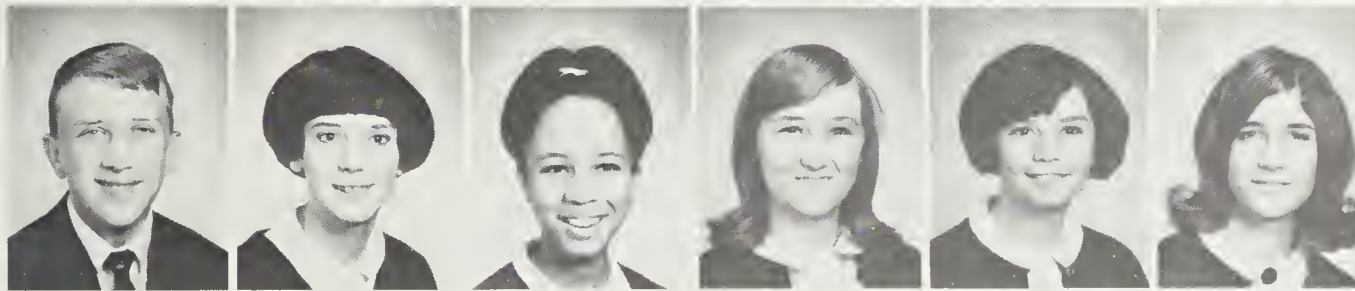

Mark Mobley  
Esther Moody  
Debbie Moore  
Elizabeth Moore  
Loretta Moore  
Mary Moore

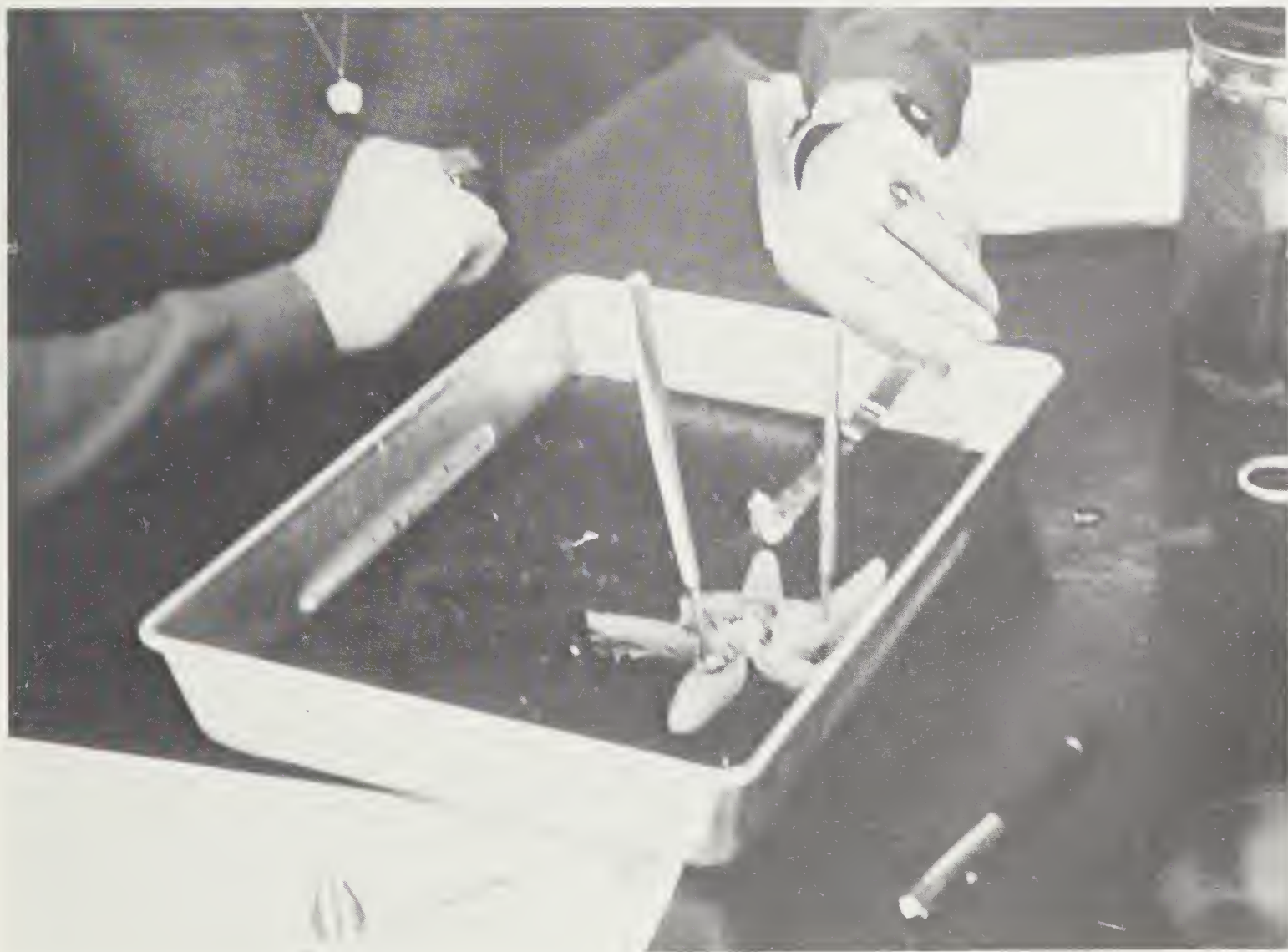

Biology 1



Mike Moore  
Robin Moore  
Debbie Moores  
Jan Morris  
Janet Morris  
Tommy Morris

Sandy Moulton  
Phil Nash  
Wendy Nance  
Teresa Neal  
Kit Nelson  
Sandi Nelson

Le Newsom  
Marylin Newton  
Robert Nichols  
Noell Nicholson  
Sammy Nifong  
Brad Norman

Jenny Nygard  
Mary O'Briant  
Joan Oldham  
Steve Olsen  
Debbie O'Mary  
Cissy O'Neal

## Motivate the student to attempt . . .

Dinah O'Neal  
Ken O'Neal  
Steve O'Neal  
Kitty O'Shea  
Kent Overby  
Diane Owen

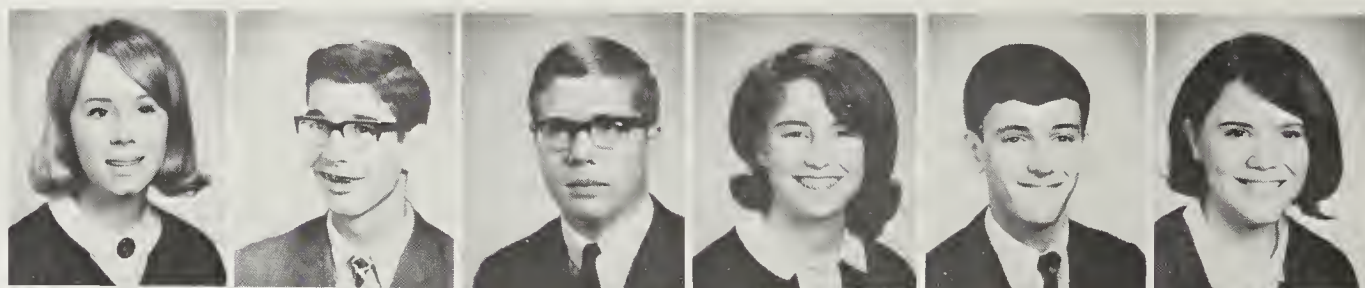

Mike Oxford  
Cathy Pannell  
Sharon Parks  
Tommy Parsons  
Barbara Paschall  
Jane Patrick

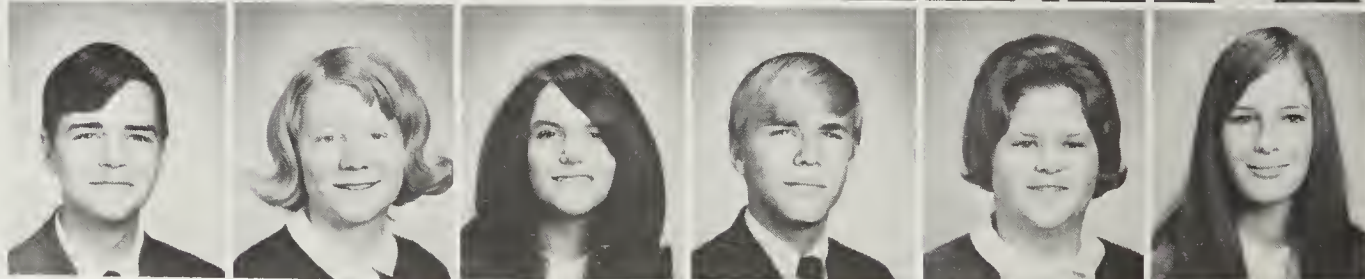

Barney Peach  
Terry Pearce  
Patricia Peddy  
Laurie Peed  
Pat Penny  
Julianne Perry





Jean Phillips  
Nan Phillips  
Billy Pittman



Danny Planck  
Carol Poe  
Beth Pollard



Donna Pollard  
Deborah Poole  
Maria Porter

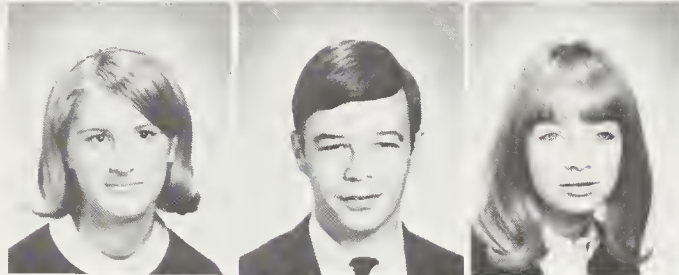

Mary Portwood  
Jimmy Powell  
Anne Preslar

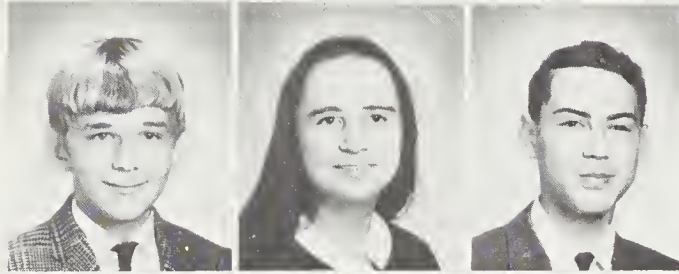

Pete Preston  
Joyce Price  
Ried Proctor

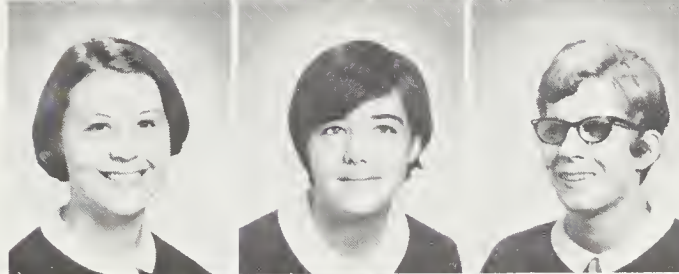

Becky Purcell  
Marti Purcell  
Chris Quakenbush

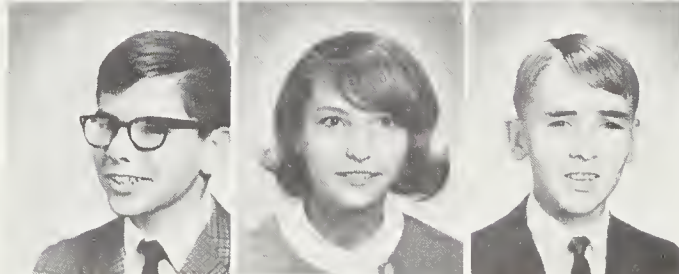

Rex Quinn  
Sue Radford  
Glenn Rambeaut

To understand himself . . .

Gay Cooper



Gary Bowes

Burnes Ray



Charles Ray

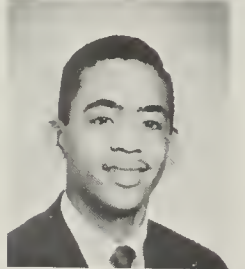

Paula Ray



Sarah Reaves



Mike Redmond

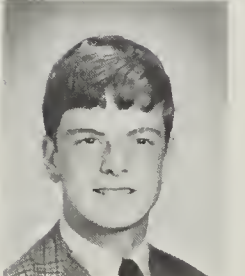

Kathy Reynolds

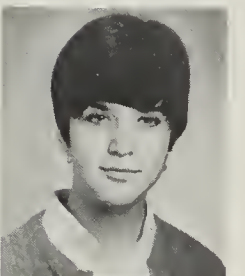

Margaret Rhoads







Ricki Rich  
 Rosalie Rich  
 Sandra Rigsbee  
 Sandy Rilcy  
 Marilyn Rives  
 Debbic Robinson

Robby Robinson  
 De Witt Rogers  
 Steve Rose  
 Bobby Ross  
 Joyce Rudd  
 Susan Rudd

Sally Rudow  
 David Russ  
 Clifford Rutledge  
 Tommy Sanford  
 Elaine Scarborough  
 Don Schiltz

Jane Scott  
 Mike Scott  
 Mike Senter  
 Chip Shaw  
 Charles Shepherd  
 Ken Shipp

Kaye Sherman  
 Rita Sherman  
 Miriam Silva  
 Gypsy Simmons  
 Jeff Simmons  
 Marsha Sineath

In serious preparation . . .

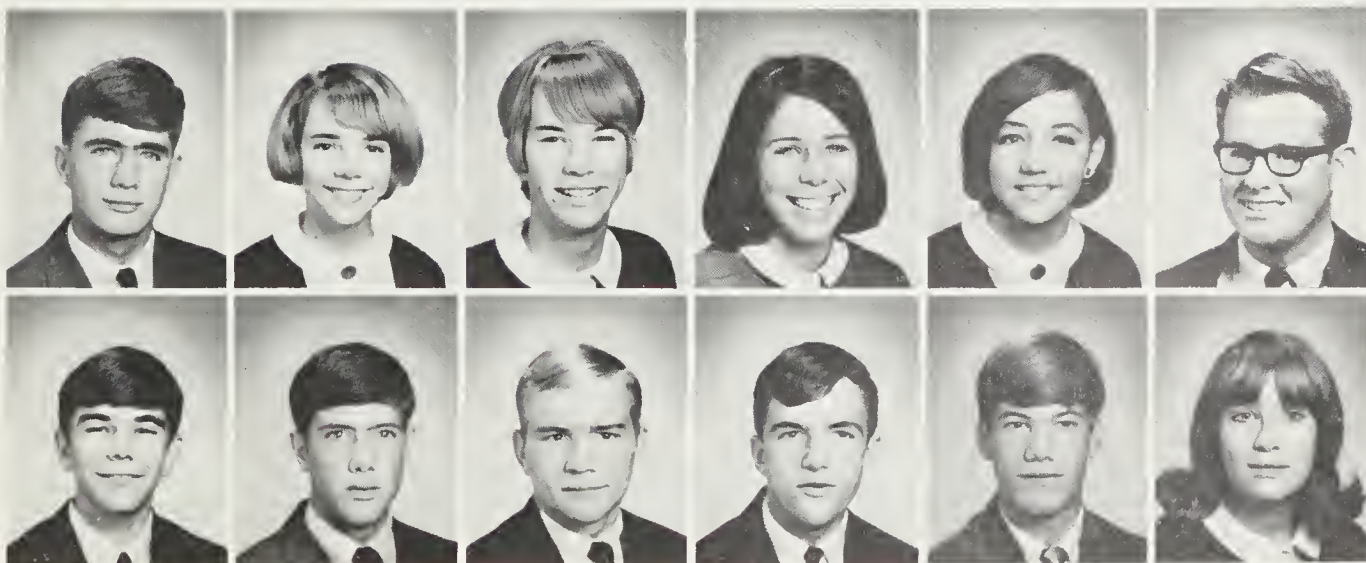

Macon Singletary  
 Anne Sloan  
 Alice Smith  
 Helen Smith  
 Jacque Smith  
 Steve Smith

Ricky Soles  
 Mat Spach  
 Steve Spain  
 Arnold Spell  
 Kim Stanford  
 Anna Marie Stephenson

# And thoughtful anticipation . . .

Ellen Stone  
Patsy Sugg  
Donna Suggs  
Brenda Swain  
Larry Talley  
Barbara Tate

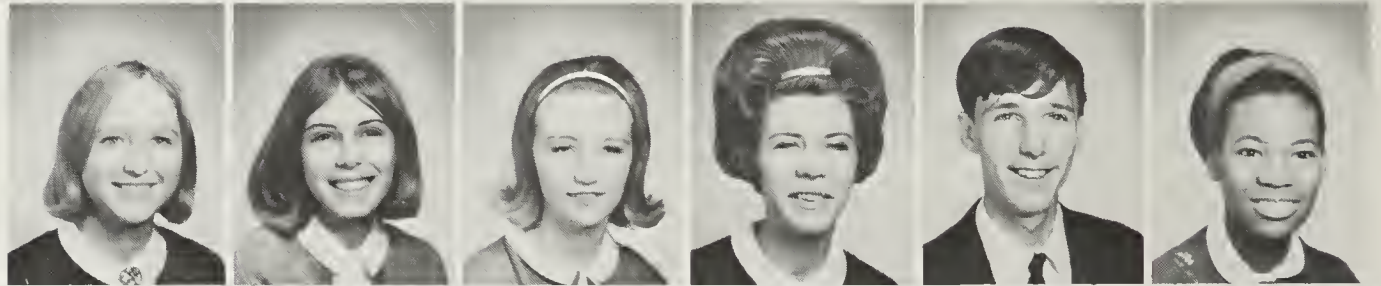

Vance Taylor  
Fran Thew  
Leon Thomas  
Debbie Thompson  
Gwendolyn Thornton  
Roland Thornton

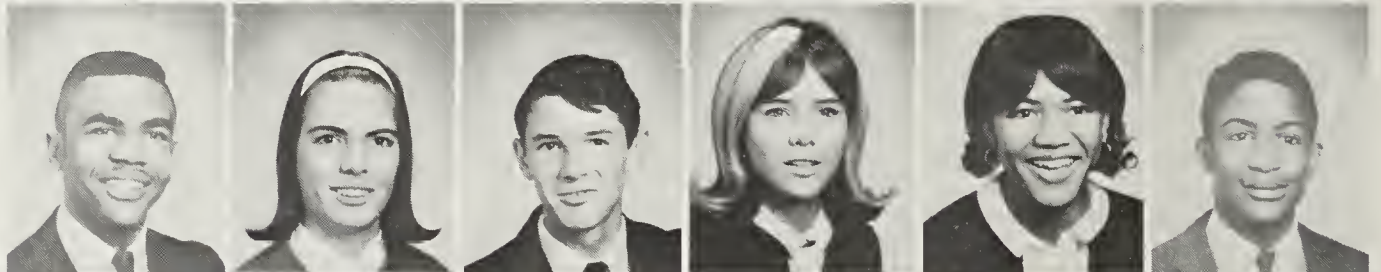

Linda Tilley  
Tommie Tilley  
Alfonza Timberlake  
Ann Torbert  
Linda Trice  
Vivian Trice



Bo Truelove  
Demetria Tsantes  
Patricia Tunstall  
Greg Turnage  
Yolanda Umstead  
Cookie Underwood

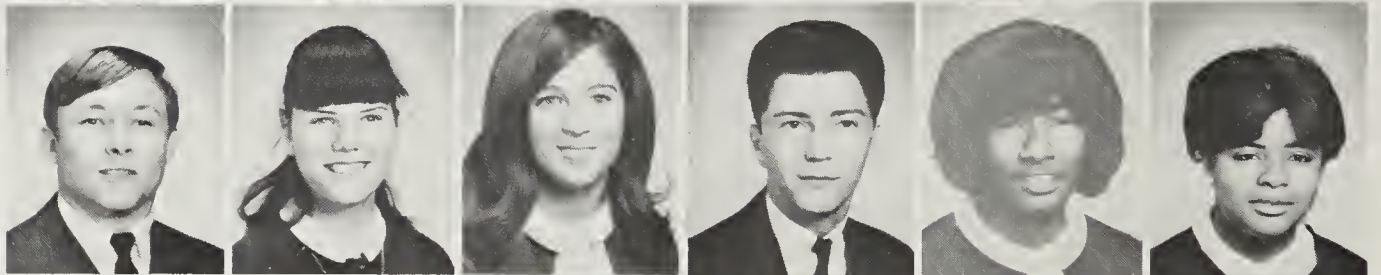

Jan Upchurch  
Sarah Upchurch  
Stanley Upchurch  
Peppe Utley  
Carol Valencia  
Tony Walker

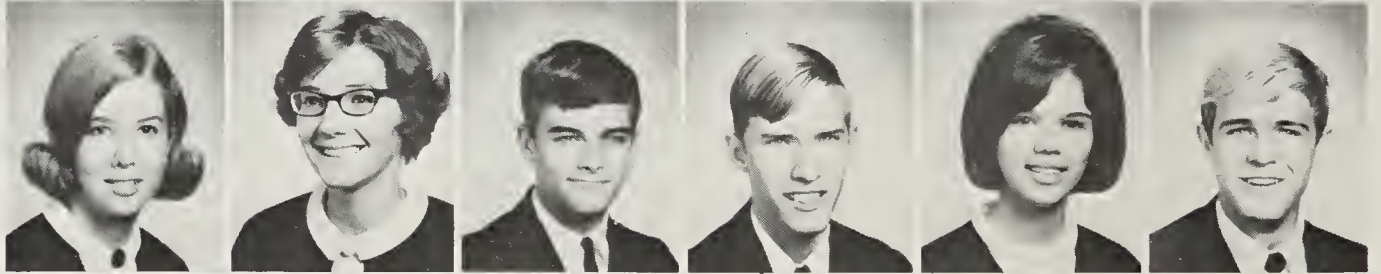

Pat Wallace  
Mike Walton  
Claudia Ward  
Donna Ward  
Cindy Warren  
Jimmy Warren

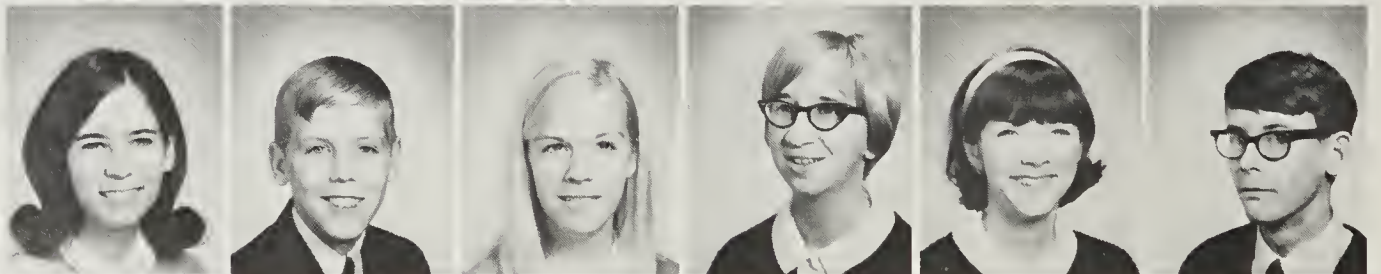

Donna Warshauer  
Susan Waters  
Burt Watkins  
James Watkins  
Mike Watson  
Steve Watson

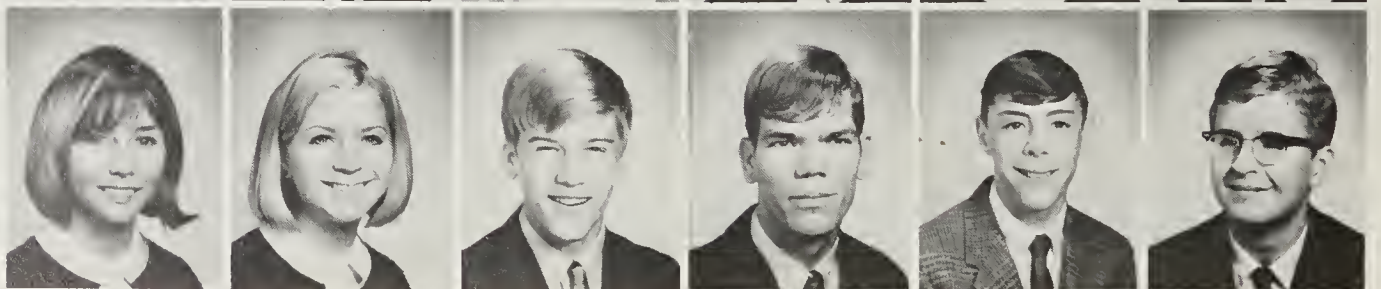

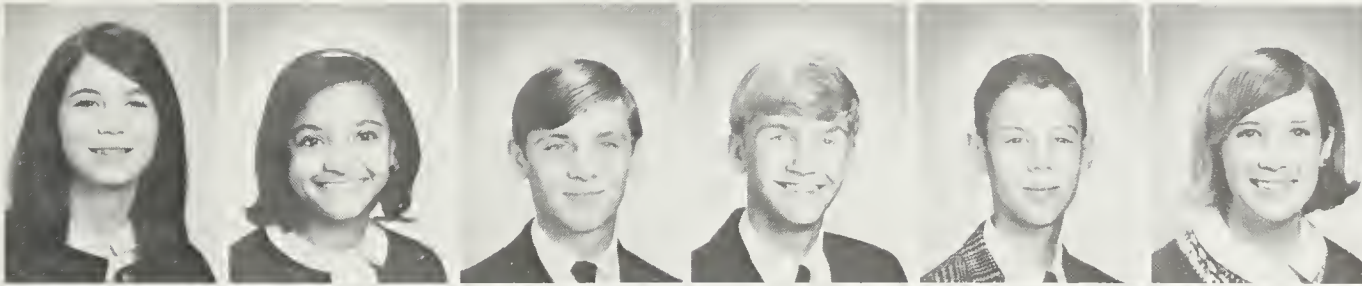

Barbara Weaver  
Denise Weaver  
Mike Weaver  
Doug Wenzel  
Ken Wetherington  
Cindy Wheeler

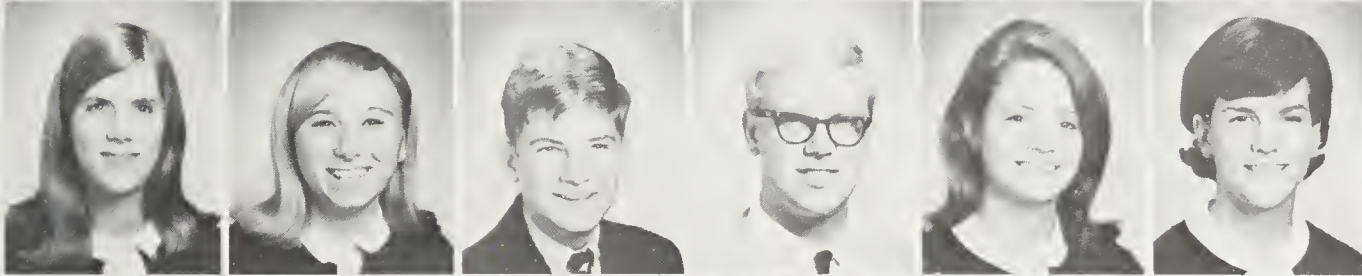

Kay Wheeler  
Jennifer Whitehead  
Lannie Whitener  
Dan Wilkinson  
Melinda Wilkinson  
Liza Willets



Phyllis Williams  
Marie Willis  
Debby Wilson  
Kathy Wilson  
Laurie Wilson  
Mike Wilson

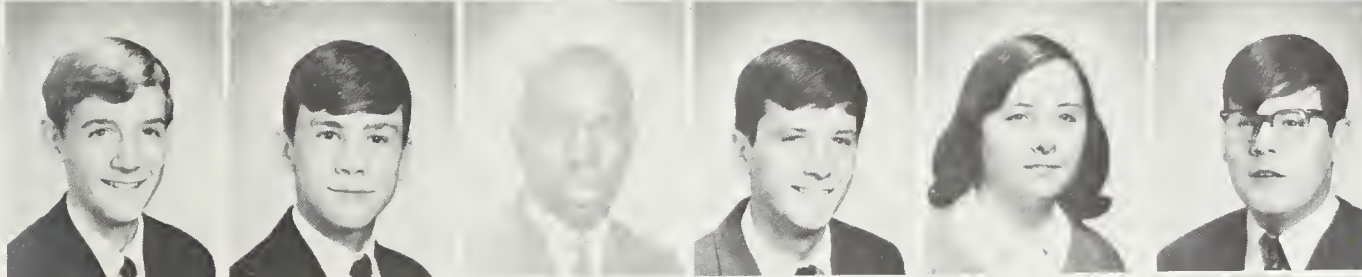

Ricky Wilson  
Bill Wilson  
Preston Wilson  
Vic Witt  
Arlene Woodall  
Carter Wrenn

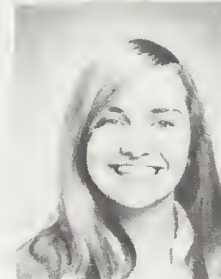

Aleecia Young



Of the  
years that  
will follow.





# organizations



**ENGINEERS CLUB**

Engineers Club activities include the appearances of various speakers, the practical application of the theory of surveying, and the annual banquet on Dec. 14.

- David Colvard
- Bill Craig
- George Crane
- Tommy Cranford—sec./treas.
- John Elkins—pres.
- Jerry Flake
- Mike Fletcher
- Doug Griffin vice-president
- Van Hall
- Woody Hewitt
- Nicky Knickerbocker
- Wayne Lewis
- Louis Medley
- Ricky Miller
- Danny Morgan
- Tim Oates
- Jim Sharpe
- David Sprague
- Donald F. Burgin, advisor

John Elkins—president, David Sprague

Surveying

## Exploring the principles of





## CHEMISTRY II

Chem II students arrive at school at 7:45 every morning to the booming sound of "Close that door!" and the smell of chemicals soon pervades the halls. Teacher, Mr. Bernard Toan, returned last fall from a year's stay in England, where he was replacing Mr. John Davey.

Jim Berry  
 Mike Blalock  
 Arnold Bragg  
 Edgar Carr  
 William Coffin  
 Carl Dawson  
 Bob Dickens  
 Randy Dixson  
 Arthur Fritz  
 Arthur Gordan  
 Phyllis Jones  
 Ed Kanoy  
 Jimmy King  
 Billy McDonald  
 Carolyn Mold  
 Wayne Starnes  
 Carlos Umstead  
 Shirley Watkins  
 John Wells  
 Don Wheless  
 Scott Wilkinson  
 Dan Wishnietsky

Lab

engineering, the complexities of chemistry,



Billy McDonald

# the ordered systems of mathematics . . .



Club Meeting

## MATH CLUB

Math Club members participate in several field trips this year, including ones to the Bell Telephone Company and to the Research Triangle. David Atkins, Steven Barker, Arnold Bragg, Jerry Branch, Macke Bynum, Tula Cahoon, George Ceres, Cathie Clark, David Corvard, George Crane, Tommy Cranford, Carole Eisenburg—Chaplain, Judith Fein, Jerry Flake, Bruce Frail, Arthur Fritz, Arthur Gordon, Sandy Gordon, Mayme Kay Hampton, Virginia Hill, Dianna Jones—secretary, Ed Kanoy, Woody Kinney, Wayne Lewis, Beverly McCraw, Bob Moore—president, Steve Olsen, Randy Peacock, Harman Poole, Raymond Ray, Bettie Nelle Ricca, Eddie Rowe, Gretchen Sampson, Brenda Simmons, Vincent Lorgi, Leonard Stewell, John Synan, Freddie Tippett, Ken Underwood—treasurer, Dan Wishnietsky—president, Robert Wash, Shirley Watlins, Denise Weaver, Don Wheless, David Wilson, Mr. Vincent O'Shea—advisor.

Math Club



Dan Wishnietsky—president





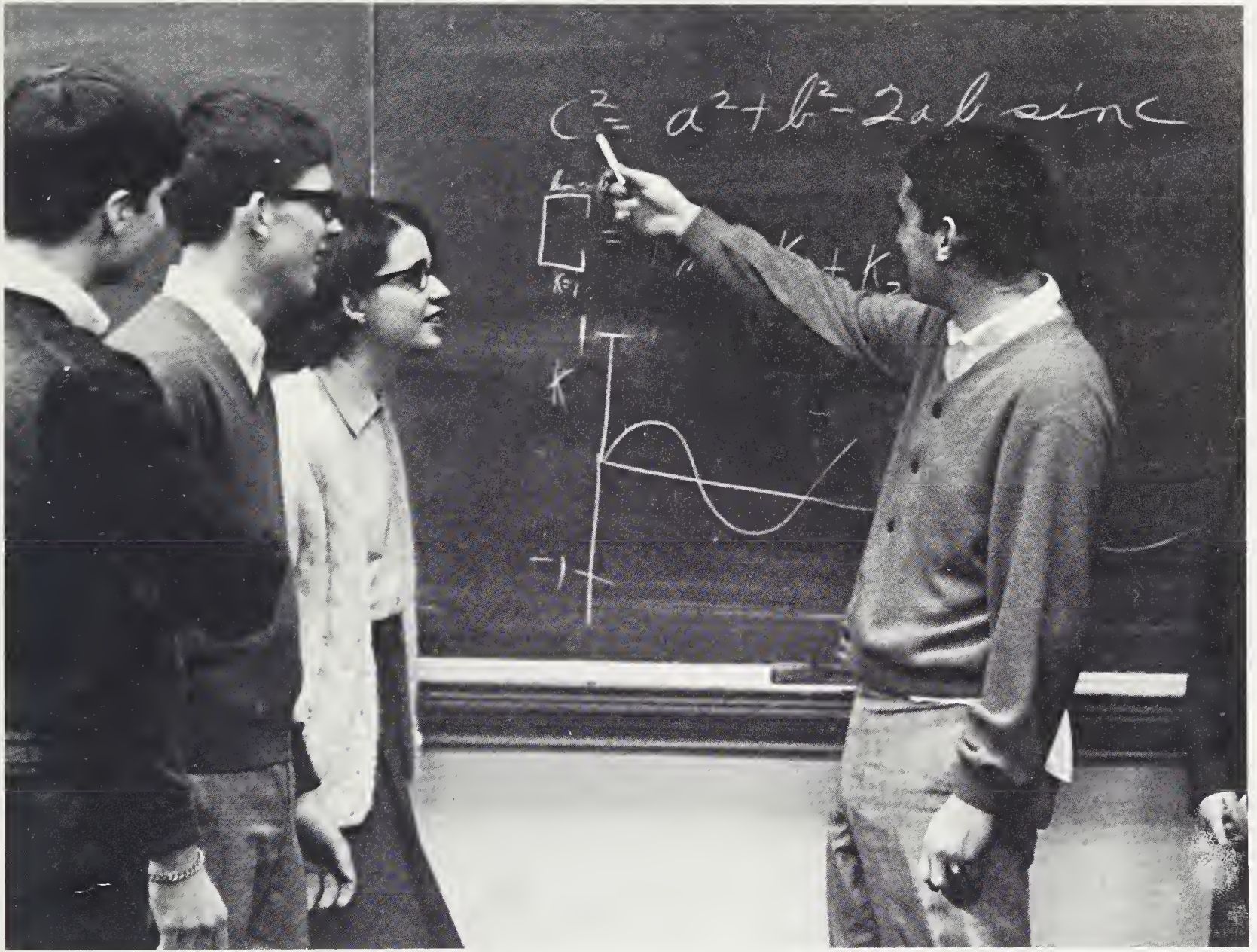

Dan Wishnietsky – president

Mu Alpha Theta

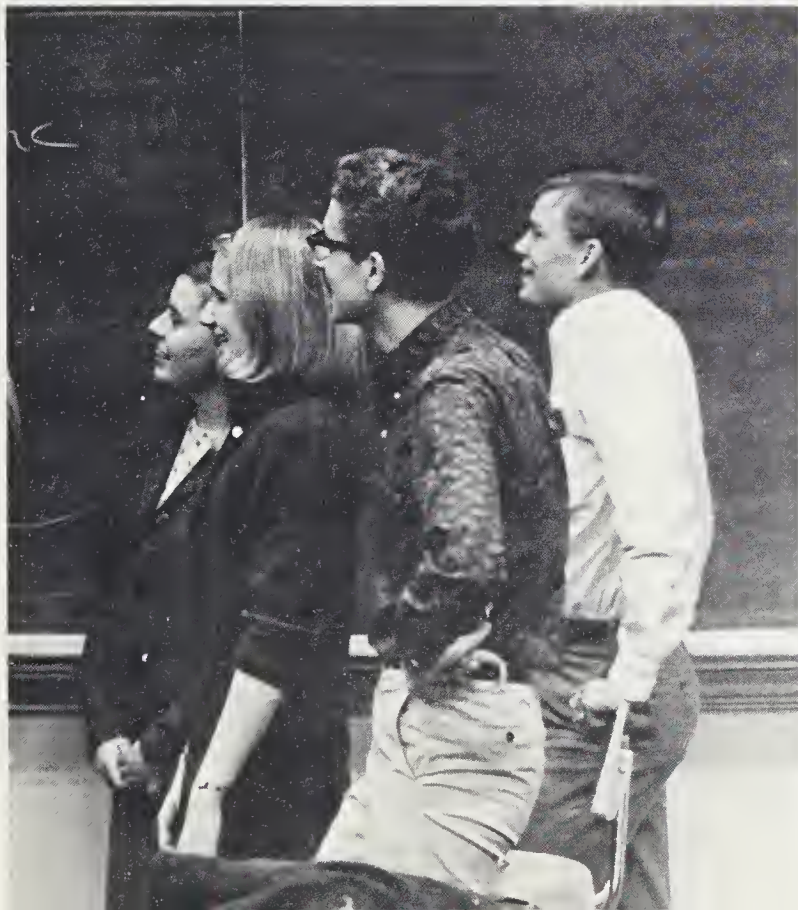

leads to new  
discoveries.

**MATH NATIONAL HONOR SOCIETY**

- Arnold Bragg
- Mayme Kay Hampton
- Dianna Jones
- Beverly McCraw
- Bob Moore
- Ken Underwood
- Don Wheless
- Dan Wishnietsky



Future Business Leaders of America

## Future opportunities widened by preparation . . .

FBLA

FBLA members include a Christmas party in their yearly agenda.

Jo Ann Bivins, Anne Cheek—treasurer, Marsha Durham, Cathy Ferrel, Debbie Fonville, Alice Girvin—vice-president, Marsha Hale, Van Hall, Sharon Johnson, Teresa Kirk—secretary, Jo Ann Little, Jill Sanders, Pam Shuler—president, Gail Stone.



FBLA officers



F.H.A. meeting



Lenna Graepel—president

## in the realms of business, homemaking,

### F.H.A.

Dressing dolls for the Salvation Army, giving a Christmas party for the Methodist Retirement Home, and hearing guest speakers are among the activities of the F.H.A. club this year.

Susan Allen  
 Marie Booth  
 Beverly Chance—vice-pres.  
 Debbie Clark  
 Patricia Davis  
 Diane Flake  
 Lenna Graepel—pres.  
 Eyvonne Hall  
 Linda Hamlet  
 Mayme Kay Hampton—treas.  
 Susan Howell  
 Teresa Hurst  
 Becky Inscoe  
 Lois James  
 Mary Lou Johnson  
 Debbie McCall  
 Elizabeth Moore  
 Marsha Morris  
 Betsy Pearson  
 Deborah Ray—sec.  
 Cassandra Simmons  
 Gypsy Simmons

# teaching . . .

## FUTURE TEACHERS OF AMERICA

Future teachers use Durham High faculty as source of information on the teaching profession.

Carole Eisenberg  
Betty Fuller  
Anne Hall  
Elizabeth Hall  
Judy Ivey  
Jean Long  
Ann McCarthy  
Sandy Moulton—treas.  
Mary Nichols—sec.  
Sandy Trapp—pres.  
Jo Ann Upchurch  
Ann Woods—vice-pres.



Carole Eisenburg, Sandy Tapp, Anne Hall

Sandy Morris, Jean Long





Am-Cot meeting

## and medical careers . . . chosen professions.

### AM-COTS

Am-Cots learn about various medical careers by means of field trips and guest speakers.

Delores Burke  
Iowana Chandler  
Cheryl Couch  
Mary Margaret Cowan  
George Glasson  
Marie Glosson  
Gloria Harris  
Carol Hodge  
Norma Love—Vice President  
Amy Lovett  
Karen Mabe  
Cynthia Miller—President  
Robert Newsome

Steve Oisen  
Alice Porterfield  
Marti Purcell  
Bettie Nelle Ricca  
Donna Rigsbee  
Sally Rudow  
Gale Shallenberger—Secretary  
Brenda Simmons  
Nell Umstead  
Robbie Wash  
Jan Whitfield—Treasurer  
Brenda Wilson  
Mrs. Clara Rather—Advisor



Debby Bass, Pam Yates



Toni Sumpter

## On-the-job experience, community service . . .

### COOPERATIVE OFFICE PRACTICE

COP members send Christmas cards to soldiers in Vietnam, attend spring employer-employee banquet and decorate a display window.

Debby Bass  
 Wanda Bullock  
 Linda Couch  
 Eileen Eaton  
 Miriam Elliott  
 Shirley Evans  
 Sandra Farrell  
 Marsha Hocutt  
 Bobbie Knight - Vice President  
 Kathrine Lemons  
 Dee Miller  
 Linda Paschall  
 Barbara Poole  
 Connie Rigsbee - Secretary  
 Vicky Riley  
 Toni Sumpter  
 Debby Wall  
 Donna Whitley - President  
 Marsha Wilborn  
 Dianne Wilson  
 Pamela Yates  
 Terry Young - Treasurer  
 Dierdra Whitaker - Advisor



Classwork



Classroom study

DECA

DE students learn about marketing, merchandising, and management—each aiming toward a specific career. Mrs. Dorothy Turner—advisor, Thomas Austin, Beth Sherron—assist., sec.-treas., Rosa Brewer, Bob Carter, Susan Woodlief, Jackie Fowler, Herky Griffith, Carl Hogan, Tommy Jones, Darlene King, Patsy King, David Lasater, Beryl Moody, David Moody-pres., Alan Myers, John Neal—parliamentarian, Robert Noah—historian, Eddie Oldham, Richard Porter, Archie Stubblefield, Penny Tilley, Nancy Turner—vice-pres., Janice Vickers—sec.-treas., Wanda Green, Wanda Wilson, Pat Wright.



Nancy Turner—D.E. Sweetheart



On-the-job training

COP and DE projects.

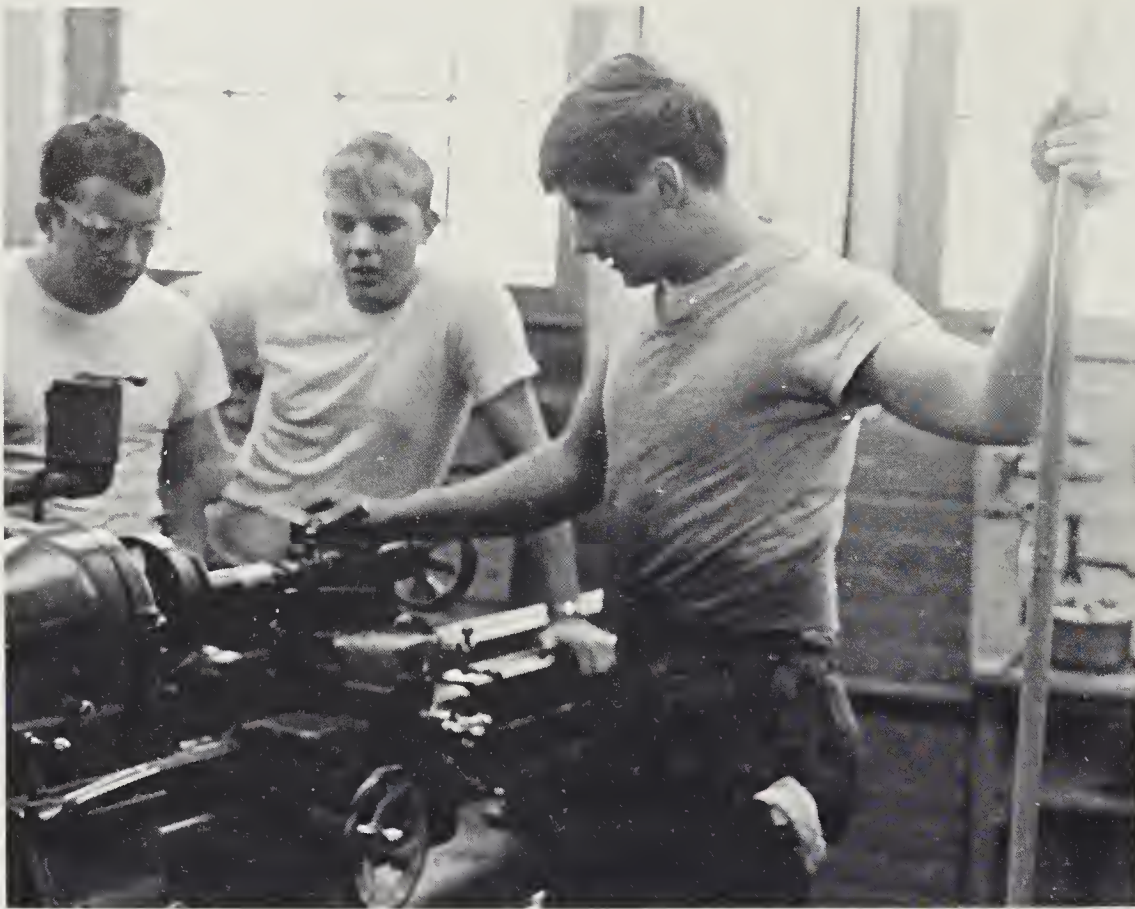

Machine Shop

## Tomorrow's architects . . .



Electronics



Mr. Tulloch

### **AUTO MECHANICS**

Tony Lopez  
 President—Benji Cannada  
 Secretary—Danny Best

### **AUTO MECHANICS**

Tony Lopez  
 Pres. and Secretary—Travis Clements  
 2nd and 3rd Year Electronics  
 F. E. Southerland

President—Herbert Dalton, Jr.  
 Vice-Pres.—Jack Stubblefield  
 2nd Vice-Pres.—George Moores  
 Secretary—Ray Beam

Treasurer—John Weatherspoon  
 Parliamentarian—Gerald Melton  
 Recorder—Chuck Mitchell

President—Mack Lawson  
 1st Vice-Pres.—Danny Morgan  
 Secretary—Wayne Burrage

Treasurer—B. W. Phillips  
 Parliamentarian—Steve Davies  
 Recorder—David Hummer



**MACHINE SHOP VICA**

Robert R. Tulloch  
President—Robert L. Ray  
1st Vice-Pres.—Ryland P. Knott  
2nd Vice-Pres.—Larry Holleman  
Secretary—Willard Brown  
Treasurer—Billy Wentz  
Reporter—Dana Lewis  
Parliamentarian—Eugene Moser

**ELECTRONICS II**

W. B. Page  
President—Bill Craig  
Vice-Pres.—Fred Quesenberry  
Secretary—Dennis Denton  
Treasurer—Dana Saunders  
Reporter—Bill Gilliam  
Parliamentarian—Mike Clayton

**GRAPHICS**

Jimmie Turner  
President—Mary Isenhart  
Vice-Pres.—Daphne Weeks  
Treasurer—Lynne Green  
Editor—Ethel Davis  
President—Fred Stephens  
Vice-Pres.—Bobby Eason  
Secretary—Bonnie Ketner  
Treasurer—Jeanie Phillips  
Editor—Jim Kennedy

**COSMETOLOGY**

Mrs. Georgia Rogers—Mrs. Classie Brown  
President—Linda Emmett  
Secretary—Tracy Walters  
Treasurer—Barbara Turner  
Editor—Carol Miller  
President—Elaine Evans  
Treasurer—Sandra Hall  
Secretary—Sue Woodell  
Vice-Pres.—Patsy Dennis



Electronics

electricians, mechanics . . .

Electronics—State Fair



**DRAFTING I**

James N. Turner  
President—Lin Riley  
Vice President—Keith Craig  
Secretary—Charlotte Davis  
President—Bill Coman  
Vice President—Ralph Keaton  
Treasurer—Alex Tanford  
Secretary—Tim Upchurch

**DRAFTING II**

Robert R. Tulloch  
President—George Crane  
1st Vice President—Dickey Henderson

2nd Vice President—Wink Minor  
Secretary—Larry Sherman  
Treasurer—Dale Lockamy

**CARPENTRY**

Milton Wethington  
President—Gary Jacobs  
1st Vice President—Robert Harris  
2nd Vice President—Johnny Godd  
Secretary—Brent Riley  
Treasurer—Johnny Jordon  
Editor—James Kea

**ICT**

Worthy Absalom  
President—Doug Bivins  
Vice President—Bill Rich  
Treasurer—Gwyn Temple  
Secretary—Betty Ross



Auto Mechanics

beauticians are trained in VICA classes.



Auto Mechanics



Drafting



ICT—Mr. Absalom

Carpentry



# Jr. Civitans work in Heart Fund Drive in first year.

## JUNIOR CIVITAN

Jr. Civitans are organized this year as a service club, participating in the Heart Fund Drive.

Charles Billings  
Chuck Brantley  
Dennis Bryan  
Edgar Carr  
George Crane  
Sandy Gordon  
Billy Greer  
David Horton  
Van Hall  
Archie Johnson  
Woody Kinney  
Tom Kerns  
Pug Malone  
Bobby Mason  
Bob Moore

Mike Moore  
Alton Parrish  
Drew Pledger  
David Searcy  
Jim Sharpe  
Kenneth Shipp  
Chipper Skinner  
Matt Spach  
Richard Thornton  
Tommy Turrentine  
Ken Titus  
Charles Umberger  
Ken Watkins  
Bill Weaver



Meeting



Junior Civitan meeting

# Music offers the enjoyment and satisfaction



Classroom practice

In concert

## GIRLS CHORUS

Tonya Barbee, Beeky Blalock, Debbie Bryant, Susan Buchanan, Lisa Cannada, Adrienne Carroll, Gay Cooper, Betty Cotten, Kay Cruse, Sue David, Lena Ruth Davis, Brenda Edwards, Maria Porter, Debra Hamm, Donna Gordon, Dottie Gray, Gloria Harris, Teddie Jo Hester, Stephanie Jones, Paula Lee, Joan Manning, Debbie Moores, Teresa Neal, Vicki Norris, Dinah O'Neal, Sharon Parks, Patricia Peddy, Julianne Perry, Beth Pollard, Joyce Preece, Sandra Riley, Elaine Roberts, Claudia Ward, Ann Westbrook, Jennifer Whitehead, Barbara Allen, Cynthia Allen, Marie Booth, Margaret Brown, Patricia Davis, Susan Evans, Dianne High, Jane Owens, Mary Porter, Magdalene Salisbury, Margaret Turner, Beeky Copley, Eleanor Dodson, Lenna Graepel, Beth Greenlee, Linda Hall, Malinda Johnson, Faye Jones, Cathy Lewis, Wendy McCormick, Somora Reade, Cindy Talley, Daphine Weeks, Kathy Wilkinson





**CHORALETTES**

Elaine Artis, Beth Bailey 2nd sec., Valerie Belvin, Linda Blackwood, Renee Bolden, Claire Bowen, Gaylor Callahan, Joyce Ann Clement, Jeanne Clifford, Martha Cole, Patsy Cooke, Debra Dempsey, Kathy Dillon, Sheila Draughon, Debra Greene, Joyce Greenfield, Lindy Guttman, Bly Hall, Carolynn Hall, Marty Hankin, Georgie Hargreave-pres., Wilma Harris, Jeannae Hawley, Brenda Hicks, Virginia Hill, Cathi Hilliard, Judy Hilliard-1st treas., Carolyn Hix, Wanda Horne, Lynne Howerton, Martie Hudson, Laura Johnson, Mary Lou Johnson, Hannah Jones, Joy Jones, Susan King, Harriet Knight, Marsha LaPlont, Meg Larrabee, Kathy Lee, Diane Leich, Leslie Loftis, Sarah Lyndon, Florence Marshall, Kathy McLeod, Barbara Mizell, Esther Moody, Carol Morgan, Fran Morris, Janet Morris, Jean Neal, Kit Nelson, Sandi Nelson, Marilyn Newton, Bronnie Parrish, Pat Penny, Twila Pollard, Rosalie Rich, Cindy Scott-2nd treas., Margaret Self, Carolyn Sessoms, Miriam Silva, Cassandra Simmons, Jennie Skinner-vice-pres., Carol Smith, Fran Thew, Debbie Thompson-1st sec., Linda Ann Trice, Demetria Tsantes, Cooky Underwood, Martha Underwood, Sarah Upchurch, Susan Utley, Denise Weaver, Melinda Wilkinson

Classroom practice

of a finished product.

Choralettes





Concert preparation



In concert

## Christmas concerts, public performances . . .



Mastersingers

### MASTERSINGERS

Ricky Allen, Ivey Barnette, Edward Boyd, Jerry Brewer, Casimir Brown, Grover Burtney, James Carter, Lawrence Davis, Tony Dickerson, Norman Gossett, Art Holmes, Tony Lowrey, Willie Mebane, Joe Miller, Robert Nichols, Danny Planck, Kent Overby, Charles Ray, Steve Rose, Clifford Rutledge, Gregg Turnage, James Watkins, Grover Wilson, Mike Wilson, Mark Ashley, Randy Barbour, Milton Currie, Tom Harrington, McDuffie Holman, Gary House, Kirk Metcalf, Hal Norman, Bobby Rigsbee, Hookie Riley, Winston Rogers, Kearney Ward, Joe Wilson, Rone Davis, Edgar Lyon, Eugene Moser, Sandy Pollard, Ted Lee, Don Nickerson



Concert Choir



Mr. Starnes

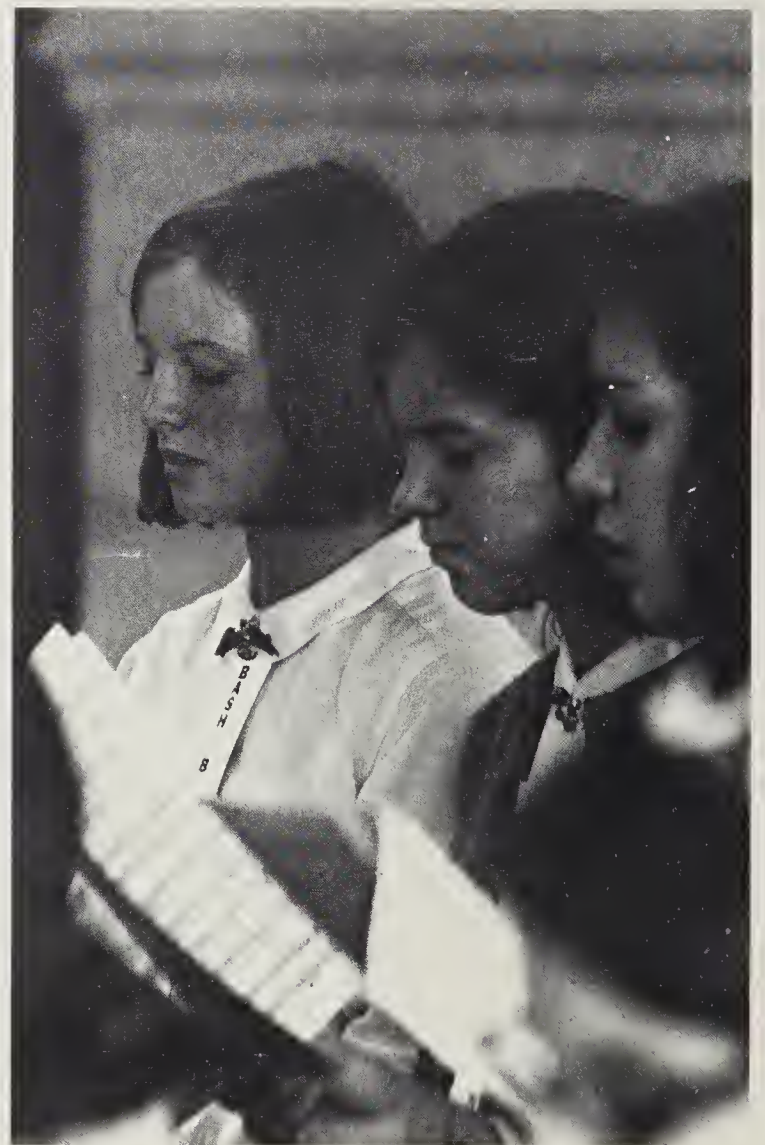

Rehearsal





Bettie Ricca

CONCERT CHOIR

Susan Allen—Historian, Jo Andrews, Pam Brewer, Beverly Chance, Charlotte Davis, Alice Durham, Betty Fuller, Terry Gunter, Marsha Hale, Dottie Hannen, Carol Hodge, Martha Hopkins, Julia Ingram, Sue Jackson, Cathy Jones, Pat Ladd, Mary Ruth Laverty, Betsy Lindsey, Jean Long, Donna Mallard, Debbie McGill, Janet Moore—Secretary, Tomi Overby, Lee Ann Overman, Ruth Partin, Betsy Pearson, Christine Phelps, Karin Phelps, Debbie Pifer, Bunny Redmond, Bettie Ricca, Barbra Richardson, Kathy Seiple, Cathie Smith, Dale Stanford, Gail Stone, Claire Sullivan, Sharon Teachey, Jackie Tyor, Susan Whitford—Treasurer, Bonnie Woodell, Duane Addison—President, David Atkins, Peter Baker, Jerry Branch, Chuck Brantley, Robert Bressler, William Coman, Tommy Cranford, Paul Cribb, L. B. Daniel, Carol Dawson, Robert Dickens, Marvin Fisher, Johnny Freeman, Doug Griffin, Billy Head, James Hill, Johnny Hunter, Tim Hutchinson, Steve McCullers, William McDonald, Ronald Pickett, Harold Slaughter—Vice Pres., Dale Taylor, Chuck Trull, Kenneth Underwood, Phil Ward, Tommy Ward

Basses

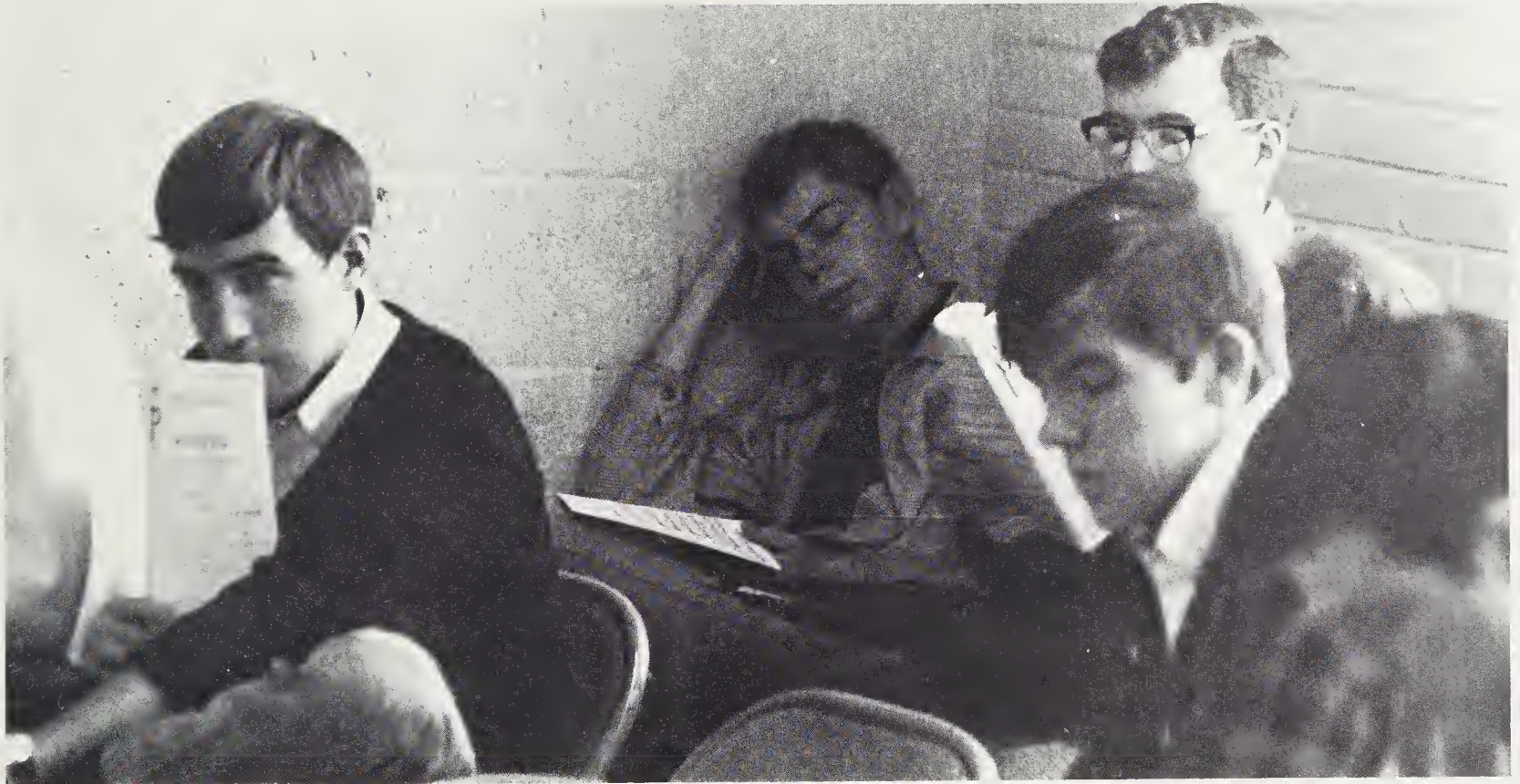

high ratings in statewide contest . . .

Sopranos





Marching Band

Practice



Majorettes

intricate marching routines . . .





Alex Tanford - Drum Major



Linda Thaxton - Head Majorette



Debbie Guyer

**MAJORETTES**

- Connie Boger
- Debbie Guyer
- Debbie Massengill - alternate
- Cindy Montsinger
- Martha Munn
- Cindy Scott
- Beverly Stutts - alternate
- Linda Thaxton - head majorette
- Nita Thornton



Clarinets



Marvin Fisher

## results of diligent practice . . .

Pep Band





and concentration.

Wind Ensemble

Delores Burke, Susan Rogers

**WIND ENSEMBLE**

Doug Adams, Dana Addison, David Alexander, Steve Barker, Rea Barbour, Kathi Bell, Ben Bennett, Arnold Bragg, Nancy Bryan, Delores Burke, Mike Carter, David Chadwick, Craig Chappell, David Colvard, Pete Crowder, Mark Dillion, Al Edens, Dale Edgerton, Judith Fein, Dean Ferguson, Marvin Fisher, Arthur Fritz—president, David Fritz, Terry Gunter, Bill Huffman, Tim Hutchinson, Phil Inscoc, Jean Kristeller, Linda Lacy, Cindy Ladd, Larry Leffers, Bruce Long, Darryl McFarland, David McLeod, Carolyn Mold—treasurer, Chip Moore, Laurel Mueller, Edwin Murray, Frank Newton, Tommy O'Briant, Lee Overman, Elliot Reynolds, Susan Rogers, James Scoggins, Gale Shallenberger, Wallace Shearin, Steve Smith, Wayne Smith, Alex Tanford, Phil Walters, David Walker, Bobby Warren, Ken Watkins, Bobby Weaver, John Wells, Jan Whitfield, David Wilson, Rick Wilson, Andy Withers, Gail Woods—vice president

**VARSAITY BAND:** Joe Brothers, Vonnie Byerly, Marsha Durham, Betsy Greene, Earl Hackney, David Horton, Mike Hyder, Jimmy Hylton, Wayne Jones, Joe Latta, Susan Pope, Amelia Sanders, Deborah Scott, Ann Torbert





Tri-M

## Excellence in music is rewarded by membership in Tri-M.

Carolyn Mold—president



### TRI-M

Doug Adams  
 Jo Andrews  
 David Atkins  
 Peter Baker, treasurer  
 Kathi Bell  
 Robert Bressler  
 Delores Burke  
 Tommy Cranford  
 Carl Dawson  
 Bob Dickens  
 Arthur Fritz  
 Carol Hodge  
 Tim Hutchinson  
 Cathy Jones  
 Mary Laverty  
 Jean Long  
 Steve McCullers  
 Billy McDonald  
 Carolyn Mold, president  
 Lee Ann Overman  
 Betsy Pearson  
 Chris Phelps, secretary  
 Karin Phelps, historian  
 Debbie Pifer  
 Clinton Pyne  
 Bettie Nelle Ricca  
 Kathy Seiple  
 Cathie Smith  
 Claire Sullivan  
 Ken Underwood  
 David Walker, vice president  
 John Wells  
 Susan Whitford  
 Mr. R. Glenn Starnes, sponsor

# Imagination leads to creation . . .



Judy Martell



Betsy Lindsey, Debby Lewis

Wallace Kaufman

## PARNASSIANS

In its second year of existence, Parnassians work toward the spring publication of their first literary magazine. This main project is supplemented by talks by professional authors. Larry Alford—vice-president, Kathi Bell, Jim Berry, Jim Bryan, Gaylor Callahan, Lucy Crockett—secretary, Dale Edgerton, Ruth Evans—treasurer, Nan Freeland, Bly Hall, Marty Hankin, Tommy Hardison, Claudia Harris, Tommy Harton, Paula Hester, Ed Kanoy, Maurice King, Linda Lacy, Debby Lewis, Betsy Lindsey, Bob Moore, Edwin Murray, Reatha Page, Sara Peach, Karin Phelps, Jim Poe, Alan Pride, Becky Purcell, Clinton Pyne, Cherrie Quakenbush, Bettie Nelle Ricca, Donna Rigsbee, Don Schlitz, David Walker—president, Shirley Watkins, Robin Willis, David Wilson, Daria Witt

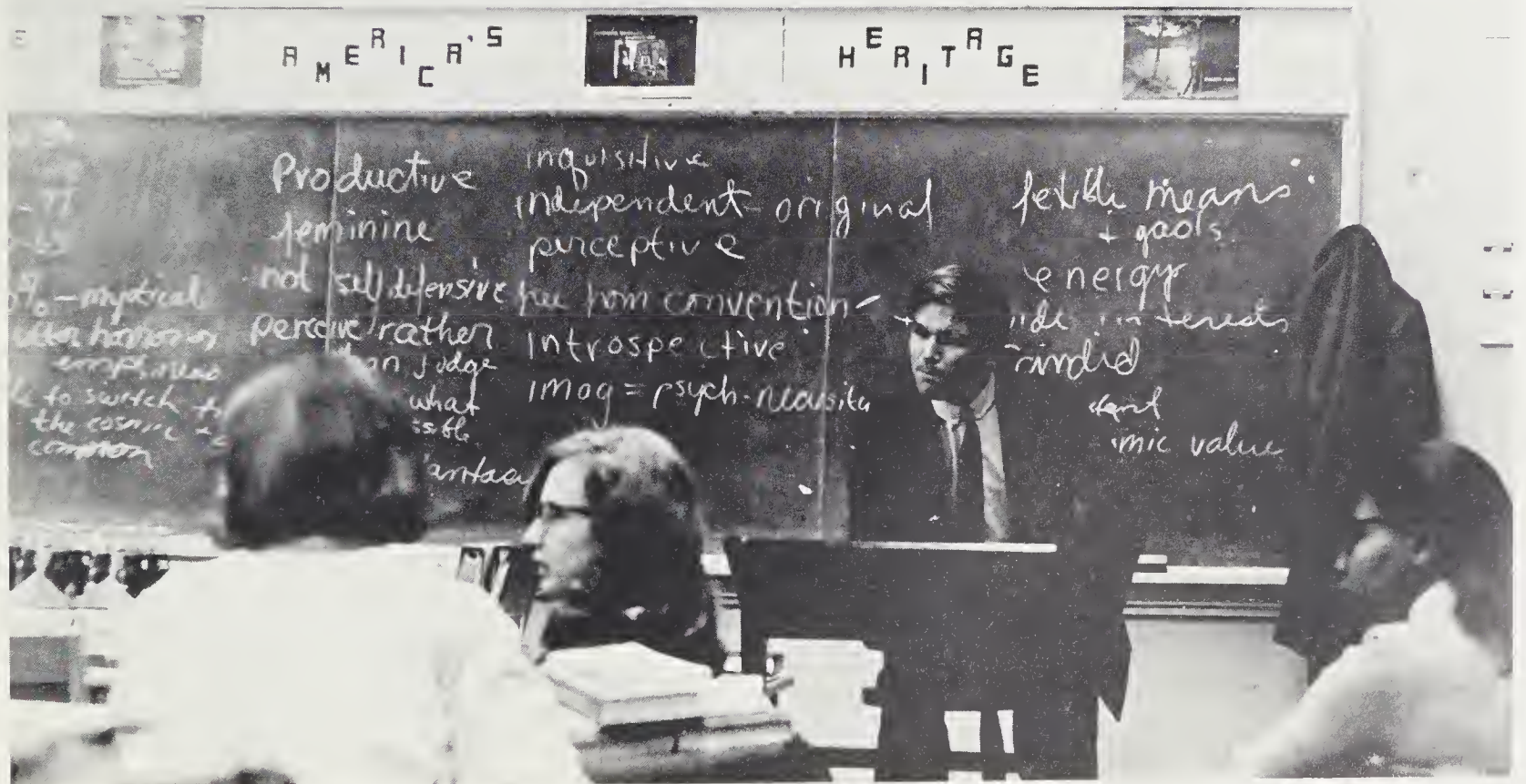



Gail Cowan—president, Mrs. Walston—advisor



George Glasson

communication of an idea  
achieved through the lines of a ballad . . .



Impromptu Hootenanny





Melinda Wilkinson, Sheila Hunt

## or the rhythmic beat of today's folk music.

### Club Fair

### FOLK MUSIC CLUB

In preparation for its annual hootenanny, the Folk Music Club has impromptu hootenannies in which everyone is invited to bring his own instruments. Local folksingers often perform. Janice Albright, Susan Allen, Jo Andrews, Peter Baker, Tonya Barber, Dee Bennett, Mike Blalock, Nancy Borstelmann, Debbie Bryant, Mary Buchanan, Carol Burton, Sharon Burger, Diane Carden, Mike Carter, Ralf Clayton, Jeanne Clifford, Patsy Cook, Gail Cowan—president, Lynne Cowan, Mary Cowan, Bill Craig, Tommy Cranford, Andrea Crews, Jamie Currin, Gail DeMaria, Sheila Draughon, Barbara Elliot, Marvin Fisher—vice president, Betty Fuller, Ann Gallie, Sandy Gordon, Terry Gordy, Janet Greenberg, Billy Greer, Eyvonne Hall, Phill Hill, Dottie Hannen, Tom Harrington, Cathy Hilliard, David Honeycutt, Rick Howard, David Hummer, Mark Hunt, Sheila Hunt, Judy Ivey, David Jackson, Archie Jackson, Cathy Jones, Dianna Jones, Steve Kerkoph, Janet Krigbaum, Andrea Kubachko, Cathy Lewis, Debbie Lewis, Donna Mallard, Florence Marshall, Anne McCarthy, Billy McDonald, Tommy McDonald, Jean McFarland, David McLeod, Robin Moore, Sandy Moulton, Kit Nelson, Kitty O'Shea, Lee Overman, Janice Page, Bonnie Parrish, Anne Preslar, Clinton Pyne, Kathy Reynolds, Barbara Richardson, Para Rodenhizer, David Rogerson, Corol Rollins—treasurer, Eddie Rose, Debby Rudow, Archie Smith, Helen Smith, Karen Swanson, Sandy Tapp, Chesley Turner, Brenda Upchurch, Jan Upchurch, Jo Ann Upchurch, Sarah Upchurch, Carol Waddell, Susan Waters, Barbara Weaver, Mike Weaver, Janice Welch, Joe Werner, Laurie Wilson, Robin Willis, Melinda Wilkinson, Daria Witt—secretary





Judy Martell—sets

## The cosmos of the stage . . .

### THESPIANS

Thespians' year is climaxed by the production of Ketti Frings' *Look Homeward, Angel*. Carrie Gutman Pres.; Donna McGowan—VP, Betsy Lindsey—Sec.; Patty McDonald—Treas.; Sherri Baker, Dee Bennet, Jim Berry, Nancy Borstelman, Dennis Bryan, Mary Buchanan, Gaylor Callahan, Diane Carden, Iowana Chandler, Ralph Clayton, Joyce Clement, Jeanne Clifford, Martha Cole, Gail Cowan, Lucy Crockett, Ann Currie, Beth Cushman, Diane Dawson, Laura Dishman, Sonny Dowdy, Sheilah Draughn, Katie Duffey, Maria Fagundes, Debbie Feiner, Brenda Fowler, Nan Freeland, Ricki Fuller, Ann Gallie, Janet Greenberg, Billy Greer, Linda Guttman, Bly Hall, Liz Hanks, Gene Harrell, Claudia Harris, Paula Hester, Malissa High, James Hill, Virginia Hill, Cathi Hilliard, Roger Hoke, Rick Howard, Charles Johnson, Faye Jones, Jean Kristeller, Andrea Kubachko, Debbie Lewis, Georgiana Lougee, Jay Lovette, Donna Mallard, Judy Martell, Bill McDonald, Tom McDonald, Tom McIntosh, Zack Mobley, Bob Moore, Mary Moore, Robin Moore, Vicki Moore, Sandy Moulton, Tim Nash, Janis Page, Reatha Page, Jane Patrick, Danny Planck, Jim Poe, Ann Preslar, Alan Pride, Greg Procopio, Clinton Pyne, Margaret Rhoads, Barbara Richardson, Donna Rigsbee, Jaimie Robertson, Para Rodenhizer, Carol Rollins, Phyllis Scarborough, Jane Scott, Peter Scott, Kay Sherman, Alice Smith, Archie Smith, Helen Smith, Linda Spears, Linda Trice, Mark Tuverson, Jo Ann Upchurch, Carol Waddell, David Walker, Claudia Ward, Denise Weaver, Pat Wilkins, Kathy Wilkinson, Scott Wilkinson, Robin Willis, Kathy Wilson, Daria Witt

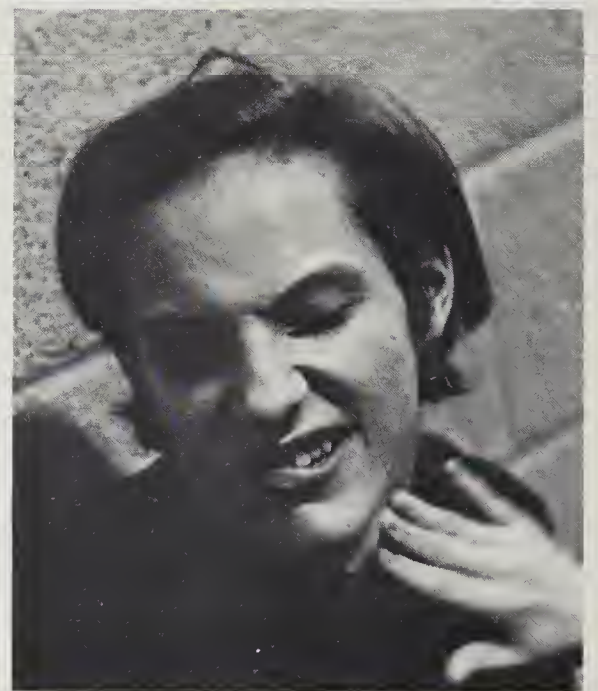

Thespians, Carrie Guttman—president



Make-up



Peter Scott

Mrs. Wilkins—advisor

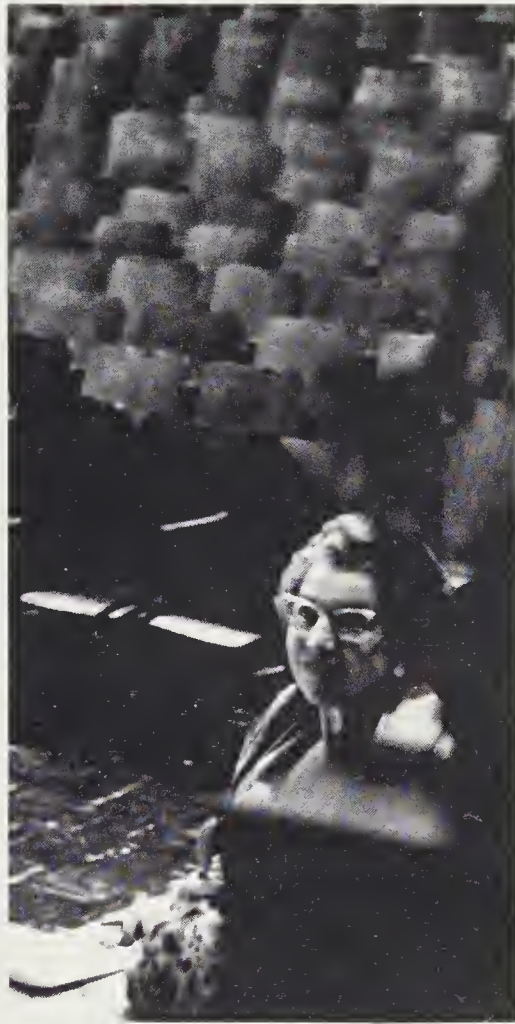

Alex Tanford



Zack Mobley—sets

# crystalizes abstractions.

David Adcock, Donna McGowan—Director

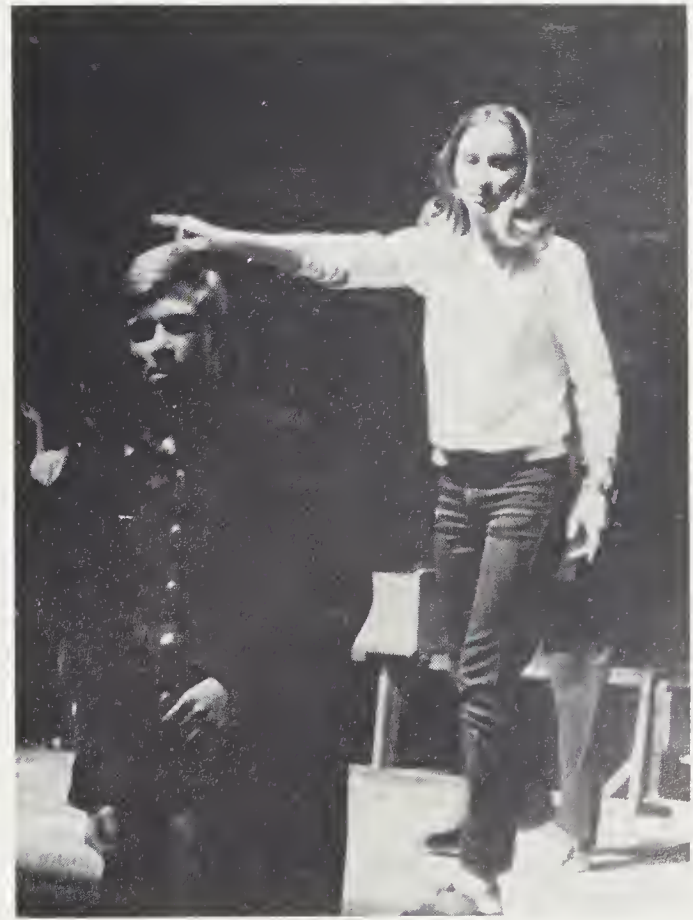



Rick Miller, Ken Watkins

## Debaters analyze and argue . . .

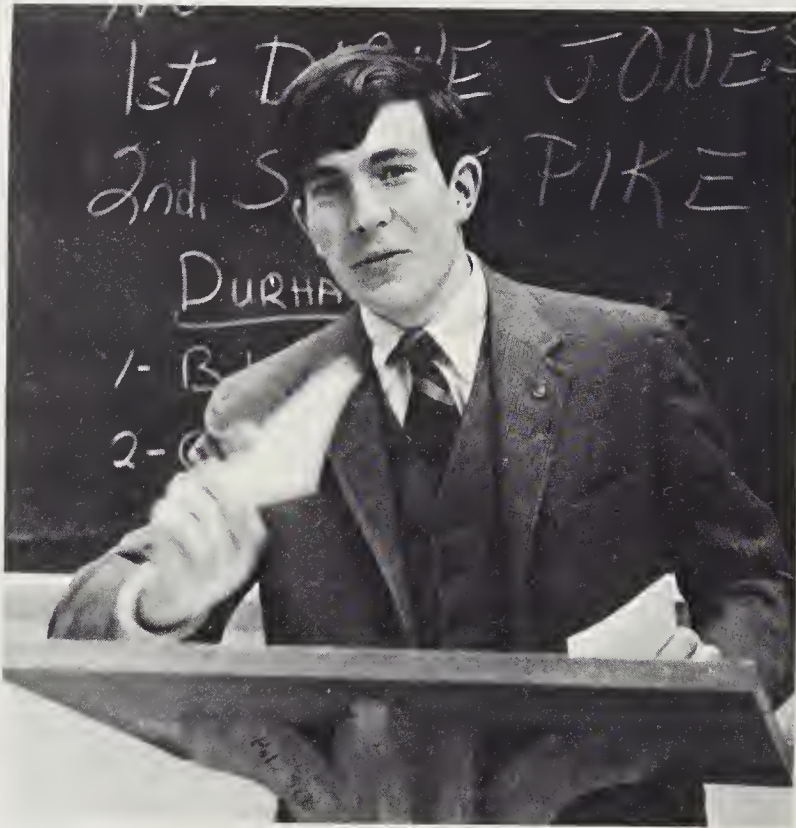

Clinton Pyne

### DEBATE

The Debate Club travels to the Wake Forest Forensic Conference for two days of debating, resulting in a 6-2 record.

David Adcock  
 Peter Baker—vice pres.  
 Henry Cuningham  
 Allan Dworsky  
 Jean Kristeler  
 Patty McDonald—sec.-treas.  
 Rick Miller  
 Bob Moore—pres.  
 Clinton Pyne  
 Donna Rigsbee  
 Susan Rogers  
 Ken Watkins



Bob Moore, President



High Rocket Staff

## Hi-Rocket reports.

### HI-ROCKET

The Hi-Rocket staff puts new programs of efficiency and imagination into operation. Mike Blalock, Dennis Bryan, Bill Cahoon, Pat Davis, Fred Dillahunt, Ann Fulton, Sandy Gordon, Tom Hardison, Jim Harward, Debbie McGill, Hal Norman, Mike O'Connor, Lee Overman, Reatha Page, Alan Pride, Para Rodenhizer, Keith Upchurch—Editor, David Watson, Joe Werner, Daria Witt, Cindy Wood, Jim Yeaman

### QUILL AND SCROLL

Mike Blalock, Dennis Bryan, Fred Dillahunt, Ann Fulton, Sandy Gordon, Jim Harward, Debbie McGill, Lee Overman, Reatha Page, Alan Pride, Keith Upchurch, Daria Witt, Jim Yeaman, Mrs. H. K. Smalling—advisor





Frank Newton



Jana Wyngaarden, Diana Parrish



Brenda Fowler



Jim Bryan, Alex Tanford

Ruth Evans, David Walker





Mrs. Linda Hobson—Advisor

Sarah Vincent—Editor



Zack Mobley

Diana Jones, Jean Kristeller



## The Messenger Staff.

Carrie Guttman, Phyllis Jones



# French and German gourmets indulge . . .

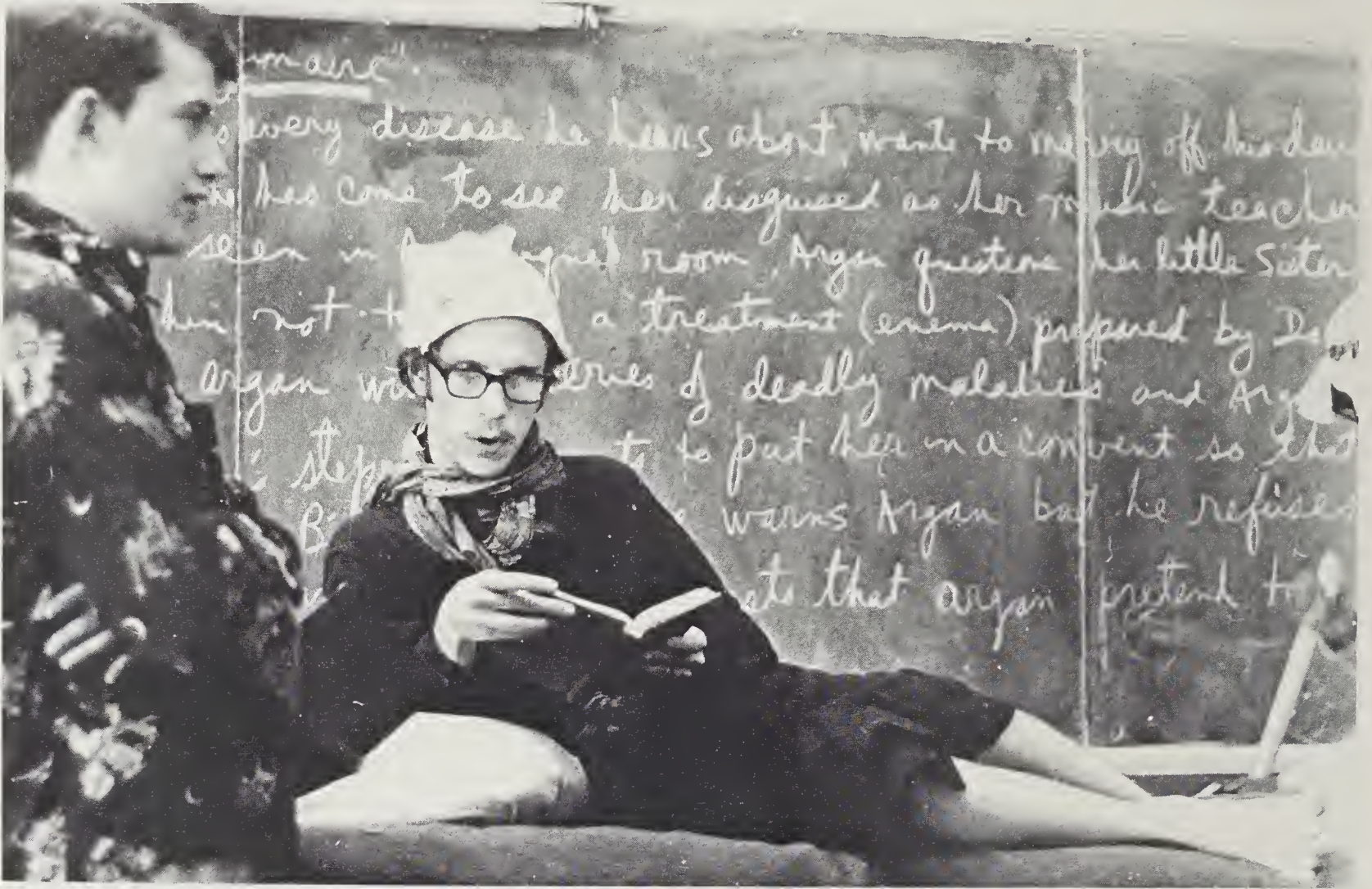

Edwin Murray, *Le Malade Imaginaire*

M. Creech

## FRENCH CLUB

Francophiles enjoy French cooking and theatre at monthly meetings and new members of the French National Honor Society are inducted at the annual snail-eating ceremonies. Libby Ainsworth, Janice Albright, Jo Andrew, Ann Arey, Andy Arnold, Joan Austin, Susan Barry - president, Kathi Bell, Edward Berson, Charles Berson, David Bindewald, Mary Bly, Connie Boger, Sam Boone, Debbie Boyle, Jerry Branch, Dennie Bryan, Gary Bressler, Diane Cardin, Louise Carr, Mike Carter, Tula Cahoon, Janet Check, Cathy Clark, Carolee Clark, Chuck Clemmens, Suzi Coleman, Jamie Currin, William Der, Kathy Dillon, Mark Dillon, Tommy Donnegan, Dean Ferguson, Beverly Fogleman, Debbie Freedman, Betty Fuller, Janet Greenberg, Billy Greer, Tom Harrington, Malissa High, Amy Hill, Nancy Holleman, David Honeycutt, Sheila Hunt, Bily Hudson, Judy Ivey, Laurie Johnson, Sharon Johnson, Patti Jones, Phyllis Jones, Janet Krigbaum, Katy Krigbaum - vice president, Jean Kristeller, Lesley Loftis, Georgianna Lougee, Jimmy Wall, John Malloy, Pug Malone, Anne McCarthy, Beverly McCraw, Liz McGee, Nancy McGranahan, Tom McIntosh, Cindy Montsinger, Sandy Moulton, Pat Murray, Frank Newton, Noell Nicholson, Reatha Page, Randy Peacock, Carol Pickett, Clinton Pyne, Margaret Rhoads, DeWitt Rogers, Donna Rogers, David Rogerson, Debbie Rudow, Jill Sanders, Peter Scott, Ora Shaw, Helen Smith, Wayne Smith, Jacque Smith, Vince Sorgi, Linda Spears, Bob Steel, Ellen Stone, Thea Sunas, Karen Swanson, Linda Thaxton - secretary, Tommie Tilley, Freddie Tippet, Beth Tullock, Dec Tunstall, Becky Turner, Tommy Turrentine, Jackie Tyor, Charles Umberger, Brenda Upchurch, Carol Waddell, Ken Watkins, Barbara Weaver, Linda Weaver, Cindy Wheeler, Carla Whitaker, Susan Whitford, David Wilson, Lisa Wilson, Tom Wilson - treasurer, Scott Wilkinson, Mr. Walter Creech - advisor





in snails and pastries.



Frau Harris



German club meeting

#### GERMAN CLUB

The German Fasching party was held in February, marking the beginning of Lent. The festivities were complete with costumes and traditional German food. Bill Autry, Susan Barry—Secretary, Dee Bennett, Jim Berry—President, Laura Brady, Iowana Chandler, Curtis Coggins, Paul Cribb, Lucy Crockett, Carole Eisenberg, Ann Gallic, Charles Gallie, George Glasson, Julia Ingram, Howard Kellogg, Janet Krigbaum, Katy Krigbaum, Jean Kristeller, Mary Ruth Laverty, Judy Martell—Vice-President, Donna McGowen, Bob Moore, Alton Parrish, Dianna Parrish, Clinton Pyne, Cherry Quakenbush, Susan Rogers, Donna Rigsbee, Peter Scott, Alice Smith, Phil Ward—Treasurer, Shepp Wasdell, Scott Wilkinson, Andy Withers

Helmuth Schweitzer, Peter Scott

Jim Berry

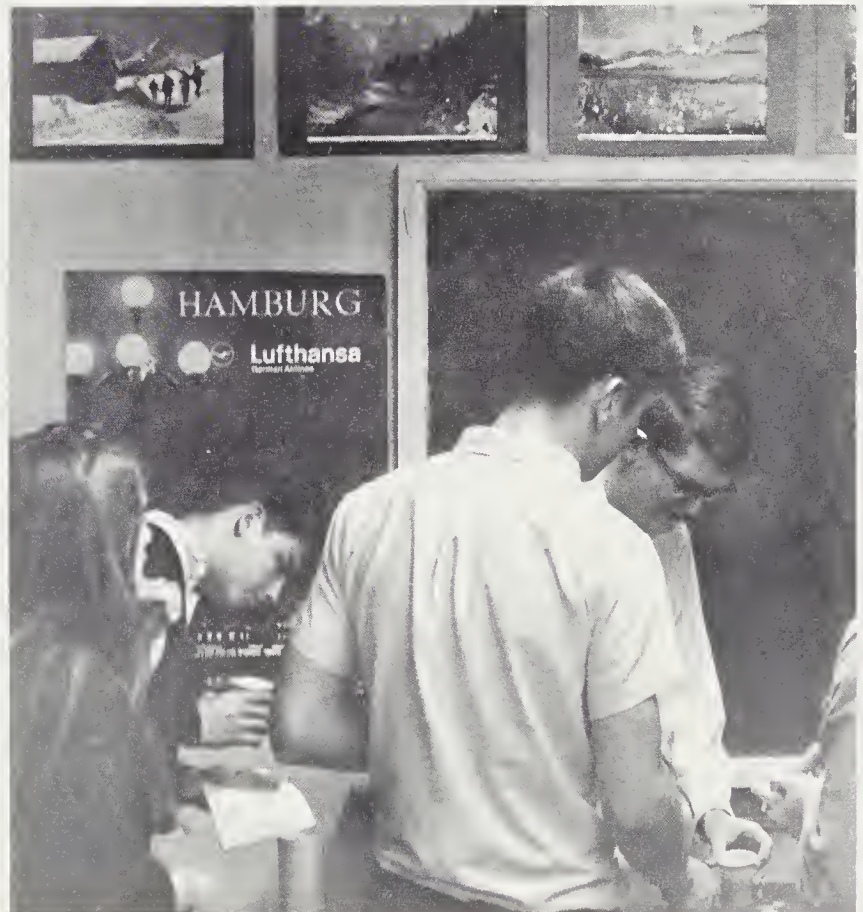



Pinata

#### PAN-AM CLUB

The Spanish pinata is broken and candy collected at the annual Christmas party. Terri Adkins, Charles Ainsworth, Susan Allen, Tonya Barbee, Sam Beel, Mike Blalock, Nancy Borstelmann, Robert Bressler, Ge Brogden, Debbie Bryant, Libi Bull, Mackie Bynum, Adrian Carol, Kathy Carpenter, Louis Cheek, Bill Cherry, Martha Cola, Lynne Cowan, Margaret Cowen, Andrea Crews, Pam Crowder, Pete Crowder, Diane Dawson, Mary Dwiggin, Nan Freeland, Bill Fuller, Ricky Fuller, Ann Fulton, Nelson Gale, Pam Gary, Sandy Gordan, Billy Greer, Terry Gunter, Edna Hall, Phil Hall, Vann Hall, Steve Hancock, Carolyn Harrison, Jim Harwood, Lynn Hayes, Sherron Haywood, Billy Head, Cathie Hilliard, Gregory Hinton, Linda Hinton, Carolyn Hix, Carol Hodge, Linda Holman, Martha Hopkins, French Hunt, Denise Hutchinson, Mary Lou Johnson, Amy Jones—Sec., Cathy Jones, Susan King, Harriet Knight, Libby Knott, Andrea Kubachko, Meg Larrabee, Diane Leich, Lewis Lyndon, Florence Marshall, Bobby Mason, Mike Massey, Phyllis McCarson—Treas., Rosalyn McCollum, Billy McDonald—Pres., Tommy McDonald, Linda Meeler, Zack Mobley, Susan Myer, Tom Nash, Cathy Neal, Kit Nelson, Sandi Nelson, Dinah O'Neal, Tommie Overby, Janice Page, Pat Penny, Chris Perry, Carol Poe, Marti Purcell, Corliss Reddrich, Holly Robinson, Robbie Robinson, Para Rodenhige, Eddie Rowe, Cathy Seiple, Gypsy Simms, Marsha Smart, Archie Smith, Carol Smith, Lee Southerland, Pat Southerland, Mark Steele, Gary Stickley, Dana Suggs, Jean Thaxton, Fran Thew, Debbie Thompson, Freddie Tippett, Ann Torbert, Brenda Upchurch, Pat Wallace, Donna Ward, Susan Waters, Scott Wilkinson, Tom Werner, Don Wheless, Kathye Wilkinson, Dena Williams—V.P., Donald Williams, Laura Wilson, Amy Woods, Debra Woods



Christmas Party

## Spanish fiesta is

Fiesta



Billy Greer—president, Esperanza Febrel

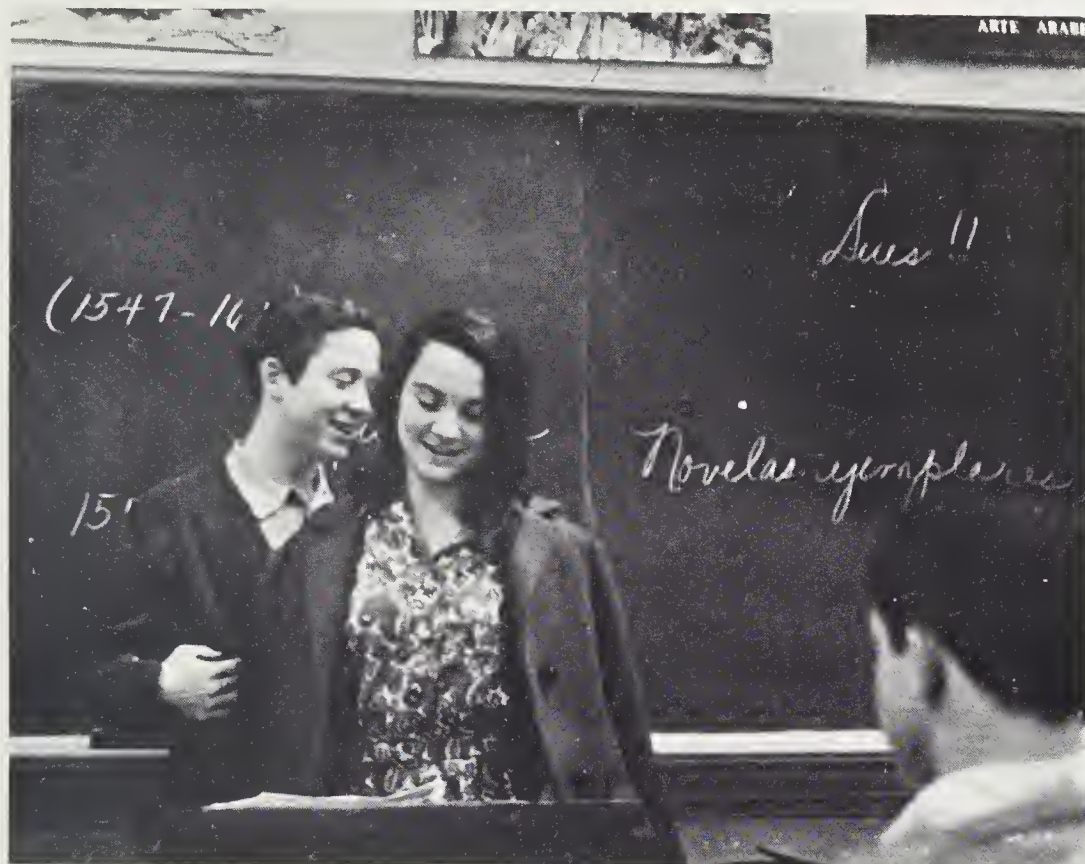

SPANISH NATIONAL HONOR SOCIETY

Robert Bressler  
Lewis Cheek  
Ugo Coletta  
Gary Cook  
Ann Currie  
Bill Fuller  
Ann Fulton  
Billy Greer  
Linda Hamlet  
Ricky Hawkins  
Carol Hodge  
Amelia Jones  
Billy MacDonald  
Tommy MacDonald  
Patty McDonald  
Florence Marshall  
Brenda Mitchell  
Beverly Mobley  
Zack Mobley  
Charles Plummer  
Robbie Schultz  
James Scoggins  
Elizabeth Ann Scott  
David Searcy  
Carol Smith  
Lee Southerland  
Patricia Southerland  
Gary Stickley  
Jay Stone  
Jan Ward  
Connie Williamson  
Deborah Woods

highlighted by the breaking of the pinata.



Spanish National Honor Society

## LATIN CLUB

Latin Club members don togas and sandals to put on a theatrical production.

Mickey Bailey  
Barbara Bly—treasurer  
Arnold Bragg—vice president  
Judy Bowling  
Darlene Cates  
Sue Cates  
Linda Christian  
Jane Clark  
Ralph Clayton  
Jeanne Clifford  
Patsy Cook  
Kay Cruse  
Sonny Dowdy  
Bly Hall  
Rick Howard  
Patti Jones  
Maurice King  
Phyllis King  
Amy Lovette  
Tom Marshall  
Jean McFaeland  
David McBroom  
Lewis Medley  
Cynthia Miller  
Bob Moore  
Mary Moore  
Janet Morris  
Steve Allan  
Becky Purcell  
Clinton Pyne  
Bettie Nelle Ricca—president  
Gretchen Sampson  
Brenda Simmons  
Jenny Skinner  
Alice Smith  
Cathy Smith  
Helen Smith—secretary  
Ellen Stone  
Patsy Sugg  
Bobbie Wash  
Shirley Watkins  
Donna Weaver  
Bill Wilson

Rehearsal



Latin Play

# Togas and sandals characterize Latin





## Club presentation.

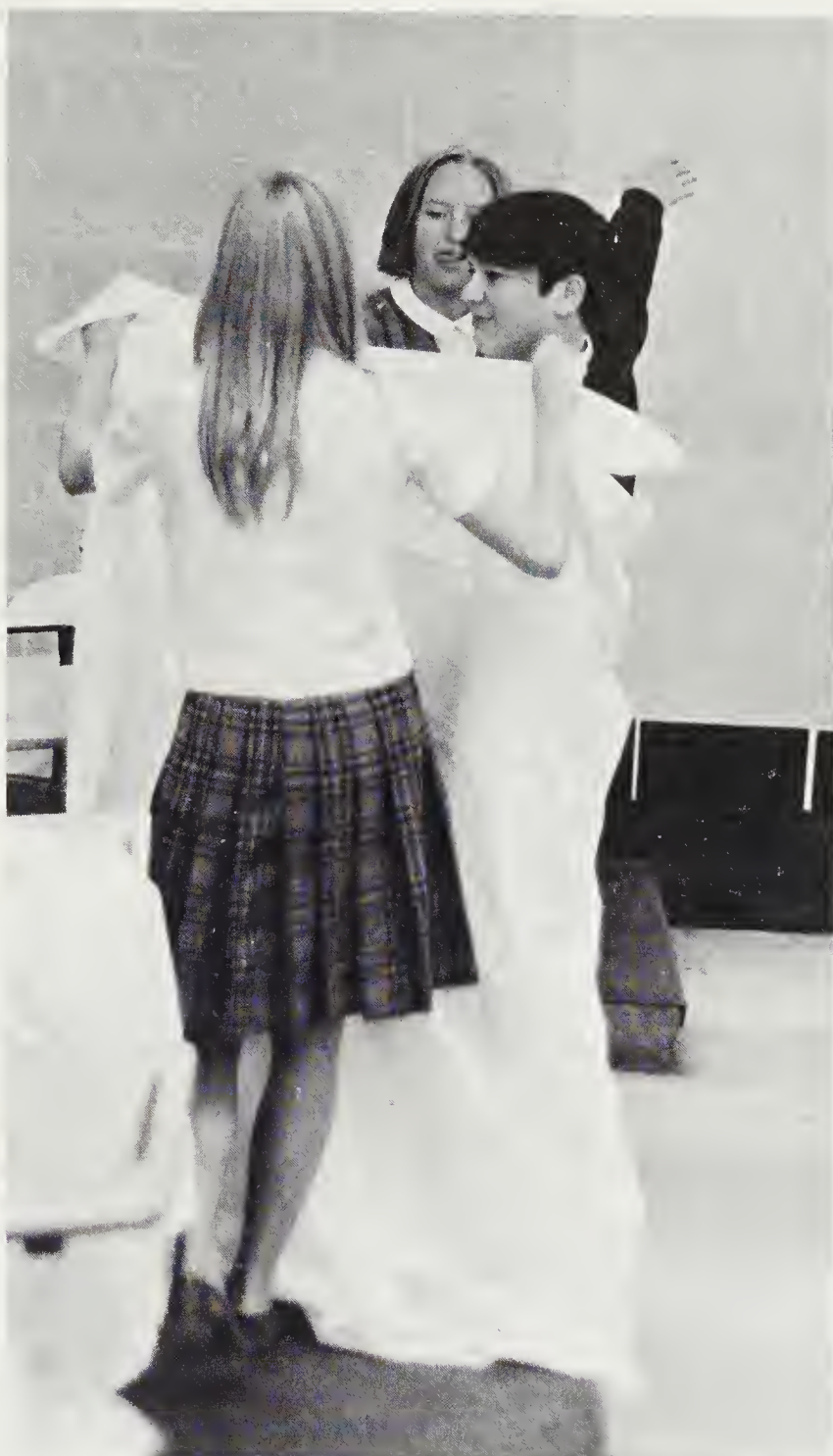

Togas

Latin National Honor Society

### LATIN NATIONAL HONOR SOCIETY

Larry Alford, Betsy Barr, Peter Baker—vice president, Mary Bly, Arnold Bragg, Janet Check, Jane Clark, William Der, Bob Dickens, Allan Dworsky, Ruth Evans, Gary House, Phyllis Jones, Ed Kanoy, Norman Love, Beverly McGraw, Steve McCullers, Marie Meeler, Carolyn Mold, Bob Moore, Chip Moore, Lawson Moore, Pat O'Neal, Ruth Partin, Stephanie Pettus, Karin Phelps, Clinton Pyne, Bonnie Rhoads, Bettie Nelle Ricca—secretary, Susan Rogers—treasurer, Gretchen Sampson, Pat Shepherd, Chipper Skinner, Claire Sullivan, Alex Tanford, Ken Titus, Ken Underwood, David Walker, Shirley Watkins—president, Bill Watson, Peggy Williams



# Athletic competition and physical fitness . . .



GAA Officers

Badminton



Softball





Miss Leitner



GAA

GAA

Terri Adkins, Karen Allen, Raye Anderson, Adri Carroll, Darlene Cates, Linda Daniel, Vanda Davis, Debbie Dempsey, Shawlin Dunn, Pam Emory, Marylu Flowers, Betsy Greene, Liz Hanks, Virginia Hill, Brenda Hicks, Carolyn Hix, Lynne Howerton, Stephanie Jones, Jean McFarland, Debbie Moores, Kitty O'Shea, Donna Parker, Julianne Perry, Carol Poe, Corliss Reddrick, Jennifer Smith, Anna Marie Stephenson, Patsy Sugg, Donna Suggs, Yolanda Umstead, Jan Upchurch, Melinda Wilkinson, Marie Wills, Brenda Wilson, Debbie Woods, Miss Nell Leitner—advisor

part of daily routine.



Volleyball



Pep Club plans pep rallies and decorates . . .



Martha Hopkins

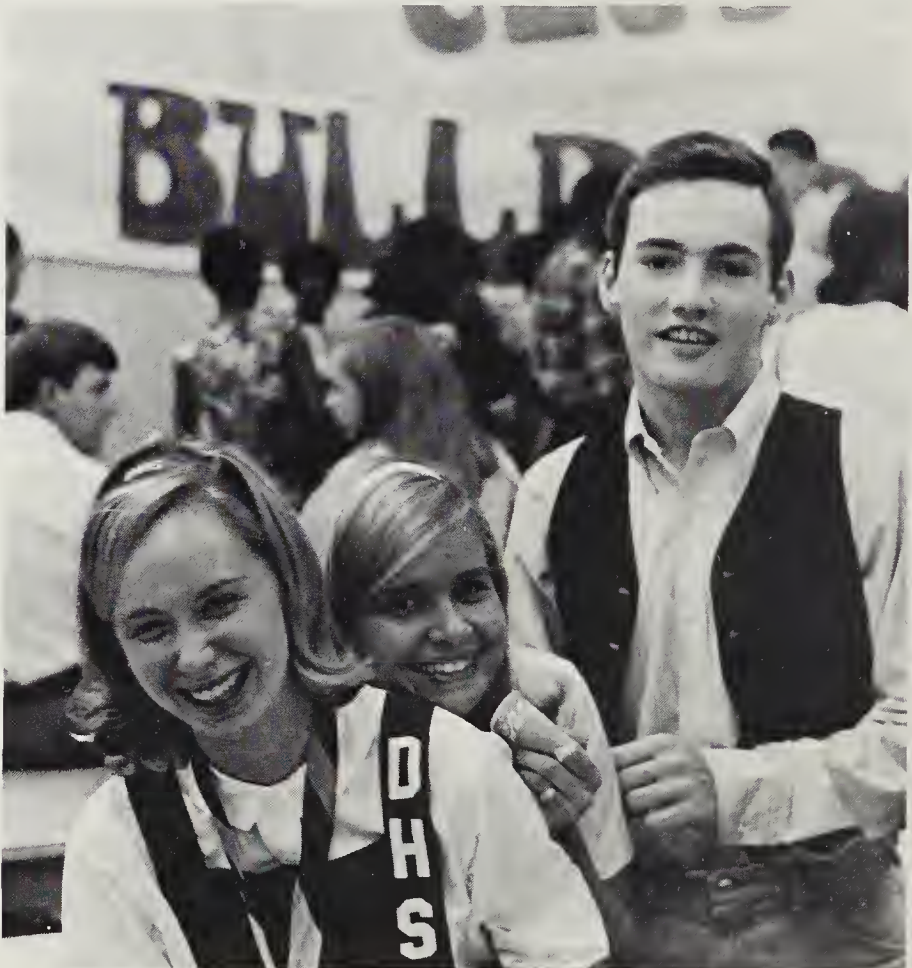

Suzanne Harris, Kippy Durham, Gary House





Pep rally



Marion Stone and cheerleaders

## goal posts to heighten school spirit.



Charlotte Davis—president

L. Ainsworth, J. Anderson, A. Arey, A. Arnold, J. Austin, T. Barbee, B. Barnes, S. Barry, K. Bell, V. Belvin, W. Bennett, B. Bennett, S. Berry, J. A. Bivins, M. Blalock, M. Blalock, C. Boger, S. Boone, L. E. Boykin, D. Boyle, A. Bragg, R. Brame, C. Brantley, R. Bressler, B. Brock, M. Brown, D. de Bruyne, L. Bull, S. Burger, M. Byrne, T. Cagle, L. Carr, A. Carroll, J. Carver, L. Cheek, B. Cherry, R. Clayton, U. Coletta, B. Coman, S. Coman, P. Cooke, A. Cooper, C. Cooper, D. Cotts, L. Cowan, F. Cox, B. Craig, K. Craig, G. Crane, T. Cranford, A. Crews, A. Currie, C. Davis—pres., R. Davis, D. Dawson, J. Dawson, D. Dempsey, K. Dillon, B. Dodson, M. Draughn, K. Durham, G. Edwards, M. Edwards, E. El-sivier, P. Epton, M. A. Eubanks, T. Ferrel, D. Flake, J. Flake, M. Fletcher, D. Freedman, J. Freeman, G. Fulbright, R. Fuller, A. Fulton, N. Gale, C. Gallie, J. Gibbs, G. Glasson, S. Gordon, T. Gordy, B. Greer, B. Greer, M. Gregory, B. Grenling, D. Griffin, H. Griffith, S. Gunn, T. Gunter, C. Hall, V. Hall, S. Hancock, D. Harris, G. Harris, S. Harris, C. Harrison, T. Harton, W. Hewitt, M. High, A. Hill, C. Hilliard, S. Hilliard, L. Hinton, C. Hix, B. Hobbie, R. Hoke, N. Holleman, L. Holman, M. Hopkins—vice-pres., G. House, R. Howard, B. Hudson, D. Hummer, T. Hurst, D. Hutchinson, J. Ivey, A. Johnson, K. Johnson, L. Johnson, P. Jones, R. Jones, E. Kanoy, J. Kennedy, S. King, H. Knight, J. Krigbaum, K. Krigbaum, M. Larrabee, S. Laws, C. Lewis, B. Little, D. Lockamy, J. Lourey, L. Love, D. Mallard, P. Malone, B. Mason, D. McArthur, S. McDaniel, T. McDonald, N. McGranahan, L. Meeler, M. Meeler, G. Middleton, W. Minor, Z. Mobley, D. Monsein, C. Montsinger, D. Moore, R. Moore, M. Moore, D. Morgan, T. Morris, G. Morton, S. Moulton, L. Newson, F. Newton, M. Nichols, N. Nicholson, M. Norwood, T. Oates, M. O'Connor, D. O'Neal, P. O'Neal, K. O'Shea, S. O'Shea, K. Overby, T. Overby, L. A. Overman, J. Owens, S. Parks, A. Parrish, B. Parrish, D. Parrish, P. Penny, C. Poe, D. Pollard, S. Pope, M. Porter, M. Portwood, M. Purcell, R. Quinn, S. Radford, S. Ramsey, C. Reddick, B. Rhoades, M. Rhoades, R. Rich, B. Richardson, J. Roberts, D. Rogers, W. Rogers, D. Rogerson, E. Rose, D. Rudow, S. Rudow, L. Sanders, R. Saunders, S. Schumaker, D. Scott, J. Scott, K. Seiple, J. Sharpe, C. Simmons, G. Simmons, C. Skinner, J. Skinner, M. Slade, H. Slaughter, E. Smith, J. Smith, S. Smith, M. E. Sorrell, L. Spears, F. Stallings, D. Stanford, G. Stickley, C. Strayhorn—sec., E. Stone, M. Stone, B. Stutts, P. Sugg, T. Sunas, L. Sutherland—treas., J. Synan, A. Tanford, S. Tapp, L. Tharrington, N. Thornton, R. Thornton, L. Thaxton, C. Tindall, K. Titus, T. Trent, B. Tulloch, T. Turrentine, C. Turner, J. Tyor, C. Upchurch, K. Upchurch, S. Upchurch, V. Waddell, J. Ward, T. Ward, S. Wasdell, K. Watkins, D. Watson, B. Weaver, J. Welch, D. Wells, C. Wheeler, F. Wheeler, K. Wheeler, M. L. White, S. Wilkins, C. Wilkinson, K. Wilkinson, R. Wilkinson, M. Wilkinson, D. Williams, D. Williams, C. Williamson, L. Wilson, C. Wood, A. Woods, D. Woods, G. Woods, S. Woods, C. Wren, M. Wyngaarden, A. Young, J. Young.

#### LIBRARY-AUDIO-VISUAL

Library facilities, light and sound in assemblies and special productions are made available through Library-Audio-Visual Club. John Baucom, Valerie Belvin, Mike Blalock—V.P., Ray Browning, Sue Cates, Wallace Champion, Chuck Clayton, Marcia Crisp, Sue David, Hubert Deans, Debbie Dennis, Melissa Dennis—Treasurer, Pat Dennis, Marsha Durham, Gray Edwards, Jackie Eicher—Secretary, Marvin Fisher, Charles Gallie, George Glasson, Johnny Goss, Debbie Guyer, Jim Hackney, Linda Hall, Sandra Hall, Brenda Holsclaw, Jane Holsclaw, Linda Holsclaw, Brenda Howell, David Howell, Carolyn Hunt, Amelia Jones, Ralph Keaton, Diane Keith, Tera Kirk, Ryland Knott, Carol Link, Vicki Luquire, Fran Morris, Brenda Murray, Cathy Neal, Ray Oakley, Terry Perace, Bobby Porter, Amelia Rhodes, Martin Rudin, Margaret Self, Pam Shuler, Louis Stade, Robert Stinnett, Beverly Stutts, Cindy Tally, Nell Umstead, Rusty Underwood, Keith Upchurch, Sharon Upchurch—President, Tommy Ward, David Watson, Susan Whitford—Reporter, Gary Wilkins, Richard Wilkinson, Liza Willets, Brenda Williams, Mrs. Willie Boone—Advisor



Amelia Rhodes

## Library-AV offers media for more knowledge.



Valerie Belvin



Light box

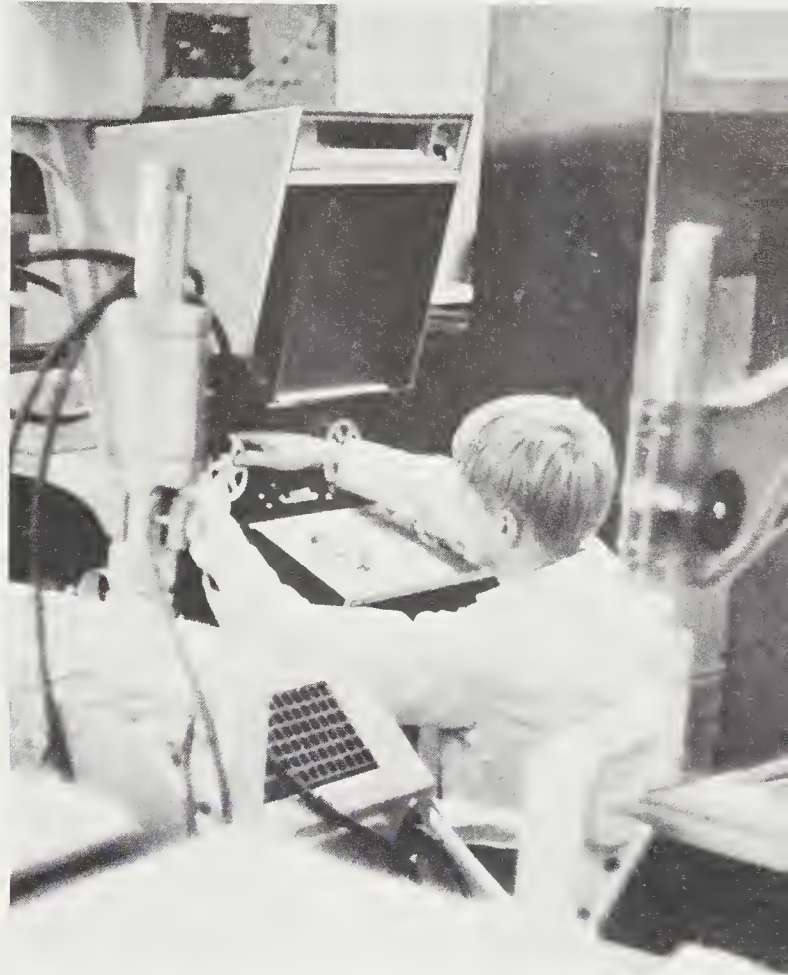

Audio-Visual



Mrs. Boone—advisor



Winter meeting

Spring, fall inductions reward scholarship.



Spring meeting



Treasurer's report

**NATIONAL HONOR SOCIETY  
FALL 1967 INDUCTION**

Elizabeth Ainsworth, Carl Allen, Ruth Kathy Bell, William James Berry, Arnold Bragg, Carol Burton—transfer, Edgar T. Carr, Jeanine Carver, Janet Ellen Cheek, William O. Coffin, Lucy Crockett, Carl Wesley Dawson, Robert F. Dickens, Ann Scott Fulton, Charles Gallie, Carrie Guttman, Martha Hopkins, Timothy Hutchinson, Thomas Kerns, Jimmy King, Barbara Jean Long, Judith Martell, Zack Mobley, Beverly McCraw, Thomas G. McDonald, William W. McDonald, Elizabeth McGee, Rethea Page, Sara Peach, Christine Phelps, Cherrie Ann Quakenbush, Donna Rogers, David Searcy, Benjamin Skinner, Patricia Southerland, Gary Stickley, Marian Stone, Zeb J. Stone, Claire Sullivan, Catherine Tindall, Jackie Tyor, Sarah Vincent, Jan Ward, Linda Weaver, John R. Wells, Don Wheelless, Patricia Wilkins, Scott Wilkinson, Thomas G. Wilson, Jr., Daniel Wishnietsky

**NATIONAL HONOR SOCIETY  
SPRING 1967 INDUCTION**

Larry Alford, Susan Barry, David Budd, William Der, Ruth Evans, Arthur Fritz, David Jackson, Phyllis Jones, Edmond Kanoy, Woody Kinney, Steve McCullers, Carolyn Mold, Bob Moore, Diana Parrish, Stephanie Pettus, Clinton Pyne, Jim Sharpe, Alex Tanford, Charles Umberger, Ken Underwood, David Walker, Shirely Watkins, David Wilson



Christine Phelps, Donna Rogers



Beverly McCraw



Student Council officers

## School government consists of three

Gary Stickley

Charles Umberger

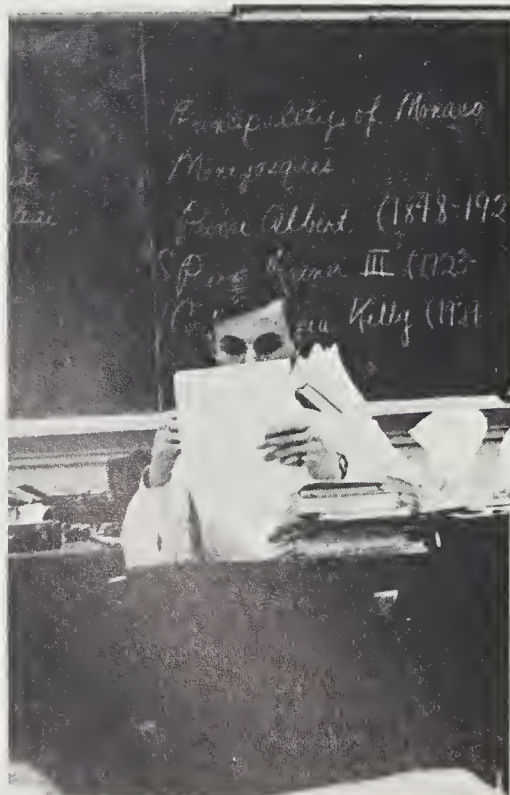

### STUDENT COUNCIL

New programs initiated by the Student Council include Sophomore orientation and revision in the membership regulations of the council. They are also in charge of the spring elections. Jim Sharpe—president, Charles Umberger—vice president, Denise Hutchinson—secretary, Jan Ward—treasurer, Edna Hall, David Wilson, Lucy Crockett, Charles Gallie, Katy Krigbaum, Judy Martell, Jimmy Berry, Clinton Pyne, Kathi Bell, Jeanine Carver, Cam Glen, Dan Wishnietsky, Woody Kinney, Maria Fagundes, Tom Kerns, Gary Stickley, Martha Hopkins, Stephanie Pettus, Pug Malone, Keith Craig, Kippy Durham, Ann Currie, Mat Spach, Mike Moore, Ellen Stone, Susan Berry

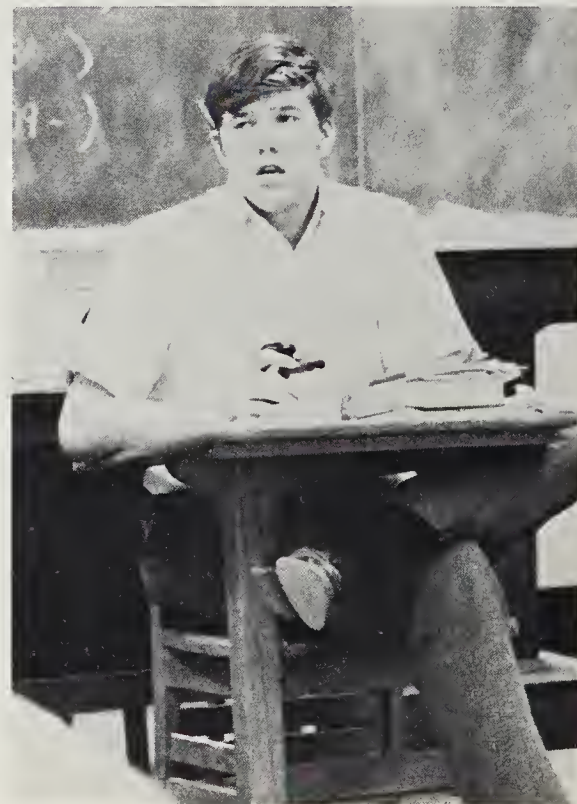

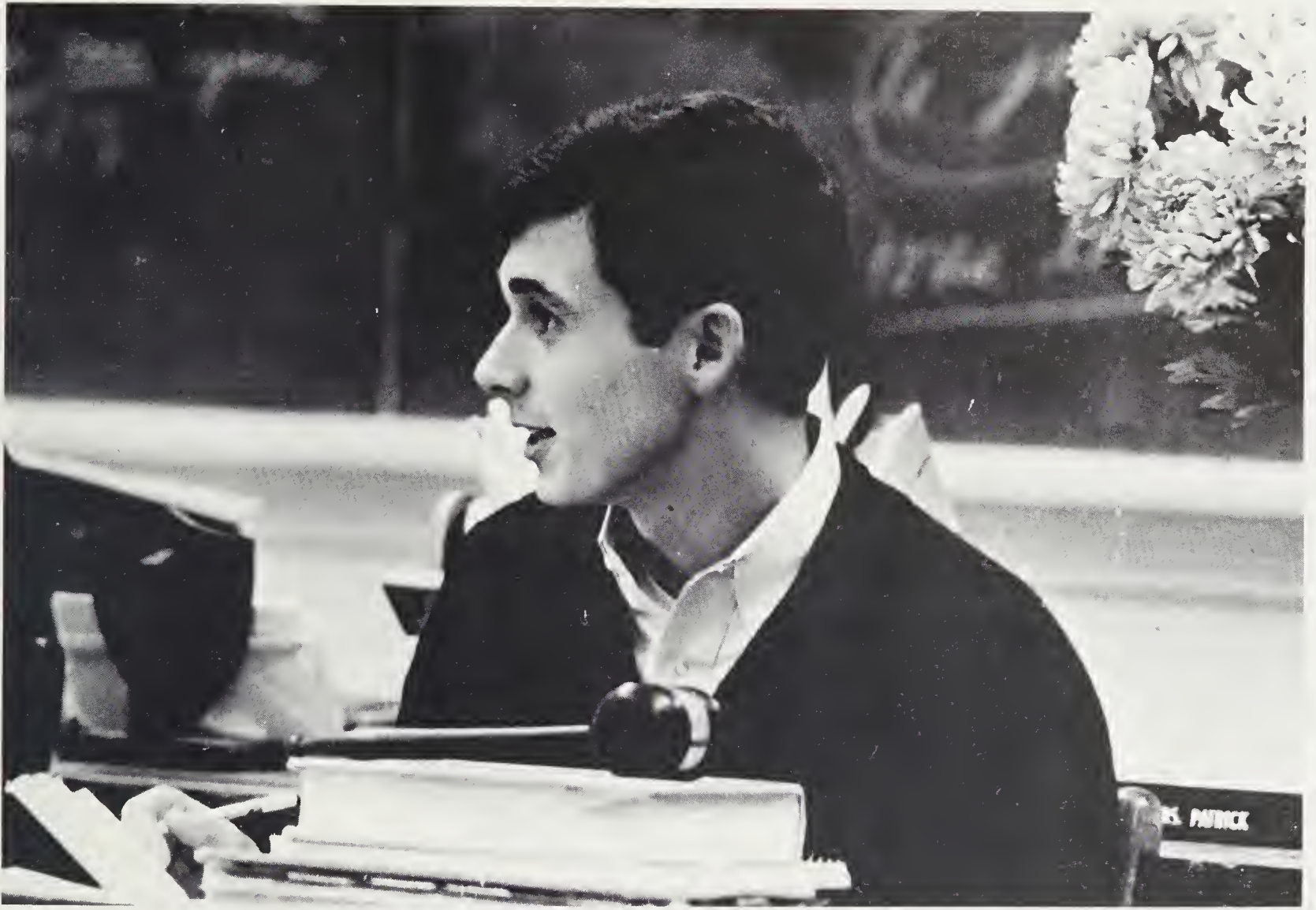

Jim Sharpe

## branches: Student Council . . .

Daily Meeting





Representative Council

## class officers and committee heads,

### REPRESENTATIVE COUNCIL

Tom Kerns, Gary Stickle, Martha Hopkins, Stephanie Pettus, Bob Dickens, Gwyn Temple, David Moody, Shirley Evans, Libby Ainsworth, Lane Bullock, Joe Eakes, Bobby Greer, Billy Hudson, Danny King, Steve McCullers, Janet Moore, Ronnie Phillips, Ed Rose, Richard Thornton, Bill Weaver, Pug Malone, Keith Craig, Kippy Durham, Ann Currie, Joan Austin, Chuck Brantley, Tommy Cranford, Mackie Bynum, Tommy Donegan, Sandy Gordon, Tom Hardison, Gary House, Jim Lowry, Tom

MacIntosh, Frank Newton, Pat O'Neal, Joyce Roberts, Randy Saunders, Ken Titus, Tommy Turrentine, Connie Williamson, Mat Spach, Mike Moore, Ellen Stone, Susan Berry, Betsy Barnes, Jane Brown, Louise Carr, A. G. Crockett, Kathy Dillon, David Fritz, Roger Hall, Brenda Hicks, Archie Johnson, Patty Jones, Leslie Loftis, David McCleod, Mary Moore, Pat Penny, Margaret Rhodes, Jane Scott, Steve Spain, Stanley Upchurch, Doug Wenzel.





Voting on an issue

## Representative Council . . . homeroom officers,

Homeroom presidents





Paul C. Williamson Memorial Garden

## Interclub Council . . . club presidents.

### INTERCLUB COUNCIL

Club Day, Club Fair, the Tams Concert, and the Paul C. Williamson, Jr. Memorial Garden are due to the work of the Interclub Council.

Charles Umberger—president  
 Cynthia Miller  
 Arthur Fritz  
 Georgie Hargreave—treas.  
 Duane Addison  
 Bob Moore  
 Jon Elkins  
 Gail Cowan  
 Susan Barry

Pam Shuler  
 Lenna Graepel  
 Sandy Tapp  
 Jim Berry  
 Janie Owen  
 Drew Pledger  
 Bettie Ricca  
 Shirley Watkins—sec.  
 Sharon Upchurch

James Watkins  
 Dan Wishnietsky  
 Billy McDonald  
 David Walker  
 Charlotte Davis  
 Billy Greer—vice pres.  
 Carrie Buttman  
 Carolyn Mold

Organizational meeting



Smooth operation during assemblies, pep rallies, and a normal school day depends upon the supervision and direction of the Traffic Committee. Dan Wishnietsky, Woody Kinney—co-chairmen, Rone Davis, Fred Dillahunt, Jerry Flake, Diane Goodwin, Diane Hackney, Bonnie Ketner, Brenda Murray, Tommy O'Briant, Archie Pretty, Jo Richer, Marsha Smart, Bill Wilson.



Assembly

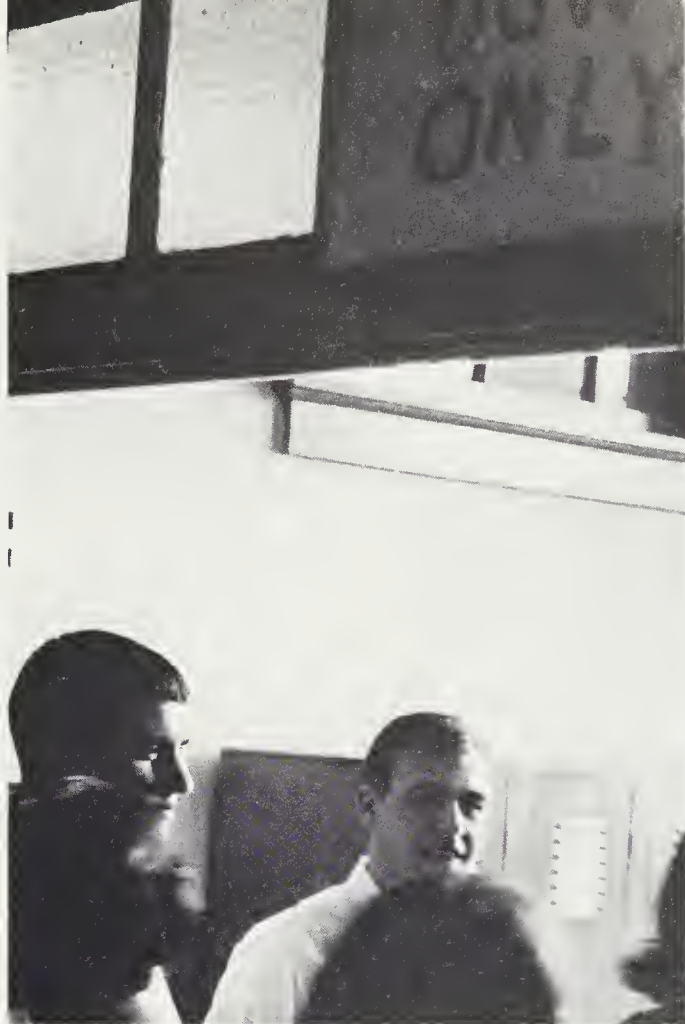

Dan Wishnietsky, Woody Kinney

## Co-operation

produces co-ordinated activities,



Katy Krigbaum, Charles Gallie



Pep Rally

The Program Committee is responsible for the organization of special programs through assemblies and for the promotion of school spirit through pep rallies preceding important games. Katy Krigbaum, Charles Gallie—co-chairmen, David Adcock, Larry Alford, Mary Buchanan, Larry Hinton, Andrea Kubachko, Marty Luffman, Stephanie Pettus, Lee Southerland, Ken Underwood.



Jeanine Carver



Christmas dance

Fixing oranges for football players, organizing sockhops, and decorating for the annual Christmas dance are among the services performed by the Social Committee during the school year. Jeanine Carver, Cam Glenn—co-chairmen, Susan Allen, Debbie Boyle, Gary Bressler, Diane Carden, Mike Carter, Stuart Coman, Patsy Cook, Bill Delamar, Eddie Elsevier, Linda Emmett, Debbie Friedman, Ann Fulton, Nelson Gale, Clark Godfrey, Cynthia Hall, Malissa High, Gregory Hinton, Linda Hin-

ton, Linda Holman, Sheila Hunt, Denise Hutchinson, Mareie Johnson, Kippy Kirkland, Donna Mallard, Pug Malone, Steve Massengill, Bobby Mason, Linda Meeler, Donna Nealis, Pat O'Neal, Mary Portwood, Cherrie Quakenbush, Cris Quakenbush, Debbie Rudow, Jim Sharpe, Maeon Singletary, Lee Southerland, Carol Strayhorn, Karen Swanson, Chesley Turner, Brenda Upchurch, Linda Weaver, Frank Wheeler, Melinda Wilkinson.

## sponsors both new and traditional projects,

Mr. Toan's clean-up campaign, put into effect through the co-operation of the House and Grounds Committee and the faculty and students, has resulted in a more attractive campus and an increased pride in the school. David Wilson, Edna Hall—co-chairmen, Nelson, Gale, Archie Johnson, Libby Knott, Beverly McCraw, Claire Sullivan, Tommy Trent, Gail Woods, Mr. Toan—advisor.



Clean-up



Bright banners in the cafeteria, **Publicity Committee** creations, publicize upcoming dances, games, assemblies, and other important school events. Judy Martell, Jim Berry—co-chairmen, Larry Alford, Ann Arcy, Susan Berry, Louise Carr, Margaret Cowan, Arthur Fritz, Janet Greenburg, Greg Hinton, Linda Hinton, Linda Holman, Patty Jones, Phyllis Jones, Jimmy King, Zaek Mobley, Donna Rigsbee, Ellen Stone.



Scrapbook

Committee meeting

Sock-hop banner



Communication between the school and its community is furthered by the **Public Relations Committee**. Their activities include the preparation of a weekly newspaper column and the recording of school events throughout the year in a scrapbook. Clinton Pyne, Kathi Bell—co-chairmen, David Budd, Tom Cranford, Fred Dillahunt, Bill Greuling, Bill Huffman, Sue Jackson, Dee McClure, Patty McDonald, Bob Moore, Chip Moore, Alexis Moseley, Mike Noyes, Jim Poe, Alan Pride, Gloria Ray, Linda Ray, Phyllis Rich, Harold Slaughter, Eddie Smith, Ken Watkins.

informs the school community,

# works toward understanding in society.

To raise money for sending American students abroad and bringing foreign students to Durham High, the **International Relations Committee** has participated in the local AFS chapter's antique fair and has co-sponsored a concert by the Tams. Lucy Crockett—chairman, Betty Colten, Margaret Cowan, Harriet Crissey, Anne Currie, Fred Dillahunt, Melissa Dennis, Maria Fagundes, AFS student, Esperanza Febrel, Sandy Gordon, Billy Greer, Marty Hankin, Claudia Harris, James Hill, Gregory Hinton, Phyllis Jones, Phyllis King, Janet Krigbaum, Jean Kristeller, Linda Lacy, Debbie Lewis, Betsy Lindsay, Jean Long, Patty McDonald, Darryl McFarland, Liz McGee, Debbie McGill, Martha Munn, Frank Newton, Carol Pickett, Becky Purcell, Gloria Ray, Bettie Nelle Ricca, Phyllis Rich, Donna Rigsbee, Radim Ryzl, Jane Scott, Brenda Simmons, Archie Smith, Linda Spears, Charles Umberger, Nell Umstead, Sarah Upchurch, Robin Willis, Peggy Williams.



International Relations



Mrs. Ross, Lucy Crockett—AFS



Phyllis Jones, Maria Fagundes, Eugene Moser



Maria Fagundes

In its constant attempt to promote cultural understanding, the American Field Service sponsors the exchange of students in various countries. Maria Fagundes is the AFS student at Durham High this year. A citizen of Brazil, Maria has found life here a vivid contrast to that in her home, São Paulo. She takes part in the activities typical to any American high school student, carrying a full course load, participating in several clubs and committees, and living with her American family, the Marshall Spears. She also was a Homecoming representative and is a member of Student Council. In addition to Maria, Esperanza Febrel of Spain, Radim Ryzl of Czechoslovakia, and Helmuth Schweitzer of Germany have attended Durham High this year.

Lucy Crockett, chairman of the International Relations Committee, spent last summer in Turkey under the AFS program, and this year's candidates for spending a year abroad are Jean Kristeller and Martha Munn.

Pan-Am Pinata





Cam Glenn



Charlotte Davis



# The Senior class presents "Oklahoma". ."

Cam Glenn, Tommy Kerns, Charlotte Davis, Jim Sharpe, Carlos Umpstead

## CAST

- |                  |                   |
|------------------|-------------------|
| Aunt Eller       | Claire Sullivan   |
| Curly McLain     | Johnny Hunter     |
| Understudy       | Tim Hutchinson    |
| Laurey Williams  | Terry Gunter      |
| Understudy       | Peggi Quinn       |
| Ike Skidmore     | Ken Underwood     |
| Fred             | Bobby Eason       |
| Slim             | Mike Carter       |
| Will Parker      | Jim Sharpe        |
| Jud Fry          | Harold Slaughter  |
| Ado Annie Carnes | Charlotte Davis   |
| Ali Hakim        | Cam Glenn         |
| Gertie Cummins   | Katy Krigbaum     |
| Faye             | Bunny Redmund     |
| Ellen            | Phyllis McCarson  |
| Kate             | Georgie Hargreave |
| Virginia         | Chris Phelps      |
| Vivienne         | Susan Whitford    |
| Aggie            | Maria Fagundes    |
| Andrew Carnes    | Clinton Pyne      |
| Cord Flam        | Billy Greer       |
| Jess             | Carlos Umpstead   |
| Chalmers         | Danny Morgan      |
| Mike             | Duane Addison     |
| Sylvie           | Lenna Graepel     |
| Joe              | Joe Werner        |
| Sam              | Billy Cahoon      |







Terri Gunter

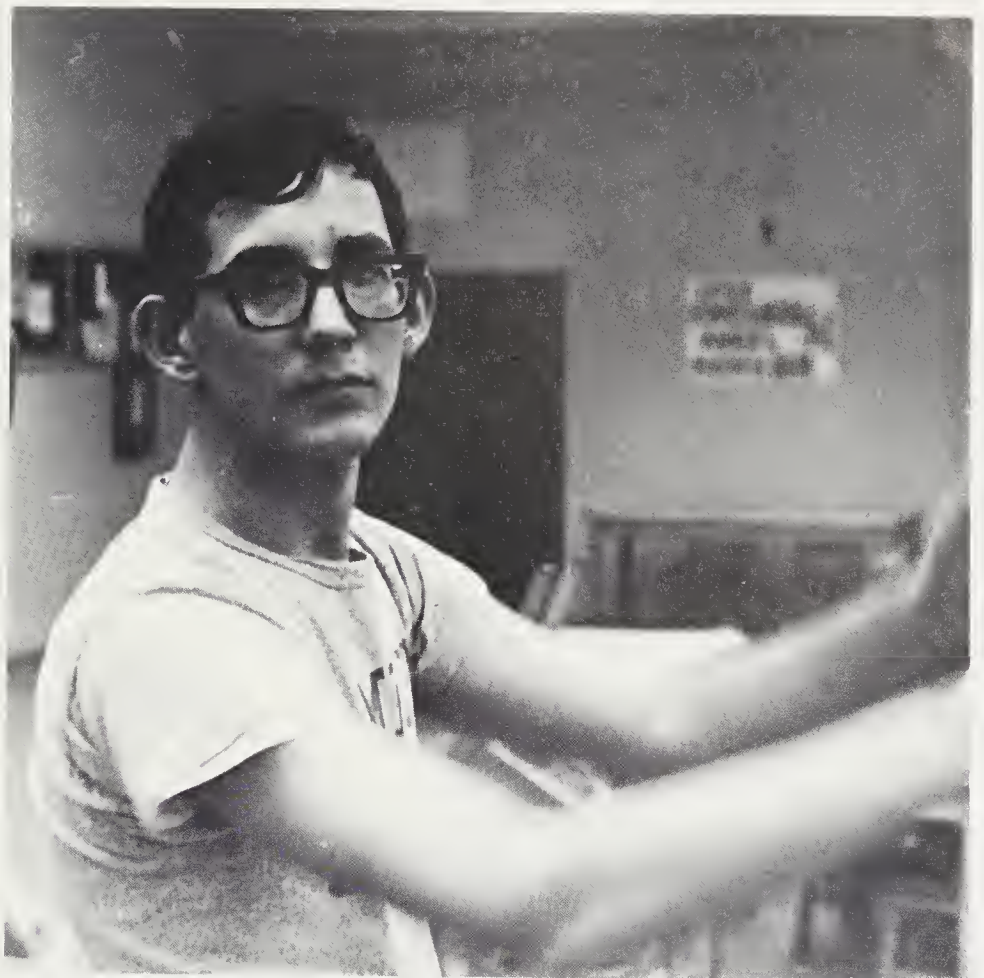

Harold Slaughter

Clare Sullivan

Johnny Hunter

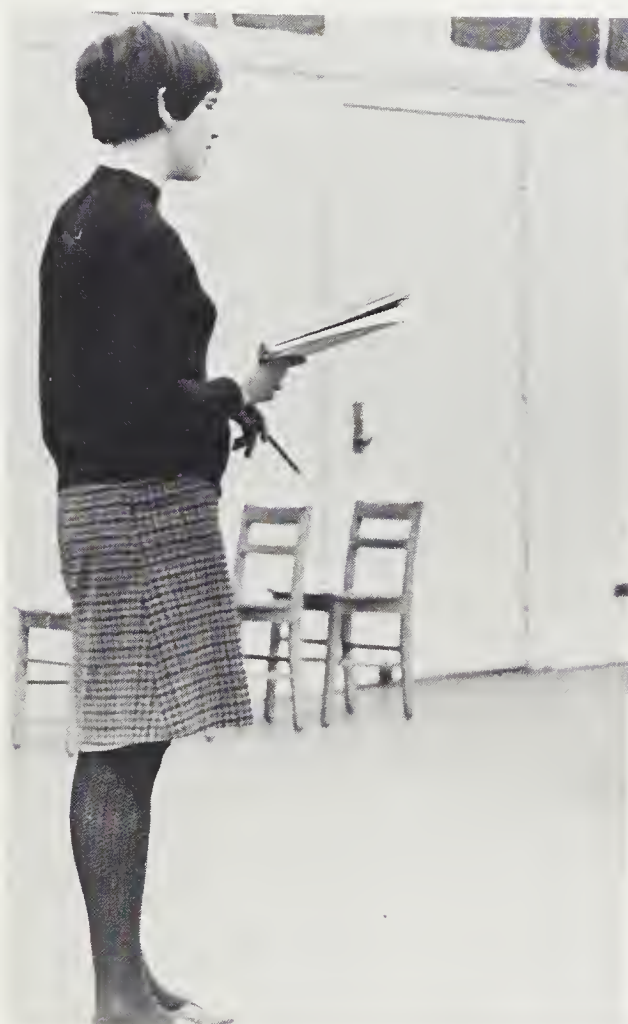
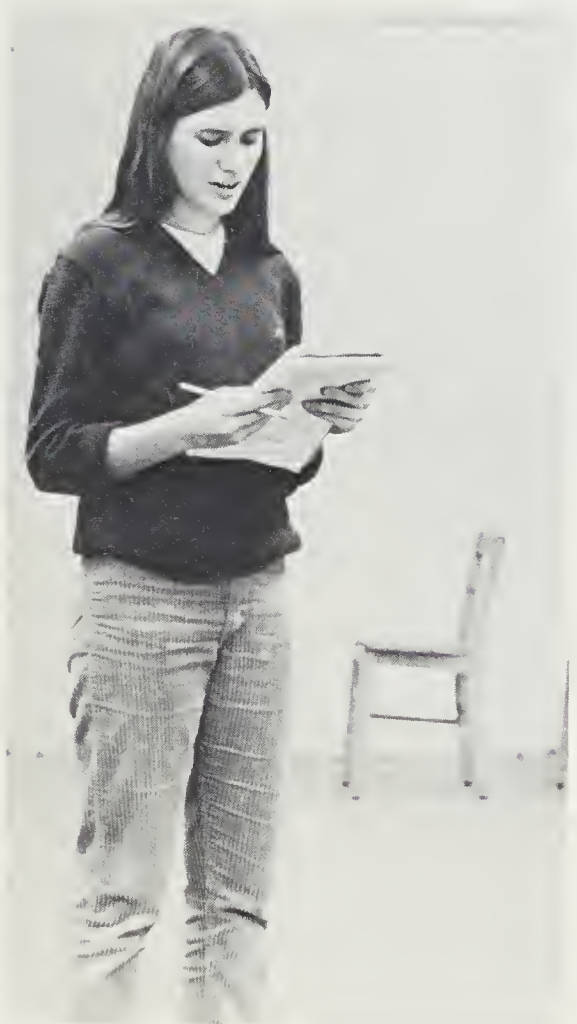





class of '69



PUG MALONE, President

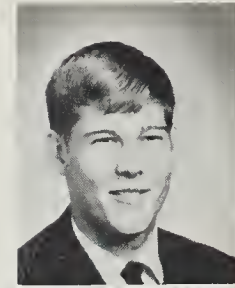

Doug Adams

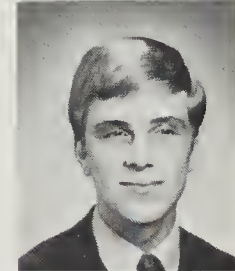

David Adcock

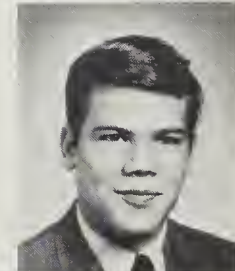

Dana Addison



ANN CURRIE, Treasurer



Janice Albright  
Phil Alderson  
Carol Allen



Susan Allen  
Jan Anderson  
Jo Andrews



Debbie Ashley  
Mark Ashley  
David Atkins



Joan Austin  
Donna Baker  
Peter Baker

Plans formed by . . . .

Rea Barbour  
Steve Barker  
Vicki Beal  
Mike Beasley  
Pat Beasley  
Dee Bennett

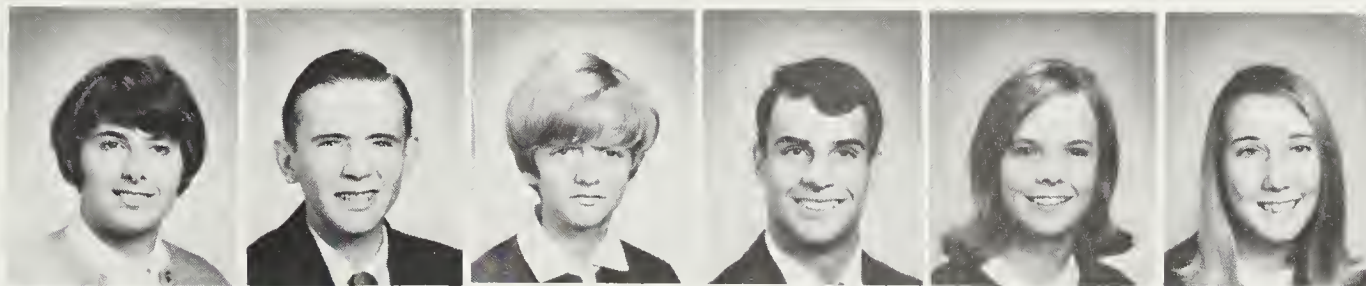

Brenda Benson  
Bobby Billings



Charles Billings  
David Bindewald

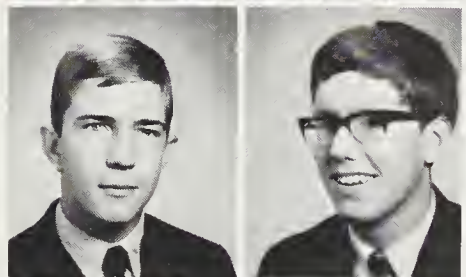

Martin Blackley  
Buddy Blackwelder

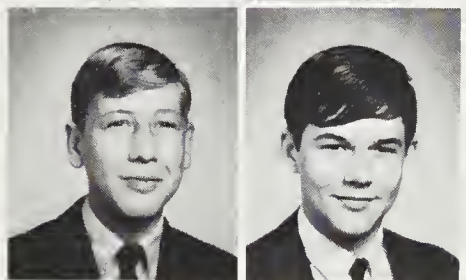

Ronnie Blalock  
Brenda Bolton

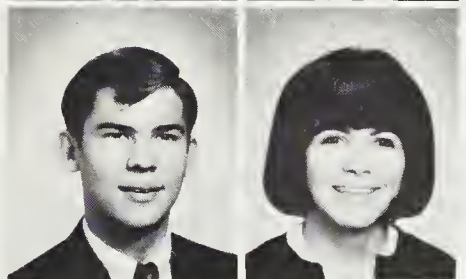

Sam Boone



John Booth

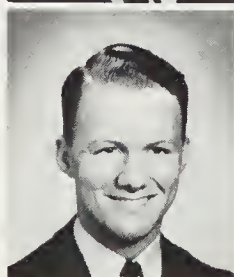

KEITH CRAIG, Vice-President



KIPPY DURHAM, Secretary

## Junior Class leadership . . .

Nancy Borstelmann  
 Claire Bowen  
 Debbie Boyle  
 Randy Brame  
 Jerry Branch  
 Chuck Brantley

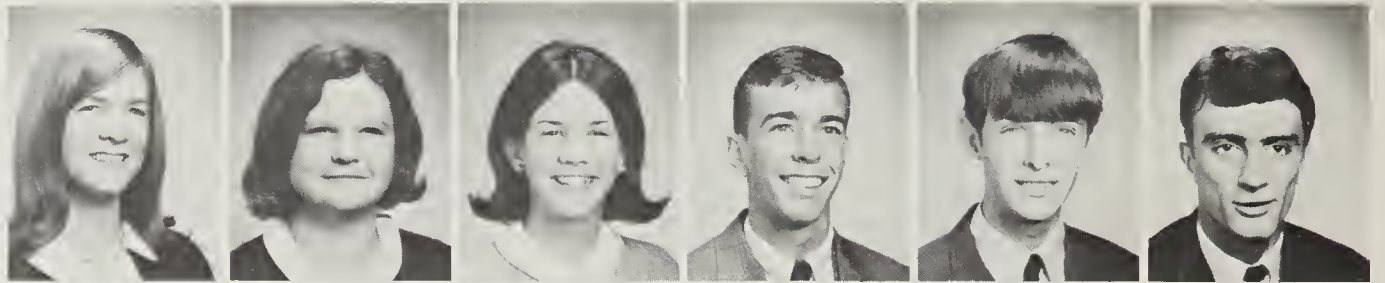

Robert Bressler  
 Rosa Brewer  
 Brant Brock  
 Gé Brogden  
 Darlene Brown  
 Linda Brown

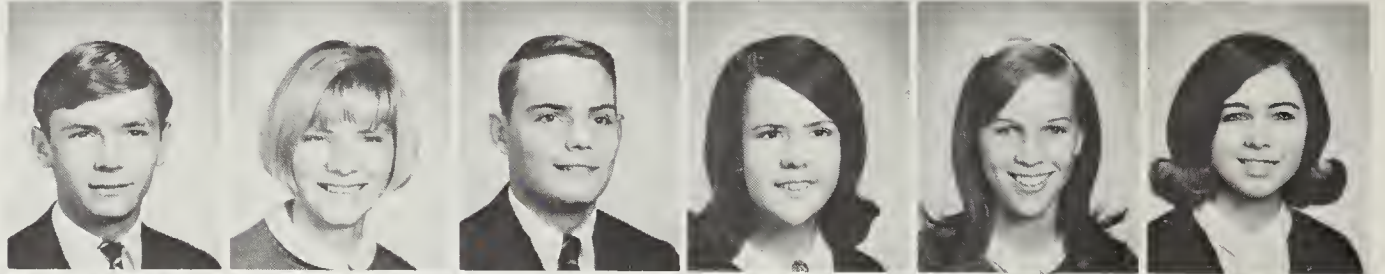

Margaret Brown  
 Ray Browning  
 Dennis Bryan  
 Jim Bryan  
 Byron Bumpass  
 Berry Burns



Teresa Burrage  
 Wayne Burrage  
 Mackie Bynum  
 Mary Byrne  
 Earnestine Cagle  
 Tula Cahoon

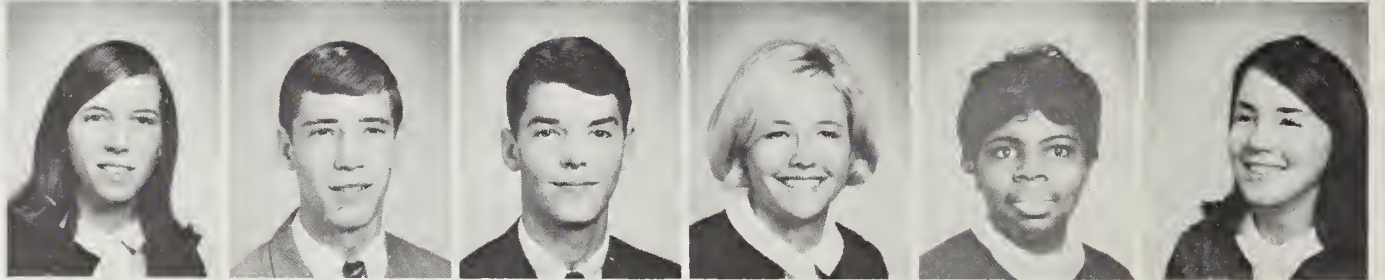

## Go beyond the classroom experience . . .



Martha Munn

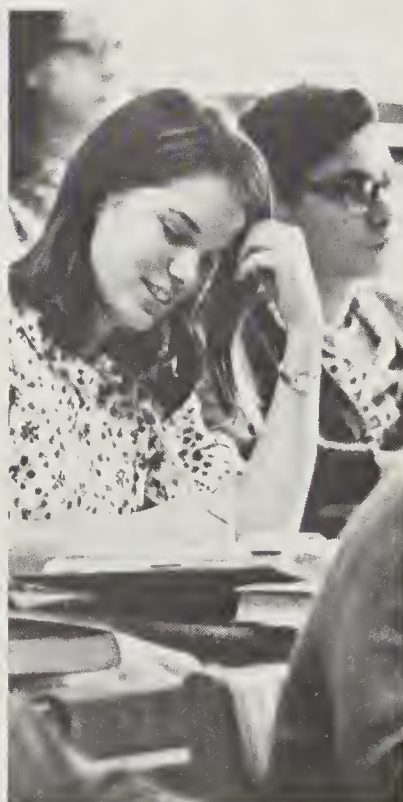

Festus Cameron  
 Perry Carden

Marie Carpenter  
 Bob Cash

George Ceres  
 Wallace Champion



Beverly Chance  
Iowana Chandler  
Tommy Chandler



Charles Cheek  
Lewis Cheek  
Bill Cherry



Pauline Cherry  
Shirley Chesnut  
Craig Christie

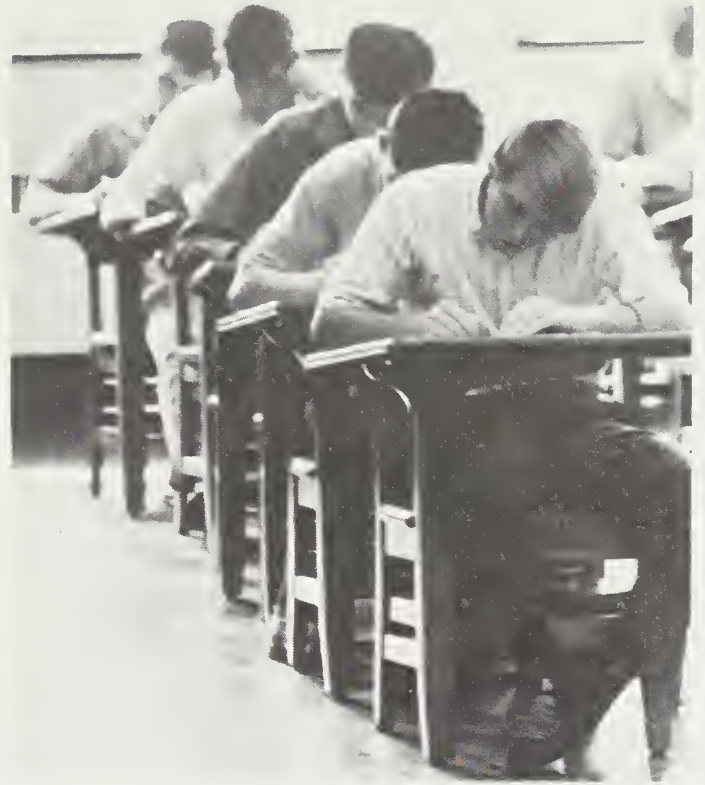

Joe Kershner



Debby Clark  
Jane Clark  
Steve Clark  
Jenny Clayton  
Mike Clayton  
Randy Clayton

## Of required courses . . .

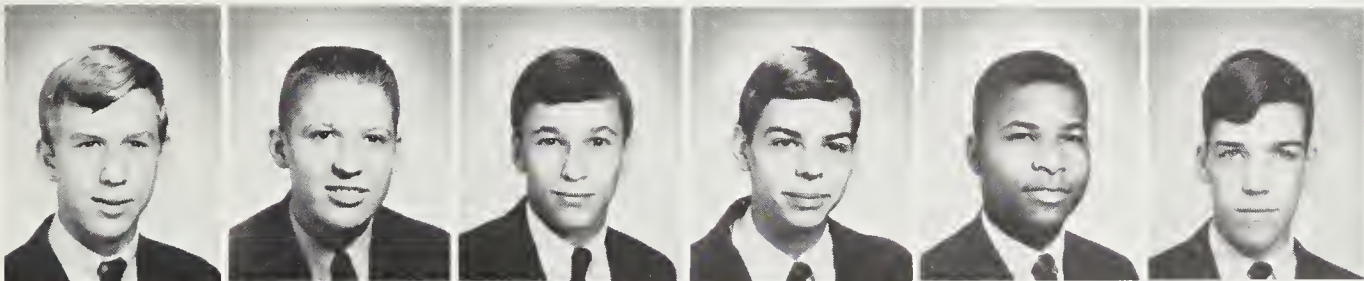

Chuck Clemens  
Ray Cobb  
Ugo Colletta  
Bill Coman  
Arthur Conyers  
Garey Cooke

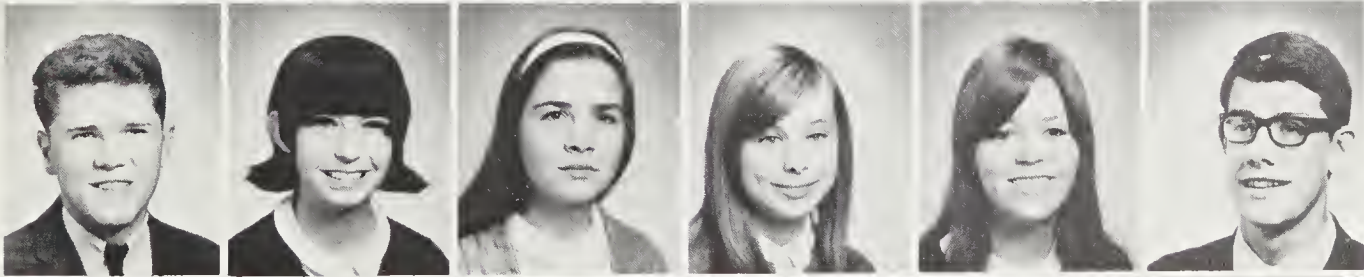

Doug Cotten  
Cheryl Couch  
Mary Cowan  
Frances Cox  
Jeanine Cox  
Keith Craig



Tommy Cranford  
Paul Cribb  
Marcia Crisp  
Ann Currie  
Jamie Currin  
Daryl Dalton

# Supplemented by various electives.



Miss Mary Van Wilkens, T. V. History



Sandra Daves  
Doug Davidson  
Brenda Davis

Ethel Davis  
Francis Davis  
Janice Davis

Pat Davis  
Sue Davis  
Dianne Dawson



Hubert Deans  
Gail De Maria  
Debbie Dennis  
Patsy Dennis  
Dennis Denton  
Richard Dickerson

Gwyn Dickson  
Mark Dillon  
Bill Dodson  
Linda Dombroski  
Tommy Donegan  
Reggie Dunn

Dayle Dunnegan  
Kippy Durham  
Allan Dworsky  
Al Eakes  
Odis Eakes  
Al Edens

Kyle Eidel  
Carole Eisenberg  
John Elkins  
Larry Elliot  
Linda Emmett  
Peggy Ennis



Phil Erexson  
 Aaron Eubanks  
 Mary Ann Eubanks  
 Teresa Eubanks  
 Debbie Evans  
 Elaine Evans

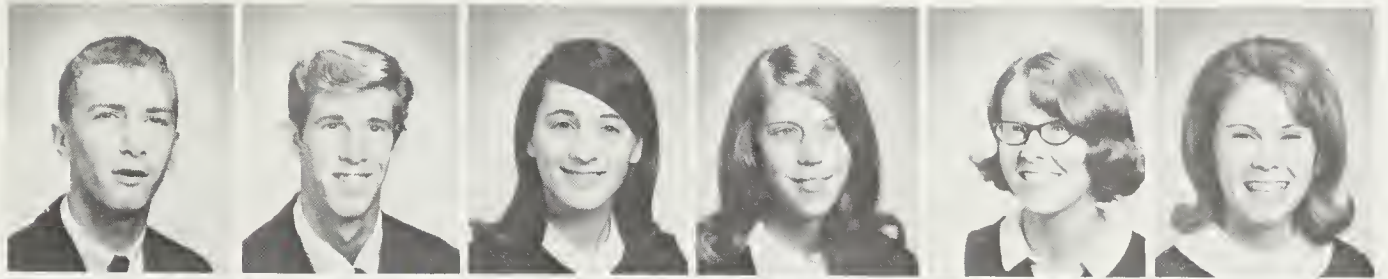

Susan Evans  
 Judith Fein  
 Debbie Feiner  
 Dean Furguson  
 Beverly Fogleman  
 Barbara Fowler

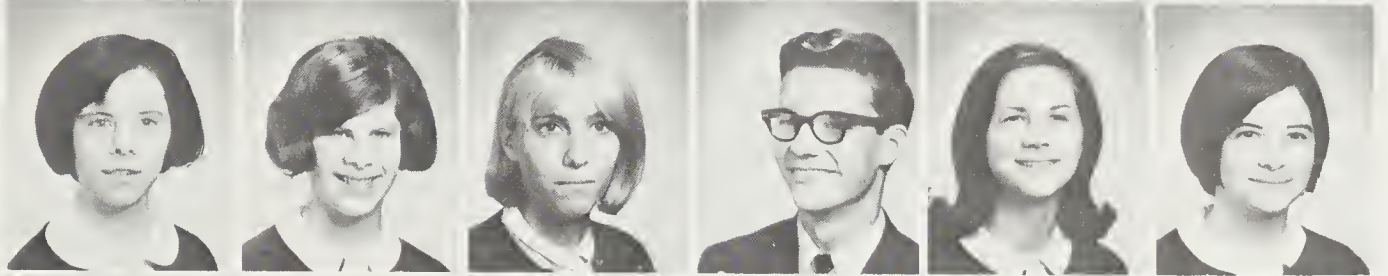

Bruce Frail  
 Paulette Frazee  
 Debbie Freedman  
 Johnny Freeman  
 Bill Frick  
 Betty Fuller



Bill Fuller  
 Leland Garner  
 Mike George  
 Wayne Gibson  
 George Glasson  
 Marie Glosson

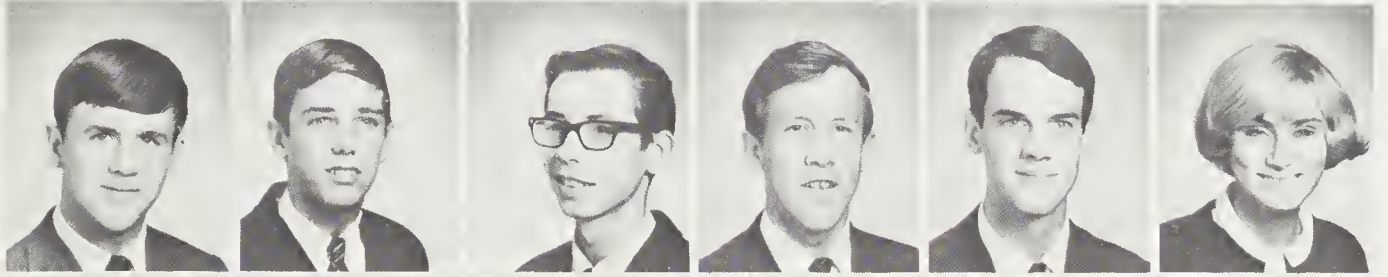

Sandy Gordon  
 Terry Gordy  
 Kaye Gray  
 Carol Green  
 Becky Greer  
 Doug Griffin



Chemistry



# Creative . . .



Junior Talent Show rehearsal, Barbara Richardson and Charles Cheek



Nancy Griffin



Kay Gupton



Sheila Gunn



Diana Hackney  
Marsha Hale  
Ann Hall  
Carolyn Hall  
Elizabeth Hall  
Marty Hancock

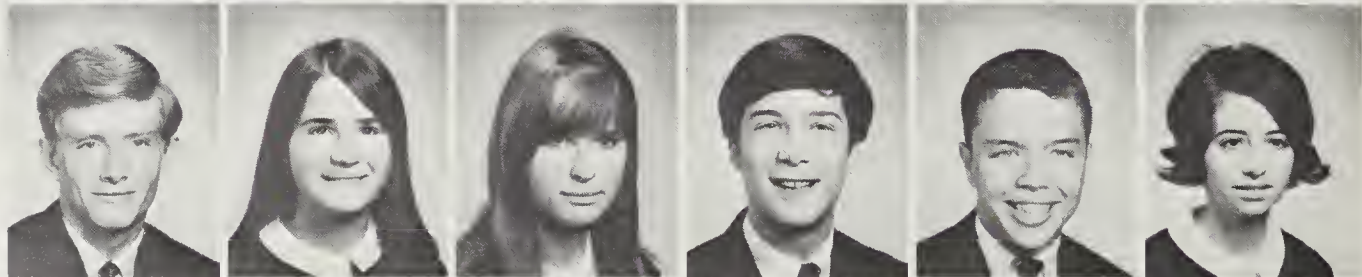

Steve Hancock  
Marty Hankin  
Dottie Hannen  
Tommy Hardison  
Tom Harrington  
Cheryl Harris

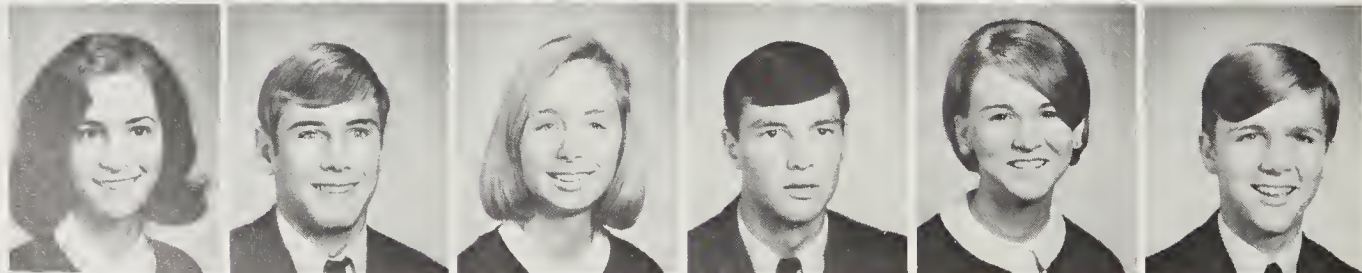

Claudia Harris  
David Harris  
Suzanne Harris  
Tommy Harton  
Becky Hatch  
Ricky Hawkins

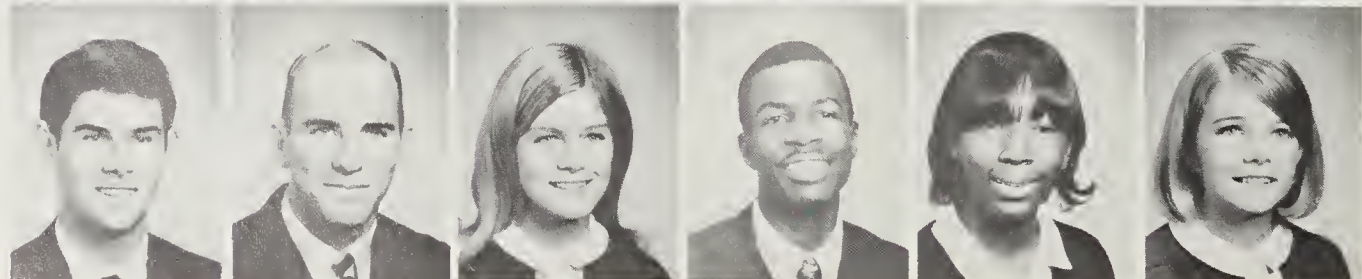

Billy Head  
Dickie Henderson  
Amy Hill  
Larry Hinton  
Linda Hinton  
Becky Hobbie

# Expression presents itself . . .

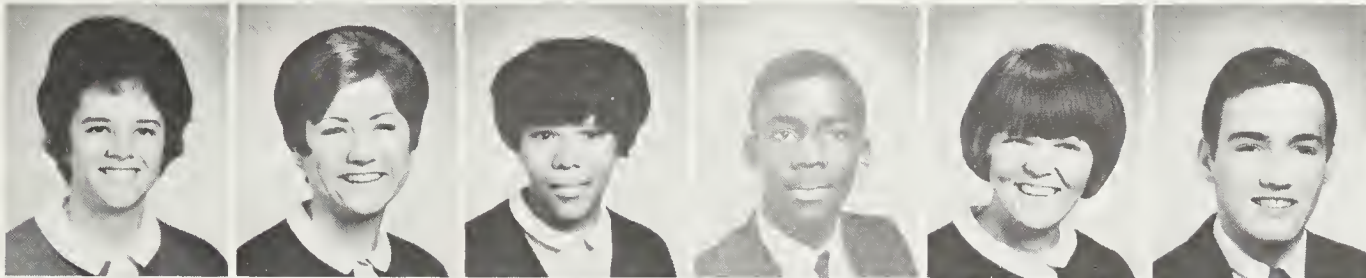

Carol Hodge  
Jo-Ann Hollingsworth  
Linda Holman  
McDuffie Holman  
Brenda Holsclaw  
Gary House

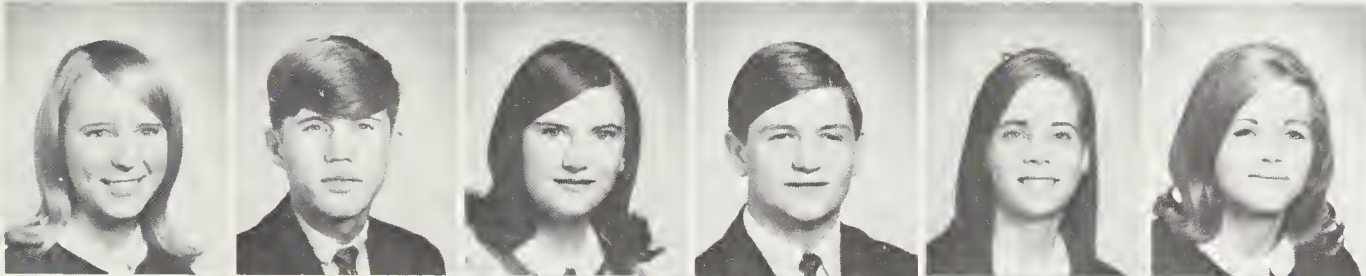

Susan Howell  
J. G. Huffines  
Carolyn Hunt  
Marvin Hunt  
Sheila Hunt  
Nellie Hyde



Jimmy Hylton  
Julia Ingram  
Becky Incoe  
Sue Jackson  
Gary Jacobs  
Lois James

Cam Glenn and Jim Sharpe



Mark Jarrell  
Eddy Johnson



Marcie Johnson  
Mary Lou Johnson



Dianna Jones  
Donnie Jones



Rosemary Jones

Johnny Jordan  
 Ralph Keaton  
 Howard Kellog  
 Brenda Kerr  
 Joc Kershner  
 Bonnie Ketner



Darleen King  
 Jim King  
 Richard King  
 Dave Kirkland  
 Nick Knickerbocker  
 Janet Krigbaum

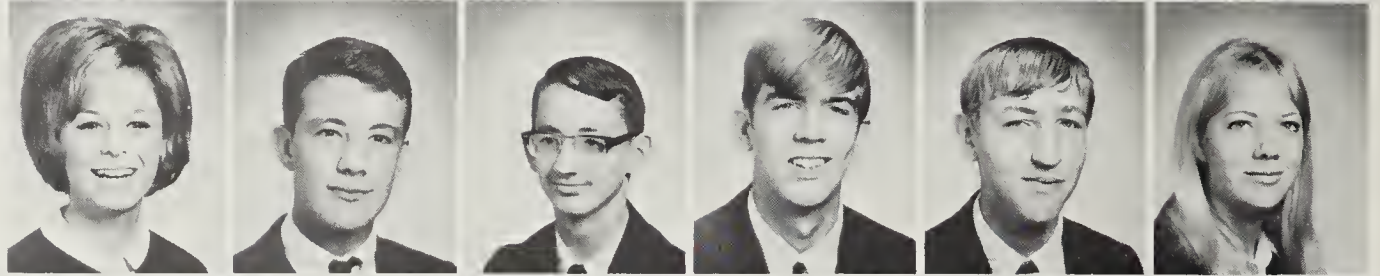

Jean Kristeller  
 Eric Kristoff  
 Kathy Lamb  
 Marion Lamberth  
 Ned Langston  
 Mary Ruth Laverty



Tami Leary  
 Patricia Lea  
 Graham Lee  
 Kathy Lee  
 Larry Leffers  
 Bobby Lewis



Bonnie Rhoads

Dana Lewis  
 Debbie Lewis



Wayne Lewis  
 Nick Liasides

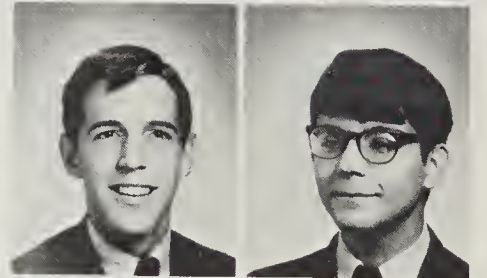

Betsy Lindsey  
 Kay Lockamy

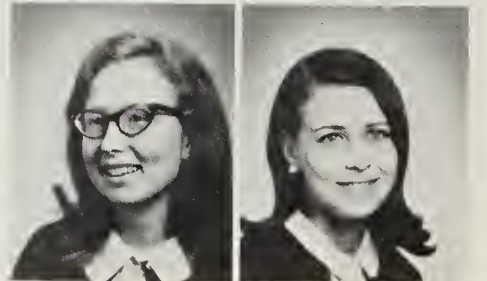



Jan Love  
Norma Love  
Jimmy Lowry

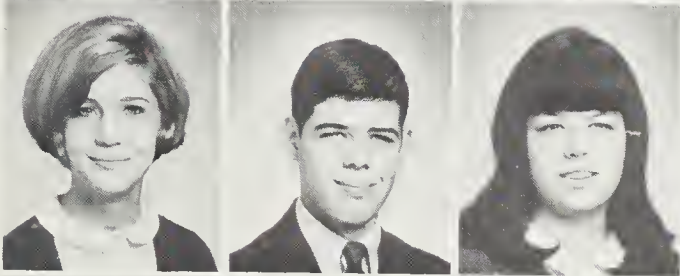

Vicki Luquire  
Jimmy Lynch  
Sarah Lyndon



Karen Mabe  
Audrey Mack  
Donna Mallard

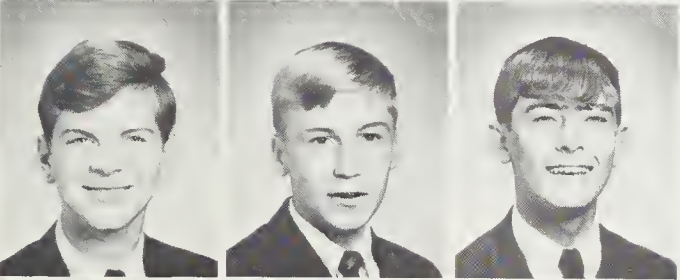

John Malloy  
Pug Malone  
Alex Maronic



Debbie Massengill  
Mike Massey  
Janet Matlock  
Demetria McArthur  
Phyllis McCauley  
Patricia McCullen



Julia McCutcheon  
Debbie McGill  
Nancy McGranahan  
Marie Meeler  
Kirk Metcalf  
Donald Metz



Carol Miller  
Cynthia Miller  
Pegi Miller  
Rick Miller  
Brenda Mitchell  
Jay Mize



In an active world . . .



Beverly Mobley  
Jackie Moize  
Debbie Monsein  
Cindy Montsinger  
Chip Moore  
Lawson Moore

Susan Moore  
Carole Morgan  
Linda Morgan  
Jan Morris  
Marcia Morris  
Martha Munn

Pat Murray  
Tim Nash  
Jean Neal  
Donna Nealis  
Brenda Newcomb  
Robert Newsome

Frank Newton  
Mary Nichols  
Robert Noah  
Hal Norman  
Mike Norton  
Mike Noyes

## Revolving around spectators and participants.

Carl Oakly  
Tim Oates  
Tommy O'Briant  
Barbara Oldham  
Pat O'Neal  
Steve O'Shea



Janice Page  
Alton Parrish  
Brenda Parrish  
Steve Parrish  
Ruth Partin  
William Partin



Randy Peacock  
Mike Pendergraph  
Olin Phillips  
Bobby Pickett  
Ronnie Pickett  
Debbie Pifer

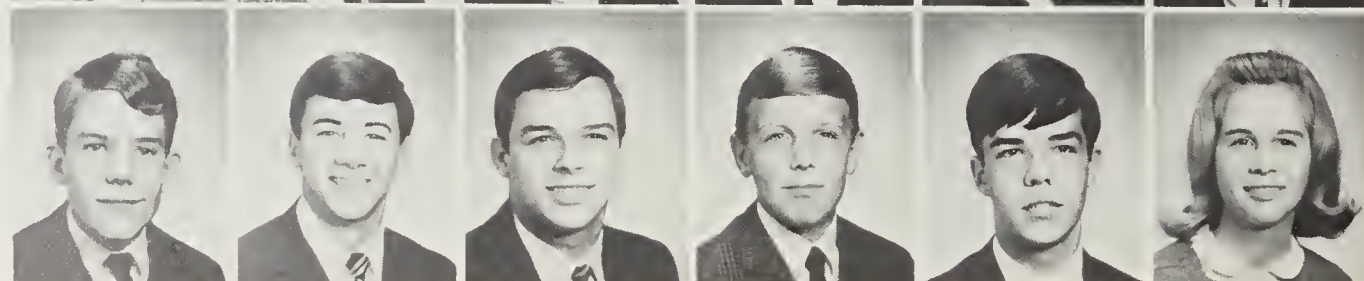

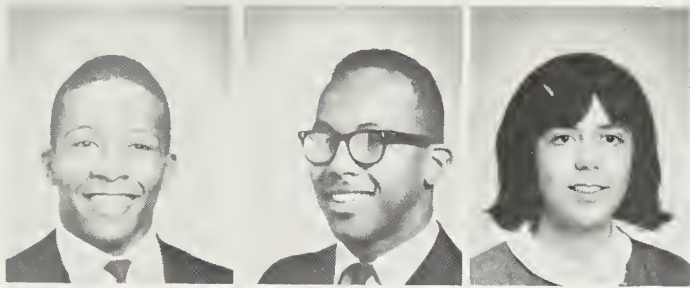

Artis Plummer  
Charles Plummer  
Susan Pope



Bobby Porter  
Mary Porter  
Archie Pretty

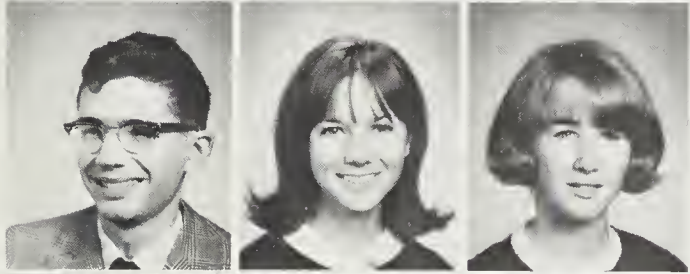

Gregory Procopio  
Debbie Procter  
Debbie Proctor

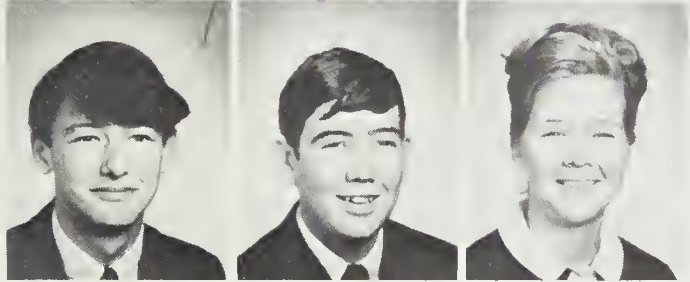

Pat Rainey  
Andy Ralston  
Elizabeth Rambeaut

David Horton

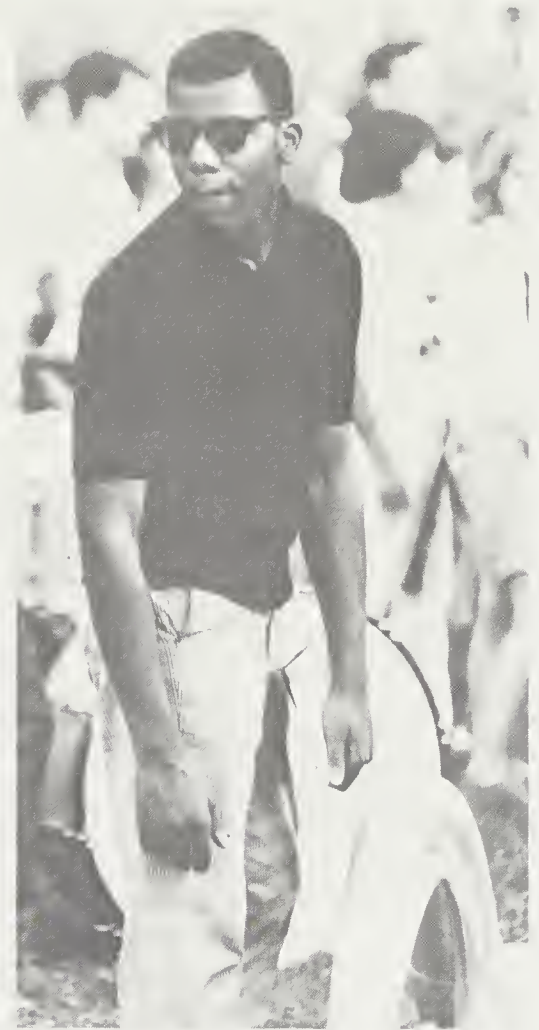

Brenda Ramsey  
Deborah Ray



Gloria Ray  
Jimmy Ray



Debbie Reeves  
Bonnie Rhoads

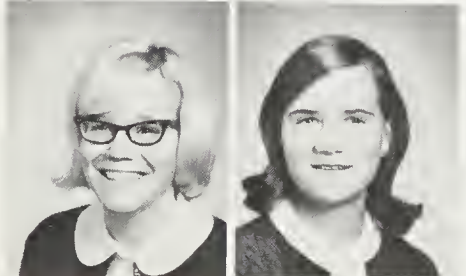

Debbie Massengill and Dickie Henderson

# Moments taken for friendship . . .



Bettie Nelle Ricca  
Barbara Richardson  
Phillip Richardson  
Phyllis Rich  
Bobby Rigsbee  
Donna Rigsbee

Pam Rigsbee  
Dennise Roberts  
Joyce Roberts  
Perry Roberts  
Holly Robinson  
Para Rodenhizer

Susan Rogers  
Martha Rogers  
Winston Rogers  
Carol Rollins  
Steve Ross  
Debby Rudow

Eddie Rowe  
Magdalene Salisbury  
Gretchen Sampson  
Lynn Sanders  
Penny Sansing  
Carlotta Satterfield

Dana Saunders  
Emilia Saunders  
Randy Saunders  
James Scoggins  
Deborah Scott  
Elizabeth Scott

Peter Scott  
Penny Seawell  
Gale Shallenberger  
Ora Shaw  
Wally Shearin  
Pat Shepherd

Susan Shepherd  
Vickie Shepherd  
Steve Shoemaker  
Ricky Simmons  
Gerald Singleton  
Carol Sloan





Smoking corral

Cathie Smith  
David Smith  
Eddie Smith  
Sheila Smith  
Andy Solomon  
Vince Sorgi



Mary Ella Sorrell  
Lee Southerland  
Jane Sparks  
Linda Spears  
Mary Spears  
Bob Steel



Mark Steele  
Gail Stone  
Larry Stone  
Linda Stone  
Carol Strayhorn  
Beverly Stutts

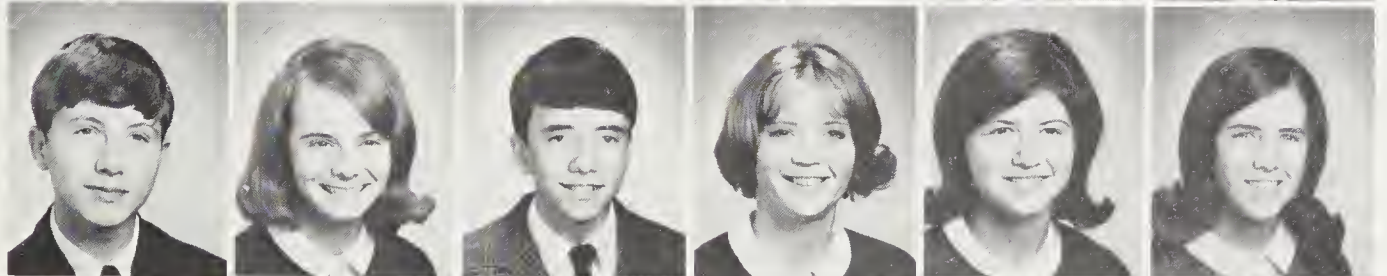

Carolyn Stutts  
Thea Sunas  
Karen Swanson  
John Synan  
Gayle Taliaferro  
Sandy Tapp

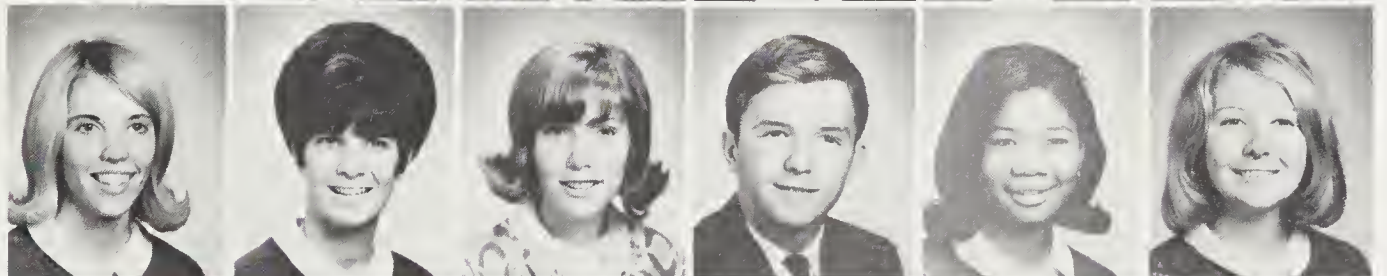

Diane Taylor  
Sharon Teachey  
Ike Teer  
Marshall Thaxton  
Anita Thornton  
Ken Titus





Anne Torian  
Millie Torian



Chuck Trull  
Beth Tulloch



Dee Tunstall  
Wanda Tunstall



# Amid studies, mark the passage . . .

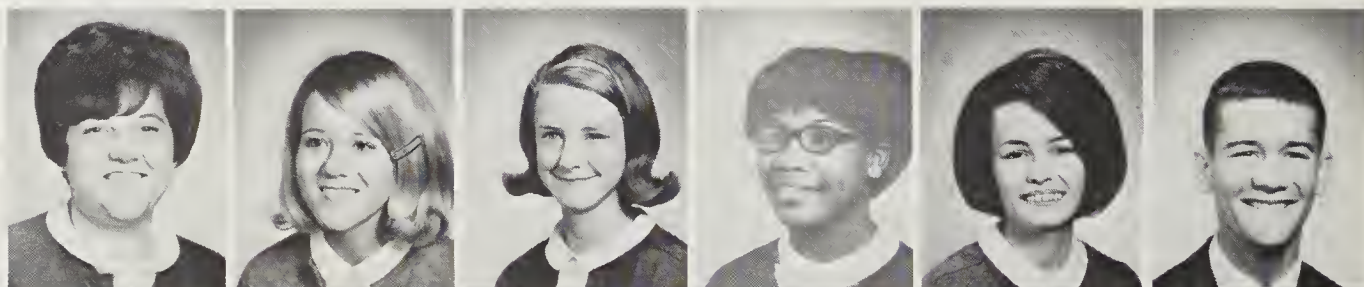

Barbara Turner  
Becky Turner  
Chesley Turner  
Margaret Turner  
Nancy Turner  
Tommy Turrentine

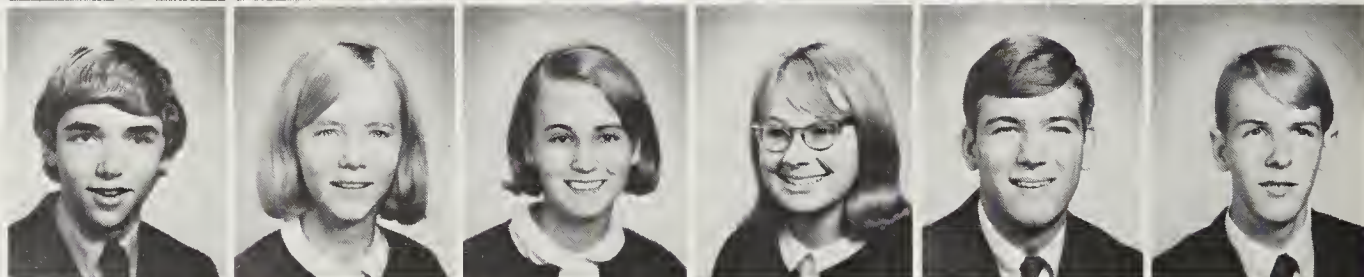

Mark Tuverson  
Nell Umstead  
Martha Underwood  
Jo Ann Upchurch  
Joel Upchurch  
Michael Upchurch



Susan Utley  
Kathy Veasey  
Carol Waddell  
Linda Walker  
Phillip Walters  
Tracy Walters

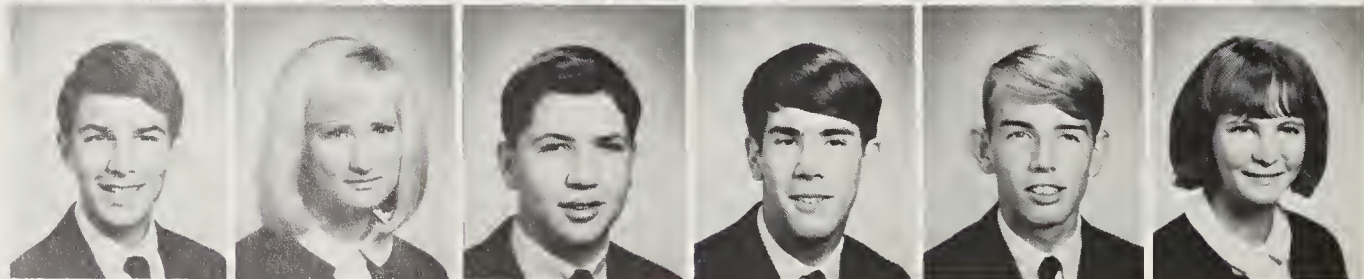

Phil Ward  
Linda Warren  
Robert Warren  
Shepp Wasdell  
Ken Watkins  
Brenda Weatherspoon



Linda Weatherspoon  
Bob Weaver  
Janice Welch  
Tommy Werner  
Frank Wheeler  
Carla Whitaker

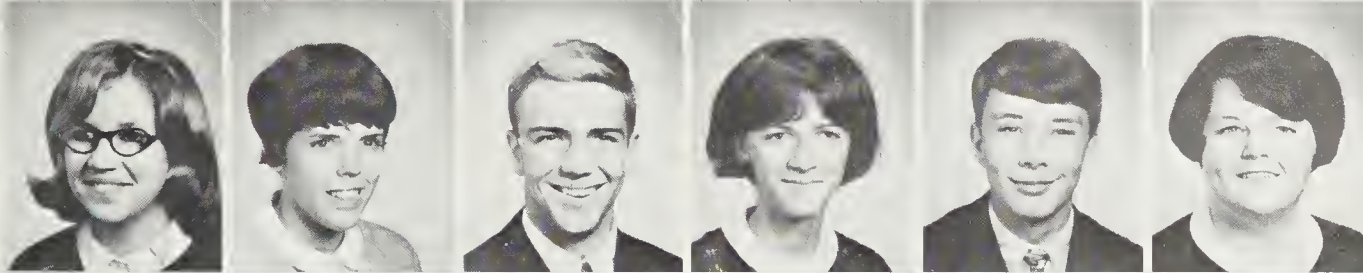

Mary Lou White  
Jan Whitfield  
Gary Wilkins  
Sue Wilkins  
Ricky Wilkinson  
Brenda Williams

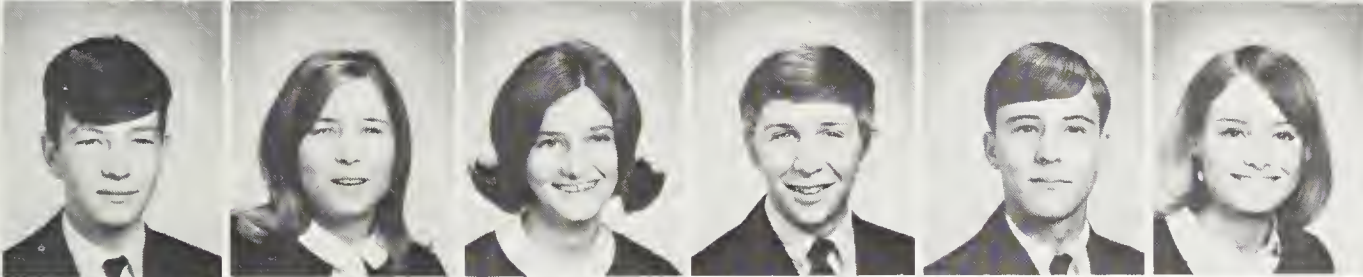

Donald Williams  
Peggy Williams  
Connie Williamson  
David Williamson  
Kenny Williamson  
Robin Willis

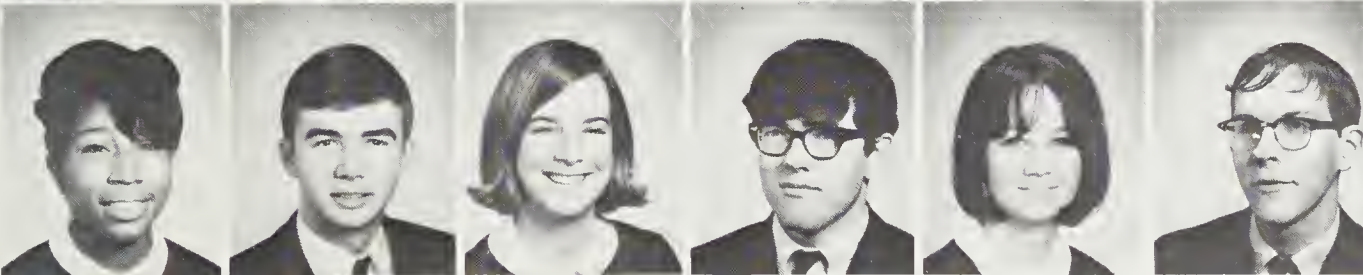

Brenda Wilson  
Joe Wilson  
Lisa Wilson  
Andy Withers  
Susan Witt  
Linwood Womble



Jesse Wood  
Sue Woodell  
Van Woodell

Tim Oates



Amy Woods  
Ann Woods  
David Woodside



Marti Wyngaarden  
Stephanie Yarborough  
Bobby Young



Of time.

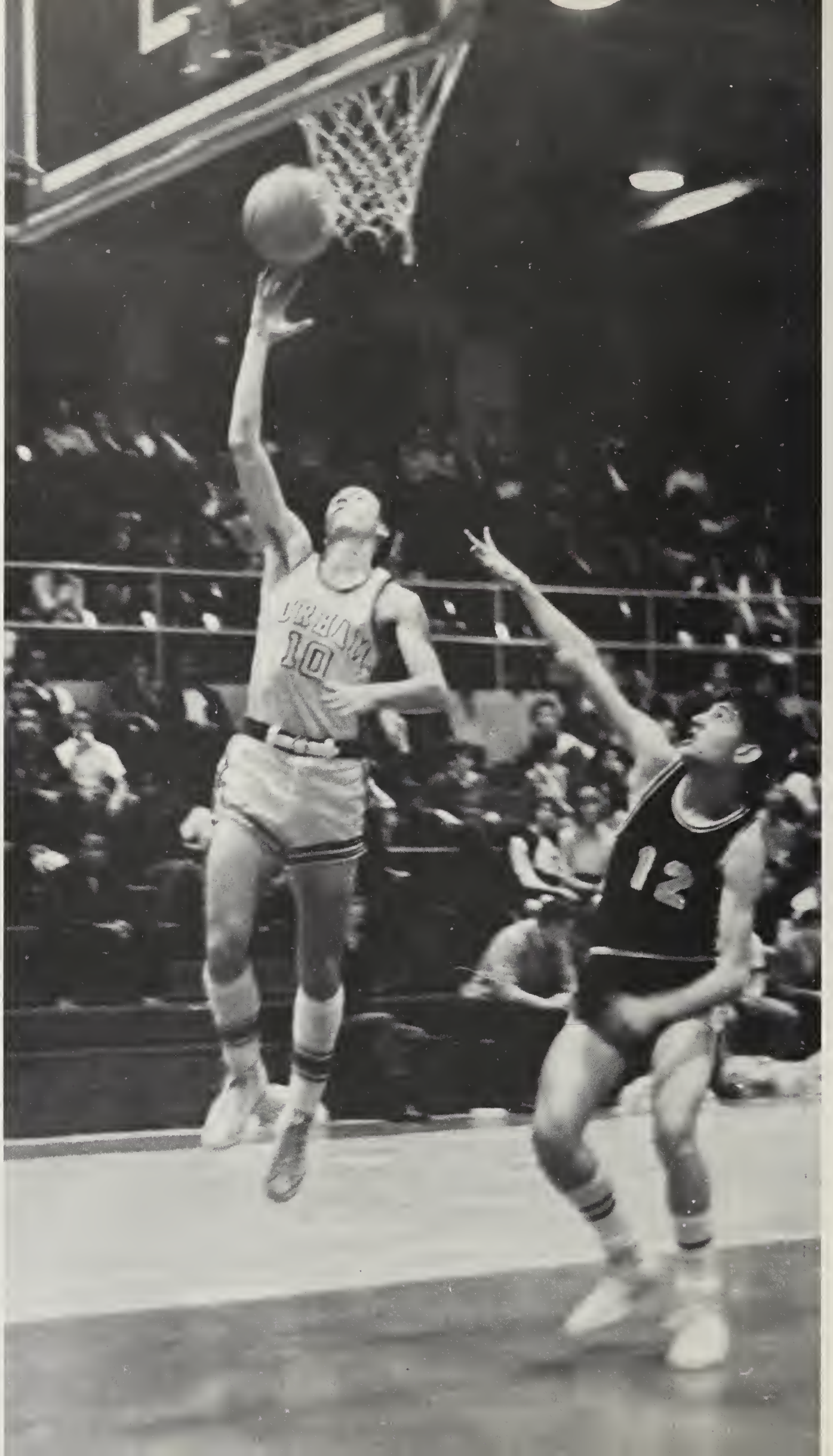



# athletics



Clarence Ramsey punts to Broughton

## Bulldogs open grid season!



DHS vs. Grimsley

Slade watches action from bench

The development of Durham's Eastern Regional Runner-up football team started back around August 8. On that day the crop of would-be ballplayers stumbled out on the field to turn some the summer fat into the muscle it takes to play Bulldog football. Conditioning preceded the regular practice by a week, with tough exercising and running, building up the team physically as well as mentally while knocking out some of the stragglers. The first practice with pads was an organized effort. It was tough work, twice a day in the summer sun, hitting, running, and exercising, but the tough work payed off as the Bulldogs went north to highly rated E.C. Glass High School of Lynchburg, Va. All doubts about the 1967 club were dispelled as the big Red brought home a 33-7 victory over the team seeded to be the state champions of Virginia. Spirits were high among the ballplayers, but over-confidence apparently haunted the team, as they pulled off an unimpressive victory over the Whirlies of Greensboro Grimsly 19-14 after a 7-6 halftime deficit. No one was impressed with the game, especially the line's part in it, but the next week at home the Bulldogs redeemed themselves somewhat with a 21-7 decision over the Goldsboro Hurricanes despite penalty trouble. Traveling to Wilmington, the Bulldogs ran the Wildcats clear out of the park, with a 12-0 victory, virtually eliminating the Cats from contention for the conference championship. In a football game with Enloe High School, the Bulldogs racked up the largest score of the season, a 49-7 win, over the hapless Eagles. The overwhelming victory sent the players home hollering "We're number one!", but deflation soon came at the hands of Wilson and their lightning running back Carlister Crumpler. Holding the Bulldogs to a touchdown, the Cyclones managed a 14-6 win, ruining the Durham dream of a third straight undefeated regular season.





Denise Hutchinson, Senior



Linda Thaxton, Senior



Kippy Durham, Junior

Stephanie Pettus, Senior

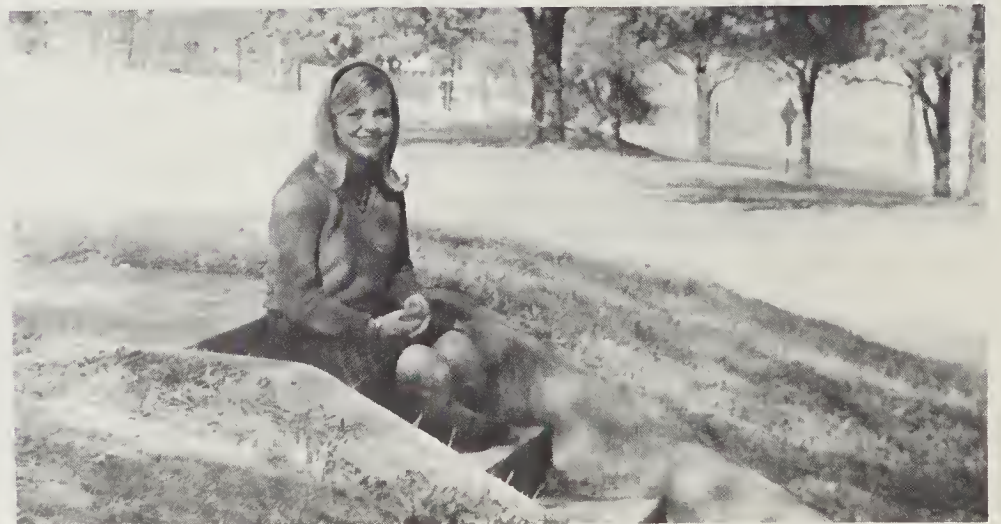





Jana Wyngaarden, Senior



Jan Cole, Sophomore

Diana Parrish, Senior

## The Homecoming Court is chosen.



Maria Fagundes, AFS

The fall festival was highlighted this year by the DHS-Fayetteville game and the traditional crowning of the Homecoming Queen. The marching band performed, the court was presented and amid cheers and raining confetti, the DHS Bulldogs topped the occasion with a resounding victory.

The squad bounced back from the loss surprisingly well, with a tremendous win over Fayetteville. True to form, the Big Red left the first half of the game on the short end of a 7-6 score, but managed to come back for 34 points in the second half, highlighted by guard Bob Eason's pass interception and forty yard touchdown run. The scoreboard stood 40-7 when the clock ran out. The Jacksonville Cardinals were the next victims of the Durham squad in a 10-0 decision that sent the Bulldogs looking for bigger game—the Broughton Caps. Durham was looking for revenge for the 21-0 loss at the hands of the Caps in the Eastern Regional Championship game of the year before, and they got it. Again going into the second half behind, the Bulldogs pulled out two touchdowns to win the game 12-7 in the victory of the season, assuring them of a spot in the tournament. The closing game of the season was somewhat anti-climatic, as the relieved Durham team had to fight for a fourth period touchdown to beat the cellar-dwelling Rocky Mount Blackbirds 7-0. Thus Durham wound up the regular season with a 9-1 won-lost record, and looking to the Black Demons of Winston-Salem Reynolds in the first game of the state tournament.



Diana Parrish, Homecoming Queen

## Crowning the Queen highlights halftime.



Mike Slade runs around end



Homecoming hoop



Defense lines up

## Ten wins . . .

Both Durham and Reynolds entered the opening game of the tournament with identical 9-1 records, both having lost to the same team (Wilson), but on the strength of a big win over previously undefeated Winston-Salem Parkland, the Demons were ranked as the number one high school team in the state. Durham soon dispelled that theory by scoring a touchdown in the first three minutes of play to take the lead 7-0. Parkland never made a serious threat for the lead after that, and after adding another tally in the second half, the Bulldogs took the ball game 14-0. In the semi-finals Durham again met Wilson, on their so-called field. The drainage on the field was terrible, and the driving rain made the contest look like a swim meet in a mud puddle. Poor field conditions caused poor playing, as evidenced by the eleven fumbles by the Durham backs. Wilson, apparently used to playing knee deep in their field, took the contest with the aid of dry jerseys and socks in the second half, 13-0. There was some grumbling, but the Bulldogs had to settle for the second spot in the East.

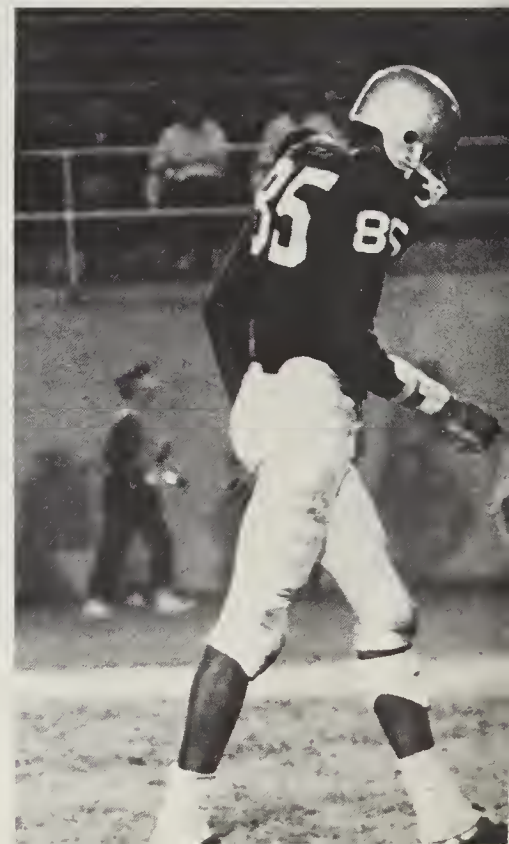



Managers, Mark Mobley, Bobby Pickett, Moose Butler and trainer Steve Arnold

two losses.

Broughton runner smashes through Durham line





Coach Blaney reclines after practice

## Pride, determination and guts . . .

Between plays in the cold Durham's line rests





Steve Upchurch, Ralph Stevens, Jim Scoggins

are ingredients of DHS wins.

Pep Rally bolsters team spirits



Besides a great team effort, the Durham team produced some pretty fair individual ballplayers. Three, Clarence Ramsey, Fred Horton, and Drew Pledger, drew bids to the annual Shrine Bowl, in addition to all-conference selections along with back, Terry Woods. Though starting ends Tom Wilson and Chuck Brantly and starting tackle Dave Jenkins were sidelined early in the season with injuries, others stepped in to take their place. Some standouts were: quarterbacks David Searcy, and his backup Tom Turrentine; halfbacks Woods and the other half of the lightening combination Mike Slade, Dicky Henderson, and Brant Brock; fullbacks, Ralph Stevens and David Woodside; ends, Brantly, Horton, Buzzy Vogelsang, and Gary Wilkins; tackles, Pledger, Jenkins, Olin Phillips, Duanne Addison, and Jim Scoggins; guards, Ramsey, Artis Plummer, Bob Eason, and Herbert Dalton; centers, Steve Wheeler, Doug Adams, and Danny King.

The Coaches deserve a lot of the credit of course—Coach Minyard on the line, Coach Evans with the ends, Coaches Jones and Hill with the Junior Varsity, and Head Coach Blaney, for a tremendous amount of work in preparing the team for their games morally, mentally, and physically. They are very much responsible for the 10–2 overall record of the team. They instilled the quality that won the ball games—Pride. As the motto goes. . .

“If you want to be number one, you have got to win them all. It’s as simple as that.”



The Huddle

## Durham ends season as Eastern 4-A . . .

### FOOTBALL

Durham 33 . . . . .	Lynchburg	7
Durham 19 . . . . .	Grimsley	14
Durham 21 . . . . .	Goldsboro	7
Durham 12 . . . . .	Wilmington	0
Durham 49 . . . . .	Enloe	7
Durham 6 . . . . .	Wilson	13
Durham 40 . . . . .	Fayetteville	7
Durham 10 . . . . .	Jacksonville	0
Durham 12 . . . . .	Broughton	7
Durham 7 . . . . .	Rocky Mount	0

### CHAMPIONSHIP

Durham 14 . . . . .	Reynolds	0
Durham 0 . . . . .	Wilson	13





The Cheerleaders

Regional runner-up.

The Starting Line





Marvin Carver runs around end

Coach Worth Hill

## Sophomores wrap up . . .

The Junior Varsity team this year fared somewhat better than the varsity club, taking all opposition and ending the season with a perfect record of six wins and no losses. The only hard fought contest came at the hands of the Baby Cyclones of Wilson, where the Baby Bulldogs pulled off a 7-6 win. One other highlight of the successful season was the 27-6 rout of the Broughton sophomores, snapping their three year winning streak. Coached by Paul Jones and Worth Hill, many of the players for this tremendous team will be good material for a future varsity club. Among them are ends, David Ennis, Jeff Simmons, and Steve Spain; tackles, Ira Smith and Bruce Elliot; guards, Bill Rand, and Keith Acrey; center, Norman Gossett; quarterbacks, Lawrence Davis, and Steve Brewer; backs, Marvin Carver and Mike Moore; fullback, Skipper Baltzglier.





Manager Bobby Pickett, Coach Paul Jones.

FOOTBALL—Junior Varsity

Durham 13.....	Burlington	0
Durham 27.....	Broughton	6
Durham 25.....	Goldsboro	7
Durham 25.....	Enloe	0
Durham 7.....	Wilson	6
Durham 33.....	Fayetteville	6

a perfect season.

Fred Falzone





## CROSS-COUNTRY

A little known sport in the Durham High department, cross-country involves more work with less recognition than any other athletic endeavor here. The harriers are in continuous training for the long distance endurance running required, while most people think only the football season is in swing. The Durham squad did not have a championship season, largely due to lack of interest, but coached by Frank Evans the team managed to qualify one man for the state meet, the captain Don Wheelles. Other runners for the Bulldogs were Stuart Coman, Kim Coman, Helmuth Schweitzer, Leland Garner, and Bob Weaver.

Cross Country Runners—1st Row: Kim Coman, Leland Garner, Stuart Coman. 2nd Row: Bob Weaver, Don Wheelles (Captain), and Coach Frank Evans.

## DHS runners develop endurance.

At practice





Coach Sam Arbes

## Introduction of soccer . . .

Goalie Peter Baker fails to stop Wilmington free kick





Fighting for ball control against Wilmington

## enlarges Bulldog athletic program.

Van Hall sits in defeat



Still a new sport in North Carolina athletics, soccer was instigated in the Durham program for the second season this year. Coach Sam Arbes managed to put together a fairly well rounded first team sparked by last year's veterans, despite short practice. The Bulldogs were one of four teams entered in the State Tournament held in Buis Creek, at Campbell College. Their first and only loss was at the hands of the Wilmington Wildcats, who outplayed and outscored the Durham squad in a 5-1 contest. Center forward Bill Greuling made the lone tally for the Bulldogs. Other standouts in the match were Billy Greer, Peter Scott, Peter Baker, Bill McDonald, Helmuth Schweitzer, James Ferantatos, Bruce Frail, Van Hall, and Tom McDonald. Other starters were Charles UMBERGER, Jim YEAMAN, Andy WITHERS, and Doug RORIE. The 0-1 season record didn't seem to bother the team too much, and they look forward to other possible matches in the spring.



Coach Arbes with the team

## Grapplers set record . . .

199 lb. Steve Wheeler collars Lampros of Fayetteville

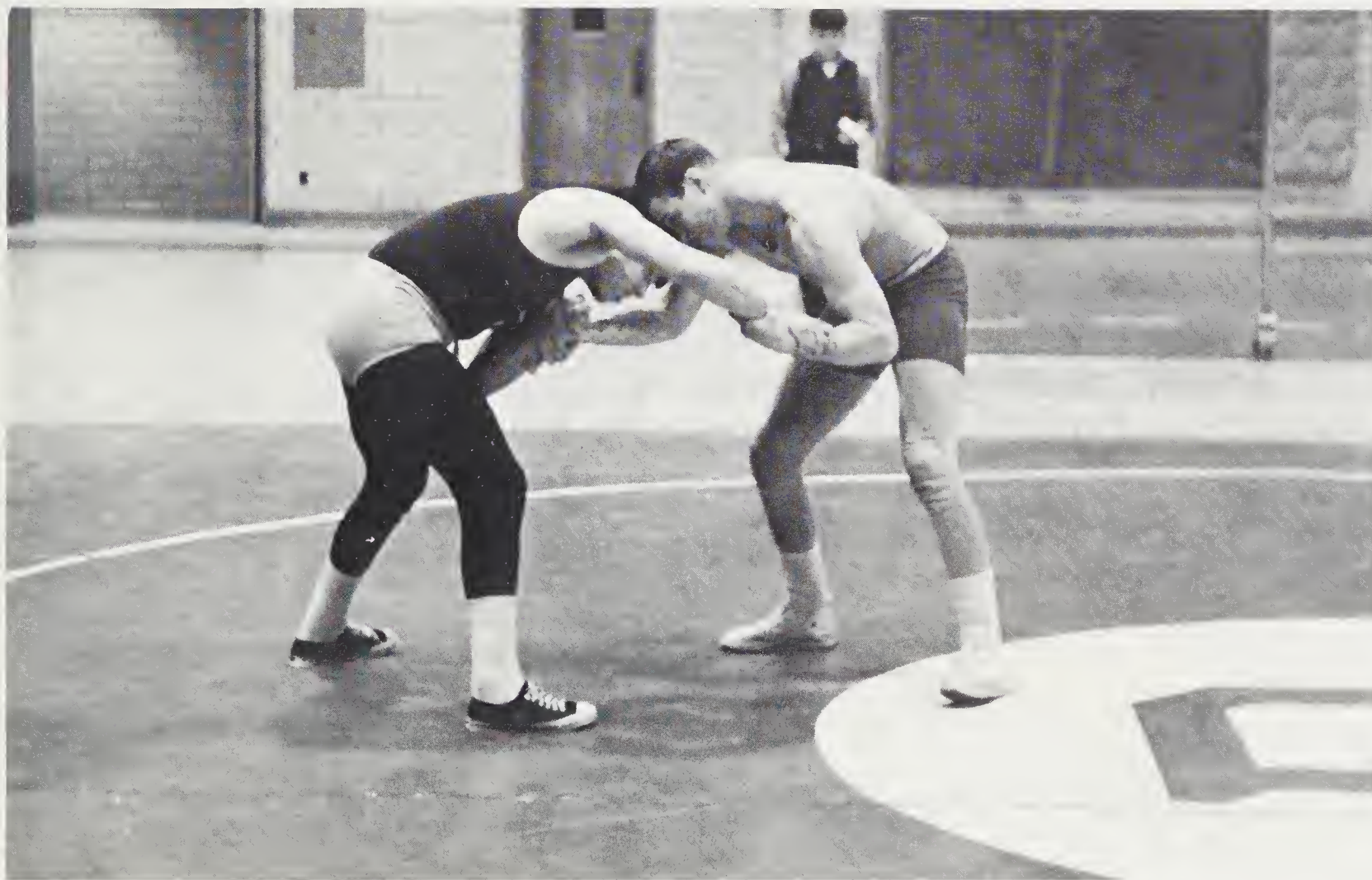



Tom O'Briant stands up on Broughton heavy weight

This year's Durham wrestling team was undoubtedly the best ever assembled in the sport's school history. Coached by Sam Arbes, the squad included experience in eight of the thirteen weight classes, with able men in the other spots. Opening the season, in the match with Broughton, they were impressive, even in defeat, scoring more points than ever before against a Broughton team, but losing the match 28-22. The next foe, Fayetteville, was defeated by the Bulldogs in a close match 24-22 climaxed by Tom O'Briant's pin of the Blue Bulldog's heavyweight. Winning only three matches, the Enloe Eagles were mauled by the Durham grapplers in a 48-13 contest, setting a season record for most points scored. Eastern Alamance of Mebane was also a victim of the Bulldogs, losing two matches by 28-22 and 30-22. Additional wins over Fayetteville 28-22, and one other loss to Raleigh Broughton, brought a successful season to a close with a 5-2 regular season record. Durham also placed seventh in the conference tournament, but managed a tie for third in the district meet on the strength of champion-

## five wins,

ships by Stuart Coman and Earl Liles in the 95 lb. and 165 lb. classes respectively. Three wrestlers went undefeated in the regular season. Coman, Liles, and Dicky Henderson in the 182 lb. class. Terry Woods also managed to go undefeated though he wrestled only two matches, and heavyweight Tom O'Briant held a 5-1-1 season record. In the conference tournament Henderson took the championship in his class, while Coman and Liles were runners-up, Charles Cheek took a third place, and O'Briant took fourth in the heavyweight division. In the district tournament, Liles and Coman were champions, while Henderson, Cheek, and Festus Cameron in the 199 lb. class all took fourth places. First string wrestlers were Ray Butler 99 lbs., Stuart Coman 105 lbs., Steve Kerckhoff 114 lbs., Charles Cheek 123 lbs., Richard Thornton (Captain) 128 lbs., Andy Garner 133 lbs., Steve Ross 138 lbs., Quint Patterson 147 lbs., Mike Moore 154 lbs., Earl Liles 165 lbs., Dicky Henderson 182 lbs., Steve Wheeler 199 lbs., Festus Cameron 199 lbs., and Tom O'Briant, heavyweight.



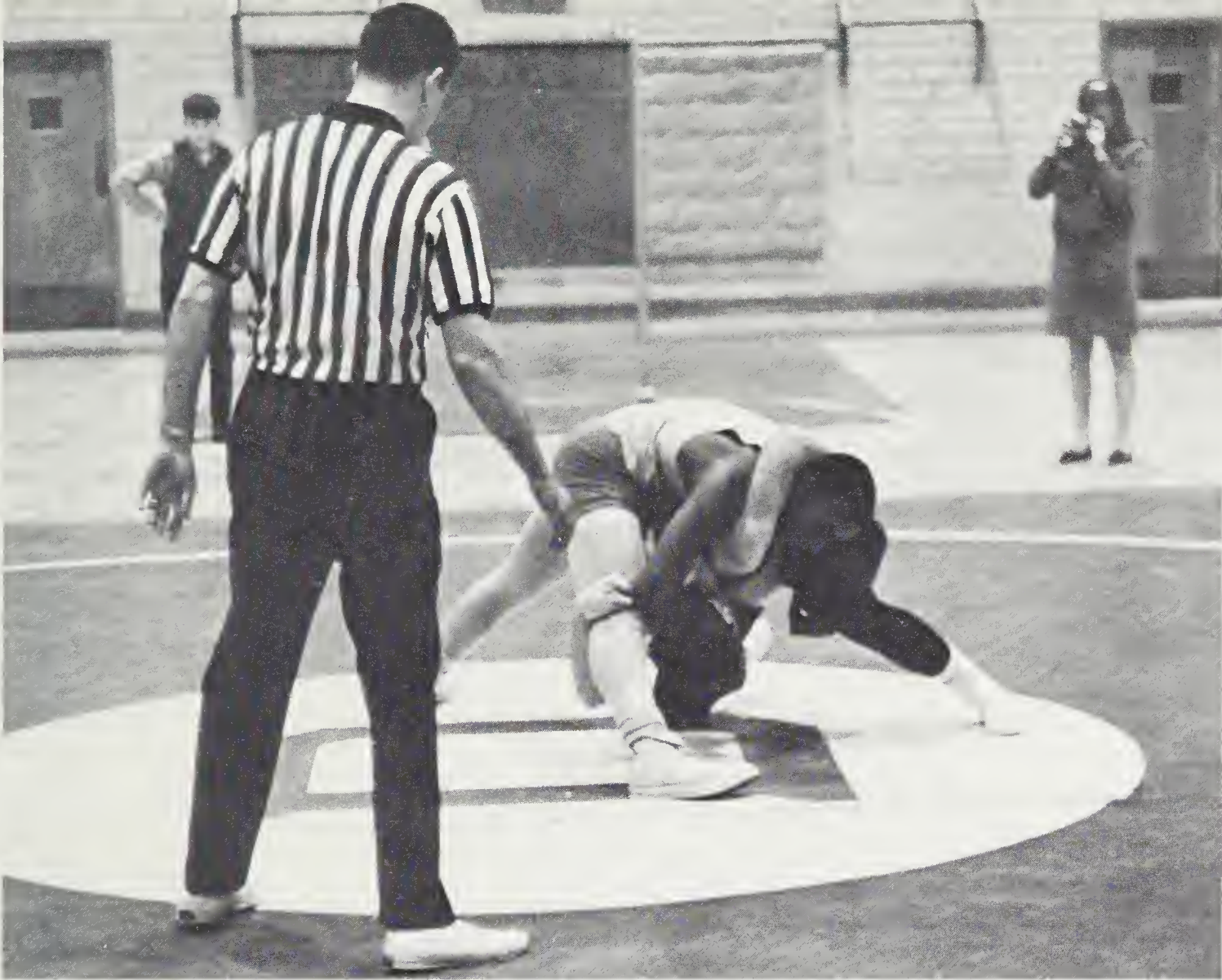

Earl Liles takes down Fayetteville opponent

and two losses for the season.



Dicky Henderson on top

#### WRESTLING

Durham 22.....	Broughton	27
Durham 24.....	Fayetteville	22
Durham 22.....	Raleigh Broughton	30
Durham 28.....	Eastern Alamance	22
Durham 48.....	Raleigh Enloe	13
Durham 26.....	Fayetteville	22
Durham 29.....	Eastern Alamance	22



The Tap

Sweeping up before game

## Durham High Cagers go 17-5.

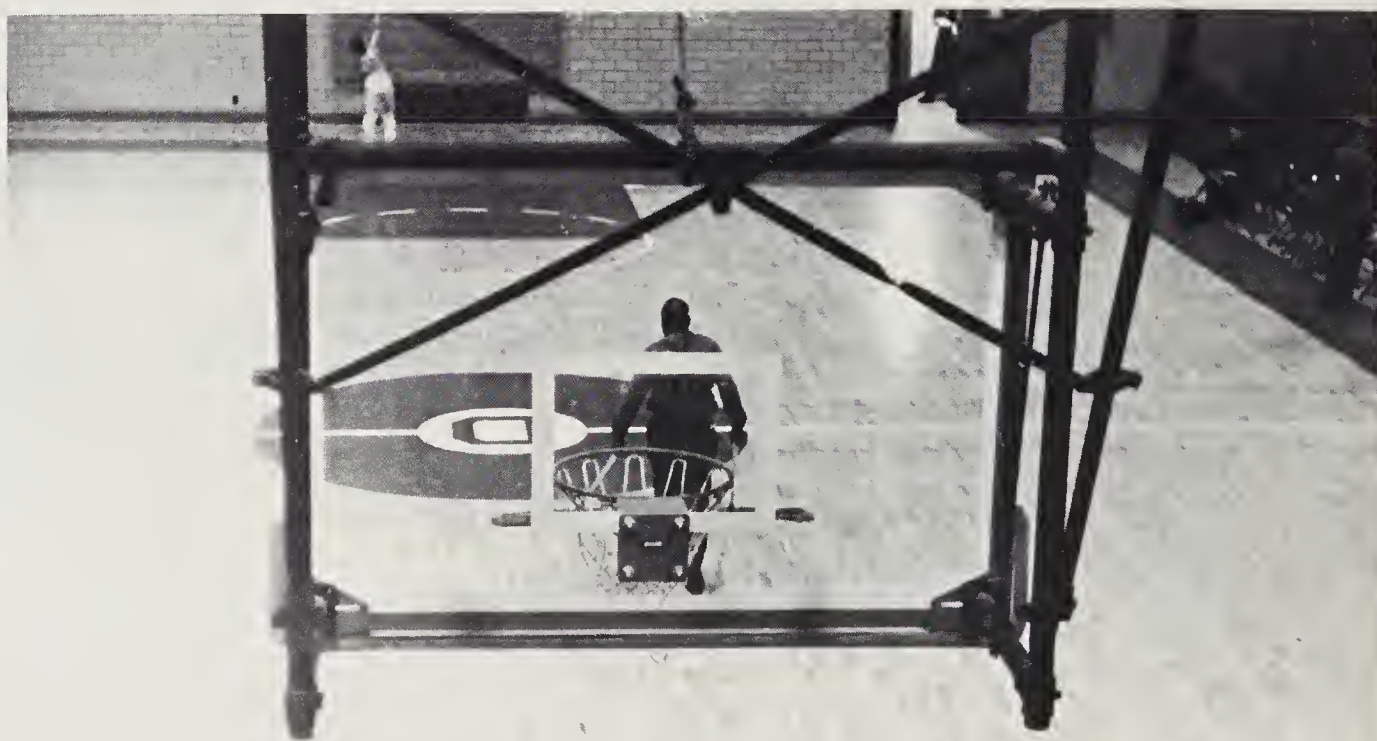



Andy Solomon

The opening game of the 1967-1968 basketball season between Durham and Myers Park of Charlotte was undoubtedly one of the most peculiar in the school's history. The Myers Park Five, swamped with managerial troubles, stomped out on the Durham court wearing blue Durham High School Sophomore Practice trunks with their regular green game jerseys. For the first quarter their playing matched their uniforms, as the Durham squad jumped off to a quick 14-0 lead, with the crowd screaming for a shutout. The quarter ended with Durham leading 16-2; it appeared as though they had sewn up the quickest game in history. The second quarter was a complete turn-about, with the Mustangs pulling within a basket of Durham at the half, and eventually taking the game 47-41, marring the Bulldog record from the start. Like the opening game, the rest of the season was anything but ordinary. After losing half the team and four of the starters because of graduation, Durham was picked to place seventh in the nine team Eastern 4-A Conference; but the bulldogs proved to be a little harder to push from first to seventh than predicted. After the disappointing loss to Myers Park, the bulldogs came back for five straight wins over Asheville, Fayetteville, Jacksonville, Wilson, and Rocky Mount. Greensboro Page proved to be tougher opposition—taking two from Durham 62-61, and 53-46; both of which were later forfeited to the Bulldogs because of training infractions by the Pirates. After a win over Enloe, Durham was dealt its only smashing defeat at the hands of the Broughton Caps (66-50), in the game that the Cap's Coach, considered to be the greatest win of his career.



Cheerleading mascot Fran Jones

Tom Wilson



The next game ended in a loss to the Wilmington Wildcats to total Durham's Conference losses at two and leave Wilmington and Broughton in clear 1-2 positions. In the conference. The second-half of the season was almost a repeat of the first, until the last three games. Durham's terrific spirit and drive showed through in a determined effort that caused the Bulldogs to lead in the Broughton game right up to the 13 second mark. At this time a desperation shot by the Cap's Chuck Anderson gave Broughton the game 59-58, killing all chances of Durham finishing higher than third in the conference. At home the Bulldogs bounced back to deal Wilmington their only loss of the entire season in a 65-62 thriller. A tough 61-60 win over Goldsboro rounded out the 16-4 regular season with a 14-3 conference record.

In the conference tournament as expected the Bulldogs romped to a 89-45 opening game win over the Cyclones of Wilson, sending Durham to the semi-finals. Here they were out hustled by Broughton again by a 65-58 loss which abruptly ended the season with a 17-5 over-all record.

Captain and center Fred Horton, standing six foot seven, was the spark plug of the ball club, leading the 4-A conference in scoring and rebounding. He maintained an average of     points and     rebounds a game. Horton led all All-Conference selections, and he, along with Ken Huband of Wilmington, was chosen most valuable player for the Eastern 4-A Conference. Horton was also chosen as Durham County's most valuable player. Durham will find it hard to replace the big man next year. Steve Masengill was second high scorer and a top outside shot who, along with Andy Solomon and Tom Turrentine, rounded out the regulars in the starting line-up. The number five position shifted between several players. It started in the hands of small, but speedy Bobby Williams—a deft ball handler and real hustler. The position then shifted to veteran David Searcy, who returned to the squad in mid-season after recovering from a football injury. From there the position alternated between Searcy and Gary Wilkins a skill-

## Winning tradition, skill overcome handicaps . . .



The Locker Room

ful ball player who showed terrific toughness and hustle. Top substitutes for the club were Edgar Carr, Tom Kerns, Brant Brock, Tom Wilson, top foul shooter Louis Cheek, and a sophomore pulled up from the Junior Varsity, Billy Andrews. Coached by Paul William-

son and Paul Jones, the team did come up somewhat better than seventh place, proving that the winning tradition of the Durham Bulldogs was one factor the prognosticators did not take into account.



Strategy session

Bulldogs manage winning combination . . .



Fred Horton, Goldsboro game

to beat Wilmington.

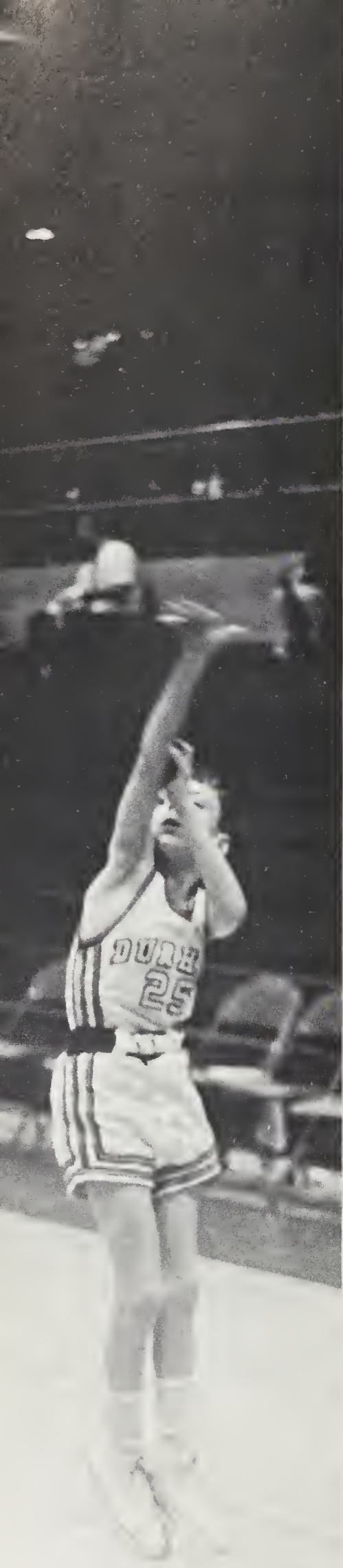

Ballboy, Bruce Crocket

DURHAM

41	Myers Park
68	Asheville
62	Fayetteville
83	Jacksonville
57	Wilson
80	Rocky Mount
61	Page
46	Page
86	Enloc
50	Broughton
48	New Hanover
67	Goldsboro
60	Fayetteville
62	Wilson
69	Rocky Mount
71	Jacksonville
79	Enloe
58	Broughton
65	New Hanover
61	Goldsboro
89	Wilson
58	Broughton

OPP.

47
57
53
43
55
32
62
53
59
66
60
51
51
55
38
47
50
59
62
60
45
65



Billy Andrews

Tom Kerns





end up third in the east.

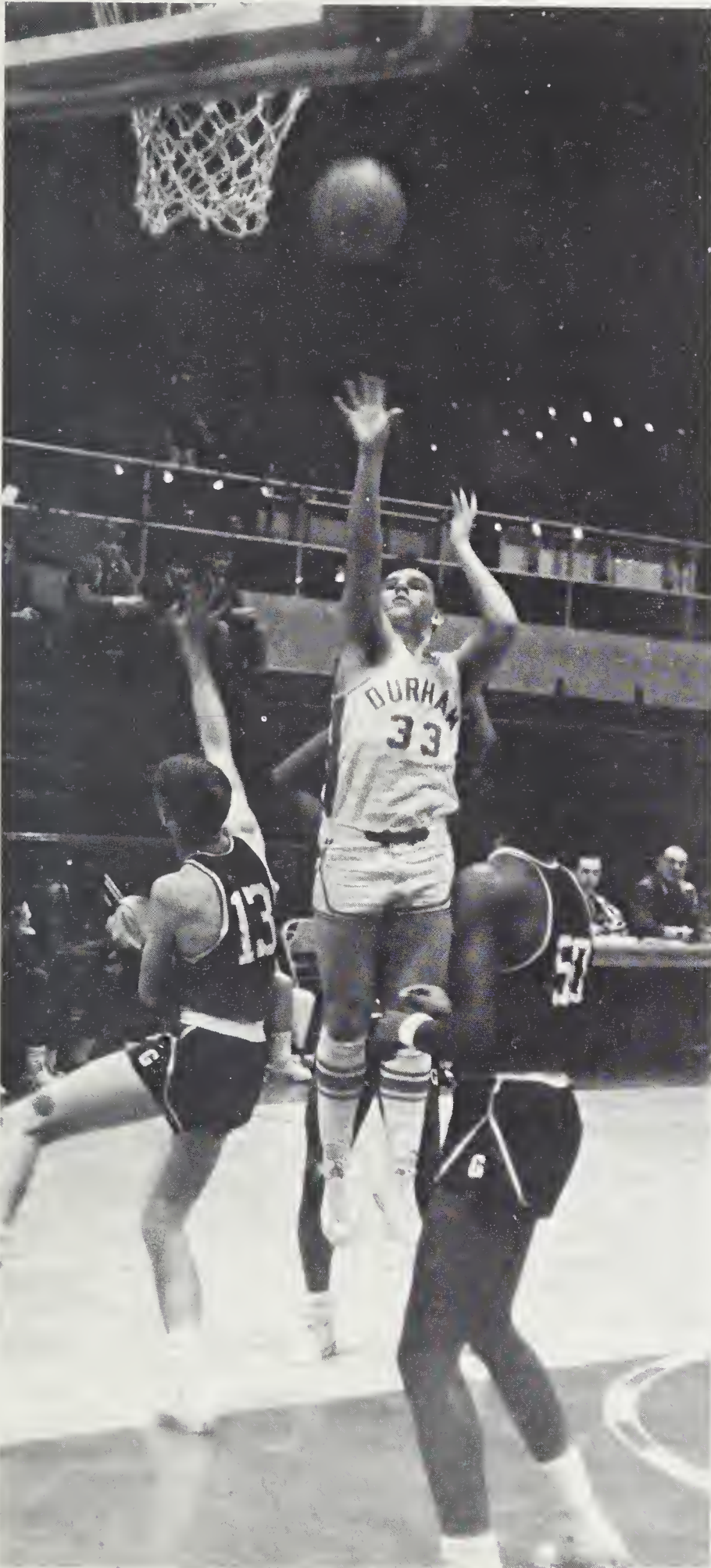

Bruce Elliot



Chico Ray

#### JUNIOR VARSITY

The baby Bulldogs proved just as successful as the Varsity squad. Coached by Kelly Minyard the J.V.'s managed a 15-3 record and insured next year's varsity of a well stocked team. Billy Andrews sparked the ball club at center and was a high scorer, until he was called up for Varsity duty. At this time Bruce Elliot took over the position, with James Condor jumping for the tap. Hot shot Chico Ray took over the helm as co-captain along with Steve Brewer. Both were regular starters. Others that played with the first five were: Chip Shaw, Johnny Hintz, James Womble, and rounding out the team were Steve Spain, Bill Rand, Fred Falzone, Johnny Garrett, and Ken McBride.



James Condor Shoots

### JUNIOR VARSITY BASKETBALL

DURHAM		OPP.
64	Fayetteville	42
57	Jacksonville	58
61	Wilson	45
68	Rocky Mount	37
75	Page	50
54	Page	75
55	Enloe	50
55	Broughton	53
67	New Hanover	47
62	Goldsboro	60
55	Fayetteville	52
54	Wilson	36
53	Rocky Mount	34
57	Jacksonville	35
60	Enloe	57
58	Broughton	59
48	New Hanover	46
56	Goldsboro	54

## Baby Bulldogs grab a 15-3 season.

Johnny Hintz Tosses Free Throw

Coach Kelly Minyard





Shep Wasdell practices broad jump

Festus Cameron with discus





Coach Evans

## Cindermen open track competition. Experience, endurance . . .

Phil Inscoe, Don Wheless



### TRACK TEAM

Durham opened 1968 track competition with a loss to the Hillside Hornets, unfortunately, but did manage to show off a few of the stars that should earn Durham points, especially Bob Weaver who took a first and two second places in high jumping, 100 yd dash and 220 yd dash, to end second highest scorer of the meet with 11 points. Don Wheless, Terry Woods, Bill Delamar also added points in the Durham column. Delamar and Wheless captained the squad coached by Frank Evans and assistant coach Bernie Blaney. The cindermen boast a squad of over forty supplied with off season football and basketball players, and wrestlers. Weaver, Delamar, Fred Horton, Wheless, Fred Dillahunt and Terry Woods are the sprinters up to the 880 for the squad with distance runners Stuart Coman and L. E. Boykin for the mile and up, recruited from the cross-country team. Broad jumpers were Shep Wasdell, and Fred Horton; with Johnny Hintzon, the pole vault, and Weaver with the high jump. Dana Addison, Bob Eason, and Olin Phillips are top candidates for shot put, and Festus Cameron and James



Team Practice

Don Wheless

## dominate the track scene.

Scoggins on the discus. Clarence Ramsey and Charles Plummer round out the squad leaders on the hurdles. It appears that the strength of the Bulldogs lies in their sprinters, quarter milers and relay team, although the team is not really weak in any department.

Coach Blaney





Jay Stone putts as Tom Turrentine looks on.

## Returning lettermen spark DHS golf team.

Golf prospects look good for Durham this year with four returning lettermen and the underclass prospects. Coached by Paul Williamson, the Durham quint looks experienced enough to go a long way in conference golf competition. Tom Turrentine, Lin Riley, Jay Stone, Steve McCullers, and Randy Saunders return from last year's team which placed fourth. The two newcomers will be Mickey Bailey and Gray Edwards.

The Team



Mickey Bailey chips onto green





Dennis Bryan serves



Bob Moore

## Netters open tennis season with two wins

The Durham High School tennis team opened up the 1968 season with two smashing wins over the Wildcats of Chapel Hill in 8-1 and 7-1 contests. The preview of the squad looked good with six returning lettermen and a crop of new sophomores.

Returning Lettermen: Robert Bressler, Tim Oates, Andy Ralston, Dennis Bryan, Bob Moore and Bill McDonald.



Baseball prospects look good for the Durham nine this year with experience in eight of the field positions and good underclass substitutes. Third year pitcher Fred Tippit should hold opposition runs to a minimum. Rounding out the Durham starters will be first baseman Van Hall, second baseman Herky Griffith, short-stop David Searcy, third baseman Artis Plummer, and catcher Jim Ellis. David Harris, Mike Moore, as newcomers, fill out the first nine. The squad is coached by Paul Jones.

## Baseball spring practice begins.



David Searcy connects with Herky Griffith for the double play.

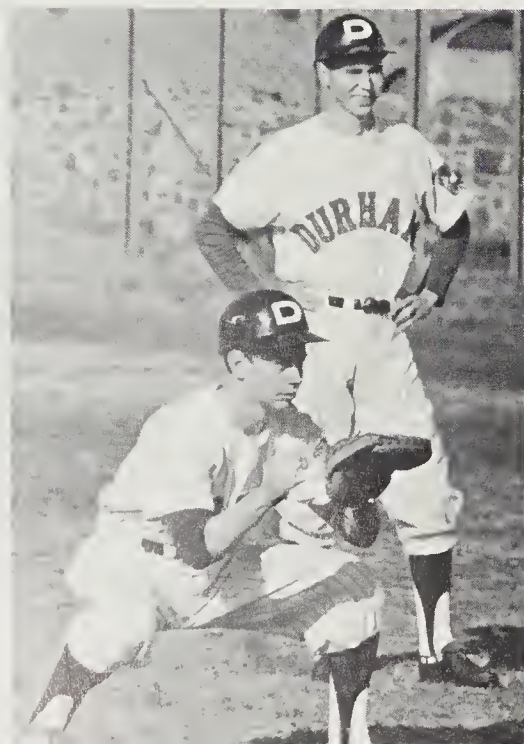

Catcher Jim Ellis  
with 1st baseman  
Van Hall

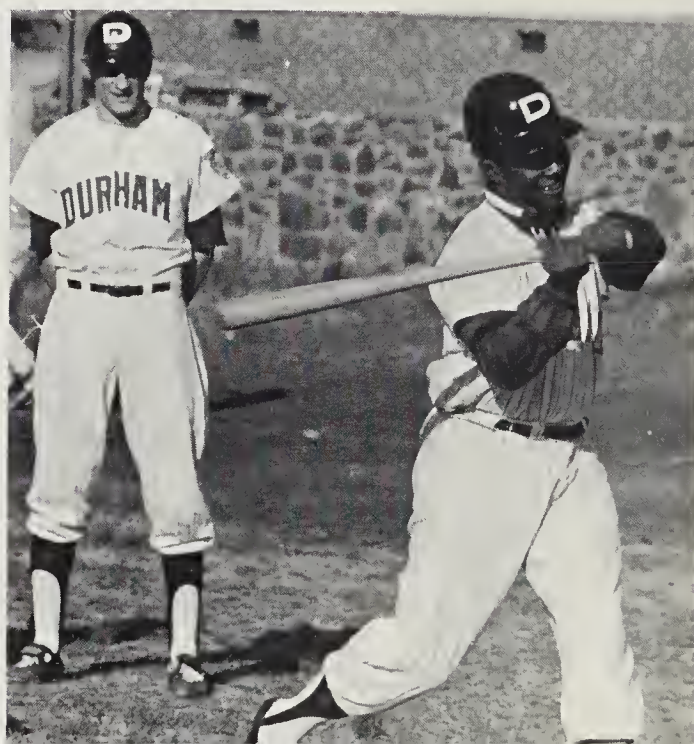

3rd baseman Artis  
Plummer and Chuck  
Brantly



# athletic roster

## VARSITY FOOTBALL

Ends  
Steve Spain  
Chuck Brantley  
Gary Wilkins  
Steve Umstead  
Doug Rorie  
Fred Horton  
Tom Wilson  
Buzzy Voglesang  
Jeff Simmons  
Ray Beam  
Tackles  
David Jenkins  
Duanne Addison  
Ira Smith  
Jim Scoggins  
Olin Phillips  
Drew Pledger  
Zack Mobley  
Herbert Dalton  
Bruce Elliott  
Guards  
Clarence Ramsey  
Festus Cameron  
Keith Acrey  
Bill Rand  
Paul Cribb  
Bobby Eason  
David Smith  
Quinton Patterson  
Artis Plummer  
Centers  
Doug Adams  
Norman Gossett  
Marvin Hunt  
Steve Wheeler  
Danny King  
Half-backs  
Mike Moore  
Charlie Cheek  
Brant Brock  
Dick Henderson  
James Woods  
Mike Slade  
Terry Woods  
David Woodside  
Al Timberlake  
Full-backs  
Charles Plummer  
Randy Clayton  
Ralph Stevens  
Quarterbacks  
David Harris  
David Searcy  
Tommy Turrentine  
Larry Davis  
Coaching Staff  
Head Coach:  
Bernie Blaney  
Assistant Coaches:  
Frank Evans  
Kelly Minyard  
Paul Jones  
Managers  
Jim Hackney  
Steve Arnold  
Mark Mobley  
Ray Butler  
Bobby Pickett

## JUNIOR VARSITY FOOTBALL

Half-backs  
Johnny Garrett  
Mike Redmond  
Willie Mebane  
Tony Dickerson  
Charley Cheek  
Mike Moore  
Al Timberlake

Perry Cardin  
Quarterbacks  
Lawrence Davis  
Steve Brewer  
Full-backs  
Rex Quinn  
Skip Baltzglier  
Centers  
Jerry Brewer  
Norman Gossett  
Ends  
Don Cooke  
Chuck Lloyd  
Tommy Ferrell  
James Womble  
Jeff Simmons  
Guards  
Steve Spain  
Larry Howie  
Sammy Nifong  
Paul Cribb  
Bill Rand  
David McBroom  
Tackles  
Ira Smith  
Tony Walker  
Bruce Elliott  
Eddie Falcone  
Fred Falzone

## BASKETBALL

Guards  
Brant Brock  
Lewis Cheek  
Edgar Carr  
David Searcy  
Gary Wilkins  
Bobby Wilson  
Centers  
Fred Horton  
Tommy Turrentine  
Fowards  
Billy Andrews  
Tom Kerns  
Steve Massengill  
Andy Solomon  
Tom Wilson  
Coaching Staff  
Paul Williamson  
Paul Jones  
Managers  
David McLeod  
Mark Mobley  
Eric Wilson

## JUNIOR VARSITY BASKETBALL

Steve Brewer  
Chip Shaw  
John Hintz  
James Womble  
Ken McBride  
Bruce Elliott  
Jimmy Conder  
Bill Rand  
Steve Spain  
Fred Falzone  
Chris Ray  
John Garrett  
Coach  
Kelly Minyard

## WRESTLING

Ray Butler  
Charles Cheek  
Stuart Coman  
Richard Thornton  
Andy Garner  
Steve Kerchkoff  
Grover Wilson  
Steve Ross  
Bill Wilson

Archie Johnson  
Mike Moore  
Dicky Henderson  
Earl Liles  
Quint Patterson  
Steve Wheeler  
Festus Cameron  
Tom O'Brien  
Leland Garner  
Kim Coman  
Tony Dickerson  
  
Bruce Long  
Coach  
Sam Arbes

## TRACK

Dana Addison  
Billy Andrews  
Ivey Barnett  
L. E. Boykin  
Stephen  
Grover Burtthey  
Festus Cameron  
Jim Carter  
Mike Carter  
Bill Cherry  
William Coffin  
Stuart Coman  
Jim Conder  
Laqrence Davis  
Bill Delamar  
Fred Dillahunt  
Bobby Eason  
David Ennis  
Ronnie Fields  
Floyd Harvey  
Dickie Henderson  
Johnny Hintz  
David Horton  
Fred Horton  
Phillip Inscoe  
Claybourne Lawrence  
Ricky Mclees  
Willie Mebane  
Olin Phillips  
Charles Plummer  
Clarence Ramsey  
Chico Ray  
Mike Redmond  
James Scoggins  
Mike Slade  
Steve Umstead  
Shep Wasdell  
Bob Weaver  
Don Wheless  
Gary Wilkins  
Bobby Williams  
Terry Woods  
Leland Garner

## TENNIS

Gary Bressler  
Robert Bressler  
Dennis Bryan  
A. G. Crockett  
George Glasson  
Bill McDonald  
Bob Moore  
Tim Oates  
Andy Ralston  
Macon Singletary  
Matt Spach

## GOLF

Tom Turrentine  
Lin Riley  
Jay Stone  
Randy Saunders  
Mickey Bailey  
Gray Edwards

Coach  
Paul Williamson

## BASEBALL

David Harris  
Fred Tippit  
Jack Stanley  
Jim Ellis  
Bruce Elliott  
Chuck Brantly  
Artis Plummer  
David Searcy  
David Woodside  
Herky Griffith  
Bill Rand  
Van Hall  
Charles Cheek  
Keith Acrey  
Steve Hancock  
John Garrett  
Jim Ellis  
Mike Moore

## CHEERLEADERS

Marion Stone—head cheerleader  
Cathy Tyndall  
Jackie Tyor  
Dianna Parrish  
Libby Ainsworth  
Joan Austin  
Marie Meeler  
Connie Williamson  
Suzanne Harris  
Becky Hobbie  
Bonnie Rhodes

## SOCCER

Peter Baker  
David Bindewald  
Phillip Bunn  
Grover Burtthey  
Ray Butler  
Mike Carter  
Bill Cherry  
Ugo Coletta  
William Delamar  
Tony Dickerson  
James Ferantatos  
Bruce Frail  
Andy Garner  
Leland Garner  
George Glasson  
Billy Greer  
Bill Greuling  
Van Hall  
Tim Hutchinson  
Archie Johnson  
Howard Kellogg  
Tom McDonald  
Bill McDonald  
Kevin McKinney  
Bob Moore  
Steve O'Shea  
Ronnie Phillips  
Doug Rorie  
Helmuth Schweitzer  
Peter Scott  
Vince Sorgi  
John Synan  
Charles Umberger  
Andy Withers  
Jim Yeaman





class of '68



Tommy Kerns



**ACREY, CAROLYN LUCILLE**  
Homeroom Chaplain 3; G.A.A. 3; I.C.T. 4.

**ADDISON, DUANE ANJEL**  
Mastersingers 2; Concert Choir 2; Marching Band 2; Jr. Talent Show Actor; Football 2,3,4.

**AINSWORTH, ELIZABETH WELLS**  
Homeroom Secretary 2, Treasurer 3, President 4; Program Committee 2, 3, 4; Publicity Committee 3; French Club 2, 3, 4; National Honor Society 4; French National Honor Society 2, 3, 4; Marshal 3; Pep Club 2, 3, 4; Jr. Talent Show Committee 3; Jr.-Sr. Committee 3; Cheerleader 3, Co-Head 4.

**ALFORD, LARRY PAUL**  
Homeroom Vice President 4; Program Committee 4; Publicity Committee 2, 4; German Club 3, 4; Latin Club 2; National Honor Society 3, 4; Latin National Honor Society 2, 3, 4; Marshal 3; Hi-Rocket 4; Science Evening Seminar 3, 4; Thespians 2, 3, 4; Jr. Talent Show Committee 3; Parnassians 3, Vice-President 4. National Merit Semifinalist 4.



**ALLEN, III, LEMUEL CARL**  
French National Society 2, 3, 4; National Honor Society 4.

**ARNOLD, ANDREW HARRIS**  
Program Committee 2; Publicity Committee 3, 4; Social Committee 2, 3, 4; French Club 2, 3; Pep Club 2, 3, 4; Art Club 2, 3; Folk Music Club 4; Jr. Talent Show 3; Jr. Talent Show Committee 3.

**ARNOLD, STEVEN LANE**  
V.I.C.A. 4; Football 2, Manager 3, 4.

**AUSTIN, THOMAS EARLE**  
Traffic Committee 3; D.E.C.A. 4; D.E. 1, 2.

**BAILEY, ELIZABETH PERRIN**  
Homeroom Treasurer 2, President 3, Vice-President 4; Publicity Committee 2; Social Committee 4; Art Club 3; Choralettes 3, Secretary 4; Jr. Talent Show Committee 3.

**BAKER, JR., EDGAR CLAYTON**  
I.C.T. 4; Football 2, 3; Track 2.

**BARBOUR, ROBERT LARRY**

**BARR, ELIZABETH NELL**  
Latin National Honor Society 3, 4; Art Club 2; Folk Music Club 3.

**BARROW, STEPHEN THOMAS**  
V.I.C.A. 4.

**BARRY, MARY SUSAN**  
Homeroom Secretary 2, 3; Program Committee 2, 3; French Club 2, 3, President 4; German Club 3, Secretary 4; National Honor Society 3, 4; Pep Club 2; Thespians 2; Jr. Talent Show Committee 3; Jr. Talent Show Actor 2, 3; National Merit Semifinalist 4.

**BASS, DEBORAH SUE**  
Homeroom Secretary 2, 4; C.O.P. 4; Choralettes 2, 3.

**BASS, JIMMIE MARLOWE**  
Electronics 4.

**BEAM, RAY PRESTON**  
V.I.C.A. 2, 4, Secretary 3; Football 3, 4.

**BELL, RUTH KATHRYN**  
Public Relations Committee 3, Co-Chairman 4; French Club 3, 4; National Honor Society 4; Thespians 2; Tri-M 4; Folk Music Club 3; Marching Band 2, 3, 4; Wind Ensemble 3, 4; Varsity Band 2; Jr. Talent Show Committee 3; Jr.-Sr. Committee 3; Parnassians 3, 4.

**BELVIN, VALERIE ELISABETH**  
Homeroom Treasurer 3; Library/A-V 4; Folk Music Club 4; Choralettes 4.

**BERRY, III, WILLIAM JAMES**  
Homeroom President 3; Publicity Committee 2, 3, Co-Chairman 4; German Club 3, President 4; Latin Club 2; Hi-Rocket 3; Science Evening Seminar 3, 4; Thespians 2, 3, 4; Folk Music Club 2, 3, 4; Jr. Talent Show Committee 3; Jr.-Sr. Committee 3; Parnassians 3, 4; Social Science Seminar 2.

**BEST, DANNY MAURICE**  
Engineers Club 3; Auto Mechanics 4.

**BIVINS, DOUGLAS GORDON**  
I.C.T. 3, President 4.



## Many difficult but rewarding years . . .



**BIVINS, JO ANN**  
F.B.L.A. 4; Pep Club 4.

**BLACKWOOD, LINDA JO**  
Choralettes 2, 4, Secretary 3.

**BLALOCK, JAMES MICHAEL**  
Pan-Am Club 4; Hi-Rocket 4; Pep Club 4; Science Evening Seminar 4; Library/A-V Vice President 4; Folk Music Club 4; Jr.-Sr. Committee 3; Parnassians 3.

**BLALOCK, MARK ALAN**  
Pep Club 4; Jr. Talent Show Actor 4.



**BLY, MARY CHARLOTTE**  
 Homeroom Secretary 2, Treasurer 4; Social Committee 2, 3; French Club 4; Latin Club 2; Latin National Honor Society 2,3,4; Pep Club 2,3; Jr.-Sr. Committee 3.

**BOGER, CONSTANCE LYNNE**  
 Homeroom Vice President 2, 3; Public Relations Committee 2; Social Committee 2, 3, 4; French Club 2, 3, 4; Pep Club 2, 3, 4; Jr. Talent Show Committee 4; Jr. Talent Show Actor 4; Jr.-Sr. Committee 3; Majorette 4.

**BRAGG, ARNOLD WATTS**  
 Latin Club 3, Vice President 4; National Honor Society 4; Latin National Honor Society 4; Math National Honor Society 4; Marshal 3; Pep Club 4; Math Club 4; Science Evening Seminar 4; Marching Band 2, 3, 4; Wind Ensemble 3, 4; Varsity Band 2.

**BREWER, PAMELA KAY**  
 Homeroom Secretary 4; French Club 4; F.B.L.A. Treasurer 3; F.H.A. 3; Pep Club 3, 4; Folk Music Club 4; Choralettes 2; Concert Choir 3, 4.

**BRITT, DONALD RAY**  
 I.C.T. 4; V.I.C.A. 4; Electronics 1, 3; Drafting 3.

**BROWN, WILLARD THOMAS**  
 Machine Shop 2, 3, Secretary 4; V.I.C.A. 2, 3, 4.

**BUDD, DAVID HARRY**  
 Public Relations Committee 2, 3; French Club 4; National Honor Society 3, 4.

**BULLOCK, CLAUDE LANE**  
 Homeroom President 4; Sr. Play Committee 3.

**BULLOCK, WANDA YVONNE**

**BULLOCK, WILLIE EDWARD**  
 Machine Shop 4.

**BURGER, SHARON ALLENE**  
 Program Committee 2; Social Committee 4; French Club 2, 3, 4; Pep Club 2, 3, 4; Art Club 2; Thespians 2; Folk Music Club 4.

**BURKE, DELORES ANNE**  
 Latin Club 2; Am-Cots 3, 4; Tri-M 3, 4; Marching Band 2, 3, 4; Wind Ensemble 2, 3, 4.

create a unity and a cooperation . . .

**BURTON, CAROL ANN**  
 TRANSFER; Social Committee 4; National Honor Society 4; Folk Music Club 4.

**CAHOON, WILLIAM ALLEN**  
 German Club 2; Hi-Rocket 4; Football 3.

**CANNADA, BENJAMIN CARNY**  
 Auto Mechanics President 4; Marching Band 4; Varsity Band 4.

**CARDEN, DARECIA DIANE**  
 Social Committee 4; French Club 3, 4; F.T.A. 3; Thespian Players 2, 3, 4; Folk Music Club 3, 4; Jr. Talent Show Committee 3; Jr.-Sr. Committee 3.

**CARPENTER, CATHERINE JEAN**  
 Homeroom Officer 2, 3, 4; Program Committee 4; Pan-Am Club 2; Art Club 4; Thespians 2.

**CARPENTER, KATHRYN SELLARS**  
 Pan-Am Club 2, 3, 4; Girls' Chorus 2.

**CARR, EDGAR TOMS**  
 National Honor Society 4; Jr.-Sr. Committee 4; Basketball 2, Varsity 3, 4; Jr. Civitian 4.

**CARTER, MICHAEL PURCELL**  
 TRANSFER; Homeroom Officer 4; French Club 4; Folk Music Club 4; Marching Band 4; Wind Ensemble 4; Jr. Talent Show Actor 4; Soccer 4; Track 4.



**CARTER, ROBERT BROOKS**  
Pan-Am Club 2, 3; D.E.C.A. 4.

**CARVER, ELIZABETH JEANINE**  
Social Committee Co-Chairman 4; Marshal 3;  
Pep Club 3, 4; Jr.-Sr. Committee 3; Parnassians 4.

**CATES, LAWRENCE MILTON**  
Auto Mechanics 2, 3; I.C.T. Vice President 3;  
V.I.C.A. 3.

**CATES, WILLIAM WILSON**

**CHASE, RANDALL WADE**  
Traffic Committee 4; Wrestling 3.

**CHEEK, ANNE DILLARD**  
Pan-Am Club 2; F.B.L.A. 3; President 4; Pep  
Club 2; Folk Music Club 3; Girls' Chorus 2, 3.

**CHEEK, JANET ELLEN**  
Homeroom President 2; International Relations  
Committee; Social Committee 4; French Club 4;  
Latin Club 2; National Honor Society 4; Latin  
National Honor Society 2, 3, 4; Marshal 3; Pep  
Club 2.

**CLARK, DATSEY RADFORD**  
Auto Mechanics 4.

**CLAYTON, JR., CHARLES EDWARD**  
Library/A-V 4; Carpentry 3; V.I.C.A. 3.

**CLEMENTS, ROBERT TRAVIS**  
Engineers Club 4; Auto Mechanics President 4;  
Track 3.

**COFFIN, WILLIAM OSCAR**  
Homeroom Officer 3; Program Committee 3, 4;  
National Honor Society 4; Marshal 3; Science Club  
2; Science Evening Seminar 3, 4; Folk Music Club  
2; Jr. Talent Show Committee 3.

**COMAN, JOHN STUART**  
House and Grounds Committee 3; Social  
Committee 4; Latin Club 2; Pep Club 4; Jr. Talent  
Show Actor 4; Wrestling 2, 3, 4; Track 3, 4; Cross  
Country 4.



Tommy Kerns, President; Gary Stickley, Vice President; Stephanie Pettus, Treasurer; Martha Hopkins, Secretary.



CONDER, PAULA KAYE

F.B.L.A. 3; Jr. Talent Show Committee 3.

COPLEY, REBECCA ANN

Girls' Chorus 3, 4.

COUCH, LINDA GAIL

Homeroom Vice-President 2; French Club 3; Pep Club 2, 3; Math Club 2, 3; Library/A-V 2; C.O.P. 4; Marching Band 2; Varsity Band 2.

COWAN, GAIL ADRIAN

Homeroom President 2; Publicity Committee 4; Social Committee 2; Thespians 4; Folk Music Club 2, 3; President 4; Jr. Talent Show Committee 3; Jr. Talent Show Actor 3.

CRAIG, JR., WILLIAM LOCKE

Homeroom Secretary 3; Engineers Club 4; Jr. Talent Show Committee 3; Wrestling 2, 3.

CRANE, GEORGE LEVERING

Homeroom Vice President 3; Treasurer 4; Latin Club 2, 3; Pep Club 4; Math Club 3, 4; Engineers Club 4.

CROCKETT, LUCY GAIL

International Relations Committee 3, Chairman 4; Homeroom Vice President 3; Publicity Committee 2; French Club 2, 3, 4; German Club 4; Latin Club 2, Secretary 3; National Honor Society 4; Art Club 2, 3; Thespians 2, 3, 4; Folk Music Club 4; Jr. Talent Show Actor 4; Jr.-Sr. Committee 3; Parnassians 3, Secretary 4.

CURTIN, JR., DANIEL CHARLES

Pan-Am Club 2, 3; Spanish National Honor Society 3, 4.



Bobby Williams







DABBS, RANDY LEE  
I.C.T. 4.

DALTON, LYLE HERBERT  
Electronics President 3; Football 3, 4.

DANIEL, LONNIE BRYANT  
Homeroom President 3; Library/A-V 3; Carpentry 3; I.C.T. 3; Concert Choir 4.

DAVIES, STEPHEN MICHAEL  
TRANSFER

DAVIS, CHARLOTTE ROYAL  
Homeroom President 2, Secretary 4; Program Committee 3, 4; French Club 2; Pep Club 2, 3, President 4; Art Club 4; Concert Choir 4; Jr. Talent Show Committee 3; Jr. Talent Show Actor 2, 3, 4; Jr.-Sr. Committee 3.

DAVIS, RONF D.  
Traffic Committee 3, 4; F.B.L.A. 3; Mastersingers 4.

DAVIS, TED KELLY  
Basketball 3; Baseball 4.

DAWSON, CARL WESLEY  
Homeroom Treasurer 4; National Honor Society 4; Tri-M 3; Vice President 4; Mastersingers 2; Concert Choir 3, 4.

DAY, TOMMY REED  
Homeroom Treasurer 2; Marching Band 2, 3; Wind Ensemble 2, 3.

DELAMAR, WILLIAM CHRISTOPHER  
Social Committee 4; Pan-Am Club 2, 3.

DENNIS, CLEO EDWARD  
Carpentry 2, 3; Machine Shop 4.

DENNIS, MALISSA LOU  
International Relations Committee 4; Social Committee 2; Math Club 2; Library/A-V Treasurer 4.

## expressed by individual voices . . .

DER, WILLIAM CHUCK  
Homeroom Vice President 2; French Club 4; Latin Club 2; National Honor Society 3, 4; Latin National Honor Society 2, 3, 4; Marshal 3; Math Club 4.

DICKENS, ROBERT EDWARD  
Homeroom President 4; Latin Club 2, 3, 4; National Honor Society 4; Marshal 3; Science Evening Seminar 3, 4; Tri-M 2, 3, 4; Mastersingers 2; Concert Choir 3, 4.

DICKERSON, GRADY HARRISON  
Homeroom Officer 2; Auto Mechanics 3.

DILLAHUNT, FRED ELIJAH  
International Relations Committee 3, 4; Public Relations Committee 4; Traffic Committee 2, 3; Hi-Rocket 4; Track 2, 3, 4.

DISHMAN, LAURA ELIZABETH  
Art Club 2; Thespians 4; Folk Music Club 3.

DODSON, ELEANOR CHRISTINE  
F.H.A. 2; Cosmetology 4.

DUNCAN, JOSEPH HARMON  
Homeroom Treasurer 3.

DURHAM, ALICE SCOTT  
Am-Cots 3; F.H.A. 2, 3; I.C.T. 4; Choralettes 2; Concert Choir 3, 4.



DURHAM, MARSHA ANN  
F.B.L.A. 4; Library/A-V 4, Marching Band 2, 3, 4; Varsity Band 2, 3, 4.

EAKES, III, JOSEPH OVERMAN  
Homeroom Secretary 2, President 3, 4; Social Committee 3, 4; French Club 2; Pep Club 2, 3, 4; Jr. Talent Show Committee 3; Jr. Talent Show Actor 3, Jr.-Sr. Committee 3.

EARP, SUSAN DORIS  
D.E.C.A. 3, 4.

EASON, ROBERT WILSON  
Engineers Club 4; Football 2, 3, 4; Track 2, 3, 4

EATMAN, ROBERT EARL  
Homeroom Treasurer 2.

EATON, BARBARA EILEEN  
C.O.P. 4; Girls' Chorus 2.

EICHER, JACQUELINE CLAIRE  
Library/A-V 2, Secretary 3, 4.

ELLIOTT, LILLIE MIRIAM



## presented in organized programs . . .



ELLIS, JAMES WINFRED  
French Club 2; Baseball 4; Jr. Talent Show Actor 3.

ELSEVIER, EDWARD ADOLF  
Social Committee 4; Pan-Am Club 3; Pep Club 4.

EUBANKS, DEWEY MAYNARD  
Traffic Committee 2; I.C.T. 3, 4; Machine Shop 2; Folk Music Club 2, 3; Jr. Talent Show Actor 2, 3, 4.

EVANS, RUTH MARIE  
Homeroom President 2, Secretary 3; French Club 4; Latin Club 2; National Honor Society 3, 4; Latin National Honor Society 2, 3, 4; Messenger 3, 4; Science Evening Seminar 4; Art Club 3; Thespian 3; Parnassians, Secretary 3, Treasurer 4; Sr. Play Committee 3; Jr. Talent Show Committee 3; National Merit Semi-finalist 4.

EVANS, SHIRLEY FRANCES  
Homeroom Treasurer 3; President 4; C.O.P. 4.

FAGUNDES, MARIA LUCIA FIGUEIREDO  
A.F.S. Student; Student Council 4; International Relations Committee 4; Am-Cots 4; Thespians 4; Folk Music Club 4; Homecoming Representative 4.

FARRELL, CATHERINE LOUISE  
Homeroom Treasurer 4; Social Committee 3, 4; Am-Cots 4; Pep Club 4.

FARRELL, SANDRA KAYE  
Homeroom Treasurer 4; C.O.P. 4.

FISHER, WILLIAM MARVIN  
Library/A-V 3, 4; Folk Music Club Vice-President 4; Mastersingers 2; Concert Choir 3, 4; Marching Band 2, 3, 4; Varsity Band 2; Wind Ensemble 3, 4; Jr. Talent Show Committee 3.

FLETCHER, WILLIAM MICHAEL  
Homeroom President 2, Vice-President 3, 4; Traffic Committee 2,3,4; Boys' State 4; Pep Club 4; Engineers Club 3,4; Library A-V 3,4; Jr. Talent Show Committee 3; Jr.-Sr. Committee 3; V.I.C.A. President 4.

FONVILLE, DEBORAH LYNNE  
Homeroom President 3; Am-Cots 4.

FOWLER, BRENDA KAY  
Messenger 4; Thespians 4.



Jan Ward



**FOWLER, JACKIE FAYE**

F.B.L.A. 3; F.H.A. 3; Girls' Chorus 2, 3.

**FREELAND, ALTHERIA NAN**

Pan-Am Club 4; Thespians 4; Parnassians 4.

**FRITZ, ARTHUR LIVINGSTON**

Publicity Committee 3, 4; National Honor Society 3, 4; Math National Honor Society 4; Marshal 3; Math Club 4; Science Evening Seminar 3, 4; Tri-M 2, 4, Secretary 3; Marching Band 2, 3, 4; Wind Ensemble 2, Vice President 3, President 4; Jr. Talent Show Actor 3; N.C. Science and Math Symposium 3.

**FULLER, RICKI YVONNE**

Pan-Am Club 4; G.A.A. 3; Thespians 4.

**FULTON, ANN SCOTT**

Homeroom Secretary 4; International Relations Committee 3; Social Committee 4; Pan-Am Club 2, 3, 4; National Honor Society 4; Spanish National Honor Society Treasurer 2, 3, Secretary 4; Marshal 3; Hi-Rocket 3, 4; Thespians 2, Jr. Talent Show Committee; Jr.-Sr. Committee 3; Quill and Scroll 4.

**FUNDERBURK, THOMAS FRANKLIN**

Library/A-V 2, 3; D.E.C.A. 3, 4.



**GALE, JR., ASHLAND NELSON**

House and Ground Committee 4; Social Committee 4; Pan-Am Club 4; Pep Club 4.

**GALLIE, CHARLES CORDTS**

Student Council 4; Program Committee 4; Publicity Committee 2, 3; German Club 2, 3, 4; National Honor Society 4; Pep Club 3; Library/A-V 4; Thespians 2, 3, 4; Marching Band 2; Varsity Band 2; Jr. Talent Show Committee 3; Jr. Talent Show Actor 3; Jr.-Sr. Committee 3; Sr. Play Committee 3.

**GIBBS, GERALD LEONARD**

French Club 2.

**GIRVIN, ALICE KENNEDY**

Latin Club 2; F.B.L.A. 3, Vice-President 4; Jr.-Sr. Committee 3.



Vann Woodell, Bill Weaver, Richard Thornton.

**GLENN, CAMBRIDGE FRANCIS**

Homeroom Treasurer 4; Social Committee Co-Chairman 4; Program Committee 3; Pan-Am Club 2, 3; Pep Club 2, 3, 4; Thespians 2, 3, 4; Jr. Talent Show Actor 3, 4; Jr.-Sr. Committee 3.

**GODFREY, SIDNEY CLARK**

Public Relations Committee 3; Social Committee 4; Folk Music Club 4.

**GOODWIN, ETHEL DIANA**

Traffic Committee 3, 4.

**GORDON, JAY ARTHUR**

House and Grounds Committee 3; Pan-Am Club 3; Math National Honor Society 3, 4; Math Club 2, 3; Chaplain 4; Engineers Club 3; Science Evening Seminar 4; Folk Music Club 3; Jr.-Sr. Committee 3.

**GOSS, JOHNNY GIBSTON**

Library/A-V 4; Carpentry 3, Vice President 4.

**GRAEPEL, LENNA ELIZABETH**

Homeroom Treasurer 4; Pan-Am Club 2, 3; F.H.A. 2, Vice-President 3, President 4; Pep Club 2; Girls' Chorus 2, 3, 4; Jr. Talent Show Committee 3; Jr.-Sr. Committee 3.

**GRAY, PHYLLIS KAY**

Homeroom Chaplain 2, International Relations Committee 3; French Club 2, 3, 4; Am-Cots 2, 3, 4; Jr. Sr. Committee 3.

**GREENE, DEBORAH REGINA**

House and Grounds Committee 4; F.B.L.A. 4; Thespians 4; Choralettes 4.



**GREENLEE, GRACE ELIZABETH**  
F.H.A. 3; Pep Club 3; Girls' Chorus 2, 3, 4.

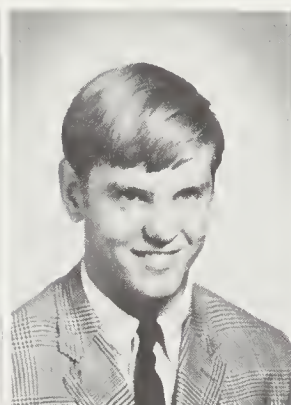
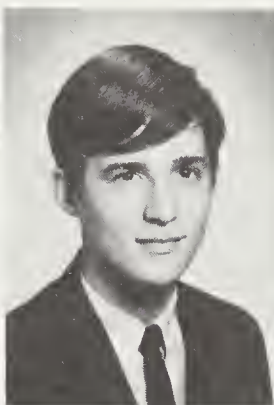
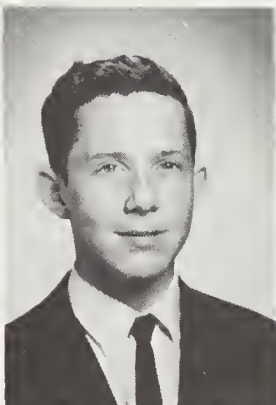
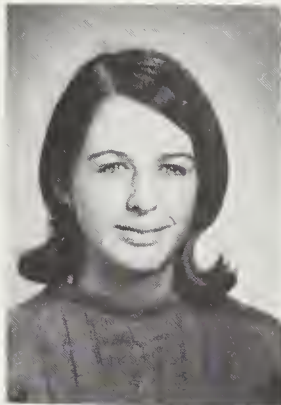

**GREER, BILLY WAYNE**  
International Relations Committee 3; Program Committee 4; French Club 4; Pan-Am Club 2, 3, 4; National Honor Society 4; Spanish National Honor Society 2, 3, President 4; Marshal 3; Pep Club 4; Thespians 4; Folk Music Club 4; Jr. Talent Show Actor 4; Jr. Talent Show Committee 3; Jr.-Sr. Committee 3; Soccer 3; Tri-Captain 4; I.C.C. Vice President 4.

**GREER, III, ROBERT AUGUSTUS**  
Homeroom Officer 4; Pep Club 2, 4; Folk Music Club 4.

**GREULING, WILLIAM MICHAEL**  
Public Relations Committee 4; Social Committee 4; Pep Club 4; Folk Music Club 4; Jr. Talent Show Actor 4; Football 2; Soccer Co-Captain 3, 4.

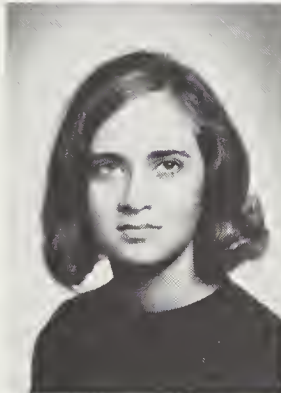

**GRIFFIN, BETTY RUTH**  
**GRIFFITH, REED**  
Homeroom President 4; Pan-Am Club 3, 4; Pep Club 3, 4; D.E.C.A. 4; Folk Music Club 4; Baseball 2, 3, 4.

**GUTTMAN, CAROLYN JEAN**  
Homeroom Vice President 2; Publicity Committee 2, 3; German Club 2, 3; National Honor Society 4; Messenger 4; Library/A-V 3; Thespians 2, Secretary 3, President 4; Folk Music Club 3, 4; Choralettes 2; Jr. Talent Show Actor 4; Parnassians 3, 4.

**GUYER, DEBORAH BOYD**  
Homeroom Treasurer 2; Program Committee 3; Social Committee 3; Pep Club 2; Library/A-V 4; Jr. Talent Actor 2, 3, 4; Majorette 3, 4.

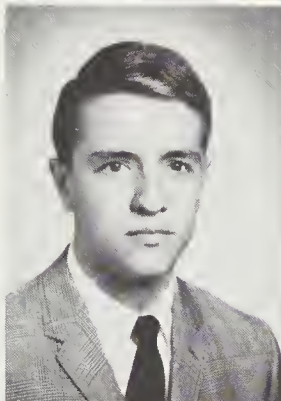

**HACK, WILLIAM CAMERON**  
German Club 3; Pan-Am 2.

**HACKNEY, EARL CALVIN**  
Homeroom Treasurer 2; Traffic Committee 4; French Club 4; Hi-Rocket 3; Page Ambassadors 2; Library/A-V 3; Marching Band 2, 3, 4, 2, 3, 4; Jr. Talent Show Actor 4.

**HACKNEY, JR., JIM LLOYD**  
Library/A-V 2, 3, 4; Football Manager 3, 4.

**HALL, BELLNDA LOUISE**  
Girls' Chorus 2, 3, 4.

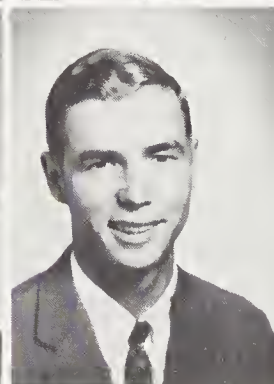

**HALL, EDNA JO**  
House and Grounds Committee 3, Co-Chairman 4; Latin Club 2; Pan-Am Club 4; F.H.A. 3; Thespians 2; Girls' Chorus 2; F.T.A. 3.

**HALL, SANDRA KAY**  
F.H.A. 2; Library/A-V 4; D.E.C.A. 3; Choralettes 2; V.I.C.A. Treasurer 3, 4.

**HALL, VAN RYAN**  
Homeroom President 2; Program Committee 4; Pan-Am Club 4; Jr. Civitan 4; Pep Club 4; Engineers Club 4; Baseball 3, 4; Soccer 4.

**HAMLET, LINDA GAIL**  
Homeroom Vice President 2; Pan-Am Club 2, 3; Spanish National Honor Society 2, 3, 4; F.H.A. 4; Jr.-Sr. Committee 3.

**HAMPTON, MAYME KAY**  
Latin Club 2; Latin National Honor Society 4; F.H.A. 2, 3, Treasurer 4; Math Club 4; Girls' Chorus 2, 3.

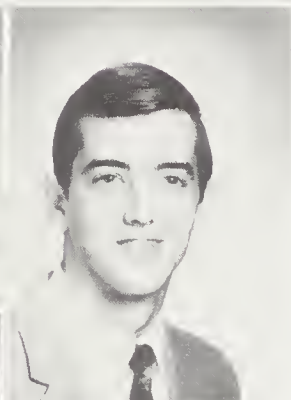
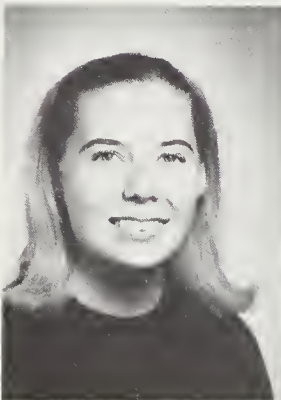

**HARGREAVE, GEORGIE ANN**  
Homeroom President 3; House and Grounds Committee 4; Social Committee 2; Pep Club 2, 3; Art Club 2; Girls' Chorus Treasurer 2; Choralettes 3, President 4; Jr.-Sr. Committee 3; Interclub Council Treasurer 4.

**HARRIS, EVA VIOLA**  
Social Committee 3; Pep Club 2; Jr.-Sr. Committee 3.

**HARRIS, VICTOR BRYANT**  
V.I.C.A. 4.

to be shared by everyone . . .



**HARRIS, WILMA HALL**

Sophomore Class Treasurer 2, 3; Homeroom Vice-President 2, Secretary 3, French Club 2; Pep Club 2, 3; Thespians 2; Choralettes 2, 3, 4; Jr. Talent Show Committee 2; Majorette 2, 3; Homecoming Representative 2, 3.

**HARWARD, JAMES THURMAN**

Latin Club 2, Pan-Am Club 4; Hi-Rocket 4; Science Evening Seminar 4.

**HAWLEY, WANDA JEANAE**

Girls' Chorus 2; Choralettes 3, 4.

**HESTER, PAULA MARIE**

Thespians 4; Marching Band 3; Varsity Band 3; Jr.-Sr. Committee 3.

**HIGGINS, BONNIE STRAIN**

Homeroom Officer 2, 3, 4; Social Committee 3, 4; Pep Club 2, 3, 4; Library/A-V 3; Jr. Talent Show Committee 3; Jr.-Sr. Committee 3.

**HILL, JAMES ROWLAND**

International Relations Committee 3, 4; Thespians 4; Mastersingers 2; Concert Choir 3, 4.

**HILL, TERRY LEE**

**HILLIARD, CONLEY ALLEN**

Engineers Club, Auto Mechanics 4.

**HINTON, GREGORY BYRON**

Publicity Committee 4 Social Committee 4; Pan-Am Club 4.

**HOCUTT, MARSHA CHRISTINE**

Homeroom Treasurer 3; C.O.P. 4; Marching Band 2, 3; Varsity Band 2; Wind Ensemble 3.

**HOGAN, CARL LEE**

D.E.C.A. 3, 4.

**HOKÉ, RODGER STAMEY**

Pan-Am Club 2, Pep Club 4; Jr.-Sr. Committee 3; Wrestling 2.

to be enjoyed and remembered.

**HOLLEMAN, LARRY ALAN**

Machine Shop 4.

**HOLLOWAY, EDWARD LEE**

Marching Band 2, 3, Wind Ensemble 2, 3.

**HOLSCLAW, LINDA SUSAN**

Pan-Am Club 2; Pep Club 2; Library/A-V 3, 4.

**HOPKINS, MARTHA ELIZABETH**

Class Secretary 4; Homeroom Secretary 3; Social Committee 4; Latin Club 2; Pan-Am Club 4; National Honor Society 4; Pep Club 2, 3; Vice-President 4; Thespians 2, 4; Choralettes 2; Concert Choir 3, 4; Jr. Talent Show Committee 3; Jr.-Sr. Committee 3.

**HOWELL, DAVID LOTT**

Library/A-V; Jr. Talent Show Committee 3.

**HUDSON, MARTHA ELAINE**

F.H.A. 2, 3; I.C.T. 3, 4; Choralettes 2, 4.

**HUDSON, JR., WILLIAM RUCKER**

Homeroom President; Program Committee; Publicity Committee 2, 3; French Club 2, 3, 4; Pep Club 2, 3, 4.

**HUMMER, DAVID NORMAN**

Homeroom Officer 3; Program Committee 4; Public Relations Committee 2; Pan-Am Club 3; Pep Club 3, 4; Folk Music Club 3; Jr. Talent Show Committee 3.





Cathy Tindall



**HUNTER, JOHN MURRELL**  
Mastersingers Treasurer 2; Concert Choir 3, 4; Jr. Talent Show Committee 3; Jr. Talent Show Actor 4.

**HUTCHISON, DENISE ANNE**  
Student Council Secretary 4; Class Treasurer 3; Homeroom Secretary 2; Social Committee 4; Latin Club 2; Pan-Am Club 3, 4; Pep Club 2, 3, 4; Jr. Talent Committee Chairman 3; Jr. Talent Show Actor 2, 3; Homecoming Representative 4.

**HUTCHINSON, TIMOTHY JOHN**  
Homeroom Chaplain 2, Treasurer 3, Vice-President 4, Traffic Committee 2; National Honor Society 4; Governor's School 4

**INSCOE, BRYANT CLYDE**  
Homeroom Treasurer 2; House and Grounds Committee 4; I.C.T. 4; Machine Shop 2, 3; Track 2.

**ISENHART, MARY LUE**  
V.I.C.A. 4.

**JACKSON, DAVID VAN**  
National Honor Society 3, 4; French National Honor Society 2, 3, 4; Thespians 2, 3; Folk Music Club 4; National Merit Semi-finalist 4.

**JACKSON, RICHARD DURWOOD**  
Machine Shop 2, Secretary 3.

**JENKINS, JAMES DAVID**  
Football 2, 3, 4.

**JOHNSON, THOMAJEAN**

**JOHNSON, DAVID GLENN**  
Auto Mechanics 4; Carpentry 2, 3.

**JOHNSON, GWENDOLYN ANN**  
Girls' Chorus 2.

**JOHNSON, MALINDA ANN**  
Girls' Chorus 3, 4; Jr. Talent Show Actor 3.





**JOHNSON, SHARON LEE**  
Program Committee 3; French Club 3, 4;  
F.B.L.A. 3, 4.

**JOHNSON, SHIRLYON WAYNE**

**JOHNSON, WILLIAM ROBERT**  
I.C.T. 3, 4; Machine Shop 4.

**JOHNSTON, FRANCES GAIL**

**JONES, AMELIA GAYLE**  
Homeroom Secretary 2, 4; Pan-Am Club 2, 3,  
Secretary 4; Spanish National Honor Society 3, 4;  
Library/A-V 4; Girls' Chorus 2.

**JONES, BRENDA FAYE**  
Girls' Chorus 4.

**JONES, JENNY CATHERINE**  
Homeroom Secretary 3; Pan-Am Club 3, 4;  
Tri-M Club 4; Folk Music Club 3, 4; Choralettes 2;  
Concert Choir 3, 4.

**JONES, PHYLLIS JEANETTE**  
Homeroom Secretary 4; International Relations  
Committee 3, 4; Publicity Committee 4; French  
Club 2, 3; Latin Club 2; National Honor Society 3,  
Vice-President 4; Latin National Honor Society 2,  
3, 4; Marshal 3; Messenger 4; Science Evening  
Seminar 3; Thespians 3, 4; Jr. Talent Show Actor  
4; Parnassians 3, 4; Debate Club Treasurer 3;  
National Merit Semi-finalist 4.

**JONES, THOMAS RAYE**  
D.E.C.A. 3, 4.

**KANOY, JR., BURRELL EDMOND**  
Homeroom Treasurer 2; French Club 4; Latin  
Club 2; National Honor Society 3, 4; Latin  
National Honor Society 2, 3, 4; Math National  
Honor Society 4; Math Club 4; Marching Band 2,  
3; Varsity Band 2; Parnassians 4; National Merit  
Semi-finalist 4.

**KEITH, DIANNE SUE**  
Library/A-V 2, 3, 4.

**KENNEDY, JAMES MURRELL**  
F.B.L.A. 4; Pep Club 4; V.I.C.A. 4.

## Minutes move too slowly . . .

**KERNS, III, THOMAS CLEVELAND**

Class President 4; Social Committee 4; Home-  
room Secretary 2, President 3; French Club 3, 4;  
Latin Club 2; National Honor Society 4; Latin  
National Honor Society 2, 3, 4; Marshal 3; Jr.  
Talent Show Actor 3; Jr.-Sr. Committee 3;  
Football 3; Basketball 2, 3, 4; Volleyball 3, 4.

**KETNER, DAVID LEE**

Traffic Committee 3; Auto Mechanics 3, 4.

**KING, DANIEL LEON**

Homeroom President 4; Football 2, 3, 4; Track  
3.

**KING, JIMMIE LEE**

International Relations Committee 4; Publicity  
Committee 4; Latin Club 2, 3; National Honor  
Society 4; Science Evening Seminar 3, 4; N.C.  
Science & Humanities Symposium 3.

**KING, PATRICIA PALMER**

D.E.C.A. 4; Art Club 2.

**KINNEY, KILE WOODROW**

Student Council 4; Homeroom President 2,  
Vice-President 3; Program Committee 3; Traffic  
Committee Co-Chairman 4; Latin Club 2; National  
Honor Society 3, 4; Math National Honor Society  
4; Boys' State 4; Math Club 4; Science Evening  
Seminar 3; Jr.-Sr. Committee 3; Baseball 2; DAR  
Award 3; Civitan Youth Conference 4.

**KIRK, TERESA FAYE**

Homeroom Treasurer 2, 3; F.B.L.A. 3, Secre-  
tary 4; Pep Club 2, 3; Library/A-V 4.

**KIRKLAND, PHILIP WENFORD**

Program Committee 3; Social Committee 4.







Terry Smith

**KISER, DEBORAH LEE**  
Homeroom Officer 4; Social Committee 4.

**KNIGHT, CLAUDIA NICHOLS**  
Homeroom Vice-President 4; Pep Club 2;  
C.O.P. Vice-President 4.

**KNOTT, ELIZABETH SKEEN**  
Homeroom Treasurer 3, Vice-President 4;  
House and Grounds Committee 4; Publicity Com-  
mittee 2, 4; Social Committee 2; Pan-Am Club 4;  
Art Club 2; Jr. Talent Show Committee 3; Jr. Talent  
Show Actor 2, 3; Jr.-Sr. Committee 3.

**KNOTT, RYLAND PLANK**  
Homeroom Vice President 3; Library/A-V 3, 4;  
Machine Shop 3, Vice-President 4.

**KRACIUK, MICHAEL ANTHONY**  
Electronics 2, 3, 4.

**KRIGBAUM, MARY KATHRYN**  
Program Committee Co-Chairman 4; Home-  
room Treasurer 2; Program Committee 2, 4;  
French Club 2, Vice-President 4; German Club 4;  
French National Honor Society 2; Pep Club 2, 4;  
Thespians 2, 4; Jr. Talent Show Actor 4.

**LADD, PATRICIA ANNE**  
Pan-Am Club 2, 3; Spanish National Honor  
Society 3, 4; F.H.A. 2; Choralettes 2, Treasurer 3;  
Concert Choir 4.

**LANE, MICHAEL LUSTON**  
Homeroom Secretary 4; Auto Mechanics 3.



Dale Stanford, Beth Bailey





LASATER, DAVID MICHAEL

LAWS, STEVEN LEONARD  
Engineers Club 2; Marching Band 2; Varsity Band 2; Drafting 1.

LAWSON, ROY MACK  
Carpentry Vice-President 2, Secretary 3; Electronics President 4.

LEE, JR., FRANK THEODORE  
Mastersingers 4.

LEMONS, KATHERINE SUE  
C.O.P. 4.

LEWIS, CATHERINE LOUISE  
Pep Club 3; Folk Music Club 3; Girls' Chorus 3.

LINK, CAROL GWENDOLYN  
Publicity Committee 3; Hi-Rocket 4; Library/A-V 4; Art Club 2.

LITTLE, BONNIE CHARLENE  
Traffic Committee 2; Pan-Am Club 2.

## hours too quickly . . .

LOCKAMY, DALE CONRAD  
Homeroom Officer 3; Jr. Talent Show Actor 3; Drafting 3, 4; V.I.C.A. Treasurer 4.

LONG, BARBARA JEAN  
Homeroom Treasurer 2; International Relations Committee 3, 4; French Club 2; National Honor Society 4; Marshal 3; F.B.L.A. 3; F.T.A. 4; Tri-M 3, 4; Choralettes 2, 3; Concert Choir 4; Chorus Treasurer 4; Jr. Talent Show Committee 3.

LOUGEE, HENRY SEEMAN  
Machine Shop 2, President 3; I.C.T. 4; Concert Choir 3.

LUFEMAN, MARTIN GENE

LYON, EDGAR LEE  
Mastersingers 4.

MANGUM, CAROLYN JEAN  
Homeroom Treasurer 2, President 3; I.C.T. 4.

MARSHALL, FLORENCE CRARY  
Pan-Am Club 2, 3, 4; Spanish National Honor Society 3, 4; Pep Club 3; Folk Music Club 3, 4; Choralettes 2, 3, 4.

MASON, ROBERT JAMES  
Social Committee 4; Latin Club 2; Pan-Am Club 4; Pep Club 4; Jr.-Sr. Committee 3; Jr. Civitan Club 4.

MASSENGILL, STEPHEN EDWIN  
Homeroom President 3, Vice-President 4; Social Committee 4; Jr. Talent Show Committee 3; Basketball 2, 3, 4.

MAYHUE, ARTHUR LEE  
International Relations Committee 4; Pan-Am Club 2, 3, 4; Pep Club 4; Mastersingers 4; Jr. Talent Show Actor 4.

McCARSON, PHYLLIS RENE  
Homeroom Chaplain 3, Secretary 4; Pan-Am Club 2, Chaplain 3, Secretary 4; Pep Club 2; Library/A-V 4.

McCLURE, DELILAH LOUISE  
Public Relations Committee 4; Thespians 4; Tri-M 3; Choralettes 2.





McCOLLUM, ROSALYN DIANNE  
Pan-Am Club 3; G.A.A. 4.

McCRAW, BEVERLY LOUISE

House and Grounds Committee 2, 3, 4; French Club 3, 4; Latin Club 2; National Honor Society 4; Latin National Honor Society 2, 3, 4; Math National Honor Society 4; Marshal 3; Tri-Sci 2; Engineers Club 3, 4; Jr. Talent Show Committee 3.

McCULLERS, STEPHEN DALE

Homeroom Secretary 3, President 4; Latin Club 2; National Honor Society 3, 4; Latin National Honor Society 2, 3, 4; Marshal 3; Science Evening Seminar 3; Tri-M 2, 3, 4; Mastersingers 2; Concert Choir 3, 4; Jr.-Sr. Committee 4; National Merit Semi-finalist 4.

McDONALD, THOMAS GRAY

Homeroom Treasurer 4; Pan-Am Club 2, 3, 4; National Honor Society 4; Spanish National Honor Society 3, 4; Pep Club 4; Folk Music Club 3, 4; Jr. Talent Committee 3; Jr-Sr Committee 3; Soccer 3, 4.

McDONALD, WILLIAM ANGUS

Pan-Am Club 2, 3, President 4; National Honor Society 4; Spanish National Honor Society 2, 3, 4; Marshal 3; Science Evening Seminar 4; Tri-M 3, 4; Mastersingers 2; Concert Choir 3, 4; Jr. Talent Show Committee 3; Tennis 3, 4; National Merit Semifinalist 4.

McFARLAND, DARRYL DWIGHT

Homeroom Vice President 2, Secretary 3; International Relations Committee 3, 4; Program Committee 3; Social Committee 2; Pan-Am Club 2, 3, 4; Pep Club 2; Thespians 2, 3, 4; Folk Music Club 3; Marching Band 2, 3; Wind Ensemble 2, 3, 4; All-State Band 2; All-State Orchestra 3; Governor's School 4.

## forming new friendships . . .

McGEE, ELIZABETH JANE

International Relations Committee 4; French Club 2, 4; National Honor Society 4; French National Honor Society 2, 4; Thespians 2; National Merit Semi-finalist 4.

McGOWEN, DONNA JEAN

German Club 4; Thespians Vice President 4; Governor's School 4.

McKINLEY, ALBERT JOHN

I.C.T. 3, 4.

MEDLIN, DAPHNE CLYDE

MELTON, GERALD WAYNE

MERRITT, DONNA MARIE  
Carpentry 4; Choralettes 2.

MILLER, DELIA ANN

Pan-Am Club 3; C.O.P. 4.

MINOR, WINFRED GRADY

Homeroom Vice-President 3; Pep Club 2, 3, 4; Jr. Talent Committee 3; Jr. Talent Show Actor 3.

MINSHEW, LINDA CHRISTINE

Homeroom Officer 2, 4; Pep Club 4; Folk Music Club 4.

MITCHELL, CHARLES PAUL

MIZELL, BARBARA JEAN

Publicity Committee 4; Latin Club 2; Pan-Am Club 4; Pep Club 4; Jr.-Sr. Committee 3.

MOBLEY, ZACHARY FREEMAN

Publicity Committee 3, 4; Pan-Am Club 2, 3, 4; National Honor Society 4; Spanish National Honor Society 3, 4; Messenger 4; Pep Club 4; Thespians 4; Jr. Talent Show Actor 4; Jr.-Sr. Committee 3; Parnassians 4; Debate Club 2, 4; Football 4; Wrestling 3.

MOLD, CAROLYN

Latin Club 2; National Honor Society 3, 4; Latin National Honor Society 2, 3, 4; Marshal 3; Math Club 3; Science Evening Seminar 3, 4; Tri-M 2, 3, President 4; Marching Band 2, 3, 4; Wind Ensemble 2, 4; Treasurer 3; Sr. Play Orchestra 3; All-State Band 3; National Merit Semi-finalist 4.

MOODY, BERYL RUTH

Homeroom Treasurer 4; D.E.C.A. 3, 4; Girls' Chorus 2.



**MOODY, JR., DAVID SOLOMAN**

Homeroom President 4; Traffic Committee 3; D.E.C.A. President 4.

**MOORE, JANET CHRISTINE**

Homeroom Treasurer 2, Secretary 3, President 4; Program Committee 3, 4; Social Committee 3, 4; Pan-Am Club 4; Pep Club 2, 4; Choralettes 2; Concert Choir 3, 4; Jr.-Sr. Committee 3.

**MOORE, ROBERT JAY**

International Relations Committee 3; Public Relations Committee 4; German Club 4; Latin Club 3, 4; National Honor Society 3, President 4; Latin National Honor Society 4; Math National Honor Society 3, Vice President 4; Marshal 3; Math Club 3, Vice President 4; Science Evening Seminar 3, 4; Thespians 4; Debate Club 3, President 4; Jr. Talent Show Actor 4.

**MOORES, GEORGE RUSSELL**

Mastersingers 2, 3; V.I.C.A. 4; Electornics.

**MORGAN, DANNY YOUNG**

Engineers Club 4; Marching Band 2; Varsity Band 2, Jr. Talent Show Actor 3; Electronics II Vice President; Drafting II Vice President.

**MORGAN, MARY ALICE**

**MORRIS, JAMES DUDLEY**

Carpentry 4; Football 4.

**MORRIS, SUE FRANCES**

F.H.A. 2; Pep Club 2; Library/A-V 4; Girls' Chorus 2, 3; Choralettes 4.

**MORTON, GREGORY COX**

Pep Club 4; Football 2.

**MURRAY, BRENDA KAYE**

Traffic Committee 3, 4; Library/A-V 4.

**MURRAY, EDWIN LEE**

Marshal 3; Marching Band 2, 3, 4; Wind Ensemble 3, 4; Varsity Band 2; Parnassians 3, 4.

**MYERS, ALAN McDONALD**

Engineers Club 2; D.E.C.A. 4; Auto Mechanics 3.



Marvin Fisher, Harold Slaughter, Johnny Hunter





**NEAL, CATHY LYNN**  
Pan-Am Club 2, 3, 4; Library/A-V 4; Girls' Chorus 2.

**NEAL, JOHN LAWRENCE**  
Homeroom Vice-President 4; D.E.C.A. Vice-President 3, Parliamentarian 4.

**NORWOOD, MICHAEL MARK**  
Homeroom Officer 2; Pep Club 4; V.I.C.A. 4.

**OAKLEY, RAYMOND WYATT**  
Library/A-V 4; V.I.C.A. 4; Mastersingers 2, 3.

**O'CONNOR, MICHAEL WAYNE**  
Pan-Am Club 2; Hi-Rocket 3, 4; Pep Club 2, 4.

**OLDHAM, WALTER EDWARD**  
D.E.C.A. 4; Football Sophomore Manager 2.



**Marion Stone**



**O'MARY, DOUGLAS WATTS**  
Pep Club 4.

**O'NEILL, JAMES RICHARD**  
Soccer 3.

**OVERBY, CAROL THOMPSON**  
Homeroom Secretary 3, Treasurer 4; International Relations 3; Pan-Am Club 2, 3, 4; Pep Club 2, 3; Choralettes 2, President 3; Concert Choir 4; Jr. Talent Show Committee 3; Jr. Talent Show Actor 3, 4.

**OVERMAN, LEE ANN**  
Homeroom Vice President 2, Secretary 3; Hi-Rocket 4; Tri-M 4; Folk Music Club 4; Choralettes 2; Concert Choir 3, 4; Marching Band 2, 3, 4; Wind Ensemble 3, 4; Varsity Band 2; Quill and Scroll 4.

PAGE, REATHA MAE

French Club 2, 3, 4; National Honor Society 4; French National Honor Society 3, 4; Hi-Rocket 4; Thespians 3, 4; Choralettes 2; Parnassians 4; Quill and Scroll 3, 4.

PANNELL, CONNIE JANE

Homeroom Vice President 2; G. A. A.

PARKER, NELLIE JEAN

PARRISH, DIANA LEE

Homeroom President 2; Program Committee 4; Social Committee 2; French Club 2, 3, 4; German Club 4; National Honor Society 3, Secretary 4; French National Honor Society 2, 3, 4; Marshal 3; Messenger 4; Pep Club 2, 3, 4; Jr. Talent Show Committee 3; Jr.-Sr. Committee 3; Cheerleader 3, 4; Homecoming Representative 2, 3, Queen 4; Parnassians 4.

PARRISH, YANCE TYRONE

Electronics 2, 3, 4.

PARSONS, JR., MARCUS ERWIN

Auto Mechanics 3, 4; Electronics 2; Drafting 2.

PASCHALL, LINDA DARLENE

C.O.P. 4.

PATTERSON, QUINTON D'LONZA

PEACH, SARA DAVIS

Homeroom Vice President 3; Secretary 4; Program Committee 2, 3; Latin Club 2; National Honor Society 4; Latin National Honor Society 2; Art Club Treasurer 3; Thespians 2; Parnassians 4.

PEARSON, MARTHA ELIZABETH

F.H.A. 3; Officer 4; Tri-M 2, 3, 4; Choralettes 2; Concert Choir 3, 4; Allegro Club 3; F.T.A. 3.

PERNELL, PATSY HARRIS

Homeroom Treasurer 4; Program Committee 2, 3; Social Committee 3; French Club 2, 3, 4; Pep Club 3, 4; Thespians 2; Jr. Talent Show Committee 3; F.T.A. 3.

PERRY, HENRY CHRISTOPHER

Traffic Committee 3; Latin Club 3; National Honor Society 4; Golf 3, 4.



in the midst of excited involvement . . .



PETTUS, STEPHANIE LYNNE

Class Treasurer 4; Homeroom President 2; Program Committee 4; French Club 3; Latin Club 2; National Honor Society 3, 4; Latin National Honor Society 2, 3, 4; Pep Club 3, 4; Jr. Talent Show Committee 3; Jr.-Sr. Committee 3; Homecoming Representative 4.

PHELPS, CHRISTINE ROBERTA

French Club 3; Latin Club 2; National Honor Society 4; Tri-M 3; Secretary 4; Folk Music Club 3; Choralettes 2; Concert Choir 3, 4; Governor's School 4.

PHILLIPS, JR., BENNY WAYLAND

PHILLIPS, WILLIAM RONALD

Homeroom Treasurer 2; Vice President 3; President 4; Social Committee 4; Pep Club 4; Folk Music Club 4; Jr. Talent Show Committee 4; Soccer 3, 4.

PICKETT, CAROL LOUISE

International Relations Committee 3, 4; French Club 2, 3, 4; Thespians 2; Girls' Chorus 2.

PICKETT, KENNETH DAVID

Program Committee 4; Marching Band 2; Varsity Band 2; Jr. Talent Show Committee 3; Jr.-Sr. Committee 3.

PLEDGER, DREW TRENT

Homeroom President 2; Vice-President 3; Football 2, 3, 4; Latin Club 2; Jr. Civitan President 4.

POE, JR., CHARLES THURMAN

Carpentry 3, 4.



POE, JR., JAMES ALBERT  
Publicity Committee 4; Social Committee 4; Thespians 4; Folk Music Club 2; Parnassians 4.

POOLE, BARBARA JEAN  
C.O.P. 4; Girls' Chorus 2; Choralettes 3.

POOLE, JAMES MICHAEL  
Auto Mechanics 3.

POLLARD, JR., CLINTON ADMIRAL  
Homeroom President 2; Auto Mechanics 4; Mastersingers 3, 4.

Ryland Knott







PORTERFIELD, ALICE ANN  
Am-Cots 3.

POWELL, DENNIS TRACY  
Homeroom Treasurer 2, Carpentry 2, Vice  
President 3, Football 2, Soccer 3.

PYNE, GEORGE CLINTON  
Homeroom Treasurer 2, President 3; Public  
Relations Committee Co-Chairman 4; French Club  
3, 4; German Club 4; Latin Club 2, 3; National  
Honor Society 3, 4; Latin National Honor Society  
3, 4; Marshal 3; Science Evening Seminar 3, 4;  
Thespians 2, 3, 4; Tri-M 2, 3, 4; Mastersingers 2;  
Concert Choir 3; Jr. Talent Show Committee 3; Jr.  
Talent Show Actor 4; Social Science Seminar 2;  
Governor's School 4; Debate Team 2, 3, 4;  
National Merit Semi-finalist 4.

QUAKENBUSII, CHERRIE ANN  
International Relations Committee 3; Social  
Committee 4; German Club 4, Chaplain 3; National  
Honor Society 4; Art Club 3; Folk Music Club 4;  
Jr.-Sr. Committee 3; Parnassians 4.

QUESENBERRY, JR., EREDRICK TILDEN  
Homeroom Officer 2, Auto Mechanics 4.

RAGAN, JO ANNE  
G.A.A. 2, 3, 4.

RAMSEY, CAROLYN JOYCE  
Homeroom Vice-President 2, Secretary 3, 4.

RAY, ANN SHERILL

RAY, ROBERT LEE  
Carpentry 3; Machine Shop 4.

RAYNOR, HOPE ELAINE

READE, SOMORA JONES  
Girls' Chorus 4.

REDDRICK, CORLISS JAMESASINE  
Social Committee 2; Pan-Am Club 2, 3, 4;  
F.H.A. 2, Pep Club 3, 4; G.A.A. 3, President 4.

## rarely by yourself . . .

REDMOND, SUSAN CLARE  
Social Committee 2, French Club 2, Pep Club  
2; Folk Music Club 2, 3, 4; Choralettes 2, Concert  
Choir 3, 4; Jr. Talent Show Actor 4.

RHODES, AMELIA JOAN  
Homeroom Treasurer 3; Traffic Committee 3,  
4; Pan-Am Club 2, 3; Library/A-V 3; Thespians 2;  
Choralettes 2, 3.

RICH, WILLIAM McKINNON  
House and Grounds Committee 4; I.C.T. Vice-  
President 4; Machine Shop Treasurer 3; Marching  
Band 2; Wind Ensemble 2; Jr. Talent Show actor 3;  
Football 2.

RICHER, JO ANN  
Traffic Committee 4; Jr.-Sr. Committee 3.

RIGSBEE, CONNIE SUE  
Spanish National Honor Society 3; C.O.P.  
Secretary 4, Jr.-Sr. Committee 3.

RILEY, BONNIE SUE  
Homeroom Secretary 2, Chaplain 4; Pan-Am  
Club 2.

RILEY, JR., HOMER LINDELL  
Homeroom Vice President 2, 4, Treasurer 3;  
Engineers Club 3, Jr.-Sr. Committee 3; Golf 2, 3, 4;  
Drafting President 4.

ROCHELLE, THOMAS PHELPS





**ROGERS, DONNA MARIE**  
French Club 4; Latin Club 2; National Honor Society 4; Thespians 2; Girls' Chorus 2.

**ROGERSON, DAVID WYATT**  
Pan-Am Club 2, 3, 4; Spanish National Honor Society 2, 3, 4; Pep Club 4; Folk Music Club 4; Wrestling 2, 3.

**RORIE, DOUGLAS BOYD**  
Soccer 3, 4; Football 4.

**ROSE, EDWARD EUGENE**  
Homeroom Vice President 3, President 4; Pep Club 4; Folk Music Club 4.

**ROSEMAN, GLORIA JEAN**  
Girls' Chorus 2.

**ROSS, BETSY JANE**  
Homeroom Secretary 2, Treasurer 3; I.C.T. Secretary 4.

**SANDERS, JILL REID**  
Homeroom Treasurer 3, 4; French Club 4; F.B.L.A. 4.

**SCOTT, CYNTHIA LEE**  
Homeroom President 2, Vice-President 3; Pan-Am Club 2; Choralettes 2, 3, 4; Majorette 2, 3, 4; Jr.-Sr. Committee 2, 3.

Terry Gunter



**SEARCY, DAVID ALLEN**  
National Honor Society 4; Spanish National Honor Society 2, 3, 4; Football 2, 3, 4; Baseball 3, 4; Jr. Civitan 4.

**SEIPLE, KATHLEEN JOANNE**  
Homeroom Vice President 3; Latin Club 2; Pan-Am Club 4; Thespians 2; Folk Music Club 4; Tri-M 4; Folk Music Club 4; Choralettes 2, Concert Choir 3, 4.

**SELF, MARGARET LOUISE**  
Homeroom Secretary 2; Library/A-V 4; Thespians 2; Choralettes 2, 3, 4.

**SESSOMS, CAROLYN IRENE**  
Girls' Chorus 2, Secretary 3; Concert Choir 4.

**SHARPE, JAMES FREDRICK**

Student Council 2, 3, 4; Class Vice-President 2, President 3; National Honor Society 3, 4; Marshal 3; Pep Club 4; Engineers Club 4; Jr. Talent Show Committee Head-Chairman 3; Jr.-Sr. Committee Chairman 3.

**SHERMAN, LARRY NOEL**

V.I.C.A. Secretary 4.

**SHERMAN, MARK EDWARD**

V.I.C.A. 4; Art Club 4; Homeroom Officer 3; I.C.T. 4; Carpentry 2.

**SHERRON, NANCY ELIZABETH BEEKER**

F.H.A. 3; G.A.A. 2; D.E.C.A. 4.

**SHULER, PAMELA RENEE**

Homeroom Secretary 3; Social Committee 3; Traffic Committee 3; F.B.L.A. 2, 3, President 4; Interclub Council 4; Library/ A-V 4.

**SIMMONS, BRENDA VERNIA**

International Relations Committee 4; French Club 2; Latin Club 3, 4; Am-Cots 4; Math Club 4.

**SIMMONS, CASSANDRA YVONNE**

F.H.A. 4; Allegro Club 2; Pep Club 4; Thespians 2; Girls' Chorus 2; Choralettes 3, 4.

**SINEATH, GLORIA JEAN**

**SKINNER, III, BENJAMIN SMITH**

Homeroom Vice-President 4; French Club 3, 4; Latin Club 2, 3, 4; National Honor Society 4; French National Society 4; Latin National Honor Society 3, 4; Marshal 3; Pep Club 4; Jr. Talent Show Committee 3.

**SKINNER, JENNIE EASLEY**

Homeroom Treasurer 2, Secretary 4; Social Committee 4; Latin Club 4; Pep Club 4; Art Club 3; Choralettes 2, Vice-President 3, 4.

**SLAUGHTER, HAROLD GLENN**

International Relations Committee 4; Pep Club 4; Mastersingers 2; Concert Choir 3, Vice-President 4.

**SMART, MARSHA LEE**

Traffic Committee 4; Pan-Am Club 3, 4; Jr. Talent Show Committee 3; Jr.-Sr. Committee 3.



yet often alone.

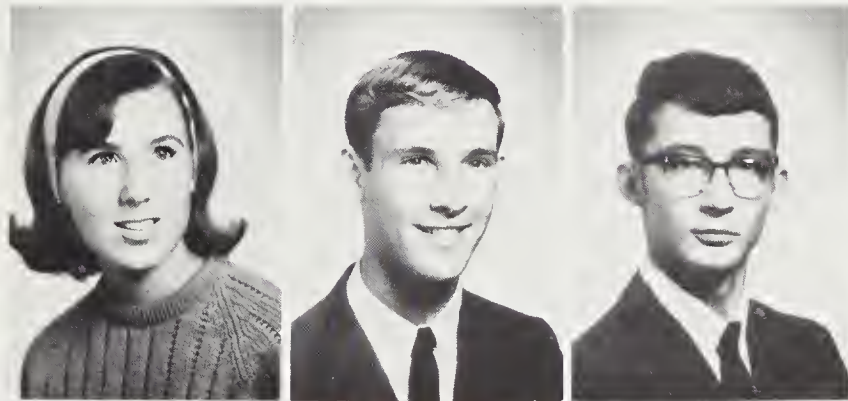

**SMITH, ANGES CAROL**

Pan-Am Club 2, Secretary 3, 4; Spanish National Honor Society 2, 3, 4; Thespians 2; Choralettes 2, 3, 4.

**SMITH, III, ARCHIE LEHMAN**

House and Grounds Committee 4; International Relations Committee 4; Pan-Am Club 3, 4; Engineers Club 3; Thespians 4; Folk Music Club 3, 4.

**SMITH, OSCAR WAYNE**

French Club 4; Marching Band 2, 3, 4; Wind Ensemble 2, 3, 4; Sr. Play Committee 3.

**SMITH, TERRY JEROME**

Football 2, 3.

**SOUTHERLAND, PATRICIA PAULINE**

Social Committee 4; Pan-Am Club 3, 4; National Honor Society 4; Spanish National Honor Society 3; Treasurer 4; Art Club 3; Folk Music Club 3; Choralettes 2.

**SPRAGUE, DAVID MATTHEW**

Engineers Club 4.

**SPRAGUE, JAMES ADDISON**

Carpentry 2, President 3.





STALLINGS, JR., FRANK OSBORNE

STANFORD, CAROLYN DALE

Homeroom Treasurer 2; French Club 4; Latin Club 2; French National Honor Society 3; Marshal 3; Pep Club 4; Choralettes 2; Concert Choir 3, 4.

STANLEY, JACK THOMAS

Homeroom Officer 4; Basketball 2; Baseball 3, 4.

STARNES, JR., WAYNE GILLESPIE

Marching Band 2, 3; Wind Ensemble 2, 3.

STEPHENS, JR., ALFRED SMITH

Traffic Committee 3; V.I.C.A. 4, Chapter President.

STICKLEY, GARY MARTIN

Class Vice-President 4; Homeroom President 2, 3; Pan-Am Club 2, 3, 4; National Honor Society 4; Spanish National Honor Society 2, 3, 4; Marshal 3; Engineers Club 3; Science Evening Seminar 3; Folk Music Club 3, 4; Jr. Talent Show Committee 3; Jr.-Sr. Committee 3; Tennis 4.

STONE, MARIAN CROMER

Representative Council 2, 3, 4; Class Treasurer 2, Secretary 3; Program Committee 2; Latin Club 2; National Honor Society 4; French National Honor Society 4; Latin National Honor Society 4; Marshal 3; Pep Club 2, 3, 4; Jr. Talent Show Committee 3; Jr.-Sr. Committee 3; Cheerleader 3, Head 4.

STONE, RANDALL FRANK

Homeroom Vice-President 4; Auto Mechanics 3; I.C.T. 4.

## Material proof of achievement . . .

STONE, JR., ZEB JUDD

Homeroom President 2; Pan-Am Club 2, 3; National Honor Society 4; Spanish National Honor Society 2, 3, 4; Marshal 3; Golf 3, 4.

STUBBLEFIELD, ARCHIE BERTRAM

D.E.C.A. 3, 4.

STUBBLEFIELD, JACK CARR

SULLIVAN, LOLA CLAIRE

Homeroom Vice-President 3; House and Grounds Committee 4; Latin Club 2; Pan-Am Club 3, 4; National Honor Society; Latin Honor Society 2, 3, 4; Tri-M 2, 3, 4; Choralettes Treasurer 2; Concert Choir 3, 4; Jr. Talent Show Committee 3; Jr.-Sr. Committee 3.

SUMPTER, TONI LUANA

Traffic Committee 3; F.H.A. 2; C.O.P. 4; Girls' Chorus 2, 3; Jr. Talent Show Actor 2, 3; Jr.-Sr. Committee 3.

SZADEK, LOUIS M.

Carpentry 4.

TALLY, CINDY ELIZABETH

Homeroom Secretary 2; F.B.L.A. 2; Pep Club 4; Library/A-V 4; Girls' Chorus 4.

TALLEY, RANDALL FRANKLIN

TANFORD, JAMES ALEXANDER

Homeroom Vice President 3; German Club 3, 4; Latin Club 2; National Honor Society 3, 4; Latin National Honor Society 2, 4, President 3; Marshal 3; Messenger 4; Pep Club 4; Science Evening Seminar 3; Thespians 3, 4; Folk Music Club 2; Marching Band 2, 3, Drum Major 4; Wind Ensemble 2, 3, 4; Jr. Talent Show Actor 4; Jr. Talent Show Committee 3; Parnassians 4, Treasurer 3; V.I.C.A. Class Treasurer 4; National Merit Semi-finalist 4.

TAYLOR, ENOCH DALE

Homeroom Vice-President 3; Mastersingers 2; Concert Choir 3, 4.

TEMPLE, GWENDOLYN UPCHURCH

Homeroom Chaplain 2, President 4; Pan-Am Club 2; I.C.T.; V.I.C.A. Treasurer 4; Pep Club 2, 3.

THARRINGTON, JR., JAMES LEWIS



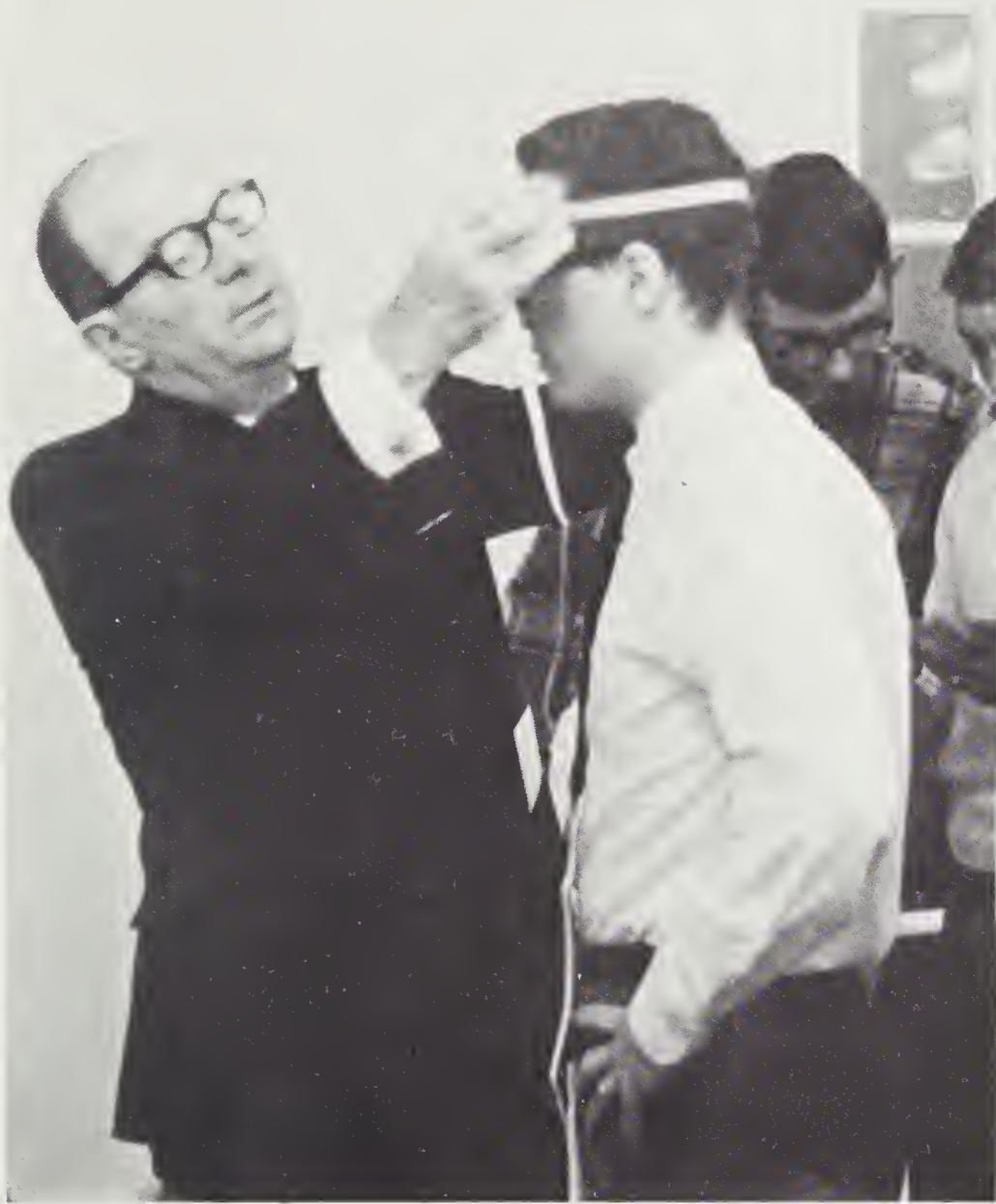

**THAXTON, JEAN ANN**  
Pan-Am Club 4; G.A.A. 4.

**THAXTON, LINDA BENAY**  
Homeroom Officer 3, 4; Program Committee 2; Publicity Committee 3, 4; French Club Treasurer 2, 3; Secretary 4; German Club 4; French National Honor Society 2, 3, 4; Pep Club 2, 3, 4; Thespians 2, 3; Jr. Talent Show Committee 3; Jr.-Sr. Committee 3; Majorette 3, Head 4; Homecoming Representative 4.

**THOMAS, BRENDA ANN**  
Social Committee 4; French Club 2; Pep Club 2; Jr.-Sr. Committee 3.

**THOMAS, JERRY SHELTON**  
Drafting 1, 4.

Measuring for caps and gowns

**THORNTON, JOHN RICHARD HOLT**  
Homeroom Treasurer 3; President 4; Pep Club 4; Wrestling 2, 3, Captain 4.

**TILLEY, PENNY PENDERGRAPH**  
D.E.C.A. 3, 4.

**TINDALL, CATHERINE**  
Homeroom Secretary 2; Publicity Committee 3; Pan-Am Club 2, 3; National Honor Society 4; Spanish National Honor Society 2, 3; Pep Club 2, 3, 4; Jr. Talent Show Committee 3; Jr.-Sr. Committee 3; Cheerleader 3, 4.

**TIPPETT, FREDERICK LEE**  
French Club 4; Pan-Am Club 2, 4; Math National Honor Society 4; Math Club 4; Baseball 2, 3, 4; Cross-Country 2.

**TRENT, THOMAS HERBERT**  
House and Grounds Committee 4; Pep Club 4; Math Club 2,3; Folk Music Club 4.

**TUCKER, JERRY RODWELL**  
Auto-Mechanics 3; I.C.T. 4.

**TYOR, JACQUELYN ANN**  
Homeroom Vice-President 2, Secretary 4; Program Committee 2, 3, 4; French Club 2, 3, 4; Pep Club 2, 3, 4; Choralettes 2; Concert Choir 3, 4; Jr.-Sr. Committee 3; Cheerleader 4.

**UMBERGER, JR., CHARLES DWYER**  
Student Council Vice-President 4; Interclub Council President 4; Homeroom President 2, 3; International Relations Committee 4; French Club 2, 3, 4; National Honor Society 3, 4; French National Honor Society 2, 3, 4; Marshal 3; Boys' State 4; Thespians 2, 3, 4; Jr. Talent Show Committee 3; Jr. Talent Show Committee Actor 4; Jr.-Sr. Committee 3; Page Ambassadors 2; Jr. Civitan Chaplain 4; Soccer 4.





Kathy Bell



**UMSTEAD, CARLOS RAMON**  
Science Evening Seminar 4; Jr.-Sr. Committee 3.

**UMSTEAD, STEVEN LEE**  
Football 2, 3, 4; Track 2, 3, 4.

**UNDERWOOD, KENNETH CHARLES**  
Homeroom Treasurer 2; Program Committee 4; Latin Club 2, Vice-President 3; National Honor Society 3, 4; Latin National Honor Society 2, 3, 4; Math National Honor Society 3, 4; Marshal 3; Math Club 3; Treasurer 4; Art Club 3; Tri-M 2, 3, 4; Mastersingers 2; Concert Choir 3, 4; Jr.-Sr. Committee 3; Sr. Play Committee 3; Tri-Sci Vice-President 2; All-State Orchestra 3; National Merit Semi-finalist 4.

**UNDERWOOD, JR., RALPH DEWEY**  
Traffic Committee 3; Library/A-V 4; Marching Band 2, 3; Wind Ensemble 2, 3; Jr. Talent Show Actor 4; Social Science Seminar 2.

**UPCHURCH, BRENDA RUTH**  
Homeroom Secretary 2, 3; Social Committee 4; French Club 3, 4; Pan-Am Club 4; Folk Music Club 3, 4; Jr.-Sr. Committee 3.

**UPCHURCH, CHARLES DIXON**  
Pep Club 4; I.C.T. 4; Football 3, 4; Track 2; V.I.C.A. 4.

**UPCHURCH, KEITH ALEXANDER**  
Homeroom Vice President 4; House and Grounds Committee 4; Public Relations Committee 3; Pan-Am Club 2, 3; Spanish National Honor Society 3, 4; Hi-Rocket Editor 4; Library/A-V 4; Thespians 3; Parnassians 3.

**UPCHURCH, SHARON CAROL**  
F.H.A. 3; Pep Club 4; Library/A-V 2, 3, President 4.

**UPCHURCH, TIM TYSON**  
Pan-Am Club 2; Thespians 2; V.I.C.A. Secretary 4.

**VICKERS, JANICE IRENE**  
D.E.C.A. Secretary 4.



**VINCENT, SARAH GOODWIN**

Publicity Committee 2, 3, 4; National Honor Society 4; Messenger 3; Editor 4; Hi-Rocket 3; Art Club Vice President 3; Thespians 2, 3, 4; Folk Music 2, 3; Jr. Talent Show Actor 4; Sr. Play Committee 3; Parnassians 4; Governor's School 4.

**VOGELSANG, PHILIP ASHER**

Football 3, 4; Basketball 3; Track 4.

**WALKER, DAVID LEWIS**

French Club 3; Latin Club 2; National Honor Society 3, 4; French National Honor Society 2, 3, 4; Latin National Honor Society 2, 3, 4; Marshal 3; Messenger 4; Science Evening Seminar 3; Thespians 2, 3, 4; Tri-M 2, 3, Vice President 4; Marching Band 2, 3, 4; Wind Ensemble 2, 3, 4; Sr. Play Committee 3; Parnassians Vice President 3, President 4; Governor's School 4; All-State Band 3, 4; N.C.T.E. Achievement Award 4; National Merit Semi-finalist 4.

**WALL, CHALICE DEBORAH**

C.O.P. 4; Girls' Chorus 2, 3.

**WARD, JANET CLAIRE**

Student Council Treasurer 4; Homeroom Secretary 2, 3; Program Committee 2, 3, 4; Pan-Am Club 2, 3, 4; National Honor Society 4; Spanish National Honor Society 2, 3, 4; Marshal 3; Girls' State; Pep Club 2, 3, 4; Jr. Talent Show Committee; Jr. Talent Show Actor; Jr.-Sr. Committee; Representative Council Treasurer 4.

**WARD, THOMAS BECK**

Library/A-V 4; Mastersingers 2, Concert Choir 3, 4.

**WATSON, DAVID ANTHONY**

Pan-Am Club 4; Hi-Rocket 4; Pep Club 4; Library/A-V 4.

**WATSON, NANCY CAROL**

**WEATHERSPOON, DAVID LESTER**

Auto Mechanics 4; Machine Shop 2, 3.

**WEATHERSPOON, JOHN CALVIN**

**WEAVER, LINDA FAY**

Homeroom Secretary 2, Vice President 3; Social Committee 4; French Club 4; National Honor Society 4; Girls' State 4; F.H.A. 2, 3; Thespians 2, 4; Jr.-Sr. Committee 3.

**WEAVER, WILLIAM COOPER**

Homeroom President 3, 4; Pep Club 3, 4; Jr. Talent Show Actor 3, 4; Football 2, 3.

**WELLS, JOHN RICHMOND**

German Club 2, 3, 4; National Honor Society 4; Marshal 3; Science Evening Seminar 4; Tri-M 4; Marching Band 2, 3, 4; Wind Ensemble 3, 4; Varsity Band 2; Sr. Class Play Orchestra 3; All-State Band 2, 3.

**WENTZ, III, WILLIAM SINCLAIR**

**WENZEL, VICKI LYNN**

Homeroom Vice President 2; Program Committee 2, 3; French Club 2; Pep Club 2, 3; Thespians 2; Cheerleader 3.

**WERNER, JR., JOSEPH DIDDERICK**

Hi-Rocket 4; Jr. Varsity Basketball 2; Math Club 2; Folk Music Club 4; Jr. Talent Show Committee 3; Jr. Talent Show Actor 4; Jr.-Sr. Committee 3.

**WHEELER, CONNIE JOYCE**

Homeroom Secretary 3.

**WHEELER, STEPHEN EARNEST**

Student Council 3; Homeroom President 2, 4; Class Vice-President 3; Spanish National Honor Society 3, 4; Jr. Talent Show Actor 3; Jr.-Sr. Committee 3; Football 2, 3, 4; Wrestling 2, 3, 4.

**WHELESS, DON MONROE**

Homeroom President 3; Latin Club 2; Pan-Am Club 4; National Honor Society 4; Math National Honor Society 4; Math Club 4; Science Evening Seminar 3, 4; Cross Country 3, Captain 4; Track 3, Co-Captain 4.

**WHITFORD, MARY SUSAN**

Homeroom Treasurer 3; Social Committee 2, 4; French Club 2, 3, 4; Pep Club 2; Library/A-V 3; Editor 4; Thespians 2; Tri-M 4; Choralettes 2; Concert Choir 3; Treasurer 4; Jr. Talent Show Committee 3; Jr. Talent Show Actor 4; Governor's School 4.



accepting responsibility . . .

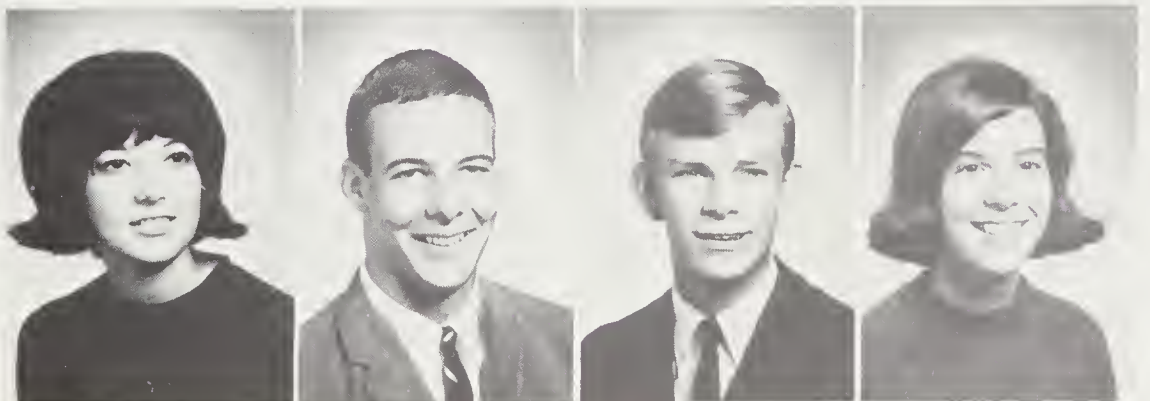



**WHITLEY, DONNA SUE**  
 Homeroom President 3; Latin Club 2; Pep Club 2; C.O.P. President 4.

**WHITMAN, KELLY MICHAEL**  
 Library/A-V 2, 3; Auto Mechanics 4.

**WILKINS, PATRICIA KEMP**  
 Latin Club 2; National Honor Society 4; Art Club 3; Thespians 2, 3, 4.

**WILKINSON, KATHYE MICHELE**  
 Pan-Am Club 4; Pep Club 4; Thespians 4; Girls' Chorus 3, 4.

**WILKINSON, SCOTT RUSSELL**  
 National Honor Society 4; Science Evening Seminar 3, 4; National Merit Semifinalist 4.

**WILLIAMS, DENA**  
 Homeroom Secretary 4; International Relations Committee 2, 3, 4; Social Committee 4; Pan-Am Club 2, Vice-President 3, 4; Pep Club 2, 3, 4; Thespians 3, 4; Folk Music Club 2, 3, 4; Choralettes 3; Jr. Talent Show Committee 3; Jr. Talent Show Actor 3; Jr.-Sr. Committee 3.

**WILLIAMS, THOMAS ALAN**  
 Homeroom Treasurer 4; House & Grounds Committee 4; I.C.T. 4.

**WILSON, DAVID RAY**  
 Student Council 4; House and Grounds Committee Co-Chairman 4; Program Committee 3; French Club 2, 3, 4; National Honor Society 3, 4; French National Honor Society 4; Marshal 3; Math National Honor Society 4; Math Club 2, 3, 4; Folk Music Club 3; Marching Band 2, 3, 4; Wind Ensemble 2, 3, 4; Parnassians 3, 4; National Merit Semi-finalist 4.

**WILSON, JR., THOMAS GEORGE**  
 Program Committee 4; French Club Treasurer 4; German Club 3; National Honor Society 4; Jr. Talent Show Committee 3; Football 2, 3, Tri-Captain 4; Basketball 2, 3, 4; Track 2.

**WILSON, WANDA ELAINE**  
 Homeroom Secretary 4; D.E.C.A. 3, Recorder 4.

**WISHNIETSKY, DAN HARVEY**  
 Student Council 4; Homeroom Treasurer 2, 3; Traffic Committee 3, Co-Chairman 4; National Honor Society Treasurer 4; Math National Honor Society 3, President 4; Math Club 3, President 4; Science Evening Seminar 3, 4; V.I.C.A. 4; National Math Test 1st Place 3.

**WITT DARIA DUANE**  
 Hi-Rocket 4; Art Club 3, 4; Folk Music Club 2, 3; Secretary 4; Quill and Scroll 4.

a moment to think and to realize . . .

**WOOD, CYNTHIA ANN**  
 Class Secretary 2; Homeroom Officer 3, 4; Social Committee 3, 4; Hi-Rocket 4; Pep Club 3, 4; Folk Music Club 3.

**WOODALL, KENNETH JERRY**  
 Carpentry 2; I.C.T. 3, 4.

**WODELL, YVONNE MARIE**  
 Pan-Am Club 3; Hi-Rocket 3; F.B.L.A. 2, A-V 3; Choralettes 2; Concert Choir 4.

**WOODS, ADELENE SANDI**  
 Pep Club 4.





**WOODS, DEBORAH ANN**

Pan-Am Club 4; Spanish National Honor Society 3, 4; G.A.A. 3, 4; Jr.-Sr. Committee 3.

**WOODS, GAIL IRVING**

Homeroom Secretary 2, Vice President 3, Treasurer 4; House and Grounds Committee 4; Marching Band 2, 3, 4; Wind Ensemble 2, 3, Vice President 4; All-State Band 3, 4; All-State Orchestra 4; Band Award 2.

**WOODS, PHYLLIS ANN**

Jr. Talent Show Actor 3, 4.

**WOODS, TERRY LEE**

Football 2, 3, 4; Track 2, 3, 4; Wrestling 2, 4.



Larry Alford

WOODWARD, THOMAS MICHAEL

WORTHINGTON, WILLIAM EDWARD  
Homeroom President 2; Sophomore Football Team.

WYNGAARDEN, JOANNA  
TRANSFER; Program Committee 4; Messenger 4; Homecoming Representative 4.

YATES, PAMELA ANNETTE  
C.O.P. 4; Choralettes 2, 3.

YEAMAN, JAMES CHANDLER  
Hi-Rocket 4; Folk Music Club 3; Soccer 3, 4; Quill and Scroll 3, 4.

YOUNG, JAMES HAROLD  
F.B.L.A. 4; Pep Club 4.

YOUNG, TERRY RHEA  
Homeroom Vice President 2; C.O.P. Treasurer 4.



it is a beginning rather than an end.

IN MEMORIAM



ROBERT BROUGHTON TYSON  
(1950-1967)



Jim Poe

# Acknowledgements

The main office

The guidance office

Mrs. Rogers

Mr. Evans

Delmar Printing Company

Mr. Smith

Strawbridge Studios

Coaches Bernie Blaney, Paul Jones, Kelly Minyard, Sam Arbes, Paul Williamson, Worth Hill.

Tom McDonald, Don Wheless, Bob Weaver, Tom Kerns, Billy Andrews, Tom Turrentine, Edgar Carr, David Ennis, Buddy Umpstead.

Mr. Sutherland, Photography, Mrs. Penny, Mrs. Harris, Mr. Turner, Mr. Fleming, Mrs. West, Mrs. Boone.

Carolina Camera Center, Mr. York, Mr. Smith, Mr. Eastman, Mr. Kodak.

Clinton Pyne, Jesse Wood, Helen Smith, Dan Wishnietsky, Zack Mobley, Hal Norman, Frank Newton, Martha Munn, Dianna Parrish, Bob Moore, Charles Gallie, Ellen Stone, Susan Berry, Mike Moore, Homecoming Court, Carolyn Vaughan, Bill Boyarsky.

Mrs. Parrish

George Hannen

Simon Vincent







DURHAM COUNTY LIBRARY



3 3450 15714 8154

**M**

**NC**

DURHAM