

But I mean
the same thing
as the other
one which I have
written
I hope you
will find it
interesting
I have written
it in a hurry
and it is
very imperfect
I have written
it in a hurry
and it is
very imperfect

For the 1st - Wheeling

Left Lexington 18th
June 1825

28th June 1825

Wheeling to Mont^g 6 m
to Philadelphia (Ch) 2 m
to Alexandria (20 h
Pentyle — 8 m
to Clayville
25 h (8 taverns) 6 m
to Buffalo (Ch) 4
Washington — 6

32 miles

29th June

fr. W. to P. via the 26
To Union town — 12

30th June Th
Left the Keys, crossed
Laurel hill etc

to Murren — 2

to Fayette Springs

to Smythfield — 13

1st July

To Allegheny
Backbone etc 59

2d July

To Cumberland —

3d July

to Bank of Sturrock a
Tad mound of stones 2 ft
high, 30 round — 6 m

to Oldtown or Skipton
25 houses — 9

4th July

Crossed Gales, Sturrock
2 miles

Break neck Mt

Little Capen

Tavern at full Kingfold
7
5.

5th July

Big Capen & N River 5

Boon of Plummety mills

Boon of Denbush

Over town 25 h — 11.

6 July

to Winchester — 9 miles
3000 In. hydro mts, Bl Valley

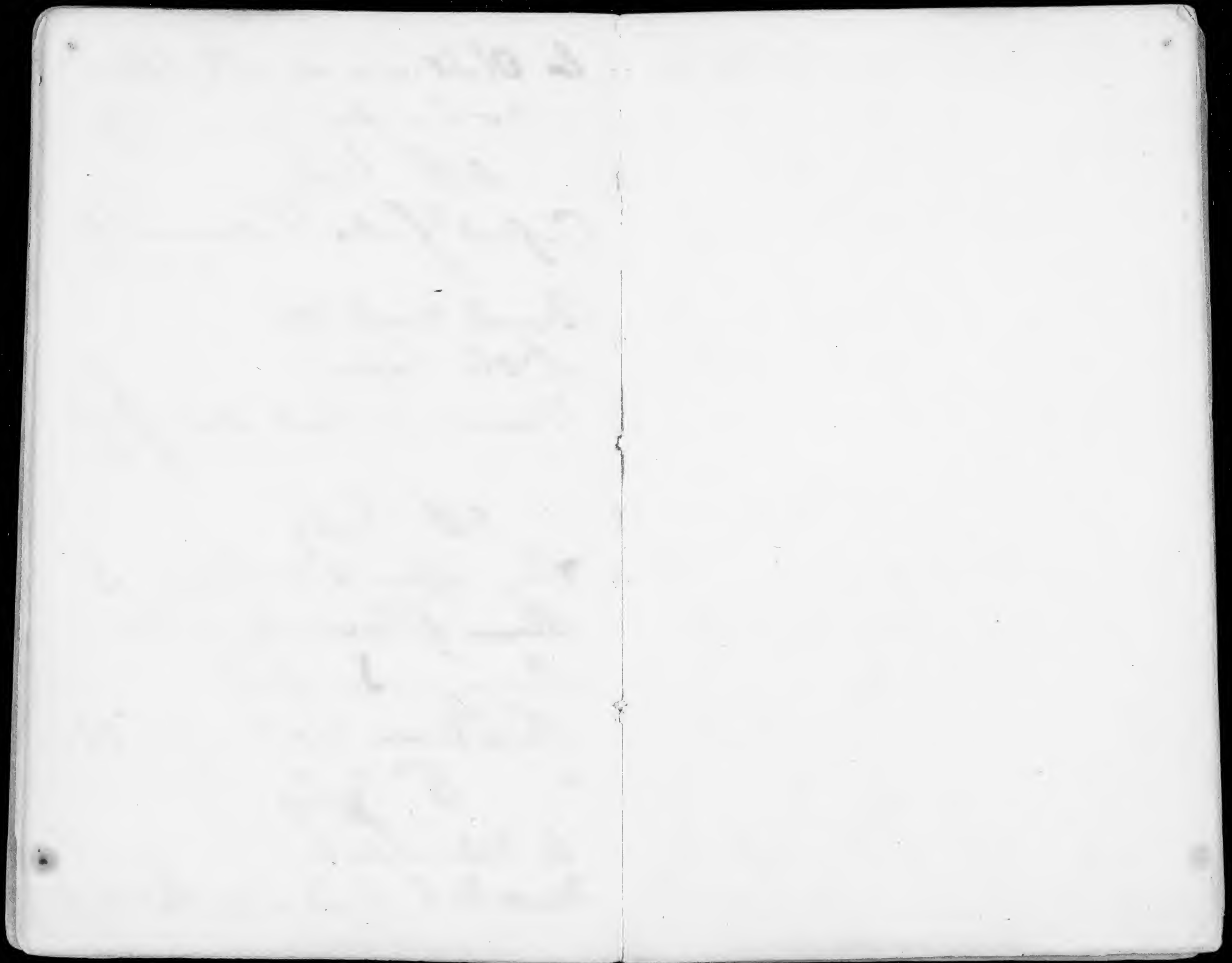

Substantia Albida

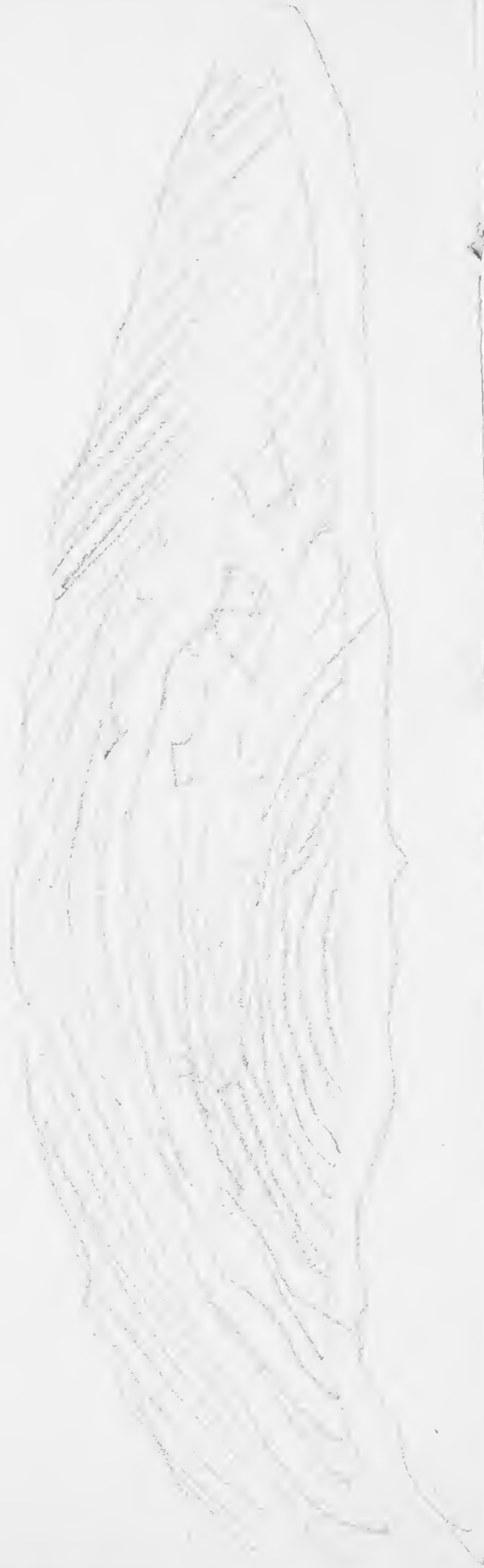

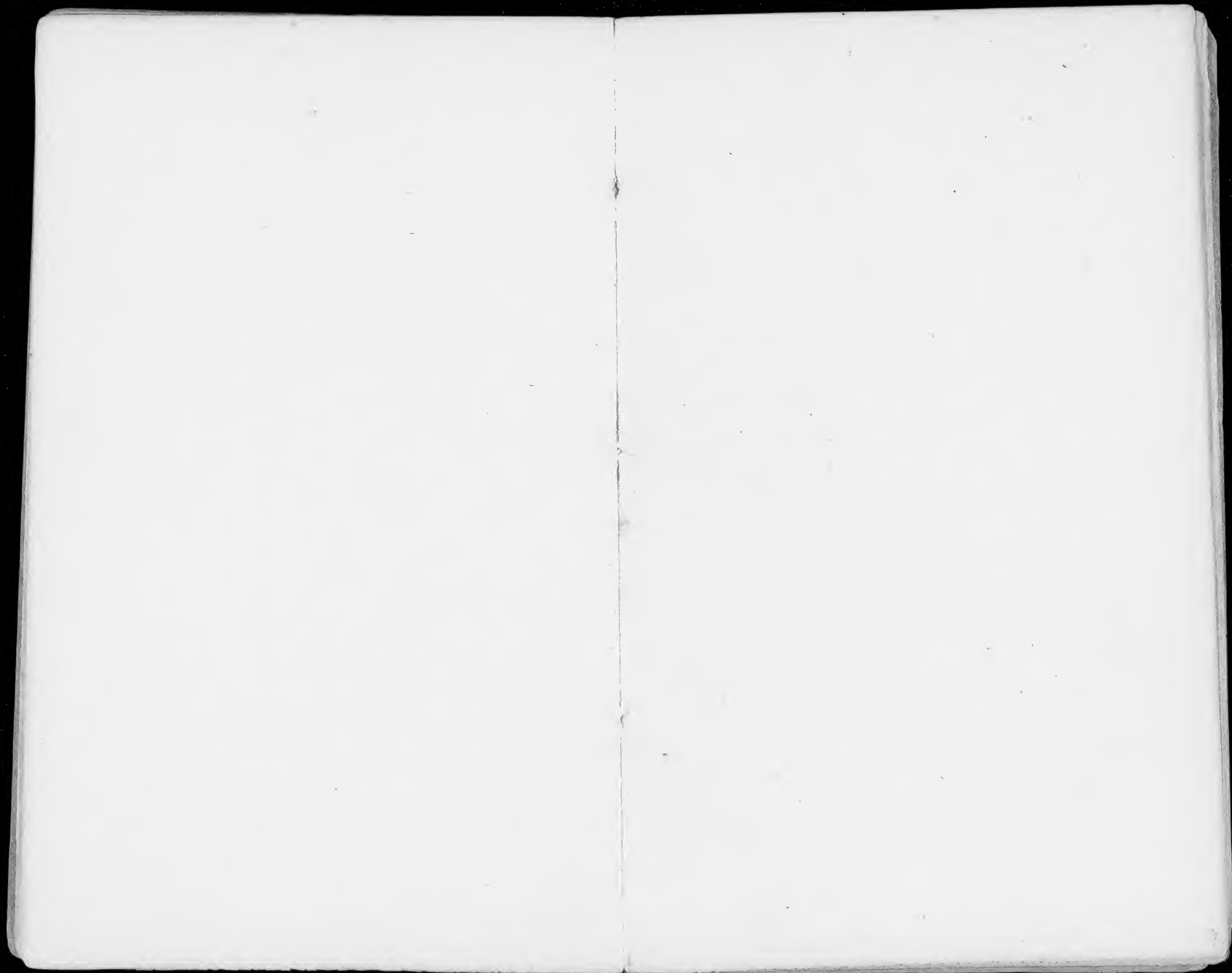



Spinn lilt seen from Break near Mt.

Cumbalad de Attyhonyk



Sepponen Wm N.C.

Sepponen Wm & Wm

of Wisc. outside of road.

white wine and other

to drink grapes etc

\$1 per gallon - native

Mr. J. K. Hartley

do. do. do. do. do.

15 Ave of Wisc. in 1822

in that hills being with

Wm N.C.

Sepponen Wm

of Wisc. outside of road.

white wine and other

to drink grapes etc

\$1 per gallon - native

Mr. J. K. Hartley

do. do. do. do. do.

15 Ave of Wisc. in 1822

in that hills being with

Bank of Virginia at
Richmond - \$500,000
Farmers Bank of Richmond
\$2,000,000
Bank of the Valley Winchester
\$150,000
Farmers Bank of Ky. & Va.
\$100,000
The Bank of
Martha
Chickoke
Lynchburg
Columbus
Western Reserve
Hillsville
Mt. Pleasant
at Charlottesville

Samuel Smith
Clement Smith
Oakley Coleson
John C. Co. O. Co.
Washington 2200,000
in 1855
Clerkship
Scales

Handwritten notes on the left page, including the word "General" and other illegible text.

Right page of the notebook, appearing mostly blank or with very faint, illegible markings.

