

Historic, archived document

Do not assume content reflects current
scientific knowledge, policies, or practices.

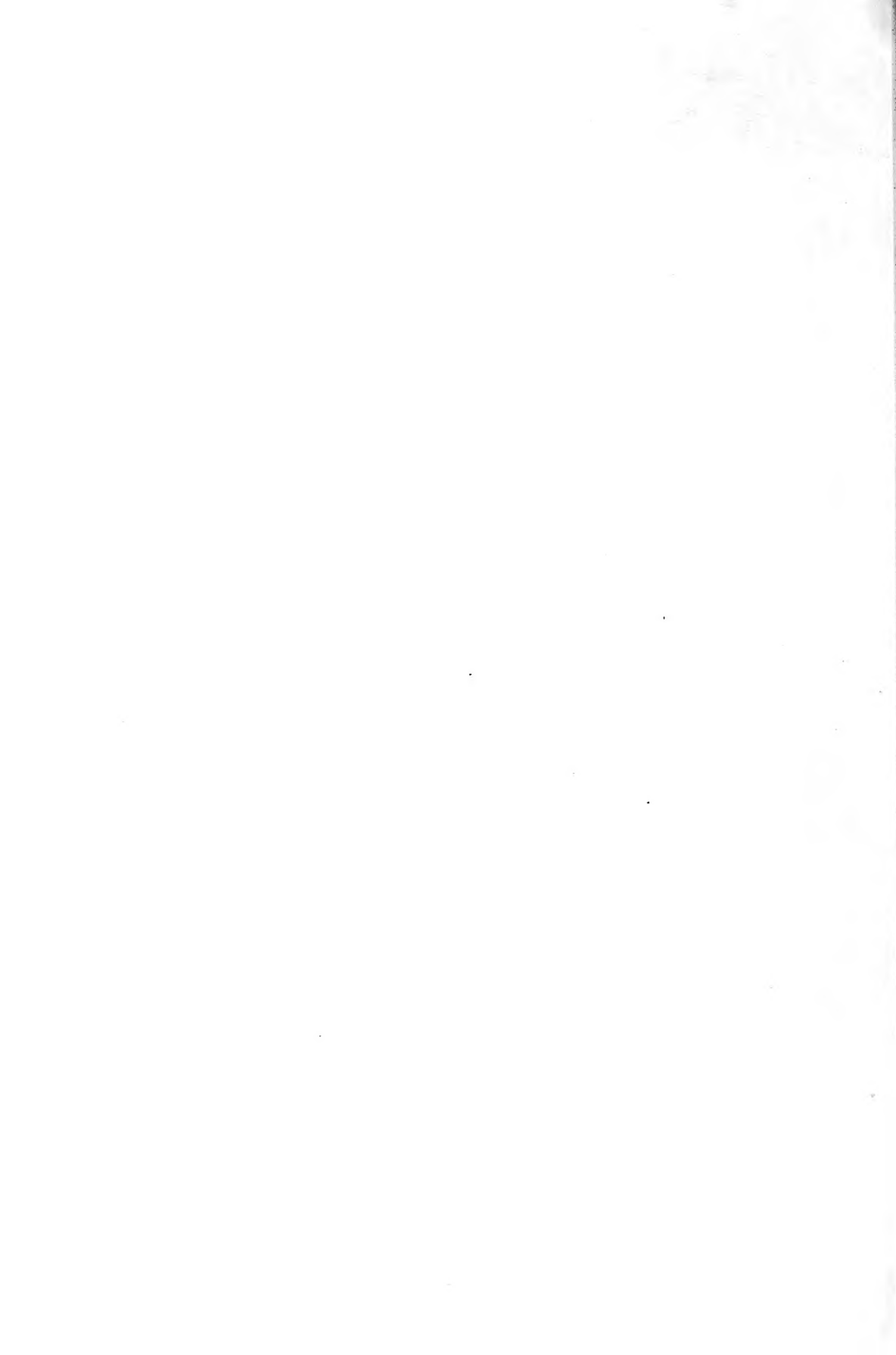



"THE FAMOUS"
ROSE COLLECTION

**The World's
12 Best
Everblooming
ROSES
for \$2.00**
See inside cover

**Spring
Catalogue and
Guide
To Successful
Planting**

Miss Ella V. Baines, The Woman Florist
SPRINGFIELD, OHIO.

Plants, Bulbs, Seeds of Quality.

Spring 1927



The Famous Rose Collection

of 12 Ever-Blooming Roses

Ten of which are shown in colors on front page

This has been a standard of excellence for thirty years

Year-old 20c each, 12 for \$2.00; Two-year old plants 12 for \$4.00.



Antoine Rivoire
 Bessie Brown
 Etoile de France
 Etoile de Lyon
 Helen Good
 Helen Gould
 Kaiserin Aug. Victoria
 Maman Cochet
 Radiance
 Pres. Taft
 White Maman Cochet
 Wm. R. Smith

*For full description see
 Tea and Hybrid Tea list.*

The World's Best Collections of Plants

Unnamed At This Low Price

12 Ever-Blooming Roses, our selection	\$1.49
8 Hardy June Blooming Roses	1.49
8 Hardy Climbing large-flowered Roses	1.49
12 Double Dahlias, all different	1.49
3 Single, 3 Cactus, 3 Show, 3 Deco- rative	1.49
12 Double Geraniums, different colors	1.49
12 Large flowered show Chrysanthem- ums	1.49
12 Hardy Chrysanthemums different colors	1.49
15 Assorted basket and vase plants ..	1.49
25 No. 1 assorted Gladiolus, our selection	1.49
10 Assorted Hardy Perennials	1.49



Chas. K. Douglass (See page 10)

Planting Guide

OUR SUCCESS in business depends on your success—and to aid our present and prospective customers to succeed with every plant purchased from us, we cheerfully give the following “first aid” suggestions—gathered from experience and from successful plant lovers in different parts of our country. It is our aim to cover in a practical manner the questions usually asked by the average plant lover—remembering good soil, good drainage, water at needed time, sunshine when obtainable, the whole mixed judiciously with common sense and you can grow most anything. This book is not only a catalogue of everything for the home or garden but is a Planting Guide. Preserve it for reference.

Roses

Your first requisite to success is to procure summer propagated—fall or winter rested—own root roses. As long as a stem of such a plant remains you have the same Rose. Budded or grafted plants will throw shoots from the roots and eventually sap the very life from the graft and leave you a bed of wild stuff that never blooms. Our slogan for forty years, “Buy Own Root Roses” is still in vogue and from the complimentary letters received this fall from New England to California and from the Lakes to the Gulf about the success of own root Roses—roots the slogan firmer in our minds than ever and we still grow them by the million.

Roses for Outdoor Planting

THE SOIL—A deep clay loam with free drainage. If drainage is bad, the soil must be thrown out to a depth of 18 inches, and, if it is not convenient to use tiles, about 5 or 6 inches of broken bricks or other rough material should be thrown in the bottom, and a layer of turf laid on top, grassy side down. On the top of the turf should be placed a layer of well-decayed manure, then a light layer of soil, and another layer of manure, on top of which should be placed the remainder of the soil, to which, if light and sandy, should be added a liberal supply of well-chopped-up turf, raising the whole of the bed to a height of about 4 inches above the original level of the soil. In case of heavy land, a layer of lime rubble should be added, as this will help to sweeten the soil.

PLANTING—Should be deferred in the north until the soil is in proper condition to receive the plants in the spring, as it is a great mistake to plant in wet soil. We recommend fall planting in the Southern and Pacific States. Teas and Hybrid Teas should be planted about 18 inches apart and the Hybrid Perpetuals 2 feet apart, keeping all manure away from direct contact with the roots when planting. Firm the soil well around the plants and give a thorough watering.

PROTECTION—None needed in warm states. Northern States must protect Teas and Hybrid Teas (the Ever-blooming class). Bend the plants to the ground and cover to the depth of six or eight inches with dirt, or hill them up to within 2 or 3 inches of the top of plants. Do this on the approach of freezing weather. Or wrap each plant with straw, and about this wrap five or six thicknesses of newspaper; tie this at intervals, leaving about three inches of plant exposed for air. More plants are smothered than are frozen by the average amateur. Let the straw flare out at the bottom to run water away from the root of the plant when it rains. Remove this as late in the spring as possible, so that you miss the late spring freezes, which are death to Roses after the sap starts up.

PRUNING—Remove all old growth from the Ever-blooming class, as this induces new growth, from which you get the flowers. Cut all dead growth from Hybrid Perpetuals and Hardy Climbers

after they bloom in June. The new growth starts from the old wood and produces the blooming wood for the coming year. This pruning of Teas and Hybrid Teas should be done in early spring.

“To dig and delve in nice clean dirt
Can do a mortal little hurt.
To live ‘mongst lush and growing things
Is like to give the spirit wings.
Who works ‘mongst roses soon will find
Their fragrance budding in his mind,
And minds that sprout with roses free—
Well, that’s the sort of mind for me.”

FERTILIZER—Use well-rotted manure or bone-meal when plant growth stops. This induces new growth, from which you get the bloom.

INSECTS—Aphis, leaf-rollers and slugs are the most common. Spray with Rose Nicotine, being sure to reach the under side of the leaves and the tender tips of the branches. We can supply this at 60 cents and 85 cents per bottle. Give your nearest express office. Can only be sent by express prepaid.

MILDEW—The white mould-like stuff on tender leaves. Caused by warm days and cool nights. Dust flowers of sulphur on the affected leaves. Get this from any druggist.

THE SORTS TO PLANT—To have bloom all the summer, plant Tea and Hybrid Teas, known as Ever-blooming Roses. They will all flower all summer under ordinary care. Keep soil well stirred. Mulch to a depth of three inches with fresh stable manure or lawn clippings during the heat of summer. If you wish Rose hedges, use all one variety. No two sorts grow alike, and an uneven hedge is unsightly.

Southern and Pacific States should order Tea, Hybrid Tea, Climbing Tea, Polyantha and Pernetiana. These are ever-bloomers. Add Hybrid Perpetuals, Hardy Climbers and Moss for the Northern States.

If planted early, protect from frost, wind and sun by inverting a fruit jar over each plant, tilting to admit a little air. Whitewash the jar on the outside or wrap with paper, to break the direct rays of the sun.

Carnations

Plant in the open ground, or in pots, make large specimens, and when brought indoors in the fall produce an abundance of flowers throughout the entire winter. Pinch the plant back frequently during the summer season. In the fall bring indoors, place in a four or five-inch pot, keep in temperature of forty or fifty degrees at night. If not pinched in they will bloom profusely during the summer. Any good garden soil with some well-rotted manure added.

Cultural Directions for Pelargoniums

Pot in soil well enriched with well-rotted manure, repotting in larger pots as often as the growth of the plant demands it.

During the hot summer months, plunge the pot level with the earth in a partially shaded place and water rather sparingly as this is their season of rest.

About September first carefully remove most of the old soil from around the plant, repotting in fresh soil, and start into active growth.

Dipping or spraying with a strong tobacco tea will rid them of any insect pests that may trouble them.

Cultivation of Dahlias

They love an open sunny location, but succeed in partial shade. Prepare the soil thoroughly by digging 12 to 18 inches deep, possibly in the fall and then again in the spring, before planting.

If the soil is poor, work in some well-rotted stable manure, or artificial fertilizer, but don't overdo this.

Dig the holes 3 feet apart, and about 6 inches deep; drive a stout stake in each hole, and lay the tuber down flat, with the eye to the stake, and cover with two to three inches of fine soil, leaving the hole to be filled after the plant comes up.

Plant any time between April 1st and June 15th.

When the plants have made their third set of leaves, cut out the top, to make them branch.

The most important thing from now on is hoeing and cultivating the soil, until the buds appear; then give the beds a good mulching of manure, to keep the ground moist; and water the plants thoroughly once or twice a week.

If red spider or thrips appears, spray with a nicotine solution. To have large blooms, it is absolutely necessary to disbud; that means, to break off all the side shoots on each stem, above the first or second set of leaves, leaving the sprouts near the base of each stem, so as to insure a new crop of blossoms. Dahlias will continue to bloom, until the frost kills the tops; the tubers are dug and stored in a dry cellar or basement, cover them with dry sand, soil or sawdust, to keep from shriveling. Divide the tubers in the spring after the eyes show plainly, being careful, that each tuber has an eye. Cover them again and keep dry until planted. Wood ashes used sparingly and bone flour are essential to fine Dahlias.

Gladiolus

Will do well in almost any soil under any conditions. If planted in the richest place of your garden and given plenty of sun and moisture they will, however, repay you with extra-large and gorgeous colors.

To obtain a continuation of blooms during the greatest part of the season, it is advisable to plant at intervals of ten days, from the last week in April until the middle of June.

Some varieties will bloom in seventy-five to eighty days from the date of planting, but most sorts require eighty-five to ninety days.

Plant the bulbs about 5 or 6 inches deep and from 3 to 4 inches apart.

In October, when the foliage has turned yellow, dig the bulbs, cut the stems off within an inch of the bulbs, and dry them thoroughly. Then remove the old roots and store the bulbs in a cool, dry place where frost cannot reach them.

Plant by the dozen, or even by the hundred.

German Iris

IRIS—are sun loving plants, and delight in a warm, well drained soil, where the roots at the surface can become hardened in the sun; they will thrive well almost anywhere except in low, wet soil, for here the roots will decay.

CULTURE—A dry, sunny location is best, and they do well in almost any soil that is not too low and damp. By all means avoid fresh stable manure; use well decayed manure or compost, if you must enrich the soil.

Hardy Perennial Phlox

This is one of the most easily grown hardy perennials, can be used to advantage either as single specimens in the mixed border or as large clumps or beds on the lawn. They should have a rich, deep and rather moist soil, and let each clump have a space of from two to three feet in which to develop. They will continue to thrive for several years with little attention, as is attested by the fine clumps about old homesteads. They are admirably adapted for cemetery planting; also for a low hedge or screen to hide old fences and unsightly objects.

Perennials for the Border

Can be planted either fall or spring. A light covering of rough litter or pine boughs where obtainable—well weighted down to keep them in place, never use leaves. They pack tightly over plants and in case of sleet in winter your plants smother. More plants are smothered than are frozen.

FERNS—Good soil, woods earth if possible, otherwise mix one-fourth well-rotted manure with any good garden soil, adding a little sand to keep the soil from packing. Place about an inch of charcoal or cinders in the bottom of pots for drainage. Water thoroughly each time, until the water goes through to the saucer, then stop and do not water again until the soil becomes dry, which you can tell by sight or touch; then water in the same manner as before. Give a light window, but do not place in direct sunshine.

INSECTS AND FERNS—Two sorts of scale infest Ferns—the white fern scale and the brown scale. The first is quite small and white, the latter half-round, brown in color and about the size of a Sweet Pea seed split in two.

TREATMENT—Burn the plant affected with white scale. Make a lather of Ivory Soap, and with a toothbrush scrub the brown scale off. The brown spots on the edge of the under side of the leaves are seed or spores. This is a sign the frond is mature and is ready to rest. Many think this is an insect or disease.

BEGONIAS, CYCLAMENS, ASPARAGUS, FRENCH HYDRANGEAS, BRUGMANSIA, COLEUS, ACALYPHAS, RUELLIAS, FUCHSIAS, IMPATIENS, JUSTICIA, JESSAMINES, PRIMROSES, BROWALIAS, SELAGINELLA, SAXIFRAGA, GENISTA, ALYSSUM, VELVET PLANT—All require same soil, drainage, water, and sunlight conditions as Ferns.

CYCLAMEN—Cyclamen are great feeders, like leaf mould soil or good rich garden soil. Crushed charcoal is a soil sweetener and also acts as drainage. Mix with or place in bottom of pot. The bulb should be about $\frac{1}{4}$ exposed when potting. Subdued light and good circulation of air will bring results. Allow bulb to rest in Summer. Repot in September.

MEALY BUG is the only insect that troubles this list of plants. Procure wood alcohol, dilute one-half with water, and apply with a feather to the bug or affected parts.

CHRYSANTHEMUMS—Plant in the open ground as soon as danger of frost is past in spring. Mulch with well-rotted manure. Never allow the plants to dry out after the buds set on; this causes the flowers to blast. If you wish large bloom, remove all but one main or terminal bud from each stem. An occasional dose of plant food or liquid manure once a week is necessary. The **Black Aphis** is the enemy. Spray with Rose Nicotine twice a week. Plants can be left in the ground in winter in warm States. They must be lifted from the ground in cold States, about September 1st, with some soil clinging to the roots. Place in pots, keep shaded from the sun and wind for a few days, and remove to the house or pit, keeping the temperature as low as possible without freezing.

GERANIUMS—Any good garden soil. A temperature of 55 to 60 degrees for house culture. Water only when dry. Our Stim-U-Plant tablet is a fine fertilizer for all house plants. Lady Washington or Pelargonium Geraniums are subject to white fly and green aphids. One of our customers gets rid of this fly by scrubbing the under side of the leaves with a suds made from Ivory Soap; 1 teaspoon of coal oil to the quart of soapy water. Also spray with Rose Nicotine about twice a week for aphids.

CANNAS, DAHLIAS, GLADIOLUS, PEONIES, HARDY SHRUBS AND PERENNIAL PLANTS are for outdoor planting. Fall planting for Peonies although we have fine roots in cold storage for those who failed to plant in the fall. The bulbs mentioned should be planted when the ground warms up in May. In Fall, when the tops are frozen, cut them to the ground, lift with a little dirt, place in a dry cellar, and start into growth in shallow boxes about March. This applies to Cannas and Dahlias. Can be transplanted to open ground in May. Some prefer fall planting of shrubs and perennials. These are all kept in cold storage and can be successfully planted either season.

ORANGE AND LEMON—Grand pot or tub plant. They delight in good, rich soil, plenty of root room, good drainage, and about 55 to 65 degrees temperature in winter. Plunge pot and all in open ground in summer. Keep well watered, give full sunshine, and bring into the house on the approach of frost.

OLEANDER—Open ground in the South. Tub plant in the North.

Half-hardy. Good garden soil. A drink of liquid manure every three weeks adds color to the flowers and foliage.

TRITOMA PFITZERII—Half hardy; lift and place in the cellar in the North. Hardy in the South. Replant to open ground in May.

VIOLETS—Half hardy in the North. Plant in open ground or cold frame as early as possible in the spring. If for house, keep in a cool room, 45 to 50 degrees. If in frame, protect with sash or oiled muslin.

PANSIES—Same treatment as for Violets.

HIBISCUS—Fine for open ground in tropical climates, where they grow into trees. Fine pot or tub plants. Good soil—one-third well-rotted manure or our Stim-U-Plant, good drainage, 65 to 70 degrees temperature for house culture. Buds easily blasted if allowed to chill or dry out.

SANSERVIERA AND EUPHORBIA—Pot plants and quite curious. Any good garden soil. Keep rather dry. Will stand lots of neglect and do well.

GRAPE MYRTLES EUONYMUS AND ALOYSIA—Outdoors for the South. Tub plants for the North. Same treatment as for Hibiscus.

SALVIAS—Bedding plants. One foot apart. Good soil, but not too rich. Plant in May after all danger of frost is past. Makes fine bed for massing. Also fine for border of walks and Cannas beds.

TENDER VINES, Such as MOON VINE, ANTIGONON, PARLOR IVY, WANDERING JEW, SMILAX, BOUGAINVILLEA, must be planted after all danger of frost is past, in any good soil.

VINCA AND ENGLISH IVY VINCA—Hardy south of the Ohio River. English Ivy must be protected by covering of rough litter if you wish to leave it in open ground north of the Ohio River.

BULBS—Calla Lily, Amaryllis, Milk and Wine Lily, Spider Lily, all require good, rich soil, good drainage, and full sunshine. The soil should be about one-half well-rotted manure or leaf mould. Pile up your leaves in the fall, throw two or three shovelfuls of dirt on them, and make your own leaf mould. Sixty degrees temperature. They gain new vitality by planting out of doors in summer, lifting in the fall, allowing bulbs to dry, then place in pots for winter. Early fall is preferable.

HEDGE PLANTS—The following are used for hedges and division lines: **Altheas, Spiraeas, Philadelphus, Barberry, Privet, Hydrangea Grandiflora and Hills of Snow**. Some plant hedges in double rows. Should be 16 inches apart in the row, the rows eight inches apart. Start first row at the stake, second row eight inches from the stake. **Ornamental Box** is used for borders of walks and beds in the South. Hardy north with protection. The other Hedge Plants can be planted three or four feet apart, owing to their habit of growth.

CANNA BEDS—Plant tall ones in the center of the beds. Grade to border with sorts of proper height. Plant 15 inches apart. Let your florist select suitable sorts. Simply give him the colors you prefer. Figure out how many plants you will require. You have more time than your florist has during the busy season.

HOLLAND BULBS and others, such as Hyacinths, Tulips, Narcissus, etc., are all for fall planting either in open ground or pots. Our limestone soil causes these bulbs to deteriorate, and it is better to buy them fresh each year. **Bulbs forced in water**, such as Hyacinths and Sacred Lily, should be thrown away after blooming.

BULBS for blooming in the house must be potted in sandy soil, watered when dry, and kept in a dark closet until the tops are about three or four inches above ground. The object is to get a pot full of roots. Bring the plant to the light, water with tepid water, and you will have fine bloom.

FREESIAs—Six or eight to a six-inch pot. Plant one-half inch under ground, and set in direct light at once. It is a long time before the buds appear after the grass-like tops are formed. Do not keep too warm—about 55 to 60 degrees.

Choice Fresh Flower Seeds



Hibiscus



Delphinium

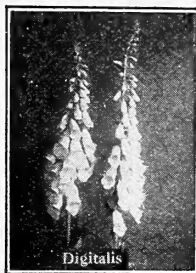

Digitalis



Caillardia

	Price per pkt.		Price per pkt.
Achillea (The Pearl) —Long stem, double white; hardy.....	10c	Campanula (Canterbury Bells) —Cup and saucer; mixed.....	10c
Agatheae Coelestis —Sky-blue daisy; hardy.....	10c	Campanula (Canterbury Bells) —Medium double; mixed.....	10c
Ageratum —Imperial blue.....	5c	Campanula (Canterbury Bells) —Medium single; mixed.....	10c
Ageratum —Imperial white.....	5c	Canary Bird Flower —Fine climber for shade.....	5c
Allegheny Vine (Adlumia Cirrhosa) —Lace-like foliage; hardy.....	10c	Candytuft —Giant Hyacinth-flowered; snow white.....	5c
Agrostemma —Free-flowering, with attractive bright colors, on long slender stems like a single pink; hardy.....	10c	Candytuft —All colors; finest mixed.....	5c
Alyssum —Saxatile Compactum (Basket of Gold). Producing masses of golden flowers very early and hardy.....	10c	Candytuft —New dwarf hybrid; mixed.....	5c
Alyssum (Little Gem or Carpet of Snow) —Dwarf.....	10c	Candytuft —Odorata; sweet-scented old favorite.....	5c
Alyssum —Sweet old favorite.....	5c	Cannas —Dwarf large-flowering French mixed.....	10c
Amaranthus (Sunrise) —Brilliant foliage; very showy.....	10c	Cardinal Climber —Brilliant new climber.....	15c
Amaranthus Salicifolius (Fountain Plant) —3 ft. Willow leaved. Graceful red and yellow foliage of drooping habit.....	10c	Carnation, King of Scarlets —Double.....	25c
Ampelopsis Veitchii (Boston Ivy) —Small leaved, self-clinging, hardy vine.....	10c	Carnation, Giant Marguerite —Double mixed.....	25c
Anchusa Capensis —Cape Forget-me-not, blue white eye.....	10c	Carnation —Good double; mixed.....	20c
Anchusa (Italica, Dropmore Variety) —Beautiful gentian blue flowers; one of the best perennials.....	15c	Carnation (Hardy Border) —A good hardy strain for outdoor culture, producing a mass of flowers in a great variety of colors. Double mixed.....	15c
Anemone (Wind Flower) —Coronaria. Hardy. Mixed.....	15c	Castor Oil Bean (Ricinus) —Mixed.....	5c
Anemone (Wind Flower) —St. Brigid's Strain. May-June. Double and single. Hardy, mixed.....	20c	Celosia Cristata (Coxcomb) —Dwarf Empress; immense showy crimson combs.....	10c
Anthemis (Kelway) —Hardy Marguerite. Daisy-like yellow blossoms, produced all summer. Excellent for cutting.....	10c	Celosia Cristata (Coxcomb) —Dwarf mixed.....	5c
Amaranthus Leptopus (Mountain Rose) —Beautiful climber.....	10c	Celosia Cristata (Coxcomb) —Tall mixed.....	5c
Antirrhinum (Snapdragon) —Large flowered. Dwarf mixed.....	5c	Celosia Plumosa (Feathered Coxcomb) —Best mixed.....	10c
Antirrhinum (Snapdragon) —Tall mixed.....	5c	Centaurea Cyanus (Bachelor's Button or Cornflower) —double blue.....	10c
Aquilegia (Columbine) —Large flowered. Long spurred hybrids; hardy mixed.....	15c	Centaurea Cyanus (Bachelor's Button or Cornflower) —Double pink.....	10c
Aquilegia (Columbine) —Double mixed; hardy.....	10c	Centaurea Cyanus —Double and single mixed.....	5c
Arctotis, Grandis (African Lilac Daisy)	10c	Centaurea, Montana (Perennial Cornflower) —Bears large violet-blue flowers from July to September. Excellent for cutting.....	10c
Aster, Giant Branching —Clear pink.....	10c	Centaurea Imperialis (Giant Sweet Sultan) —Mixed.....	5c
Aster, Giant Branching —Dark crimson.....	10c	Chinese Woolflower (Celosia Chidsii) —Brilliant crimson.....	15c
Aster, Giant Branching —Lavender.....	10c	Chinese Woolflower (Celosia Chidsii) —New pink shades.....	15c
Aster, Giant Branching —Light blue.....	10c	Chrysanthemum (Bridal Robe) —Annual double white.....	5c
Aster, Giant Branching —Pure white.....	10c	Chrysanthemum (Morning Star) —Annual single yellow.....	5c
Aster, Giant Branching —Royal purple.....	10c	Chrysanthemum —Finest double; annual; mixed.....	5c
Aster, Giant Branching —Mixed.....	10c	Cleome Pungens (Giant Spider Plant) —Rose color.....	10c
Aster, Giant Comet —Mixed.....	10c	Cobea Scandens —Rapid climber; sow seed edgewise.....	10c
Aster, Giant Daybreak (Improved Victoria) —Mixed.....	10c	Coix (see Job's Tears)	
Aster, Giant King (Needled Type) —Petals quilled; mixed.....	10c	Coleus —Handsome brilliant foliage; hybrids; mixed.....	15c
Aster, Giant Ostrich Feather —Full fluffy flowers; mixed.....	10c	Coreopsis Lanceolata Grandiflora —Hardy yellow.....	10c
Asters, Giant Peony Flowered —Splendid variety; mixed.....	10c	Cosmos, Lady Lenox —Pink.....	10c
Aster, Giant Asternum —Attractive new type; mixed.....	10c	Cosmos, Lady Lenox —White.....	10c
Aster, China or Common —Mixed.....	5c	Cosmos —Mammoth-flowering crimson.....	10c
Aster, Queen of the Market —Earliest of all; mixed.....	10c	Cosmos —Mammoth-flowering; finest mixed.....	5c
Aster, American (Early Flowering) —Attains a height of 2 to 3 feet of branching habit. Flowers large, borne on long, stout stems. Mixed.....	15c	Cosmos —Early hybrids mixed.....	5c
Aster, Dwarf Victoria —Splendid bedder; mixed.....	10c	Cosmos —New double and crested mixed.....	15c
Aster —New fancy yellow.....	15c	Cypress Vine —Beautiful climber; mixed.....	5c
Balsam (Touch-me-not) —Double Camelia-flowered; mixed.....	5c	Dahlias —Double cactus flowered; mixed.....	10c
Balsam (Touch-me-not) —Double Rose-flowered; mixed.....	5c	Dahlias —Double best mixed.....	10c
Balsam Apple —Rapid climber; fruit used medicinally.....	10c	Dahlias —New Century; large-flowered single; mixed.....	10c
Begonia —Everblooming bedding varieties; mixed.....	15c	Daisy (Bellis Perennis) —Double English daisy; perennial, but flowering the first season from seed. Favorite plants for edgings, low beds. Mixed.....	10c
Bird of Paradise —Orange-red flowers in clusters.....	10c	Daisy, Shasta Alaska —Largest pure white; hardy.....	15c
Blue Lace Flower (Didicus) —New azure-blue; annual.....	15c	Datura (Horn of Plenty) —Mixed.....	5c
Brachycome (Swan River Daisy)	10c	Delphinium (Larkspur) —Stock-flowered; pink shades.....	10c
Cacalia (Tassel Flower or Flora's Paint Brush)	10c	Delphinium (Larkspur) —Stock-flowered; blue shades.....	10c
Calendula (Orange Ball) —Large double flower.....	15c	Delphinium (Larkspur) —Stock-flowered; mixed.....	5c
Calendula (Pot Marigold) —Mixed.....	5c	Delphinium (Belladonna) —Light turquoise blue.....	20c
Calliopsis —Thrive anywhere; double and single; mixed.....	5c	Delphinium (Belladonna) —A rich deep blue.....	20c
		Delphinium —Gold medal hybrids; hardy perennial.....	15c
		Dianthus (Pinks) —Double mixed; annual.....	5c
		Dianthus (Pinks) —Single mixed; annual.....	5c

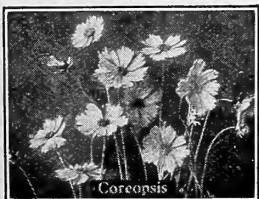

Coreopsis

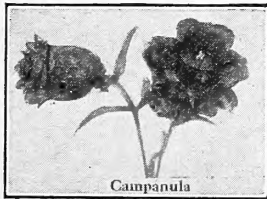

Campanula

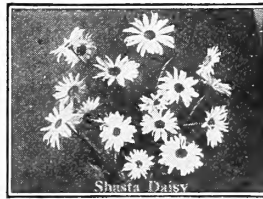

Shasta Daisy

Choice Fresh Flower Seeds — Continued

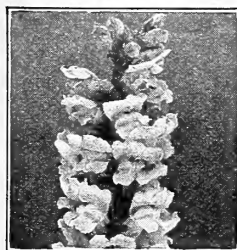

Antirrhinum

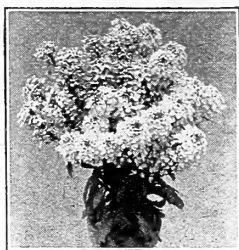

Candytuft



Aster

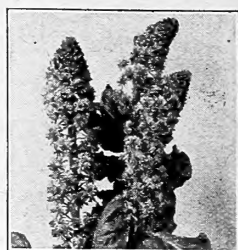

Mignonette

	Price per pkt.
Dianthus (Pinks) Plumarius Single Mixed —(Pleasant Eye Pink). Grass or Scotch. Hardy.....	10c
Dianthus (Pinks) Plumarius Double Mixed —(Hardy Garden Pinks).....	10c
Dianthus (Pinks), Plumarius Semperflorens —(Ever-blooming Hardy Pinks). Mixed colors.....	15c
Dianthus (Pinks), Plumarius Cyclops —(Clove Pink). An exquisite mixture of colors, sweet.....	10c
Digitalis (Foxglove) —Gloxiniaflora; hardy mixed.....	10c
Dimorphothea Hybrids —Many colored African daisies; mixed.....	10c
Dusty Miller (Centaurea Gymnocarpa)	5c
Dutchman's Pipe (Aristolochia Sipo) —Showy hardy climber.....	10c
Eschscholtzia (California Poppy) —New hybrids; mixed.....	10c
Euphorbia (Heterophylla) —Annual Poinsettia.....	15c
Feverfew —Old garden favorite; double white.....	5c
Forget-me-not (Myosotis) —Palustris Semperflorens, Blue everblooming.....	10c
Forget-me-not (Myosotis) —Mixed.....	5c
Four O'Clock (Mirabilis Jalapa or Marvel of Peru) —Mixed.....	5c
Gaillardia (Blanket Flower) —Grandiflora Splendens; hardy; red and yellow.....	10c
Gaillardia (Blanket Flower) —Picta Lorenziana; mixed.....	5c
Geranium —Zonale varieties mixed.....	10c
Geum (Mrs. Bradshaw) —Hardy. Large double brilliant orange-scarlet; in flower throughout the entire summer.....	15c
Geum (Lady Stratheden) —Hardy, new golden yellow.....	20c
Godetia (Satin Flower) —Choice mixed.....	5c
Gourds Ornamental —All kinds mixed.....	5c
Gypsophila, Elegans Grandiflora Alba (Baby's Breath) —This is an improved large-flowering, pure white annual.....	5c
Gypsophila, Elegans Grandiflora (Baby's Breath) —Pink annual.....	5c
Gypsophila, Paniculata (Baby's Breath) —Hardy. The fine, mist-like flowers are much used in bouquets.....	10c
Gypsophila, Paniculata fl. pl. —Double flowering. One of the best perennials in the list for cutting.....	20c
Helianthus —(See Sunflower).....	5c
Heliotrope —Very fragrant; mixed.....	5c
Heuchera, Brizoides (Coral Bells) —Hardy. Tiny bells of soft coral-pink on long, slender, wiry stems.....	25c
Heuchera (Sanguinea Hybrids) —Hardy. The foliage is dwarf and compact, above which rise numerous graceful flower spikes. The colors range from white and pink to rose and crimson. Excellent for cutting.....	20c
Hibiscus (Mallow Marvels) —Hardy mixed.....	10c
Hollyhocks —Mammoth Allegheny; semi-double fringed; mixed.....	10c
Hollyhocks —Chaters Superb double mixed.....	10c
Hunnemannia (Mexican Golden Cup, or Tulip Poppy)	10c
Ipomea (Grandiflora Alba) —True white Moonflower.....	10c
Ipomea —Early Heavenly Blue Moonflower.....	10c
Japanese Variegated Hop Vine (Humulus) —Rapid climber.....	5c
Job's Tears (Coix) —Ornamental Grass, with curious seeds used for beads.....	5c
Kochia —Mexican burning bush or Summer Cypress.....	5c
Kudzu Vine (Japanese) —Jack and the bean stalk.....	10c

	Price per pkt.
Lantana Hybrida —Good bedding plant; mixed.....	10c
Lathyrus (Perennial Pea) —Hardy; mixed.....	10c
Lavender —Old-fashioned sweet lavender.....	5c
Lemon Verbena —Lemon-scented foliage.....	5c
Lobelia (Gracilis) —Light-blue trailing.....	10c
Lobelia, Cardinalis (Cardinal Flower) —July-October. Brilliant fiery scarlet flowers, prefers moist position.....	10c
Lupinus (Polyphyllus) —New Hybrids. Mixed. Contains a great many novel colors.....	15c
Lunaria Biennis (Honesty or St. Peter's Penny) —Flowers purple, followed by silvery seed pods; prized for winter decoration. Hardy.....	10c
Marigold (Tall African) —Lemon Queen.....	10c
Marigold (Tall African) —Orange King.....	10c
Marigold (Tall African) —Eldorado mixed.....	5c
Marigold —Dwarf French mix 1.....	5c
Maurandia Barclayana —Mixed; good vine for baskets and window box.....	10c
Mignonette —Giant Machet; fine large-flowered.....	10c
Mignonette —Reseda Odorata; old-fashioned sweet.....	5c
Moonflower —(See Ipomea).....	
Morning Glory —Common mixed.....	5c
Morning Glory —Imperial Japanese mixed.....	10c
Morning Glory —Brazilian (Setosa). Gigantic leaves; stems covered with brown hair.....	10c
Nasturtium —Dwarf Beauty; scarlet blotched canary.....	5c
Nasturtium —Dwarf Chameleon; various colors on one plant.....	5c
Nasturtium —Dwarf Empress of India; fiery crimson.....	5c
Nasturtium —Dwarf Golden King; Indian yellow.....	5c
Nasturtium —Dwarf Rose Queen; rich salmon-rose.....	5c
Nasturtium —Dwarf Spotted King; golden-yellow spotted crimson.....	5c
Nasturtium —Dwarf, best mixed..... oz. 15c	
Nasturtium —Tall Brilliant; bright scarlet.....	5c
Nasturtium —Tall Firefly; yellow spotted cardinal.....	5c
Nasturtium —Tall Lucifer; very dark red.....	5c
Nasturtium —Tall Princess Victoria Louise; white spotted crimson.....	5c
Nasturtium —Tall Sunrise; pure yellow.....	5c
Nasturtium —Tall Vesuvius; salmon-rose.....	5c
Nasturtium —Tall; best mixed..... oz. 15c	
Nicotiana Affinis —Pure white, sweet scented.....	5c
Nicotiana Sanderae Hybrids —All shades; mixed.....	10c
Nigella (Love in a mist) —Double mixed.....	5c
Oenothera (Evening Primrose) —Fragrant; flowers; mixed.....	5c
Oenothera (Evening Primrose), Missouriensis —Long trailing stems with fragrant, saucer-shaped large yellow flowers. Hardy.....	10c
Pansy —Giant; azure-blue; beautiful sky blue.....	10c
Pansy —Giant; black; king of blacks.....	10c
Pansy —Giant; bronze; new and striking.....	10c
Pansy —Giant; fawn; a beautiful shade.....	10c
Pansy —Giant; purple; dark rich purple.....	10c
Pansy —Giant; Snow Queen; pure white.....	10c
Pansy —Giant; striped and mottled.....	10c
Pansy —Giant; Victoria red; wine color.....	10c
Pansy —Giant; Violet Queen; white border.....	10c
Pansy —Giant; white wings; white with black eye.....	10c
Pansy —Giant; Yellow Gem; pure yellow.....	10c
Pansy —Cassiers Giant; blotched mixed.....	15c

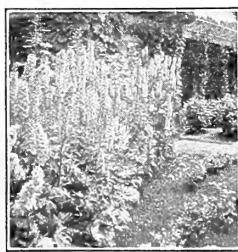

Delphinium

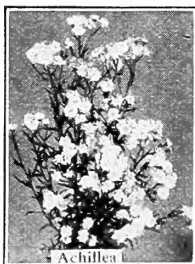

Achillea



Rudbeckia

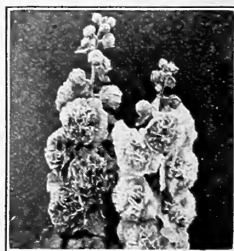

Hollyhocks

Choice Fresh Flower Seeds—Continued



Nasturtium

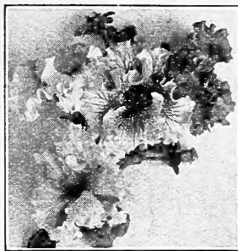

Petunia



Pansy



Verbena

	Price per pkt.
Pansy—Extra fine large flowered; mixed.....	10c
Pansy—Masterpiece (New Giant frilled Pansy); mixed.....	15c
Pansy—Mme. Perret; large flowers; rich in shades of rose and red.....	15c
Pansy—Royal giant flowered; best mixed.....	10c
Pansy—Sweet-scented; mixed.....	10c
Pansy—Trimardeau; giant fancy mixed.....	15c
Penstemon (Beard Tongue)—Beautiful Gloxinia-like flowers; hardy, mixed.....	10c
Petunia—Balcony; blue; rich velvety purple.....	15c
Petunia—Balcony; rose; brilliant rose pink.....	15c
Petunia—Balcony; mixed; large free flowering type for bedding, baskets or window box.....	15c
Petunia—Giants of California; ruffled edges, beautiful veining; mixed.....	25c
Petunia—Howard's Star; crimson with star.....	10c
Petunia—Rosy Morn; rose pink-white throat; very dainty.....	10c
Petunia—Large-flowered; choice mixed.....	5c
Phlox (Drummond's Grandiflora)—Coccineus scarlet.....	10c
Phlox (Drummond's Grandiflora)—Golden Harvest; rich yellow.....	10c
Phlox (Drummond's Grandiflora)—Pink Beauty; clear pink.....	10c
Phlox (Drummond's Grandiflora)—Snowdrift; pure white.....	10c
Phlox (Drummond's Grandiflora)—Best mixed.....	10c
Phlox—Drummond's, good mixed.....	5c
Phlox—Cuspidata; Star of Quedlinburg; mixed.....	10c
Phlox—Nana Compacta; dwarf mixed.....	10c
Phlox Decussata (Perennial)—Seed saved from a fine collection of named sorts. Slow in germination. Can be supplied in mixture only.....	20c
Physalis Francheti (Chinese Lantern)—Hardy. Flowers yellow with dark center. Produces balloon-like husks, which turn bright red when ripe and resemble Chinese lanterns.....	10c
Platycodon (Japanese Bellflower), Grandiflorum—Large steel-blue flowers.....	10c
Platycodon (Album)—Pure white variety.....	10c
Poppy—Firedragon; single rich scarlet.....	5c
Poppy—Cardinal red; double.....	5c
Poppy—Shrimp pink; double.....	5c
Poppy—Snowdrift; double pure white.....	5c
Poppy—Iceland Poppies (Nudicaule); new hybrids; hardy; mixed.....	5c
Poppy—Shirley; charming choice strain mixed.....	5c
Poppy—Extra fine mixed.....	5c
Poppy—Oriental Princess Victoria; pink; hardy.....	15c
Poppy—Oriental Hybrids; hardy perennial mixed.....	10c
Poppy—California Poppy (See Eschscholtzia).....	
Portulaca (Rose Moss or Sun Plant)—Double; mixed.....	10c
Primula—Chinese Primrose—winter bloomer.....	20c
Primula—Forbesi; Baby Primrose; winter bloomer.....	15c
Primula—Obconica Grandiflora; winter bloomer.....	15c
Primula—Veris (Cowslip); hardy.....	10c
Primula—Vulgaris (true yellow English Primrose); hardy.....	10c
Pyrethrum Roseum—Persian Daisy; all shades; hardy; mixed.....	10c
Rudbeckia (Purpurea)—Giant purple cone flower. Flowers about 4 inches across, of a peculiar reddish-purple with a remarkably large cone-shaped centre of brown. Hardy.....	15c
Salpiglossis (Painted Tongue)—Beautiful annual mixed.....	10c

	Price per pkt.
Salvia Splendens (Scarlet Sage).....	10c
Scabiosa Caucasica (Blue Bonnet)—Blooms June to September. Hardy.....	10c
Scabiosa (Mourning Bride or Pin Cushion Flower)—Mixed.....	5c
Scarlet Runner Bean—Ornamental climber.....	5c
Schizanthus (Poor Man's Orchid)—Charming annual.....	5c
Smilax.....	5c
Snow on the Mountain (Euphorbia Variegata).....	5c
Statice Latifolia (Sea Lavender)—Blue; hardy.....	15c
Statice Sinuata (Sea Pink)—Mixed annual.....	10c
Stocks (Gilly-flower)—Early branching; mixed.....	10c
Stokesia Cyanea (Stokes or Cornflower Aster)—Hardy.....	10c
Strawflower (Helichrysum)—Large flowered; mixed.....	10c
Sunflower (Helianthus)—Mammoth Russian.....	5c
Sunflower (Helianthus)—Miniature.....	5c
Sunflower (Helianthus)—New red.....	10c
Sunflower (Helianthus)—Hardy perennial. Contains the finest single-flowering hardy perennial sorts. As subjects for the hardy border as well as for cutting they are of great value. Mixed.....	15c
Sweet William (Single Holborn Glory)—Large-flowering auricula-eyed. Various colors.....	10c
Sweet William (Single Newport Pink)—Salmony-rose or watermelon-pink.....	10c
Sweet William—Double flowering giant. Mixed.....	10c
Spencer Sweet Peas—Barbara; large clear salmon.....	10c
Spencer Sweet Peas—Blue Monarch; extra large deep navy.....	10c
Spencer Sweet Peas—Countess Spencer; clear rose-pink.....	10c
Spencer Sweet Peas—Dobbies Aster; pure primrose-yellow.....	10c
Spencer Sweet Peas—Elfrieda Pearson; giant shell pink.....	10c
Spencer Sweet Peas—Fiery Cross; brilliant flame color.....	10c
Spencer Sweet Peas—Florence Nightingale; best lavender.....	10c
Spencer Sweet Peas—Jean Ireland; cream buff-edged rose.....	10c
Spencer Sweet Peas—King Edward; rich crimson scarlet.....	10c
Spencer Sweet Peas—King White; best giant white.....	10c
Spencer Sweet Peas—Robert Sydenham; pure orange.....	10c
Spencer Sweet Peas—Scarlet Emperor; large rich scarlet.....	10c
Spencer Sweet Peas—Sparkler; bright rose; primrose wings.....	10c
Spencer Sweet Peas—Warrior; fine giant maroon.....	10c
Spencer Sweet Peas—Wedgewood; silvery bright Wedgewood blue.....	10c
Spencer Sweet Peas—Best mixed.....	oz. 30c, 10c
Sweet Peas, Grandiflora—Best mixed.....	oz. 15c, 5c
Sweet Peas—Dwarf Cupid; mixed.....	oz. 20c 10c
Thunbergia (Black-eyed Susan)—Beautiful climber.....	5c
Valeriana (Garden Heliotrope), Officinalis—Produces showy heads of rose-tinted white flowers during June-July, with delicious strong heliotrope odor.....	10c
Valeriana (Rubra)—Sweet scented red flowers.....	10c
Verbena—Mammoth flowering blue.....	10c
Verbena—Mammoth flowering pink.....	10c
Verbena—Mammoth flowering scarlet.....	10c
Verbena—Mammoth flowering white.....	10c
Verbena—Mammoth flowering mixed.....	10c
Verbena—Fine mixed.....	5c
Vinca Alba (Madagascar Periwinkle)—White, dark eye.....	5c
Vinca Rosea (Madagascar Periwinkle)—Rose-pink.....	5c

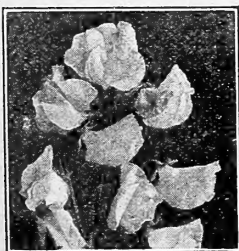

Sweet Pea



Helianthus

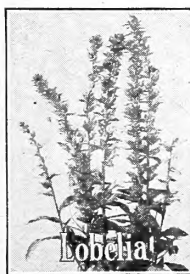

Lobelia



Zinnia

Choice Fresh Flower Seeds—Continued



Carnation

Price
per pkt.

- Viola Cornuta (Tufted Pansy)**—Fine for border; hardy; mixed..... 10c
Violet—Sweet common single..... 10c
Wallflower—Very fragrant; double; mixed..... 10c
Wild Cucumber—Good climber. Fine for shade..... 5c
Zinnia, Dahlia Flowered (Golden State)—An excellent color. Rich golden yellow, shading to orange as the flower ages..... 15c
Zinnia, Dahlia Flowered (Crimson Monarch)—Rich crimson. By far the largest and best of red shades. Flowers often eight inches in diameter..... 15c
Zinnia, Dahlia Flowered (Dream)—A fine lavender, turning to purple (Mallow Purple), a new desirable shade in Zinnias..... 15c
Zinnia, Dahlia Flowered (Exquisite)—By far the most pleasing of our collection. Truly Dahlia flowered as regards form and size. Color light rose with center a deep rose. (Tyrian Rose)..... 15c
Zinnia, Dahlia Flowered (Polar Bear)—A very large pure white, the best white yet seen in Zinnias. True Dahlia form..... 15c
Zinnia, Dahlia Flowered (Scarlet Flame)—A large, beautiful, bright scarlet, with a delightful blending of orange throughout the petal. This is not a bicolor..... 15c

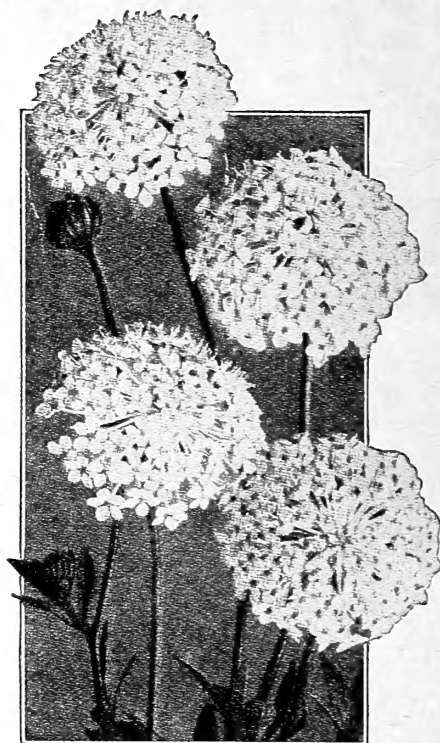

Didacus

Price
per pkt.

- Zinnia, Dahlia Flowered**—A new type with flowers of immense size, and like the Decorative Dahlia in form. All the above and others..... 15c
Zinnia Giant—Flowered double; burnt orange..... 10c
Zinnia—Giant-flowered double pink..... 10c
Zinnia—Giant-flowered double purple..... 10c
Zinnia—Giant-flowered double red..... 10c
Zinnia—Giant-flowered double rose..... 10c
Zinnia—Giant-flowered double white..... 10c
Zinnia—Giant-flowered double yellow..... 10c
Zinnia—Giant-flowered double mixed..... 10c
Zinnia—Giant Cactus-flowered; new distinctive type; mixed..... 15c
Zinnia—Crested and curled; mixed..... 5c
Zinnia—Elegans tall double; mixed..... 5c
Zinnia—Picotee; attractive new Zinnia; mixed..... 15c
Zinnia—Dwarf; Red Riding Hood..... 10c
Zinnia—Dwarf mixed..... 5c



Mixed Bouquet of Flowers

A 10 Cent Flower Garden

A Big Packet of Many Kinds of Flower Seeds

This packet contains a great variety of pretty flowers of easy growth. This mixture will be found to be both interesting and useful. Interesting because new flowers open daily that will be a source of endless delight, and furnishing an abundance of flowers for cutting. In sowing this seed broadcast, it is advisable to rake the surface of the place intended to be sown with a sharp toothed rake, and to mix the seed with 5 to 10 times its bulk of dry sand, when thoroughly mixed it allows for an even distribution of the seed.

Choice Fresh Flower Seeds

(Concluded)

Long-Stemmed Flowers for Cutting

The beautiful annuals which make up this collection have been selected because of their excellent qualities for cutting. They all have long stems and showy flowers which will last a long time in water.

CALLIOPSIS—Mixed.
CELOSIA—Mixed.
CORNFLOWERS—Double Mixed.
COSMOS—Double Crested, Mixed.
SANTA BARBARA POPPY—Hunnemannia.
SNAPDRAGON—Fancy Mixed.
ZINNIA—Giant Mammoth Mixed.

This collection of Cut-Flowers, containing seven packets, will be mailed, postpaid, for..... **25c**

The Border Collection

The border is suitable for the largest as well as the smallest garden. The six varieties in this collection are all of dwarf compact growth. One packet each:

ALYSSUM, Little Gem.
CALIFORNIA POPPY—Mixture.
DUSTY MILLER.
DAISY BELLIS PERENNIS.
AGERATUM—Blue.
PHLOX—Fine Dwarf Mixed.
PORTULACA—Double Mixed.

These seven varieties are not hard to grow. They will be mailed to you, postpaid, for..... **30c**

Window Box and Porch Box Seed Collection

The growing of flowers in window boxes or porch boxes becomes more popular each year.

These varieties are also best for hanging baskets, cemetery urns or vases and lawn vases.

SWEET ALYSSUM (Little Gem)—Pure white, sweet..... **10c**

BRACHYCOMME (Swan River Daisy)—Finest Mixed..... **5c**

LOBELIA—Lovely bright blue flowers, fine foliage..... **10c**

CYPRESS VINE—White-scarlet..... **5c**

PETUNIA (Rosy Morn)—Very abundant white and pink flowers..... **10c**

SCHIZANTHUS—Dainty flowers of various colors..... **5c**

NASTURTIUM—Valuable as vines and for blooming..... **5c**

VERBENA—Mixed..... **10c**

EIGHT PACKETS FOR 35 CENTS.

Velvet Sod Lawn Grass Seed

Composed of a variety of fine, dwarf, close-growing grasses, which, on properly prepared, finely pulverized ground, will produce very quickly a neat velvety lawn and permanent sod. Has given universal satisfaction for the past twenty-five years. **60 cents per pound.**

White Dutch Clover Seed

Excellent for use on lawns; forms a close very dwarf herbage and remains green throughout the season, and it is particularly suited to seashore lawns where it is difficult to secure a good stand of grass on the light sandy soils. We furnish the choicest grade of cleaned seed. **Price, ½lb. 40c; 1 lb. 75 cents, postpaid.**

A Hardy Garden Seed Collection

AGUILEGIA (Columbine)—All shades mixed.

GAILLARDIA (Blanket Flower)—Red and yellow.

ORIENTAL POPPY—Hybrids mixed.

FORGET-ME-NOT—Beautiful blue.

HARDY PINKS—All colors; mixed.

SWEET WILLIAM—Double; mixed.

SIX 10c PACKETS FOR 35 CENTS.



Dahlias from Our Seed.

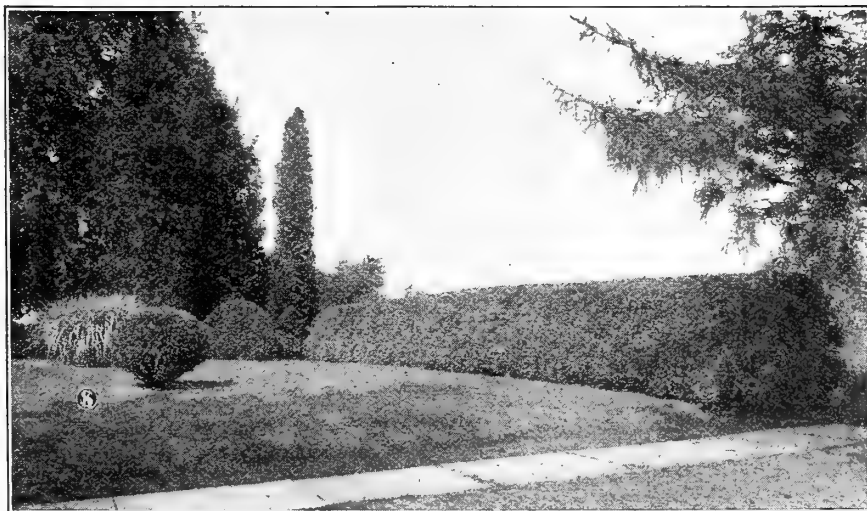

A Velvet Sod Lawn and Ibolium Privet Hedge.

Shady Nook Lawn Grass Seed

Shaded locations have often been found difficult to keep in grass. We have combined a mixture of grasses that will produce a perfect sward in the most densely shaded place. It must be borne in mind that too much shade creates sour soil, and to guard against this apply air-slacked lime. **Price, per pound, 65 cents.**

Novelty Roses of Recent Introduction



New Rose Briarcliff.

ARTHUR COOK (H. T.)—Bud large, long-pointed; flower very large, extremely double, very lasting; deep velvety crimson with a beautiful sheen; long stem; strong fragrance. **One-year, 60c each.**

ARTHUR R. GOODWIN (Per.)—This is a genuine "Pernetiana," and is perfectly hardy everywhere. Color is coppery orange-red, passing to salmon-pink as the flowers expand. **One-year, 25c; two-year, 50c.**

BRIARCLIFF (H. T.)—Bud very large, long-pointed; flower $4\frac{1}{2}$ inches across, high center, lasting, deep rose-pink at center, passing to lighter on outer petals, with a touch of citron-green at base, borne singly on long stem. **One year, 60c each.**

CHASTITY (H. T.)—Bud medium size, long-pointed; flower medium size, double, high center, very lasting, fragrant pure white shading to lemon at base, borne several together, on medium-length stem. Few thorns. Climbing dwarf habit, blooms freely from May to July. Very hardy. **One-year, 60c.**

CITY OF LITTLE ROCK (H. T.)—Bud, medium size, long-pointed; flower medium size, semi-double, open, lasting, fragrant, hydrangea pink, borne singly on medium long stem. **One year, 60c.**

DIXIE (H. T.)—Sport of Radiance, but more double. Bud large; flower large, cupped, very lasting, strong fragrance, salmon-pink. **One year, 50c.**

DORIS TRAYLER (H. T.)—Type, a very large Killarney. Bud large long pointed orange-cadmium; flower large, double, high-centered; deep amber-yellow which does not fade, reverse flushed crimson and deep orange; profuse and continuous bloomer from May to October. **One year, 60c.**

FELICITY (H. T.)—Bud long-pointed, flower large (varies from 52 petals early in season to 61 in September); very fragrant. Color rose-pink, silvery suffusion. Upright, strong-branching habit; very free-flowering. **One year, 50c.**

F. J. GROOTENDORST (H. Rug.)—Rugosa foliage. Polyantha flowers. Bud small, ovoid; flower small, open, double, borne in clusters on average length stems; very lasting; slight fragrance. Color bright red, edges of petals serrated like a carnation. Disease resistant. **One year, 40c; two year, 75c.**

FRED J. HARRISON (H. T.)—Bud medium size, long-pointed; flower large, full, double, globular, lasting; cardinal-red, black blotches on edges; borne singly; very fragrant. Hardy. **One year, 60c.**

GEORGE H. MACKERETH (H. T.)—Bud very large, long-pointed; flower very large, double, full, high-centered, lasting; velvety red, shaded dark crimson; borne singly; very fragrant. Hardy. **One year, 60c.**

GLORIO (H. T.)—Color, scarlet-cerise with yellow luster. Bud and flower large double, lasting. Strong stem. Free bloomer. **One year, 60c.**

GWYNNE CARR (H. T.)—A very vigorous rose of upright growth, the blooms of which are delightfully fragrant. The color is a pale shell-pink. Very free flowering; it should prove an excellent garden variety. **One year, 75c.**

HENRY NEVARD (H. T.)—Large bud and mammoth open flower borne on large stems and blooms from May to December. Color rich crimson-scarlet. **One year only, price 60c.**

HONEYMOON (H. T.)—Bud medium size, long-pointed; flower large, open, semi-double (26 petals); lasting; clear chrome yellow; borne singly on medium length stems; strong fragrance. Few thorns. **One year, 50c; two year, 80c.**

HUGONIS (Rosa Hugonis)—Single, yellow and fragrant. A natural species. (The golden rose of China.) **One year, 40c.**

HORTULANUS BUDDE (Per.)—Color, dark red of fine shade. Blooms in great profusion throughout the summer; semi-double; just what Rose gardeners greatly desire. **One year, 25c; two year, 50c.**

IMPERIAL POTENTATE (H. T.)—Bud large, flower large, double, high center, lasting, fragrant, dark rose-pink, slightly lighter on reverse of petals, borne singly on long, strong stems; abundant, continuous bloomer June to October. **One year, 50c.**

INDEPENDENCE DAY (H. T.)—Bright apricot buds, opening into sweetly scented flowers of a somewhat lighter shade, on strong upright stems. The leathery, glossy foliage is disease-resistant. **One year, 35c; two year, 60c.**

JOHN RUSSELL (H. T.)—A very fine dark crimson rose with blooms of a good shape and stiff, strong petals. An ideal rose for garden purposes. It is quite one of the best roses of recent years. **One year, 60c.**

JOSEPHINE VESTAL (H. T.)—A Rose of attractive coloring. It might be described as salmon-flesh, tinted rose, with a touch of yellow at the base. Unusually long and beautifully pointed with petals of wonderful depth and substance, retaining their shape longer than most roses. Hardy in almost all localities. Grand for outdoors. **One year, 40c; two year, 75c.**

JUSTINA (H. T.)—A new seedling rose of surpassing beauty, has a very large long pointed bud; color a beautiful salmon-pink, tinted apricot and gold, delightfully fragrant. It might well be described as a glorified Madame Butterfly. **One year, 40c; two year, 75c.**

LADY DIXON-HARTLAND (H. T.)—Bud long-pointed; flower opens well, high center, fragrant, deepest salmon at center shading to pale pink on outer petals. Continuous bloomer. **One year, 75c.**

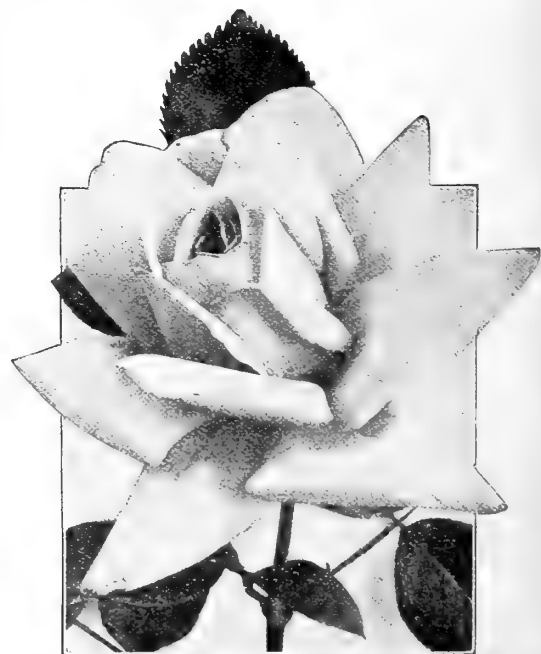

New Rose Dixie.

Novelty Roses of Recent Introduction

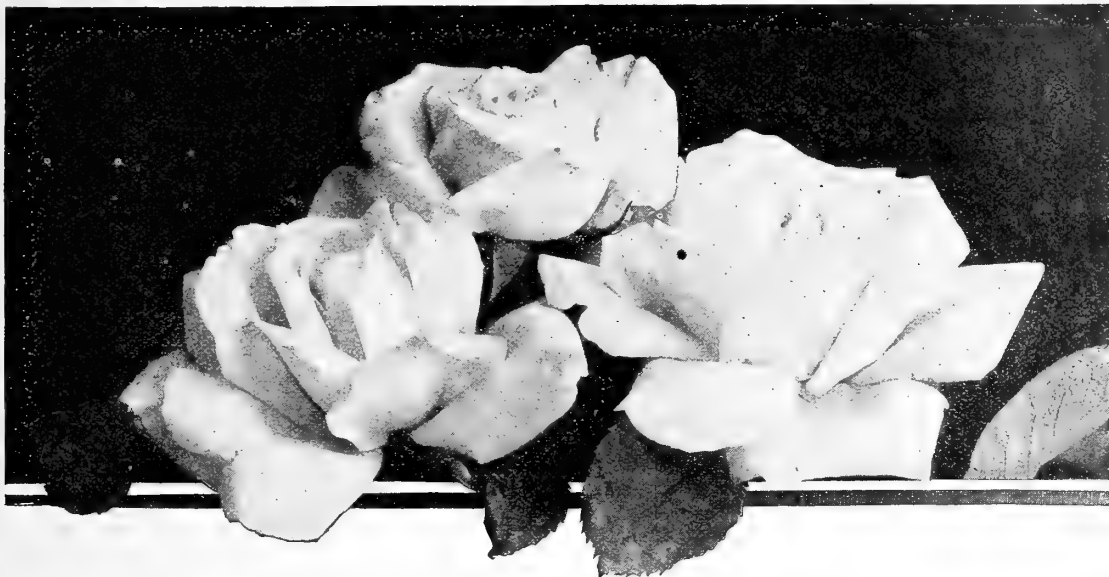

Marcia Stanhope.

LA CHAMPAGNE (H. T.)—Strong, robust habit, with large, long buds of beautiful shape, which develop into good full blooms; color, bright chamois, shading to yellow with apricot at center and peach-blossom reflex and yellow base. **One year, 35c; two year, 60c.**

LORD CHARLEMONT (H. T.)—Bud very long-pointed; flower large, full, high centered, perfectly shaped; clear crimson, deepening to carmine-crimson; strong fragrance; free bloomer. **One year, 60c.**

LUCIE NICHOLAS MEYER (H. T.)—Bud large; flower large, double, globular, very lasting; dark pink, lighter at the edge; borne singly and severally, on strong stem. **One year, 35c.**

MADAME ALEXANDER DREUX (Per.)—The sensation of the year. The raiser says, "Most beautiful yellow rose in existence." Color, deep orange, very brilliant, and with bunches of bright gold and a light suffusion of pink at times. Bud, long, slender and pointed, opening into a flower of beautiful form, held upright on a long, stiff stem, good foliage beautifully arranged, bloom medium size. **One year, 50c; two year, 85c.**

MABEL TURNER (H. T.)—With well-shaped blooms, carried on long, stiff stems. The color is a bright pink, shaded white. Useful as a bedding variety. **One year, 30c; two year, 50c.**

MME. MERCIER MOLIN (H. T.)—Bud long-pointed; flower large, full; fiery red tinted with crimson, edges of petals slightly tinted with rose-pink; borne on long, strong stem; sweet fragrance. **One year, 60c.**

MRS. WARREN E. LENON (H. T.)—Bud large, long pointed; flower large, semi-double globular, lasting, very fragrant, carmine-crimson, borne singly on medium-long stem. **One year, 35c; two year, 70c.**

MRS. C. W. EDWARDS (H. T.)—Bud large, long-pointed; flower very large, double; pure crimson-carmine, yellow base, on the outside of the petals the yellow bases run into veinings of yellow. **One year, 75c.**

MARCIA STANHOPE (H. T.)—Bud large, streaked slightly with carmine; bloom large, double, pure white, strong fragrance, foliage disease-resistant. Hardy. **One year, 60c.**

MATCHLESS (H. T.)—Deep cerise-pink; flower immense, full, very double, intensely strong fragrance; profuse, continuous bloomer. **One year, 50c.**

MRS. WILLIAM C. EGAN (Per.)—It is a two-tone pink, the reverse of the petals a soft light pink, the interior deep flesh color with a golden line at the base of the petal; carried on long stiff stems. **One year, 35c; two year, 60c.**

NEW COLUMBIA (H. T.)—Flower true pink, deepening to glowing pink—a little lighter than Columbia, with outer petals reflexed, allowing the bud to open better. **One year, 35c; two year, 70c.**

NILES COCHET (The True Red Cochet.)—Red changing to deep rose. **One year, 35c; two year, 70c.**

PREMIER (H. T.)—Rich dark pink flowers of full size, fine form, and pleasing fragrance; thornless stems. **One year, 30c; two year, 55c.**

RED PREMIER (H. T.)—Sport of Premier. Bud large, pointed; flower large, double, full, bright carmine; borne singly on strong stems of medium length; very fragrant. **One year, 40c; two year, 60c.**

REV. F. PAGE ROBERTS (H. T.)—The color is an orange-yellow becoming lighter at the edges of the petals. It is an excellent exhibition and garden rose. **One year, 35c; two year, 60c.**

REIMS (Per.)—Bud long-pointed; flower very large, flesh-pink, shaded apricot and coppery orange, petals sometimes imbricated. **One year, 60c.**

RICHARD E. WEST (H. T.)—Bud large, long pointed; flower, large, double, clear yellow; very fragrant. **One year, 60c.**

ROSELANDIA (H. T.)—Sport of Golden Ophelia. Flower larger than parent and deeper in color with high-pointed center, every bloom coming perfect, borne singly; fruity fragrance. **One year, 50c.**

ROYAL RED (H. T.)—Large foliage and good bloom of intense glowing crimson. The buds are large, well formed and the fragrance is delightful. **One year, 40c; two year, 75c.**

SHOT SILK (Per.)—Bud, medium size, double full; cherry-cerise, shot with golden yellow; very fragrant, profuse and continuous bloomer. Hardy. **One year, 75c.**

SENSATION—The color is an entrancing shade of red. The bud long-pointed and the open flower beautiful, with extreme size and good color to the last. **One year, 40c; two year, 70c.**

SENATOR (H. T.)—Bud, very large, long-pointed; very double, strongly fragrant; brilliant scarlet. **One year, 40c; two year, 75c.**

SOUVENIR de CLAUDIUS PERNET—A new, clear yellow Rose which has made a tremendous sensation because of its practically unfading color and excellent habit of growth. The outer petals sometimes bleach a trifle, but the flower is sun-flower yellow until it drops. Bloom is of large size, and in its early stages almost perfectly formed. Foliage is extraordinarily dark, glossy, and fairly resistant to disease. Growth vigorous and very thorny. Souv. de Claudius Pernet is the only Rose we offer in a budded Rose. All of the balance of our Roses are grown under glass on their own roots. **Strong one-year plants, \$1.00 each.**

SOUVENIR DE H. A. VERSCHUREN (H. T.)—Bud very long-pointed, opens well; flower very large, full, perfectly formed; cadmium yellow passing to orange-yellow. **One year, 50c.**

TEMLAR (H. T.)—Bud medium size; flower medium size, very lasting. Vigorous, upright, abundant and continuous bloomer. Clear bright red, of exceeding double form. Strongly perfumed. **One year, 40c; two year, 75c.**

THERESE ZEIMET-LAMBERT (H. T.)—Bud large, long-pointed; flower large, full, double; deep rose, with yellow ground, orange base; strong fragrance; hardy. **One year, 40c; two year, 75c.**

UNA WALLACE (H. T.)—A beautiful soft, even toned cherry-rose without shading. In depth, formation and substance it is faultless, every bloom coming perfect, and quite full. **One year, 35c; two year, 60c.**

WINSOME (H. T.)—Flower large, very double, full, very lasting; cherry-rose, borne singly on medium long stem; abundant continuous bloomer. **One year, 40c; two year, 75c.**

W. FREELAND KENDRICK (Originally called Bloomfield Endurance.) (H. T.)—Bud medium size; flesh-white; flower large, very double, very lasting, fragrant, flesh deepening to peach in center; strong stem. Very vigorous, semi-climber (5 ft. in Pa.) one profuse continuous bloomer (139 blooms in Portland) from May to November. Very hardy. **One year, 35c; two year, 60c.**

WILHELM KODES (Per.)—Bud large, long-pointed; flower large, double; golden yellow, with coppery yellow at edges and on petals exposed to the sun; strong fragrance, like ripe apples. **One year plants, 50c.**

Hybrid Tea Roses

1 year plants 25c each, except where noted; 2 year plants 45c each, except where noted.



Commonwealth.

AMERICAN LEGION (H. T.)—Bud, well shaped, globular; flower large, full, lasting, cerise-red throughout; fragrant.

ANNIE LAURIE (H. T.)—Bud large, long pointed; flower large, cupped, very double; flesh pink; edges deeper, golden yellow base. Borne on long strong stem.

ANTOINE RIVOIRE—Rosy-flesh on yellow ground. One year, 20c; two year, 40c.

BESSIE BROWN (Alex. Dickson, 1899)—Creamy-white flowers; sweetly scented. One year, 20c; two year, 40c.

CHAMPION OF THE WORLD—Clear bright pink, always in bloom. One year, 20c; two year, 40c.

CHARLES K. DOUGLAS (H. T.)—Bud large, long pointed; flower large, full, flower large, full,

double, sweet fragrance; color intense flaming scarlet, flushed bright velvety crimson.

CHARMER (H. T.)—Silvery pink, with long pointed buds, good strong stems. One year, 50c; two year, 75c.

COL. OSWALD FITZGERALD (H. T.)—A brilliant Rose. Its blood red velvety-crimson beautifully finished blooms are produced in great profusion on erect stems.

COLONEL R. S. WILLIAMSON—Color satiny-white with deep bluish center; blooms large.

COLUMBIA (Hill, 1918)—The color is a true pink, deepening as it opens to glowing pink.

COMMONWEALTH (H. T.)—Bud large, long, pointed; flower large, open, double, very lasting; deep pink, solid color; continuous bloomer.

COMTESSE DE CASSAGNE (H. T.)—Rich coppery-pink shaded clear rose; sometimes comes pure yellow; very large; fragrant.

CRIMSON QUEEN—Color a rich, bright velvety crimson. A grand garden Rose, always in bloom.

CRUSADER (H. T.)—It is free flowering, and the blooms are big and double, and in color a rich velvety crimson.

DONALD MACDONALD (H. T.)—As a bedder it is never out of bloom during the rose time; full, with beautifully shaped shell-like petals; orange carmine color; buds develop naturally into perfect blooms, three and a half to four inches across. Persian-tea perfumed.

DOUBLE PINK KILLARNEY—Same as Killarney except it has 10 to 12 more petals.

DOUBLE WHITE KILLARNEY—A pure white sport from White Killarney.

DUCHESS OF WELLINGTON—Intense saffron-yellow, stained with rich crimson.

EARL GRAY (Double Richmond) (H. T.)—A beautiful rich crimson scarlet; lovely pointed form; of medium size.

EARL HAIG (H. T.)—Dark crimson; the blooms are well formed; sweetly scented.

EDEL (H. T.)—Bud very large; flower very large, double; sweet fragrance. Color white, with the faintest ivory shading toward base, passing to pure white; free bloomer.

ETOILE DE FRANCE—Color a lovely shade of clear, red-crimson velvet; very fragrant.

ELSIE BECKWITH (H. T.)—Very sweetly scented blooms, with large bold stiff petals produced on strong stems. Color a rich glowing rosy pink.

ETOILE DE HOLLAND (H. T.)—Flower bright, dark red, of medium size, fairly full; deliciously perfumed.

ETINCELANTE (C.)—Bright brilliant red, large, full and of fine form, opening into an enormous bouquet of fragrance.

EUGENE E. MARLITT (H. T.)—It is a grand garden Rose, none better; very double, of a rich bright carmine, with scarlet tones which do not fade in the hottest weather. One year, 20c; two year, 40c.

FRANCIS SCOTT KEY—An American seedling, raised by John Cook. In color, red. It shows good growing characteristics and is undoubtedly a valuable variety.

FRANK W. DUNLOP—Brilliant dark pink; free flowering and an all round fine rose.

F. R. PATZER—The color is creamy-buff, back of petals delicate warm pink.

GENERAL MacARTHUR—The shape is fine; color brilliant scarlet.

GEN. SUPERIOR ARNOLD JANSSEN—Deep glowing carmine, carried erect on stiff robust stems. Very free.

GOLDEN OPHELIA (H. T.)—Beautiful foliage; the flower is of medium size, a beautifully formed bud of bright golden yellow. Profuse bloomer.

GRUSS AN TEPLITZ—Bright crimson, fiery-red center; cup-shaped; semi-double; flowers in clusters; so free in bloom as to present a blaze of scarlet.

HADLEY (H. T.)—Deep velvety crimson, retaining its brilliancy at all seasons of the year. The fragrance is excelled only by American Beauty.

HELEN GOULD or BALDWIN—This is a grand Rose of the very highest merit for the garden; bright watermelon-red; very free grower and bloomer.

HERZOGIN MARIE ANTOINETTE (H. T.)—Very long buds of pure orange or old gold, very large flower of perfect form. One year, 35c; two year, 50c.

HOOSIER BEAUTY (H. T.)—Color scarlet red. Long slender buds, flower full and fine. Velvety texture.

HERMOSA (Bourbon.)—Pleasing shade of bright pink; fine both for pot and garden culture.



Golden Ophelia.

Crimson Queen

Josephine Vestal

Independence Day.

La Champagne.

Hybrid Tea Roses

1 year plants 25c each, except where noted; 2 year plants 45c each, except where noted.



New Rose Justina.

JONKHEER J. L. MOCK—This grand Rose is the strongest growing in the Hybrid Tea class. Color clear imperial-pink; a glorious flower.

KAISERIN AUGUSTA VICTORIA—Pure white, with shadings of primrose-yellow.

KILLARNEY—One of the finest pink Roses ever introduced. In coloring it is especially beautiful.

KILLARNEY BRILLIANT—An improved Killarney. More brilliant in color and a better bloomer.

K. of K.—KITCHENER OF KHARTUM (H. T.)—Flower of pure intense scarlet; its huge petals are velvet sheened, solid scarlet, and are deliciously perfumed.

LADY BATTERSEA—The buds are full and pointed and of a beautiful cherry-crimson, permeated with an orange shade.

LADY URSULA—Color a most beautiful shade of flesh-pink of great substance and good form; one of the best bedding roses.

LA FRANCE—The Queen of all the Roses. Beautiful bright silvery-pink with pale lilac shading.

LAURENT CARLE—Brilliant velvety carmine.

LOUIS PHILLIPE (China)—An old standby. Velvety-crimson. Abundant bloomer. One year, 20c; two year, 35c.

MME. AVEL CHATENAY—Carmine-rose, shaded salmon; long pointed bud.

MME. BUTTERFLY (H. T.)—Color bright pink suffused with apricot and gold.

MME. CAROLINE TESTOUT—Clear bright satiny-pink; flowers very large and showy.

MME. EDOUARD HERRIOT—Buds, coral-red shaded with yellow at the base, the open flowers of a superb coral-red, shaded with yellow and bright rosy-scarlet, passing to shrimp-red; the color is like sunshine on a copper-red metal. One year, 40c; two year, 75c.

MME. JENNY GILLEMOT—Deep saffron-yellow, opening canary.

MME. SEGOND WEBER—Rosy-salmon or flesh pink.

MADEMOISELLE HELENE CAMBIER—Grand flower, opens orange-yellow, changing to yellow.

MRS. AARON WARD—Coppery-orange in the open bud, golden-orange when partly developed, pinkish-fawn of lovely shade when fully open.

MRS. ARTHUR ROBERT WADDELL—Buds opening reddish-salmon, reverse of petals rosy-scarlet; semi-double flowers.

MRS. CHARLES BELL—Described as a shell-pink Radiance, and is a sport of that well known Rose. Mrs. Chas. Bell, Red Radiance and Radiance offer a range of color that will be welcome, and there are no finer garden Roses for America than these three.

MRS. CHAS. LAMPLUGH (H. T.)—Color of soft lemon; growth vigorous; free flowering.

MRS. CHARLES E. RUSSELL (H. T.)—Rosy carmine flowers of large size and fine globular form, double to center and fragrant. One year, 35c; two year, 70c.

MRS. HENRY MORSE (H. T.)—Bud very large, long pointed, flower very large, double, fragrant, color flesh-cream ground with a sheen of bright rose, deeply impregnated and washed vermillion with clear vermillion veining on petals. One year, 35c; two year, 60c.

MRS. H. R. DARLINGTON (H. T.)—Creamy-yellow; both free and fragrant.

MISS AMELIA GUDE (H. T.)—Bud long, pointed; flower medium size; deep yellow center, shading to cream.

MISS C. E. VAN ROSSEM (H. T.)—Flower well formed, velvety red; fragrant.

METEOR—Dark velvety crimson, shaded maroon. A grand garden Rose. One year, 20c; two year, 40c.

MY MARYLAND—Color, glowing intense pink, which lightens up beautifully as the flower expands.

OPHELIA—Salmon-flesh, shaded with rose; a fine decorative variety. Growth vigorous. Certainly a glorious Rose.

PERLE VON GODESBERG—The Yellow Kaiserin. A pure white with yellow center.

PILGRIM (H. T.)—Beautiful shade of bright rose pink.

PRESIDENT TAFT—The most remarkable of all pink Roses. It has a shining, intense deep pink color possessed by no other Rose.

PRESIDENT WILSON (H. T.)—A delightful shade of salmon-pink.

RADIANCE (H. T.)—Brilliant rose-pink buds, opening to well-formed shining flowers with lighter tints on the reverse of the petals; globular in shape and very fragrant.

RED RADIANCE (H. T.)—Bearing big, globular flowers of deep rose-red on strong, individual canes which are freely produced all summer until frost.

RED COLUMBIA (H. T.)—A brilliant scarlet-crimson of exquisite shade.

RED GIANT (H. T.)—Good strong grower, a deep rosy-carmine color, extra fine rose.

RED LETTER DAY—Its velvety, brilliant, glowing scarlet-crimson buds and fully opened cactus-like flowers never fade.

RHEA REID—Flowers large and double; rich dark velvety red; a good red garden Rose.

RICHMOND—Pure rich scarlet; very free and continuous flowering.

ROBINHOOD (H. T.)—Medium-sized, full blooms of rosy scarlet, becoming crimson toward autumn; very fragrant.

ROSE MARIE—Might best be described as a bright watermelon-red.

SUNBURST—The color is orange-copper; edge of petals lighter; some call the color cadmium-yellow.

SOUVENIR DE LA MALMAISON (Bourbon.)—Blush-white, shaded flesh; large and very double. One year, 20c; two year, 40c.

TIPPERARY—An attractive shade of soft golden-yellow.

WELLESLEY—A beautiful shade of pink, the outside of the petals being very bright in color, with silvery reverse.

W. C. GAUNT—Pointed buds of brilliant velvety vermillion, tipped scarlet.

WHITE KILLARNEY—It is pure white in color, long in bud, fine form.

WHITE LA FRANCE—Light fawn color, almost white; rightly described as white La France.

WHITE OPHELIA (H. T.)—Strong, sweet fragrance. Color white with slight pink tinge in center which disappears when bloom opens.

WILLIAM SHEAN—Purest pink petals shell-shaped.

YVONNE VACHEROT—Color porcelain-white, strongly marked with pure pink; long pointed buds.

Tea Roses

Price, 1-year plants, 20c each; 2-year plants, 40c each.

ALEXANDER HILL GRAY (T.)—Pale lemon-yellow, deepening in the center. One of the hardiest and most beautiful Tea Roses.

BLUMENSCHMIDT—Pure citron-yellow; outer petals edged tender rose.

BON SILENE—Deep rose, sometimes bright rosy crimson; occasionally pale light rose.

BRIDESMAID—A grand pink Rose for all purposes.

CATHERINE MERMET—Light rosy-flesh color; large, full and globular.

DEVONIENSIS—Creamy-white with blush center; called the Magnolia Rose.

DUCHESS DE BRABANT—Light rose, shading to salmon; very free. A good grower.

ETOILE DE LYON—Bright sulphur-yellow; fine form, large size; a fine yellow Rose.

GENERAL ROBERT E. LEE—Orange-yellow; shaded white.

HELEN GOOD—The color is a delicate yellow, suffused with pink, each petal edged deeper; very chaste and beautiful.

IVORY—A pure white sport of Golden Gate.

LADY HILLINGDON (T.)—Handsome flowers of clear apricot-yellow; hardy; of much vigor, and with an autumn-blooming habit.

LADY ROBERTS (T.)—Rich reddish apricot, edges of petals shaded orange, merging to copper-red at the base.

MADAME LOMBARD—Bright deep rose; large, good habit; free bloomer.

MADMOISELLE FRANZISKA KRUGER—Yellow with copper shades; then yellow flushed rosy-pink.

MRS. BENJAMIN R. CANT—Color deep rose; inner petals soft silvery-rose.

MADISON—A splendid pure white Rose.

MAMAN COCHET—Light pink shaded with salmon-yellow, **MARIE GUILLOT**—Pure white, with large buds and open flowers as perfect as a Camellia bloom.

MARIE VAN HOUTTE—Canary-yellow, deeper center, the border of the petals tipped with bright rose.

MELODY—Color, pure deep saffron-yellow. Extra.

PAPA GONTIER—Rosy-erimson; fine long bud.

SAFRANO—Bright apricot color; hardy.

SNOWFLAKE—Medium size, pure white; fine bedder.

SOMBREUIL—Flowers large, full; color white, shaded delicate salmon.

SOUVENIR DE PIERRE NOTTING—Color apricot-yellow, blended with coppery-yellow.

THE BRIDE—Pure white, with tinge of pink when planted in the garden.

THE QUEEN—A white sport from Souv. d'Un Ami; large and fine.

WHITE BOUGERE—An elegant pure white Rose.



• Lord Charlemont.

WHITE MAMAN COCHET—Creamy-white flowers faintly tinged with blush.

WILLIAM R. SMITH—Soft blending of salmon-pink and rose-pink.

Everblooming Climbing Tea and Hybrid Tea Roses—For Southern or Pacific Planting

Price, 1-year 20 cents each, except where noted; 2-year, 40 cents each, except where noted.



Mrs. Chas. Lamplough.

BELLE OF PORTUGAL (Cl. T.)—The blossoms are very large, soft salmon-pink in color. Supported singly on long stems. It will not stand any great amount of cold and is for southern planting. **One year, 40c each; two year, 75c each.**

CLIMBING COLUMBIA (Cl. H. T.)—The counterpart of Columbia except a vigorous climber. Bright pink. **One year, 35c each; two year, 60c each.** Fine form.

CLIMBING DEVONIENSIS (C. T.)—Creamy-white, blush center. Fine form.

CLIMBING ETOILE DE FRANCE (C. H. T.)—One of the very best dark, velvety crimson Climbing Roses.

CLIMBING GRUSS AN TEPLITZ (C. H. T.)—A perfect sheet of dazzling crimson when in bloom.

CLIMBING HELEN GOULD (Good & Reese, 1912.) (C. H. T.)—Warm water-melon-red charming flowers. This is a grand climber.

CLIMBING KAISERIN AUGUSTA VICTORIA (C. H. T.)—Pure white.

CLIMBING KILLARNEY (C. H. T.)—Of vigorous climbing habit; deep shell-pink.

CLIMBING LADY ASHTOWN—Almost hardy; produces large crop of large, soft rose-colored flowers; a beauty.

CLIMBING LADY HILLINGDON (C. T.)—Makes exquisite buds of deep apricot-yellow, shading to orange.

CLIMBING MADAME CAROLINE TESTOUT (C. H. T.)—Beautiful glowing pink.

CLIMBING MAMAN COCHET (C. T.)—A vigorous climber; soft pink color.

CLIMBING MARIE GUILLOT (C. T.)—A grand pure white of great merit.

CLIMBING METEOR (C. H. T.)—A grand climber; color velvety maroon.

CLIMBING OPHELIA (C. H. T.)—The exact counterpart of Ophelia except it is a vigorous climber; color salmon-flesh.

CLIMBING PAPA GONTIER (C. T.)—Color rich red; a beauty.]

Everblooming Climbing Tea and Hybrid Tea Roses

Price, 1-year, 20c each, except where noted; 2-year, 40c each, except where noted.



New Rose Mad. Alex Dreux.

CLIMBING RHEA REID (C. H. T.)—Richest deep crimson imaginable; fine grower.

CLIMBING SOUVENIR OF WOOTTON (C. H. T.)—Bearing deep crimson flowers of the largest size.

CLIMBING SOUVENIR DE MALMAISON (Cl. Bour.)—Shell pink, very double and as strong a grower as the variety "Souvenir" in the south. A very popular climber and good bloomer.

CLIMBING SUNBURST—There never has been enough propagated to supply the demand. A deep salmon yellow, long-pointed bud. One year, 30c; two year, 55c.

CLIMBING WHITE MAMAN COCHET (C. T.)—Here we have a climbing form that will become as popular a climber as its parent has as a bush Rose. Grand, huge white flowers tinged pink.

GAINESBOROUGH (C. H. T.)—Elegantly tinged fawn, almost white and lustrous as satin. When in full bloom it resembles a large, fine fluffy Peony, but without a suggestion of stiffness, often measuring eight to nine inches in diameter.

JAMES SPRUNT (C. T.)—Deep cherry-red, very double and hardy.

LAMARGUE (N.)—White shaded lemon; very sweet scented; an elegant variety.

MARECHAL NIEL (N.)—This is the old standby yellow Rose in the South, where it is hardy; indeed it will bloom in any garden, but it is not hardy in the North. Immense deep golden-yellow flowers with the deepest, richest tea fragrance of all Roses. One year, 25c; two year, 50c.

PILLAR OF GOLD (C. T.)—The blooms are double to the center, of the largest size; and come in immense bouquets of from five to ten blooms on a single branch. The color, ruby-red suffused with golden-yellow.

REINE MARIE HENRIETTE (C. T.)—Deep cherry-red. This Rose takes the lead as a climber from New Orleans to Philadelphia.

REVE d'OR, or GOLDEN CHAIN (N.)—Buff yellow, very free bloomer, very pretty. Strong grower; will do well in any situation.

SOLFATARE (N.)—Fine clear sulphur-yellow; very fine, large shapely bud with fluffy double open flower.

WILLIAM ALLEN RICHARDSON (N.)—Very deep orange yellow; medium size, but extremely showy and distinct; very attractive.

Polyantha or Baby Rambler Roses

Price, 1-year, 20c each, except where noted; 2-year, 35c each, except where noted.

BABY RAMBLER (Levavasseur, 1903.)—This is the original Baby Rambler. In bloom all the time. Flowers in large clusters of brightest rosy crimson.

BABY TAUSENDSCHOEN—A bush form of "Climbing Tausendschoen" or "Thousand Beauties," having all the charms in the variable coloring in its flowers that its parent has.

CATHERINE ZEIMET, or WHITE BABY RAMBLER—Grows to a height of twenty inches and produces double pure white flowers in abundance.

CHATILLON ROSE (D. Poly.)—Bud small, long pointed; flower medium size, semi-double, cupped, very lasting bright pink; slight fragrance. Hardy.

CLOTHILDE SOUPERT (H. Poly.)—Known the world over as one of the very best of all bedding Roses. The only rival of "Hermosa." Ivory-white, shading towards the center to bright silvery-pink.

ELLEN POULSON—Dark brilliant pink, large, full, sweetly scented.

ERNA TESCHENDORFF—The flowers are of a deep crimson color, flushed with carmine. It is much sought after in America to bloom in pots during winter and for Easter time.

ETOILE LUISANTE or BABY HERRIOT—Its color is a shrimp-pink with intense coppery-yellow suffusion, the base of the petals golden-yellow which intensifies and lightens up its high colors.

GEORGE ELGER—A lovely little golden-yellow Polyantha Rose, with good admixture of Tea blood; like all its class, it is free in growth, free in bloom with small, glossy foliage.

GRETA KLUIS (Dwarf Poly.)—A pretty shade of deep carmine-pink, passing to a dark pink.

GRUSS AN AACHEN (H. Poly.)—Yellowish-rose colored with salmon-pink and red shadings. Owing to the size and beauty of its flowers and its symmetrical growth, this variety is highly recommended for low, bright massing.

IDEAL (D. Poly.)—Flower medium size, double, full, open, globular, dark velvety crimson; very lasting; borne in clusters on average stem; blooms abundantly all season. Hardy.

LA FAYETTE (Poly.)—Brilliant cherry-crimson flowers as large as Paul's Scarlet Climber, produced in branched trusses continuously from June until frost. The most brilliant and satisfactory Rose in this class for bordering walks or for edging large Rose beds.



Mrs. H. R. Darlington.

Polyantha or Baby Rambler Roses

Price, 1-year, 20c each, except where noted; 2-year, 35c each, except where noted.

LE MARNE—Dwarf, perpetual flowering Polyantha. Semi-double flowers, bright salmon-rose at the edges, rosy blush inside. Has fine keeping qualities.

LE PONCEAU—Dark red, blooms in large clusters. A choice variety.

MADEMOISELLE CECILE BRUNNER (Poly.) This is the popular Baby Pink or "Sweetheart" Rose. It makes a handsome miniature Rose, coming in sprays of three to five buds. Color blush, shaded light salmon-pink.

MISS EDITH CAVELL—Bright crimson; white eye; very beautiful.

MRS. WILLIAM H. CUTBUSH—It produces in constant profusion throughout entire summer its pleasing delicate pink blooms in large trusses.

ODETTE (Foissier) (Poly.)—Rich orange-yellow tinted coppery red; very distinct and new. 60c each. One year only.

ORANGE KING (D. Poly.)—Bud small; flower small, double, deep orange-yellow, in large clusters. Vigorous, bushy; free bloomer from July to November. 60c each. One year only.

ORLEANS—Showiest and prettiest of all Baby Ramblers. Deep cerise or Geranium-pink with distinct showy center of pure white; florets not crowded, but of beautiful arrangement, and cannot be beaten.

RED ORLEANS (Poly.)—Color is brilliant geranium red, suffused with rose, and center white. The flowers come in great trusses and make a fine showing all summer. This Rose when massed in solid beds or along borders is very fine.

TIP TOP ("Baby Doll")—Is golden-yellow tipped with clear, bright cerise. The foliage is narrow, long and sharply pointed a deep glossy green—a very beautiful setting for the lovely little doll-roses.

Climbing Polyanthas

CLIMBING MADEMOISELLE CECILE BRUNNER (C. H. P.)—Rosy-pink on a rich creamy-white ground.

PHYLLIS BIDE (Cl. Poly.) (Mult.)—Very pretty perpetual-flowering Polyantha variety of fairly vigorous habit, the plants growing to a height of about 6 feet. The blooms, which are produced in loose sprays, are almost double, the color pale gold,

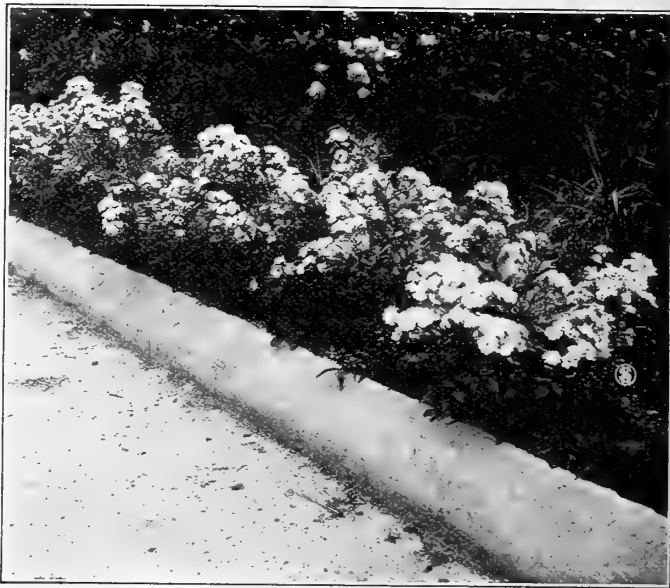

Polyantha Rose for Border—Miss Edith Cavell.

tipped with pale pink. The foliage is handsome. One year, 60c. No two year to offer.

RED EXPLORER (Cl. Ey. Bl. Poly.)—This is the grandest acquisition to the climbing everblooming Polyantha class of roses that has ever been introduced. It is almost continuous in bloom; blooming from all new growth as fast as it appears. Fine rich red in color. One year, 60c each. No two year to offer.

The Best New and Old Hardy Climbing Roses of Various Types

Price, 1-year, 25c each, except where noted; 2-year, 40c each, except where noted.

ALIDA LOVETT (H. W.)—Both buds and flowers are large; are of ideal form, are held on stiff stems a foot and a half to two feet long and the color is a lively bright shell-pink with shadings of rich sulphur at the base of the petals—a combination that is both novel and beautiful. Pleasantly perfumed.

AMERICAN PILLAR (H. M.)—A single flowering variety of great beauty, which appeals to everyone. The flowers are of enormous size, three to four inches across, of a lovely shade of apple-blossom pink, with a clear white eye and clusters of yellow stamens. These flowers are borne in immense bunches, and a large plant in full bloom is a sight not easily forgotten.

AVIATEUR BLERIOT (H. W.)—Saffron-yellow, center golden-yellow; full and double, flowering in clusters.

BESS LOVETT (H. W.)—The flowers are clear bright red, of good size and of double, full, cupped form, lasting a long time in good condition. Beautiful in bud and bloom and the most fragrant of the Climbing Roses.

BIRDIE BLYE (Heart of France.)—Our patrons from various parts clamored for more because it can always be counted on for its bright satiny-pink blossoms, quite cup shaped with fragrance in the cup. You'd enjoy this Rose planted where it could grow to 3 to 4 feet and please you with weekly bouquets.

BONNIE PRINCE (H. W.)—Bud small long-pointed; flower medium size, cupped, double, fragrant, white with tinge of yellow in center, borne in clusters. Very vigorous climber, profuse bloomer in June and occasionally thereafter. Very hardy. One year, 50c. No two year olds.

CHRISTINE WRIGHT (H. W.)—A most exquisite Rose, a cross between Caroline Testout and an unnamed seedling; it is of strong climbing habit, with large, heavy, dark green foliage, which is immune to disease. The flowers are double from three and one-half to four inches in diameter, borne singly and in clusters, of perfect form, beautiful in the bud, and in the fully expanded flower; in color a most refreshing bright wild-rose pink.

CLIMBING AMERICAN BEAUTY (H. W.)—Same color, size and fragrance as American Beauty, with the addition of the climbing habit. Good foliage and better blooming qualities. Blooms three to four inches across; has proved perfectly hardy and stands heat and drought as well as any Rose in our collection.

CLIMBING WHITE AMERICAN BEAUTY (H. W.)—A hardy disease-resistant variety. It is much more double than Silver Moon, with but a single flower to a stem. Has excellent keeping qualities.

CRIMSON RAMBLER (C. P.)—Bright crimson flowers produced in large clusters of pyramidal form; grand variety for pillars and arches and to train over porches; also makes a fine attractive hedge.

DOROTHY PERKINS (Perkins, 1902.) (H. W.)—A most beautiful deep pink; the flowers are borne in large clusters of small double blooms and are very sweetly scented.

Mary Wallace

A Great Breeder's Legacy.

This is Dr. Van Fleet's masterpiece. The trade are slow in taking hold of this charming pillar rose. Hardy on a line with Washington, D. C. Blooms two or three times during the summer months. A pillar rose supporting itself in a bushy growth 6 to 8 feet high. Bright clear rose-pink with salmon at base of petals.

PAUL'S SCARLET CLIMBER (H. W.)—Vivid scarlet, shaded crimson, makes a brilliant display for a long period of time in the garden. A wonderful climbing Rose.

RED DOROTHY PERKINS, or EXCELSA (W.)—Crimson-scarlet pillar Rose. Quite hardy in addition to all its other fine points. The flowers are very double, produced in large trusses of thirty to forty, and almost every eye on a shoot produces clusters of flowers. The color is intense crimson-maroon, the tips of the petals tinged with scarlet. The finest of all Ramblers.

The Best New and Old Hardy Climbing Roses of Various Types

Price, 1-year, 25c each, except where noted; 2-year, 40c each, except where noted.

ROSARY (Pink Tausendschoen)—This is a bright pink form of Tausendschoen. A grand Rose from any standpoint.

DR. HUEY (H. W.)—Bud medium size; flower medium size (about 2 inches in diameter), semi-double; borne in clusters of 3 or 4 on good stems. Color dark crimson-maroon, of great brilliancy; stamens and anthers light yellow. Blooms continuously for three weeks.

DR. W. VAN FLEET (H. W.)—Flowers when open run four inches and over in diameter. The center is built high, petals beautifully undulated and cupped. The color is a remarkable delicate shade of flesh-pink on the outer surface, deepening to rosy-flesh in the center.

EMILY GRAY (H. W.)—A new yellow climbing Rose with glossy undulated holly-like foliage. The buds are long and flowers of golden yellow are large and semi-double. Needs winter protection north of Washington, D. C.

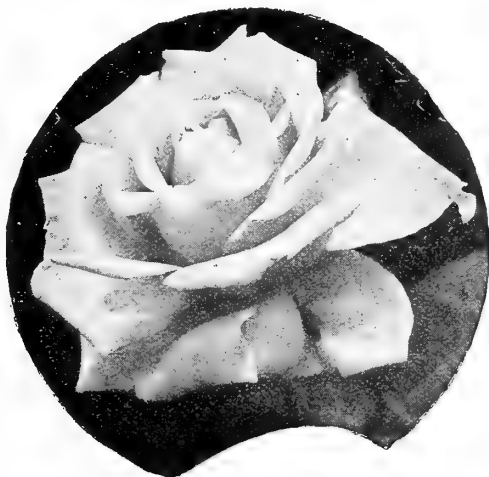

Rev. F. Page Roberts.

(For description see page 9.)

EUGENE JACQUET—Handsome truss of fragrant, cherry-red flowers, borne evenly and uniformly in the greatest profusion. It holds the flower unusually long—the color improves with age.

GARDENIA (H. W.)—Bright yellow, cream color when open; very fragrant early flowering. This is the hardy Marechal Niel; double yellow flowering.

HEART OF GOLD (H. W.)—Bud crimson size; flower medium size, single, open lasting, crimson shading to white center with yellow stamens, borne in clusters on medium long stems. **One year, 50c. No two year to offer.**

HIAWATHA (H. W.)—Its flowers are about one and one-half inches across, and produced in long, pendulous sprays, with frequently from forty to fifty flowers on a spray. In color it is brilliant ruby-carmine, with a clear white eye and a mass of golden stamens.

JACOTTE (H. W.)—Bud large, orange and yellow; flower large, semi-double, open, cupped, very lasting; deep coppery yellow, tinted coppery red; borne several together on long, strong stem; fragrant. **One year, 40c each. No two year to offer.**

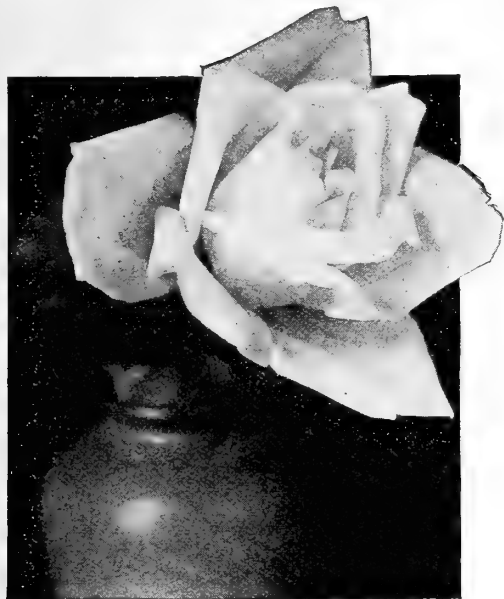

Sunburst.

(For description see page 11.)

JEAN GIRIN (The ever-blooming Dorothy Perkins.)—The flowers are similar in form and color to the pink Dorothy Perkins. The chief merit of this rose is that after giving a mass of bloom in June, like the other climbers, it blooms again. Cut off all of the June blooms to help the plant produce more flowers during the summer and fall.

LADY GAY (W.)—Flowers of a deep cherry pink, shading on the edge of the petals to a very delicate soft tone of pink.

MARY LOVETT (H. W.)—In this Dr. Van Fleet has brought out another Wichuraiana Hybrid, a cross between a seedling Wichuraiana and Kaiserin Augusta Victoria and termed a "White Dr. Van Fleet." Loses foliage early.

SARAH VAN FLEET (H. R.)—Bud large, ovoid; flower large, semi-double, open, cupped, moderately to intensely fragrant; lasting; wild-rose-pink, fading lighter in strong sunlight; borne singly and several together. Foliage, abundant normal green, leathery Rugosa type, resistant to disease. Growth compact (maximum height about 6 feet); flowers abundantly in June and continues through summer with a good crop again in autumn. **Pot grown, one year, \$1.00 each. No two year to offer.**

SHOWER OF GOLD (H. W.)—The color is a deep golden-yellow, with orange shadings in the center. This fills the "long felt want" for a "Yellow Rambler."

SILVER MOON (H. W.)—Flowers very large, four and one-half inches and over in diameter. Pure white in color; petals of great substance, beautifully cupped, forming a clematis-like flower. The large bunch of yellow stamens in the center adds to its attractiveness.

TAUSENDSCHOEN, or THOUSAND BEAUTIES (H. M.)—The flowers upon first opening are the most delicate shade of pink ever seen in a Rose; might be described as a white, delicate flushed pink, changing to rosy-carmine. It gets its name from its many flowers and the variation in coloring.

VEILCHENBLAU, THE BLUE ROSE (H. M.)—This is a much better Rose than some give it credit for. It opens a reddish-violet, quickly changing to violet-blue.

WHITE DOROTHY PERKINS (W.)—A white climber that in every way is the equal, if not superior, to Crimson Rambler, as a red, and Dorothy Perkins as a Pink. This Rose has no rival as a white climber.

YVONNE (Hy. Wich.)—A beautiful shell pink; double and a good grower.

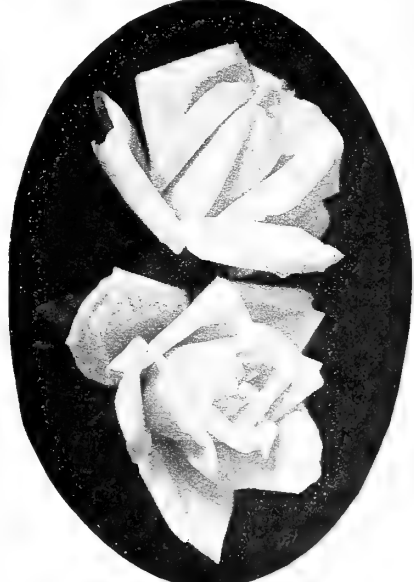

Una Wallace.

(For description see page 9.)

Hybrid Perpetual or Hardy Roses

Price, 1-year, 25c each, except where noted; 2-year, 40c each, except where noted.



Hardy Climbing Rose—Jean Girin.

AMERICAN BEAUTY—The well-known red Rose. Fragrance delightful. One year, 40c; two year 75c.

ANNA DE DIESBACH—The famous "Glory of Paris." Bright deep clear pink, of largest size, fine bud.

BLACK PRINCE—Deep blackish-crimson; large, full and globular; very free flowering.

CAPTAIN CHRISTY—Delicate peach-blow pink, center richer in color; large and full.

CLIO—Flesh color, shaded in the center to rosy-peach. Large, fine, globular form; free bloomer.

DR. E. M. MILLS (Hybrid Hugonis.)—Flower medium size (2 to 2½ inches across), semi-double, globular, primrose with pink suffusion which becomes more pronounced in the later blooms. One year plants, pot grown, \$1.00 each. No 2-year to offer.

EUGENE FUERST—Color deep red shaded crimson. Profuse bloomer. A most charming superb grand Rose.

FRAU KARL DRUSCHKI, or WHITE AMERICAN BEAUTY or SNOW QUEEN—This grand Rose has become renowned as the very highest type of its class and the best snow-white Rose ever introduced. It is an extraordinarily strong grower, and has the vigor and hardiness of an oak. Immense in size and produced with great freedom. The color is a marvelous white, without a tinge of yellow. One year, 35c each; 2 year 65c.

GENERAL JACQUEMINOT—Crimson scarlet; large, full. Very fragrant.

GLOIRE LYONNAISE—Very large, full flowers. Color white base of petals canary.

GEORGE AHRENDTS, or PINK AMERICAN BEAUTY—This is the wonderful "Pink American Beauty." The growth and make-up of the plant is superb, while the delicate pink color is unapproachable.

HEINRICH MUNCH—A soft pink, very large and full; vigorous fine for forcing in pots and for garden culture. It is a true Pink Druschki. Don't fail to try this Rose.

HIS MAJESTY—The crimson Frau Karl Druschki. Deep, dark crimson, shaded deep vermilion-crimson towards the edges.

HUGH DICKSON—Color brilliant crimson shaded scarlet; large and fine form, opening well in all weathers. Very sweetly scented.

J. B. CLARK—Deep-scarlet shaded blackish-crimson, flowers are large and beautifully formed.

MADAME CHARLES WOOD—Bright cherry-red; extremely free bloomer. Garden Rose.

MADAME MASSON—The flower is of the largest size. Color bright, brilliant red. Continuous bloomer.

MADAME PLANTIER—This is the iron-clad white cemetery Rose.

MAGNA CHARTA—Bright Rose, very large and double, good form and fragrant.

MARSHALL P. WILDER—The ne plus ultra in red Roses. Deep, rich glowing red.

MRS. JOHN LAING—Color clear bright, shining pink; exquisitely shaded.

PAUL NEYRON—Deep rose; flowers of immense size. Many claim this to be the largest Rose grown.

PRINCE CAMILLE DE ROHAN—Deep velvety crimson-maroon. Perhaps the best of all the hardy dark Roses.

ULRICH BRUNNER—Cherry-red, of immense size, fine form and most effective in the garden.

VICKS CAPRICE—The striped Rose. Pale lilac-pink, striped distinctly with old rose. The most valuable of all striped roses. One year, 35c; 2 year, 60c.

Moss Roses

One year, 25c each; two year, 50c each.

They have always been favorites, for what can be more elegant than the bud of the Moss Rose and more delicious than its fragrance. Perfectly hardy.

ELIZABETH ROWE—This is an old favorite with its large deep-pink buds well mossed. A beauty.

HENRI MARTIN—Large, full flower of deep red; well mossed; fragrant.

MOUSSELINE—Blush white flower, buds heavily and beautifully mossed.

PRINCESS ADELAIDE—Deep blush-pink with buds that are thoroughly mossed.

Wichuraianas

WICHURAIANA, or MEMORIAL ROSE (W.)—It is difficult to conceive anything more appropriate, beautiful and enduring for covering graves and plots in cemeteries than the Hardy Memorial Rose. It creeps along the ground as closely as an Ivy. The flowers are produced in lavish profusion in July. They are single, pure white, with a golden-yellow disc, five to six inches in circumference. One year, 20c each; two year 35c.

Banksias

One year, 20c each; two year, 35c each.

WHITE BANKSIA, or LADY BANKS (L. B.)—A vigorous grower in the South. Small double, pure white flowers in clusters, with true violet fragrance. Very desirable.

YELLOW BANKSIA, or LADY BANKS (L. B.)—Same as White Banksia, except color of bloom is sulphur-yellow. Has the same delicious Violet fragrance.

Cherokee or Laevigata

AMOENA, The Pink Flowering Cherokee Rose—A glowing pink with golden yellow center. Resembles huge apple blossoms. One year, 25c; two year, 40c.

LAEVIGATA, The Single White Cherokee Rose (L.)—This is the famous Cherokee Rose so well known in California. Large, pure white flowers with center filled with golden-yellow anthers. One year, 20c each; two year, 35c each.

Rugosas

One year, 20c each; two year, 35c except where noted.

CONRAD FERDINAND MEYER—Classed by some as a Hybrid Rugosa. Flowers large, double, cup-shaped. Color deep, bright, vivid, intense pink, with the penetrating fragrance of the old June Roses.

F. J. GROOTENDORST (H. Rug.)—Polyantha flowers. Bud small; flower small, open, double; borne in clusters on average length stems; very lasting, slight fragrance. Color bright red, edges of petals serrated like a carnation. Very hardy. One year, 35c; two year, 60c.

NEW CENTURY (R.)—Entirely hardy, bearing beautiful silvery-pink flowers in clusters. Blooms two or three times during season.

NOVA ZEMBLA—The pure white Conrad F. Meyer.

SIR THOMAS LIPTON (R.)—The best pure white Rugosa Rose. Strong and vigorous; grows four feet high. Flowers perfectly double, pure snow-white. Very fragrant.

ROSES



RED ETOILE DE HOLLAND, PINK FELICITY
YELLOW GOLDEN OPHELIA.

(See Pages 8 and 10 for description.)

Zero Collection of Superior Climbing Roses



Alida Lovett—Soft Pink.

Bess Lovett—Rich Red. **HARDY CLIMBING ROSE**
DR. HUEY.

Mary Lovett—Large
White.

(See Page 15.)

Dr. W. Van Fleet—Beautiful Flesh.

Climb. Am. Beauty—Deep Rose Pink.

Dr. Huey—Rich Crimson.

The 6, 1-Year Size \$1.29

The 6, 2-Year Size 2.19

All Large Flowering.

June Collection of Hardy Roses

For Northern Planting

Ulrich Brunner—Rich Red. Paul Neyron—Large Rosy Pink.

General Jack—Dark Velvety Red.

Madam Plantier—The White Cemetery Rose.

Marshall P. Wilder—Dark Scarlet. J. B. Clark—Best Rich Red.

The 6, 1-Year Size \$1.29

The 6, 2-Year Size 2.19

“Little Sweet Heart” Collection of Everblooming Polyantha Roses



ANNIE LAURIE.
(See Page 10.)

Le Ponceau—Crimson.

Miss Edith Cavell—Scarlet.

Orleans—Rosy Red.

Tip-Top—Yellow tipped Rose.

LeMarne—Apple Blossom Pink.

Mad. C. Brunner—(Sweetheart)

Salmon Pink.

The 6, 1-Year Size ... \$1.09

The 6, 2-Year Size ... 1.88



Top—HELEN GOOD.
Bottom—EARL HAIG.

(See Pages 10 and 12 for description.)

ROSES



A GOOD & REESE ROSE BORDER.

Border Collection of Everblooming Roses



So many of our customers ask for Roses for a border, a hedge, or division fence. We name a set of strong growers.

Radiance Pink—If you can only have one hedge and want it a solid color use this sterling Rose.

1-Year Old.....25c each
2-Year Old.....45c each

If a mixed Hedge, here it is—

Radiance—Pink.	Commonwealth—Rosy Red.
J. L. Mock—Rose.	Red Premier—Rich Red.
Lady Ursula—Light Pink.	Mrs. Chas. Bell—Salmon-Pink.

Six 1-Year Old.....\$1.48

Six 2-Year Old.....\$2.58

Hardy “Mum” Collection for Southern Planting

All Large Flowered Sorts—

Chieftain—Pink.
Golden Glow—Yellow.
Harvard—Crimson.
Harvest Home—Bronze.
Mrs. H. Robinson—Pure White.
Rose Perfection—Best deep Pink.
Tiger—Deep Yellow.
White Perfection—White.

The 8 Prize Winning Sorts for \$1.29.



MISS AMELIA GUDE.

(See Page 11.)



SENSATION.

(See Page 9.)

ROSES

A celebrated Rosarian made the remark that "the gorgeous display of Hardy Climbing Roses the past Spring will do more to make them popular and create a demand for them than any amount of advertising could do."

See our list pages 14 and 15.

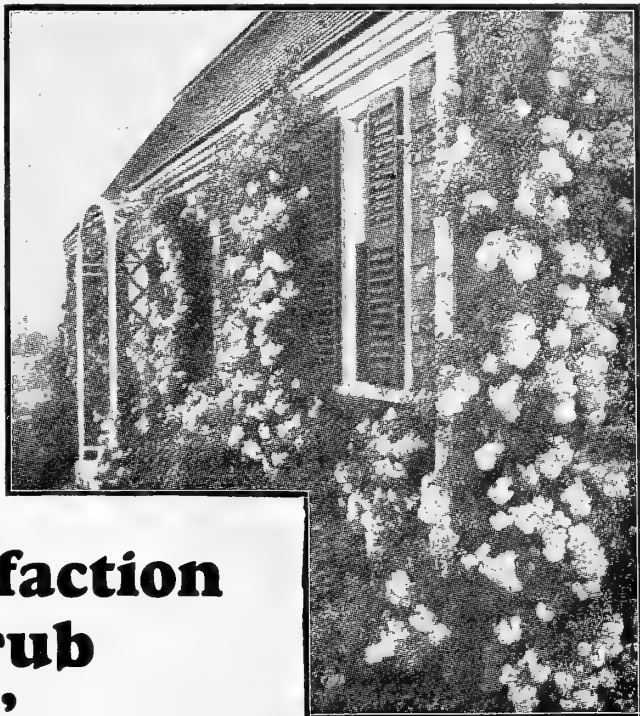

Red Dorothy Perkins
(In all its glory)

The "Satisfaction Hardy Shrub Collection"

4 Spirea Van Houtteii (Bridal Wreath)
2 Spirea Anthony Waterer (Dwarf
Red.)
2 Forsythia (Gold Shrub).

2 Symphoricarpos (Snowberry).
4 Hydrangea Arborescens (Hills of
Snow).

14 Fine Shrubs—Large enough to bloom first year for\$2.98
Any 7 for\$1.49

The "Perennial Bed" Collection All Hardy

1 Rudbeckia Purpurea (Pink Cone
Flower)—Tall.
1 Coreopsis Grandiflora (Yellow)—
Tall.
1 Pyrethrum Hybridum—All colors.
1 Anthemis—Yellow.

1 Shasta Daisy—White.
1 Gaillardia (Blanket Flower).
1 Stokesia (Stokes Aster).
1 Platycodon (Bush Clematis).
1 Aquilegia—Long spurred.
1 Hardy Pink.

For Round or Square Bed planting, 8 to 12 inches apart. Partial shade will do no harm—but not under trees. Avoid too close planting to west or south side of a building.

The 10 for\$1.69

Prize Winning Chrysanthemums

These are hardy in the South and in the middle States if given a good protection through the winter with rough litter.

Chrysanthemums deserve a place in every garden, coming as they do after the Summer flowers have begun to wane, and continuing to bloom profusely in most places until well into November. The cultivation of these Mums is simple: Plant them in a rich, well-drained piece of ground, setting out the plants a foot apart and pinching them once or twice during the months of May or June. They will branch out and make beautiful bushes and give the cultivator more return for the labor expended than any plant in the garden. There is a place for 'Mums in every garden in America. The following varieties are the cream of all the 'Mums to date.

PRICE, 15 CENTS EACH; 3 FOR 40 CENTS.

- ADRIAN'S PRIDE**—Is as bright a yellow as Marigold.
- BETSY ROSS**—Undoubtedly this is one of the finest whites yet produced. Its perfect incurved form, purity of color and sturdy upright growth are qualities most essential.
- BLACK HAWK**—An extra fine deep crimson variety of the largest size; none finer of its color.
- BRONZE BEAUTY**—Beautiful bronze; reverse yellow.
- CHARLES RAGER**—Pure white, incurved. Perfect flower.
- CHIEFTAIN**—The most popular pink; good in every way.
- CHRYSOLORA**—The best yellow for early October.
- CLEMENTINE TOUSET**—The most wonderful of all white "Mums." Pure snow-white, often flushed pink; of immense size.
- COLONEL D. APPLETON**—One of the best yellows for commercial and exhibition use.
- ELLA GUILLIFORD**—The color is charming being a day-break pink with several rows of petals showing a disc of gold; a spray makes a complete bouquet. Price, 20c each; 3 for 50c.
- ENFANT DES MONDES (Ostrich Plume)**—Pure white, the petals covered with hairs.
- GOLDEN CHADWICK**—Large flowers of rich yellow; very popular and always scarce.
- GOLDEN GLOW**—Bright yellow, good stem and foliage; a crack-erjack.
- HARVARD**—Japanese reflexed, very dark crimson; extra.
- HARVEST HOME**—A beautiful bronze.
- L'AFRICANE**—Thought by many to be the best red "Mum."
- LOUISE BOEHMER (Ostrich Plume)**—A most beautiful shade of lavender-pink.
- MARIGOLD**—As a golden-yellow it is unsurpassed both as to size and color. A monster flower.



New Semi-Double Pompon Ella Guilliford.



New Anemone Flowered Mum Co-ed.

- MILLICENT RICHARDSON**—A glorious red flowering "Mum," large bloom.
- MISS FLORENCE PULLMAN**—Many think this superb white cannot be beaten.
- MISS MINNIE BAILEY**—One of the grandest all pink Chrysanthemums. In finish it is exquisite, showing not the slightest trace of coarseness.
- MRS. EDWARD SEIDEWITZ**—A very late variety of beautiful incurving form, quite full, brilliant pink; good enough to follow Chieftain, which is saying a good deal for it; it is a nice grower.
- MRS. HENRY ROBINSON**—Incurved white; a splendid variety.
- OCONTO**—Large white blooms; on strong stems.
- PACIFIC SUPREME**—This grand variety has literally leaped into popularity. Flowers are so large as to startle you. The color shades from lavender-pearl to the richest pink.

New and Varied Types of Popular Mums

PRICE, 18 CENTS EACH; THREE FOR 50 CENTS.

- ADELPHIA**—Early white, very perfect form.
- EL RENO**—Golden bronze; flowers 1½ to 2 inches in diameter.
- ERMALINDA**—Old rose with silvery sheen; fine flower.
- IMPROVED BUCKINGHAM**—One of the most popular light pink; single.
- CO-ED**—Soft shade of pink with yellow tinge at center; Anemone form.
- GODFREY'S PERFECTION**—Pure white; in a class by itself.
- THE DOTY FAMILY**—
- Bronze Doty**—A beautiful ball of rich bronze.
 - Red Doty**—Wine red with silver reverse.
 - White Doty**—Perfect ball of purest white.
 - Lillian Doty**—Rich pink; perfect sphere when well grown.

Prize Winning Chrysanthemums



Mum—Rose Perfection



Mum—White Perfection

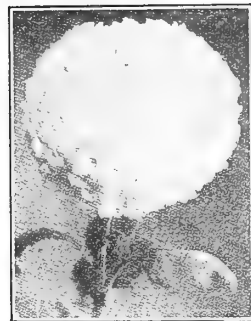

New Mum—Betsy Ross

RICHMOND—Bright golden yellow.

ROI DE ITALIA—Flowers of mammoth size and deep golden-yellow; really a wonder. Early.

ROMAN GOLD—Very intense yellow showing bronzy tints in the depths of the petals, hence the name.

ROSE PERFECTION—A seedling from Chieftain but is brighter and more constant in color. Can remain uncut after full maturity without impairing its beauty.

TIGER—A splendid yellow. Flowers very full, bright color, with excellent stem.

TINTS OF GOLD—Has the coloring of a beautiful golden sunset.

UNAKA—A fine incurved bloom of a pleasing shade of pink

WHITE CHIEFTAIN—Beautiful incurving white.

WHITE PERFECTION—A white sport from Rose Perfection, usually showing a faint pink shading but identical with its parent in other respects.

WHITE SURPRISE—White as the name implies. Small dark green foliage. The growing plants are red stemmed with wonderful tenacity when mature. We are certain this variety will become a peer among the Thanksgiving whites.

Some New Large Flowered Mums of Special Merit

PRICE, 20 CENTS EACH; ANY 3 FOR 50 CENTS.

DECEMBER GLORY—Pure white forming a perfect ball.

DECEMBER BEAUTY—White with light pink shadings deepening at center.

GOLDEN GLORY—Fine mid-season yellow.

GOLDEN KING—Beautiful incurved yellow. In its glory at Football Season.

PINK TREASURE—A clear shade of pink.

ROSA RAISA—Incurved flower; delicate shade of pink.

SUNBEAM—Without doubt the best incurved yellow for Thanksgiving.

SUNGOLD—Brightest late yellow rivalling Marigold in color.

TOWANTIC—Pure white; incurved, fine foliage and stem.

WHITTIER—Handsome incurved yellow of silky texture.



New Mum—Adrian's Pride

"Memory" Collection of Flower Seed

For an Old Fashioned Garden—Let These Old Favorites Carry You Back to Childhood.

Alyssum

Ragged Robin

Baby's Breath

Calendula

Coxcomb

French Marigold

Straw-flowers

Touch-me-not

Pansy

Poppy

10 packets for 45 cents



Mum—Tints of Gold.

Hardy Large-Flowering Chrysanthemums

The majority of Chrysanthemums are hardy south of the Ohio River and many are hardy in the Northern states, as far as the plant is concerned, but they must flower before early frosts to be of service. The varieties offered below generally flower from the last of August to the fifteenth of October. Price, 15 cents each; any 3 for 40 cents.

AUNT MARY—Fiery terra-cotta or rosy-crimson.

DIANA—Snow-white, very free.

EXCELSIOR—Rich fine yellow.

GLORY OF SEVEN OAKS (Carrie)—Deep golden yellow; a beauty.

OLD LAVENDER—A beautiful shade of lavender.

SNOW STORM—Purest white. A large, splendid flower that is most attractive.

Early Large-Flowering Chrysanthemums

So many persons have asked for varieties of Chrysanthemums that would flower before frost comes in the fall. We here offer the very best early "Mums," so you can see them flower in the garden. Price, 15 cents each; any three for 40 cents.

ADVANCE—The earliest flowering large white; has been had in bloom in July.

EARLY SNOW—The earliest of all white "Mums." Superb.

ESTELLE (or Polly Rose)—Pure snow-white; literally covers the plant.

GLORY OF THE PACIFIC—A lovely shade of brightest pink; large and fine.

MONROVIA—By far the best; very early; yellow, rich and fine.

OCTOBER FROST—Purest snow-white; fairly glistens in its purity.

YELLOW ADVANCE—By far the best; very early; yellow, rich.

Hardy Pompon Chrysanthemums

These beautiful varieties are again very popular for outdoor bedding purposes. They are quite hardy, and with but a slight covering of leaves or coarse stable litter during the winter will take care of themselves after once planted, and produce an abundant, almost lavish, profusion of bloom; and the plants lend a coloration to the garden just at a time when other plants have been destroyed by frost and are looking their worst. Frost does not materially affect the flowering, and it will frequently happen that an armful of flowers can be cut after a sharp frost. Price, 15c each; any 3 for 40c.

BABY, or GOLDEN BUTTON—Deep golden-yellow; covers the plant.

BRIGHT EYES—As the name implies, each flower has a bright eye. As the outer petals unfold they are bluish white and the unfolded petals, showing the reverse side, present an orange apricot. This distinction in color disappears as the flower becomes fully developed.

BUENA—Very small flowers. Color, golden-bronze. Cannot be too highly recommended to those desiring small, mid-season pompons.

CHRISTMAS GOLD—Late flowering. Color, very bright yellow.

CLARE—A very free flowering variety of the purest white.

ETHEL—A bright red baby pompon. Gorgeous in color and free flowering. Is also exceptionally fine when grown as a pot plant.

FIRE BIRD—While not extra early, this is the best early red we have seen. Color, very bright. Strong, upright growth and productive. We unhesitatingly recommend this variety for those desiring early red pompons.

GOLDEN CLIMAX—Orange-yellow. The best yellow in cultivation.

IDA—The best true yellow.

UVALDA—The earliest white. Sometimes shows a slight shade of pink when first opening, but becomes pure white when fully developed.

WESTERN BEAUTY—Pink; extra.

ZORA—An early bright yellow. This is the earliest good yellow pompon we know of.

SURPRISE COLLECTION Only \$1.00

BY EXPRESS AT PURCHASER'S EXPENSE

We usually have at the end of the selling season a number of choice plants that we have grown a surplus of. To those who will send us a dollar, we will, after June 1, 1927, send a fine lot of plants that will be a surprise to you. So send us a dollar, and after June 1, we will send you the Surprise Collection of plants. The selection to be strictly our own. We sell several thousand of the Surprise Collections each year, and everyone is pleased with them.

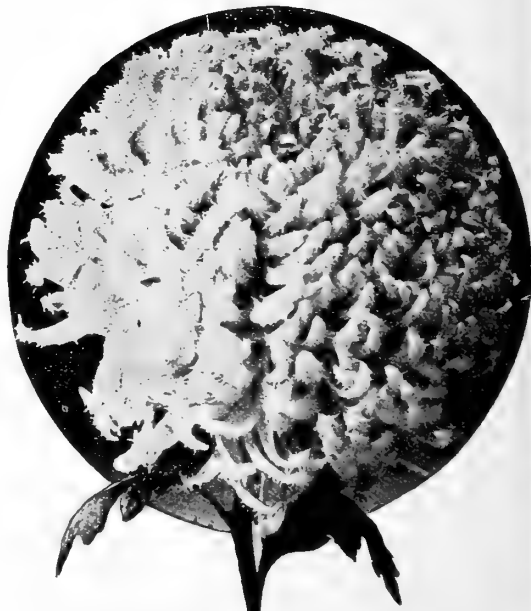

White Ostrich Plume Mum, Enfant des Mondes.

Our Grand Garden Dahlias

No garden is complete without a show of these brilliant and stately autumn flowers, and nothing gives return for so little money and care. We offer dry bulbs and tubers, but if stock of these become exhausted, will send started plants. We grow and sell fifteen acres of Dahlias each year.

Except where Noted, 20 Cents Each; 3 for 55 Cents; 12 for \$2.15.

Decorative Dahlias

These come next to the Cactus as a cut flower. Are also very showy in the garden, being unusually free bloomers. Are more formal in make-up than the Cactus Dahlias, but not so formal as the show varieties—a happy medium between the two.



Dahlia Springfield.

AIDA—Decorative. The color is a rich dark maroon with a beautiful luster. It has good stems and is free blooming. One of the best dark colored decoratives. **50 cents each.**

CUBAN GIANT—Flowers of great size, measuring six inches across. Color dark, glowing crimson, shaded maroon. Magnificent.

DARLENE—It will produce perfectly formed flowers through the hot, dry season. It will begin blooming earlier than any other variety that we have known of and continues to give good flowers until cut down by frost. "Darlene" is a good keeper when cut and a most desirable color. It is an exquisite shade of live shell pink with a dainty blending of white at center. **35 cents each.**

FRANK L. BASSETT—Color bright royal purple, shading to lavender-blue, an extremely early and profuse bloomer.

JACK ROSE—Magnificent flower with perfect form. Color rich crimson-red with maroon shadings. Named for its counterpart among roses, the famous "General Jack."

JEANNE CHARMET—A most pleasing cut-flower type, of formal construction and refreshing color arrangement; violet rose overspreading lighter shades. **30 cents each.**

LAVENDER QUEEN—New, large, fine shaped dahlia of deep lavender. The nearest to blue of any dahlia we ever have seen. Tall and imposing. Very free blooming. **30 cents each.**

MADAME A. LUMIERE—Ground color white, suffused towards the ends of the petals with red, the tips pointed with bright violet red. **30 cents each.**

MATCHLESS—Deep crimson, of large size; an early and late bloomer. This we consider of the best ten Dahlias. Very showy in the garden.

MINA BURGLE (New.)—A scarlet-red decorative Dahlia. The form is perfect decorative type, petals being broad and flat; has a perfectly full center and is a Dahlia that can be grown to an immense size with ordinary treatment. It shows finely under artificial light and for cutting purposes is unsurpassed. **30 cents each.**

MRS. HARTONG—Deep orange, tipped pinkish white; real autumn tints.

MRS. J. GARDNER CASSATT—A new rose-pink Dahlia that has attracted great attention. The flowers are of immense size. Said by many to be the finest of all deep pink Dahlias. **30 cents each.**

OBAN—Old rose and blue suffusion.

ORA DOW—A beautiful velvety maroon, effectively tipped white. Very strong, tall growing plants.

OREGON BEAUTY—Intense Oriental red. Large flowers on long stems and plenty of them. A very desirable variety for any garden. Has been rightly characterized as a brilliant, gorgeous flower. **35 cents each.**

PATRICK O'MARA (Decorative.)—The numerous flowers are of generous size, perfect in form, well supported on long stiff stems. Rich chrome yellow with salmon red suffusion. **60 cents each.** (See colored plate back of Catalogue.)

QUEEN MARY—This is a stronger grower than Delice. A large flower with full, rounded center. The color is a soft shade of pink. **35 cents each.**

SOUV. DE GUSTAVE DOAZAN—Mammoth flowers with long, even petals 1 to 1¾ inches wide; center rounded-up and much darker than balance; brilliant orange-red. A free-bloomer and very showy.

SYLVIA (or Dolly)—Flowers four to six inches in diameter; of fine form and full to the center, which is white, shaded to soft pink on the outer petals. In freedom of bloom next to the Countess of Lonsdale. A magnificent Dahlia.

THE PRIDE OF CALIFORNIA—Crimson red, with dark full center. Huge flowers on long straight stems. Excellent for exhibition, and a cut-flower with fine keeping qualities. **60 cents each.**

WILLIAM AGNEW—Intense glistening crimson-scarlet, of large size, and gracefully recurving form. Most popular standard red.

YELLOW COLOSSE—Very large, pure yellow. One of the best of its color. **35 cents each.**

Show and Fancy Dahlias



Dahlia Arabella.

These are the old-fashioned Dahlias of our mother's gardens. Perfect in shape and outline.

EXCEPT WHERE NOTED, 20 CENTS EACH.

A. D. LIVONI—Beautiful soft pink. Well formed flowers with long stems. Perfectly round, ball-shaped flowers, each petal being very tightly quilled and arranged in exact regularity. Free flowering.

ARABELLA—Primrose-yellow, tipped and shaded old rose and lavender; very fine.

CALEB POWERS (Show.)—One of the good show Dahlias; petals opening back to stem, making a perfect ball. Color a very delicate lilac rose; shading lighter at center.

GRANK DUKE ALEXIS—This is one of the most delicately beautiful of all Dahlias. Very large perfect form with long thick quilled petals overlapping at the ends. White, slightly tinged and suffused delicate lavender. Ethereally beautiful. 40 cents each.

MAUDE ADAMS—The color is a pure snowy-white, very effectively overlaid clear delicate pink. This wonderful variety is unsurpassed in quality in every respect, in reality a model of perfection. Undoubtedly this is the finest and most promising Dahlia introduced, and as a florist's Dahlia it is destined to become one of the most popular. We can highly recommend this variety. 35 cents.

QUAKER LADY—Mauve with high lights of white. A wonderful soft tone.

QUEEN VICTORIA—Pure canary-yellow. One of the freest bloomers. Good for cutting.

SNOWBALL—White; a good variety.

STORM KING—The most reliable white Show Dahlia to date. Color, a pure white. Flowers produced on good stems, well above the foliage. Free flowering.

VIVIAN—A great favorite which received the admiration of everyone who saw its wonderful flowers, the color being white, effectively edged rose-violet.

WHITE SWAN—A beautiful pure white, medium size, and a profuse bloomer on long stiff stems. Fine for cutting and the garden.

Shaded Rock Bed Collection No. 6

4 Feet in Diameter.

12 Fuchsia Speciosa for center, surrounded by 12 Lord Byron Fuchsia. Effect is beautiful beyond description. A shady bed under the trees kept well watered will give great profusion of bloom.

All for \$3.40.

Preserve
This Catalogue

—and—

Guide to Successful
Planting

Our Special Collections
Made Up of Choice Plants

Try Them



Dahlia Oregon Beauty.

CACTUS DAHLIAS

So-called from their resemblance to Cactus flowers. They are characterized by long, narrow pointed, tubular and twisted petals of graded lengths, giving the flowers a striking and attractive appearance. Grand for cut flowers.

Except where noted 20 cents each.

ATTRACTION (The Purple Cactus)—Very beautiful form

AURORA—Very free flowering; reddish-apricot, suffused with flesh-pink, shading lighter at the tips. 35 cents each.

BIANCA—A new Cactus Dahlia of large size and splendid form. Coloring is beautiful rose-lilac with white shadings and bloom is held perfectly erect on strong, stiff stems. Free-flowering. One of the most satisfactory garden varieties, and one we can highly recommend. An early and continuous bloomer. 60 cents each.

CHARLES CLAYTON—The strongest words of praise are not extravagant when applied to this wonderful new Cactus. It is the ideal in color, form, length of stem and general good habits, beyond which it would seem little could be hoped for. The color is a most intense crimson, so vivid as to dazzle the eye; superb.

COUNTRESS OF LONSDALE—For perfection of bloom, erectness of stem, abundance of flower, this variety has never yet been equaled. On several of the plants we have counted over 150 perfect blooms on one plant. Is there any other garden flower that can equal it? Color is a rich salmon-pink, tinted apricot. 30 cents each.

FLORA—The ideal white for cut flowers. Pure color, extremely free blooming.

FLORODORA—Deep dark, rich wine-crimson splendid shaped flowers on long, upright wiry stems.

KALIF (New.)—The best red Cactus to date. O. K. in every way. A wonder. 75 cents each.

KRIEMHILDE—A most popular cut flower variety. Color a brilliant pink, shading to white in the center.

PRINCE OF YELLOWS—One of the best canary-yellows for cutting.



Dahlia Floradora.

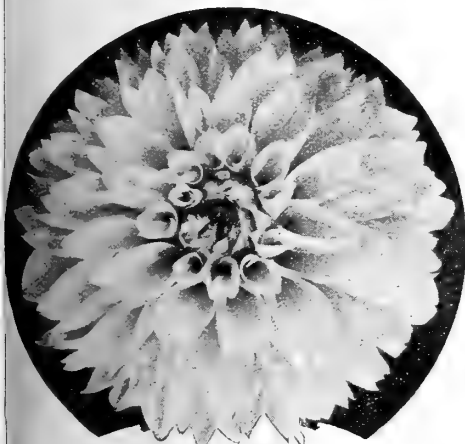

Dahlia Darlene

QUEEN OF HEARTS (New.)—The best white Cactus ever introduced. Pure white shading to lemon-yellow at base of the petals; very free bloomer.

REINE CAYEAUX—Brilliant Geranium-red; early and free; a great favorite.

RUTH FORBES (Hybrid.)—The massive, clear pink flowers, composed of heavy petals, are often accompanied by stems measuring 2 feet in length; excel any other variety for large vase purposes.

SPRINGFIELD—A new Dahlia of our own introduction. It is identical with Countess of Lonsdale except in two essentials. It has a darker stem and the flowers, instead of being a salmon-pink as in Lonsdale, in Springfield are a rich amaranthine-red. Its beauty cannot be described. No Dahlia blooms freer, no Dahlia is as pretty as Springfield. It lasts longer cut than any Dahlia we know. 35 cents.

—Our Motto—

“Not How Cheap, but
How Good We Can Supply Them”

POMPON DAHLIAS

Tiny, compact flower usually of quilled petals. Very floriferous and do not require disbudding. They can be depended upon. Very attractive.

GOLDEN QUEEN—The most perfect yellow Pompon to date. 20 cents each.

SNOW CLAD—Small white. Free. 20 cents each.

The New Creations in Dahlias
on Back Cover of This Book
are Marvels of Beauty and Size

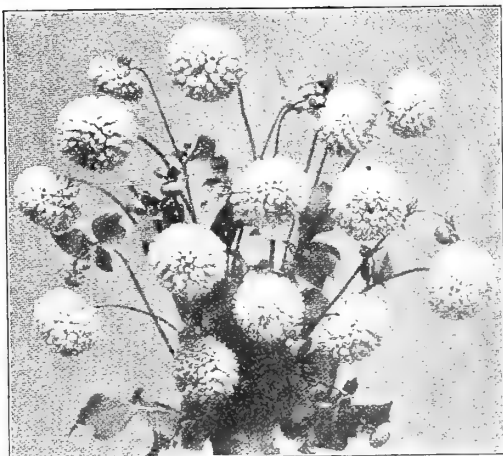

Dahlia Maude Adams.

PEONY FLOWERED DAHLIAS

A new family of Dahlias originating in Holland. The artistic flowers are very large and are best compared with the semi-double Peonies in form. The gayest of all Dahlias for coloring.

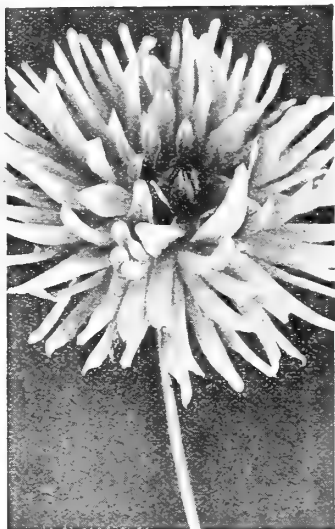

Dahlia Aurora

CHATENAY—Its beautiful salmon tints form a perfect contrast with the deep green foliage. Strong, sturdy, upright growth and produces its blossoms erect upon good long, stiff stems. The beautiful golden-yellow center completes the artistically arranged gem and lends an additional charm to this new acquisition. **50 cents each.**

JOHN WANAMAKER—The flowers are alike, and yet not exactly alike, one of its charms. Violet mauve or soft lavender. The plant is a strong, vigorous, branching grower, and the earliest, most constant and profuse bloomer. **35 cents each.**

QUEEN WILHELMINA—Pure white sort, excellent for decorative work and unsurpassed as a cut flower. Blossoms produced upon long, graceful stems, well above the foliage. Golden-yellow center which lends an additional charm to this most beautiful flower. **35 cents each.**

SHERLOCK HOLMES (New.)—A lovely shade of mauve; this is known as the Blue Dahlia. **30 cents each.**

Century Dahlias

This is an entirely new race of Single Dahlias. Owing to their immense size, long stems, graceful carriage, combined with their purity of color, or the blendings of colors shades and tints, they entirely outclass all other Dahlias for cut flowers.

PRICE, 20 CENTS EACH.

BIG CHIEF—Rich crimson with maroon shadings on margin.

FRINGED CENTURY—Intense rosy-carmine with lighter edges, fringed or cleft petals; blooms all summer; fine for cutting.

VARIEGATED LISZT—Dark oriental red, with yellow tips and markings. A superior variety for decorations, especially where a bronzy effect is wanted.

Wonderful New Dahlias

NOTICE—Can only be supplied in green or started plants which will be ready about May 1st to 15th. Send your order now. Plants will be sent as soon as ready—without further trouble to you.

CHAMPAGNE (Decorative)—Blessed with every quality that makes it desirable. Delightful soft autumn colors, from pale copper shades to champagne and pale chamois shading. Massive stems supporting large blooms. (\$5.00, 1926.) **\$2.00 each.**

DR. TEVIS (Decorative)—A great prize winner. A rich blending of copper old rose and old gold. **60 cents each.**

EBENEZER (Cactus)—A strikingly pretty Dahlia of a rich ruby wine color. Some petals twisted to show the silver reverse. Good size on good stem. See color plate back of catalog. **75 cents each.**

ESTHA R. HOLMES (Hyb. Cactus)—Orchid pink of a beautiful deep shade. A very satisfactory Dahlia. **\$1.00 each.**

FRANCES WHITE (Cactus)—Beautiful, pure white, long narrow petals—fine for cutting. Shades to sulphur at center. **50 cents each.**

GOLDEN WEST (Cactus)—A California variety that is in a class by itself. It is a rich golden bronzy yellow with the scarlet shading at the base and in center of flower. Good clean grower, large flowers on long stiff stems. **50 cents each.**

JACK'S DISCOVERY (Decorative)—Violet rose with lighter shading in center. A very attractive Dahlia. **50 cents each.**

JUDGE MAREAN (Decorative)—Named after the originator by his wife—who considered it one of the finest Dahlias ever created and the riot of color displayed in this gorgeous flower is beyond description. A salmon pink lit up with red and orange yellow, suffused with golden yellow. It is a great bloomer and the flowers as they face you in the garden seem to say "Look at me". **75 cents each.** See color plate back of catalog.

JERSEY BEAUTY (Decorative)—The one most beautiful pink Dahlia in existence. No other sort can compare to it in perfect form, gorgeous color, stiff stem and keeping quality when cut. Highest rating of any Dahlia by American Dahlia Society. See colored plate back of catalog. **75c each.**

MABEL THATCHER (Decorative)—Soft straw or champagne color, the whole bloom with a suggestion of bronze. Petals slightly twisted just enough to give the bloom a pleasing form. **75 cents each.**

MRS. IDE VER WARNER (Decorative)—Soft orchid rose or deep mauve pink; large size and so distinct as to attract all to its side in our Dahlia field. A great garden variety. **\$1.00 each.**

MRS. LEO NEISSON (Hybrid Cactus)—Full flower with autumn shades; yellow at base suffused and heavily tipped a rich bronzy red. One of the best for cutting and a wonderful garden plant. **75 cents each.**

PEARL WHITE (Decorative)—A chaste and beautiful sort. White overlaid with a delicate flesh pink. **75 cents each.** See colored plate back of catalog.

SCARLET GIANT (Decorative)—Its name describes it. Intense scarlet. Well lit up with flame shades, deepening to the center. **50 cents each.**



Peony Flowered Dahlia
Queen Wilhelmina



New Dahlia Judge Marean.

Dahlias—Continued**“Springfield” Collection of Dahlias**

JEANNE CHARMET—Pink. 30 cents each.
 SPRINGFIELD—Salmon overlaid violet. 35 cents each.
 F. L. BASSETT—Royal Purple. 20 cents each.
 OREGON BEAUTY—Giant scarlet. 35 cents each.
 YELLOW COLOSSE—Golden, decorative. 35 cents each.

THE 5 FOR \$1.39.

**Hardy Begonia
“Jewel or Evansiana”**

The peer of all plants for a bed or border in complete shade. The bulbets drop from the parent plants remain in the ground with a slight covering of good rich earth and bloom profusely the first summer. Wonderful sprays of pink flowers. 15 cents each, 3 for 41 cents, 12 for \$1.45.

1927 DIXIE ROSE COLLECTION Get This Collection and Save \$1.00

Here are 12 Everblooming Roses that we particularly recommend for Southern planting. There are no more beautiful roses than these. Every one a gem—every one the peer of its kind. These plants are one-year-old, but grow rapidly to a magnificent size.

MARECHAL NIEL (Yellow).....	\$0.40	ALEX. HILL GRAY (Yellow).....	.20
RADIANCE (Pink).....	.20	LADY URSULA (Pink).....	.20
RED RADIANCE (Red).....	.20	MAMAN COCHET (Pink).....	.20
MRS. CHAS. BELL (Shell Pink).....	.25	WHITE MALMAISON (White).....	.20
ROYAL RED (Red).....	.50	JONKHEER J. L. MOCK (Pink).....	.20
SUNBURST (Yellow).....	.25		
HELEN GOOD (Pink).....	.20	Total.....	\$3.00

ENTIRE COLLECTION ONLY \$2.00.



Beautiful Ferns for the Home

An employee of U. S. Government sent to procure data on new Ferns said after his return to Washington "I must say you grow your ferns better than any firm I have called on."

There are no plants grown that are more desirable for the house than the following fine decorative Ferns. They are easily grown, thrive well in the ordinary temperature of the living room. See that the plants have plenty of drainage and are kept well watered; never let dry out for any length of time. That we are headquarters for Ferns is evidenced by the choice assortments that we offer. No other firm offers so many distinct and choice varieties.

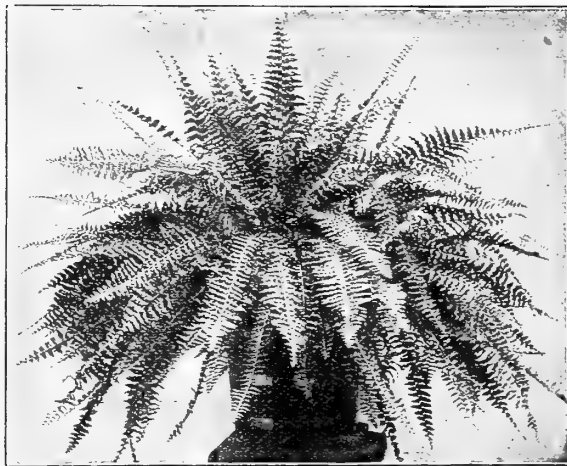

Fern "Roosevelt."

The "Roosevelt" Fern

Nephrolepis Roosevelt.

In general characteristics it resembles the world-famous Boston Fern, but it will sweep that Fern from the boards for two reasons; it produces many more fronds than the Boston, thus making a bushier, handsomer plant; then the pinnae are beautifully undulated, giving the "Roosevelt" a pronounced wavy effect; as the plant ages this effect becomes quite distinct. **Fine young plants, 20c each; strong plants, 75c.**

The "Teddy Junior" Fern

Nephrolepis Teddy Junior.

"Teddy Junior," the Fern for every household. The fronds are broad and beautifully tapered from base to tip; they droop just enough to make a shapely, graceful plant, permitting it to finish with a fine full center and perfect symmetrical spread. The pinnae are distinctly undulated, giving the fronds an attractive wavy appearance. "Teddy Junior" will produce about four times more fronds than any other Fern ever introduced, finishing with fifty to sixty fronds in a four-inch pot. **Fine young plants, 15c each; strong plants, 60c.**

New Fern "Liberty"

All the fronds have finely divided pinnae that give them a very beautiful appearance. **Young plants, 25c each; strong plants, 60c each.**

The "Big Four" Fern

Nephrolepis Splendida.

This is the most wonderful Fern of them all. It combines the good qualities of the four most popular sorts. It has the grace of a "Boston," the wavy effect of a "Roosevelt," the duffy effect of an "Ostrich Plume," and the uniqueness of a "Fish Tail." Some fronds will be straight "Boston," others will be true "Roosevelt," in others the ends of the pinnae will be the feathery "Ostrich Plume," while in others the ends of the pinnae will be genuine "Fish Tail." Then again some fronds will have in a marked degree all of these desirable traits, forming a combination without parallel among Ferns. It well deserves the name of "Big Four Fern." **Fine young plants, 25c each; strong plants, 60c.**

The "Wannamaker" Fern

Nephrolepis John Wannamaker.

A new Fern of wonderful beauty. Long, narrow, gracefully drooping crinkled fronds. It is not so compact as Scholzei, and, therefore, is a very airy and graceful Fern, and very durable in the house. A rapid grower; quite distinct from other Ferns. **Fine young plants, 25c; strong plants, 75c.**

The "Ostrich Plume" Fern

Nephrolepis Whitmanii.

Everyone who has seen it is charmed with it. As someone has expressed it: "There is nothing like the Ostrich Plume Fern in cultivation." In decorative effect it so far outdistances the original variety that there is positively no comparison to be made. **Fine young plants, 20c; strong plants, 60c.**

The "Baby's Breath" Fern

Nephrolepis Goodii.

This Fern is splendid to use for Fern Dish Planting. It has the finest foliage of all the Ferns. It is so delicate that a lady on seeing it exclaimed: "Call it the Baby's Breath Fern, as it is so dainty in texture that a baby's breath would set its fluffy foliage in motion." It is an improved variety, and the best of its type. Nothing is daintier or more exquisite than well grown specimens. **Fine young plants, 30c; strong plants, 75c.**

The "Newport" Fern

Nephrolepis Scotti.

Of much dwarfer and bushier growth than the Boston Fern. The fronds droop gracefully, and are not as long and heavy as the Boston. It is a rapid grower and has always been a favorite variety. **Fine young plants, 25c; strong plants, 60c.**

Fern Norwood

A new type of the Ostrich Plume family. The frond is very compact and the pinnae are finely serrated, giving it the appearance of a strong feather plume. **Fine young plants, 30c each large size, 75c.**

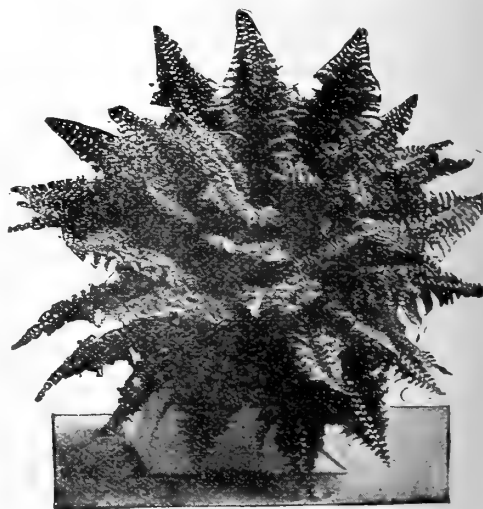

Fern *Whitmanii Compacta.*

The "Parlor" Fern

Nephrolepis Whitmanii Compacta.

This is a condensed form of the "Ostrich Plume Fern," with valuable characteristics added which are not evident in the parent, the pinnae subdividing, making miniature fronds which are superimposed on the main fronds, looking as if two or more were condensed into one. **Fine young plants, 25c; strong plants, 60c.**

Beautiful Ferns for the Home—Continued

The "Old Original Sword" Fern

Nephrolepis Exaltata.

This is the "old original Sword Fern," "daddy" of them all, the one plant from which all the *Nephrolepis* we offer come. It is entirely different from any of its progeny, having narrow fronds that grow long and of very erect growth. For this reason it is more largely used as a centerpiece in vases than any of its descendants. **Fine young plants, 20c; strong plants, 75c.**

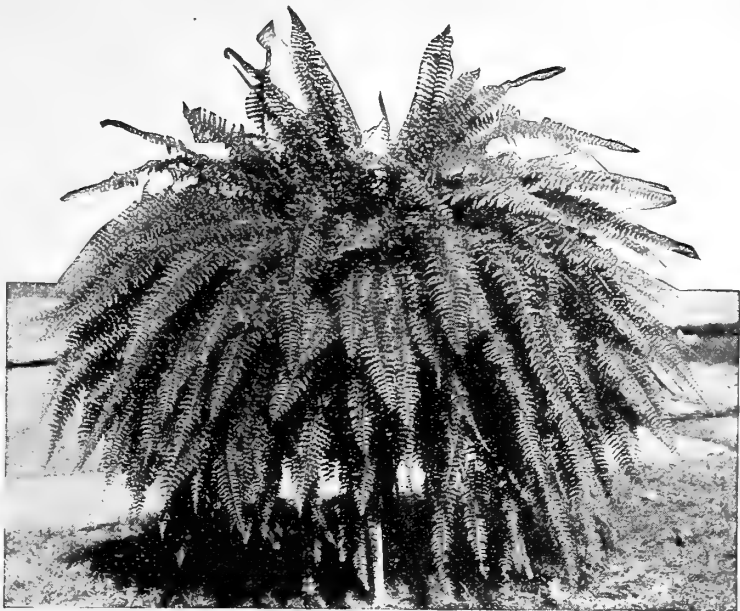

The "Crested" Fern

Nephrolepis Scholzeli.

The fronds are crested and stand erect, forming a graceful arch, forming a plant of a bushy shape, and they never break down, giving the plant a ragged appearance, as is often the case with other plumed ferns. **Fine young plants, 20 cents each; large plants, 60 cents each.**

The "Fluffy Ruffles" Fern

Nephrolepis Superbissima.

This new Fern is quite different from all other Ferns. Its distinguishing characteristics are its dark green foliage, darker than other Ferns, its dense growth, much more compact, and its ruffled shaped fronds, which give it the name of "Fluffy Ruffles." The fronds are very heavily imbricated, the pinnae overlapping, and so formed as to resemble miniature Ferns, giving it the appearance of a Fern within a Fern. The plant is very sturdy in habit. **Fine young plants, 40c; large size, 75c.**

Boston Fern.

The "Boston" Fern

Nephrolepis Bostoniensis.

Fronds which frequently attain a length of six feet. These arch and droop over very gracefully, on account of which it is frequently called the Fountain Fern. This drooping habit makes it an excellent plant to grow as a single specimen on table or pedestal. **Fine young plants, 20c; strong plants, 75c.**

Dwarf Ferns for Fern Dishes

For Table Decoration

We have selected a few of the hardiest and most satisfactory varieties for filling Fern Dishes. For the best effect and most artistically pleasing would suggest only one variety to the dish. There is no better table decoration. **Price, 15c each; 3 for 40c.; 6 for 75c.**

IDIUM TSUSSIMENSE—The most valuable for Fern Dishes; of strong but dwarf and graceful habit, of good color and the best keeping qualities. A clean, good grower and veryamental.

CYRTOMIUM FALCATUM, or HOLLY FERN—A beautiful and rapidly growing Fern that succeeds exceedingly well, small plants making fine specimens in a short time. Fronds resemble branches of holly, from which it takes its name.

PTERIS WIMSETTI—A beautiful low-growing Fern, suitable for table dishes.

PTERIS WILSONII—The most beautiful and useful of all the crested sorts for pans or dishes.

Moss Fern

(*Selaginella Emiliania*.) An upright growing moss with delicate lace-like foliage. Suitable for fern dishes or for table and house decoration. **Price, 15c each; 3 for 41c.**

"Quality" Fern Collection

Ostrich Plume
Roosevelt
Wannamaker
Scholzeli

The 4
for **75c**

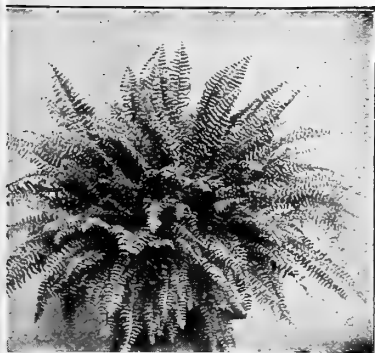

Fern "Teddy Jr."



Moss Fern.

Beautiful Cannas—Standard Varieties

Cannas are called the poor man's Orchid because one may possess a perfect riot of color in his yard or garden for the minimum of both outlay and labor. They grow rapidly and bloom luxuriantly throughout a long season. Cannas are gross feeders; they need a generous amount of fertilizer and in dry weather should be watered freely.



Orchid Canna Allemania.

ALLEMANIA—Ground color yellow, heavily dotted and overlaid with blood-orange. Five feet. **15 cents each.**

AUSTRIA—Pure yellow with crimson markings in throat. A beautiful shade; the color of light. Four and one-half feet. **15 cents each.**

CITY OF PORTLAND—This is one of the most beautiful pink Cannas. A fine bedding variety; well filled trusses of large flowers. Green foliage. Three feet. **25 cents each.**

GAITY—Reddish orange, mottled with carmine and edged with yellow. The tongue is yellow and densely spotted with carmine. Four feet. **20 cents each.**

GENERAL MERKEL—Scarlet, suffused with orange; base and edge of flower marbled with golden-yellow. 4 feet. **20 cents each.**

GLADIFLORA—Remarkable on account of the unusual shape of its flowers which look like a Gladiolus; color, crimson changing to carmine-rose, with an irregular edge of gold. **30 cents each.**

GOLDEN GATE—The flowers open almost pure gold but soon become richly rayed with orange-crimson and apricot centering to the throat. **30 cents each.**

INDIANA—Glistening golden orange flowers, with silky texture. Very attractive. **15 cents each**

KING HUMBERT—In this grand Italian Canna we have a combination of the highest type of flower with the finest bronze foliage. Its flowers, which under ordinary cultivation, will measure six inches in diameter, and which are produced in heavy trusses of gigantic size, are of a brilliant orange-scarlet, with bright red markings, while the foliage is broad and massive and of a rich coppery bronze with brownish-green markings. Five feet. **20 cents each; 12 for \$2.00.**

Lawn Collection No. 2

For Circular Bed 6 Feet
in Diameter

3 Red Leaf Cannas, Red Bloom.
20 Salvias Splendens for next
two center rows.
20 Yellow Coleus for border.

The bed for \$3.49.

—or—

3 Green Leaf Cannas, Yellow
Bloom.
20 Salvia America.
20 Bush Dusty Miller.

A very showy bed for \$3.49.



Canna the President.

Beautiful Cannas—Standard Varieties—Concluded

MEPHISTO—A brilliant deep rich red; a wonderfully satisfactory Canna. Five feet. **15 cents each.**

METEOR—Immense trusses of large rounded flowers, well displayed above the massive foliage; brilliant crimson. Flowers keep well and are self-cleaning. Five feet. **15 cents each.**

MRS. ALFRED CONARD—Grandest flesh-pink, most striking and beautiful; height four feet. **35 cents each; 3 for \$1.00.**

OLYMPIC—A captivating shade of orient-red with center flamed a lighter shade as though overcast with a sheen of silver; immense heads of gigantic flowers. Superb. 4 feet. **20 cents each.**

QUEEN HELEN—Immense flowers that are as large as the Orchid-flowering Cannas. Color golden-yellow evenly and distinctly spotted red. This Canna ranks right up with King Humbert. 4½ feet. **20 cents each.**

RICHARD WALLACE—A light shade of canary-yellow, almost an ecru, with delicate flecks of red; a lovely Canna. Four feet. **15 cents each.**

SECRETAIRE CHABANNE (Green)—A distinct and pleasing salmon; a fine bedder. Three and one-half feet. **15 cents each.**

SOUV. DE A. CROZY—Scarlet crimson bordered yellow. **15 cents each.**

THE PRESIDENT—Height four feet. In color, a rich, glowing scarlet, and the immense, firm, rounded flowers 7 inches across when open are produced on strong, erect stalks well above the large, rich, green foliage. "The President" is superior to any other real variety in the quantity and also the quality of bloom, and the firm flowers resist drought and heat to a remarkable degree. We consider this the best red Canna ever sent out. **25 cents each; 12 for \$2.50.**

UNCLE SAM—The most stately of all Cannas; bears three or four enormous bunches of brilliant orange-scarlet flowers on each stalk. Received an award of merit from the Royal Horticultural Society of England. Six feet. **20 cents each.**

WILLIAM BATES—A light canary-yellow; fine bloomer. Four feet. **15 cents each.**

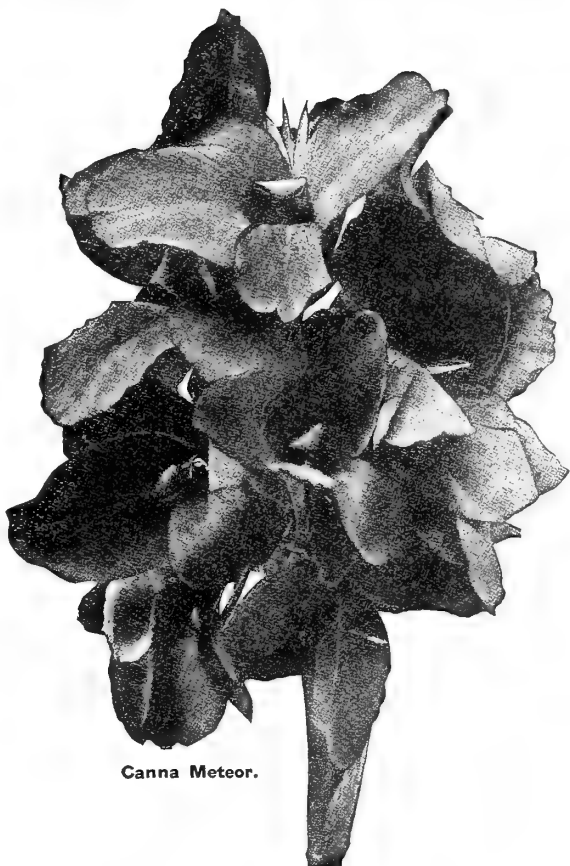

Canna Meteor.

Porch Box Collection

6 Ferns and 7 Coleus for back; 6 Lantanas, 7 Bush Dusty Miller for Center; 7 Asparagus Sprengerii and 6 Variegated Vincas for hang over front. 39 Plants in Large Ferns, **\$4.59.** In medium size Ferns, **\$3.98.** All plants of Finest Quality. Enough for a box 6 to 7 feet long, 8 inches wide.



A Bed of King Humbert (King of Bedders).

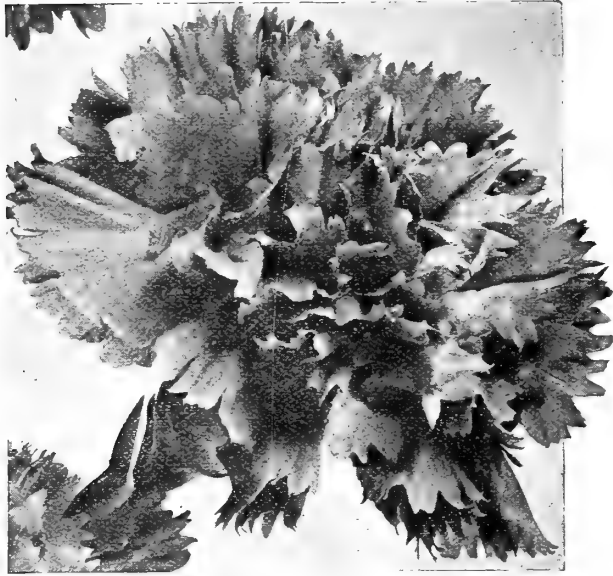

Carnation, Enchantress Supreme

Shady Rock Bed Collection No. 5

4 Feet in Diameter

12 **AQUILEGIA**—Mixed colors, long spurred.

12 **PLUMBAGO**—Lady Larpentae.

Both are Perennial

All For \$3.40

Carnations The Divine Flower Pinks

For beauty of flower and color, ease of culture, certainty and freedom of bloom, together with exquisite fragrance, this is well called the "Divine Flower." Plants in the open ground, or in pots quickly make large specimens, and when brought indoors in the fall produce an abundance of flowers throughout the entire winter. Carnation blooms are expensive; don't buy them—grow them yourself. Pinch the plant back frequently during the summer season. In the fall bring indoors, place in a four or five-inch pot, keep temperature of forty or fifty degrees at night, and they yield an immense number of flowers with splendid stems, as fine as those sold by florists. If not pinched in they will bloom profusely during the summer. Your order is incomplete without some Carnations.

20 cents each, three for 50 cents.

AVIATEUR—Brilliant dark red, shaded with richest maroon, fringed petals. This variety surpasses in richness of color the most perfect Jacqueminot Rose.

CRIMSON KING (Old Fashioned Hardy Carnation)—This is the variety so much sought after owing to its hardiness and ever-blooming quality. Foliage dark olive green, rather grassy looking, throwing up stout stems, producing the rich crimson bloom in great profusion. Individual bloom good size, and delightfully clove scented. So scarce has this variety become that we will not supply more than three to any customer. 30c. each.

ENCHANTRESS—This variety has been greatly admired wherever it has been seen for its desirable color, being a beautiful light pink satin color; flowers large size and very freely produced. Plant of grand habit and vigorous growth. It is a superb variety.

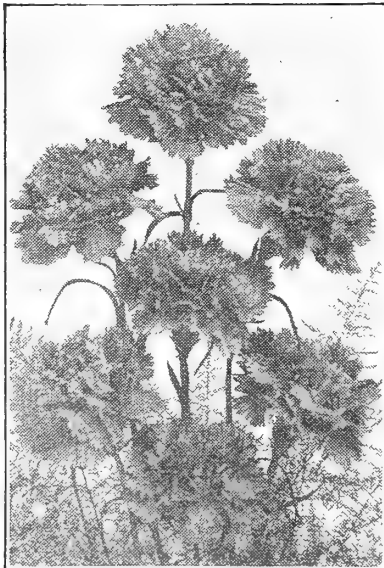

Hardy Carnation, Crimson King

GOOD CHEER—One of the most fragrant Carnations we have seen. Color a clear, bright, glowing cerise; a most continuous bloomer and distinct in color from any other sort offered.

MATCHLESS—Largest flowers of the purest immaculate white. Very sweetly scented with that delightful old-fashioned clove fragrance.

ENCHANTRESS SUPREME—Certainly a grand pink Carnation of the largest size and deliciously scented.



Carnation, Matchless

Hardy Perennial Phlox

This is one of the most easily grown hardy perennials, and the large number of beautiful varieties now offered make it especially desirable. They succeed in any position or soil, and can be used to advantage either as single specimens in the mixed border or as large clumps or beds on the lawn. Valuable for garden planting. The Perennial Phlox usually commence to bloom in early summer, and are brilliant with color until after several frosts have come. They are admirably adapted for cemetery planting; also for a low hedge or screen to hide fences and unsightly objects. We offer strong field-grown plants.

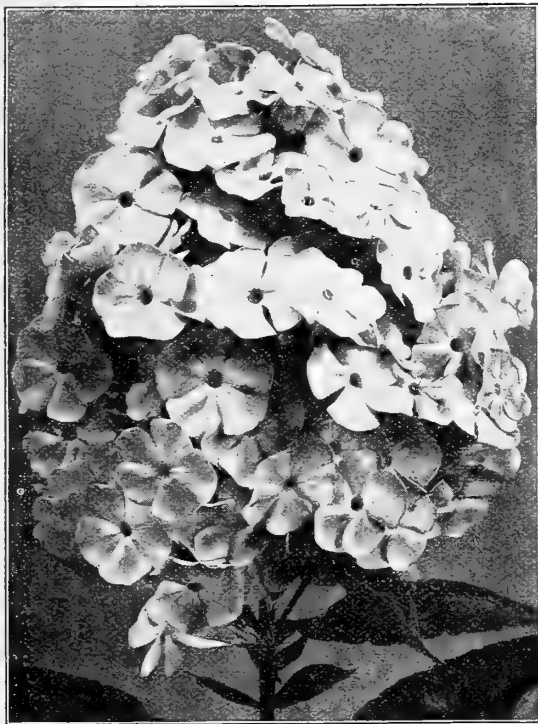

Perennial Phlox, R. P. Struthers.

ECLAIREUR—Bright carmine with light halo. Large flower. 25 cents each.

EUROPA—A white variety, with a decided crimson-carmine eye. Individual flowers and trusses very large. 40 cents each.

ISABEY—Salmon-pink. 25 cents each.

LA VOGUE—A very beautiful rose color with large eye of deeper rose color; very attractive. 30 cents each.

MISS LINGARD—Pearly-white flower, with a very faint yellow eye; very remarkable bloomer, producing 2 or 3 crops of flowers during the season. Indispensable as a cut flower. 25 cents each.

MRS. CHARLES DORR—A new variety; extra tall growing; with extra long, compact, pyramidal spikes of moderate sized florets. Its color is unique and very attractive, a solid blue-mauve. 25 cents each.

MRS. JENKINS—A grand tall early white for massing. 25 cents each.

R. P. STRUTHERS—In our estimation the very best Phlox grown today—it has no faults. Color clear cherry-red, suffused with salmon shades; deep red eye, fine large truss. The color is so clear and clean that each individual floret stands out as distinct as a cameo. 30 cents each.

RHEINLANDER—A new variety of great beauty; a rare shade of salmon-pink, intensified by a distinct claret-red eye. Flowers and truss of unusual size. 30 cents each.

RIVERTON JEWELL—Tender peach-blossom pink with bright rose eye and suffusion; flower and truss very large. 30c each.

RYNSTROM—(Medium.)—An improved form of the popular variety Pantheon; fine for massing, of a Paul Neyron Rose color. 30 cents each.

Double Tiger Lily

A double flower of an old-time favorite. Orange with brown spots. 35 cents each; 3 for \$1.00.

Single Tiger Lily

Same color as above. 35 cents each; 3 for \$1.00.

Hardy Lilies

A few you can succeed with and grow in your garden

PRICE, 35 CENTS EACH; 3 FOR \$1.00.

Lilium Candidum

Lily of France or "Madonna Lily."

The old-fashioned pure white garden Lily, also known as Easter Lily or Annunciation Lily. One of the hardiest. Flowers snow-white with heavy yellow stamens and sweetest fragrance. Blooms in June and July. 35 cents each; 3 for \$1.00.

Lilium Giganteum

The Easter Lily

Entirely hardy except in Northern climates, where it requires a protection of leaves or litter to the depth of five or six inches. 40 cents each; 4 for \$1.15.

Lancifolium Album

One of the most beautiful of all lilies. Pure white and very fragrant. Price, 45 cents each; 6 for \$2.50.

Lancifolium Rubrum

A beautiful bright rose spotted with a rich velvety crimson. Price, 35 cents each; 6 for \$2.00.

Regale Lily

Trumpet flower, inside white with primrose throat, outside pink. Very beautiful. Blooming bulbs. Price, 40 cents each.

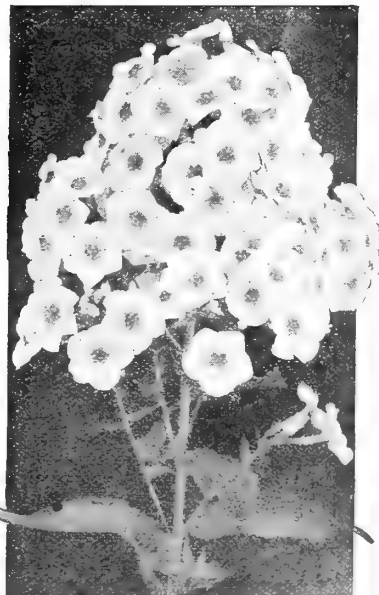

Phlox Europa.



Partial View of Peony Fields—100 Thousand Festiva Maxima in Bloom.

PEONIES

We have Peonies in cold storage for late buyers. Save a year and plant at once.

ADOLPHE ROUSSEAU—Red; one of the best early dark reds. Semi-double and very large. \$1.50 each.

141—ALBATRE—Rose type; midseason. One of the finest of all white Peonies. \$1.00 each.

12—ALBERT CROUSSE—Bomb type; late. Immense, very full convex bloom, perfect in outline and contour. The petals are imbricated like a Carnation and overlap each other. The color is an even delicate sea shell-pink without fleck or markings. \$1.00 each.

ALEXANDER DUMAS—Brilliant pink interspersed with salmon, white and chamois. Early and very profuse bloomer. 75 cents each.

ALSACE LORRAINE—Semi-rose type. Growth erect, with foliage standing off in a marked way from the plant. Flowers in clusters, large and imbricated. Petals pointed and center petals have a pronounced water lily arrangement. Creamy white, deepening in color towards center of flower to a light brownish yellow. \$3.50 each.

98—ANDRE LAURIES—Rose type; very late. Very dense compact globular bloom of the largest size. Color dark tyrian-rose or solferino-red shading deeper in the center with red reflex; guards same color, occasionally splashed with green, center mottled with white. 75 cents each.

ARCHIE BRAND—Sea shell pink. Very large bloom, in fact an enormous flower with a very strong rose scent. \$1.50 each.

102—ASA GRAY—Semi-rose type; midseason. From the formation of the flower it is designated as a double decker. Very large, full imbricated bloom; guard petals salmon-flesh, center of bloom very full and perfectly formed; color delicate lilac plentifully sprinkled with minute dots of deeper lilac. \$1.00 each.

84—ATROSANGUINEA—Semi-double; midseason. Color brilliant rosy-magenta, outer guards streaked with white. 75 cents each.

23—AUGUSTE LEMONIER—Anemone type; midseason. Superb brilliant red with velvety finish; fragrant. One of the very best reds for hedge effect or for landscape work. 75 cents each.

228—AUGUSTIN d'HOUE—Bomb type; mid-season. Extremely large, showy, perfectly built bloom. Color very deep,

rich, brilliant solferino-red with slight silvery reflex. 75 cents each.

279—BARONESS SCHROEDER—Rose type; late. Taken all around this is one of the finest Peonies in existence, the whole flower giving the impression of a huge pyramid of baby-pink fading away to purest white. Its immense flowers of great substance with high chalice-shaped center are freely produced, lasting a long time. It is as sweet as the rose with the true June rose fragrance. \$1.50 each.

2—BERLIOZ—Rose type; late midseason; bright currant-red. Center tinted rose shaded with amaranth. As the flower ages and becomes fully finished each petal is distinctly tipped silver. 75 cents each.

118—BOULE DE NEIGE—Semi-rose type; early midseason. Color milk white, with sulphur center, both guards and center prominently flecked crimson. Fine cut flower variety. \$1.00 each.

CANARII—Bomb type; midseason. Primary petals white flushed pink, changing to pure white with deep primrose yellow center. 60 cents each.

142—CANDIDISSIMA (Calot, 1856)—Rose type; early. Guard petals creamy-white, center sulphur-yellow, delicately tinted flesh with a light green heart. Strong grower, free bloomer. 60 cents each.

CHARLES McKELLIP (Brand)—Large, loosely built, semi-rose in form and deep red color. One of the most perfect forms in the whole peony family. \$3.00 each.

127—CLAIRE DUBOIS—Rose type; late mid-season. Petals incurved and lacinated, over-lapping each other in a charming effect; color rich, clear satiny-pink with glossy reflex. \$1.00 each.

128—COURONNE d'OR—Semi-rose type; late midseason. This is the famous Crown of Gold. Solid and compactly built from edge to center. Color snow-white reflecting golden-yellow stamens that show through the petals when looking at the flower from the side. Delicate carmine pencilings on edges of a few central petals. \$1.00 each.

157—DE CANDOLLE (Crousse, 1880.)—Rose type, late mid-season. Very large, imbricated, full cup-shaped bloom; currant red shaped with vivid amaranth. \$1.00 each.

PEONIES—Continued



Peony Mons. Jules Elie

- 53—**DELACHEI** (Delache, 1856).—Rose type. Late mid-season. Simply grand. A dazzling red. **75 cents each.**
- 363—**DOCTEUR BRETONNEAU**.—Rose type. Large compact flower, mid-season, guards pale lilac; center milk-white shaded amber; fragrant. **75 cents each.**
- 97—**DORCHESTER**.—Rose type; very late. The color is a delicate Hydrangea-pink or salmon-pink. **\$1.00 each.**
- 22—**DUC DE WELLINGTON**.—Bomb type; late midseason. Flowers of enormous size, pyramidal in shape, with high built center. Two rows of large broad guards of pure snow-white, center of flower sulphur-white, free and fragrant. **75 cents each.**
- 141—**DUCHESS DE NEMOURS**.—Crown type; early. Blooms several days after Festiva Maxima. Superb, cup-shaped, sulphur-white flowers with greenish reflex that lights up the entire flower; gradually changes to a pure snow-white without spot or blemish. Fragrant. **75 cents each.**
- 79—**EDULIS SUPERBA**.—Crown type; very early. This might well be called the Decoration Day Peony. A most beautiful bright clear mauve-pink with silvery reflex that under good culture measures from seven to eight inches across. June rose fragrance. **60 cents each.**
- 93—**EUGENIE VERDIER**.—Semi-rose type; early. A strong, healthy grower, with bloom on three to four foot stems. Then its loose petalage adds a distinctive charm never seen in the varieties crowded with petals. Its form is ideal, showing its great wealth of tints and blending of coloring to fine advantage. It opens a fresh delicate Hydrangea-pink with primary petals lighter, center flushed crimson. Fragrant. **\$1.00 each.**
- 25—**FELIX CROUSSE**.—Rose type; late mid-season. Its large, globular flowers, solid and compactly built from edge to center, are a rich even, brilliant, dazzling ruby-red. None better. **\$1.00 each.**
- 30—**FESTIVA MAXIMA**.—Rose type; early. This is not only the finest white in existence, but many regard it as the queen of all the Peonies. It combines enormous size with wondrous beauty; often seven to eight inches in diameter. Clear carmine spots on edge of center petals. For over sixty years it has held first rank, and is still the standard of perfection by which all other Peonies are judged. June rose fragrance. **75 cents each.**
- FRANCES E. WILLARD**.—Classed with the world's most beautiful peonies. White, perfectly formed. Petals of varying sizes forming a large round flower often showing a raised cup or chalice holding golden stamens. **\$2.50 each.**
- 54—**GERMAINE BIGOT**.—Crown type; mid-season. Form of bloom flat, very large and compact; color pale lilac-rose; guards pre-eminently splashed with crimson. **\$1.50 each.**
- GIGANTEA**.—Very large rose type; delicate rose pink. Center shaded darker. Guards and collar tipped silvery white. Exquisite spicy fragrance. **\$1.00 each.**
- 110—**GLORIE CHARLES GOMBAULT**.—Crown type; mid-season. Globular flower produced in the greatest profusion, every stem bearing one or more of their beautiful tri-colored bloom; guards and crown light rose, collar of narrow cream-white petals, widening towards the center. This flower has the odor of the lemon. **\$1.50 each.**
- 67—**GOLDEN HARVEST**.—Bomb type; mid-season. Large tri-colored bloom. The guard petals are flush-pink with creamy-white center; center of flower overlaid and tipped with carmine. The total color effect of the flower being creamy-pink. **75 cents each.**
- GRANDIFLORA**.—One of the largest pinks and just what its name means "Grand flower". Have had beautiful vases of this June 20th in latitude of Ohio. **\$1.25 each.**
- HENRY MURGER**.—Late; pure mauve or lilac pink. Large compact globular rose type. **\$1.25 each.**
- 100—**JAMES KELWAY**.—Semi-rose type; early mid-season. Flowers of gigantic size. Very double and full, borne in immense clusters. Color pure white overlaid with a flush of delicate bridesmaid-pink, tinged yellow at the base of the petals. **\$1.50 each.**
- JUBILEE**.—Very large flat ivory white flowers. Petals long and narrow with a loose arrangement, producing a fluffy, feathery effect. Its giant flower is well worth a support for each stem. **\$5.00 each.**
- 175—**JULES CALOT**.—Rose type; mid-season. Large, rather flat flower, dark carmine-pink with a silvery reflex and an occasional crimson fleck on central petalage. **\$1.00 each.**
- KARL ROSENFELD**.—Rich dark red. Early midseason, large semi-rose type. Splendid for cut flowers. **\$2.00 each.**
- LADY ALEXANDRA DUFF**.—Soft delicate pink. Strong stems of medium height. The terminal bud expands into a mammoth flower, while the laterals surround it with a body guard of loveliness seldom seen in a peony. **\$4.00 each.**
- LA PERLE**.—Pink of a soft shade, changing as the flower opens to almost pure white. **\$1.50 each.**
- 149—**LA ROSIERE**.—Semi-double type; mid-season. Large flowers in huge clusters. A single stem makes a huge bouquet in itself. Several rows of large, pure white petals, the center of the flower being a large disc of golden-yellow stamens. **\$1.00 each.**
- 103—**LA TULIPE**.—Semi-rose type; mid-season. Enormous, globular, fragrant flowers, delicate blush-white, shading to ivory-white, with red tulip markings on outside of guard petals. **75 cents each.**
- 27—**L'ECLETANTE**.—Bomb type; mid-season. Flowers very double and full; color deep, brilliant velvety-crimson. It makes a handsome plant, every flower standing up straight and erect well above the foliage. **\$1.00 each.**
- 275—**L'INDISPENSABLE**.—Rose type; late mid-season. It is a huge ball of delicate baby-pink. Has by far the most petals of any Peony in our collection. **60 cents each.**
- 168—**LIVINGSTONE**.—Rose type; late. Color pale lilac-rose with sheen of silver; very free sure bloomer in clusters. **\$1.00 each.**
- LONGFELLOW**.—A red of exceptional beauty, a red that does not purple or burn in the sun. **\$5.00 each.**
- 138—**MADAME BUCQUET**.—Semi-rose type; mid-season. Color velvety-crimson, almost black, very rich and magnificent. **\$1.00 each.**
- 19—**MADAME CALOT**.—Rose type; early. Hydrangea-pink, center shaded slightly darker with a somewhat sulphur-tint in the collar. It is the most fragrant of all Peonies, the perfume being delicious. Blooming with us at Decoration Day. **\$1.00 each.**
- 223—**MADAME DE GALHAU**.—Rose type; late. Medium large compact bloom. Guards rose white, center pale lilac-rose. **75 cents each.**
- 197—**MADAME DE VATRY**.—Crown type; mid-season. Very large, finely formed bloom. Lilac-white guards and crown, sulphur-white collar of wide petals, center striped carmine. **\$1.00 each.**
- 16—**MADAME DE VERNEVILLE**.—Bomb type; early. Guard petals are pure white; the blooms are very full and double, of the purest white suffused with daintiest blush except a few cream-colored petals and four red flakes on center petals. **75 cents each.**
- 101—**MADAME DUCEL**.—Bomb type; mid-season. Broad guard petals; center bomb shaped like a huge ball; very double and compact. A solid color of silvery-lilac-pink or mauve rose. **75 cents each.**
- 7—**MADAME EMILE GALLE**.—Rose type; late mid-season. Large, double, cup-shaped, imbricated flowers; color delicate sea-shell-pink with touches of heliotrope and lavender. This is probably the most ethereally beautiful of all Peonies. **\$1.00 each.**
- 139—**MADAME EMILE LEMOINE**.—Semi-rose type; mid-season. Large imbricated round flowers that completely hide the bush. Color on first opening glossy-white, overlaid with a sheen of tender satiny-pink, covered with minute lilac dots. When fully blown, pure white. **\$1.50 each.**
- 32—**MADAME FOREL**.—Rose type; late mid-season. Color glossy, deep pink with a silvery reflex; known as the "Princess of Pink Peonies." **75 cents each.**
- 148—**MADAME JULES CALOT**.—Semi-rose type; mid-season. Lilac-white narrow petals in collar with a tuft of white petals in center. **\$1.00 each.**
- 166—**MADEMOISELLE DESBUISSONS**.—Semi-rose type; late midseason. Very large bloom; extra large petals; color tender glossy pink, center waxy-white; guards violet-rose. **60 cents each.**

Peonies—Continued

15—MADEMOISELLE LEONIE CALOT—Rose type; late mid-season. The color is a delicate rosy-white with soft lilac-pink center, and numerous dots of faint Heliotrope-pink. **\$1.50 each.**

39—MARECHAL VALLIANT—Rose type; late. Immense globes of light red, with shades of mauve. **75 cents each.**

276—MARGUERITE GERARD—Semi-rose type; mid-season. Color delicate Hydrangea-pink, changing as the flower ages to creamy-white; fragrant. **\$1.00 each.**

301—MARIE D'HOUE—Rose type; mid-season. A fine shaped flower, rosy-flesh with white reflex. **\$1.00 each.**

MARIE LEMOINE—Very late white with the most pronounced, pleasing fragrance of any peony. Sulphur White occasionally showing a carmine tip. **\$1.00 each.**

35—MEISSONIER—Bomb type; mid-season. Very brilliant crimson; full double flowers on stiff, wiry stems; known as the American Beauty Peony. A grand cut flower. **\$1.00 each.**

152—MODELE de PERFECTION—Rose type; late; pyramidal shape; very distinct in this respect, and was well named Model of Perfection; guard and collar light violet-rose with shades of flesh-pink, marbled and veined with bright rose, silver tipped, deepening in the center. **\$1.00 each.**

158—MODESTE GUERIN—Bomb type; mid-season; color a uniform solferino-pink, tinged carmine; has the true fragrance of the American Beauty Rose. **\$1.00 each.**

48—MONSIEUR JULES ELIE—Bomb type, early mid-season. This is the king of all Peonies. Immense globular, very full flowers. Color an ideal glossy lilac-pink, shading to deeper rose at the base, the entire flower overlaid with a sheen of silver that fairly shimmers in the sunlight. **\$1.25 each.**

153—MONSIEUR DUPONT—Semi-rose type; mid-season; ivory-white; center petals splashed with huge drops of lively carmine and lit up with golden stamens at base of petals. **\$1.00 each.**

MONS. KRELAGE—Semi-rose type. Dark Solferino red with silvery tips. **75 cents each.**

MONS. MARTIN CAHUZAC—The richest and darkest peony grown; the nearest approach to a black red. **\$3.00 each.**

OCTAVIE DEMAY—Clear flesh pink. Guard petal light pink, collar ribbon like white petals, deepening to center of flower. **\$1.00 each.**

169—PHILOMELE—Anemone type; mid-season. Guard or primary petals bright violet-rose, anemone center, of linguated narrow golden-yellow petals changing to cream or amber-yellow. As the flower develops a crown appears of bright rose, edged dark crimson. **\$1.00 each.**

PRIMEVERE—A fine yellow Peony. Guard petals, creamy white inclosing a globe of sulphur yellow. **\$4.00 each.**

51—PRESIDENT ROOSEVELT—Semi-rose type; midseason. Named in Holland for our ex-President. It is a deep, rich, brilliant red in color different from any red we know, and a grand Peony. **\$1.00 each.**

PRESIDENT TAFT—Color Hydrangea pink minutely splashed red on a white background. **\$2.00 each.**

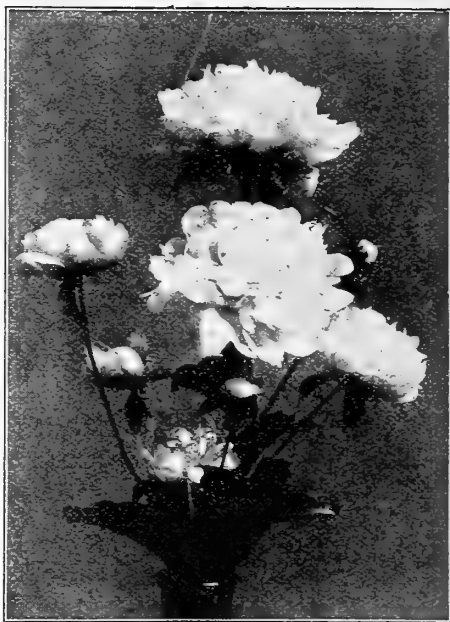

Peony Sarah Bernhart.

40—QUEEN VICTORIA—Bomb type; early mid-season. The very best every day white. An old standby. **60 cents each.**

49—RACHEL—Rose type; mid-season. A good sized double flower of the brightest garnet-red shaded richest ruby-red. **\$1.00 each.**

78—RUBRA SUPERBA—Rose type; very late. Magnificent, rich, brilliant, deep crimson, without stamens; highly fragrant. **70 cents each.**

RUTH BRAND—Good early pink. Large bomb type. Soft lavender pink tinted deeper lavender. Strong stems producing one grand bloom. Delicate pleasing fragrance. **\$1.50 each.**

165—SARAH BERNHARDT—Semi-rose type; late mid-season. Flowers of remarkable size and freshness in huge clusters; color apple blossom-pink with each petal silver tipped, giving the appearance of a distinct border of pure white; magnificent. **\$2.50 each.**

24—SOLFATARE—Crown type; midseason. Guard petals snow-white; center sulphur-yellow changing as the flower ages to pure white. **75 cents each.**

SOLONGE—White, tinted orange, salmon or "fried butter" brown—some say light Havana Brown—a color and bloom so chaste and beautiful, must be seen to be appreciated. What "Miss America" is to a "beauty show" Solonge is to the Peony family. As you look into the depths of the flower this charming color grows on you. **\$6.00 each.**

26—SOUVENIR DE L'EXPOSITION UNIVERSELLE—Rose type; late midseason. Very large flat flower of violet-rose with silvery reflex and distinctly tipped silver; fragrant. **75 cents each.**

THERESE—Rich satiny pink. Enormous size on stout stems. As it nods its head in the field seems to beckon you to its side. **\$5.00 each.**

TOURANGELLE—Flat flower of a pearly-white, overlaid with a delicate mauve pink and touched with high-lights of La France pink. **\$5.00 each.**

181—TRIOMPHE DE L'EXPOSITION DE LILLE—Rose type; late mid-season. Huge pyramidal effect in form. Large, compact bloom of a fresh Hydrangea-pink splashed with darker tints of violet-rose, and with white reflex. The guard petals change to nearly white. **75 cents each.**

VISCOUNTESS FOLKESTONE—Rose type; midseason. Clear white guard petals with a row of narrow filamentary petals next the guard. **\$1.50 each.**

524—VENUS—Crown type; midseason. A delicate shell-pink; tall, free bloomer, considered by many to be one of the very best peonies ever introduced. Extra for cut flowers. **\$1.00 each.**

WALTER FAXON—Salmon pink; delicate and distinct. **\$7.00 each.**

210—WELCOME GUEST (Hollis, 1904.)—Semi-double type; midseason. Large, loose flower of uniform glossy silvery-pink, changing to rose-white; fragrant. **\$2.00 each.**



Peony Frances E. Willard.

Peonies—Concluded

Single Peonies

Nothing created so much comment and none more admired than our single and Japanese Peonies this past season. Their showy nature, their extreme size, their gorgeous coloring coupled with the quantity of bloom makes them at once desirable for either specimen, group, or border planting.

ALBIFLORA—Large single white, long yellow stamens. Early, free blooming in clusters. **\$1.75 each.**
ARGUS—Rich, deep rose. A special flower. **\$1.15 each.**
DEFIANCE—Rich red, like a giant poppy. **75 cents each.**
L'ETINCELANTE—Broad petals, rich clear carmine, broadly edged with silvery white. **\$3.00 each.**

LUCCREDIA—Rich rose color. **\$1.15 each.**
THE MOOR—Rich glowing dark crimson. **\$3.00 each.**
WILD ROSE—Grand petals, rich satiny pink with silvery border. **\$1.00 each.**

Japanese Peonies

The beauty of the flower, its gorgeous combination of colors, its beautiful arrangement of the stamens, added to the great size of many of the sorts, has placed the Japanese Peony in the front rank with Peony enthusiasts, and at the recent National Peony Show, whole tables were devoted to this class. We name a choice selection embracing the very best known.

AKULA—Large bright carmine red flowers. Tuft of saffron yellow filamentary petals, striped carmine. **\$3.00 each.**

AUREOLIN—A combination of colors that caused visitors to go across the field or Exhibition hall to see this marvelous bloom. Beautiful pink guard petals of good size, center filled with rich yellow petaloids which form a rounded ball in center. **\$6.00 each.**

CURIOSITY—Violet red, narrow central petals tipped yellow; very fragrant. **\$1.00 each.**

DEPARTING SUN—Outer guard petals rich crimson, filiform central petals claret suffused with rose and yellow. **\$5.00 each.**

GYPSY—Guard petals dark tyrian rose. Gold center, contrasting colors. **\$1.00 each.**

HETTIE ELLIOTT—Rosy pink in bud, opening shows orange petaloids one quarter inch wide sharply pointed growing prettier and more delicate in coloring with age, changing to soft flesh. **\$2.00 each.**

EXQUISITE—Not a customer stood back on the price when they beheld this marvelous flower in the Exhibition Hall. The only question was, "Can I buy one"? A giant, water lily cupped, broad petals, snow white flower. As you approach it, you look into a well of molten gold, the stamens so beautifully poised that the breath starts the golden ripple and you imagine the center is a living thing. **\$15.00 each.** (Very Scarce.)

HO-GIOKU—Pure white, Sulphur to strawcolored center. Changing to pure white. Very chaste and beautiful. **\$2.00 each.**

LIEUTENANT HOBSON—Rich deep rose colored guards with golden yellow petaloids. Very showy. **\$2.00 each.**

MIKADO—Guards velvety crimson maroon, forming a cup filled with crimson petaloids edged and tipped gold, the most attractive flower imaginable. **\$3.00 each.**

POCAHONTAS—Guards rose color, filamentary petals of copper color, long and slender, giving a very unique flower. The bronze of the petaloids and hairy texture of them reminds one of the Indian Maiden. **\$2.50 each.**

RARE BROCADE—Pure white with a cream tint. Blooms in clusters resembling a tea rose. **\$5.00 each.**

SNOW WHEEL—Broad outer petals resembling a Camelia. The filamentary petaloids of the center remind one of the aigrette feathers. Immaculate and pure without a blemish. **\$5.00 each.**

YESSO—Guard petals pure white narrow center petaloids of straw color with traces of carmine on edges. **\$6.00 each.**

Peonies Officinalis

Early Bloomers

Officinalis Rosea Plena—Deep rosy pink and fine. **\$1.00 each.**

Officinalis Rubra Plena—The double red early peony of mothers' garden long ago; richest color of any peony, any kind. **\$1.00 each.**

Tenuifolia Flora Plena—The double crimson fern-leaved peony, foliage resembles a green mist and the flower in this setting is charming. **\$1.00 each.**

Tenuifolia Simplex—The single scarlet, fern-leaved peony. **\$1.00 each.**

Surprise Collection Only \$1.00

By Express at Purchaser's Expense

WE USUALLY have at the end of the selling season a number of choice plants that we have grown a surplus of. To those who will send us a dollar, we will, after June 1, 1927, send a fine lot of plants that will be a surprise to you. So send us a dollar, and after June 1, we will send you the Surprise Collection of plants. The selection to be strictly our own. We sell several thousand of the Surprise Collections each year and everyone is pleased with them.

GLADIOLI

The most popular, easy growing flower of the garden, not "touchy" about soil or conditions, but responding fine to good soil and location by an increase in size and color of flowers. This grand flower is so nearly hardy that they can be planted in March for early bloom and allowed to remain in ground till matured in fall. Plant them by the dozens or hundreds; mix them in your perennial beds; they will bloom when perennials have finished. Our list is complete and the descriptions have been "boiled down" to give you a mind picture of just how the flower looks. The riot of colors in some of the gorgeous flowers is hard to describe and space will not permit of the necessary adjectives. The bulbs have made a fine growth this season and we are sure you will have good results if order is placed with headquarters for your wants. Our bulbs have never been used for cut flowers, which insures you all the vitality that could be stored up in a bulb by having its foliage to assist perfect development.



Gladiolus Europa

	Each	Dozen	Hundred
ADELINA PATTI —Very large flower. Dark violet.....	\$0.15	\$1.50
ADELINE KENT —Delicate light rose-pink; straw colored throat with ruby dashes; petals are heavily ruffled.....	.25	2.50
ALBANIA —Pure silver white, with edge of petals daintily ruffled. Faint pink marking on tips of petals.....	.20	2.00
ALICE TIPLADY —A grand, large vigorous saffron colored Primulinus.....	.10	1.00
ALTAIR (Prim) —Extra tall, finest salmon saffron.....	.15	1.50
ALTON —A wonderfully ruffled variety of finest orange color.....	.40	4.00
*AMERICA —Too much cannot be said of this beautiful dainty pink, tinted lavender.....	.05	.50	\$3.00
AMERICAN BEAUTY "DIENERS" —Brilliant American Beauty color with creamy yellow throat, flowers 6 to 7 inches in diameter; spikes 4 to 5 feet high.....	.35	3.50
AMETHYST —Deep amethyst color, slightly suffused rose.....	.10	1.00
ANNA EBERIUS —A little different in color from anything on the market. Dark velvety Niel rose, throat deeper shade.....	.15	1.50
ANNE THOMPSON —Pale sulphur yellow flowers, spike 5 to 6 feet high. A first-class yellow.....	.25
ANNIE WIGMAN —Light yellow with pronounced dark crimson blotch.....	.05	.50	3.00
APOLLO —Deep Begonia-rose, almost scarlet, with delicate white markings in throat.....	.15	1.50
ARIZONA ROSE —A very large flower of finest rose-pink.....	.15	1.50
ATTRACTION —Deep rose with white throat.....	.10
*AUGUSTA —Opens to pure white.....	.05	.50	3.00
AUTUMN QUEEN —Color cream yellow, upper petals suffused with peach blossom pink; lower petal striped carmine-red.....	.05	50	3.00
BARON JOSEF HULOT —Deep violet-purple, very dark on petal tips, lower petal a rich pansy-violet with fleck of primrose-yellow on midvein.....	.15	1.50

	Each	Dozen	Hundred
BEACONFLAME —Blooms—Large, slightly ruffled. Color—Scarlet Vermilion, slightly lighter in upper throat, crimson lake blotches on lower petals. Medium tall.....	\$0.25	\$2.50
BERNICE —Light yellow, buff and pink.....	.10	1.00
*BERTREX, the Beautiful —Lustrous white with pencil stripes of lilac in throat.....	.10	1.00	\$7.00
BEST VIOLET —Rich violet color with minute golden lines through lower petals.....	.10	1.00
BLACK HAWK —Cardinal-red, nearly black center.....	.10	1.00
BLUE JAY —Beautiful pale, overlaid darker with white blotch. A red stripe on tongue of lower petal.....	.15	1.50
BLUE VISTA —Clear glistening white with distinct Iris blue markings in throat.....	.50
BRENCHLEYENSIS —Roseate - orange, outer edge penciled purplish - brown; throat touched with canary-yellow and lines of old carmine-red.....	.05	.50	3.00
BUTTERCUP (Prim) —Deep nankin yellow, narrow crimson stripe on lower petals.....	.15
BUTTERFLY (Ruffled) (Primulinus) —A delicate salmon-pink, nicely ruffled.....	.10	1.00	7.00
BYRON L. SMITH —One of the very best. Most refined lavender pink on white ground.....	.25	2.50
CANARY BIRD —Fine canary-yellow.....	.10	1.00
CAPTAIN ASHER CARTER BAKER —Rich, velvety red with darker center.....	.15	1.50
CAROLINE FREAR BURKE —Pure white with ruby throat.....	.10	1.00
CATHERINA —Wonderful grayish light blue, lower petals a deeper blue with brownish-red spot.....	.15	1.50
CHATEAU THIERRY —Dark orange-rose with yellow spots.....	.10	1.00
CLARICE —Rich rosy purple flaked and suffused with deeper tint.....	.10	1.00
CLEAR EYE —Rich deep scarlet with a white center; broad flower of fine form.....	.20	2.00
COLUMBIA —Light orange-scarlet, blotched and penciled with blush-purple. Throat freely mottled.....	.10	1.00



Gladiolus Peace.

GLADIOLI—Continued

	Each	Dozen	Hundred
CONSPICUOUS (Blue Bird) —Light blue, striped with a yellow blotch bordered with darker blue.....	\$0.10	\$1.00
COSTA RICA —Clear delicate lilac with old rose center.....	.15	1.50
CRACKER JACK —Dark red, of a rich velvety texture; blotch of maroon on a yellow ground.....	.05	.50	\$3.00
*CRIMSON GLOW —Glorious, brilliant, satiny crimson.....	.15	1.50
CRYSTAL WHITE —Tall spike, large bloom, many open at a time and is all its name implies.....	.10	1.00
*DAISY RAND —Ivory-white, heavily splashed with pink.....	.25	2.50
DAVID STARR JORDAN —Immense flame colored, with lighter speckled throat; flowers very open, like immense Amaryllis.....	.15	1.50
*DAWN (Groff) —Pale salmon-carmine with light and dark shadings. Blotch of velvety poppy-red in throat.....	.25
*DAWN (Tracy) —The most beautiful coral-pink Gladiolus ever offered.....	.10	.90
DELICE —A choice early variety. Clear dainty pink.....	.10	1.00
DIENER'S WHITE —Milk white with just a faint tinge of pink in throat.....	.30
DISTINCTION —Claret dark throat streaked with yellow.....	.10	1.00
*DOMINION (Synonym Red Emperor) —A pure deep scarlet or blood-red.....	.20
DOROTHY McKIBBEN —The new ruffled pink, a pure apple-blossom tint extraordinarily early.....	.15	1.50
DR. FREDERICK J. V. SKIFF —Clear flesh-pink light ruby center; sometimes slightly striped with rose pink.....	.30
DR. LINCOLN COTHMAN —Salmon-pink blue striped yellow throat; fine form and bloom.....	.30
EARLIANA —Color soft lavender-pink tinted flesh pink.....	.10	1.00
*ELECTRA —Brilliant scarlet of a bright and pleasing red with small light blotch.....	.15	1.50
E. J. SHAYLOR —A beautiful, pure deep rose-pink.....	.10	1.00
ELIZABETH GERBERDING —Shell-pink with speckled center of ruby and yellow; heavily ruffled.....	.10	1.00



Gladiolus Chateau Thierry.

	Each	Dozen	Hundred
ELIZABETH TABOR —Bright rose-pink on white ground, showing velvety red blotch on lower petal.....	\$0.50	\$5.00
ELORA —Creamy white with rich cream spots in throat on three lower petals; these spots overlaid with dainty featherings of American Beauty pink. The back of the petals show a tint of very delicate pink.....	.20	2.00
EMPRESS OF INDIA —Very dark rich mahogany red.....	.10	1.00
*EUROPA —Perfect form, with many pure white blooms open at once.....	.20	2.00
*EVELYN KIRTLAND —Rosy-pink, darker at the edges, fading to shell-pink at the center, with brilliant scarlet-blotches on lower petals.....	.10	1.00
FAIRFAX —Solid magenta; lip of throat light yellow with a deep magenta blotch.....	.10	1.00
FLORA —Beautiful, deep golden-yellow.....	.15	1.50
FRANK J. SYMMES —Salmon-rose pink with red center, ruffled edges.....	.20	2.00
FRED WIGMAN —Bright red with a strong yellow throat.....	.05	.50
GIANT FAWN —Very large, deep fawn yellow, faintly blush-pink bordered. Beautiful red line in throat.....	.30	3.00
GIANT WHITE —Large white of great size and substance. Pure white with slight markings on lower petals.....	.15	1.50
*GLORY OF HOLLAND —White with slight tinting of blush-pink.....	.10	1.00
GLORY OF KENNERLAND —Beautiful rose with yellow blotch, large flowers broadly expanded.....	.10	1.00
GOLD DROP (Primulinus) —Pure deep yellow with beautiful red line on petals.....	.15	1.50
GOLDEN BUTTERFLY —Golden petals just touched with orange to resemble giant yellow butterflies perched along the graceful stalk. The name was well chosen.....	.25	2.50
GOLDEN GLORY —A large richly colored yellow with beautiful throat, ruffled.....	.25	2.50
GOLDEN MEASURE —A true pure golden-yellow absolutely free from any blotch or markings.....	.20	2.50
GOLDEN PRINCESS —Deep clear golden yellow.....	.10	1.00
GOLDEN WEST —Color clear orange-scarlet, lower petals blazed with golden-yellow faintly suffused with violet shadings.....	.10	1.00
GOLIATH —Extra fine. Purplish maroon. Almost black.....	.10	1.00
GOV. HANLY —Rich cardinal-red with deeper throat color.....	.15	1.50
GRANDEUR —Deep vermilion pink.....	.20	2.00
GRETCHEN ZANG —Beautiful soft shade of pink, blending into deep salmon on the lower petals.....	.10	1.00
*HALLEY —A delicate salmon-pink.....	.05	.50

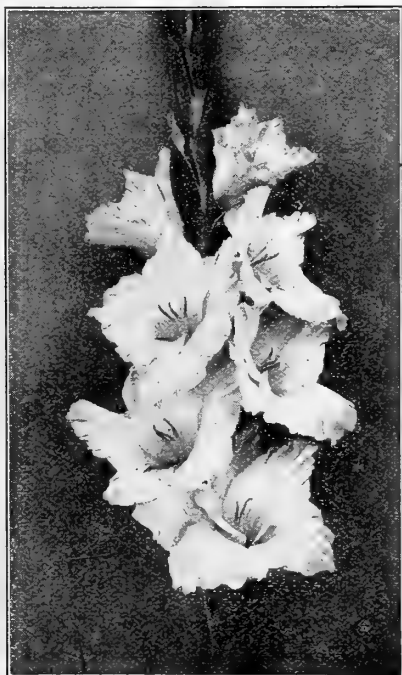

Gladiolus Loveliness.

GLADIOLI—Continued



A Vase of War, Mary Pickford
and Mrs. Frank Pendleton.

	Each	Dozen	Hun- dred
HAWAII —Rose-pink, light pink center, big brown spot in center of lower petal.....	\$0.40	\$4.00
HARVARD —A perfect "Harvard" crimson in color. Long, graceful spike of large open flowers.....	.10	1.00
HELEN TODD —Light rose-pink with deep colored seam around entire edge of flower; deep scarlet center.....	.40	4.00
*HERADA —The blooms are pure mauve, glistening and clear.....	.10	1.00
*IDA VAN —Orange-red. Flowers large and wide open.....	.10	1.00
*INDEPENDENCE —A brilliant Begonia-pink with richly marked throat.....	.05	.50
INTENSITY —Large bright scarlet, lower petals spotted with white.....	.10	1.00
ISAAC BUCHANAN —A fine yellow.....	.10	1.00
JACK LONDON —Light salmon with brilliant orange; golden yellow throat with ruby striped center.....	.15	1.50
JEAN DIEULAFOY —A lovely cream color, with carmine blotch.....	.10	1.00
JESSIE —A velvety dark red, early.....	.10	1.00
JEWELL —Clear salmon-pink, with golden throat, without markings of any kind.....	.15	1.50
JOE COLEMAN —Very large and vigorous. Rich red. Fine.....	.15	1.50
JOHN MERLE COULTER —Rich scarlet, dark maroon (almost black) throat slightly overlaid with ruby.....	.10	1.00
JUMBO —Large light pink.....	.15	1.50
KLONDYKE —Pure soft yellow with dark red blotch.....	.05	.50
KUNDERDII, or RUFFLED GLORY (1907) —Beautiful creamy apricot with light tint of pink, and fine markings of red on lower petals.....	.10	1.00
LADY HOWARD DE WALDEN —Clear bright yellow with carmine blotch tipped greenish lemon in throat.....	.15	1.50
LAPIGERA —A beautiful rose-pink.....	.10	1.00
LE MARECHAL FOCH —Very delicate pink with enormous wide open flowers; very early.....	.10	1.50
*LIEBESFEUER (Love's Fire) —Fiery scarlet with orange shadings; lower segments striped violet-brown.....	.15	1.50
LILLIAN WEBB —Strawberry-pink with light maroon velvety center; stems slender, giving appearance of a lily.....	.10	1.00
*LILY LEHMAN —A pure glistening white with just the faintest tinting of pink on tips of the petals.....	.10	1.00

	Each	Dozen	Hun- dred
LILY WHITE —A reliable first-class early all-white variety.....	\$0.10	\$1.00
*L'IMMACULEE —The best commercial white Glad. in existence.....	.15	1.50
LOUISE —Clear pure lavender of a bluish tinge; the finest lavender yet produced.....	.15	1.50
LOVELINESS —The color is of pale creamy tone, soft and delicate, with a roseate tinge in the center.....	.15	1.50
MADAME MONNET SULLY —Cream white with red center.....	.50	5.00
MAGIC —Lavender blue; rich purple throat blotches.....	.20	2.00
MAINE —Its color is pure white.....	.15	1.50
*MAJESTIC —Here is an orange shade that has a tinge of salmon in it.....	.20	2.00
MARIN —Pale greenish-yellow.....	.35	4.00
MARSHAL FOCH —Many giant flowers open at a time on very strong stem and plant. Color of finest salmon-pink.....	.25	2.50
*MARY FENNEL —Beautiful light lavender flowers on a tall, slender spike; lower petals primrose-yellow with penciling of lavender.....	.15	1.50
MARY PICKFORD —Color a delicate creamy-white, throat soft yellow.....	.15	1.50
MARY ROBERTS RHINEHART —Cream yellow with canary-yellow center.....	.25	2.50
MASTER WEITSE —Rich deep dark velvety purple.....	.10	1.00
*MAY —White, heavily striped and splashed pink.....	.10	1.00
MEADOWVALE —White with lilac throat.....	.05	.50
MINNESOTA —Creamy white red blotch.....	.10	1.00
MISS CHRISTINA TREUER —A soft rose colored flower without stripes or blotches.....	.10	1.00
MISS LUCILE —A light pink, nearly white with yellow throat.....	.10	1.00
*MISS MAUD FAY —Clean Cattleya-pink, a light stripe running through the middle of each petal.....	.30	3.00
MONA LISA —Of palest soft rose-pink, or blush-white.....	.20	2.00
MRS. COTHMAN —Crushed strawberry and ashes of roses; very odd color.....	.15	1.50
MRS. DR. NORTON —White, with soft La France pink. The three lower petals have a blotch of sulphur-yellow, stained at the base with fine specks of Tyrian-pink.....	.15	1.50
MR. MARK —This variety is a charming blue color that does not wilt in the brightest sunlight.....	.20	2.00
MRS. FRANCIS KING —A most beautiful shade of flame-pink.....	.05	.50	\$3.50
*MRS. FRANK PENDLETON —The petals show beautiful bright rose-pink on a pure white ground, contrasting in a most striking way with the deep rich blood-red blotch on the lower petals.....	.10	1.00
MRS. H. E. BOTHIN —Fresh salmon pink flame scarlet center, heavily ruffled.....	.20	2.00
MRS. HENRY WARD BEECHER —Deep rosy-crimson, with white throat.....	.10	1.00
MRS. J. K. ARSBY —Coral pink, slightly blended creamy yellow throat sprinkled with ruby.....	1.25
*MRS. JAMES LANCASHIRE —A deep cream fading to a rose tinted flesh color; stripe of carmine on lower petals.....	.20	2.00
MRS. JOHN R. WALSH —Heavily ruffled, flesh-pink flame-colored centers. It is a magnificent variety that should be in every collection.....	.40	4.50
MRS. RUDOLPH SRECKLES —Cream-pink with old rose stripes.....	.25	2.50
MRS. TRUXTON BEALE —Cream rose-pink; striped very large open flowers; lip yellow and brown sprinkled.....	.20	2.00
MRS. VELTHUYS —Very large, dark brilliant red.....	.15	1.50
*MRS. WATT —Glowing American Beauty shade of wine-red.....	.10	1.00
MRS. W. E. FRYER —Lincoln-red almost without markings.....	.10	1.00	10.00
*MRS. WILLIAM KENT —Light fawn to light ashes of roses; old rose in throat.....	.20	2.00
MRS. WILLARD RICHARDSON —Deep crimson, maroon center, large, flaring flowers.....	.25	2.50
*MURIEL —The most delicate shaded grayish blue.....	.20	2.00
*MYRTLE —Clearest dainty ruffled rose-pink, dissolving into a throat of clear creamy white.....	.15	1.50

GLADIOLI—Concluded

	Each	Dozen	Hun- dred		Each	Dozen	Hun- dred
NEGER FURST —Brilliant velvety blood-red flaked with black.	\$0.20	\$2.00		ROSE ASH —Corinthian red shading into Ashes of Roses color on the outer edges. Lower petals yellow, speckled with ruby.	\$0.20	\$2.00	
*NIAGARA —Primrose-yellow faintly touched with lilac-rose; faintly suffused lilac-rose.	.10	1.00	\$9.00	ROSE WELLS —Large open flowers; clear pale rose with small attractive blotch of lilac-rose touched yellow.	.10	1.00	
NORMA DEE CHILDS —Color delicate white, softly penciled with rose and large sulphur throat.	.20	2.00		ROSE 1910 —Pure rose-pink of a very fine shade. Lower petals marked with narrow white line through center.	.10	1.00	
OLD GLORY —Fine shade of dark red, elegantly striped all over. Pure white. Also pure white bordered petals.	.15	1.50		ROSS VALLEY —Salmon-pink striped with ashes of roses; red peacock eye in center.	.10	1.00	
ORANGE GLORY —Large ruffled, grand orange color with beautiful lighter throat.	.15	1.50		*ROUGE TORCH —Large creamy-white flower with scarlet feather in lower petals.	.10	1.00	
ORION —Light rose with dark blotches.	.10	1.00		SAN ANSELMO —Pure white, slightly striped with ruby-pink.	.10	1.00	
*PANAMA —A perfect Hermosa-pink in color with wide open wax-like flowers. Has never been surpassed as a pink.	.05	.50	3.50	SARAH LILLIE —Reddish - lavender; throat ruby, mottled with white.	.10	1.00	
PASADENA —Turkish red, flame-orange striped, white lip.	.35			SAUSALITO —Rose-pink overlaid with salmon; brilliant ruby throat; heavy ruffled flowers.	.25		
*PEACE —Giant white flowers with lilac feathering in throat of two of the petals.	.05	.50	3.50	SCARLANO —Light, bright orange-red.	.15	1.50	
PEACH ROSE —Deep rose-pink of remarkable color and appearance.	.25	2.50		SCARLET PRINCES —Six or more massive rich red blooms open at a time. Throat a little deeper.	.15	1.50	
*PINK BEAUTY —Pale carmine-lake, three lower petals forming Geranium-red blotch.	.10	1.00		SCARSDALE —Lavender iris with rose tintings.	.10	1.00	
*PINK PERFECTION —A true apple-blossom pink with immense flowers.	.15	1.50		*SCHWABEN —A clear citron-yellow with aster-purple tongue on lower petals.	.10	1.00	
PINK PROGRESSION —A sport of the well known Pink Beauty, but its color is much lighter; the softest pink.	.15	1.50		SCRIBE —A white, freely striped carmine.	.10	1.00	
PINK WONDER —A shade lighter than Panama, base of petals light corn yellow, feathered rose.	.25	2.20		SULPHUR KING —Long spike of the clearest sulphur-yellow.	.15	1.50	
PRES. C. C. MOORE —Salmon-pink, darker throat, steel blue mottled and striped.	.15	1.50		SUNBEAM (Primulinus) —Color a rich self-yellow; no other markings.	.10	1.00	
*PRIDE OF GOSHEN —Pale flesh tinted with a golden sheen; throat washed faintly with yellow-buff. Lower petals bordered with cochineal-carmine and a few delicate pencillings of the same color.	.10	1.00		SUNSET —Pale flesh-pink overlaid and striped with rose-pink; faint yellow throat.	.25	2.50	
PRIDE OF HILLEGOM —Very fine scarlet. Large flowers.	.10	1.00		SWEET LAVENDER —Beautiful light lavender, deeper in the throat with a purple blotch that enhances its beauty.	.40	4.50	
*PRINCE OF WALES —Golden-salmon melting to throat of primrose-yellow.	.10	1.00		TACONIC —Bright pink, flecked and striped with a delicate pink; lower petals blotched a deep crimson, edged with a thin yellow stripe.	.10	1.00	
PRINCEPINE —The most brilliant scarlet red; fine velvety substance. The throat is glistening white.	.10	1.00		THOMAS T. KENT —Rose-pink with ruby running through the center of each petal.	.20	2.00	
PROPHETESSE —Pearly white with crimson blotch in throat.	.10	1.00		TITANIC —Lilac-purple without throat markings, but with a white line through the lower petals.	.20	2.00	
PRINCES —Amaryllis like flowers of a rich dark scarlet with deep shadings in throat and large white blotches on lower petals.	.15	1.50		VICTORY —Dainty yellow with lower petals a deeper tone.	.10	1.00	
PURPLE GLORY (Ruffled) —Beautiful rich ruby-red with blotches of reddish-black.	.30	3.00		*VIOLET GLORY —Massive flower; deep violet; deeper throat. Ruffled.	.25	2.50	
*QUEEN OF WHITES —Very large, glistening pure white flowers.	.10	1.00		VIOLET PERFECTION —A deep, rich Dahlia-purple.	.30	3.00	
QUEEN WILHELMINA —Delicate apple-blossom pink with pale blotches on lower petals.	.10	1.00		WAMBA —Light strawberry-pink with rose throat markings.	.20	2.00	
RADIANT MORN —Bright deep pink; dark blotch.	.60	5.00		WAR —Deep blood-red, shaded crimson-black.	.15	1.50	
RED AMARYLLIS —Brilliant blood-red. Blooms formed like an Amaryllis.	.30	3.00		*WHITE EXCELSIOR —A very fine large flowered white of the "American" type.	.10	1.00	
RED EMPEROR —A pure deep scarlet or blood-red; immense flower of great substance.	.20	2.00		WHITE GIANT —A white, pure as the driven snow. Gracefully ruffled.	.15	1.50	
RED, WHITE AND GOLD —Upper portion of bloom pure white. Lower petals of a rich lemon-yellow with a beautiful blotch of richest red on each.	.15	1.50		WHITE LADY —Pure white without markings, even the anthers are white.	.25	2.50	
REV. EWBANK —The finest porcelain blue.	.15	1.50		WHITE PERFECTION —A pure white without markings.	.20	2.25	
REX —Giant growing red, later and much larger than Crimson Glow.	.60	7.00		WHITE WONDER —Superb white with lily-like flower. Flowers pure white without markings.	.20	2.00	
RICHARD DIENER —Pure rose-salmon, light sprinkling of ruby on creamy-yellow center.	.60			*WILLBRINK —Flesh-pink with creamy blotch on lower petals. Early.	.05	.50	\$3.00
ROSELLA —Delicate rose-mauve stained purple and white with some claret. Throat creamy-white.	.15	1.50		WILD ROSE —Bright rose-pink. Large and graceful.	.30	3.00	
ROSE GLORY —Beautiful ruffled variety. Purest rose-pink color. Deeper in throat.	.15	1.50		WILLIAM FALCONER —Flowers of enormous size. Beautiful clear light pink.	.24	2.50	
				WILLIAM KENT —Creamy shell-pink golden ochre center, heavily ruffled.	2.50		
				*WILLY WIGMAN —Blush tint with long bright red Tulip blotch on lower petal.	.10	1.00	
				YELLOW HAMMER —Pure yellow.	.10	1.00	
				YOUELL'S FAVORITE —A mingling of carmine-rose and cream. Strongly flushed and marbled with cochineal-carmine.	.20	2.00	

Gladioli in Mixture

Persons who do not plant mixtures—no matter how many of the named kinds they plant—will miss much of the pleasure of this grand flower. In color every magnificent and gorgeous combination conceivable is represented. The richest of self-colors, blotched etc., finest white, and pastels of every tint and color. **Each, 5c; dozen, 60c; hundred, \$4.50.**

Mixed Primulinus Hybrids

These hybrids gained by crossing the species Primulinus with the larger varieties of the Gandavis type have retained all the daintiness and graceful form of their Primulinus parent, even to the "hood" formed by the drooping of the upper petal, and have an added beauty of exquisite coloring, from the softest primrose to a beautiful rose. **Each, 5c; dozen, 60c; hundred, \$4.50.**



Coleus

Nothing so attractive as our "Paint Box" Collection of high colored Coleus. We have 25 varieties to select from and they are all good bedders, and free from "mealy bugs." Some firms throw in this pest when you purchase your plants, which later ruins your beautiful bed. Our plants are clean. 10 cents each; 3 for 25 cents. The Paint Box Collection of 12 for 90 cents.

New Giant Coleus, Christmas Gem

(Brilliancy, or Dr. Ross.)

Leaves immense, eight to twelve inches long, looks like a Rex Begonia, and is just as beautiful. Cannot be excelled as a pot plant. Bright carmine, shading off to a deep maroon, the margin being yellow and green, the whole leaf having a rich, velvety luster. 20 cents each; 3 for 55 cents.

Trailing Queen and Trailing Beauty

The Wonderful New Coleus.

These Coleus are an entirely new break, as no one ever before heard of a Coleus that trailed. They both have glorious foliage—The Queen having a large distinct center of bright pink or red, with a broad border of emerald-green. In The Beauty, the foliage is a rich golden-yellow, often changing to pure white. No plants are more suitable or showy for hanging baskets, window boxes, vases or pot culture than are these two trailing Coleus. 15 cents each; 3 for 40 cents.

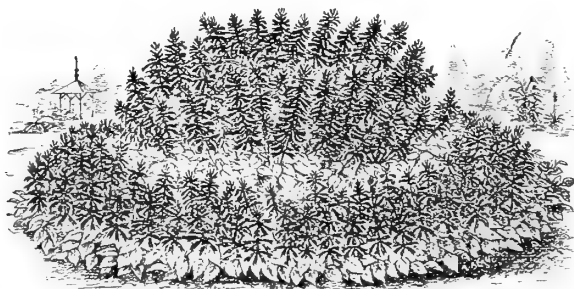

Salvia and Coleus Bed.

Brilliant Salvias

10 cents each; any 3 for 27 cents.

The Most Attractive of All Bedding Plants.

These are unsurpassed for brilliancy of color. A bed or border of Salvia will attract more attention than any other bedding plant.

AMERICA (A Splendid New Dwarf Salvia)—The grandest addition to our list of bedding plants. It forms a compact bush, completely covered with rich scarlet flowers.

SALVIA SCARLET SPLENDENS—Another grand addition to our list of bedding plants. It forms a compact bush, completely covered with rich scarlet flowers.

SALVIA-ZURICH—Dwarf-Red, a splendid bloomer.

Lawn Collection No. 4

For Circular Bed
6 feet in diameter

7 Tall Growing Cannas.

12 Medium Growing Cannas for next
two center rows.

20 Bright Coleus for border.

ALL FOR **\$3.49** (A pretty bed)

Fuchsias or Ladies' Eardrops

Price, except where noted, 15 cents each.

BLACK PRINCE—This is, without question, the very finest Fuchsia grown for the amateur to cultivate. It makes a shapely bush, is robust in growth, and is probably the freest in blooming. We have seen specimen plants six feet in height and four feet across loaded with thousands of bright buds and blossoms of a beautiful waxy carmine or pink color.

ERNEST RENAN—White sepals, reddish-blue corolla.

LITTLE BEAUTY—Red sepals, sky-blue corolla, so free as to almost hide the plant. **20 cents each.**

LORD BYRON—Red sepals, corolla of the richest royal purple, so free in flower as to almost hide the plant.

MADAME VAN DER STRASS—This is the best of the double white corralled Fuchsia.

SPECIOSA—Habit erect and compact; presenting a decidedly neat and attractive appearance as a pot plant, the fine star-shaped flowers produced in profusion, and begin when plants are quite young. The flowers are three inches or more in length; tube and sepals bright rose, corolla brilliant carmine; it blooms quite freely.

TENOR—Red sepals, double purple corolla.



Fuchsia Tenor

Jacob Schultz

The best oxblood-red in existence. Comes in a yellowish-orange and turns to the most intense red.

Dwarf Lantana Tethys

It is fine for bordering beds, a splendid lemon-yellow.

Weeping Lantana

A Weeping Plant of Great Beauty. One of the grandest basket plants grown. The plant has the most graceful, drooping habit, grows very rapidly and blooms continuously summer and winter, producing large clusters of the most delicate lilac or rosy-pink. **15 cents each; 3 for 40 cents.**

Ficus, (or Rubber Plant)

The most satisfactory ornamental plant for the house, porch or lawn. Easy culture, and very popular. Strong plants. **Price, 75 cents and \$1.00 each.**



Ficus, Rubber Plant

Oleanders

These old-fashioned shrubs are becoming immensely popular again. We are growing and selling them by thousands. No plant makes more handsome specimens in tubs for the veranda or yard. Can be wintered in the cellar.

CRIMSON QUEEN—Bright crimson color; a scarce shade in this plant. **40 cents each.**

ROSEA—Has double pink flowers. The old favorite. Very sweet. **25 cents each.**

LILIAN HENDERSON—Has double white flowers of the largest size. Fragrance like the old double pink. Scarce. **25 cents each.**

I was so surprised to see such wonderful plants, and as fresh as if just pulled. Can't imagine how you could send them this distance, and they weren't even wilted. You must "hypnotize" them for the journey.

MRS. J. I. BAKER,
Oklahoma.



CHINESE HIBISCUS

20 cents each, 3 for 55 cents. We have large plants of Hibiscus ready to bloom for 40 cents each. These are handsome plants.

AURANTIACUS—Large and double, with orange-colored flowers.

CARMINIATUS PERFECTUS—Full, round flowers of perfect shape and of a rich, soft carmine-rose, with a deep crimson eye; fully six inches in diameter.

DOUBLE CRIMSON—This grand variety has immense flowers of the richest crimson; combined with glossy foliage; renders it best of all.

GRANDIFLORUS—Rich, glossy, cut-leaved foliage, literally covering the plant with scarlet-crimson flowers.

SINENSIS GIGANTEA—Vivid crimson-scarlet and they can be seen from a long distance like a flaming torch.

SUBVIOLEACEOUS—Flowers of enormous size, beautiful carmine, tinted with violet.

VERSICOLOR—A variety combining in its flowers all the colors of the whole family, being handsomely striped crimson, buff, rose and white. Flowers eight inches in diameter.

New Pink Hibiscus, Peachblow

The flowers are double and from 4 to 5 inches in diameter, of a charming, rich, clear pink, with small deep crimson centers. One of the freest-flowering plant novelties recently offered. Large plants two and three years old make a magnificent show. It will give general satisfaction to those who grow it either in pots or planted out in the garden.

New Scarlet Single Hibiscus Psyche

Scarlet color, with edge of petals ruffled. The tree when in full bloom is completely covered with flowers.



Double Pink Hibiscus Peachblow.

French Hydrangeas

The most meritorious plants brought out in years. Enormous trusses of bloom that completely hide the plant. They are half hardy and may be planted out of doors in the latitude of Philadelphia and in the Gulf and Pacific states. They are also fine as house plants, blooming in the spring time about Easter.

Young Plants, 20 Cents Each, 3 for 55 Cents; Fine Two Year Plants, 40 Cents Each.

Especially Fine for Southern Planting



French Hydrangea
Bouquet Rose.

AVALANCHE—A splendid large white.

BABY BIMBINETT—Very dwarf, free and early; large compact trusses of silver-rose flowers.

BOUQUET ROSE—Large trusses of well-formed flowers, rosy-amber turning to bright pink.

E. G. HILL—Trusses of immense size. Color a most pleasing shade of baby-pink that does not fade.

ETINCELANTI—A clear carmine. A clean vigorous grower of unusual merit.

GENERAL DE VIBRAY—A favorite wherever seen. Large heads of bright rose-colored flowers.

LILIE MOUILLERE—A bright carmine-rose.

MME. AUGUSTE NONIN—An unusually attractive pretty pale pink in heads of large size.

MME. E. MOUILLERE—The favorite white variety; free flowering of good size and form.

MOUSSELINE (The Famous Blue Hydrangea)—With us a beautiful plumbago-blue. The introducer describes it as a beautiful mauve-rose with cream-colored center.

PRES. FALLIERES—Very delicate rose.

RADIANT—Very deep carmine; one of the finest of Hydrangeas.

SATINET—This variety is so radiant that it resembles a dainty piece of satin. Color a beautiful rose.

SOUVENIR DE MADAME E. CHAUTARD—One of the best, of splendid erect habit; very robust. Fine sized heads of bright rose-colored flowers. One of the best of the bouquet type.

Older Variety of Hydrangea

HYDRANGAEA OTAKSA—In spite of the greatly increasing demand for the French varieties, there also has been a proportionate increased demand for this old favorite. Giant heads of pure pink. 20 cents each.

TENDER BULBS

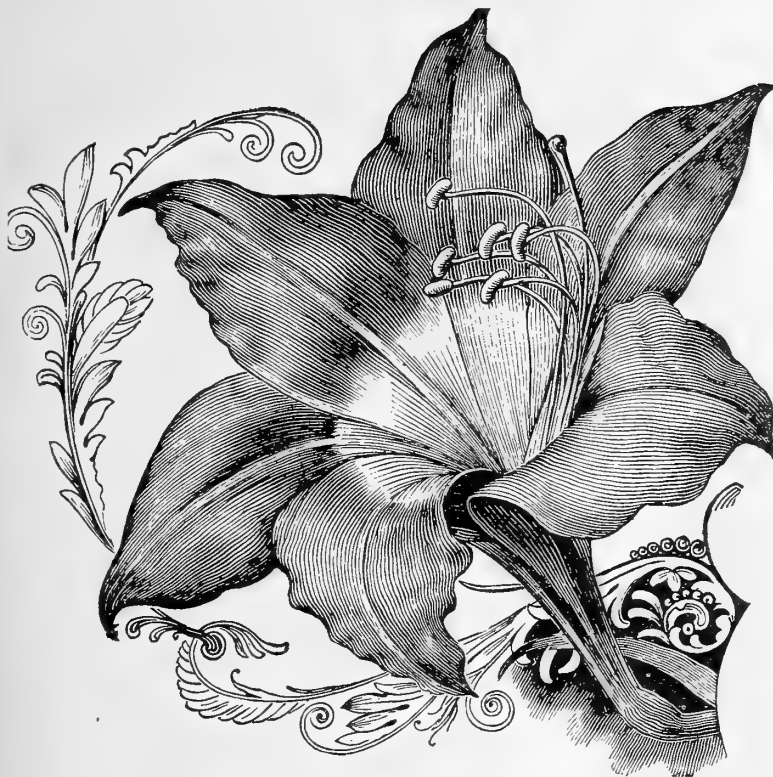

New White Amaryllis White Giant.

Years of effort has brought to our customers the nearest approach to a pure White Amaryllis that it has been possible to obtain. So gorgeous and grand are these white giants that the little faint coloring of blush on the petals but adds to their charm. **Price, \$1.00 each.**

AMARYLLIS

AMARYLLIS EQUESTRE (The Eagle Lily)—Color deep brick red; extra fine. **35 cents each.**

Amaryllis Hybrids

We are lucky to get a lot of English Hybrid Amaryllis. We guarantee these to be the very best of all Amaryllis, in fact, you have never seen anything to match them. Colors run largely to shades of red. Any color you get will be glorious. **60 cents each.**

Single Tuberous-Rooted Begonias

SINGLE FLOWERING—Made up from the following shades—No doubles to offer. White, yellow, crimson, scarlet and pink. **20 cents each; 3 for 55 cents.**

Caladium

(**Fancy Leaved.**)—For conservatory or greenhouse; also suitable for outdoors when weather has become warm, in partial shade where protected from strong winds. **35 cents each; 3 for \$1.00**

Calla Lilies

CALLA ETHIOPICA—The old-fashioned Calla, noted for its giant flowers. **Large blooming bulbs, 30 cents each.**

THE GODFREY CALLA LILY, "Devoniensis"—Snow-white and perfect in form. Blooms on very small plants, though it attains to a very large size with very large flowers. **Blooming bulbs, 20 cents each.**

GOLDEN YELLOW CALLA (Richardia Elliottiana)—A rich, clear, lustrous golden-yellow color; the foliage is dark-green with a number of translucent creamy-white spots, which add much to its beauty. **Strong blooming bulbs, 50 cents each.**

Cyclamen Giganteum

(**Or Persian Violet**)—This is a decided improvement over the old variety, being of a more robust habit and stronger grower. Produces flowers on short, stout stems and of immense size, often measuring, on well-grown bulbs, two inches in diameter. The foliage is also beautiful and it is a charming winter bloomer. **25 cents each.**

Fairy or Rain Lily

Nearly every flower lover enjoys a pan of Rain Lily—really an Amaryllis, with slender dark green foliage, large pink flowers, borne singly on long stems. After they have had a season of drying off, then water often. **Bulbs, 15 cents each; 6 enough for one pan, 85 cents.**

Milk and Wine Lily

(**Crinum Fimbriatum.**)—The most beautiful of the Crinums. Flowers in umbels, very large and showy, three to four inches in diameter. White with wine stripe down center of each petal. **40 cents each.**

Spider Lily

Pure white with bands of greenish color through the flower; this green and the white make a charming combination that everyone admires. The filaments and stamens of this choice Lily resemble a huge spider; not repulsive, but the most beautiful and delicate of all lilies. **30 cents each.**



Impatiens Holstii

Impatiens

15 cents each; 3 for 41 cents; 12 for \$1.45.

SULTANI—This makes a very shapely plant, and is in bloom continuously the year around, outdoors or indoors, even in the small plants three or four inches high. The bloom is a bright red, and comes so profusely as to almost cover the entire plant; very desirable.

PINK BEAUTY or SALMON QUEEN—Salmon-pink flowers, purple eyes.

HOLSTII—Brilliant vermilion; fine.

WHITE LADY—Beautiful white with lavender tint.

Double Geraniums

The Best There Are

Price, 15 cents each; 3 for 40 cents; 12 for \$1.50, except where noted.

ALPHONSE RICARD—A most beautiful shade of bright vermilion; large flowers and enormous trusses; a grand variety.

AMERICAN BEAUTY (New.)—Same color as the famous American Beauty Rose. A very free bloomer.

AURORA—A beautiful shade of salmon-pink.



Geranium Beaute Poitevine.

BEAUTE POITEVINE—Beautiful shade of shrimp-pink, gradually shading to white; a universal favorite.

COMTESSE DE HARCOURT—Beautiful florets and enormous trusses of pure white. Stands the sun well.

HELEN MICHELL (New.)—The clearest possible shade of scarlet, borne on gigantic trusses.

JEAN VIAUD—Richest deep pink, shading near the base of the petals to light pink, the base of the upper petals creamy white.

LA FAVORITE—The finest double white Geraniums in cultivation.

MADAME BARNEY—A profuse bloomer; florets enormous; color a deep pure pink. A perfect bedder.

MADAME LANDRY—A distinct salmon-pink with a slight scarlet shading. Enormous trusses, florets borne on long stems.

MARQUIS DE CASTELLAIN—This is a deep solferino in color; has a splendid habit.

MARQUIS DE MONTMART—This is known as the Blue Geranium; it is more strictly speaking, a rich purple; a striking color.

MISS FRANCES PERKINS—A constant bloomer of a charming deep rose-pink color, with a distinct white throat; stands the climate well.

NEW GERANIUM RADIO RED—The most intense scarlet in cultivation. So dazzling it at once attracts attention; very large trusses of bloom on small plants. Price, 35c each.

NEW GERANIUM RED BARNEY—“Any Geranium with the Barney name is good enough for me” remarks a visitor. A pleasing color of rich red and a wonderful bloomer. Price, 35c each.

S. A. NUTT—This is the darkest and richest Geranium known; an excellent bedder and a perfect pot plant.

Single Geraniums

None Better Than these Varieties.

15 cents each; 3 for 40 cents.

ALICE LEMON—Very light salmon with a dark salmon eye.

ALBION—One of the finest whites; pure white in color; immense in size, circular form.

MRS. E. G. HILL—Profuse bloomer, soft light salmon. Each petal bordered with rose-salmon. Exquisite.

Sweet-Scented Geraniums

15 cents each.

LEMON—The foliage is pronouncedly lemon-scented.

NUTMEG—Foliage has the true nutmeg fragrance.

ROSE—The famous sweet rose-scented Geranium, very fragrant.

Fancy Leaved Geranium

MRS. POLLOCK.

The combination of red, gold chocolate and green on the leaf look as if the rainbow had “spilled over.” Price, 35 cents each.

Bronze Bedder

The best golden bronze we have ever seen. Yellow leaf with chocolate bronze zone around the center of leaf. Price, 25 cents each.

Pelargoniums

or Lady Washington Geraniums

The grandest of all flowering plants; do not resemble the common Geraniums in any particular neither in foliage nor flower, more beautiful in every way.

Price, 25 Cents Each

EASTER GREETINGS—The earliest of all Pelargoniums with enormous florets and clusters. Florets fiery amaranth-red, with five large regular shaped black spots.

GARDENER'S JOY—Apple-blossom pink, the two upper petals have blotches of carbon-brown, the florets are three and one-half inches in diameter; enormous clusters.

GLORY—Ground color, Cattleya-blue, very much like the Cattleya Orchid. The upper petals contain two large purple magenta red spots, distinctly veined.

LUCY BECKER—Rosy-pink with black spots.

PRINCE—Large flowers, strongly crimped; color rich purple with velvety black blotches.

WURTEMBERGIA—The darkest red and darkest spotted Lady Washington of them all.

Pansy Geranium, Mrs. Loyal

A Wonderful Plant

This new and wonderful Pansy Geranium is of easy growth, dwarf in habit, resembling the purple pansy, almost rivaling the pansy in uniqueness of flower. It is this combination of coloring which obtained for it the popular name Pansy Geranium.

Hardy Irises

German or Flag Irises

Iris flowers are composed of two main parts—the upright petals called “standards” marked (S), and the drooping petals called “falls” marked (F).

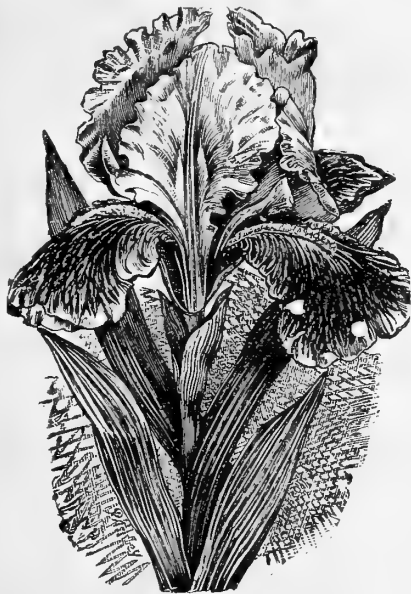

New Iris Zua.

ALBERT VICTOR —S. soft blue; F. beautiful lavender, large and fine.....	Each
ARGUS (Ger.) —S. and F. dark purple, distinct and rich in effect.....	\$0.30
AUREA —S. and F. rich chrome-yellow. Large flowers of perfect form. The finest pure yellow.....	.25
AUSTRALIS —S. deep lavender; F. soft blue. Very tall grower.....	.35
CELESTE —Pale azure blue.....	.25
CIENGIALTI ZEPHYR —S. and F. clear violet blue. Fragrance sweet, clear, and distinct.....	.30
DARIUS —S. rich canary-yellow; F. lilac, margined white, rich orange beard.....	.25
DELICATA —S. very pure silvery light bluish lavender, delicately traced deeper; F. a deeper and warmer shade, delicately netted on white, passing to velvety warm lavender at base, throat tigered dusky purple.....	.20
FAIRY —One of the most beautiful and graceful. S. white with midrib of soft green, delicately veined soft blue at the base. F. creamy white delicately veined blue at base; style arms very conspicuous, bright clear blue.....	.25
FLAVESCENS —A delicate shade of soft yellow, large.....	.25
FLORENTINA ALBA —Blue-white, slightly flushed lavender, very large, long flowers, fragrant and one of the earliest.....	.25
FRO (New.) —S. deep gold; F. brilliant chestnut-brown with narrow border of gold, style arms gold.....	.30
GAGUS (New) —S. clear light yellow; F. carmine violet with brownish cast netted on white; distinct border of dull pale yellow.....	.30
GRACHUS —S. yellow; F. crimson, reticulated white, extra fine and early.....	.25
HECTOR —S. pearl-yellow; F. crimson black of velvety sheen.....	.25
HER MAJESTY —S. a lovely rose-pink; F. bright crimson, tinged a darker shade.....	.25
HONORABILIS —S. golden; F. rich Mahogany-brown.....	.20
IRIS KING —S. old gold; F. rich crimson bordered with gold, tall large flowers.....	.50

JEANNE d'ARC —S. very large, ruffled, spreading white border with delicately penciled bright lilac. F. pure white bordered lilac at base, style arms tipped and mid-rib deep bright lilac.....	Each
JUNIATA —S. and F. clear blue, deeper than Dalmatica, large fragrant flowers.....	.25
KHEDIVE —Lovely lavender with distinctly aristocratic beard of orange like Tinaei but smaller. Thirty inches.....	.25
LOHENGRIN —S. and F. uniform soft shade of Cattleya-rose, very large.....	.25
LORLEY —S. light yellow; F. ultramarine-blue, bordered cream.....	.25
MADAME CHEREAU —White, elegantly frilled with a wide border of clear blue.....	.15
MADAME PACQUITTE (Pall.) —Early, beautiful rosy-claret. Forty-two inches.....	.25
MAORI KING —S. rich golden yellow; F. velvety crimson, margined gold.....	.50
MARMORA (Sq.) —S. sulphur and fawn; F. crimson-purple, margined lavender. Twenty-two inches.....	.25
MINERVA —S. gray; F. white reticulated maroon-purple.....	.25
MONSIGNOR —Superb coloring. The standards are pale violet, the very broad falls have for a ground the same color, but, except for a broad border, it is richly overlaid and very broadly veined dusky velvet violet; large and massive. Very distinct.....	.25
NIBELUNGEN —S. fawn; F. violet-purple, with fawn margin, style arms fawn with midrib of yellow.....	.25
PALLIDA DALMATICA —S. fine lavender; F. clear deep lavender; flowers very large; extra fine.....	.25
PERFECTION —S. and style arms light blue; F. deep velvety blue netted on white at base, narrow pale margin with wire edge on deep blue.....	.25
PROSPER LAUGIER —S. beautiful mingling of dark fawn and carmine-violet softly clouded together; F. deepest velvety carmine-violet with blackish reflections, upper part dusky brown netted on yellowish-white; style arms dusky amber, fawn, and dull-carmine violet.....	.35
PURPLE PRINCE —S. intense deep violet-blue; F. velvety dark purple.....	.25
QUEEN ALEXANDRA —Coloring distinct, a medium shade of rosy-lavender with suffusion of fawn; style arms banded dull amber.....	.25
QUEEN OF MAY —A lovely soft rose-lilac, almost pink, beautiful.....	.20
RHINE NIXE —S. pure white; F. deep, violet-blue with a white edge.....	.50
ROYAL —Blue and violet; rather short stem, but very rich color.....	.30
SAMBUCINA —S. coppery-rose; F. rosy-purple, with an orange crest, very showy.....	.30
ZUA (New) S. and F. delicate lavender, crumpled and ruffled like fine crepe. Flowers large and fragrant. Very unique. Stocks very limited.....	1.25

Iris Collection

The Rainbow Set

HER MAJESTY	} 5 for 98 cents
INNOCENZA	
MAD. CHEREAU	
PURPLE PRINCE	
CELESTE	

Hardy Perennials

Achillea, The Pearl

Pure white flowers, in immense clusters; fine for cemetery planting. Height two feet. 15c each; 3 for 40c.

Alyssum Saxatile Compactum

Broad masses of bright yellow flowers in early spring for rocky or front borders. 20c each; 3 for 50c.

Anthemis Tinctora

Fine cut foliage producing large golden yellow flowers all summer. 20c each; 3 for 50c.

Anthemis Kelwayii

An improved strain of golden-yellow daisy-like bloom. 20c each; 3 for 50c.

Anemone

QUEEN CHARLOTTE—Very large semi-double flowers of La France pink, a color that is rare among hardy plants. 30c each.

WHIRLWIND—Large, semi-double pure white flowers. 30c each.

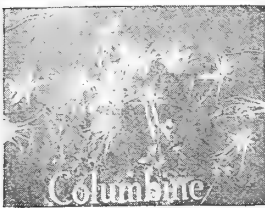

Long Spurred.

Aquilegia Columbine

(Mrs. Elliotts Strain)

Long spurred. Assorted colors. Height two feet. 20c each; 3 for 50c.

Artemisia "Frosted Silver"

An attractive and useful perennial where color effect is wanted. Our stock came from the garden of an old plantation in the South. White leaves which have a pleasant fragrance. Price, 25c each.

Centaurea Montana

(Perennial Corn Flower)

Flowers violet-blue, very large and produced from July to September. Plant grows two feet high. 25c each; 3 for 65c.

Campanula, Canterbury Bells

These imposing hardy plants are profusely covered with large bell shaped flowers. Extremely showy in shrubberies and mixed borders. Height three feet. 20c each; 3 for 50c.

Coreopsis Lanceolata Grandiflora

Golden-yellow. Invaluable for cutting. Height three feet. 15c each; 3 for 40c.

The Handsome and Wonderful

Hardy Bedding Begonia, "Jewel"

(EVANSIANA)

This is a tuberous-rooted hardy perennial Begonia, losing its tops in the fall. The plants like a rich, porous soil and shade. Produces clusters of flowers and buds of a beautiful pink color by the hundred on a single plant during an ordinary growing season. So many persons write us asking for plants suitable for shady places, Begonia Jewel will fill the bill. Price, 15c each; 3 for 40c; 12 for \$1.45.

Daisy

SHASTA ALASKA—Hardy, fine semi-double white. 15c each; 3 for 41c.

KING EDWARD—Larger than Alaska. 15c each; 3 for 41c.

Dianthus Deltoids

Spicy fragrance and fine for summer cutting. 20c each; 3 for 50c.

Digitalis

(Foxglove)

Gloxiana-like flowers; fine assorted colors. 20c each; 3 for 50c.

Eulalia Gracilis Univittata

(Ornamental Grass)

Make immense clumps. Very graceful. 20c each; 3 for 55c.

Gaillardia Grandiflora

(Blanket Flower)

The center of dark red-brown, petals marked with rings of brilliant crimson orange and vermillion. 20c each; 3 for 50c.

Hemerocallis Flava

(The Lemon Lily)

This is entirely hardy and bears flowers of a lemon-yellow color. Very desirable. 15c each; 3 for 40c.

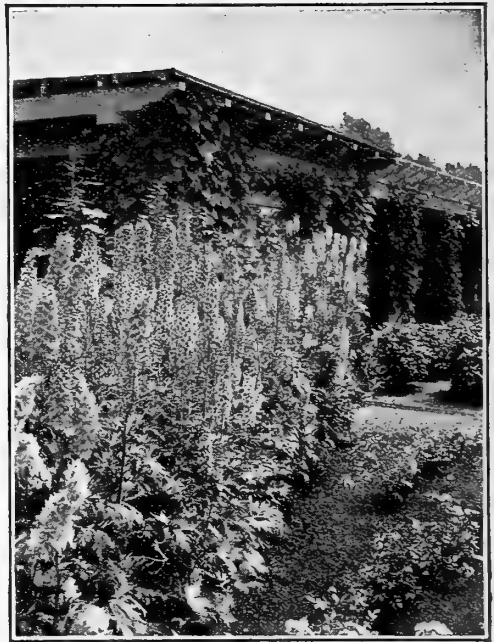

Delphinium Border

Delphinium or Larkspur

Indispensable to the herbaceous garden, their long, showy spikes of flowers persist from June till frost and furnish the most satisfactory blues to any color scheme.

DELPHINIUM BELLA DONNA—Pure shy-blue; white bee; fine for cutting. 20c each; 3 for 50c.

DELPHINIUM BELLAMOSA—A dark blue of the type of Belladonna with the color of the old Formosum variety, but not liable to mildew. 20c each; 3 for 50c.

Double Daisies

(English)

Hardy double perennials. Low growing border plants. Two colors, white and pink. 10c each; 3 for 27c.

Diцентра Spectabilis

(Bleeding Heart)

These pretty spring bloomers, with their graceful, drooping sprays of heart-shaped pink flowers are very ornamental, and bloom early in the season. The plants being hardy, increase in size and bloom from year to year. Finely cut ornamental foliage, growing about fifteen inches high, and producing showy pink flowers. It has been neglected in our old fashioned gardens until it is almost extinct, but it is coming back as an old favorite and has many friends. 50c each. (See back of Catalogue.)



Giant Hardy Hibiscus

"Mallow Marvels"

They commence flowering early in July and continue until late in September. The flowers on vigorous growing plants, will measure from six to ten inches across.

CRIMSON EYE—Belongs to the family of Mallows. Flowers six inches across. Color pure white with pronounced eye of deep crimson. 20c each; 3 for 55c.

PINK MALLOW MARVELS—Large pink flowers with dark maroon eye. 15c each; 3 for 40c.

RED MALLOW MARVELS—Flowers six inches across. Color brilliant dark red. 20c each; 3 for 55c.

Hardy Perennials—Continued

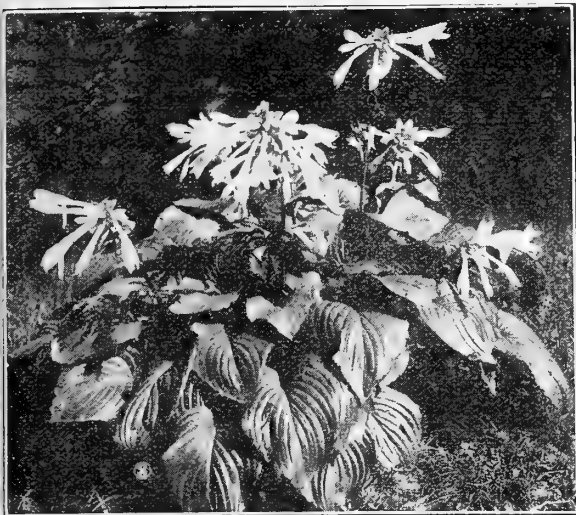

Funkia Subcordata Grandiflora (The White Day Lily) price 30c each.

Liatriis

(Blazing Star)

Large spikes of purple and rosy-purple flowers. Three to four feet. 20c each; 3 for 50c.

Lychnis

(Jerusalem Cross)

Scarlet flowers, fine for massing in beds. Have the white Lychnis also. 20c each; 3 for 50c.

Lythrum Roseum

Very pretty hardy perennial. Takes care of itself planted with shrubbery or in the border. Likes moist black soil; produces spikes of rich color of a rose-pink shade. 15c each; 3 for 40c.



Lupins

Popular perennial, long spikes; delicately scented. 20c each; 3 for 55c.

Lathyrus

(Perennial Sweet Peas)

The demand is growing for the Perennial Sweet Peas on account of their wonderful blooming quality and extreme hardiness. Three colors—White, Pink and Red. Price, 25c each; 3 for 60c.

Papaver

(Nudicaule) Iceland Poppy

Fern-like foliage; flower stalks about 12 inches high, bearing brilliant flowers in great profusion; mixed colors. 20c each; 3 for 50c.

Violets

15 cents each; 3 for 40 cents.

LADY HUME CAMPBELL—This is without question the largest, richest colored and most highly perfumed of all the Violets. Lovely blue flowers.

PRINCESS OF WALES—This is the best of the single Violets. True violet blue; fine for cutting; long stems.

SWANLEY WHITE—Double white flowers in great profusion. Called the Queen of Fragrance.

Gerbera

(The Scarlet Cape Daisy)

Needs a slight covering in winter. Very beautiful. 20c each.

Geum

MRS. BRADSHAW—Large brilliant orange. Scarlet flowers. Blooms throughout the season. 20c each; 3 for 55c.

LADY STRATHEDIN—Rich golden yellow. Very fine for gardens. 20c each; 3 for 55c.

Heuchera Sanguinea

Bright crimson, fine for cutting and a splendid plant for rock garden. 25c each.

Gypsophylla Flora Plena

The double form of Baby's Breath. 35c each.

Gypsophila

(Paniculata)

Delicate, free flowering little plants, covered with a profusion of star-shaped blossoms. It is perfectly hardy. Price 20c each.

Double Hollyhocks

Well known favorites for planting as backgrounds in corners where a showy effect is desired. Four colors: yellow, pink crimson and white. 20c each; 3 for 50c.

Physostegia Rosea

One of the prettiest perennials, and gaining in popularity. Forms dense bushes, 3 to 4 feet high, bearing spikes of delicate pink tubular flowers not unlike a gigantic heather. Price, 20c each; 3 for 55c.

Physostegia Alba

Just like above except this sort has white flowers. Price, 20c each; 3 for 55c.

Pinks

HARDY SCOTCH OR SWEET MAY PINKS—These are the Pinks of our mother's garden. Variegated, Pink and Old Rose. Price, 15c each; 3 for 40c.

NEW HARDY SCOTCH PINK, "HER MAJESTY"—Pure white flowers, fine for cemetery planting. Price, 15c each; 3 for 40c.

Pyrethrum

(Persian Daisy)

PYRETHRUM HYBRIDUM (Painted Daisy)—These are very handsome showy flowers. Is known as the Daisy-flowering Feverfew or Persian Daisy. Price, 15c each; 3 for 40c.

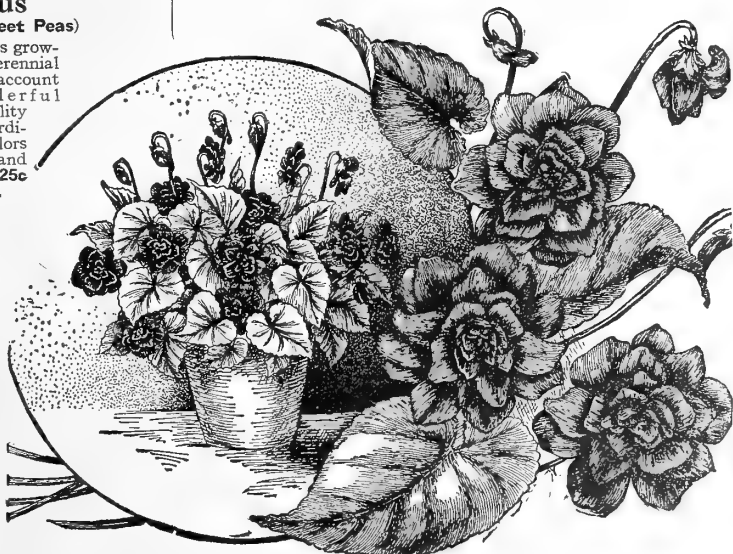

Violet Lady Hume Campbell.

Hardy Perennials—Concluded

Hardy Primrose

(Polyanthus)

Giant yellow. Bright yellow flowers. This is the hardy primrose. Price, 15c each; 3 for 40c.

Platycodon

The upright Clematis. Height two and one-half feet. We have both the blue and white. Price, 15c each; 3 for 40c.

Plumbago Lady Larpent

Deep royal-blue flower, almost indigo blue. This is an elegant plant. Price, 20c each; 3 for 50c.

Penstemon Southgate Gem

Ranks with Petunias and Phlox as a bedding plant. Tall spikes of Gloxinia shaped flowers in various colors, rose, red, carmine, cherry-lilac and purple. Price, 15c each; 3 for 40c.



Plumbago Larpentae.



Hardy Sweet Pea Lathyrus.

Rudbeckia Laciniata

(Golden Glow)

Grows six to eight feet high, bearing hundreds of double yellow blossoms. Very desirable. Price, 20c each; 3 for 50c.

Rudbeckia Purpurea

(The Pink Cone-Flowering Rudbeckia)

Large drooping petals colored reddish-purple, with a remarkably large cone-shaped center of brown, thickly set with golden tips in spiral lines. Two to three feet high. Price, 20c each; 3 for 50c.

Sage

(Holt's Mammoth)

A variety of unusual substance, strong flavor and superior quality. This is for seasoning. When you think of Sausage, think of Holt's Mammoth Sage. Price, 15c each; 3 for 40c.

Stokesia Cyanea

(Or Cornflower Aster)

Grows 18 to 24 inches high, flowers lavender-blue, four to five inches in diameter, borne from June to October. Price, 15c each; 3 for 40c.

Statice Caspia

Beautiful Lilac in color.

Statice Latifolia

Deep blue

Statice Bondevilli

Yellow.

Fine for
Dried
Bouquets

The Statice are valuable for the border or for rockery. The heads of bloom are sometimes 1½ ft. high and 2 ft. across in great candelabra like heads. The flowers when cut and dried last for months and hold their color. Price, 20c each; 3 for 55c.

Sweet Williams

(Dianthus Barbatus)

We have five leading colors of this old time garden favorite:

NEWPORT PINK—Watermelon pink.

HOLBORN GLORY—Assorted colors with white eyes.

SCARLET BEAUTY—Rich red.

PINK BEAUTY—Pure, clear pink.

NIGRESCENS—Almost black.

Price, 10c each; 3 for 25c; 90c per dozen.

Thalictrum Dipterocarpum

A beauty. Flowers lilac mauve, brightened by a bunch of lemon yellow stamens and anthers. Strong grower about 4 ft., blooms in August and September. Price, 30c each; 3 for 85c.

Yucca Filamentosa

(Spanish Dagger)

Blooms every year, bearing long stalks surmounted with large umbels or heads of white flowers. Strong plants, Price, 25c each.

Small Porch Box Collection

3 Ferns; 4 Coleus (Back);
3 Lantana; 4 Dusty Miller (Center);
4 Asparagus Sprengeri; 3 Vinca.

21 Plants—Enough for a 3 ft. Box, 8 inches wide for \$2.69.

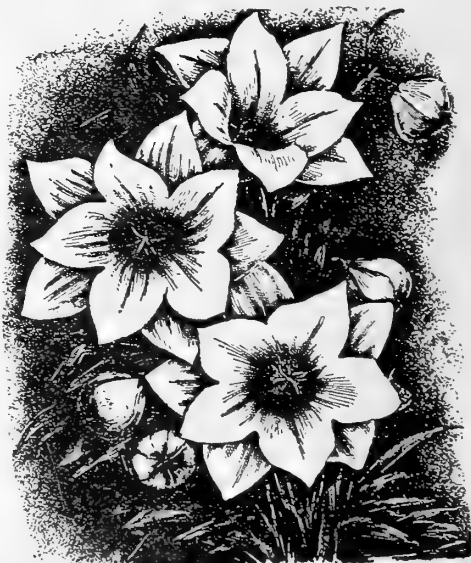

Platycodon (Bush Clematis.)



HARDY IRISES

(German or Flag Irises)

FOR general satisfaction the Iris is one of the finest of our hardy plants.

Will grow in almost any kind of soil, but the sun must shine on it. The spikes of bloom are marvelous in their delicacy of formation, and the blending of colors which are exquisite and dainty are wonderful in their variety. Effective planted in groups and are especially useful for borders as the foliage remains fresh and upright after the flower stalks are cut away. Irises can be planted from late August to early fall and in the spring.

- ①—Fro.....30c
- ②—Lorley.....25c
- ③—Queen of May.....20c

The 3 Lovely Iris costing 75c

Sent for **65c**

For the late planter we have Iris in cold storage. Save a year and plant now.

"Elite" Collection of Hardy Mums

For Northern States
Splendid for the South Also



HARDY CHRYSANTHEMUMS

Lillian Doty

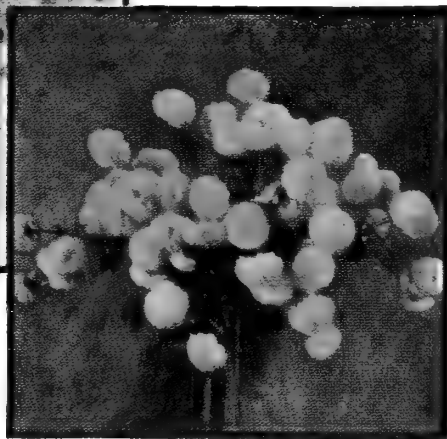

HARDY CHRYSANTHEMUMS, Excelsior

AUNT MARY —
Old Rose.

BABY—Yellow.

DIANA—Quilled
white.

ERMALINDA—Deep
pink.

EXCELSIOR — Deep
yellow.

FIREBIRD—Red.

GOLDEN CLIMAX
—Old gold.

LILLIAN DOTY —
Pink.

The 8 for \$1.29.

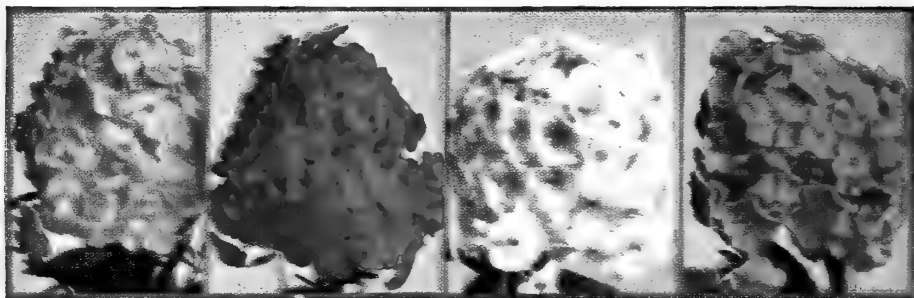

"Champion" Collection of Hardy Phlox

R. P. STRUTHERS—Cherry red.

RIVERTON JEWEL—Appleblossom pink.

MRS. JENKINS—Pure white.

MISS LINGARD—White, yellow eye.

ELIZABETH CAMPBELL—Salmon pink.

B. COMPTE—French Purple.

MRS. CHAS. DORR—Blue mauve.

PROF. VERSCHKOW—Bright carmine.

BEACON—Cherry red.

RHEINLANDER—Salmon pink, very fine.

RHYNSTROM—Deep pink.

ATHIS—Rich salmon pink.

This Entire Set of 12 Choice Sorts for \$2.19.



General Collection, Tender Plants

Plants in this list will not stand the frost



Abelia Grandiflora (Arbutus Shrub)

Abelia Grandiflora

(The Arbutus Shrub)

This is one of the prettiest of all shrubs. Has small shiny leaves like they were glazed. Bears its bell-shaped pure white flowers in the greatest profusion all summer long, deliciously fragrant. This shrub is perfectly hardy south of Kentucky. We would advise our customers in the South to plant this shrub for hedges. **15 cents each; strong plants, 35 cents each.**

Acalypha Sanderii

(The Comet or Chenille Plant)

Very striking with its long ropes of chenille fringe, rich magenta red and literally covering the plant. **20 cents each.**

Acalypha Triumphans

The handsome bronzy red foliage plant. In the open ground it fairly glistens. A handsome plant for bedding. **20c each.**

Ageratum

(Blue Star)

The queen of all blue border plants—growing compact and literally covered with its rich blue flowers. **15 cents each; 6 for 85 cents; \$1.60 per dozen.**

My order of roses, gladioli, etc., arrived in excellent condition today and opened up giving the usual pleasure and satisfaction your firm generally gives. Many thanks.

JOSEPH COOKE,
Canada.

Asparagus Sprengeri

(The Emerald Feather Fern)

A most desirable species, especially useful to grow as a pot plant for decorative purposes or for planting in baskets or vases. Fronds are frequently four feet long of a rich shade of green and most useful for cutting, retaining their freshness for weeks after being cut. It will make and excellent house plant, as it withstands dry atmosphere and will succeed in almost any situation. **15 cents each; strong plants, 40 cents each.**

Asparagus Plumosus Nanus

(The Lace Fern)

This graceful climber has to a great extent taken the place of the once popular Smilax in all fine decorations. It possesses the advantage of being much more graceful. Its foliage being finer than that of the most delicate Fern, and it will last for weeks after being cut. Excellent house plants, succeeding under almost any conditions; by pinching back, may be grown as a bush plant. **15 cents each. Strong plants, 40 cents each.**

Achania Malvaviscus

(Baby Hibiscus or Bishop's Hat)

Intense scarlet flowers resembling a Bishop's hat. Splendid bloomer in pots and used extensively in South for hedge or division fence. **15 cents each.**

Aloysia Citriodora

(Lemon Verbena)

This plant has the most fragrant foliage of any plant grown. The fragrance is that of the Lemon. **15 cents each.**



Acalypha Sanderii



Asparagus Plumosus



Ageratum Blue Star

General Collection of Tender Plants—Continued

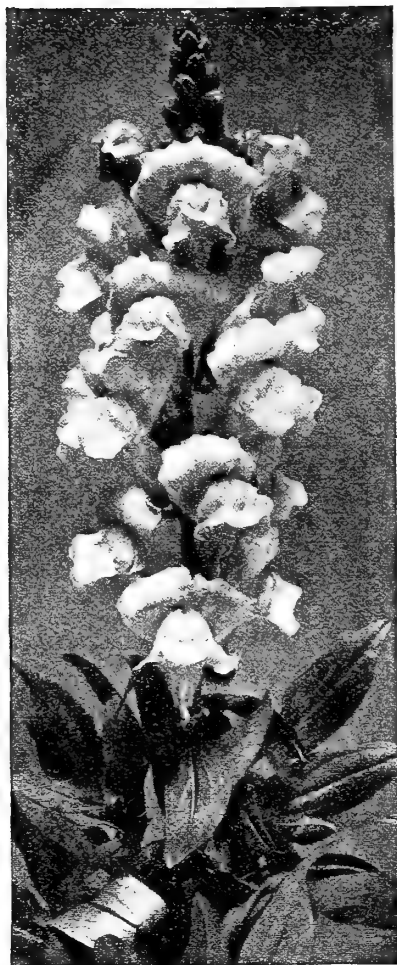

Antirrhinum or Snapdragon.

Antirrhinum

(Snapdragon)

Snapdragons are among the most popular bedding plants; the richness and diversity of their colors, their great freedom and protracted blooming season giving them great value for garden color masses, as well as for cutting. They have dark and glossy leaves; and curiously pea-shaped flowers with uniquely marked throats, set densely in long, upright racemes. They bloom in July. We have the following colors: White, Scarlet, Yellow, Pink and Rose. **Price, 10 cents each; 3 for 25 cents.**

Australian Silk Oak

(Grevillea Robusta)

A splendid Ferny-leaved, evergreen plant; makes a magnificent pot plant for all sorts of decorative purposes. In conjunction with Palms and Ferns, or in an ordinary collection of house plants, it is at once striking and graceful. It will thrive where a Geranium will exist. In the open ground in Florida and the South, it makes a superb lawn or street tree, producing a profusion of golden-yellow flowers which are exceedingly rich in honey. **Price 15 cents each.**

Brugmansia or Angel's Trumpet

The Brugmansia blooms indoors in winter and in the garden in summer. The plant has large, tropical leaves with blooms eight inches long by six inches wide at the mouth resembling a trumpet, hence the name "Angel's Trumpet." Pure white in color, delicate fragrance. **Fine plants, 25 cents each.**

Buxus

(Ornamental Box)

(Sempervirens)—Useful for edging and bordering walks, etc. A handsome shrub with deep green foliage. This is not a dwarf as the Sempervirens Nana, but we find it so much more vigorous and hardy that we advise planting this and trimming to height required. Fine for individual plants; can be trimmed into any shape desired. **15 cents each; 3 for 40 cents; 12 for \$1.55. Larger plants, 15 to 18 inches, 50 cents each; \$5.00 per dozen.**

I received your plants and was greatly pleased in every way. It was a pleasure to accept them when I saw the way they were packed, and I think I will have success with them all.

MRS. J. T. MEYER,
New Jersey.

Browallia Gigantea

Flowers intense blue. Looks like a giant blue violet. Blooms all the time and is a charming plant for the house. **Price, 15 cents each.**



Browallia Gigantea.

Buddleya

(Butterfly Bush or Summer Lilac)

The best semi-hardy shrub in the world; makes a large plant the first season from a small start. Blooms profusely all summer, and by "hilling up" on approach of freezing weather we believe will come out all right in spring. Attracts all sorts of butterflies owing to the lovely fragrance of the beautiful long lilac spikes of bloom. Cannot say enough in its praise. **Young plants, 20 cents each; 3 for 50 cents. Large plants, 40 cents each.**

Buddleya Asiatica

Snow white, winter bloomer. **Price, 20 cents each.**



Buddleya (Butterfly Bush).

General Collection of Tender Plants—Continued



Begonia Coralline Lucerne.

Flowering Begonias

These Begonias are fine for house culture, as all will flower during the dark days of winter. **Price, except where noted, 20c each.**

ALBA PICTA—Long, pointed, slender leaves, thickly spotted silvery-white; foliage small; elegant; lovely pink flowers.

ALBA PERFECTA GRANDIFLORA—The foliage resembles the well-known Begonia Rubra, but the flowers are pure white, and borne in immense clusters.

ARGENTEA GUTTATA—Lovely green foliage, with spots of silver-white.

BABY RUBRA (Picta Rosea)—A wonderful free-growing Begonia with rich green foliage, spotted with silver. The flower is a rosy-flesh color, shaded with a silvery-pink and enlivened with dense clusters of yellow anthers.

CHATELAINE SUPREME (New Everblooming Flowering Begonia)—Freest blooming variety known; of easy culture, low bushy habit, and literally covered the entire year with a wealth of beautiful pink flowers, with yellow stamens. It well merits the name of Ever-blooming Begonia. **25c each.**

CORALLINE LUCERNE, the Wonderful New Flowering Begonia—It certainly is a wonder. The blooms last from a month to six weeks, and are borne in immense clusters, almost hiding the plant. The color is bright coral-red, changing to a delicate pink. **Fine plants, 25c.**



Begonia Luminosa (Christmas Red.)

FEASTII (The Beefsteak Begonia)—A low spreading Begonia, with perfectly circular leaves, red beneath and dark, glossy-green above, and of heavy texture. The finest pot Begonia we have for house culture. Great sprays of delicate pink flowers. **Price, 35c each.**

LUMINOSA (Everblooming Flowering Begonia)—It is of easy culture, low, bushy habit and literally covered the entire year with a wealth of dark red flowers with yellow stamens.

MRS. TOWNSEND—Broad foliage; profusion of pink flowers. Foliage beautiful if it never bloomed but the plant is fairly covered with large spikes of bloom during winter and spring. **Price, 35c each.**

RUBRA—If you can have only one Begonia, let it be a Rubra, for it will prove a constant delight. Slender branches, gracefully drooping under heavy, waxen leaves and pendant panicles of coral-colored flowers as large as a hand.

THURSTONII—Metallic-green leaves, shell-pink flowers. **25c each.**

Large Leaved Begonias

Rex or Painted Leaf.

Rex Begonias are grown exclusively for the great beauty of their foliage, which is large and beautifully variegated, a peculiar silvery-metallic gloss. They make excellent pot plants, and are also effective for bedding in shady corners. We make a specialty of this marvelous family of plants. They require a light soil, compound of rich loam, loose woods earth and sharp sand. They like a moist, warm atmosphere, and should be kept shaded during the summer. Do not overwater the plants. We have choice varieties to select from. They all are pretty. **30c each; 3 for 85c.**

Star Begonia

(*Riciniifolia*.)—So called from its likeness to the Ricinus, or castor oil plant. The leaf is very large, and is separated into seven or nine large points, carried on thick heavy stems; color is rich green, with reddish markings; surface velvety. In bloom, it is magnificent; the panicle is composed of great numbers of individual pink blooms. **30c each.**

“Home Collection”

—of—

Flowering Begonias

Six Choice Sorts Our Selection
All A No. 1 Varieties

Postpaid for \$1.00

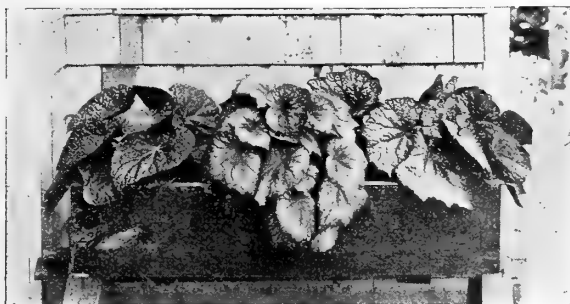

Rex Begonias.

General Collection of Tender Plants—Continued



Cyperus Umbrella Plant.

Christmas Cactus

(**Lobster Cactus**)—Fine winter bloomer, beautiful pink flowers. Blooms when quite small. Also known as the "Inch Cactus." It is an old favorite. **Fine plants, 25c each.**

Crepe Myrtle

A real southern plant, not hardy north of Baltimore, but should be in every yard in the South. Our friends go wild over this magnificent plant with its profusion of bloom and lustrous green foliage. It will attract attention in any landscape. It also makes a fine tub plant in the North for the lawn. Can be wintered in light cellar. We have 3 colors, White, Pink and Red. **25c each.**



Crepe Myrtle.

Cuphea Platycentra

(**Cigar Plant.**) **Each, 10 cents.**

Cyperus Alternifolius

(**The Umbrella Plant**)—A handsome pot plant useful in vases, etc. **15c each.**

Dracaena Indivisa

The plant that is as graceful as a palm and the plant that stands the hot sunshine as a center piece for your cemetery vase—graceful grass-like foliage. **Young plants, 15c each.**

Bush Dusty Miller

(**Senecio Argenteus**)—Silvery foliage. Fine for bedding, vases, hanging baskets and pots; also extensively used for margin. **15c each.**

Euonymus Compacta

An evergreen shrub for the South. Can be grown into beautiful specimen plants in tubs in the North and wintered in any light, cool room. **Fine young plants, 30c each.**

Euonymus Japonica

Dense upright habit with rich, glossy leaves. The mature plants having numerous clusters of tiny whitish-green flowers during May and followed in the fall with berries, which are very effective against the dark leaves. **Price, 20c each.**

Euphorbia Splendens

(**SACRED THORN**)

(**Crown of Thorns**)—A curious plant with thick, fleshy stems which are covered with stout, sharp thorns, many an inch long. The foliage is bright green and the flowers are a beautiful coral-pink. Very pretty when in bloom and a great curiosity at any time. Soon makes handsome plants. Legend says this is the plant the Savior was crowned with. **25c each.**

Jessamine Humile

Hardy yellow everblooming Jessamine, small foliage dark green with golden-yellow flowers. Cover the trellis or wire fence with it. **10c each; \$1.00 per dozen.**

Tritoma Pfitzeri

(**TORCH LILY**)

(**Red Hot Poker**)—An improved upstanding type of perfect form; brilliant scarlet, the opened lower petals merely being rimmed with orange. Rush-like foliage supports smooth thick flower stalks a yard long, with a single fiery cone at the top. Must be carefully protected or else carried dormant in dry sand in the cool cellar during winter. **35c each; 3 for \$1.00.**

The FLOWER SEEDS offered in front pages are Fresh—No left over stock, and the best money can buy.



Tritoma, or Red Hot Poker.

Hanging Basket Collection

- 1 Hibiscus or Sword Fern for Center,
- 4 Petunias, Assorted,
- 4 Lantanas,
- 2 Bush Dusty Miller,
- 2 Coleus,
- 4 Asparagus Sprengerii,
- 4 Variegated Vinca,
- 2 Trailing Coleus.

23 Plants—Enough for a 12 or 14 inch Hanging Basket for **\$2.69.** (State your preference for center piece.)

General Collection of Tender Plants—Continued



Gynura.

Gynura Aurantiaca

Velvet Plant.

Velvet Plant seems an appropriate name, the leaves being always taken as artificial. They and the stems are entirely covered with purple hairs; shining, glistening, reflecting many new colors. Any change in position appears to alter the color of the foliage. Price, 25 cents each.

Heliotrope

FLORENCE NIGHTINGALE—A splendid lavender shade. "The variety grown in our grandmothers' garden." 15 cents each.

Nierembergia Azurea

(Blue Flax)

The slender graceful plant is covered with its pale lavender flowers throughout the summer. 15 cents each.

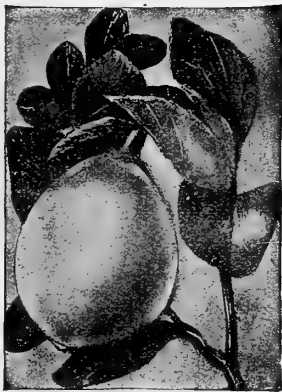

Ponderosa.

Wonderful New Lemon, Ponderosa

It is a true everbearing variety. Fruit has been taken from this tree weighing over four pounds. The Lemons have very thin rind for such large fruit. It is the juiciest of all Lemons, makes delicious lemonade, and for culinary purposes cannot be excelled. No budding or grafting necessary. Is sure to become popular when it is known. It fruits when quite small, and makes a lovely house plant. Everybody can grow his own lemons; it will fruit freely each year. Thrifty young plants, 20 cents each. Large plants, 50 cents.



Otaheite Orange

A dwarf, compact grower, and is exceedingly floriferous, producing a wonderful profusion of pure white flowers of the most delicate fragrance. Bearing fruit about one-half the size of the ordinary Orange. The unique Orange cannot be equaled as a winter-blooming pot plant for house culture. Good plants, 20 cents each; large plants, 50 cents each.

Petunias

Single Petunia—Rosy Morn. 10 cents each; 3 for 25 cents.
Single Petunia—Ruffled Giants. 15 cents each; 3 for 40 cts.

Pilea

(Artillery Plant.) Desirable for filling in hanging baskets' window boxes, vases, etc. It has graceful frond-like leaves; flowers small. Price, 15 cents each.

**"When Better Roses and Plants
are Produced We will be
Producing Them"**



Peperomia
Watermelon Begonia.

Peperomia Muscosa

(Or Watermelon Begonia)

This is also known as the Silver-leaved Begonia. Here is a most beautiful plant for pot culture; easy to grow and thrives anywhere; leaves deep olive-green, distinctly marked with silvery-white. Thick and waxy-like leaves distinctly variegated white and green, and have the appearance of being powdered with frosted silver. 30 cents each.

General Collection of Tender Plants—Concluded

Pansies—Giant Ruffled

Our Pansies are the best the world produces. They combine the choicest large-flowered sorts, both of European and American growers. It has been our aim to make this the finest strain of this favorite flower in existence. **40 cents per dozen; \$3.00 per hundred.**

Ruellia Mokoyana

This is the charming indoor plant for culture in pots or may be used in vases and baskets; of bushy spreading habit and finely marked leaves, which are beautiful olive-green, delicately veined with silver and rich purple underneath. Always bright and pretty. The flowers are exceedingly beautiful, trumpet shaped, and of a rosy-lavender color. **15 cents each.**

Saxifraga Sarmentosa

(Also called **Old Man's Beard** and **Strawberry Geranium**)

Of low habit. Leaves nearly round, and striped freely with silvery bands. Blooms white and borne in spikes. Adapted for hanging baskets and vases; hardy for rockery. **15 cents each.**

Plumbago Capensis

A Great Plant for the South.

A well-known favorite, valuable because it produces large trusses of beautiful light blue flowers. **20 cents each.**

Chinese Primrose

No collection of plants is complete without some of these grand flowers. New colors, improved strains, giant flowers with their ruffled edges are beautiful. They love the cool room in winter, which makes them desirable. We have three colors; white, pink and red. **20 cents each; 3 for 55 cents.**

Baby Primrose "Malacoides"

(**New Everblooming.**) This is the freest-blooming plant we know of, blooming continuously during the entire season. Light pink flowers on stems 10 to 12 inches high. **15 cents each.**



Primula Obconica

Primula Obconica

ALWAYS IN BLOOM.

We know of none that is better adapted to house culture than this one. It bears its elegant panicles and sprays of bloom in the greatest profusion. Fine for pot culture. We have white, pink and red. **20 cents each; 3 for 50 cents.**

Mammoth Flowering Verbenas FOR BEDDING.

One of the prettiest and most popular of all flowering plants suitable for forming beds on the lawn. Colors range through all the different shade of scarlet, purple, crimson, pink, white, etc. **20 cents each; 3 for 25 cents.**

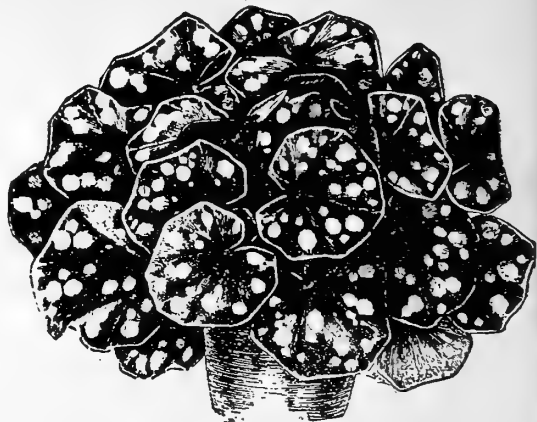

Farfugium (Leopard Plant).

Farfugium Grande

Leopard Plant.

A decidedly striking and effective plant. Is also known as the Leopard Geranium. Fine for house culture; easy to grow. Also fine out of doors, hardy as far north as Tennessee. Leaves ten to twelve inches across, distinctly marked with creamy-white and yellow spots. **50 cents each.**

Sansevieria Zeylanica

Zebra Plant.

A beautiful plant, specially adapted for the decoration of drawing rooms and halls, as it stands dust and drought and requires scarcely any water. The leaves are beautifully striped crosswise, with broad white variegations and a green ground. **25c. each.**



Sansevieria

Tender Vines and Climbers



Antigon or "Queen's Wreath"

These make a rapid growth and bloom throughout the summer; are very showy.

ANTIGONON LEPTOPUS or **THE "QUEEN'S WREATH"**—Produces rose-colored flowers in racemes two feet long; beautiful vine for the south. 20 cents each; 3 for 50 cents.

BOUGAINVILLEA SANDERIANA—The Chinese Paper Plant. Lovely clear lavender flowers. 30 cents each.

MADEIRA VINE—White flowers, exquisitely fragrant. 10 cents each. Tubers.

SENECIO SCANDENS (Parlor or German Ivy.)—A fast growing vine with bright green luxuriant foliage; flowers yellow, in clusters. Especially suitable for trellis work, conservatories hanging baskets or in porch boxes, etc. where the wind does not strike it too hard. 15 cents each.

TRADESCANTIA or **WANDERING JEW**—Fine for baskets. Three distinct kinds. 10 cents each.

TRAILING DUSTY MILLER (*Gnaphallum Lanatum.*)—Snow-white foliage; splendid trailing plant for baskets and boxes. 15 cents each.

VINCA MAJOR VARIEGATA—Fine for baskets and vases; green and white foliage. 10 cents each, 3 for 25 cents; large plants, field grown, 35 cents each, 3 for \$1.00.

Manettia Bicolor

(Climbing Firecracker Plant.)

In the house it can be trained about a window forming a wreath of bloom summer and winter. Flowers are intense scarlet shading into flame, tipped with bright golden-yellow, and are covered with a thick scarlet moss. 15 cents each.

Russelia Elegantissima

(Scarlet Fountain Plant.)

A plant with smooth somewhat rushlike branches, nodding or pendulous at the top, flowers bright red in great sprays. Very floriferous during winter. Is of very easy cultivation; fine for basket and pot planting or outdoors in the south. 15 cents each.



Bougainvillea.

The Wonderful Giant Moonflower Ipomea Maxima

A Giant in Growth and Flower and Wonderfully Fragrant. This grand new Moonflower is a decided improvement over the old well-known variety *Ipomea Grandiflora*. The flowers are more than twice the size of the old variety, oftentimes measuring from six to seven and one-half inches across, and are produced in such wonderful profusion that they completely cover the vine with a veil of glistening white. Fine plants, 15 cents each, 3 for 40 cents.



Moonflower "Maximus"

SURPRISE COLLECTION

Only \$1.00

By Express at Purchaser's Expense

We usually have at the end of the selling season a number of choice plants that we have grown a surplus of. To those who will send us a dollar, we will, after June 1, 1927, send a fine lot of plants that will be a surprise to you. So send us a dollar, and after June 1, we will send you the Surprise Collection of plants. The selection to be strictly our own. We sell several thousand of the Surprise Collections each year, and everyone is pleased with them.

Hardy Vines and Climbers

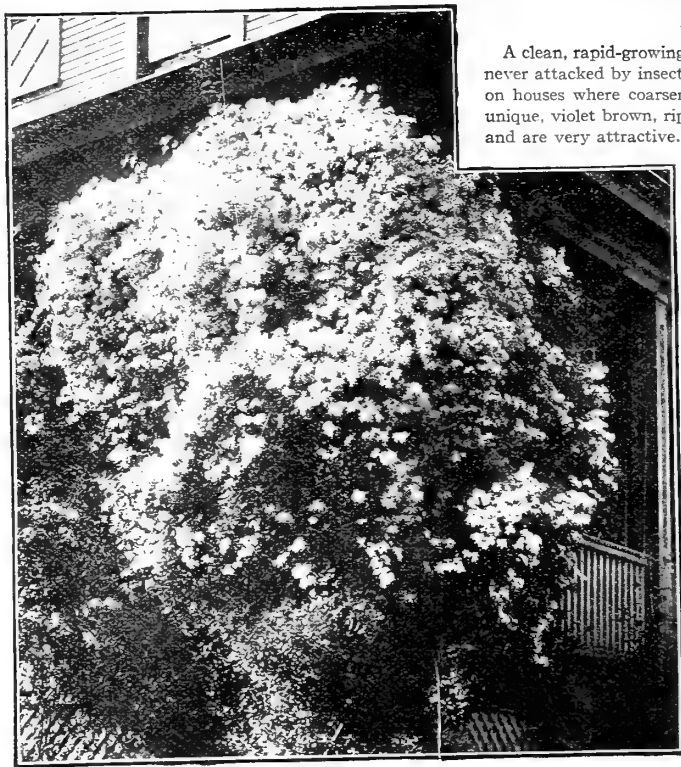

Clematis Paniculata.

Hardy English Ivy

Evergreen, with dark, glossy green leaves. This plant is used by thousands for covering graves. 20 cents each, 3 for 55 cents, 12 for \$2.00.

Honeysuckles

15 CENTS EACH.

AUREA RETICULATA (Golden Leaved)—A variety with beautiful variegated foliage of yellow, white and pink.

HALL'S JAPAN—Sweet-scented. This is the most consistent bloomer of the class, being literally covered all summer with beautiful yellow and white flowers, very fragrant.

SCARLET TRUMPET, or RED CORAL—A rapid grower, bright red with trumpet-shaped flowers. This is the old, well known variety.

The Wonderful Japanese Kudzu Vine

(Jack and the Bean Stalk Vine.)

This is the most rapid-growing vine that anyone knows of. By measurement it has been known to grow twenty feet in a week. The foliage is large and tropical. It is entirely hardy. 15 cents each.

Physalis Francheti

(Chinese Lantern Plant, a Semi-Climber)

A unique and interesting novelty plant, grown for the high-colored, bright orange-scarlet lantern-like fruits which cover the bush in late summer and autumn. These fruits average 1½ to 2 inches in diameter, by reason of their shape and texture, the bush is popularly called "the Chinese Lantern Plant." Branches may be dried for winter decoration. You cannot imagine a more beautiful decoration as a winter bouquet. 15 cents each.

Akebia Quinata

A clean, rapid-growing vine with lovely foliage and graceful habit of growth, never attacked by insects, making it desirable for porch decoration and shade on houses where coarser vines could not be used to good advantage. The unique, violet brown, ripe grape scented flowers come in clusters in the spring and are very attractive. 20 cents each; large size, 35 cents each.

Ampelopsis Veitchii

(The Boston Ivy.)

Clings firmly to any wall, building or tree. Green leaves in summer, changing to red in the fall. 20 cents each; 3 for 50 cents; 12 for \$1.90.

Chinese Wisteria

Desirable for porches, trellises, etc., and when in full bloom is truly magnificent. It flowers in early spring, in long, drooping racemes, resembling in size and shape a bunch of grapes. 20 cents each; one year field grown plants, 40 cents each.

Chinese Cinnamon Vines

(*Dioscorea Batatas*)—The name, "cinnamon," was given to them on account of the odor of the bloom, which is similar to that of cinnamon. The fragrance is remarkable and too delightful to describe. Bears white flowers with fine cinnamon fragrance. 10 cents each; 3 for 27 cents.

Clematis Paniculata

Covered in August and September with a sheet of clustered snow-white bloom of the most delicious fragrance. An arbor or portico over which this Clematis is trained is a wall of white for the time being and it blooms when nearly all other vines have ceased blooming. Perfectly hardy; grows rapidly. Fine roots, 15 cents each; 3 for 40 cents; strong two-year field plants, 35 cents each; 3 for \$1.00.



Chinese Lantern Plant.

Hardy Deciduous Shrubs

Whether planted individually or collectively Shrubs are an important feature in the adornment of any yard. The rich green of the summer foliage plays a greater part in landscape effect than is often realized.

Calycanthus Floridus

(Carolina Allspice or Strawberry Shrub.)

A most desirable Shrub. The wood is fragrant; flowers of a rare chocolate color, having a peculiar agreeable odor that is very penetrating. They blossom in June and at intervals afterwards. **Fine plants, 50 cents each.**

Deutzias

Their fine habit, luxuriant foliage and profusion of bloom render them among the most beautiful of shrubs. They flower the latter part of June.

DEUTZIA GRACILIS—Dwarf habit. Covers itself with pure white bell shaped flowers. **25 cents each.**

DEUTZIA PRIDE OF ROCHESTER—Large double white flowers. **35 cents each.**

DEUTZIA LEMOINEI—Dwarf habit and free flowering; double white flowers. **25 cents each.**

Forsythia (Gold Shrub)

GOLDEN BELLS (Virdissima)—This splendid shrub lights up your garden with glittering masses of yellow, early in the Spring before leaves appear. The bark of the young twigs is bright green. **35 cents each.**

FORTUNEI—Erect branches and handsome, broad dark green leaves. Fine for individual specimens. **35 cents each.**

Bush Honeysuckle

HONEYSUCKLE, TARTARIAN (Rosea)—The favorite, old fashioned bush Honeysuckle, with slender upright branches. Pink flowers, followed with red berries. **40 cents each.**

Red Snowberry

(Indian Currant) (*Symphoricarpos Vulgaris*.) Similar to the Snowberry except that its fruits are red, and that the smaller red berries cluster in thick ropes along the weighted-down stems. **25 cents each.**

Snowberry

SYMPHORICARPOS RACEMOSUS—An excellent shrub for massing under trees and in shaded places, as well as in full sunlight. Very ornamental in the Fall; has a small white or pinkish flower, succeeded by showy white berries. **30 cents each.**

Spirea

SPIREA ANTHONY WATERER—A low compact bush covered nearly the whole growing season with large umbels of deep rosy red flowers which measure six inches across, and is seldom out of flower. **One-year plants, 20 cents each; 3 for 55 cents. Strong two-year-old plants, 50 cents each.**

SPIREA VAN HOUTTEI (Bridal Wreath)—With us in May and early in June the plant is completely covered with a mass of large white flowers. Named the "Bridal Wreath" on account of its long graceful sprays of pure white. **One-year, 20 cents each, 3 for 55 cents; strong plants, 40 cents each.**

THUNBERGI (Baby's Breath Bridal Wreath)—Very small, narrow, light green foliage, making a soft, graceful shrub four to six feet. Tiny star-shaped flowers, singly or in small clusters, early in spring. Should be much more used. **30c each.**

BILLARDII—A beautiful shrub which grows to a height of six feet, producing an abundance of rose colored flowers. Should be planted with Thunbergi. **25c each.**

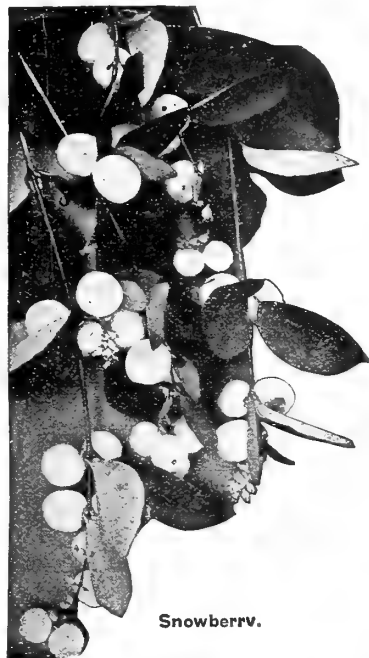

Snowberry.



Double Pink Flowering Almond.

Pink Flowering Almond

ALMOND—Early spring flowering shrubs, gaily in full bloom before the leaves appear, with beautiful, double flowers of rose, snuggling tight to the twigs. **60 cents each.**

Bechtel Flowering Crab Malus

IOENSIS PLENA (Bechtel Crab)—Double pink flowers like small clustered roses. **60 cents each.** The Flowering Crab has few rivals among gorgeous Spring flowering trees and shrubs.

Golden Elder

Probably the most showy golden-leaved shrub. Foliage bright yellow with a profusion of berries. Gives a tone of contrast to any shrubbery planting. **50 cents each.**

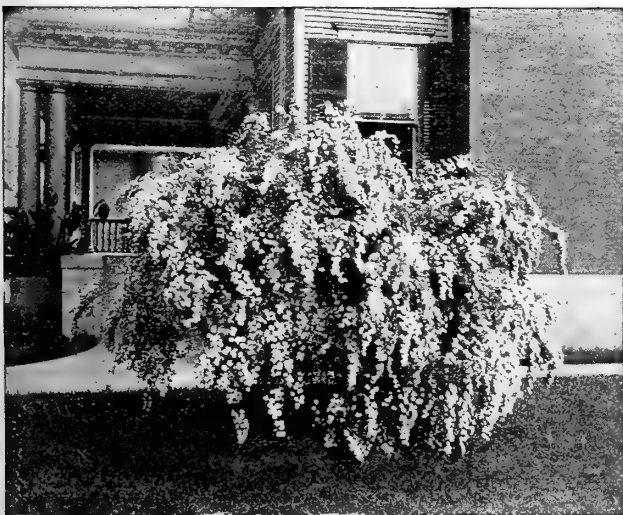

Spirea Van Houtteii.

Hardy Deciduous Shrubs—Continued



Forsythia Gold Shrub.

Hydrangea Paniculata Grandiflora

A great favorite, and there is nothing finer or more showy whether for planting in large masses in parks or for single plants on the smaller lawns. Blooms profusely from July until frost, in immense white panicles, tinted with pink and then with brown in the fully matured flower. The plant should be cut back each spring fully one-half of the past season's growth, as the flowers are much finer if the plant is treated in this manner. **Strong flowering plants, for immediate effect, two-year old, 50 cts. each.**



Photograph of Hedge of Hydrangea Paniculata Grandiflora.

The King of All Shrubs

The New Hydrangea Arborescens, Grandiflora Alba.

HILLS OF SNOW

The most valuable hardy shrub ever introduced. Plant in the Fall.

This, the great new shrub that has come to gladden our yards and gardens. We place it first and foremost of all shrubs. It makes a perfectly round, symmetrical bush that is covered from June to August with handsome, large, pure white flowers. Be sure and plant this new Hardy shrub—it will please you greatly. **Young plants, 25 cents each; 3 for 70 cents. Strong two year plants, 50 cents each.**



Deutzia

Weigelia

AMABALIS—Trumpet-shaped flowers that almost hide the plant. Very desirable for the border or for grouping, and as specimens on the lawn. Color light pink. **Price, 40 cents each.**

EVA RATHKE—A charming Weigelia flower, brilliant crimson. A beautiful, distinct, clear shade. **60 cents each.**

ROSEA—An elegant shrub with fine rose-colored flowers, erect, compact growth. Blossoms in June. **40 cents each.**

Dogwood, Cornus

SIBIRICA—Grows 6 to 10 feet high, with clusters of fine white flowers, succeeded by a fall crop of ornamental berries; stem and branches turning to blood-red in winter. **50 cents each.**

LUTEA—A striking yellow branched form of Stolonifera, very satisfactory for contrasting. **50 cents each.**

Hibiscus Syriacus—Althea or Rose of Sharon

Also known as the Hollyhock shrub, belongs to the Mallow family. These are the most beautiful shrubs we have in our collection. The flowers are of large size, and full of various brilliant and striking colors. They bloom freely during August and September, when, scarcely any other shrub is in bloom. We offer the following varieties. **30 cents each, except where noted.**

ALTHEA ARDENS—Dbl. Violet.

ALTHEA DUCH. de BRABANT—Dbl. Red.

ALTHEA JEAN d'ARC—Dbl. White.

ALTHEA PEONIFLORUS—Dbl. Flesh Pink.

ALTHEA TOTUS ALBUS—Single White.

ALTHEA COELESTIS—Single Blue. **40c.**

ALTHEA RUBUS—Single Red. **40c.**



Hills of Snow Hydrangea (From Photograph).

Hardy Deciduous Shrubs—Continued



Philadelphus
Virginal Hedge.

Philadelphus or Syringa

(Mock Orange)

BOUQUET BLANC—Dwarf growth with long, slender branches covered from base to top with sweet-scented double flowers of creamy-white. In fact, the flowers are borne in such great profusion as to totally obscure the plant. Spicy fragrance. **35 cents each.**

GRANDIFLORUS (Large-flowered Syringa)—Has very showy large white flowers; delicate fragrance. **25 cents each.**

NEW PHILADELPHUS (Virginal)—One of the most beautiful new ever-blooming varieties. This is the new Philadelphus which is being used so much in hedge planting. It also makes wonderful individual specimen plants on the lawn. A vigorous, tall grower with very large double-crested flowers, with round petals. Pure white, sweetly scented; clusters of five to seven. We cannot say enough in praise of this wonderful shrub. Think of cutting a nice bouquet of "Syringas" Oct. 1st. The photograph does not do it justice because it does not put the delightful orange blossom fragrance into the picture, and this fragrance permeates the whole neighborhood. People drive miles to see this hedge when in bloom. **Good strong plants, 40 cts. each.**

CORONARIUS (Garland Syringa)—Pure white flowers; highly scented. **20 cents each.**

Snowball—Viburnum

(Viburnum Opulus Sterilis)

GUELDER ROSE—A well known favorite shrub of large size with globular clusters of pure white flowers. The Snowball of our mother's gardens. Blooms in May. **Strong plants, 40 cents each.**

VIRBURNUM PLICATUM (Japanese Snowball.)—Handsome, plicated leaves with globular heads of pure white flowers, early in June. No shrub is prettier. **50 cents each.**

HEDGE PLANTS

We here name the Most Suitable Plants for Hedges.

Berberis—Barberry

THUNBERGII (From Japan)—A pretty species of dwarf habit. Small foliage changing to a beautiful coppery-red in autumn. A slower grower than the Privets, but needs no trimming and is a feast to the eye, when full grown. **Two year plants, 20 cents each, 3 for 50 cents, \$1.75 per dozen, \$12.00 per hundred. By express at your expense.**

CALIFORNIA PRIVET—This makes, when pruned, a very formal hedge. Will grow almost anywhere, thriving where other plants refuse to grow. **12 for 90 cents; 100 for \$7.00. By express at your expense.**

"Beauty Collection" of Double Geraniums

H. MICHEL—Scarlet.

MISS PERKINS—Pink.

S. A. NUTT—Ox-blood red.

BEAUTE POITEVINE—Salmon.

LA FAVORITE—White.

The 5 for 71 cents

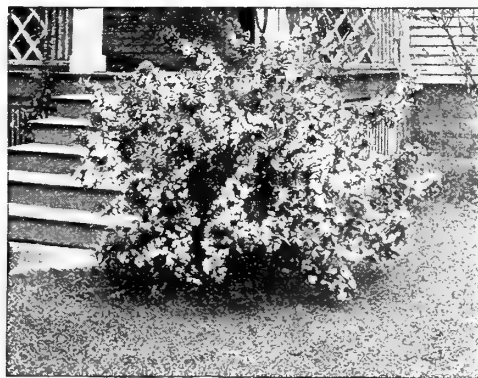

Weigelia Rosea.



Ibolium Privet (The Hardy Hedge.)

IBOLIUM PRIVET

The New Hardy Hedge Privet

A cross between Ibota and Ovalifolium. This new hybrid possesses the attractive characteristics of California Privet, with the hardness of Ibota.

It is of vigorous growth, developing no constitutional weakness or susceptibility to blight or disease. It is upright in its habit, with glossy, round foliage, and fills out even fuller at the bottom than does the California Privet. **12 for \$1.25, 100 for \$9.00; 18 to 24 inches. By express at your expense.**

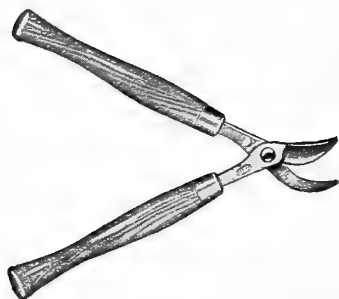

Handy Andy Pruning Shears

The shears for heavy shrubbery and made of best steel. Price, \$1.98. If by parcel post, add 20 cents extra.

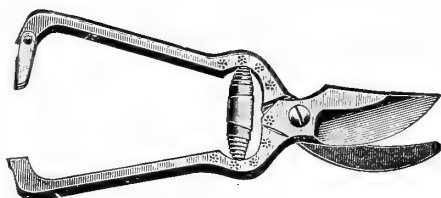

Pruning Shears—Ladies' Size

A real pair of pruning shears for "My Lady's" garden. Price, \$1.75 each. If shipped by parcel post, add 10 cents extra.

Thompson's Rose Nicotine

THOMPSON'S ROSE NICOTINE sixty cent size (makes one and one-half gallons spray) and eighty-five cent size (makes six gallons). Trial size, 25 cents.

Being poisonous this Nicotine must be sent by Express—at purchaser's expense.



STIM-U-PLANT

An odorless, highly concentrated plant food and fertilizer, in tablet form. Easy to use. Sure results. Complete directions in each package. Can be used on all plants, trees and shrubs.

PRICES, Trial size 15 cents, Small size 25 cents, 100 tablets 75 cents, 1000 tablets \$3.50.



Home Garden Shovel

(Shown in Cut.)

Made of Tank Steel, and just the shovel ladies have been looking for. Price, \$1.29. If by parcel post, add 24 cents extra.

Simplicity Hedge Pruner

This Implement is the Acme of Perfection.

SIMPLICITY cuts both opening and closing. Think of it. What a time and energy saver this is with each complete movement of your hands you save 29 jolting blistering and tiresome whacks. Three pound weight, sixteen inch width, 31 big safe, keen fluted teeth, cutting cleanly both when opening and closing. Price, \$6.00. If by parcel post, add 24 cents.

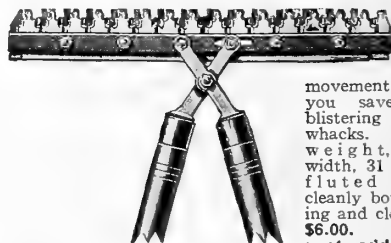

SMALL FRUITS

Blackberries (Best Varieties)

ELDORADO BLACKBERRIES—Fruit very large, jet black, good shipper, good quality, and a great producer. We personally recommend this variety above any other that is offered. Comparatively new but has proven itself to be the best of all varieties. 10 plants, 60c; 100 for \$5.50; 500 for \$25.00.

Raspberries (Best Varieties)

CARDINAL RASPBERRY—Dark red or almost purple berries thru a long season. Fine quality. \$1.50 for 25; \$4.00 for 100; \$15.00 for 500.

CUMBERLAND RASPBERRY—The largest of all black caps; firm and a good shipper, and one of the most profitable as a market berry. \$1.50 for 25; \$4.00 for 100; \$15.00 for 500.

CUTHBERT RASPBERRIES—Fruit large, dark, crimson, firm, sweet, rich, highly flavored, and as beautiful strawberries. \$1.50 for 25; \$4.00 for 100; \$15.00 for 500.

Strawberries (Best Varieties)

AROMA (Per.)—One of the finest for long-distance shipping. The large berries are bright red to the center. Of conical shape, with prominent yellow seeds that help to make them very attractive on the market. The quality is such that it is a leader with many growers.

BUBACH (Imp.)—This variety has never failed to win a reputation wherever planted. It is famous for its beautifully colored, large berries and mammoth crops. It is a leader among the money makers, an old, well tested variety that has never failed.

UNCLE JIM (Per.)—Is a strong grower that bears large fruit of a rich color. One of the best for canning; a good market variety and a good shipper. Heavy producer.

SENATOR DUNLAP (Per.)—The demand for this variety has been increasing steadily, as it has an unusually long fruiting season. It bears immense quantities of large, handsome, rich, fine-flavored, dark red berries, which are uniform in size and shape and very attractive in appearance.

Sold Only in Bunches of 25 or Over. PRICE, PER 100; \$1.50; PER 500, \$6.00; 1,000, \$8.50. PLANT 1 TO 1 1/4 FEET IN ROWS 4 FEET WIDE.

Grapes (Best Varieties)

AGAWAM—Deep red or maroon. Large, meaty berries borne in large bunches. 1 year, each, 25c; dozen, \$2.50; 2 years, each, 30c; dozen, \$3.25.

CONCORD—Keeps well, ships well and sells well. Bunches big, berries are juicy, sweet and delicious. Concord overcomes local grape trouble and is safe to plant. Price, 1 year, each, 20c; dozen, \$2.25; 2 years, each, 25c; dozen, \$2.75.

CATAWBA—The last to ripen; bunch and berries are large; the flesh is juicy, pulpy and possesses a delightful sugary flavor. Price, 1 year, 25c; dozen, \$2.75; 2 years, each, 30c; dozen, \$3.25.

MOORE'S EARLY—Medium bunch, berry large, jet black with purple bloom; ripens fully two weeks earlier than Concord. 1 year, each, 20c; dozen, \$2.25; 2 years, each 25c; dozen, \$2.75.

NIAGARA—Standard white grape. Both bunch and berries are large to very large. Flesh is firm, juicy, without much pulp; flavor is of the very best, and does not resemble any other sort. The vine is hardy, vigorous, and extremely productive. Frankly speaking, it is hard to describe Niagara, so numerous are its points of superiority. 1 year, each, 20c; dozen, \$2.25; 2 years, each, 25c; dozen, \$2.75.

SALEM—Bunch large and heavy; berries round, and an inch thick; flesh tender; flavor sweet, aromatic. For table it is hard to beat. Price, 1 year, each, 20c; dozen, \$2.25; 2 years, each, 25c; dozen, \$2.75.

WORDEN—A black grape that resembles Concord closely but with more tender pulp, higher quality and ripens a week to ten days earlier. A little larger in both bunch and berry than Concord. 1 year, each, 20c; dozen, \$2.25; 2 years, each, 25c; dozen, \$2.75.



Cumberland

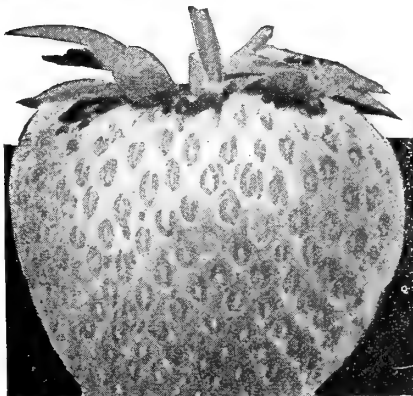

Senator Dunlap



INDEX

	PAGE		PAGE		PAGE
Abelia Grandiflora.....	53	Eulalia.....	48	Oleanders.....	43
Acalypha.....	53	Euonymus.....	56	Otaheite Orange.....	57
Achania Malvaviscus.....	53	Euphorbia Splendens.....	56		
Achillea.....	48			Papaver.....	49
Ageratum.....	53	Fairy Lily.....	45	Pansies.....	58
Akebia Quinata.....	60	Farfugium Grande.....	58	Pansy Geranium.....	46
Aloysia (Lemon Verbena).....	53	Favorite Peony Collection.....	45	Pelargoniums.....	46
Althea (Rose of Sharon).....	62	Ferns.....	28-29	Peperomia Muscosa.....	57
Alyssum Saxatile.....	48	Ficus Rubber Tree.....	43	Pentstemon.....	50
Amaryllis.....	45	Flowering Almond.....	61	Peonies.....	34-37
Ampelopsis Veitchii (Boston Ivy).....	60	Forsythia.....	61	Petunias.....	57
Anemone.....	48	Fuchsias.....	43	Philadelphus or Syringa	
Anthemis.....	48			"Mock Orange".....	63
Antigonon Leptopus.....	59	Gaillardia Grandiflora.....	48	Phlox.....	33-52
Antirrhinum (Snapdragon).....	54	Geraniums.....	46	Physalis Francheti (Lantern Plant).....	60
Aquilegia (Columbine).....	48	Gerbera.....	49	Physostegia.....	49
Artemisia.....	48	Geum.....	48	Pilea.....	57
Asparagus Plumosus Nanus.....	53	Gladioli.....	38-41	Plant Food.....	64
Asparagus Sprengeri.....	53	Golden Elder.....	61	Platycodon.....	50
Australian Silk Oak.....	54	Golden Glow (Rudbeckia Laciniata).....	50	Plumbago Capensis.....	58
		Grass Seed.....	7	Plumbago Larpentae.....	50
Barberry (Berberis).....	63	Grevillea Robusta.....	54	Pinks.....	49
Begonia, Hardy.....	48	Guide to Planting.....	1 and 2	Ponderosa Lemon.....	57
Begonia, Tuberous Rooted.....	45	Gynuria Aurantiaca.....	57	Primrose.....	58
Begonias.....	55	Gypsophila.....	49	Primrose, Hardy.....	50
Bleeding Heart (Dicentra Spectabilis).....	48			Primula Obconica.....	58
Bougainvillea Sanderiana.....	59	Handy Andy Pruning Shears.....	64	Pruning Shears (Ladies).....	64
Boxwood (Buxus).....	54	Hedge Pruner.....	64	Pyrethrum Hybridum (Persian Daisy).....	49
Browallia Gigantia.....	54	Heliotrope.....	57		
Brugmansia (Angel's Trumpet).....	54	Heuchera.....	49	Roses.....	8 to 19
Buddleia Variabilis Magnifica (Butterfly Bush).....	54	Hibiscus.....	44	Rudbeckia Laciniata (Golden Glow).....	50
		Hibiscus, Hardy.....	48	Ruellia Mokoyana.....	58
Cacti (Christmas Cactus).....	56	Hemerocallis Flava (The Lemon Lily).....	48	Russelia Elegantissima.....	59
Calla Lilies.....	45	Holly Hocks.....	49		
Caladium, Fancy Leaved.....	45	Home Garden Shovel.....	64	Sage, Holt's Mammoth.....	50
California Privet Ovalifolium.....	63	Honeysuckles.....	60-61	Salvia.....	42
Calycanthus Floridus.....	61	Hydrangeas, French.....	44	Sansevieria Zeylanica.....	58
Campanula.....	48	Hydrangea, Hardy.....	62	Saxifraga Sarmentosa.....	58
Cannas.....	30-31			Seeds.....	3 to 7
Carnations.....	32	Ibodium Privet.....	64	Sencio Scandens, Parlor Ivy.....	59
Centaurea.....	48	Impatiens.....	45-51	Snowball (Viburnum).....	63
Chrysanthemum.....	20-22-52	Iris.....	47	Snowberry.....	61
Cinnamon Vine (Chinese).....	60	Ivy (Hardy English).....	60	Spider Lily.....	45
Clematis Paniculata.....	60			Spirea.....	61
Coleus.....	42	Japanese Kudzu Vine.....	60	Statice.....	50
Coreopsis Lanceolata Grandiflora.....	48	Jessamine Humile.....	56	Stim-U-Plant.....	64
Cornus (Dogwood).....	62			Stokesia Cyanea (Cornflower Aster).....	50
Crepe Myrtle.....	56	Lantana.....	43	Surprise Collection.....	40-59
Crimson King Carnation.....	32	Lathyrus.....	49	Sweet William.....	50
Cuphea Platycentra (Cigar Plant).....	56	Liatris.....	49	Syringa (Philadelphus).....	63
Cyclamen Persicum.....	45	Lilies, Hardy.....	33		
Cyperus Alternifolius (Umbrella Plant).....	56	Lupins.....	49	Thalictrum.....	50
		Lychnis.....	49	Tradescantia.....	59
		Lythrum.....	49	Tritoma Pfitzeri.....	56
Dahlias.....	23 to 27				
Daisies (Burbank).....	48	Madeira Vine.....	59	Verbenas.....	58
Daisy, Double.....	48	Mallow Marvels.....	48	Viburnum Sterilis (Snowball).....	63
Delphinium (Larkspur).....	48	Malus Bechtels Flowering Crab.....	61	Viburnum Plicatum (Japanese Snowball).....	63
Deutzias.....	41	Manettia Bicolor.....	59	Vinca Major Variegata.....	59
Dianthus.....	48	Milk and Wine Lily.....	45	Violets.....	49
Dicentra Spectabilis (Bleeding Heart).....	48	Moonflower.....	59		
Digitalis (Foxglove).....	48	Moss Fern.....	29	Weigelia (Diervilla).....	62
Dracaema Indivisa.....	56	Nicotine (Thompsons).....	64	Wisteria, Chinese.....	60
Dusty Miller.....	56-59	Nierembergia Azurea (Blue Flax).....	57	Yucca Filamentosa.....	50

A black and white illustration of a young girl, likely a flower girl, standing and holding a large bouquet of flowers. She is wearing a bonnet with a veil and a long, dark dress with a white collar. The illustration is framed by a decorative border.

Springfield, Ohio

The Woman Florist

(DO NOT WRITE IN THIS SPACE)

[illegible]

Dicentra

(Bleeding Heart)

A beautiful perennial, almost lost to our gardens through neglect—No old fashioned garden complete without it—and all new gardens should have it for old times sake.

Price, 50 cents each;
3 for \$1.39.



BLEEDING HEART

Bon Ton Collection Gladiolus

Goliath—Crimson.
Mrs. F. King—Scarlet.
Wilbrinck—Flesh.
Autumn Queen—Cream,
peach and carmine.

Dawn—Coral pink.
Cracker Jack—Velvet red.
America—Lavender white.
Gold Drop—Yellow.
Herada—Pure mauve.

Butterfly—Salmon pink.
Glory of Kennemerland—
Rose-pink.
Miss Christine Treuer—Soft
rose.

The 12 for \$1.00. SPECIAL—100 Choicest
Mixture Gorgeous Colors, \$5.00.



CANNAS

Orchid Flowering Cannas

The President—Giant red.
King Humbert—Bronze leaf, orange-scarlet.
Uncle Sam—Orange-red.
City of Portland—Pure pink.
Meteor—Dark crimson.
Wm. Bates—Golden yellow.
Queen Helen—Yellow spotted.
Austria—Giant yellow.
Allemania—Yellow and rose.

Your Choice, 6 for \$1.00; 12 for \$1.88.
All One Sort or Different Varieties.

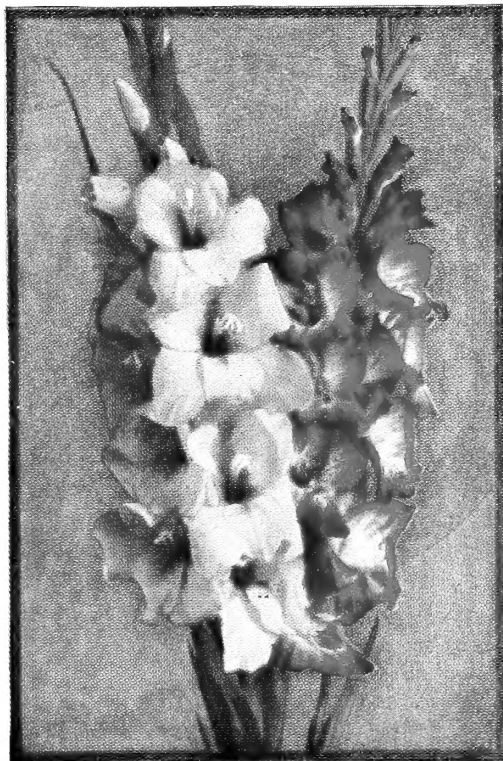

GLADIOLI



Ebenezer	\$.75
Jersey's Beauty75
Pearl White75
Judge Morean75
Patrick O'Mara60
Started Plants Only—Ready April 25th—Order Now.					
Total	\$3.60

5 Wonderful Dahlias

Worth \$3.60

All For \$3.00